

## Appendix D: Phase I Environmental Site Assessment



## PHASE I ENVIRONMENTAL SITE ASSESSMENT REPORT

**APN 245-05-015**

1207 North Capitol Avenue  
San Jose, California 95132

Report Date: July 13, 2022  
Partner Project No. 22-376458.1



Prepared for:

**Capitol Equity, LP**

991 West Hedding Street #103, Suite U26  
San Jose, California 95126



July 13, 2022

Mr. Dan Morrar  
Capitol Equity, LP  
991 West Hedding Street #103, Suite U26  
San Jose, California 95126

Subject: Phase I Environmental Site Assessment  
APN 245-05-015  
1207 North Capitol Avenue  
San Jose, California 95132  
Partner Project No. 22-376458.1

Dear Mr. Morrar:

Partner Engineering and Science, Inc. (Partner) is pleased to provide this *Phase I Environmental Site Assessment* (Phase I ESA) report of the abovementioned address (the "subject property"). This assessment was performed in conformance with the scope and limitations as detailed in the ASTM Practice E1527-13 and E1527-21 Standard Practice for Environmental Site Assessments: Phase I Environmental Site Assessment Process and Client Agreement.

This assessment included a site reconnaissance as well as research and interviews with representatives of the public, property ownership, site manager, and regulatory agencies. An assessment was made, conclusions stated, and recommendations outlined.

We appreciate your trust in Partner and the opportunity to provide environmental services to you. If you have any questions concerning this report, or if we can assist you in any other matter, please contact me at (619) 925-9672.

Sincerely,

**DRAFT**

Mark Lambson  
Principal

## EXECUTIVE SUMMARY

Partner Engineering and Science, Inc. (Partner) has performed a Phase I Environmental Site Assessment (ESA) in accordance with the scope of work and limitations of ASTM Standard Practice E1527-13 and E1527-21, the Environmental Protection Agency Standards and Practices for All Appropriate Inquiries (AAI) (40 CFR Part 312) and set forth by Capitol Equity, LP for the property located at 1207 North Capitol Avenue in San Jose, Santa Clara County, California (the "subject property").

### Property Description

The subject property is located on southwest side of North Capitol Avenue within a mixed commercial and residential area of Santa Clara County. Please refer to the table below for further description of the subject property:

#### **Subject Property Data**

<b>Address:</b>	1207 North Capitol Avenue, San Jose, California
<b>Property Use:</b>	Residential (single-family)
<b>Land Acreage (Ac):</b>	1.5 Ac
<b>Number of Buildings:</b>	One
<b>Number of Floors:</b>	Two
<b>Gross Building Area (SF):</b>	5,626 SF
<b>Net Rentable Area (SF):</b>	Not provided
<b>Date of Construction:</b>	2005
<b>Assessor's Parcel Numbers (APNs):</b>	245-05-015
<b>Type of Construction:</b>	Wood-framed
<b>Current Tenants:</b>	Residential occupants
<b>Site Assessment Performed By:</b>	Marc Hachey of Partner
<b>Site Assessment Conducted On:</b>	July 8, 2022
<b>Regulatory Radius Report Date:</b>	June 21, 2022
<b>Lien Search Date:</b>	NA
<b>Report Date:</b>	July 13, 2022
<b>FOIAs Date:</b>	June 21, 2022

The subject property is currently developed with a single-family residence. The northeastern and southeastern perimeter of the site are used for contractor equipment storage. In addition to the current structure, the subject property is improved with up-paved parking areas, associated landscaping, and drainage features.

According to available historical sources, the subject property was formerly agricultural land (orchards) with up to three former associated buildings as early as 1939 and developed with the current residence in 2005.

The adjoining properties are tabulated below:

#### **Adjoining Properties**

<b>North:</b>	North Capitol Avenue followed by residences (2516 to 2520 Amaryl Drive)
<b>Northeast:</b>	North Capitol Avenue followed by Spa 28 Aesthetic Medical Center (1206 North Capitol Avenue)

### ***Adjoining Properties***

<b>East:</b>	North Capitol Avenue followed by AutoZone Auto Parts (1204 North Capitol Avenue)
<b>Southeast:</b>	AGT Music School (1155 N Capitol Avenue)
<b>South:</b>	Villa Sport Gym (1167 N Capitol Avenue)
<b>Southwest:</b>	Residences (1202 to 1214 Old Forge Lane)
<b>West:</b>	Residences (1218 to 1222 Old Forge Lane)
<b>Northwest:</b>	Residences (2486 to 2496 Battaglia Circle)

According to the Regional Water Quality Control Boards (RWQCB) online Geotracker database and topographic maps, the physical setting features of the subject property identify the terrain as sloping to the west with the depth to groundwater in the vicinity of the subject property inferred to be approximately 80 to 100 feet below ground surface (bgs) and groundwater flow inferred to be toward the northwest.

## **Findings and Opinions**

### ***Recognized Environmental Condition***

A *recognized environmental condition (REC)* refers to the presence of hazardous substances or petroleum products in, on, or at the subject property due to a release to the environment; the likely presence of hazardous substances or petroleum products in, on, or at the subject property due to a release or likely release to the environment; or the presence of hazardous substances or petroleum products in, on, or at the subject property under conditions that pose a material threat of a future release to the environment. The following was identified during the course of this assessment:

- Partner conducted a Shallow Soil Investigation in September 2020 at the subject property to investigate the potential impact of organochlorine pesticides (OCPs), arsenic, and/or lead to shallow soil as a consequence of a release or releases from historical on-site agricultural-related uses. Four shallow borings were advanced at each corner of the subject property parcel. Eight soil samples were analyzed for arsenic, lead and OCPs.

The results of the investigation indicated lead impacts to the shallow soil beneath the subject property. Lead was detected in two of the eight shallow soil samples at concentrations exceeding residential screening criteria, indicating a potential human health risk for future occupants of the subject property. Based on the findings of this investigation, Partner recommended additional exploration on the subject property to evaluate the full extent of the identified lead impacts.

According to information obtained from the Client and Report User, Mr. Dan Morrar, the subject proposed future development of the subject property consists of a daycare facility. According to Mr. Morrar, redevelopment of the subject property will consist of the demolishing of the existing house and constructing a new building. Mr. Morrar stated that after the redevelopment project begins, further testing will be conducted to identify the extent of the lead in the shallow soil and excavate accordingly. Based on the known lead impacts in shallow soil at the subject property and the proposed development of a daycare facility, this represents a recognized environmental concern (REC).

### ***Controlled Recognized Environmental Condition***

A *controlled recognized environmental condition (CREC)* refers to a REC affecting the subject property that has been addressed to the satisfaction of the applicable regulatory authority or authorities with hazardous substances or petroleum products allowed to remain in place subject to implementation of required controls (for example, activity and use limitations or other property use limitations). The following was identified during the course of this assessment:

- Partner did not identify any CRECs during the course of this assessment.

### ***Historical Recognized Environmental Condition***

A *historical recognized environmental condition (HREC)* refers to a previous release of hazardous substances or petroleum products affecting the subject property that has been addressed to the satisfaction of the applicable regulatory authority or authorities and meeting unrestricted use criteria established by the applicable regulatory authority or authorities without subjecting the subject property to any controls (for example, activity and use limitations or other property use limitations). The following was identified during the course of this assessment:

- Partner did not identify any HRECs during the course of this assessment.

### ***Business Environmental Risk***

A *Business Environmental Risks (BER)* is a risk which can have a material environmental or environmentally driven impact on the business associated with the current or planned use of commercial real estate, not necessarily related to those environmental issues required to be investigated in this practice. The following was identified during the course of this assessment:

- A property, identified as Royal Cleaners at the addresses 1192-1198 North Capitol Avenue, is located approximately 530 feet to the southeast of the subject property across North Capitol Avenue and situated hydrologically up-gradient. According to information obtained from the regulatory database report and regulatory records reviewed, a former release case was closed for a former drycleaner at this property in 1997; however, a case was reopened in 2018 after further investigation indicated that elevated levels of trichloroethylene (TCE) and tetrachloroethylene (PCE) were present in soil, soil vapor, and groundwater. Remediation has been underway in form of a soil vapor extraction (SVE) system; however, regulatory standards have not yet been met.

PCE was detected in 2019 at concentrations below the maximum contaminant limit (MCL) at a well located northeast of the former drycleaner. It was concluded within the 2019 Grab Groundwater Sampling Report obtained from the Regional Water Quality Control Board (RWQCB) GeoTracker website that the PCE release to groundwater has impacted a limited volume of groundwater and does not pose a significant threat to human health or the environment beyond the footprint of the building. As such, groundwater is not a concern to the subject property.

Soil vapor appears to be the main concern at the former drycleaner site; however, off-site soil vapor data has not been collected as of this date. According to the most recent document available on the GeoTracker website, the Department of Environmental Health (DEH) has required

a soil vapor investigation be conducted at the directly adjoining residences (not the subject property). This report was due by May 2022; however, an extension was granted and extended to June 2022. That further investigation report is either not available on GeoTracker or has not been completed yet. It is unlikely, but not impossible that the subject property may need additional investigation once the release case has been delineated further.

Based on the relative distance across a main roadway, the lack of groundwater impact, and the remediation and regulatory oversight in place, the open release case is not expected to represent a significant environmental issue at this time.

- Sanitary discharges from the subject property are directed to an onsite septic system. The septic system is located adjacent to and south of the residence. It is presumed that this system was installed around the time the residence was constructed (circa 2005). Based on the age of the system and the reported regular maintenance of the system, the septic system is not expected to represent a significant environmental concern.
- According to the provided Well Completion Report, dated May 9, 2022, a former 190-foot-deep groundwater well was removed from the southeast portion of the subject property. Based on the regulatory closure of this feature, the former water well does not represent a significant environmental concern.

### ***Significant Data Gaps***

No significant data gaps affecting the ability of the Environmental Professional to identify a REC were encountered during this assessment.

### **Conclusions and Recommendations**

Partner has performed a Phase I Environmental Site Assessment in conformance with the scope and limitations of ASTM Practice E1527-13 and E1527-21 of 1207 North Capitol Avenue in San Jose, Santa Clara County, California (the "subject property"). Any exceptions to, or deletions from, this practice are described in Section 1.5 of this report.

This assessment has revealed evidence of RECs in connection with the subject property. Based on the conclusions of this assessment, Partner recommends the following:

- Partner recommends that during the redevelopment process, the lead impact soils should be addressed and excavated accordingly.

# TABLE OF CONTENTS

---

<b>1.0</b>	<b>INTRODUCTION.....</b>	<b>1</b>
1.1	Purpose.....	1
1.2	Scope of Work.....	1
1.3	Limitations.....	2
1.4	User Reliance.....	2
1.5	Limiting Conditions.....	3
<b>2.0</b>	<b>SITE DESCRIPTION.....</b>	<b>4</b>
2.1	Site Location and Legal Description.....	4
2.2	Current Property Use.....	4
2.3	Current Use of Adjoining Properties.....	4
2.4	Physical Setting Sources.....	5
2.4.1	Topography.....	5
2.4.2	Hydrology.....	5
2.4.3	Geology/Soils.....	5
2.4.4	Flood Zone Information.....	6
<b>3.0</b>	<b>HISTORICAL INFORMATION .....</b>	<b>7</b>
3.1	Aerial Photograph Review.....	7
3.2	Fire Insurance Maps.....	9
3.3	City Directories.....	9
3.4	Historical Topographic Maps.....	11
<b>4.0</b>	<b>REGULATORY RECORDS REVIEW .....</b>	<b>12</b>
4.1	Regulatory Agencies.....	12
4.1.1	State Department.....	12
4.1.2	Health Department.....	12
4.1.3	Fire Department.....	13
4.1.4	Air Pollution Control Agency.....	13
4.1.5	Regional Water Quality Agency.....	13
4.1.6	Department of Toxic Substances Control.....	13
4.1.7	Building Department.....	14
4.1.8	Planning Department.....	14
4.1.9	Oil & Gas Exploration.....	14
4.1.10	Assessor's Office.....	15
4.2	Mapped Database Records Search.....	15
4.2.1	Regulatory Database Summary.....	15
4.2.2	Subject Property Listings.....	16
4.2.3	Adjoining Property Listings.....	16
4.2.4	Surrounding Area Listings of Concern to Subject Property.....	17
4.2.5	Unplottable Listings.....	18
<b>5.0</b>	<b>USER PROVIDED INFORMATION AND INTERVIEWS.....</b>	<b>19</b>
5.1	Interviews.....	19
5.1.1	Interview with Owner.....	19
5.1.2	Interview with Report User.....	20
5.1.3	Interview with Key Site Manager.....	20
5.1.4	Interviews with Past Owners, Operators, and Occupants.....	20

5.2	User Provided Information .....	20
5.2.1	Title Records, Environmental Liens, and AULs.....	20
5.2.2	Specialized Knowledge .....	20
5.2.3	Actual Knowledge of the User .....	20
5.2.4	Valuation Reduction for Environmental Issues .....	21
5.2.5	Commonly Known or Reasonably Ascertainable Information .....	21
5.2.6	Previous Reports and Other Provided Documentation .....	21
<b>6.0</b>	<b>SITE RECONNAISSANCE.....</b>	<b>22</b>
6.1	General Site Characteristics.....	22
6.2	Potential Environmental Hazards.....	23
6.3	Non-Scope ASTM Considerations.....	24
6.3.1	Asbestos-Containing Materials (ACMs) .....	24
6.3.2	Lead-Based Paint (LBP) .....	24
6.3.3	Radon .....	25
6.3.4	Lead in Drinking Water .....	25
6.3.5	Mold.....	25
6.3.6	Wetlands.....	26
6.4	Adjoining Property Reconnaissance.....	26
<b>7.0</b>	<b>VAPOR ENCROACHMENT CONDITIONS .....</b>	<b>27</b>
<b>8.0</b>	<b>FINDINGS AND CONCLUSIONS.....</b>	<b>28</b>
<b>9.0</b>	<b>SIGNATURES OF ENVIRONMENTAL PROFESSIONALS .....</b>	<b>31</b>
<b>10.0</b>	<b>REFERENCES .....</b>	<b>32</b>

## **Figures**

- Figure 1** Site Location Map  
**Figure 2** Site Plan  
**Figure 3** Topographic Map

## **Appendices**

- Appendix A** Site Photographs  
**Appendix B** Historical/Regulatory Documentation  
**Appendix C** Regulatory Database Report  
**Appendix D** Qualifications

## 1.0 INTRODUCTION

---

Partner Engineering and Science, Inc. (Partner) has performed a Phase I Environmental Site Assessment (ESA) in conformance with the scope and limitations of ASTM Standard Practice E1527-13 and E1527-21 and the Environmental Protection Agency Standards and Practices for All Appropriate Inquiries (AAI) (40 CFR Part 312) for the property located at 1207 North Capitol Avenue in San Jose, Santa Clara County, California (the "subject property"). Any exceptions to, or deletions from, this scope of work are described in the report.

### 1.1 Purpose

The purpose of this ESA is to identify existing or potential Recognized Environmental Conditions (as defined by ASTM Standard E1527-13 and E1527-21) affecting the subject property that: 1) constitute or result in a material violation or a potential material violation of any applicable environmental law; 2) impose any material constraints on the operation of the subject property or require a material change in the use thereof; 3) require clean-up, remedial action or other response with respect to Hazardous Substances or Petroleum Products on or affecting the subject property under any applicable environmental law; 4) may affect the value of the subject property; and 5) may require specific actions to be performed with regard to such conditions and circumstances. The information contained in the ESA Report will be used by Client to: 1) evaluate its legal and financial liabilities for transactions related to foreclosure, purchase, sale, loan origination, loan workout or seller financing; 2) evaluate the subject property's overall development potential, the associated market value and the impact of applicable laws that restrict financial and other types of assistance for the future development of the subject property; and/or 3) determine whether specific actions are required to be performed prior to the foreclosure, purchase, sale, loan origination, loan workout or seller financing of the subject property.

This ESA was performed to permit the *User* to satisfy one of the requirements to qualify for the innocent landowner, contiguous property owner, or bona fide prospective purchaser limitations on scope of Comprehensive Environmental Response, Compensation and Liability Act (CERCLA) (42 U.S.C. §9601) liability (hereinafter, the "*landowner liability protections*," or "*LLPs*"). ASTM Standard E1527-13 constitutes "*all appropriate inquiry* into the previous ownership and uses of the *property* consistent with good commercial or customary practice" as defined at 42 U.S.C. §9601(35)(B).

### 1.2 Scope of Work

The scope of work for this ESA is in accordance with and to the extent necessary to achieve the goal of the requirements set forth in the ASTM Standard E1527-13 and E1527-21. This assessment included: 1) a property and adjoining site reconnaissance; 2) interviews with key personnel; 3) a review of historical sources; 4) a review of regulatory agency records; and 5) a review of a regulatory database report provided by a third-party vendor. Partner contacted local agencies, such as environmental health departments, fire departments and building departments to obtain readily ascertainable information to determine any current and/or former hazardous substances usage, storage and/or releases of hazardous substances on the subject property. Additionally, Partner researched readily available information on the presence of activity and use limitations (AULs) at these agencies. As defined by ASTM E1527-21, AULs include both legal (that is, institutional) and physical (that is, engineering) controls that may include legal



or physical restrictions or limitations on the use of, or access to, a site or facility: 1) to reduce or eliminate potential exposure to hazardous substances or petroleum products in the soil, soil vapor, groundwater, or surface water on the subject property; or 2) to prevent activities that could interfere with the effectiveness of a response action, in order to ensure maintenance of a condition of no significant risk to public health or the environment. These legal or physical restrictions, which may include institutional and/or engineering controls (IC/ECs), are intended to prevent adverse impacts to individuals or populations that may be exposed to hazardous substances and petroleum products in the soil, soil vapor, groundwater, and/or surface water on a property.

If requested by Client, this report may also include the identification, discussion of, and/or limited sampling of asbestos-containing materials (ACMs), lead-based paint (LBP), mold, and/or radon.

### **1.3 Limitations**

Partner warrants that the findings and conclusions contained herein were accomplished in accordance with the methodologies set forth in the Scope of Work. These methodologies are described as representing good commercial and customary practice for conducting an ESA of a property for the purpose of identifying recognized environmental conditions. There is a possibility that even with the proper application of these methodologies there may exist on the subject property conditions that could not be identified within the scope of the assessment or which were not reasonably identifiable from the available information. Partner believes that the information obtained from the record review and the interviews concerning the subject property is reliable. However, Partner cannot and does not warrant or guarantee that the information provided by these other sources is accurate or complete. The conclusions and findings set forth in this report are strictly limited in time and scope to the date of the evaluations. The conclusions presented in the report are based solely on the services described therein, and not on scientific tasks or procedures beyond the scope of agreed-upon services or the time and budgeting restraints imposed by the Client. No other warranties are implied or expressed.

Some of the information provided in this report is based upon personal interviews, and research of available documents, records, and maps held by the appropriate government and private agencies. This report is subject to the limitations of historical documentation, availability, and accuracy of pertinent records, and the personal recollections of those persons contacted.

This practice does not address requirements of any state or local laws or of any federal laws other than the all appropriate inquiry provisions of the LLPs. Further, this report does not intend to address all of the compliance and safety concerns, if any, associated with the subject property.

Environmental concerns, which are beyond the scope of a Phase I ESA as defined by ASTM include the following: ACMs, LBP, radon, and lead in drinking water. These issues may affect environmental risk at the subject property and may warrant discussion and/or assessment; however, are considered non-scope issues. If specifically requested by the Client, these non-scope issues are discussed in Section 6.3.

### **1.4 User Reliance**

Capitol Equity, LP engaged Partner to perform this assessment in accordance with an agreement governing the nature, scope and purpose of the work as well as other matters critical to the engagement. All reports, both verbal and written, are for the sole use and benefit of Capitol Equity, LP. Either verbally or

in writing, third parties may come into possession of this report or all or part of the information generated as a result of this work. In the absence of a written agreement with Partner granting such rights, no third parties shall have rights of recourse or recovery whatsoever under any course of action against Partner, its officers, employees, vendors, successors or assigns. Any such unauthorized user shall be responsible to protect, indemnify and hold Partner, Client and their respective officers, employees, vendors, successors and assigns harmless from any and all claims, damages, losses, liabilities, expenses (including reasonable attorneys' fees) and costs attributable to such Use. Unauthorized use of this report shall constitute acceptance of and commitment to these responsibilities, which shall be irrevocable and shall apply regardless of the cause of action or legal theory pled or asserted. Additional legal penalties may apply.

## **1.5 Limiting Conditions**

The findings and conclusions contain all of the limitations inherent in these methodologies that are referred to in ASTM E1527-13 and E1527-21.

Specific limitations and exceptions to this ESA are more specifically set forth below:

- Interviews with past owners, operators and occupants were not reasonably ascertainable and thus constitute a data gap. Based on information obtained from other historical sources (as discussed in Section 3.0), this data gap is not expected to alter the findings of this assessment.
- Partner submitted a Freedom of Information Act (FOIA) request to the San Jose Fire Department for information pertaining to hazardous substances, underground storage tanks, releases, inspection records, etc. for the subject property and/or adjoining properties. As of this writing, this agency has not responded to Partner's request. Based on information obtained from other historical resources, this limitation is not expected to alter the overall findings of this assessment.

## 2.0 SITE DESCRIPTION

---

### 2.1 Site Location and Legal Description

The subject property at 1207 North Capitol Avenue in San Jose, California is located on southwest side of North Capitol Avenue. According to the Santa Clara County Assessor, the subject property is legally described as Assessor Parcel Number (APN) 245-05-015. According to Santa Clara County Assessor, ownership has been vested in Capitol Equity, LP since 2020.

Please refer to Figure 1: Site Location Map, Figure 2: Site Plan, Figure 3: Topographic Map, and Appendix A: Site Photographs for the location and site characteristics of the subject property.

### 2.2 Current Property Use

The subject property is currently developed with a single-family residence. The northeastern and southeastern perimeter of the site are used for contractor equipment storage. The two-story residence is situated at the northern corner of the subject property. In addition to the current structure, the subject property is improved with up-paved parking areas, associated landscaping, and drainage features.

The subject property is designated for residential development by the City of San Jose.

The subject property was not identified in the regulatory database report of Section 4.2.

### 2.3 Current Use of Adjoining Properties

The subject property is located within a mixed commercial and residential area of Santa Clara County. During the vicinity reconnaissance, Partner observed the land uses on adjoining properties as defined in ASTM E1527-13 and E1527-21 as any real property or properties the border of which is contiguous or partially contiguous with that of the property, or that would be contiguous or partially contiguous with that of the property but for a street, road, or other public thoroughfare separating them. The adjoining properties are tabulated below:

#### ***Adjoining Properties***

<b>North:</b>	North Capitol Avenue followed by residences (2516 to 2520 Amaryl Drive)
<b>Northeast:</b>	North Capitol Avenue followed by Spa 28 Aesthetic Medical Center (1206 North Capitol Avenue)
<b>East:</b>	North Capitol Avenue followed by AutoZone Auto Parts (1204 North Capitol Avenue)
<b>Southeast:</b>	AGT Music School (1155 N Capitol Avenue)
<b>South:</b>	Villa Sport Gym (1167 N Capitol Avenue)
<b>Southwest:</b>	Residences (1202 to 1214 Old Forge Lane)
<b>West:</b>	Residences (1218 to 1222 Old Forge Lane)
<b>Northwest:</b>	Residences (2486 to 2496 Battaglia Circle)

The adjacent property to the northeast was identified as a Certified Unified Program Agencies Listing (CUPA) Santa Clara, HAZ San Jose, California Environmental Reporting System Hazardous (CERS Haz), and Resource Conservation and Recovery Act-Non-Generator (RCRA-NON GEN) site; the adjacent property to the east was identified as a Construction and Demolition Debris Recyclers (C&D Debris Recy.), CERS HAZ, HAZ San Jose, and CUPA Santa Clara site; The adjoining property to the southeast was identified as a Delisted HAZ, CUPA Santa Clara, and RCRA-NonGen site; the adjoining property to the southeast was identified as a CUPA Santa Clara site; the adjacent property to the south was identified as a CERS HAZ and

CUPA Santa Clara site; the adjacent property to the southwest was identified as a Hazardous Waste Information System (HAZNET) site; and the adjacent property to the southwest was identified as a Facility Index System/Facility Registration System/Facility Registry Service (FINDS/FRS) and RCRA-NonGen site in the regulatory database report, as further discussed in Section 4.2.3.

## **2.4 Physical Setting Sources**

### **2.4.1 Topography**

The 2021 United States Geological Survey (USGS) *Milpitas, California* Quadrangle 7.5-minute series topographic map was reviewed for this ESA. According to the contour lines on the topographic map, the subject property is located at approximately 140 feet above mean sea level (MSL). The contour lines in the area of the subject property indicate the area is sloping gently toward the west-northwest.

A copy of the most recent topographic map is included as Figure 3 of this report.

### **2.4.2 Hydrology**

While under natural and undisturbed conditions shallow groundwater flow most frequently follows the topography of the land surface, natural or man-made features can affect flow direction, and the presumed flow may not match the actual flow directions at the subject property and vicinity. According to the California Regional Water Quality Control Boards online Geotracker database and topographic maps, the direction of groundwater flow in the vicinity of the subject property is inferred to be toward the west-northwest.

According to a previous subsurface investigation conducted on a nearby property (1192-1198 North Capitol Avenue and Case #T10000007713), the depth of groundwater in the vicinity of the subject property is inferred to be approximately 80 to 100 feet below ground surface (bgs)

The nearest surface water to the subject property is Penitencia Creek located approximately 0.50 miles and geographical southeast of the subject property. No settling ponds, lagoons, surface impoundments, wetlands or natural catch basins were observed at the subject property during this assessment.

According to available information, a public water system operated by San Jose Water serves the subject property vicinity. According to the 2020 Water Quality Report, the sources of public water for the subject property is groundwater supplied from groundwater wells located at unknown locations in the Santa Clara County.

### **2.4.3 Geology/Soils**

The subject property is located within the Coast Ranges geomorphic province of Northern California. The Coast Ranges are characterized as parallel mountain ranges and valleys displaced by strike-slip earthquake faults. The site is underlain by Holocene-aged alluvial soils consisting of mixed gravel, sand, silt and clay.

Based on information obtained from the United States Department of Agriculture (USDA) Natural Resources Conservation Service Web Soil Survey online database, the subject property is mapped as Urban land-Still complex on 0 to 2 percent slope. These complexes consist of well-drained, thick, fine to medium-grained alluvial soil.

#### **2.4.4 Flood Zone Information**

Partner performed a review of the Flood Insurance Rate Map, published by the Federal Emergency Management Agency (FEMA). According to Community Panel Number 06085C0088J, dated February 19, 2014, the subject property appears to be located in Zone X, an area located outside of the 100-year and 500-year flood plains.

### 3.0 HISTORICAL INFORMATION

Partner obtained historical use information about the subject property from a variety of sources. A chronological listing of the historical data found is summarized in the table below:

<b>Historical Use Information</b>		
<b>Years</b>	<b>Resource</b>	<b>Description/Use</b>
1889-1899	Topographic Maps	Undeveloped land
1939-2004	Aerial Photographs, Topographic Maps, City Directories	Agricultural land (orchards) with up to three associated buildings
2005-Present	Aerial Photographs, Topographic Maps, Building Records, Interviews, Onsite Observations	Residential and storage yard

The subject property parcel was historically used for agricultural purposes. A Phase II Shallow Soil Investigation was conducted on the subject property in September 2020; this report is further discussed in Section 5.2.6.

#### 3.1 Aerial Photograph Review

Partner obtained available aerial photographs of the subject property and surrounding area from Environmental Risk Information Services (ERIS) on June 21, 2022. The inferred uses of the subject property and adjoining properties as interpreted from the aerial photographs in Appendix B are tabulated below:

<b>Date:</b>	<b>1939, 1948</b>	<b>Scale:</b>	<b>1"=500'</b>
<b>Subject Property:</b>	Appears to be agricultural land (orchard) and up to three former structures on the eastern portion		
<b>North:</b>	Appears to be agricultural land and a former building across North Capitol Avenue		
<b>Northeast:</b>	Appears to be agricultural land and a former building across North Capitol Avenue		
<b>East:</b>	Appears to be agricultural land and a few former buildings across North Capitol Avenue		
<b>Southeast:</b>	Appears to be agricultural land		
<b>South:</b>	Appears to be agricultural land		
<b>Southwest:</b>	Appears to be agricultural land		
<b>West:</b>	Appears to be agricultural land		
<b>Northwest:</b>	Appears to be agricultural land		

<b>Date:</b>	<b>1956, 1960, 1968</b>	<b>Scale:</b>	<b>1"=500'</b>
<b>Subject Property:</b>	No significant visible changes		
<b>North:</b>	No significant visible changes		
<b>Northeast</b>	No significant visible changes		
<b>East:</b>	No significant visible changes		
<b>Southeast</b>	Developed with what appears to be a few small former buildings		
<b>South:</b>	No significant visible changes		
<b>Southwest:</b>	No significant visible changes		
<b>West:</b>	No significant visible changes		
<b>Northwest:</b>	No significant visible changes		

<b>Date:</b>	<b>1974</b>	<b>Scale:</b>	<b>1"=500'</b>
--------------	-------------	---------------	----------------

<i>Date:</i> 1974		<i>Scale:</i> 1"=500'
<b>Subject Property:</b>	No significant visible changes	
<b>North:</b>	Developed with what appears to be the existing residences across North Capitol Avenue	
<b>Northeast:</b>	No significant visible changes	
<b>East:</b>	No significant visible changes	
<b>Southeast:</b>	No significant visible changes	
<b>South:</b>	No significant visible changes	
<b>Southwest:</b>	Developed with the existing residences	
<b>West:</b>	Developed with the existing residences	
<b>Northwest:</b>	Developed with the existing residences	

<i>Date:</i> 1981,1987		<i>Scale:</i> 1"=500'
<b>Subject Property:</b>	No significant visible changes	
<b>North:</b>	No significant visible changes	
<b>Northeast:</b>	Developed with what appears to be a former building across North Capitol Avenue	
<b>East:</b>	Developed with what appears to be the existing building across North Capitol Avenue	
<b>Southeast:</b>	No significant visible changes	
<b>South:</b>	No significant visible changes	
<b>Southwest:</b>	No significant visible changes	
<b>West:</b>	No significant visible changes	
<b>Northwest:</b>	No significant visible changes	

<i>Date:</i> 1993		<i>Scale:</i> 1"=500'
<b>Subject Property:</b>	Developed with what appears to be a structure, presumably the former shed	
<b>North:</b>	No significant visible changes	
<b>Northeast:</b>	No significant visible changes	
<b>East:</b>	No significant visible changes	
<b>Southeast:</b>	Developed with the existing building	
<b>South:</b>	Developed with what appears to be the existing large, paved parking lot	
<b>Southwest:</b>	No significant visible changes	
<b>West:</b>	No significant visible changes	
<b>Northwest:</b>	No significant visible changes	

<i>Date:</i> 2003		<i>Scale:</i> 1"=500'
<b>Subject Property:</b>	No significant visible changes	
<b>North:</b>	No significant visible changes	
<b>Northeast:</b>	Developed with what appears to be the existing commercial building across North Capitol Avenue	
<b>East:</b>	No significant visible changes	
<b>Southeast:</b>	No significant visible changes	
<b>South:</b>	No significant visible changes	
<b>Southwest:</b>	No significant visible changes	
<b>West:</b>	No significant visible changes	
<b>Northwest:</b>	No significant visible changes	

**Date:** 2005, 2006, 2010, 2012, 2014, 2016, 2018, 2020 **Scale:** 1"=500'

**Subject Property:** Developed with what appears to be the existing residence

**North:** No significant visible changes

**Northeast:** No significant visible changes

**East:** No significant visible changes

**Southeast:** No significant visible changes

**South:** No significant visible changes

**Southwest:** No significant visible changes

**West:** No significant visible changes

**Northwest:** No significant visible changes

Copies of reviewed aerial photographs are included in Appendix B of this report.

### 3.2 Fire Insurance Maps

Partner reviewed the collection of fire insurance maps (FIMs) from ERIS on June 20, 2022. FIM coverage was not available for the subject property.

### 3.3 City Directories

Partner reviewed historical city directories obtained from ERIS on June 21, 2022 for past names and businesses that were listed for the subject property and adjoining properties. The findings are tabulated below:

#### ***City Directory Search for 1207 North Capitol Avenue (Subject Property)***

<b>Year(s)</b>	<b>Occupant Listed</b>
----------------	------------------------

1925-	No listings (1207 North Capitol Avenue)
2020	

Based on the city directory review, no environmentally sensitive listings were identified for the subject property addresses.

#### ***City Directory Search for North Adjoining Properties 2516 to 2520 Amaryl Drive***

<b>Year(s)</b>	<b>Occupant Listed</b>
----------------	------------------------

1925-	Not researched (2516 to 2520 Amaryl Drive)
2020	

#### ***City Directory Search for Northeast Adjoining Properties 1206 North Capitol Avenue***

<b>Year(s)</b>	<b>Occupant Listed</b>
----------------	------------------------

1925-	No listings (1206 North Capitol Avenue)
1971	
1976-	John Ledesma (1206 North Capitol Avenue)
1981	
1987	Wonderland Pre School (1206 North Capitol Avenue)
1990	Terri Hunt (1206 North Capitol Avenue)
1995	Deborah Anderson MD (1206 North Capitol Avenue)
2003-	Dental offices (1206 North Capitol Avenue)
2020	

#### ***City Directory Search for East Adjoining Properties 1204 North Capitol Avenue***

<b>Year(s)</b>	<b>Occupant Listed</b>
----------------	------------------------



***City Directory Search for East Adjoining Properties 1204 North Capitol Avenue***

<b>Year(s)</b>	<b>Occupant Listed</b>
1925-1976	No listings (1204 North Capitol Avenue)
1981-1990	Kinney Shoes (1204 North Capitol Avenue)
1995	Steve's Goodtime VDO (1204 North Capitol Avenue)
2008-2020	Auto Zone (1204 North Capitol Avenue)

***City Directory Search for Southeast Adjoining Properties 1155 N Capitol Avenue***

<b>Year(s)</b>	<b>Occupant Listed</b>
1925-1987	No listings (1155 N Capitol Avenue)
1990-2020	Multi-tenant commercial listing, mostly dental offices (1155 N Capitol Avenue)

***City Directory Search for South Adjoining Properties 1167 N Capitol Avenue***

<b>Year(s)</b>	<b>Occupant Listed</b>
1925-2016	No listings (1167 N Capitol Avenue)
2020	Villa Sport Athletic Club and Spa (1167 N Capitol Avenue)

***City Directory Search for Southwest Adjoining Properties 1202 to 1214 Old Forge Lane***

<b>Year(s)</b>	<b>Occupant Listed</b>
1925-1971	No listings (1202 to 1214 Old Forge Lane)
1976-2020	Residential listings (1202 to 1214 Old Forge Lane)

***City Directory Search for West Adjoining Properties 1218 to 1222 Old Forge Lane***

<b>Year(s)</b>	<b>Occupant Listed</b>
1925-1971	No listings (1218 to 1222 Old Forge Lane)
1976-2020	Residential listings (1218 to 1222 Old Forge Lane)

***City Directory Search for Northwest Adjoining Properties 2486 to 2496 Battaglia Circle***

<b>Year(s)</b>	<b>Occupant Listed</b>
1925-1971	No listings (2486 to 2496 Battaglia Circle)
1976-2020	Residential listings (2486 to 2496 Battaglia Circle)

Based on the city directory review, no environmentally sensitive listings were identified for the adjoining property addresses.

Copies of reviewed city directories are included in Appendix B of this report.

### 3.4 Historical Topographic Maps

Partner reviewed historical topographic maps obtained from ERIS on June 20, 2022. The following inferred uses of the subject property and adjoining properties interpreted from topographic maps in Appendix B and are tabulated below:

<b>Date:</b> 1889, 1897, 1899	
<b>Subject Property:</b>	Depicted as unimproved land
<b>North:</b>	Depicted with structures across North Capitol Avenue
<b>Northeast:</b>	Depicted with structures across North Capitol Avenue
<b>East:</b>	Depicted with structures across North Capitol Avenue
<b>Southeast:</b>	Depicted as unimproved land
<b>South:</b>	Depicted as unimproved land
<b>Southwest:</b>	Depicted as unimproved land
<b>West:</b>	Depicted as unimproved land
<b>Northwest:</b>	Depicted as unimproved land
<b>Date:</b> 1943, 1953, 1961, 1968	
<b>Subject Property:</b>	Depicted with up to three former structures
<b>North:</b>	No significant visible changes
<b>Northeast:</b>	No significant visible changes
<b>East:</b>	No significant visible changes
<b>Southeast:</b>	Depicted with former structures
<b>South:</b>	Depicted as agricultural land
<b>Southwest:</b>	Depicted as agricultural land
<b>West:</b>	Depicted as agricultural land
<b>Northwest:</b>	Depicted as agricultural land
<b>Date:</b> 1973, 1980	
<b>Subject Property:</b>	No significant visible changes
<b>North:</b>	Depicted with the existing residences across North Capitol Avenue
<b>Northeast:</b>	No significant visible changes
<b>East:</b>	No significant visible changes
<b>Southeast:</b>	No significant visible changes
<b>South:</b>	No significant visible changes
<b>Southwest:</b>	Depicted with the existing residences
<b>West:</b>	Depicted with the existing residences
<b>Northwest:</b>	Depicted with the existing residences

Copies of reviewed topographic maps are not included in Appendix B of this report.

## 4.0 REGULATORY RECORDS REVIEW

---

### 4.1 Regulatory Agencies

#### 4.1.1 State Department

##### **Regulatory Agency Data**

**Name of Agency:** California Environmental Protection Agency (CalEPA)

**Point of Contact:** Not applicable

**Agency Address:** 1001 I Street, Sacramento, California

**Agency Phone Number:** (916) 323-2514

**Date of Contact:** June 21, 2022

**Method of Communication:** Online

**Summary of Communication:**

No records regarding hazardous substance use, storage or releases, or the presence of USTs and AULs on the subject property were on file with the CalEPA.

#### 4.1.2 Health Department

##### **Regulatory Agency Data**

**Name of Agency:** Santa Clara County Department of Environmental Health (SCCDEH)

**Point of Contact:** Staff

**Agency Address:** 1555 Berger Drive, San Jose, California

**Agency Phone Number:** (408) 918-3400

**Date of Contact:** June 21, 2022

**Method of Communication:** Online request

**Summary of Communication:**

No records regarding hazardous substance use, storage or releases, or the presence of USTs and AULs on the subject property were on file with the SCCDEH.

#### 4.1.3 Fire Department

##### Regulatory Agency Data

**Name of Agency:** San Jose Fire Department (SJFD)  
**Point of Contact:** Not applicable  
**Agency Address:** 1661 Senter Road, San Jose, California  
**Agency Phone Number:** 408-794-7000  
**Date of Contact:** June 21, 2022  
**Method of Communication:** Online request

**Summary of Communication:**

As of the date of this report, Partner has not received a response from the SJFD for inclusion in this report.

#### 4.1.4 Air Pollution Control Agency

##### Regulatory Agency Data

**Name of Agency:** Bay Area Air Quality Management District (BAAQMD)  
**Point of Contact:** Ms. Rochelle Henderson  
**Agency Address:** 939 Ellis Street, San Francisco, California  
**Agency Phone Number:** 415-771-6000  
**Date of Contact:** June 21, 2022  
**Method of Communication:** Online request

**Summary of Communication:**

No Permits to Operate (PTO), Notices of Violation (NOV), or Notices to Comply (NTC) or the presence of AULs, dry cleaning machines, or USTs were on file for the subject property with the BAAQMD.

#### 4.1.5 Regional Water Quality Agency

##### Regulatory Agency Data

**Name of Agency:** Regional Water Quality Control Board (RWQCB)  
**Point of Contact:** Not applicable  
**Agency Address:** 1515 Clay Street, Oakland, California  
**Agency Phone Number:** 510-622-2300  
**Date of Contact:** June 21, 2022  
**Method of Communication:** Online

**Summary of Communication:**

No records regarding hazardous substance use, storage or releases, or the presence of USTs and AULs on the subject property were on file with the RWQCB. The subject property was not identified on the GeoTracker database.

#### 4.1.6 Department of Toxic Substances Control

##### Regulatory Agency Data

**Name of Agency:** California Department of Toxic Substances Control – Berkeley Region (DTSC)  
**Point of Contact:** Not applicable  
**Agency Address:** 700 Heinz Avenue, Berkeley, California  
**Agency Phone Number:** 925-931-5300  
**Date of Contact:** June 21, 2022  
**Method of Communication:** Online  
**Summary of Communication:**

#### **Regulatory Agency Data**

The subject property is not listed within the DTSC's online ENVIROSTOR database related to reported spills and leaks.

#### **4.1.7 Building Department**

##### **Regulatory Agency Data**

**Name of Agency:** City of San Jose Planning, Building and Code Enforcement Department (SJPBCED)  
**Point of Contact:** Not applicable  
**Agency Address:** 200 E Santa Clara St, San Jose, California  
**Agency Phone Number:** (408) 535-3555  
**Date of Contact:** June 21, 2022  
**Method of Communication:** Online

**Summary of Communication:**

Records were available for review, as further discussed in the following table.

##### **Building Records Reviewed for 1207 North Capitol Avenue (Subject Property)**

<b>Year(s)</b>	<b>Owner/Applicant</b>	<b>Description</b>
2003	Not provided	New residence and attached garage, including new water service and septic tank
2022	Not provided	Demolish existing residence and replace with new day care

#### **4.1.8 Planning Department**

##### **Regulatory Agency Data**

**Name of Agency:** City of San Jose Planning, Building and Code Enforcement Department (SJPBCED)  
**Point of Contact:** Not applicable  
**Agency Address:** 200 E Santa Clara St, San Jose, California  
**Agency Phone Number:** (408) 535-3555  
**Date of Contact:** June 21, 2022  
**Method of Communication:** Online

**Summary of Communication:**

According to records reviewed, the subject property is zoned 'R-1-8' for residential development by the City of San Jose.

#### **4.1.9 Oil & Gas Exploration**

##### **Regulatory Agency Data**

**Name of Agency:** California Geologic Energy Management Division (CalGEM)  
**Point of Contact:** Not applicable  
**Agency Address:** 801 K Street, MS 24-01, Sacramento, California  
**Agency Phone Number:** (916) 445-9686  
**Date of Contact:** June 21, 2022  
**Method of Communication:** Online

**Summary of Communication:**

According to the CalGEM Well Finder, no oil or gas wells are located on or adjoining to the subject property.

#### 4.1.10 Assessor's Office

##### **Regulatory Agency Data**

**Name of Agency:** Santa Clara County Assessor (SCCA)  
**Point of Contact:** Not provided  
**Agency Address:** 70 W Hedding Street, San Jose, California  
**Agency Phone Number:** (408) 299-5500  
**Date of Contact:** June 21, 2022  
**Method of Communication:** Online

##### **Summary of Communication:**

According to records reviewed, the subject property is identified by Assessor Parcel Number (APN) 245-05-015 has been owned by Capitol Equity, LP since 2020. The current building was constructed in 2005 and totals approximately 5,626 square feet on a 1.5-acre lot.

Copies of pertinent documents are included in Appendix B of this report.

## 4.2 Mapped Database Records Search

The regulatory database report provided by ERIS documents the listing of sites identified on federal, state, county, city, and tribal (when applicable) standard source environmental databases within the approximate minimum search distance (AMSD) specified by ASTM E1527-13 and E1527-21. The data from these sources are updated as these data are released and integrated into one database. The information contained in this report was compiled from publicly available sources.

The environmental database information is used to identify environmental concerns in connection with the subject property. The listings also serve to identify the known indications of the storage, use, generation, disposal, or release of hazardous substance at the subject property and the potential for contaminants to migrate onto the subject property from off-site sources in groundwater or soil in the form of liquids or vapor.

Using the ASTM definition of migration, Partner considers the migration of hazardous substances or petroleum products in any form onto the subject property during the evaluation of each site listed on the radius report, which includes solid, liquid, and vapor.

### 4.2.1 Regulatory Database Summary

The following table lists the number of sites as categorized by the regulatory database within the prescribed AMSD. The locations of the sites are plotted utilizing a geographic information system, which geocodes the site addresses. The accuracy of the geocoded locations is approximately +/-300 feet.

##### **Radius Report Data**

Database	AMSD Radius (mile)	Listings Identified		Surrounding Area Sites of Concern
		Subject Property	Adjoining Properties	
Federal NPL	1.00	N	N	N
Delisted NPL Site	0.50			
Federal SEMS Site	0.50	N	N	N
Federal SEMS-ARCHIVE	0.50	N	N	N
Federal RCRA CORRACTS Facility	1.00	N	N	N
Federal RCRA TSDF Facility	0.50	N	N	N

## Radius Report Data

Database	AMSD Radius (mile)	Listings Identified		Surrounding Area Sites of Concern
		Subject Property	Adjoining Properties	
Federal RCRA Generators Site (LQG, SQG, VSQG, CESQG)	Subject and Adjoining	N	N	N/A
Federal IC/EC Registries	Subject Property	N	N/A	N/A
Federal ERNS Site	Subject Property	N	N/A	N/A
State/Tribal Equivalent NPL	1.00	N	N	N
State/Tribal Equivalent CERCLIS	1.00	N	N	N
State/Tribal Landfill/Solid Waste Disposal Site	0.50	N	N	N
State/Tribal Leaking Storage Tank Site (LUST/LPST)	0.50	N	N	N
State/Tribal Registered Storage Tank Sites (UST/AST)	Subject and Adjoining	N	N	N/A
State/Tribal IC/EC Registries	Subject and Adjoining	N	N	N/A
State/Tribal Voluntary Cleanup Sites (VCP)	0.50	N	N	N
State/Tribal Spills	0.50	N	N	N
Federal Brownfield Sites	0.50	N	N	N
State Brownfield Sites	0.50	N	N	N
Other Databases	Varies	N	Y	Y

### 4.2.2 Subject Property Listings

The subject property is not identified in the regulatory database report.

### 4.2.3 Adjoining Property Listings

The adjacent property to the northeast was identified as a CUPA Santa Clara, HAZ San Jose, CERS HAZ, and RCRA-NonGen site; the adjacent property to the east was identified as a C&D Debris Recycler, CERS HAZ, HAZ San Jose, and CUPA Santa Clara site; the adjoining property to the southeast was identified as a Delisted HAZ, CUPA Santa Clara, and RCRA-NonGen site; the adjoining property to the southeast was identified as a CUPA Santa Clara site; the adjacent property to the south was identified as a CERS HAZ and CUPA Santa Clara site; the adjacent property to the southwest was identified as a HAZNET site; and the adjacent property to the southwest was identified as a FINDS/FRS and RCRA-NonGen site in the regulatory database report, as discussed below:

- The property, identified as Sal E&R Lawnmower Shop at 1191 North Capitol Avenue, is located adjoining to the southeast of the subject property. The site is identified as a CUPA Santa Clara site (generates waste oil only). No significant violations were reported, and no releases to the subsurface were noted.
- The property, identified as Lucerio Corazon at 1214 Old Forge Lane, is located adjoining to the southwest of the subject property. The site is identified as a HAZNET site for the generation of 0.4 tons of Asbestos containing waste in 2014. No significant violations were reported, and no releases to the subsurface were noted.

- The property, identified as Robert Sottardi at 1206 Old Forge Lane, is located adjoining to the southwest of the subject property. The site is identified as RCRA-NonGen and FRS/FINDS site. The RCRA-NonGen listing indicates “Not a Generator, Verified” in 2018. No significant violations were reported, and no releases to the subsurface were noted.
- The property, identified as Villa Sport at 1167 North Capitol Avenue, is located adjoining to the south of the subject property. The site is identified as CERS HAZ and CUPA Santa Clara site. The Chemical Storage Facilities site was inspected by Santa Clara County Environmental Health in 2018 and 2021. No significant violations were reported, and no releases to the subsurface were noted.
- The property, identified as Colin S Ilas MD and Smile Design Dentistry at 1206 North Capitol Avenue, is located adjoining to the northeast of the subject property. The site is identified as CUPA Santa Clara, HAZ San Jose, CERS HAZ, and RCRA-NonGen site. The Hazardous Waste Generator site was inspected by Santa Clara County Environmental Health in 2016 and 2021. No significant violations were reported, and no releases to the subsurface were noted.
- The property, identified as Auto Zone at 1204 North Capitol Avenue, is located adjoining to the east of the subject property. The site is identified as C&D Debris Recycler, CERS HAZ, HAZ San Jose, and CUPA Santa Clara site. The Hazardous Waste Generator site and Chemical Storage Facilities site was inspected by Santa Clara County Environmental Health in 2015. Waste oil is collected onsite for recycling. No significant violations were reported, and no releases to the subsurface were noted.
- The property, identified as various dental offices at 1155 North Capitol Avenue, is located adjoining to the southeast of the subject property. The site is identified as Delisted HAZ, CUPA Santa Clara, and RCRA-NonGen. No significant violations were reported, and no releases to the subsurface were noted.

Based on the above, the adjacent properties are not expected to represent a significant environmental issue.

#### **4.2.4 Surrounding Area Listings of Concern to Subject Property**

- A property, identified as Royal Cleaners at the addresses 1192-1198 North Capitol Avenue, is located approximately 530 feet to the southeast of the subject property across North Capitol Avenue and situated hydrologically up-gradient. According to information obtained from the regulatory database report and regulatory records reviewed, a former release case was closed for a former drycleaner at this property in 1997; however, a case was reopened in 2018 after further investigation indicated that elevated levels of trichloroethylene (TCE) and tetrachloroethylene (PCE) were present in soil, soil vapor, and groundwater. Remediation has been underway in form of a soil vapor extraction (SVE) system; however, regulatory standards have not yet been met. PCE was detected in 2019 at concentrations below the maximum contaminant limit (MCL) at a well located northeast of the former drycleaner. It was concluded within the 2019 Grab Groundwater Sampling Report obtained from the Regional Water Quality Control Board (RWQCB) GeoTracker website that the PCE release to groundwater has impacted a limited volume of



groundwater and does not pose a significant threat to human health or the environment beyond the footprint of the building. As such, groundwater is not a concern to the subject property.

Soil vapor appears to be the main concern at the former drycleaner site; however, off-site soil vapor data has not been collected as of this date. According to the most recent document available on the GeoTracker website, the Department of Environmental Health (DEH) has required a soil vapor investigation be conducted at the directly adjoining residences (not the subject property). This report was due by May 2022; however, an extension was granted and extended to June 2022. That further investigation report is either not available on GeoTracker or has not been completed yet.

It is unlikely, but not impossible that the subject property may need additional investigation once the release case has been delineated further. Based on the relative distance across a main roadway, the lack of groundwater impact, and the remediation and regulatory oversight in place, the open release case is not expected to represent a significant environmental issue at this time.

#### **4.2.5 Unplottable Listings**

No unplottable listings of concern are identified in the regulatory database report.

A copy of the regulatory database report is included in Appendix C of this report.

## 5.0 USER PROVIDED INFORMATION AND INTERVIEWS

In order to qualify for one of the *Landowner Liability Protections (LLPs)* offered by the Small Business Liability Relief and Brownfields Revitalization Act of 2001 (the *Brownfields Amendments*), the *User* must conduct the following inquiries required by 40 CFR 312.25, 312.28, 312.29, 312.30, and 312.31. The *User* should provide the following information to the *environmental professional*. Failure to provide this information could result in a determination that *all appropriate inquiries* is not complete. The *User* is asked to provide information or knowledge of the following:

- Review Title and Judicial Records for Environmental Liens and AULs
- Specialized Knowledge or Experience of the User
- Actual Knowledge of the User
- Reason for Significantly Lower Purchase Price
- Commonly Known or *Reasonably Ascertainable* information
- Degree of Obviousness
- Reason for Preparation of this Phase I ESA

Fulfillment of these user responsibilities is key to qualification for the identified defenses to CERCLA liability. Partner requested our Client to provide information to satisfy User Responsibilities as identified in Section 6 of the ASTM guidance.

Pursuant to ASTM E1527-13 and E1527-21, Partner requested the following site information from Capitol Equity, LP (User of this report).

### ***User Responsibilities***

<b>Item</b>	<b>Provided By User</b>	<b>Not Provided By User</b>
AAI User Questionnaire	<b>X</b>	
Title Records, Environmental Liens, and AULs		<b>X</b>
Specialized Knowledge		<b>X</b>
Actual Knowledge		<b>X</b>
Valuation Reduction for Environmental Issues		<b>X</b>
Identification of Key Site Manager	<b>X</b>	
Reason for Performing Phase I ESA	<b>X</b>	
Prior Environmental Reports	<b>X</b>	
Other		<b>X</b>

## 5.1 Interviews

### 5.1.1 Interview with Owner

Mr. Dan Morrar, subject property owner representative and report user, was not aware of any pending, threatened, or past litigation relevant to hazardous substances or petroleum products in, on, or from the subject property; any pending, threatened, or past administrative proceedings relevant to hazardous substances or petroleum products in, on, or from the subject property; or any notices from a governmental entity regarding any possible violation of environmental laws or possible liability relating to hazardous substances or petroleum products.

According to Mr. Morrar, the subject property was developed in 2005 for residential use. Mr. Morrar was unfamiliar with the site history prior to 2005, but indicated Partner performed a shallow subsurface investigation summarized in the report dated September 30, 2020. Related to the results of the 2020 investigation, Mr. Morrar indicated that the minor lead soil contamination will be remediated during grading activities for the proposed future site development. Mr. Morrar further stated that there are no USTs (other than septic), ASTs, clarifiers, oil/water separators, groundwater monitoring wells, or hazardous substance use/storage/generation on the subject property to the best of his knowledge.

#### **5.1.2 Interview with Report User**

Please see interview above for information obtained from the subject property owner and report user.

#### **5.1.3 Interview with Key Site Manager**

Mr. Jeffrey Woo, key site manager, indicated that he had no information pertaining to any pending, threatened, or past litigation relevant to hazardous substances or petroleum products in, on, or from the subject property; any pending, threatened, or past administrative proceedings relevant to hazardous substances or petroleum products in, on, or from the subject property; or any notices from a governmental entity regarding any possible violation of environmental laws or possible liability relating to hazardous substances or petroleum products.

According to Mr. Woo, who provided access to the site, the subject property was developed in 2005 for residential use. Mr. Woo identified the location of the existing septic system to the south of the residence, and that the previous onsite water well that was recently destroyed. Mr. Woo further stated that there are no USTs, ASTs, clarifiers, oil/water separators, groundwater monitoring wells, or hazardous substance use/storage/generation on the subject property to the best of her knowledge.

#### **5.1.4 Interviews with Past Owners, Operators, and Occupants**

Interviews with past owners, operators and occupants were not reasonably ascertainable and thus constitute a data gap.

### **5.2 User Provided Information**

#### **5.2.1 Title Records, Environmental Liens, and AULs**

Partner was not provided with title records or environmental lien and AUL information for review as part of this assessment.

#### **5.2.2 Specialized Knowledge**

No specialized knowledge of environmental conditions associated with the subject property was provided by the User at the time of the assessment.

#### **5.2.3 Actual Knowledge of the User**

No actual knowledge of any environmental lien or AULs encumbering the subject property or in connection with the subject property was provided by the User at the time of the assessment.

#### **5.2.4 Valuation Reduction for Environmental Issues**

No knowledge of valuation reductions associated with the subject property was provided by the User at the time of the assessment.

#### **5.2.5 Commonly Known or Reasonably Ascertainable Information**

The User did not provide information that is commonly known or *reasonably ascertainable* within the local community about the subject property at the time of the assessment.

#### **5.2.6 Previous Reports and Other Provided Documentation**

The following information was provided to Partner for review during the course of this assessment:

Shallow Soil Investigation Report, Partner Engineering and Science Inc. (September 30, 2020)

Partner Engineering and Science Inc. (Partner) prepared this report on behalf of Peak EF Corp. Partner conducted a Shallow Soil Investigation at the subject property to investigate the potential impact of organochlorine pesticides (OCPs), arsenic, and/or lead to shallow soil as a consequence of a release or releases from historical on-site agricultural-related uses.

Four shallow borings were advanced at each corner of the subject property parcel. Eight soil samples were analyzed for arsenic, lead and OCPs.

The results of the investigation indicated lead impacts to the shallow soil beneath the subject property. Lead was detected in two of the eight shallow soil samples at concentrations exceeding residential screening criteria, indicating a potential human health risk for future occupants of the subject property.

Based on the findings of this investigation, Partner recommended additional exploration on the subject property to evaluate the full extent of the identified lead impacts.

Copies of pertinent pages reviewed are included in Appendix B of this report.

## 6.0 SITE RECONNAISSANCE

The weather at the time of the site visit was sunny and clear. Refer to Section 1.5 for limitations encountered during the field reconnaissance and Sections 2.1 and 2.2 for subject property operations. The table below provides the site assessment details:

### ***Site Assessment Data***

**Site Assessment Performed By:** Marc Hachey  
**Site Assessment Conducted On:** July 8, 2022

The table below provides the subject property personnel interviewed during the field reconnaissance:

### ***Site Visit Personnel for 1207 North Capitol Avenue (Subject Property)***

<b>Name</b>	<b>Title/Role</b>	<b>Contact Number</b>	<b>Site Walk* Yes/No</b>
Mr. Jeffrey Woo	Key Site Manager	510-967-2404	Yes

\* Accompanied Partner during the field reconnaissance activities and provided information pertaining to the current operations and maintenance of the subject property

No environmental concerns were identified during the onsite reconnaissance.

### **6.1 General Site Characteristics**

#### ***6.1.1 Solid Waste Disposal***

Solid waste generated at the subject property is disposed of in waste bins located on the subject property. An independent solid waste disposal contractor, Green Team, removes solid waste from the subject property.

#### ***6.1.2 Sewage Discharge and Disposal***

Sanitary discharges from the subject property are directed to an onsite septic system, as further discussed in Section 6.1.7.

#### ***6.1.3 Stormwater and Surface Water Drainage***

Storm water is removed from the subject property primarily by ground infiltration.

#### ***6.1.4 Source of Heating and Cooling***

Heating and cooling systems as well as domestic hot water equipment are fueled by electricity/natural gas provided by Pacific Gas and Electric. The mechanical system is comprised of electrically operated baseboard heaters. Hot water is provided by central natural gas/electric hot water heaters.

#### ***6.1.5 Wells and Cisterns***

No aboveground evidence of wells or cisterns was observed during the site reconnaissance. According to the provided Well Completion Report, dated May 9, 2022, a former 190-foot-deep groundwater well was removed from the southeast portion of the subject property. Based on the regulatory closure of this feature, the former water well does not represent a significant environmental concern.

### **6.1.6 Wastewater**

Domestic wastewater generated at the subject property is disposed by means of the septic system. No industrial process is currently performed at the subject property.

### **6.1.7 Septic Systems**

Domestic wastewater generated at the subject property is disposed by means of the septic system. The septic system is located adjacent to and south of the residence. It is presumed that this system was installed around the time the residence was constructed (circa 2005). Based on the age of the system and the reported regular maintenance of the system, the septic system is not expected to represent a significant environmental concern.

### **6.1.8 Additional Site Observations**

No additional general site characteristics were observed during the site reconnaissance.

## **6.2 Potential Environmental Hazards**

### **6.2.1 Hazardous Substances and Petroleum Products Used or Stored at the Site**

No hazardous substances or petroleum products were observed on the subject property during the site reconnaissance.

### **6.2.2 Aboveground & Underground Hazardous Substance or Petroleum Product Storage Tanks (ASTs/USTs)**

No evidence of current or former ASTs or USTs was observed during the site reconnaissance.

### **6.2.3 Evidence of Releases**

No spills, stains or other indications that a surficial release has occurred at the subject property were observed.

### **6.2.4 Polychlorinated Biphenyls (PCBs)-Containing Items**

No potential PCB-containing equipment (transformers, oil-filled switches, hoists, lifts, dock levelers, hydraulic elevators, etc.) was observed on the subject property during Partner's reconnaissance.

### **6.2.5 Strong, Pungent, or Noxious Odors**

No strong, pungent or noxious odors were evident during the site reconnaissance.

### **6.2.6 Pools of Liquid**

No pools of liquid were observed on the subject property during the site reconnaissance.

### **6.2.7 Drains, Sumps, and Clarifiers**

No drains, sumps, or clarifiers, other than those associated with storm water removal, were observed on the subject property during the site reconnaissance.

### **6.2.8 Pits, Ponds, and Lagoons**

No pits, ponds or lagoons were observed on the subject property.

## 6.2.9 Stressed Vegetation

No stressed vegetation was observed on the subject property.

## 6.2.10 Additional Potential Environmental Hazards

No additional environmental hazards, including landfill activities or radiological hazards, were observed.

## 6.3 Non-Scope ASTM Considerations

### 6.3.1 Asbestos-Containing Materials (ACMs)

Asbestos is the name given to a number of naturally occurring, fibrous silicate minerals mined for their useful properties such as thermal insulation, chemical and thermal stability, and high tensile strength. The Occupational Safety and Health Administration (OSHA) regulation 29 CFR 1926.1101 requires certain construction materials to be presumed to contain asbestos, for purposes of this regulation. All thermal system insulation (TSI), surfacing material, and asphalt/vinyl flooring that are present in a building that have not been appropriately tested are "presumed asbestos-containing material" (PACM).

The subject property building was constructed in 2005. As such, an asbestos evaluation was not required by the scope of services; however, please refer to the table below for observed materials that would be considered suspect ACM in the event of a thorough survey:

Suspect ACM	Location	Friable Yes/No	Physical Condition
Drywall Systems	Throughout Building Interior	No	Good
Floor Tiles	Throughout Building Interior	No	Good
Floor Tile Mastic	Throughout Building Interior	No	Good

The limited visual survey consisted of noting observable materials (materials which were readily accessible and visible during the course of the site reconnaissance) that are commonly known to potentially contain asbestos. This activity was not designed to discover all sources of suspect ACM, PACM, or asbestos at the site; or to comply with any regulations and/or laws relative to planned disturbance of building materials such as renovation or demolition, or any other regulatory purpose. Rather, it is intended to give the User an indication if significant (significant due to quantity, accessibility, or condition) potential sources of ACM or PACM are present at the subject property. Additional sampling, assessment, and evaluation will be warranted for any other use.

Partner was not provided building plans or specifications for review, which may have been useful in determining areas likely to have used ACM.

According to the US EPA, ACM and PACM that is intact and in good condition can, in general, be managed safely in-place under an Operations and Maintenance (O&M) Program until removal is dictated by renovation, demolition, or deteriorating material condition. Prior to any disturbance of the construction materials within this facility, a comprehensive ACM survey is recommended.

### 6.3.2 Lead-Based Paint (LBP)

Lead is a highly toxic metal that affects virtually every system of the body. LBP is defined as any paint, varnish, stain, or other applied coating that has 1 mg/cm<sup>2</sup> (or 5,000 ug/g or 0.5% by weight) or more of

lead. Congress passed the Residential Lead-Based Paint Hazard Reduction Act of 1992, also known as "Title X", to protect families from exposure to lead from paint, dust, and soil. Under Section 1017 of Title X, intact LBP on most walls and ceilings is not considered a "hazard," although the condition of the paint should be monitored and maintained to ensure that it does not become deteriorated. Further, Section 1018 of this law directed the Housing and Urban Development (HUD) and the US EPA to require the disclosure of known information on LBP and LBP hazards before the sale or lease of most housing built before 1978.

It is unlikely that LBP is present in buildings constructed after 1977. Therefore, due to the age of the subject property building, it is unlikely that LBP is present.

### **6.3.3 Radon**

Radon is a colorless, odorless, naturally occurring, radioactive, inert, gaseous element formed by radioactive decay of radium (Ra) atoms. The US EPA has prepared a map to assist National, State, and local organizations to target their resources and to implement radon-resistant building codes. The map divides the country into three Radon Zones, according to the table below:

<b>EPA Radon Zones</b>		
<b>EPA Zones</b>	<b>Average Predicted Radon Levels</b>	<b>Potential</b>
Zone 1	Exceed 4.0 pCi/L	Highest
Zone 2	Between 2.0 and 4.0 pCi/L	Moderate
Zone 3	Less than 2.0 pCi/L	Low

It is important to note that the EPA has found homes with elevated levels of radon in all three zones, and the US EPA recommends site-specific testing in order to determine radon levels at a specific location. However, the map does give a valuable indication of the propensity of radon gas accumulation in structures.

Radon sampling was not conducted as part of this assessment. Review of the US EPA Map of Radon Zones places the subject property in Zone 2. Based upon the radon zone classification, radon is not considered to be a significant environmental concern.

### **6.3.4 Lead in Drinking Water**

According to available information, a public water system operated by San Jose Water serves the subject property vicinity. According to the 2020 Water Quality Report, the sources of public water for the subject property is groundwater supplied from groundwater wells located at unknown locations in the Santa Clara County. According to the San Jose Water and the 2020 Water Quality Report, water supplied to the subject property is in compliance with all State and Federal regulations pertaining to drinking water standards, including lead and copper. Water sampling was not conducted to verify water quality.

### **6.3.5 Mold**

Molds are microscopic organisms found virtually everywhere, indoors and outdoors. Mold will grow and multiply under the right conditions, needing only sufficient moisture (e.g. in the form of very high humidity, condensation, or water from a leaking pipe, etc.) and organic material (e.g., ceiling tile, drywall, paper, or natural fiber carpet padding).



Partner observed accessible, interior areas for the subject property building for significant evidence of mold growth with the exceptions detailed in Section 1.5 of this report; however, this ESA should not be used as a mold survey or inspection. Additionally, this limited assessment was not designed to assess all areas of potential mold growth that may be affected by mold growth on the subject property. Rather, it is intended to give the client an indication as to whether or not conspicuous (based on observed areas) mold growth is present at the subject property. This evaluation did not include a review of pipe chases, mechanical systems, or areas behind enclosed walls and ceilings.

No obvious indications of water damage or mold growth were observed during Partner's visual assessment.

#### **6.3.6 Wetlands**

The subject property does not appear to be a designated wetland area, based on information obtained from the United States Fish & Wildlife Service; however, a comprehensive wetlands survey would be required in order to formally determine actual wetlands on the subject property. No surface impoundments, wetlands, natural catch basins, settling ponds, or lagoons are located on the subject property.

#### **6.4 Adjoining Property Reconnaissance**

The adjoining property reconnaissance consisted of observing the adjoining properties from the subject property premises. No items of environmental concern were identified on the adjoining properties during the site assessment, including hazardous substances, petroleum products, ASTs, USTs, evidence of releases, PCBs, strong or noxious odors, pools of liquids, sumps or clarifiers, pits or lagoons, stressed vegetation, or any other potential environmental hazards.

## 7.0 VAPOR ENCROACHMENT CONDITIONS

Partner conducted a limited non-intrusive vapor screening on the subject property to identify, to the extent feasible, the potential for vapor encroachment conditions (VECs) in connection with the subject property. This included consideration of chemicals of concern (COC) that may migrate as vapors into the subsurface of the subject property as a result of contaminated soil and groundwater on or near the property.

This screening utilized readily available data sources previously discussed in this Phase I ESA that includes:

- the physical setting of the subject property (Section 2.4),
- standard historical sources for the subject property, adjoining, and surrounding area (Section 3.0),
- known or potentially contaminated sites as identified from information from regulatory agencies and sites on Federal, State, tribal and local databases (Section 4.0), and
- information from the site reconnaissance (Section 6.0) of the subject property and observations of the surrounding properties.

The results of our data collection, reconnaissance, and analysis are tabulated below:

<i>Potential for Vapor Encroachment to Impact the Subject Property</i>	
<b>Area of Concern</b>	<b>Likely or Known VEC to Subject Property</b>
Subject Property Existing Operations or Conditions	None identified that impact the subject property
Historical Uses of the Subject Property	None identified that impact the subject property
Adjoining Property Operations or Existing Conditions	None identified that impact the subject property
Historical Uses of Adjoining Properties or Nearby Properties	None identified that impact the subject property
Regulatory Review of sites identified on Federal, State, tribal and Local Environmental Databases which were located in the AMSD	None identified that impact the subject property

Based on the findings of the limited non-intrusive vapor screening, vapor intrusion is unlikely to be an issue of concern in connection with the existing structures on the subject property. As such, no further assessment is recommended.

## 8.0 FINDINGS AND CONCLUSIONS

---

### Findings and Opinions

#### ***Recognized Environmental Condition***

A *recognized environmental condition (REC)* refers to the presence of hazardous substances or petroleum products in, on, or at the subject property due to a release to the environment; the likely presence of hazardous substances or petroleum products in, on, or at the subject property due to a release or likely release to the environment; or the presence of hazardous substances or petroleum products in, on, or at the subject property under conditions that pose a material threat of a future release to the environment. The following was identified during the course of this assessment:

- Partner conducted a Shallow Soil Investigation in September 2020 at the subject property to investigate the potential impact of organochlorine pesticides (OCPs), arsenic, and/or lead to shallow soil as a consequence of a release or releases from historical on-site agricultural-related uses. Four shallow borings were advanced at each corner of the subject property parcel. Eight soil samples were analyzed for arsenic, lead and OCPs.

The results of the investigation indicated lead impacts to the shallow soil beneath the subject property. Lead was detected in two of the eight shallow soil samples at concentrations exceeding residential screening criteria, indicating a potential human health risk for future occupants of the subject property. Based on the findings of this investigation, Partner recommended additional exploration on the subject property to evaluate the full extent of the identified lead impacts.

According to information obtained from the Client and Report User, Mr. Dan Morrar, the subject proposed future development of the subject property consists of a daycare facility. According to Mr. Morrar, redevelopment of the subject property will consist of the demolishing of the existing house and constructing a new building. Mr. Morrar stated that after the redevelopment project begins, further testing will be conducted to identify the extent of the lead in the shallow soil and excavate accordingly. Based on the known lead impacts in shallow soil at the subject property and the proposed development of a daycare facility, this represents a recognized environmental concern (REC).

#### ***Controlled Recognized Environmental Condition***

A *controlled recognized environmental condition (CREC)* refers to a REC affecting the subject property that has been addressed to the satisfaction of the applicable regulatory authority or authorities with hazardous substances or petroleum products allowed to remain in place subject to implementation of required controls (for example, activity and use limitations or other property use limitations). The following was identified during the course of this assessment:

- Partner did not identify any CRECs during the course of this assessment.

#### ***Historical Recognized Environmental Condition***

A *historical recognized environmental condition (HREC)* refers to a previous release of hazardous substances or petroleum products affecting the subject property that has been addressed to the

satisfaction of the applicable regulatory authority or authorities and meeting unrestricted use criteria established by the applicable regulatory authority or authorities without subjecting the subject property to any controls (for example, activity and use limitations or other property use limitations). The following was identified during the course of this assessment:

- Partner did not identify any HRECs during the course of this assessment.

### ***Business Environmental Risk***

A *Business Environmental Risk (BER)* is a risk which can have a material environmental or environmentally driven impact on the business associated with the current or planned use of commercial real estate, not necessarily related to those environmental issues required to be investigated in this practice. The following was identified during the course of this assessment:

- A property, identified as Royal Cleaners at the addresses 1192-1198 North Capitol Avenue, is located approximately 530 feet to the southeast of the subject property across North Capitol Avenue and situated hydrologically up-gradient. According to information obtained from the regulatory database report and regulatory records reviewed, a former release case was closed for a former drycleaner at this property in 1997; however, a case was reopened in 2018 after further investigation indicated that elevated levels of trichloroethylene (TCE) and tetrachloroethylene (PCE) were present in soil, soil vapor, and groundwater. Remediation has been underway in form of a soil vapor extraction (SVE) system; however, regulatory standards have not yet been met.

PCE was detected in 2019 at concentrations below the maximum contaminant limit (MCL) at a well located northeast of the former drycleaner. It was concluded within the 2019 Grab Groundwater Sampling Report obtained from the Regional Water Quality Control Board (RWQCB) GeoTracker website that the PCE release to groundwater has impacted a limited volume of groundwater and does not pose a significant threat to human health or the environment beyond the footprint of the building. As such, groundwater is not a concern to the subject property.

Soil vapor appears to be the main concern at the former drycleaner site; however, off-site soil vapor data has not been collected as of this date. According to the most recent document available on the GeoTracker website, the Department of Environmental Health (DEH) has required a soil vapor investigation be conducted at the directly adjoining residences (not the subject property). This report was due by May 2022; however, an extension was granted and extended to June 2022. That further investigation report is either not available on GeoTracker or has not been completed yet. It is unlikely, but not impossible that the subject property may need additional investigation once the release case has been delineated further.

Based on the relative distance across a main roadway, the lack of groundwater impact, and the remediation and regulatory oversight in place, the open release case is not expected to represent a significant environmental issue at this time.

- Sanitary discharges from the subject property are directed to an onsite septic system. The septic system is located adjacent to and south of the residence. It is presumed that this system was installed around the time the residence was constructed (circa 2005). Based on the age of the

system and the reported regular maintenance of the system, the septic system is not expected to represent a significant environmental concern.

- According to the provided Well Completion Report, dated May 9, 2022, a former 190-foot-deep groundwater well was removed from the southeast portion of the subject property. Based on the regulatory closure of this feature, the former water well does not represent a significant environmental concern.

### ***Significant Data Gaps***

No significant data gaps affecting the ability of the Environmental Professional to identify a REC were encountered during this assessment.

### **Conclusions and Recommendations**

Partner has performed a Phase I Environmental Site Assessment in conformance with the scope and limitations of ASTM Practice E1527-13 and E1527-21 of 1207 North Capitol Avenue in San Jose, Santa Clara County, California (the "subject property"). Any exceptions to, or deletions from, this practice are described in Section 1.5 of this report.

This assessment has revealed evidence of RECs in connection with the subject property. Based on the conclusions of this assessment, Partner recommends the following:

- Partner recommends that during the redevelopment process, the lead impact soils should be addressed and excavated accordingly.

## 9.0 SIGNATURES OF ENVIRONMENTAL PROFESSIONALS

---

Partner has performed a Phase I Environmental Site Assessment of the property located at 1207 North Capitol Avenue in San Jose, Santa Clara County, California in conformance with the scope and limitations of the protocol and the limitations stated earlier in this report. Exceptions to or deletions from this protocol are discussed earlier in this report.

By signing below, Partner declares that, to the best of our professional knowledge and belief, we meet the definition of *Environmental Professional* as defined in §312.10 of 40 CFR §312. Partner has the specific qualifications based on education, training, and experience to assess a *property* of the nature, history, and setting of the subject *property*. Partner has developed and performed the all appropriate inquiries in conformance with the standards and practices set forth in 40 CFR Part 312.

Prepared By:

**DRAFT**

Marc Hachey  
Environmental Professional

Reviewed By:

**DRAFT**

Tara Thurman  
Project Manager



Sonny Bettelyoun  
Senior Reviewer

## 10.0 REFERENCES

---

### Reference Documents

American Society for Testing and Materials, Standard Practice for Environmental Site Assessments: Phase I Environmental Site Assessment Process, ASTM Designation: E1527-13 and E1527-21.

Environmental Risk Information Services (ERIS), Radius Report, June 2022

Federal Emergency Management Agency, Federal Insurance Administration, National Flood Insurance Program, Flood Insurance Map, accessed via internet, July 2022

Partner, Shallow Soil Investigation Report, September 30, 2020

United States Department of Agriculture, Natural Resources Conservation Service, Web Soil Survey, accessed via the internet, July 2022

United States Environmental Protection Agency, EPA Map of Radon Zones (Document EPA-402-R-93-071), accessed via the internet, July 2022

United States Geological Survey, accessed via the Internet, July 2022

United States Geological Survey Topographic Map 1968, 7.5-minute series

## **FIGURES**

---

- 1 SITE LOCATION MAP**
- 2 SITE PLAN**
- 3 TOPOGRAPHIC MAP**



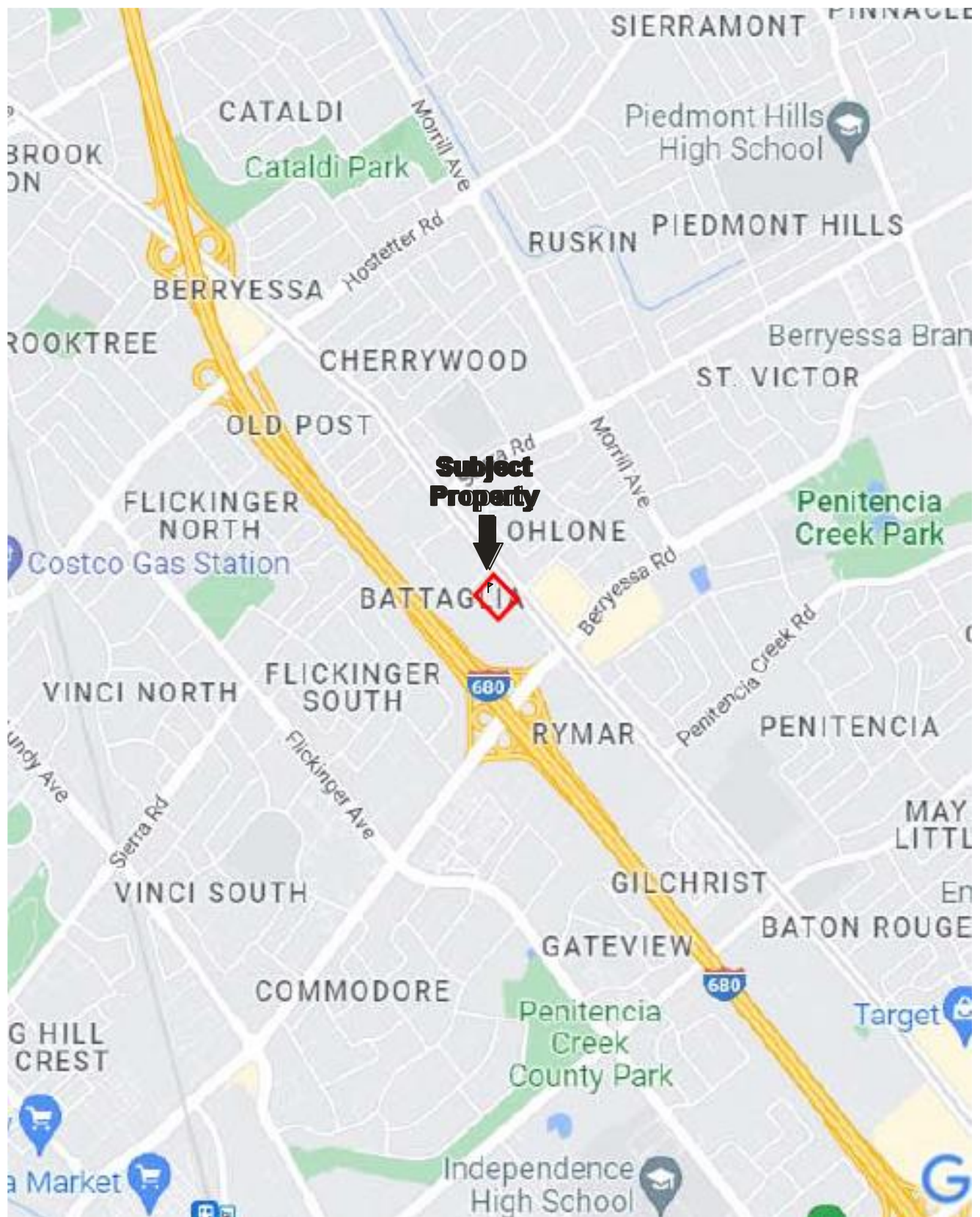

Drawing Not To Scale

KEY:  
Subject Property 



**FIGURE 1: SITE LOCATION MAP**  
Project No. 22-376458.1





**GROUNDWATER  
FLOW**



KEY:  
 Subject Property   
 Approximate location of septic system 

**FIGURE 2: SITE PLAN**  
 Project No. 22-376458.1



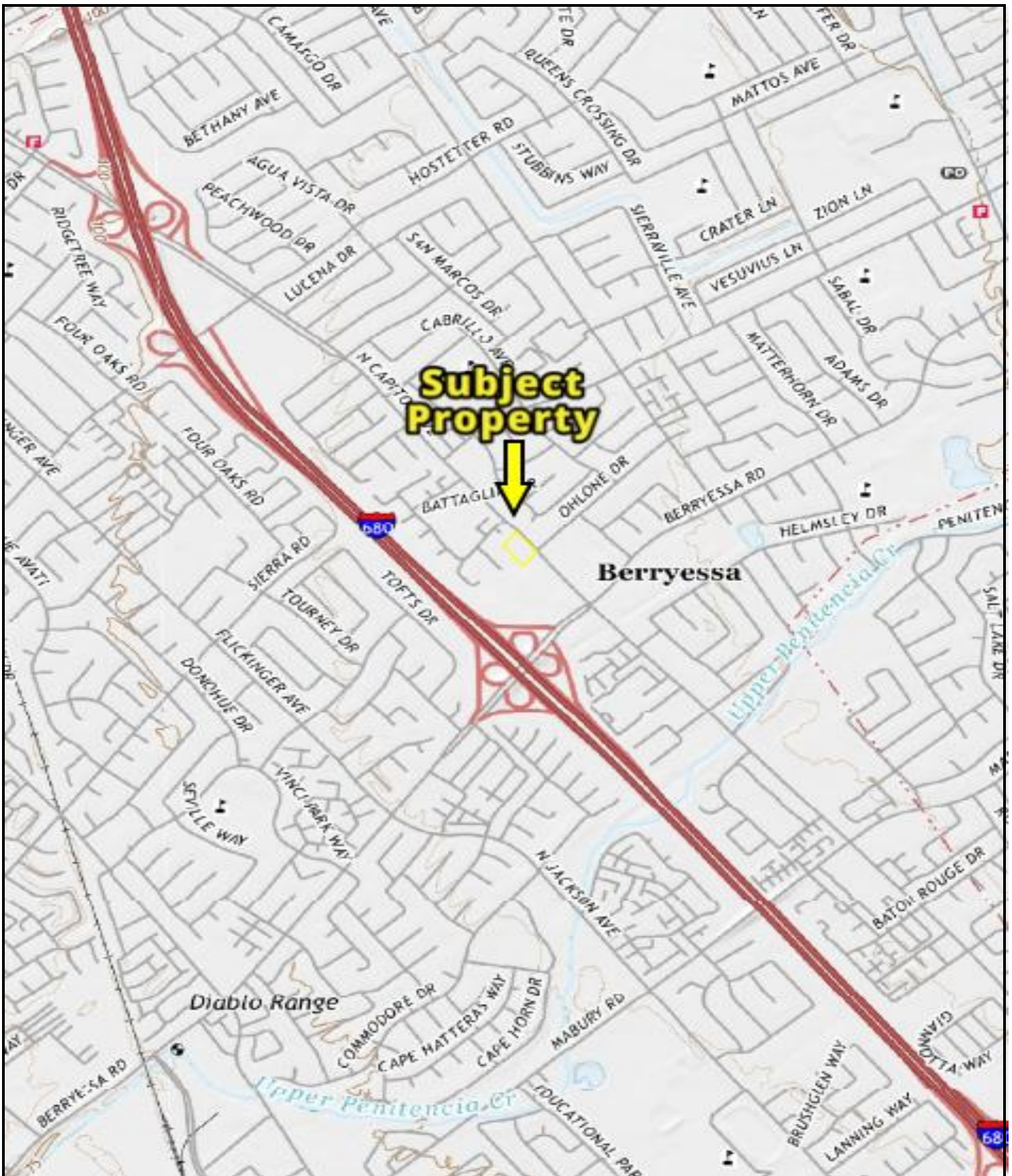

USGS 7.5 Minute Milpitas, California Quadrangle  
Created: 2021

KEY:  
Subject Property 

**FIGURE 3: TOPOGRAPHIC MAP**  
Project No. 22-376458.1

## **APPENDIX A: SITE PHOTOGRAPHS**

---





1. Subject property entrance from the northeast



2. Residence from the southeast



3. Subject property from the south corner



4. Southeast perimeter from the south



5. Residence from the west corner



6. Southwest perimeter from the west corner





7. Northwest perimeter from the north corner



8. Former water well and pump station

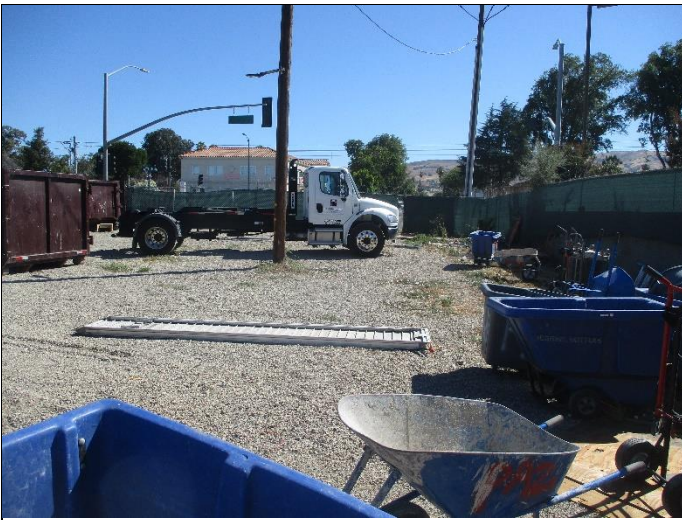

9. Eastern corner of the subject property



10. Northeast storage bins



11. Septic area southwest of residence



12. Western drain





13. Building interior

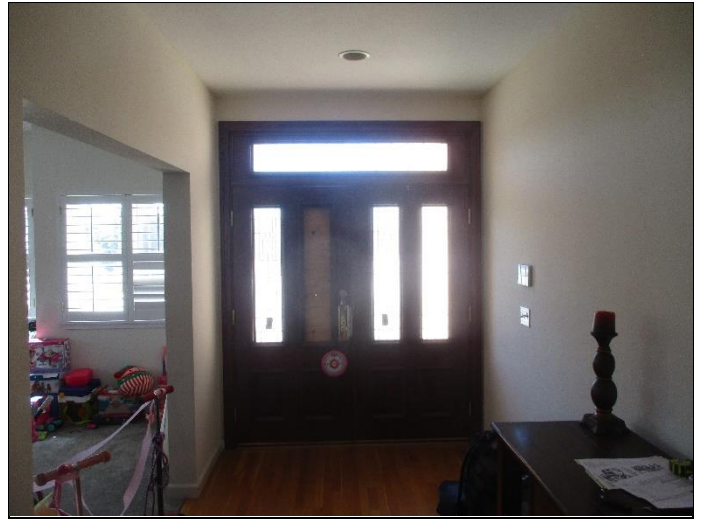

14. Building interior



15. Building interior



16. Building interior



17. View to the north



18. View to the northeast





19. View to the east



20. View to the southeast



21. View to the south



22. View to the southwest



23. View to the west



24. View to the northwest



## **APPENDIX B: HISTORICAL/REGULATORY DOCUMENTATION**

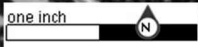

**Subject  
Property**

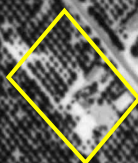

Year: 1939  
Source: ASCS  
Scale: 1" = 500'  
Comment:

Address: 1207 North Capitol Ave, SAN JOSE, CA  
Approx Center: -121.8630112,37.38819523

Order No: 22062000270

**PARTNER**



one inch



**Subject  
Property**



Year: 1948  
Source: USGS  
Scale: 1" = 500'  
Comment:

Address: 1207 North Capitol Ave, SAN JOSE, CA  
Approx Center: -121.8630112,37.38819523

Order No: 22062000270

**PARTNER**



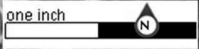

**Subject  
Property**

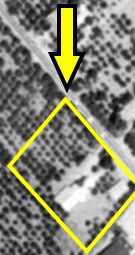

Year: 1956  
Source: ASCS  
Scale: 1" = 500'  
Comment:

Address: 1207 North Capitol Ave, SAN JOSE, CA  
Approx Center: -121.8630112,37.38819523

Order No: 22062000270

**PARTNER**



one inch



**Subject  
Property**



Year: 1960  
Source: USGS  
Scale: 1" = 500'  
Comment:

Address: 1207 North Capitol Ave, SAN JOSE, CA  
Approx Center: -121.8630112,37.38819523

Order No: 22062000270

**PARTNER**



one inch



**Subject  
Property**



Year: 1968  
Source: USGS  
Scale: 1" = 500'  
Comment:

Address: 1207 North Capitol Ave, SAN JOSE, CA  
Approx Center: -121.8630112,37.38819523

Order No: 22062000270

**PARTNER**



one inch



**Subject  
Property**



Year: 1974  
Source: USGS  
Scale: 1" = 500'  
Comment:

Address: 1207 North Capitol Ave, SAN JOSE, CA  
Approx Center: -121.8630112,37.38819523

Order No: 22062000270

**PARTNER**



one inch



**Subject  
Property**



Year: 1981  
Source: USGS  
Scale: 1" = 500'  
Comment:

Address: 1207 North Capitol Ave, SAN JOSE, CA  
Approx Center: -121.8630112,37.38819523

Order No: 22062000270

**PARTNER**





**Subject  
Property**

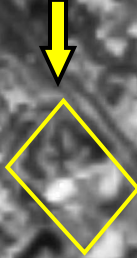

Year: 1987  
Source: USGS  
Scale: 1" = 500'  
Comment: Best Copy Available

Address: 1207 North Capitol Ave, SAN JOSE, CA  
Approx Center: -121.8630112,37.38819523

Order No: 22062000270

**PARTNER**



one inch



**Subject  
Property**



Year: 1993  
Source: USGS  
Scale: 1" = 500'  
Comment:

Address: 1207 North Capitol Ave, SAN JOSE, CA  
Approx Center: -121.8630112,37.38819523

Order No: 22062000270

**PARTNER**



**Subject  
Property**



Year: 2003  
Source: USDA  
Scale: 1" = 500'  
Comment:

Address: 1207 North Capitol Ave, SAN JOSE, CA  
Approx Center: -121.8630112,37.38819523

Order No: 22062000270

**PARTNER**



one inch



**Subject  
Property**



Year: 2005  
Source: USDA  
Scale: 1" = 500'  
Comment:

Address: 1207 North Capitol Ave, SAN JOSE, CA  
Approx Center: -121.8630112,37.38819523

Order No: 22062000270

**PARTNER**



one inch



**Subject  
Property**



Year: 2006  
Source: USDA  
Scale: 1" = 500'  
Comment:

Address: 1207 North Capitol Ave, SAN JOSE, CA  
Approx Center: -121.8630112,37.38819523

Order No: 22062000270

**PARTNER**



**Subject  
Property**



Year: 2010  
Source: USDA  
Scale: 1" = 500'  
Comment:

Address: 1207 North Capitol Ave, SAN JOSE, CA  
Approx Center: -121.8630112,37.38819523

Order No: 22062000270



one inch



**Subject  
Property**



Year: 2012  
Source: USDA  
Scale: 1" = 500'  
Comment:

Address: 1207 North Capitol Ave, SAN JOSE, CA  
Approx Center: -121.8630112,37.38819523

Order No: 22062000270

**PARTNER**



one inch



**Subject  
Property**



Year: 2014  
Source: USDA  
Scale: 1" = 500'  
Comment:

Address: 1207 North Capitol Ave, SAN JOSE, CA  
Approx Center: -121.8630112,37.38819523

Order No: 22062000270

**PARTNER**



**Subject  
Property**



Year: 2016  
Source: USDA  
Scale: 1" = 500'  
Comment:

Address: 1207 North Capitol Ave, SAN JOSE, CA  
Approx Center: -121.8630112,37.38819523

Order No: 22062000270



one inch



**Subject  
Property**



Year: 2018  
Source: USDA  
Scale: 1" = 500'  
Comment:

Address: 1207 North Capitol Ave, SAN JOSE, CA  
Approx Center: -121.8630112,37.38819523

Order No: 22062000270

**PARTNER**



one inch



**Subject  
Property**



Year: 2020  
Source: USDA  
Scale: 1" = 500'  
Comment:

Address: 1207 North Capitol Ave, SAN JOSE, CA  
Approx Center: -121.8630112,37.38819523

Order No: 22062000270

**PARTNER**





# FIRE INSURANCE MAPS

**Project Property:** APN 245-05-015  
1207 North Capitol Ave  
SAN JOSE CA 95132

**Project No:** 22-376458.1

**Requested By:** Partner Engineering and Science, Inc.

**Order No:** 22062000270

**Date Completed:** June 20, 2022

---

**Please note that no information was found for your site or adjacent properties.**



---

# CITY DIRECTORY

**Project Property:** *APN Â 245-05-015  
1207 North Capitol Ave  
SAN JOSE, CA 95132*

**Project No:** *22-376458.1*

**Requested By:** *Partner Engineering and Science, Inc.*

**Order No:** *22062000270*

**Date Completed:** *June 21, 2022*

## Environmental Risk Information Services

*A division of Glacier Media Inc.*

1.866.517.5204 | [info@erisinfo.com](mailto:info@erisinfo.com) | [erisinfo.com](http://erisinfo.com)

June 21, 2022  
RE: CITY DIRECTORY RESEARCH  
1207 North Capitol Ave  
SAN JOSE, CA 95132

Thank you for contacting ERIS for an City Directory Search for the site described above. Our staff has conducted a reverse listing City Directory search to determine prior occupants of the subject site and adjacent properties. We have provided the nearest addresses(s) when adjacent addresses are not listed. If we have searched a range of addresses, all addresses in that range found in the Directory are included.

Note: Reverse Listing Directories generally are focused on more highly developed areas. Newly developed areas may be covered in the more recent years, but the older directories will tend to cover only the "central" parts of the city. To complete the search, we have either utilized the ACPL, Library of Congress, State Archives, and/or a regional library or history center as well as multiple digitized directories. These do not claim to be a complete collection of all reverse listing city directories produced.

ERIS has made every effort to provide accurate and complete information but shall not be held liable for missing, incomplete or inaccurate information. To complete this search we used the general range(s) below to search for relevant findings. If you believe there are additional addresses or streets that require searching please contact us at 866-517-5204.

**Search Criteria:**

2484-2500 of Battaglia Cir  
1155-1276 of N Capitol Ave  
All of Old Forge Ln

**Search Notes:**

## Search Results Summary

Date	Source	Comment
2020	DIGITAL BUSINESS DIRECTORY	
2016	DIGITAL BUSINESS DIRECTORY	
2012	DIGITAL BUSINESS DIRECTORY	
2008	DIGITAL BUSINESS DIRECTORY	
2003	DIGITAL BUSINESS DIRECTORY	
2000	DIGITAL BUSINESS DIRECTORY	
1995-1996	HAINES	
1990-1991	HAINES	
1987	HAINES	
1981	HAINES	
1976	HAINES	
1971	HAINES	
1966	PACIFIC TELEPHONE	
1961	PACIFIC TELEPHONE	
1955	POLKS	
1950	POLKS	
1945	POLKS	
1940	POLKS	
1935	POLKS	
1930	POLKS	
1925	POLKS	

### Environmental Risk Information Services

*A division of Glacier Media Inc.*

1.866.517.5204 | [info@erisinfo.com](mailto:info@erisinfo.com) | [erisinfo.com](http://erisinfo.com)

2484 CRISTINA BAUTISTA...RESIDENTIAL  
 2488 RAY CARNEY...RESIDENTIAL  
 2490 EUFEMIA IKAN...RESIDENTIAL  
 2490 MARIA UMALI...RESIDENTIAL  
 2494 TINA ZERTUCHE...RESIDENTIAL  
 2496 JAMES PEPE...RESIDENTIAL  
 2498 AGNES GUTHIER...RESIDENTIAL  
 2498 YOLANDA GAOIRAN...RESIDENTIAL

## 85 total records. Part 1 of 2

1155 ALCANTARA, MOSES DDS...DENTISTS  
 1155 ALVAREZ, ALAN DDS...DENTISTS  
 1155 NGO, TARRYN OD...OPTOMETRISTS OD  
 1155 NGO, UYEN T OD...OPTOMETRISTS OD  
 1155 RE/MAX...REAL ESTATE  
 1155 REBATE4THEBRAVE...NONCLASSIFIED ESTABLISHMENTS  
 1155 STARBUCKS...COFFEE SHOPS  
 1155 THIEN BUI...DENTISTS  
 1155 THIEN, DUY BUI DDS...DENTISTS  
 1156 CRICKET WIRELESS AUTH RETAILER...TELECOMMUNICATIONS WIRING & CABLING  
 1156 WORLD WIRELESS...CELLULAR TELEPHONES-EQUIPMENT & SUPLS  
 1164 39 NAILS...MANICURING  
 1166 HR BLOCK...TAX RETURN PREPARATION & FILING  
 1167 VILLASPORT ATHLETIC CLUB SPA...CLUBS  
 1170 MOUNTAIN MIKES PIZZA...RESTAURANTS  
 1170 ROUND TABLE PIZZA...HOTELS & MOTELS  
 1170 ROUND TABLE PIZZA...PIZZA  
 1170 ROUND TABLE PIZZA...FOODSCARRY OUT  
 1170 ROUND TABLE PIZZA...RESTAURANTS  
 1171 CENTURY THEATRES INC...THEATRES-MOVIE  
 1176 MAGAT ASIAN GROCERIES...ORIENTAL GOODS  
 1178 DOLLAR TREE...VARIETY STORES  
 1180 DD'S DISCOUNTS...ECOMMERCE  
 1180 DD'S DISCOUNTS...DEPARTMENT STORES  
 1182 KAMAL SPICE HOUSE...GROCERS-RETAIL  
 1186 SUPERCUTS...HEALTH SPAS  
 1186 SUPERCUTS...BARBERS  
 1186 SUPERCUTS...BEAUTY SALONS  
 1190 GABRIEL FOOD MART...GROCERS-RETAIL  
 1190 MAGAT FOOD STORE...SUPERMARKETS/OTHER GROCERY (EXC CONVENIENCE) STRS  
 1196 CHEERFUL VEGGIE...FULL-SERVICE RESTAURANTS  
 1196 LEARNINGSTAR EDUCATIONAL...EDUCATIONAL SERVICE-BUSINESS  
 1198 CHEF LIU RESTAURANT...RESTAURANTS  
 1204 AUTOZONE...BATTERIES-STORAGE-RETAIL  
 1204 AUTOZONE...AUTOMOBILE REPAIRING & SERVICE  
 1204 AUTOZONE...BATTERIESSTORAGEWHOLESALE  
 1204 AUTOZONE...AUTOMOBILE PARTS & SUPPLIES-RETAIL-NEW  
 1206 DIEM HO...RESIDENTIAL  
 1206 DIEMANH HO APDC...NONCLASSIFIED ESTABLISHMENTS  
 1206 HO, DIEM ANH DDS...DENTISTS  
 1206 ILAS, COLIN DDS...DENTISTS  
 1206 SMILE DESIGN...DENTISTS  
 1255 BAY AREA POOL SVC...SWIMMING POOL REPAIR & SERVICE  
 1265 ANAND MANI...RESIDENTIAL  
 1265 BANG DO...RESIDENTIAL  
 1265 BENEDICTA MEDICIELO...RESIDENTIAL  
 1265 BRIAN TURENNE...RESIDENTIAL  
 1265 CALVIN LUU...RESIDENTIAL  
 1265 CASCADE REFRIGERATION SVC...APPLIANCE REPAIR & MAINTENANCE  
 1265 CHEN LIN...RESIDENTIAL  
 1265 DAVE DINH...RESIDENTIAL  
 1265 DEEPTI BHAI RA...RESIDENTIAL  
 1265 DINESH CHOUDHARI...RESIDENTIAL  
 1265 DONALD RUMFORD...RESIDENTIAL  
 1265 EMIL SANTOS...RESIDENTIAL  
 1265 ERNA QUINN...RESIDENTIAL  
 1265 HA BALAKRISHNAN...RESIDENTIAL  
 1265 HELEN SLAYDAY...RESIDENTIAL  
 1265 HONG PHUONG...RESIDENTIAL  
 1265 HUONG HUYNH...RESIDENTIAL  
 1265 J J N P TWINSTAR PRODUCTION...NONCLASSIFIED ESTABLISHMENTS  
 1265 JORDAN SMITH...RESIDENTIAL  
 1265 JUDITH GILBERT...RESIDENTIAL  
 1265 JUSTINO SUNGA...RESIDENTIAL  
 1265 KOUDLE NARASIMHAMURTHY...RESIDENTIAL  
 1265 LATHA GOPALAKRISHNAN...RESIDENTIAL  
 1265 LEONARD RACHO...RESIDENTIAL



## Part 2 of 2

1265 MARIA LUNA...RESIDENTIAL  
1265 MOHAMMED ALAM...RESIDENTIAL  
1265 NORAH RENTERIA...RESIDENTIAL  
1265 PAMELA REGALA...RESIDENTIAL  
1265 PANKAJ DESAI...RESIDENTIAL  
1265 RENUKA SEELAM...RESIDENTIAL  
1265 SAMANTHA RAINER...RESIDENTIAL  
1265 SIERRABROOK APARTMENTS...APARTMENTS  
1265 SIERRABROOK APT...APARTMENTS  
1265 SONIA VIRMANI...RESIDENTIAL  
1265 STEPHANIE BALINGIT...RESIDENTIAL  
1265 TERRI MASON...RESIDENTIAL  
1265 TONY ONG...RESIDENTIAL  
1265 VAN NGUYEN...RESIDENTIAL  
1265 VIRGINIA SAMSON...RESIDENTIAL  
1265 WLMA AGSALOG...RESIDENTIAL  
1265 YASMIN SEID...RESIDENTIAL

1205 EVELYN DE LA CRUZ...RESIDENTIAL  
1206 ROBERT SOTTARDI...RESIDENTIAL  
1211 JUAN YANEZ...RESIDENTIAL  
1211 SIN KWAN...RESIDENTIAL  
1211 WINSTON BORGE...RESIDENTIAL  
1214 CORAZON LICERIO...RESIDENTIAL  
1214 DANILO LICERIO...RESIDENTIAL  
1214 HERMINIO LICERIO...RESIDENTIAL  
1219 NICOLE DRAMIREZ...RESIDENTIAL  
1226 THONG NGUYEN...RESIDENTIAL

2484 CRISTINA BAUTISTA...RESIDENTIAL  
 2488 RAY CARNEY...RESIDENTIAL  
 2490 EUFEMIA IKAN...RESIDENTIAL  
 2490 JUAN IKAN...RESIDENTIAL  
 2490 MARIA UMALI...RESIDENTIAL  
 2490 STEVEN UMALI...RESIDENTIAL  
 2494 TINA ZERTUCHE...RESIDENTIAL  
 2496 JAMES PEPE...RESIDENTIAL  
 2496 LINDA PEPE...RESIDENTIAL  
 2498 AGNES GUTHIER...RESIDENTIAL  
 2498 MEKIA GUTHIER...RESIDENTIAL  
 2498 MICAH GUTHIER...RESIDENTIAL  
 2498 TROY GUTHIER...RESIDENTIAL  
 2498 YOLANDA GAOIRAN...RESIDENTIAL

## 84 total records. Part 1 of 2

1155 ALCANTARA, MOSES DDS...DENTISTS  
 1155 ALVAREZ, ALAN DDS...DENTISTS  
 1155 NGO, TARRYN OD...OPTOMETRISTS OD  
 1155 NGO, UYEN T OD...OPTOMETRISTS OD  
 1155 RE/MAX...REAL ESTATE  
 1155 STARBUCKS...COFFEE SHOPS  
 1155 THIEN BUI...DENTISTS  
 1156 WORLD WIRELESS...CELLULAR TELEPHONES-EQUIPMENT & SUPLS  
 1158 ATM...AUTOMATED TELLER MACHINES  
 1158 JRC DISCOUNT WINE & LIQUORS...LIQUORS-RETAIL  
 1158 U-HAUL NEIGHBORHOOD DEALER...TRUCK RENTING & LEASING  
 1160 RUBY YOGURT...YOGURT  
 1164 39 NAILS...MANICURING  
 1166 H&R BLOCK...TAX RETURN PREPARATION & FILING  
 1166 HR BLOCK...TAX RETURN PREPARATION & FILING  
 1166 JRC DISCOUNT WINE & LIQUOR...LIQUORS-RETAIL  
 1170 ROUND TABLE PIZZA...RESTAURANTS  
 1170 ROUND TABLE PIZZA...PIZZA  
 1178 DOLLAR TREE...ALL OTHER GENERAL MERCHANDISE STORES  
 1178 DOLLAR TREE...RETAIL SHOPS  
 1178 DOLLAR TREE...VARIETY STORES  
 1180 DD'S DISCOUNTS...DEPARTMENT STORES  
 1182 KAMAL SPICE HOUSE...GROCERS-RETAIL  
 1186 SUPERCUTS...BEAUTY SALONS  
 1186 SUPERCUTS...BARBERS  
 1188 BERRYESSA PURE WATER...WATER COMPANIES-BOTTLED, BULK, ETC  
 1188 VIENNA REALTY...REAL ESTATE  
 1190 MAGAT FOOD STORE...SUPERMARKETS/OTHER GROCERY (EXC CONVENIENCE)  
 STRS  
 1192 ROYAL CLEANERS...CLEANERS  
 1196 BOLLYWOOD FASHIONS...UPHOLSTERY FABRICS-RETAIL  
 1196 CHEERFUL VEGGIE...FULL-SERVICE RESTAURANTS  
 1198 ROSE GARDENS CHINESE RSTRNT...RESTAURANTS  
 1204 AUTOZONE...BATTERIES-STORAGE-RETAIL  
 1204 AUTOZONE...AUTOMOBILE PARTS & SUPPLIES-RETAIL-NEW  
 1206 DIEM HO...RESIDENTIAL  
 1206 HO, DIEM ANH DDS...DENTISTS  
 1206 ILAS, COLIN DDS...DENTISTS  
 1206 OYEDELE, JUMOKE DDS...DENTISTS  
 1206 SMILE DESIGN...DENTISTS  
 1206 SPA 28 AESTHETIC MEDICAL CTR...MEDICAL CENTERS  
 1206 SUNNYVILLE CENTER FOR LASER...PHYSICIANS & SURGEONS  
 1255 BAY AREA POOL SVC...SWIMMING POOL REPAIR & SERVICE  
 1265 ANDREA RAGUINI...RESIDENTIAL  
 1265 BENEDICTA MEDICIELO...RESIDENTIAL  
 1265 BRIAN TURENNE...RESIDENTIAL  
 1265 CALVIN LUU...RESIDENTIAL  
 1265 CASCADE REFRIGERATION SVC...APPLIANCE REPAIR & MAINTENANCE  
 1265 CHEN LIN...RESIDENTIAL  
 1265 DEEPTI BHAIRA...RESIDENTIAL  
 1265 DINESH CHOUDHARI...RESIDENTIAL  
 1265 DONALD RUMFORD...RESIDENTIAL  
 1265 EMIL SANTOS...RESIDENTIAL  
 1265 ERNA QUINN...RESIDENTIAL  
 1265 HA BALAKRISHNAN...RESIDENTIAL  
 1265 HARVINDER KANG...RESIDENTIAL  
 1265 HELEN SLAYDAY...RESIDENTIAL  
 1265 HONG PHUONG...RESIDENTIAL  
 1265 HOU LIU...RESIDENTIAL  
 1265 HUONG HUYNH...RESIDENTIAL  
 1265 JOHN CHAVEZ...RESIDENTIAL  
 1265 JORDAN SMITH...RESIDENTIAL  
 1265 JUDITH GILBERT...RESIDENTIAL  
 1265 JUSTINO SUNGA...RESIDENTIAL  
 1265 KOUDLE NARASIMHAMURTHY...RESIDENTIAL  
 1265 LATHA GOPALAKRISHNAN...RESIDENTIAL  
 1265 LEONARD RACHO...RESIDENTIAL  
 1265 LINH NGUYEN...RESIDENTIAL

## Part 2 of 2

1265 MANUEL CARBALLIDO...RESIDENTIAL  
1265 MARIA LUNA...RESIDENTIAL  
1265 MARIO MEDICIELO...RESIDENTIAL  
1265 MOHAMMED ALAM...RESIDENTIAL  
1265 PAMELA REGALA...RESIDENTIAL  
1265 PAUL HUYNH...RESIDENTIAL  
1265 PERRY KENT...RESIDENTIAL  
1265 SAMANTHA RAINER...RESIDENTIAL  
1265 SIERRABROOK APARTMENTS...APARTMENTS  
1265 SONIA VIRMANI...RESIDENTIAL  
1265 STEPHANIE BALINGIT...RESIDENTIAL  
1265 TERRI MASON...RESIDENTIAL  
1265 THIEP NGUYEN...RESIDENTIAL  
1265 VENTURA BALINGIT...RESIDENTIAL  
1265 VIJAY VASUDEVAN...RESIDENTIAL  
1265 YASMIN SEID...RESIDENTIAL

1202 GERZAIN REYES...RESIDENTIAL  
1205 AGNES SPENCE...RESIDENTIAL  
1206 ROBERT SOTTARDI...RESIDENTIAL  
1211 WINSTON BORGE...RESIDENTIAL  
1214 CORAZON LICERIO...RESIDENTIAL  
1214 DANILO LICERIO...RESIDENTIAL  
1214 HERMINIO LICERIO...RESIDENTIAL  
1214 NOEMI LICERIO...RESIDENTIAL  
1219 JOSHUA RAMIREZ...RESIDENTIAL  
1226 THONG NGUYEN...RESIDENTIAL



2488 CARNEY ABAD...RESIDENTIAL  
 2488 DEBORAH ABAD...RESIDENTIAL  
 2488 DULLA ABAD...RESIDENTIAL  
 2488 GERALDINE ABAD...RESIDENTIAL  
 2488 JOANNA ABAD...RESIDENTIAL  
 2488 RAMON ABAD...RESIDENTIAL  
 2494 TINA ZERTUCHE...RESIDENTIAL  
 2494 ZERTUCHE TINA...RESIDENTIAL  
 2496 LINDA PEPE...RESIDENTIAL  
 2498 TROY GUTHIER...RESIDENTIAL

## 75 total records. Part 1 of 2

1155 ALCANTARA, MOSES DDS...DENTISTS  
 1155 ALVAREZ, ALAN M DDS...DENTISTS  
 1155 BUI, DUY THIEN DDS...DENTISTS  
 1155 CHILDREN'S DENTAL CTR...DENTISTS  
 1155 CUELLAR PERDOM, LUZ A DDS...DENTISTS  
 1155 CUELLAR, ADRIANA DDS...DENTISTS  
 1155 HYUNH, JULIE L DDS...DENTISTS  
 1155 MOSES ALCANTARA...RESIDENTIAL  
 1155 NGO, TARRYN OD...OPTOMETRISTS OD  
 1155 NGO, UYEN T OD...OPTOMETRISTS OD  
 1155 ORPHAN, ANGELO A DDS...DENTISTS  
 1155 RAMIREZ, MONICA C DDS...DENTISTS  
 1155 TANG, NANCY DDS...DENTISTS  
 1155 THIEN BUI...DENTISTS  
 1155 TRINH, KAREN DDS...DENTISTS  
 1156 WORLD WIRELESS...CELLULAR TELEPHONES-EQUIPMENT & SUPLS  
 1158 JRC DISCOUNT WINE & LIQUORS...LIQUORS-RETAIL  
 1160 RUBY YOGURT...YOGURT  
 1164 39 NAILS...MANICURING  
 1170 ROUND TABLE PIZZA...PIZZA  
 1176 MAGAT ASIAN GROCERIES...ORIENTAL GOODS  
 1178 DOLLAR TREE...VARIETY STORES  
 1180 DD'S DISCOUNTS...DEPARTMENT STORES  
 1182 KAMAL SPICE HOUSE...GROCERS-RETAIL  
 1186 SUPERCUTS...BEAUTY SALONS  
 1188 BERRYESSA PURE WATER...WATER COMPANIES-BOTTLED, BULK, ETC  
 1192 ROYAL CLEANERS...CLEANERS  
 1196 BOLLYWOOD FASHIONS...UPHOLSTERY FABRICS-RETAIL  
 1198 ROSE GARDENS CHINESE RSTRNT...RESTAURANTS  
 1204 AUTOZONE...AUTOMOBILE PARTS & SUPPLIES-RETAIL-NEW  
 1206 COLIN, ILAS DDS...DENTISTS  
 1206 HO, DIEM ANH DDS...DENTISTS  
 1206 ILAS, COLIN DDS...DENTISTS  
 1206 OYEDELE, JUMOKE DDS...DENTISTS  
 1206 SMILE DESIGN...DENTISTS  
 1206 SPA 28 AESTHETIC MEDICAL CTR...MEDICAL CENTERS  
 1206 SUNNYVILLE CENTER FOR LASER...DENTISTS  
 1206 YEDELE DENTAL CORP...DENTISTS  
 1265 B BHARDWAJ...RESIDENTIAL  
 1265 BAO BUU...RESIDENTIAL  
 1265 DARVINDER GANDAHM...RESIDENTIAL  
 1265 DON LU...RESIDENTIAL  
 1265 DULCISIMO ESTEVAN...RESIDENTIAL  
 1265 EMILY NHAN...RESIDENTIAL  
 1265 ERNESTO FERNANDEZ...RESIDENTIAL  
 1265 JANUARIO ZABLAN...RESIDENTIAL  
 1265 JUAN PASILIAO...RESIDENTIAL  
 1265 KATHERINE TAMAYO...RESIDENTIAL  
 1265 KUNAL DIXIT...RESIDENTIAL  
 1265 LE DUONG...RESIDENTIAL  
 1265 LOKESH GOPAL...RESIDENTIAL  
 1265 M HUSSAIN...RESIDENTIAL  
 1265 MAHANTESH VANTMURI...RESIDENTIAL  
 1265 MARIALUISA VARGAZ...RESIDENTIAL  
 1265 MOHAMMED ALAM...RESIDENTIAL  
 1265 NETHAJI NEELAKANDAN...RESIDENTIAL  
 1265 NINGRONG LU...RESIDENTIAL  
 1265 PAUL BRANDEL...RESIDENTIAL  
 1265 PIYUSH VARSHNEY...RESIDENTIAL  
 1265 QI DENG...RESIDENTIAL  
 1265 SAMBASIVARADO THOTAKURA...RESIDENTIAL  
 1265 SARA KAM...RESIDENTIAL  
 1265 SAU MUI...RESIDENTIAL  
 1265 SIERRABROOK APARTMENTS...APARTMENTS  
 1265 SUE HO...RESIDENTIAL  
 1265 TARUN AHUJA...RESIDENTIAL  
 1265 THOMAS PRICE...RESIDENTIAL  
 1265 TIM BRANDEL...RESIDENTIAL

## Part 2 of 2

1265 VANIK MAHMOUDI...RESIDENTIAL  
1265 WAI KAM...RESIDENTIAL  
1265 YONG KIM...RESIDENTIAL  
1276 CESAR MONTIEL...RESIDENTIAL  
1276 JULIO SERRANO...RESIDENTIAL  
1276 REBECCA SERRANO...RESIDENTIAL

1202 GERZAIN REYES...RESIDENTIAL  
1202 MELITON REYES...RESIDENTIAL  
1206 ROBERT SOTTARDI...RESIDENTIAL  
1211 F CHEN...RESIDENTIAL  
1211 TINA YANEZ...RESIDENTIAL  
1214 HERMINIO LICERIO...RESIDENTIAL  
1225 STEVE BOLGER...RESIDENTIAL  
1225 STEVEN BOLGER...RESIDENTIAL  
1226 THONG NGUYEN...RESIDENTIAL

2484 JULIO EBLACAS...RESIDENTIAL  
2498 Y GAOIRAN...RESIDENTIAL

## 157 total records. Part 1 of 3

1155 ATLAS FINANCIAL...REAL ESTATE LOANS  
1155 BLDG...ORIENTAL MENU  
1155 BLDG...ORTHODONTISTS  
1155 BLDG...DENTISTS OFF,CLINIC  
1155 BLDG...OPTOMETRISTS OFFICE  
1155 BUI & RAFATI...DENTISTS  
1155 CENTURY BERRYESSA THEATRE...THEATRES-MOVIE  
1155 CHILDRENS DENTAL CENTER...SPECIALTY UNKNOWN  
1155 CHILDRENS DENTAL CTR...DENTISTS  
1155 ITURO MO KABALEN...RESTAURANTS  
1155 LEADERSHIP INVESTMENTS...INVESTMENTS  
1155 MOSES ALCANTARA DDS...DENTISTS  
1155 NORTH VALLEY OPTOMETRY...OPTOMETRISTS OD  
1156 WORLD WIRELESS...CELLULAR TELEPHONES-EQUIPMENT & SUPLS  
1156 WORLD WIRELESS...MISC RETAIL STORES  
1158 JRC DISCOUNT WINE & LIQUORS...LIQUOR STORES  
1158 JRC DISCOUNT WINE & LIQUORS...LIQUORS-RETAIL  
1160 REFERRAL REALTY NORTH VALLEY...REAL ESTATE AGT,MGR  
1164 39 NAILS...BEAUTY SHOPS  
1164 39 NAILS...MANICURING  
1170 ROUND TABLE PIZZA...RESTAURANTS  
1170 ROUND TABLE PIZZA RESTAURANT...QUICK SERV PIZZA PARLOR  
1171 CENTURY BERRYESSA...MOTION PICTURE THEATERS  
1172 CALIFORNIA VIDEO PLUS...VIDEO TAPES DISCS & CASSETTES  
1176 MAGAT ASIAN GROCERIES...MISC FOOD STORES  
1176 MAGAT ASIAN GROCERIES...ORIENTAL GOODS  
1178 DOLLAR TREE...VARIETY STORES  
1180 DDS DISCOUNTS...DEPARTMENT STORES  
1182 KAMAL SPICE HOUSE...GROCERY STORES  
1182 NEELKAMAI SPICE HOUSE...GROCERS-RETAIL  
1186 SUPERCUTS...BARBER SHOPS  
1186 SUPERCUTS...BEAUTY SHOP  
1188 BERRYESSA PURE WATER...MISC FOOD STORES  
1188 BERRYESSA PURE WATER...WATER  
1190 TOBACCO OUTLET...CIGAR CIGARETTE & TOBACCO DEALERS-RETAIL  
1190 TOBACCO PLUS...TOBACCO STORES  
1192 ROYAL CLEANERS...DRYCLEANING PLANTS  
1192 ROYAL CLEANERS...CLEANERS  
1196 LEARNINGSTAR EDUCATIONAL...SCHOOLS WITH SPECIAL ACADEMIC  
EDUCATION  
1198 ROSE GARDENS...EATING PLACES  
1198 ROSE GARDENS...CATERERS  
1204 AUTO ZONE...AUTO, HOME SUPS STR  
1204 AUTOZONE...AUTOMOBILE PARTS & SUPPLIES-RETAIL-NEW  
1206 A RAINBOW DENTAL GROUP...DENTISTS  
1206 BLDG...MEDICAL DOCTORS OFF  
1206 BLDG...DENTISTS OFF,CLINIC  
1206 BLDG...MEDICAL GRPS & CLNCS  
1206 COLIN ILAS DDS...DENTISTS  
1206 DIEM ANH HO DDS...DENTISTS  
1255 ANTHONY & MARIE-AUDE LOUIS...RESIDENTIAL  
1265 ABHIJID DUTTA...RESIDENTIAL  
1265 ABRAHAM GATBONTON...RESIDENTIAL  
1265 AJAY BHANDARI...RESIDENTIAL  
1265 ALDO CHAVEZ...RESIDENTIAL  
1265 ALVAREZ MANUEL LAMAS...RESIDENTIAL  
1265 ANAND ALSHI...RESIDENTIAL  
1265 ANIKET G AUTADE...RESIDENTIAL  
1265 ASHOK TIWARI...RESIDENTIAL  
1265 AVINASH CHAUHAN...RESIDENTIAL  
1265 BANG DO...RESIDENTIAL  
1265 BIN QIU...RESIDENTIAL  
1265 BINDU GOPAL...RESIDENTIAL  
1265 CHEBROLU S SRINIVAS...RESIDENTIAL  
1265 CHEHUI WU...RESIDENTIAL  
1265 CHEN LIN...RESIDENTIAL  
1265 CHRISTOPHER KOCH...RESIDENTIAL  
1265 CHUAN YUAN...RESIDENTIAL



## Part 2 of 3

1265 DEB VON WAGNER...RESIDENTIAL  
 1265 DINESH D CHOUDHARI...RESIDENTIAL  
 1265 E L ANDERSON...RESIDENTIAL  
 1265 GANDHI M KOTPALLIWAR...RESIDENTIAL  
 1265 GANESH B GAVARA...RESIDENTIAL  
 1265 GLORIA LOPEZ...RESIDENTIAL  
 1265 GUOQI CUI...RESIDENTIAL  
 1265 GUY YEMBI-GOMA...RESIDENTIAL  
 1265 H LICHT...RESIDENTIAL  
 1265 HA DANG...RESIDENTIAL  
 1265 HAROLD M HOBSON...RESIDENTIAL  
 1265 HOMAYOUN JAZBEH...RESIDENTIAL  
 1265 IM U LEONG...RESIDENTIAL  
 1265 JAGGDISH PANDE...RESIDENTIAL  
 1265 JASON E SMITH...RESIDENTIAL  
 1265 JASON GOVIG...RESIDENTIAL  
 1265 JEFFREY D HALL...RESIDENTIAL  
 1265 JESSICA LE...RESIDENTIAL  
 1265 JESUS RUBIO...RESIDENTIAL  
 1265 JIAN Y CHEN...RESIDENTIAL  
 1265 JIAN-AN LAI...RESIDENTIAL  
 1265 JOHNNIE F WILLIAMS...RESIDENTIAL  
 1265 JOVAN KING...RESIDENTIAL  
 1265 KANG N HSU...RESIDENTIAL  
 1265 KANNA RAJAGOPAL...RESIDENTIAL  
 1265 KAREN HAND...RESIDENTIAL  
 1265 KEJIAN SHI...RESIDENTIAL  
 1265 LAN N DONG...RESIDENTIAL  
 1265 LIXIN ZHANG...RESIDENTIAL  
 1265 LUIS A MONICO...RESIDENTIAL  
 1265 MADANGOPAL DESAI...RESIDENTIAL  
 1265 MADDIPATLA PAVAN...RESIDENTIAL  
 1265 MAHESH KARRE...RESIDENTIAL  
 1265 MAI NGUYEN...RESIDENTIAL  
 1265 MAJEEV BALAKRISHNAN...RESIDENTIAL  
 1265 MANUEL R CAZARES...RESIDENTIAL  
 1265 MARIA S MURILLO...RESIDENTIAL  
 1265 MARITA PENORINGAN...RESIDENTIAL  
 1265 MUTHIAH B GANESAN...RESIDENTIAL  
 1265 NEERJA CHACHAUDHARY...RESIDENTIAL  
 1265 NY S PHENG...RESIDENTIAL  
 1265 OFELLA MIRANDO...RESIDENTIAL  
 1265 PHUONG LE...RESIDENTIAL  
 1265 PRADEEP BALAKRISHNAN...RESIDENTIAL  
 1265 PRAKASH PATI...RESIDENTIAL  
 1265 PUSHPARAJ MATANGI...RESIDENTIAL  
 1265 Q LIU...RESIDENTIAL  
 1265 R RAMAN...RESIDENTIAL  
 1265 RAJ SAHU...RESIDENTIAL  
 1265 RAJESH MIRKHELKAR...RESIDENTIAL  
 1265 RAKESH NANGIA...RESIDENTIAL  
 1265 RAMANA DAMARLA...RESIDENTIAL  
 1265 RAVI TATAVARTHI...RESIDENTIAL  
 1265 REDDYRAJA ANNAREDDY...RESIDENTIAL  
 1265 REJI EAPPEN...RESIDENTIAL  
 1265 RON T TAKAHASHI...RESIDENTIAL  
 1265 RUDY SUDIRMAN...RESIDENTIAL  
 1265 SADANANDAM KANIKARAM...RESIDENTIAL  
 1265 SATYA DINTAKURTY...RESIDENTIAL  
 1265 SEAN LOW...RESIDENTIAL  
 1265 SIERRA BROOK APARTMENTS...APARTMENTS  
 1265 SIERRA BROOK APTS...APARTMENT BLD OPERS  
 1265 SRIDHAR RAMANA...RESIDENTIAL  
 1265 SRINATH MANDALAPU...RESIDENTIAL  
 1265 STEVE L BLACK...RESIDENTIAL  
 1265 SUBBARAYALU MURALIDHARAN...RESIDENTIAL  
 1265 SUBHADRA GANGULI...RESIDENTIAL  
 1265 SURESH TALASILA...RESIDENTIAL

## Part 3 of 3

1265 TODD W SCHOTT...RESIDENTIAL  
 1265 TOSHIO IWATA...RESIDENTIAL  
 1265 V BARRETT...RESIDENTIAL  
 1265 VASUKI K GUBBI...RESIDENTIAL  
 1265 VENKAT G RAO...RESIDENTIAL  
 1265 VICTOR B IRBABAO...RESIDENTIAL  
 1265 VICTOR CALDERON...RESIDENTIAL  
 1265 VIKRAM REDDY...RESIDENTIAL  
 1265 VINAYAK KAGALKAR...RESIDENTIAL  
 1265 VIPUL K VAID...RESIDENTIAL  
 1265 VISH SHENOY...RESIDENTIAL  
 1265 W KAM...RESIDENTIAL  
 1265 WATORO HARIJONO...RESIDENTIAL  
 1265 WEI WANG...RESIDENTIAL  
 1265 XUAN T VO...RESIDENTIAL  
 1265 YEVGENIY CHURIN...RESIDENTIAL  
 1265 YONG S HU...RESIDENTIAL  
 1265 YUEHENG SUNG...RESIDENTIAL  
 1265 ZHIYU TIAN...RESIDENTIAL  
 1276 YOLANDA MENDOZA...RESIDENTIAL

1225 STEVE BOLGER...RESIDENTIAL

2498 Y GAOIRAN...RESIDENTIAL



## 71 total records. Part 1 of 2

1155 ALCANTARA MOSES DDS...SPECIALIZED DENTAL PRACTITIONERS  
 1155 ALTAS REALTY  
 1155 ALVAREZ ALAN M DDS...SPECIALIZED DENTAL PRACTITIONERS  
 1155 ATLAS FINANCIAL SVC INC  
 1155 BUI THIEN DDS...SPECIALIZED DENTAL PRACTITIONERS  
 1155 CENTURY BERRYESSA THEATRE  
 1155 CHILDREN'S DENTAL CTR...SPECIALIZED DENTAL PRACTITIONERS  
 1155 GOLDSTEIN ROSEMARIE DDS...SPECIALIZED DENTAL PRACTITIONERS  
 1155 ITURO MO KABALEN...STEAK AND BARBECUE RESTAURANTS  
 1155 KODANI SHEILA Y DDS...SPECIALIZED DENTAL PRACTITIONERS  
 1155 KRVAVICA ROBERT E DDS...SPECIALIZED DENTAL PRACTITIONERS  
 1155 LE NATHALIE DDS...SPECIALIZED DENTAL PRACTITIONERS  
 1155 NORTH VALLEY OPTOMETRY  
 1155 ORPHAN ANGELO A DDS...SPECIALIZED DENTAL PRACTITIONERS  
 1155 RAFATI SIMA DDS...SPECIALIZED DENTAL PRACTITIONERS  
 1155 RAMIREZ MONICA DDS...SPECIALIZED DENTAL PRACTITIONERS  
 1155 SIMA & THIEN...SPECIALIZED DENTAL PRACTITIONERS  
 1155 WHY JR BERT DDS...SPECIALIZED DENTAL PRACTITIONERS  
 1156 WORLD WIRELESS  
 1158 LADY BELLE NAIL & SKIN CARE  
 1166 JRC DISCOUNT WINE & LIQUORS  
 1166 LILIBEL'S CAFE...PIZZA RESTAURANTS  
 1170 ROUND TABLE PIZZA...STEAK AND BARBECUE RESTAURANTS  
 1172 RIVALUTION  
 1176 MAGAT ASIAN GROCERIES  
 1180 ALBERTSON'S  
 1182 NEELKAMAI SPICE HOUSE  
 1186 SUPERCUTS  
 1188 BERRYESSA PURE WATER  
 1192 ROYAL CLEANERS...LAUNDRY AND DRYCLEANER AGENTS  
 1196 LEARNINGSTAR EDUCATIONAL  
 1198 ROSE GARDENS...PIZZA RESTAURANTS  
 1206 A RAINBOW DENTAL GROUP...SPECIALIZED DENTAL PRACTITIONERS  
 1206 ANDERSON DEBORAH J MD...INTERNAL MEDICINE PRACTITIONERS  
 1206 HO DIEM ANH DDS...SPECIALIZED DENTAL PRACTITIONERS  
 1206 ILAS COLIN DDS...SPECIALIZED DENTAL PRACTITIONERS  
 1206 OYEDELE JUMOKE DDS...SPECIALIZED DENTAL PRACTITIONERS  
 1265 AARON R WILEY...RESIDENTIAL  
 1265 ABRAHAM ADEBEBE...RESIDENTIAL  
 1265 ANN LUONG...RESIDENTIAL  
 1265 BANG DO...RESIDENTIAL  
 1265 CARDOZA GILBERTO VALENCIA...RESIDENTIAL  
 1265 CARL CHANDLER...RESIDENTIAL  
 1265 CHEN LIN...RESIDENTIAL  
 1265 CHENG CHUNG CHAN...RESIDENTIAL  
 1265 CHI VAN TRAN...RESIDENTIAL  
 1265 CRAIG KATENA...RESIDENTIAL  
 1265 CRUZ GALLEGOS...RESIDENTIAL  
 1265 DON BURGOON...RESIDENTIAL  
 1265 E L ANDERSON...RESIDENTIAL  
 1265 ERIC A JOHNSON...RESIDENTIAL  
 1265 J ERIC HOSMER...RESIDENTIAL  
 1265 J M CLINE...RESIDENTIAL  
 1265 JOHN TROUGHTON...RESIDENTIAL  
 1265 KATHY SALCIDO...RESIDENTIAL  
 1265 KEITH PULSIPHER...RESIDENTIAL  
 1265 LY HA...RESIDENTIAL  
 1265 M R FLORES...RESIDENTIAL  
 1265 MALAY PATH...RESIDENTIAL  
 1265 N NGUYEN...RESIDENTIAL  
 1265 NATHAN J SHANALEC...RESIDENTIAL  
 1265 RAJAN WADHAWAN...RESIDENTIAL  
 1265 RAM G VEERABHADRASWAMY...RESIDENTIAL  
 1265 RANJIT PRADHAN...RESIDENTIAL  
 1265 RYAN LUDERS...RESIDENTIAL  
 1265 SIERRA BROOK APARTMENTS  
 1265 SRINIVAS KOLIPAKA...RESIDENTIAL  
 1265 THAI NGUYEN...RESIDENTIAL

## Part 2 of 2

1265 TOM FREY...RESIDENTIAL  
 1276 ANTONIO IANTOSCA...RESIDENTIAL

1225 STEVE BOLGER...RESIDENTIAL

2498 GAOIRAN Y...RESIDENTIAL



1265 ADEBEBE ABRAHAM...RESIDENTIAL  
 1265 ANDERSON E L...RESIDENTIAL  
 1265 BAKER JOHN P...RESIDENTIAL  
 1265 BURGOON DON...RESIDENTIAL  
 1265 CANTONWINE JOHN G...RESIDENTIAL  
 1265 CHO DAVE...RESIDENTIAL  
 1265 CLINE J M...RESIDENTIAL  
 1265 DO BANG...RESIDENTIAL  
 1265 DONES TRACEY...RESIDENTIAL  
 1265 FLORES M R...RESIDENTIAL  
 1265 FREY TOM...RESIDENTIAL  
 1265 GAITONDE UMESH...RESIDENTIAL  
 1265 GALLEGOS CRUZ...RESIDENTIAL  
 1265 GEER GRACE...RESIDENTIAL  
 1265 GREENHALGH E...RESIDENTIAL  
 1265 HA LY...RESIDENTIAL  
 1265 HAYES SHAWN...RESIDENTIAL  
 1265 HO LO...RESIDENTIAL  
 1265 HOSMER J ERIC...RESIDENTIAL  
 1265 JOHNSON ERIC A...RESIDENTIAL  
 1265 KEETON PAUL...RESIDENTIAL  
 1265 KENDALL L PAT...RESIDENTIAL  
 1265 KOLIPAKA SRINIVAS...RESIDENTIAL  
 1265 KROEN MERCEDES...RESIDENTIAL  
 1265 LIEDTKE JEFF & ANNA...RESIDENTIAL  
 1265 LIN CHEN...RESIDENTIAL  
 1265 LOCKETT SAMUEL...RESIDENTIAL  
 1265 LOCKETT SAMUEL JR...RESIDENTIAL  
 1265 LUO SHUN-NING...RESIDENTIAL  
 1265 LUONG ANN...RESIDENTIAL  
 1265 MAPANOO NEPOMUCENO...RESIDENTIAL  
 1265 NARAYANASWAMY SHANKAR...RESIDENTIAL  
 1265 NGUYEN C...RESIDENTIAL  
 1265 NGUYEN HOI CONG...RESIDENTIAL  
 1265 NGUYEN HUY T...RESIDENTIAL  
 1265 NGUYEN N...RESIDENTIAL  
 1265 NGUYEN PHU...RESIDENTIAL  
 1265 NGUYEN THAI...RESIDENTIAL  
 1265 PAN BI-DER...RESIDENTIAL  
 1265 PATH MALAY...RESIDENTIAL  
 1265 REGALADO E...RESIDENTIAL  
 1265 ROBINSON SANDRA...RESIDENTIAL  
 1265 SANTILO JOHN...RESIDENTIAL  
 1265 SULLIVAN MICHAEL...RESIDENTIAL  
 1265 TRAN CHI VAN...RESIDENTIAL  
 1265 TRAN S S...RESIDENTIAL  
 1265 TROUGHTON JOHN...RESIDENTIAL  
 1265 VALENCIA CARDOZA GILBERTO...RESIDENTIAL  
 1265 VEERABHADRASWAMY RAM G...RESIDENTIAL  
 1265 WADHAWAN RAJAN...RESIDENTIAL  
 1265 WELING MILIND & MANISHA...RESIDENTIAL  
 1265 WILEY AARON R...RESIDENTIAL  
 1265 WIRTH ROBERT...RESIDENTIAL  
 1276 IANTOSCA ANTONIO...RESIDENTIAL

1225 BOLGER STEVE...RESIDENTIAL

2470 BECKHAM CARL  
2484 EBLACAS GLADIE  
2490 UMALI RAMON  
2494 ZERTUCHE TINA  
2496 PEPE JAMES  
2498 GAOIRAN Y

1154 TEPPAN EXPRESS REST  
1155 ADAMS KAPEN T  
1155 ALTAS REALTY  
1155 BU DUY T DDS MSD  
1155 BUILDING  
1155 CENTURY BERRYESSA  
1155 CHILDRENS DENTAL CT  
1155 HARTLEY ANNAM DDS  
1155 IMPECCABLE HSCLNG  
1155 KAIS CONNIE I DDS  
1155 KRVAVICA R F DDS  
1155 LEB JACK DR  
1155 LITTLE TUNGS CHINSE  
1155 MRAMONTES FELIX  
1155 MURRAY ANNE E DDS  
1155 NEEDMAN BARRY J DDS  
1155 ORPHAN ANGELO A DMD  
1155 RAMIREZ MONICA DDS  
1155 SILICON VLY OPTMTRY  
1155 WVY BERT JR DMD  
1156 SAV MED PHARMACY  
1158 LADY BELLE  
1164 XXXX  
1166 CAPITOL ECGROLL  
1166 J R C DISC WINE&LQR  
1170 ROUND TABLE PIZZA  
1171 XXXX  
1172 CA VIDEO  
1174 XXXX  
1176 MAGAT ASIAN GROCERY  
1180 LUCKY FD CTRS BKRY  
1180 LUCKY FOOD  
1182 V N AUTO SUPPLY  
1182 VIC HUBBARD AUTO  
1186 SUPERCUTS  
1188 WATER SPRING CORP  
1190 XXXX  
1191 E&R LAWN MOWER SHOP  
1192 ROTAL CLEANERS  
1196 SIERRA POOL SERVICE  
1198 ROSE GARDENS  
1204 STEVES GOODTIME VDO  
1205 XXXX  
1206 ANDERSON DEBORAH MD  
1206 WONG KATHERINE MD  
1222 XXXX  
1256 XXXX  
1264 XXXX  
1265 MULTI TENANT RESIDENTIAL  
1265 SIERRA BROOK APTS  
1266 XXXX  
1276 IANTOSCA ANTONIO  
1296 BERRYESSA BAPTIST



1202	XXXX
1205	FLAVIANO V
1206	SOTTARDI ROBERT
1210	XXXX
1211	CHALFANT MICHAEL
1214	LICERIO CLARA
1215	DUNN MICHAEL
1218	CABANISS GEORGE
1219	RAMIREZ DAVID
1222	SAUNDERS MARGARET
1225	BOLGER STEVE
1226	GARCIA GUADALUPE

2398	CUNHA L
2484	XXXX
2486	<del>DDDD</del>
2488	HUTTON BILL D
2490	XXXX
2492	HAMADA SADA O
2494	XXXX
2498	XXXX

**1990- N CAPITOL AVE****1991**

SOURCE: HAINES

1154 TEPPAN EXPRESS REST  
1155 ABELDT SUSAN M DDS  
1155 ANGELO A ORPHAN  
1155 CENTURY BERRYESSA  
1155 CHILDRENS DENTAL CT  
1155 DARRYL L SINK&ASSOC  
1155 ESTIOKO PROPERTIES  
1155 FLETCHER S D DDS  
1155 NEEDHAM B J DDS INC  
1155 ORPHAN ANGELO A DMD  
1156 BERRYESSA REPAIR  
1158 COMICS ILLUSTRATED  
1164 XXXX  
1166 GREWAL DISC WNE&LQR  
1170 ROUND TABLE PIZZA  
1171 XXXX  
1172 US VIDEO  
1174 XXXX  
1176 MAGAT ASIAN GROCERY  
1180 ALPHA BETA CO 549  
1182 V H AUTO SUPPLY  
1182 VIC HUBBARD AUTO  
1186 LEIB JACK DR  
1186 OPTOMETRY CENTER  
1186 SILICON VLY OPTMTRY  
1188 WATER SPRING CORP  
1190 BERRYESSA BTY SALON  
1191 E&R LAWN MOWER SHOP  
1192 ROYAL CLEANERS  
1196 SIERRA POOL SERVICE  
1198 ROSE GARDENS  
1204 KINNEY SHOES  
1205 XXXX  
1206 HUNT TERRI  
1222 XXXX  
1256 XXXX  
1264 XXXX  
1265 MULTI TENANT RESIDENTIAL  
1265 SIERRA BROOK APTS  
1266 XXXX  
1276 IANTOSCA ANTONIO  
1300 XXXX

**1990- OLD FORGE LN****1991**

SOURCE: HAINES

1202 FASSLER ALFRED  
1205 FLAVIANO EVELYN  
1205 FLAVIANO VICTORIANO  
1206 XXXX  
1210 XXXX  
1211 XXXX  
1214 XXXX  
1218 PHAM DIA VAN  
1219 RAMIREZ DAVID  
1222 XXXX  
1225 BOLGER STEVE  
1226 XXXX



2484 BARNES LEO  
2486 XXXX  
2488 HUTTON BILL D  
2490 XXXX  
2492 XXXX  
2494 XXXX  
2498 XXXX

1152 H Q HEADQUARTERS CO  
1154 TEPPAN EXPRESS REST  
1155 XXXX  
1156 XXXX  
1158 BENEFICIAL CALIF  
1164 XXXX  
1166 GREWAL DISC WNE&LQR  
1170 ROUND TABLE PIZZA  
1171 XXXX  
1172 VIDEO FACTORY  
1174 XXXX  
1176 TODAYS CATCH SEAFD  
1180 ALPHA BETA CO 549  
1180 ALPHA BETA DELI  
1182 XXXX  
1186 LEB JACK DR  
1186 OPTOMETRY CENTER  
1188 MAGAT ASIAN GROCYS  
1190 BERRYESSA BTY SALON  
1191 E&R LAWN MOWER SHOP  
1192 ROYAL CLEANERS  
1196 SIERRA POOL SERVICE  
1196 SIERRA POOL SUPPLYS  
1198 ROSE GARDENS  
1204 KINNEY SHOES  
1206 WONDERLAND PRE SCHL  
1206 XXXX  
1222 XXXX  
1256 XXXX  
1264 XXXX  
1265 MULTI TENANT RESIDENTIAL  
1265 SIERRA BROOK APTS  
1266 XXXX  
1276 IANTOSCA ANTONIO  
1300 XXXX

1205	FLAVIANO VICTORIANO
1206	XXXX
1210	XXXX
1211	XXXX
1214	XXXX
1218	PHAM DIA VAN
1219	RAMIREZ DAVID
1222	XXXX
1225	BOLGER STEVE
1226	XXXX

2386	DHARNI MOHAMMED R
2394	ZELLMER ROBERT K
2484	XXXX
2486	MEHTA KAUSHIK
2486	MEHTA MANISH
2488	HUTTON BILL D
2490	GIANQUINTO JOSEPH
2492	HAMADA SADO
2498	GAORAN ROMULO



**1981 N CAPITOL AVE**

SOURCE: HAINES

1154	ORIENT EXPRESS
1156	ASSOCTD TAX CO
1156	MALIBU REALTY
1158	BENEFCL FNC SANJSE
1158	BENEFCL INCOME TAX
1164	XXXX
1166	ERNIES WINES&LQRS
1170	ROUND TABLE PIZZA
1171	BERRYESSA SC BERRYS
1171	BERRYESSA SCHOOL
1171	BERRYESSA SOLA
1172	BAGEL BASKET
1174	BEACOCK MUSIC A&L
1176	TODAYS CATCH SEAFD
1180	ALPHA BETA CO 549
1180	ALPHA BETA PHARMACY
1182	WELLS FRGO CAPITOL
1186	CASTLE PROPERTIES
1188	XXXX
1190	BERRYESSA BTY SALON
1191	E&R LAWN MOWER SHOP
1192	XXXX
1196	SIERRA POOL SPLY
1198	ROSE GARDENS
1204	KINNEY SHOES
1206	LEDESMA JOHN C
1222	XXXX
1256	XXXX
1264	CORTEZ BART M
1265	MULTI TENANT RESIDENTIAL
1265	SIERRA BROOK APTS
1266	XXXX
1276	LANTOSCA ANTONIO
1314	SANCHEZ CHRISTINA

**1981 OLD FORGE LN**

SOURCE: HAINES

1205	FLAVIANO V
1206	XXXX
1210	XXXX
1211	HACKETT ANTHONY
1214	XXXX
1219	RAMIREZ DAVID
1222	XXXX
1225	BOLGER STEVE
1226	XXXX

2484 PIERSON RONALD  
2486 ALMIROL ULDARICO M  
2488 HUTTON BILL D  
2490 GIANQUINTO JOSEPH  
2492 ARLINE VAN J  
2494 MARTIN PAUL D  
2496 WAY PAT  
2498 XXXX

1152 UNDERWORLD AQUARIUM  
1154 IZUMI HSE YAKINIKU  
1156 A B C POOL SERVICE  
1164 XXXX  
1166 ERNIES LIQUORS  
1170 ROUND TABLE PIZZA  
1171 BERRYESSA ELEM SCH  
1171 BERRYESSA SC BRYSSA  
1171 BERRYESSA UN SC DST  
1172 CINDERELLAS OUTLET  
1174 K M CRAFTS  
1176 XXXX  
1180 ALPHA BETA CO 549  
1180 VALUE FAIR LIQUOR  
1180 VALUE FAIR PHARMACY  
1182 XXXX  
1191 E&R LAWN MOWER SHOP  
1192 ROYAL CLEANERS  
1206 LEDESMA JOHN C  
1256 WOODLIFF ROBT G  
1265 MULTI TENANT RESIDENTIAL  
1265 SIERRA BROOK APTS  
1276 IANTOSCA ANTONIO  
1314 XXXX



1206	XXXX
1210	BALLARD HENRY SR
1214	BALONIN RICHARD
1222	XXXX

STREET NOT LISTED

1145 GENES RICHFIELD SV  
1145 SYLVIA GENE  
1164 MATTHEWS GILBERT  
1171 BERRYESSA ELEM SCH  
1171 BERRYESSA SCHOOL  
1176 MOORE ALAN J  
1182 VOSS JOS  
1191 E&R LAWN MOWER SHOP  
1276 IANTOSCA ANTONIO  
1314 XXXX

STREET NOT LISTED



STREET NOT LISTED

1148	STOP N GO MARKET 185
1164	MATTHEWS G
1171	BERRYESSA SCHOOL
1176	MOORE A J
1182	VOSS J
1191	E & R LAWN MOWER SHOP
1276	IANTOSSA A
1326	SCIMECA C
1380	SCIMECA J M

STREET NOT LISTED

STREET NOT LISTED



RANGE NOT LISTED

STREET NOT LISTED

STREET NOT LISTED

RANGE NOT LISTED

STREET NOT LISTED

STREET NOT LISTED



RANGE NOT LISTED

STREET NOT LISTED

STREET NOT LISTED

RANGE NOT LISTED

STREET NOT LISTED

STREET NOT LISTED



RANGE NOT LISTED

STREET NOT LISTED

STREET NOT LISTED

STREET NOT LISTED

STREET NOT LISTED

STREET NOT LISTED



STREET NOT LISTED

STREET NOT LISTED

1925

BATTAGLIA CIR

SOURCE: POLKS

STREET NOT LISTED

1925

N CAPITOL AVE

SOURCE: POLKS

STREET NOT LISTED

STREET NOT LISTED





1889

Quadrangle(s): San Jose, CA|

Order No. 22062000270

Source: USGS 15 Minute Topographic Map





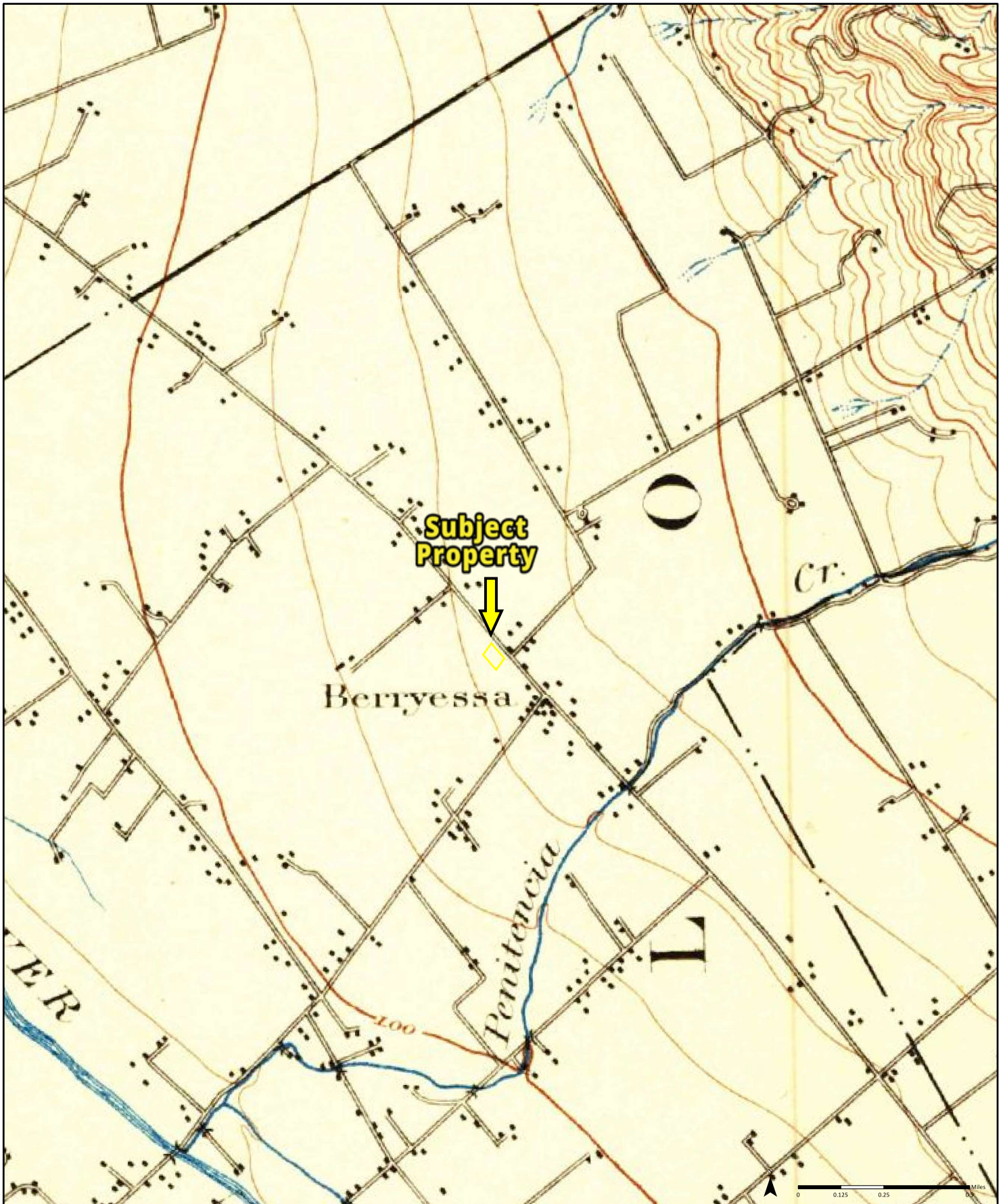

1897

Quadrangle(s): San Jose, CA|

Order No. 22062000270

Source: USGS 15 Minute Topographic Map







1899

Quadrangle(s): San Jose, CA|

Order No. 22062000270

Source: USGS 15 Minute Topographic Map





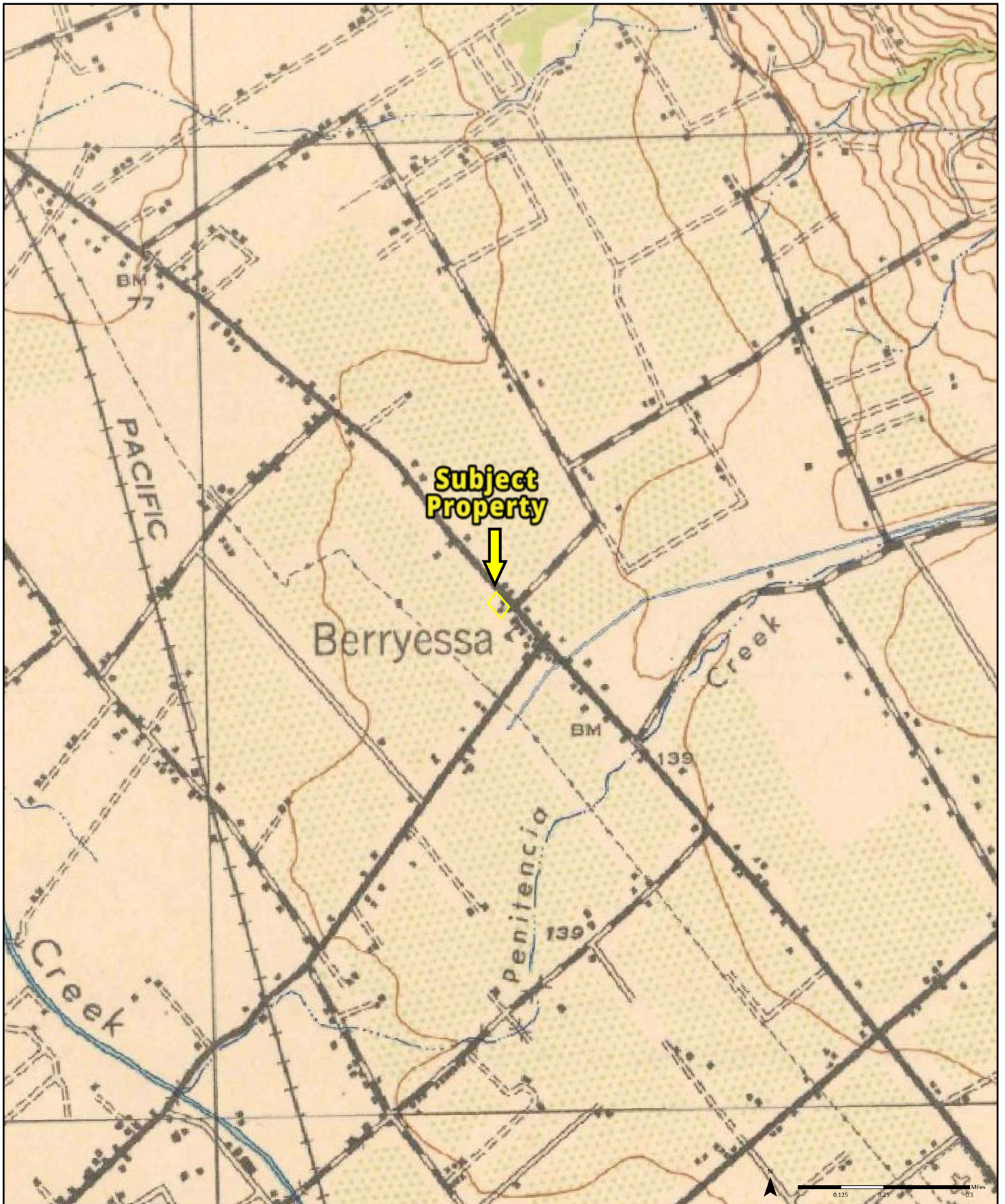

**1943**

(1-1943)  
Aerial Photo Year: 1939

**Quadrangle(s): San Jose, CA(1-1943)|**

Order No. 22062000270

Source: USGS 15 Minute Topographic Map

**PARTNER**



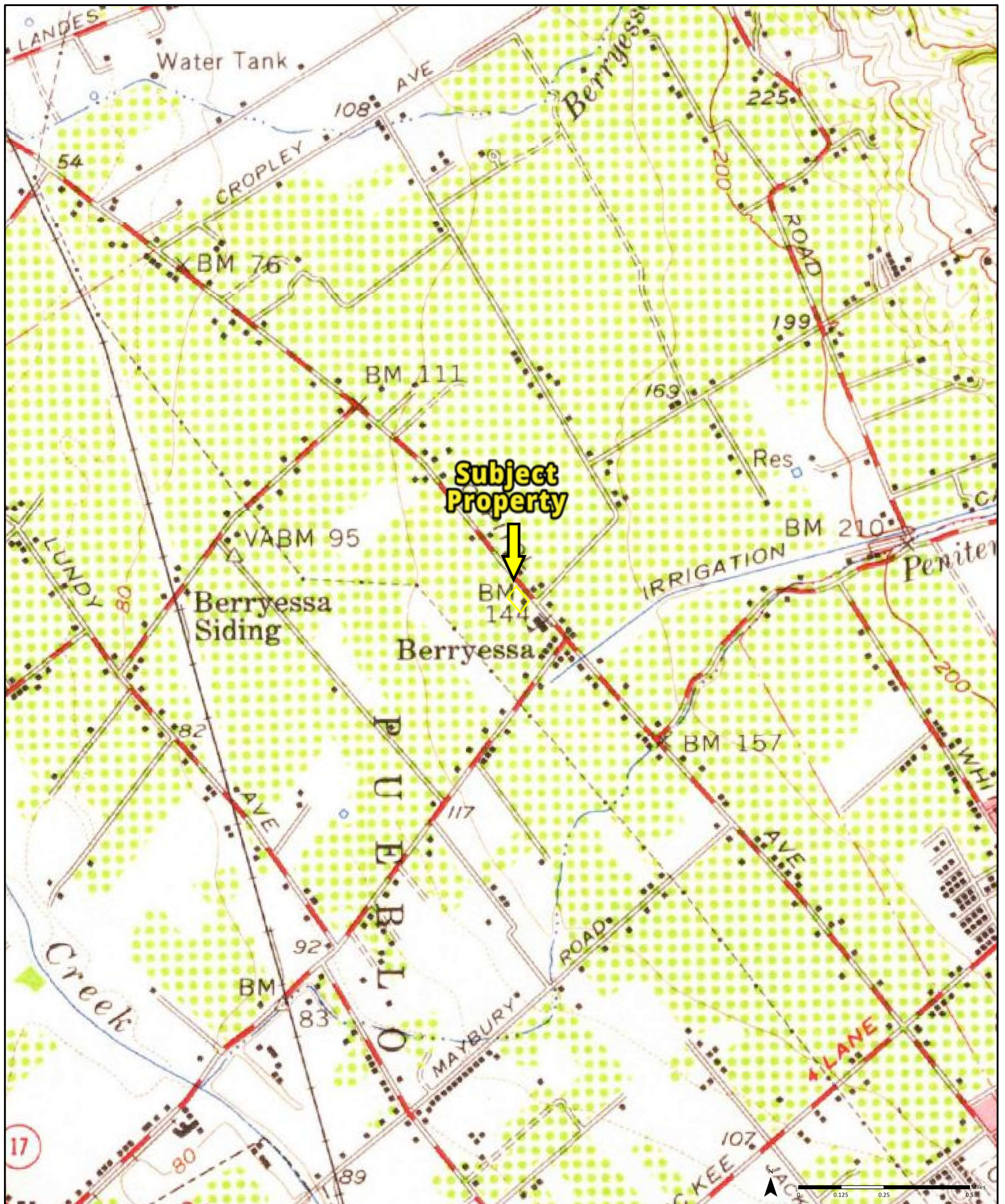

**1953**

(1-1953)  
Aerial Photo Year: 1948

**Quadrangle(s): San Jose, CA(1-1953)**

Order No. 22062000270

Source: USGS 15 Minute Topographic Map

**PARTNER**



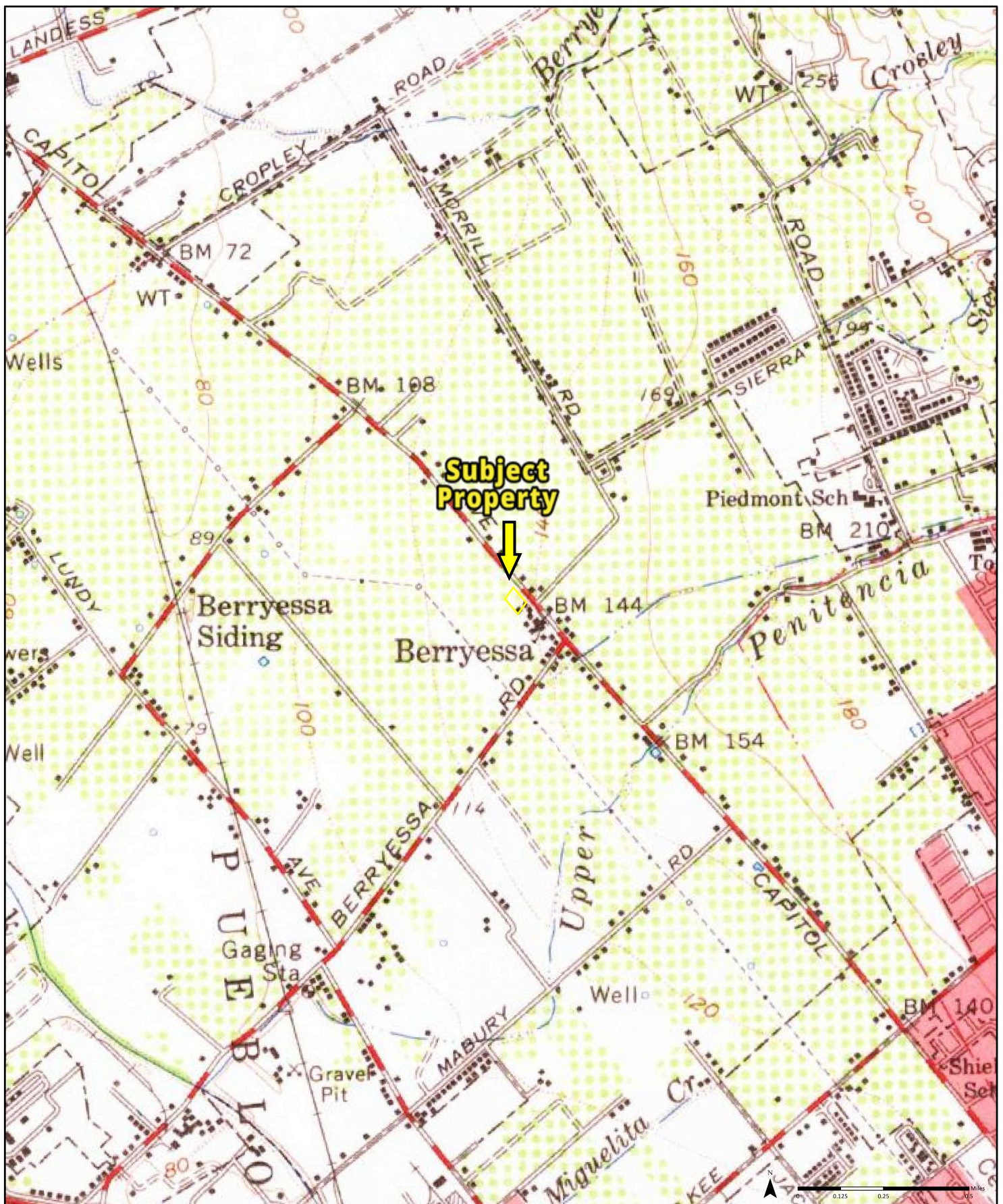

1961

Quadrangle(s): San Jose, CA|

Order No. 22062000270

Source: USGS 15 Minute Topographic Map





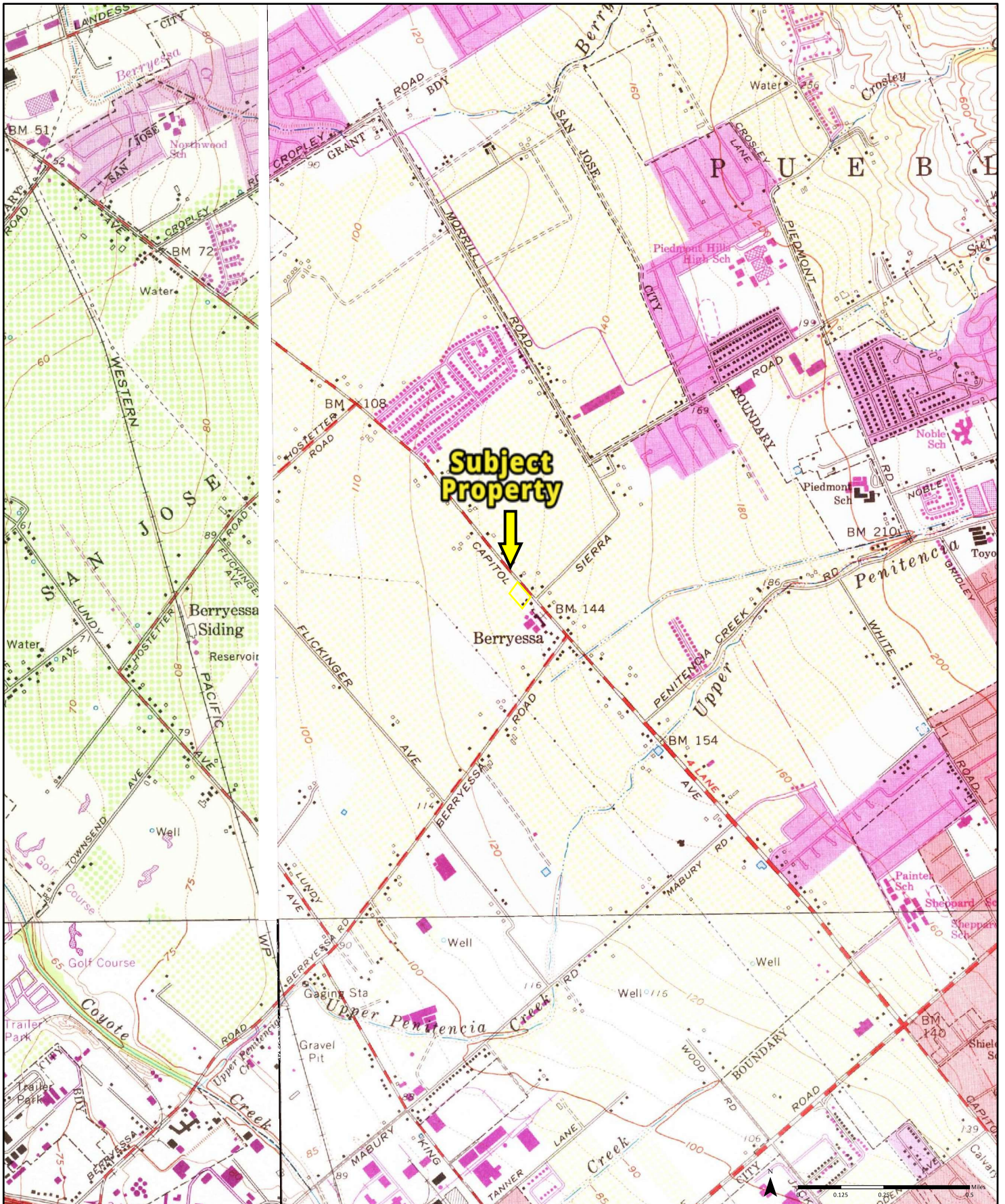



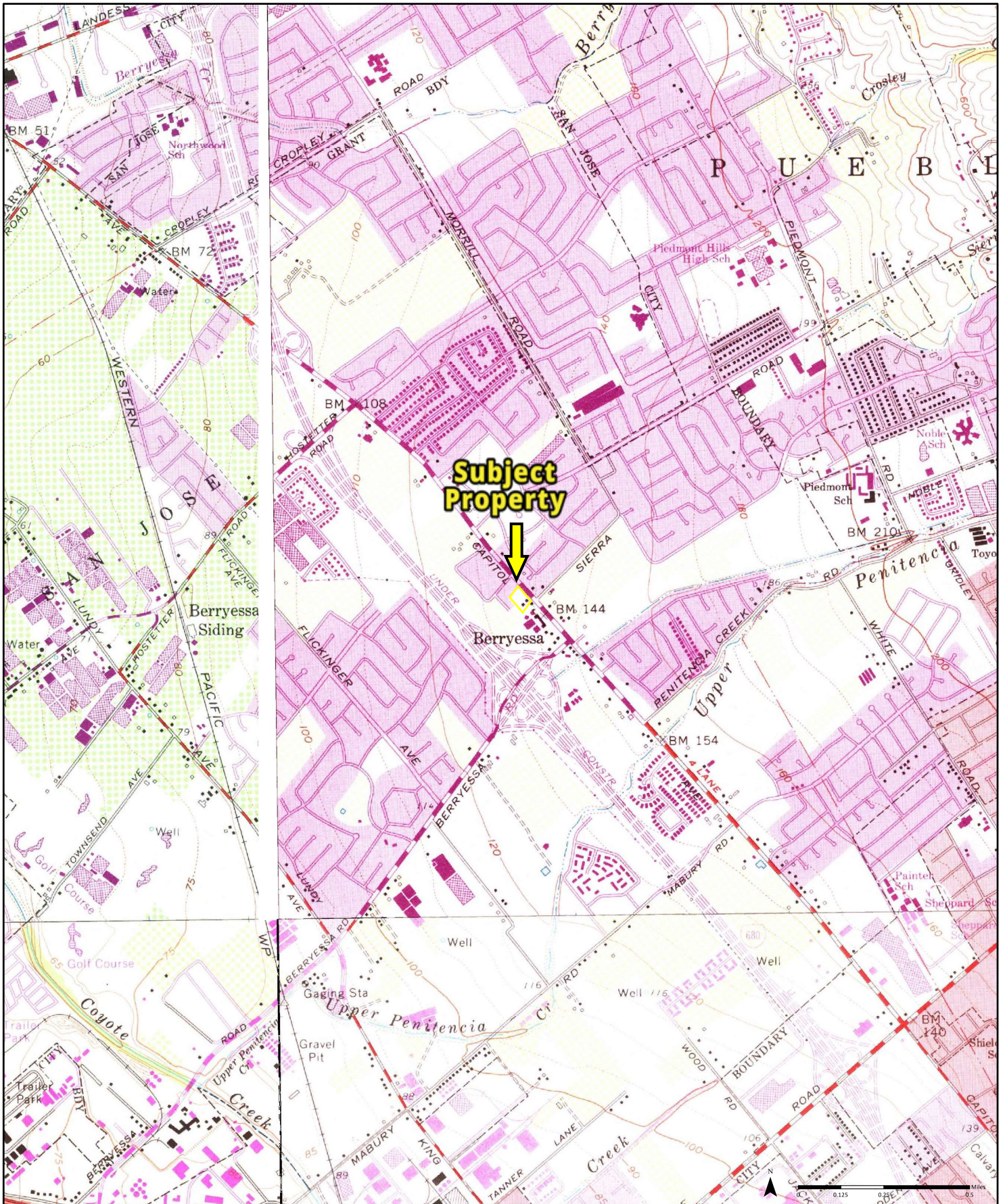

**1973** (1-1973) Aerial Photo Year: 1973 Photo Revision Year: 1973 (2-1973) Aerial Photo Year: 1973 Photo Revision Year: 1973 (3-1973) Aerial Photo Year: 1973 Photo Revision Year: 1973 (4-1973) Aerial Photo Year: 1973 Photo Revision Year: 1973

**Quadrangle(s):** San Jose East, CA(1-1973) | Calaveras Reservoir, CA(2-1973) | San Jose West, CA(3-1973) | Milpitas, CA(4-1973)|

Order No. 22062000270

Source: USGS 7.5 Minute Topographic Map





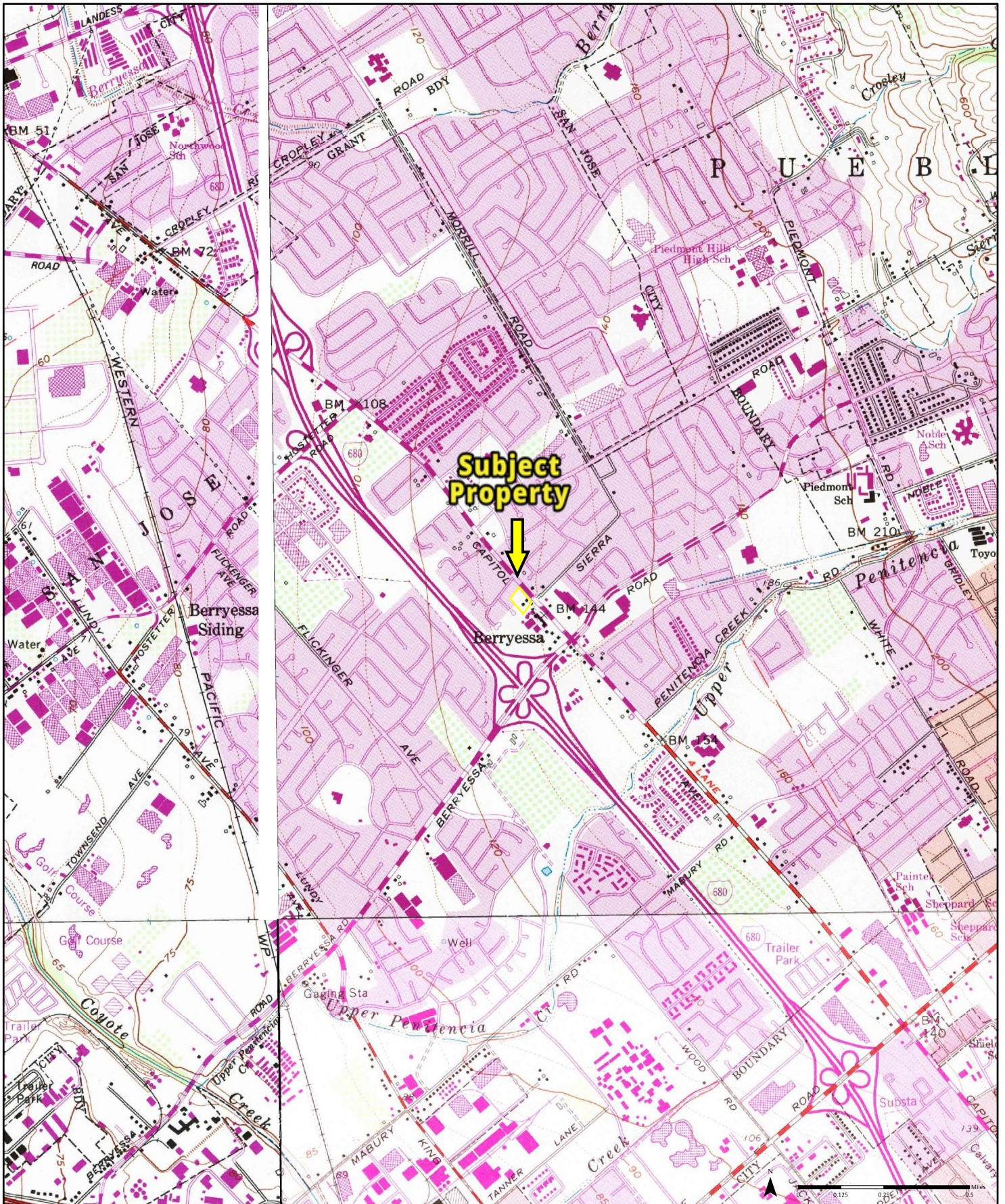

**1980** (1-1980) Aerial Photo Year: 1979 Photo Revision Year: 1980 (2-1980) Aerial Photo Year: 1978 Photo Revision Year: 1980 (3-1980) Aerial Photo Year: 1978 Photo Revision Year: 1980 (4-1980) Aerial Photo Year: 1979 Photo Revision Year: 1980

**Quadrangle(s):** San Jose West, CA(1-1980) | San Jose East, CA(2-1980) | Calaveras Reservoir, CA(3-1980) | Milpitas, CA(4-1980) | Order No. 22062000270

Source: USGS 7.5 Minute Topographic Map





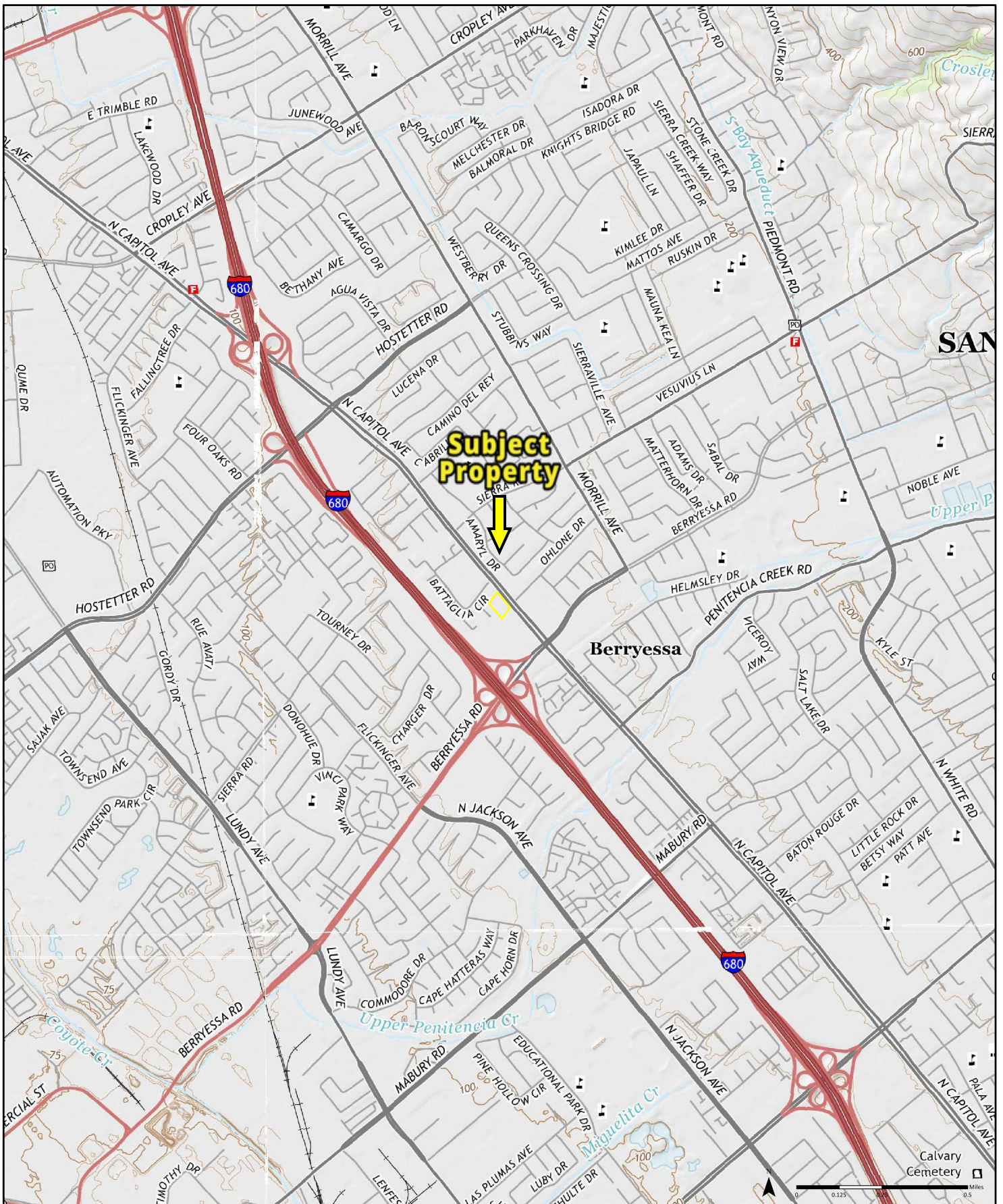



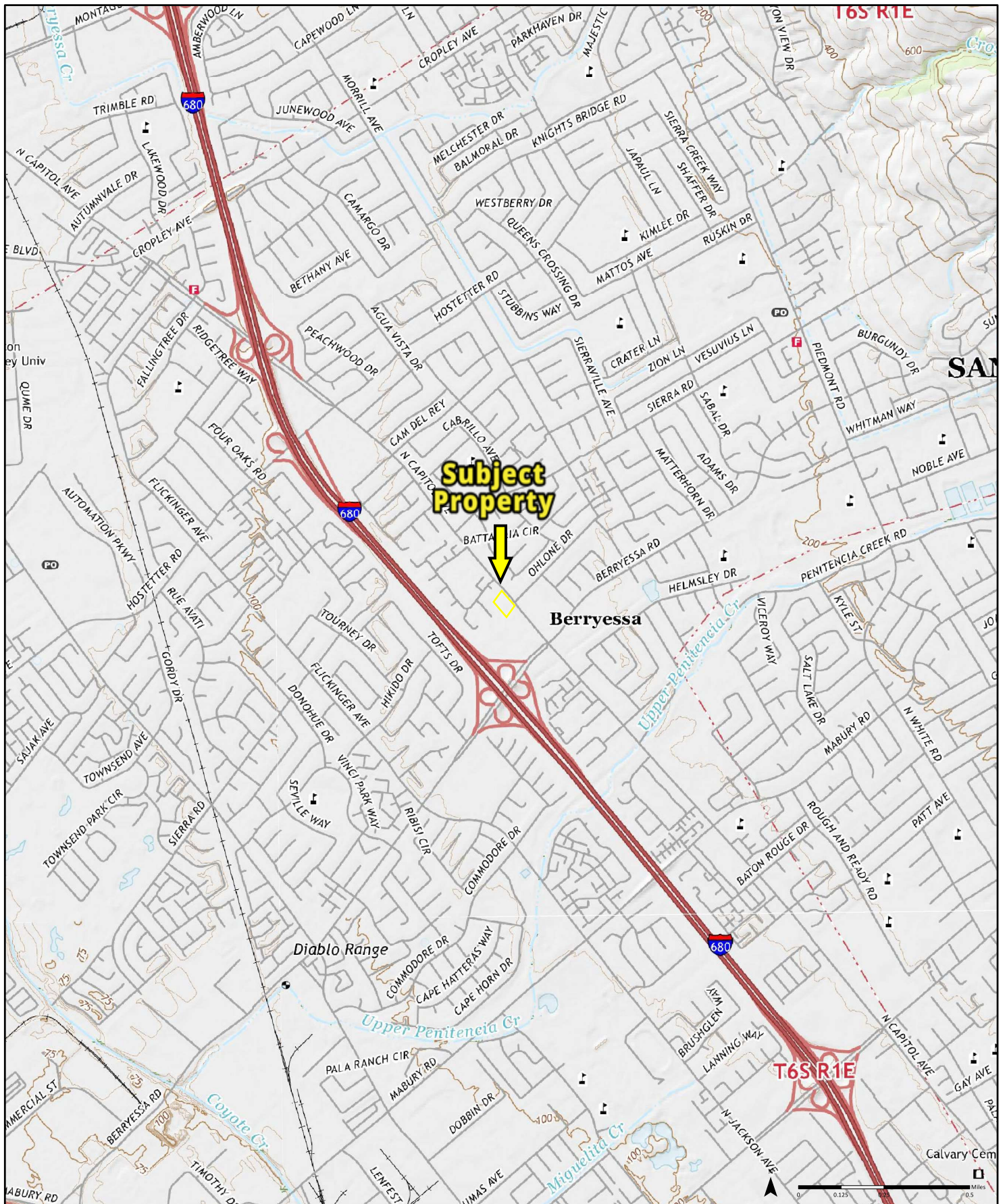



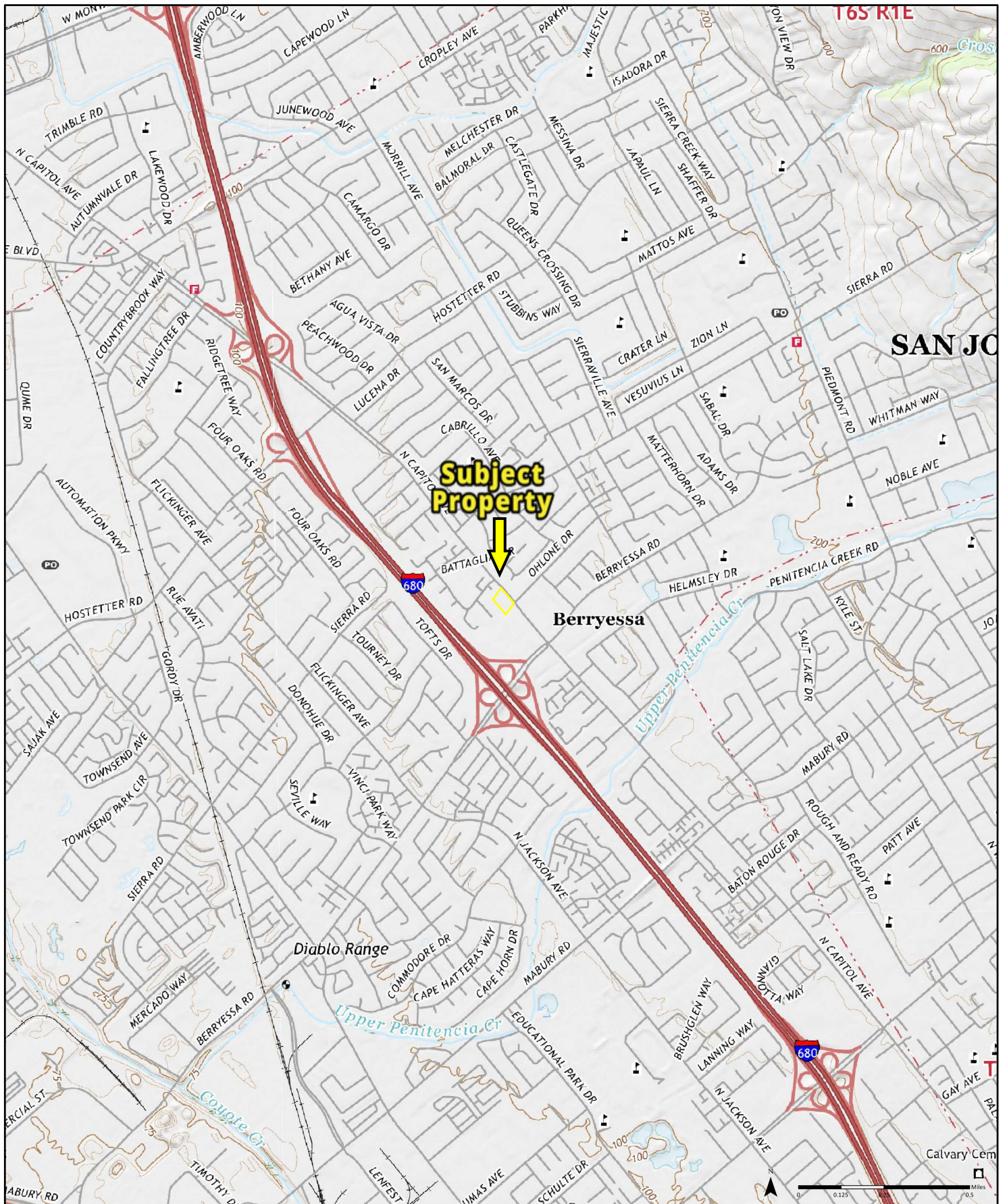

**2021**

Quadrangle(s): Milpitas, CA | San Jose East, CA | San Jose West, CA | Calaveras Reservoir, CA |

Order No. 22062000270

Source: USGS 7.5 Minute Topographic Map

**PARTNER**



# National Flood Hazard Layer FIRMette



121°52'6"W 37°23'33"N



0 250 500 1,000 1,500 2,000 Feet 1:6,000

Basemap: USGS National Map: Orthoimagery: Data refreshed October, 2020

## Legend

SEE FIS REPORT FOR DETAILED LEGEND AND INDEX MAP FOR FIRM PANEL LAYOUT

SPECIAL FLOOD HAZARD AREAS		Without Base Flood Elevation (BFE) Zone A, V, A99
		With BFE or Depth Zone AE, AO, AH, VE, AR
		Regulatory Floodway
OTHER AREAS OF FLOOD HAZARD		0.2% Annual Chance Flood Hazard, Areas of 1% annual chance flood with average depth less than one foot or with drainage areas of less than one square mile Zone X
		Future Conditions 1% Annual Chance Flood Hazard Zone X
		Area with Reduced Flood Risk due to Levee. See Notes. Zone X
		Area with Flood Risk due to Levee Zone D
OTHER AREAS		NO SCREEN Area of Minimal Flood Hazard Zone X
		Effective LOMRs
GENERAL STRUCTURES		Area of Undetermined Flood Hazard Zone D
		Channel, Culvert, or Storm Sewer
		Levee, Dike, or Floodwall
OTHER FEATURES		20.2 Cross Sections with 1% Annual Chance Water Surface Elevation
		17.5 Cross Sections with 1% Annual Chance Water Surface Elevation
		Coastal Transect
		Base Flood Elevation Line (BFE)
		Limit of Study
		Jurisdiction Boundary
		Coastal Transect Baseline
MAP PANELS		Profile Baseline
		Hydrographic Feature
		Digital Data Available
		No Digital Data Available
		Unmapped



The pin displayed on the map is an approximate point selected by the user and does not represent an authoritative property location.

This map complies with FEMA's standards for the use of digital flood maps if it is not void as described below. The basemap shown complies with FEMA's basemap accuracy standards

The flood hazard information is derived directly from the authoritative NFHL web services provided by FEMA. This map was exported on 7/10/2022 at 4:01 PM and does not reflect changes or amendments subsequent to this date and time. The NFHL and effective information may change or become superseded by new data over time.

This map image is void if the one or more of the following map elements do not appear: basemap imagery, flood zone labels, legend, scale bar, map creation date, community identifiers, FIRM panel number, and FIRM effective date. Map images for unmapped and unmodernized areas cannot be used for regulatory purposes.



2022-06-0225

Public Records <PublicRecords@baaqmd.gov>

Tue 6/21/2022 2:38 PM

To: marchachey@hotmail.com <marchachey@hotmail.com>

No records were found for 1207 North Capitol Ave, San Jose.

Best,

Rochele Henderson

**Bay Area Air Quality**

**Management District**

Public Records Officer

**415.516.1916**

## PRA #223 - Due 7/1: 1207 North Capitol Ave

Bedolla-Jaimes, Marilu <Marilu.Bedolla@sanjoseca.gov>

Wed 6/22/2022 7:59 AM

To: marchachey@hotmail.com <marchachey@hotmail.com>

Cc: PublicRecordsRequest <PublicRecordsRequest@sanjoseca.gov>; Dinsmore, Monica <Monica.Dinsmore@sanjoseca.gov>; Nguyen, Vy T <vy.t.nguyen@sanjoseca.gov>

Hello,

We have received your request for public records. We will work to locate responsive records by 07/01/22.

Let me know if you have any questions, comments, or concerns.

Best,

**Marilu Bedolla, *Communications Division***  
***Public Information Rep. I***

Environmental Services Department

marilu.bedolla@sanjoseca.gov

408.975.2615

[sjenvironment.org](http://sjenvironment.org) | [facebook](#) | [instagram](#) | [twitter](#) | [#keepSJclean](#)

---

**From:** Bedolla-Jaimes, Marilu <Marilu.Bedolla@sanjoseca.gov>

**Sent:** Tuesday, June 21, 2022 3:14 PM

**To:** Douglas, Joann <Joann.Douglas@sanjoseca.gov>

**Cc:** Nguyen, Vy T <vy.t.nguyen@sanjoseca.gov>

**Subject:** PRA #223 - Due 7/1: 1207 North Capitol Ave

Hi Joann,

Do you have any records regarding the following items below? The deadline is 7/1/22.

Thank you,

**Marilu Bedolla, *Communications Division***  
***Public Information Rep. I***

Environmental Services Department

marilu.bedolla@sanjoseca.gov

408.975.2615

[sjenvironment.org](http://sjenvironment.org) | [facebook](#) | [instagram](#) | [twitter](#) | [#keepSJclean](#)

---

**From:** PublicRecordsRequest <PublicRecordsRequest@sanjoseca.gov>

**Sent:** Tuesday, June 21, 2022 3:05 PM

**To:** PlanningPRA <PlanningPRA@sanjoseca.gov>; BuildingPRA <BuildingPRA@sanjoseca.gov>; CodePRA <codepra@sanjoseca.gov>; SJFD - Records <SJFDRecords@sanjoseca.gov>; Nguyen, Vy T <vy.t.nguyen@sanjoseca.gov>; Bedolla-Jaimes, Marilu <Marilu.Bedolla@sanjoseca.gov>

**Subject:** FW: \*NEW SUBMISSION\* Request Public Records - 1207 North Capitol Ave



Hello, all:

Please see the below PRA for 1207 North Capitol Ave.

Thanks, Jill

*Jill McCaffrey*  
*Executive Analyst*  
*Office of the City Manager, City of San Jose*  
*Email: [jill.mccaffrey@sanjoseca.gov](mailto:jill.mccaffrey@sanjoseca.gov)*  
*Office: 408-535-8100*

---

**From:** webrequests@sanjoseca.gov <webrequests@sanjoseca.gov>  
**Sent:** Tuesday, June 21, 2022 2:16 PM  
**To:** PublicRecordsRequest <PublicRecordsRequest@sanjoseca.gov>  
**Subject:** \*NEW SUBMISSION\* Request Public Records

[External Email]

## **Request Public Records**

**Submission #:** 1757793  
**IP Address:** 24.7.101.216  
**Submission Date:** 06/21/2022 2:15  
**Survey Time:** 1 minute, 6 seconds

You have a new online form submission.

Note: all answers displaying "\*\*\*\*\*" are marked as sensitive and must be viewed after your login.

**About the Right to Access Records:** The public's right to access information concerning the conduct of the people's business is a fundamental and necessary right. A record shall not be withheld from disclosure unless it is clearly exempt under applicable laws, or unless the public interest served by not making the record public clearly outweighs the public interest served by disclosure of the record.

**An email address is required so that we may respond to your request.**

### **Email**

[marchachey@hotmail.com](mailto:marchachey@hotmail.com)

### **Full Name**

Marc Hachey

### **Company/Organization/Agency**

**Address**

962 Signal Court  
Concord, ca 94518

**Phone****Fax****Records Requested**

Property Information

**Records Requested**

Hello, I am doing an environmental site assessment for a property in San Jose, and I am just checking to see if I could receive electronic copies of the following documents: - Fire Department - Building Department The address is: 1207 North Capitol Ave Thanks

**Requests must be focused and reasonably describe the record(s) being sought. Try to be as clear as possible when requesting records and put date limits on your request. Offer any search clues you can and if you are informed that the records you are requesting do not exist, discuss alternatives with the City staff to whom you are making the request.**

**Preferred Method of Delivery**

Email  
Thank you,  
City of San Jose

---

This is an automated message generated by Granicus. Please do not reply directly to this email.

This message is from outside the City email system. Do not open links or attachments from untrusted sources.



Your County of Santa Clara public records request #22-1220 has been closed.

County of Santa Clara Public Records <support@nextrequest.com>

Fri 6/24/2022 4:50 PM

To:

- marchachey@hotmail.com <marchachey@hotmail.com>

-- Attach a non-image file and/or reply ABOVE THIS LINE with a message, and it will be sent to staff on this request. --

## County of Santa Clara Public Records

### **Record request #22-1220 has been closed. The closure reason supplied was:**

Good afternoon, Marc.

Thank you for your recent record request received on 06.21.22 for the following address in SAN JOSE:

1207 North Capitol Ave

We have no records for this location. However, additional electronic documents may be found on the following websites:

- [Local Oversight Program \(LOP\)](#)
- [GEOTracker \(GT\)](#)
- [Spill Reports Website – California Office of Emergency Services \(Cal OES\)](#):

Please be advised that in some cities, other participating agencies may be responsible for maintaining the type of files you requested. This link may be of assistance in determining who will have the documents you are looking for in the future:

- [UNIDOCs](#) – Who regulates what in Santa Clara County

## View Request 22-1220

<https://cepascc-ca.nextrequest.com/requests/22-1220>



*The All in One Records Requests Platform*

*Questions about your request?* Reply to this email or sign in to contact staff at County of Santa Clara.

*Technical support:* See our [help page](#)

*Too many emails?* [Change your email settings here](#)



PRA #223 - Due 7/1: 1207 North Capitol Ave  
Bedolla-Jaimes, Marilu <Marilu.Bedolla@sanjoseca.gov>  
Wed 6/29/2022 8:13 AM  
To:

- marchachey@hotmail.com <marchachey@hotmail.com>

Cc:

- PublicRecordsRequest <PublicRecordsRequest@sanjoseca.gov>;
- Dinsmore, Monica <Monica.Dinsmore@sanjoseca.gov>;
- Nguyen, Vy T <vy.t.nguyen@sanjoseca.gov>

Hello:

There are no records for your records request from the Environmental Services Department.

Please let me know if you have any question.

Best,

**Marilu Bedolla, *Communications Division***  
***Public Information Rep. I***

Environmental Services Department  
marilu.bedolla@sanjoseca.gov  
408.975.2615

[sjenvironment.org](https://sjenvironment.org) | [facebook](#) | [instagram](#) | [twitter](#) | [#keepSJclean](#)

---

**From:** Douglas, Joann <Joann.Douglas@sanjoseca.gov>  
**Sent:** Tuesday, June 28, 2022 4:38 PM  
**To:** Bedolla-Jaimes, Marilu <Marilu.Bedolla@sanjoseca.gov>  
**Cc:** Dinsmore, Monica <Monica.Dinsmore@sanjoseca.gov>  
**Subject:** Re: PRA #223 - Due 7/1: 1207 North Capitol Ave

No records for this address

*Joann Douglas*  
*Staff Specialist | Environmental Services*  
*Watershed Protection | San Jose City Hall*  
*7th Floor | (408) 793-5316*

---

**From:** Bedolla-Jaimes, Marilu <Marilu.Bedolla@sanjoseca.gov>  
**Sent:** Tuesday, June 21, 2022 3:14 PM  
**To:** Douglas, Joann <Joann.Douglas@sanjoseca.gov>  
**Cc:** Nguyen, Vy T <vy.t.nguyen@sanjoseca.gov>  
**Subject:** PRA #223 - Due 7/1: 1207 North Capitol Ave

Hi Joann,

Do you have any records regarding the following items below? The deadline is 7/1/22.

Thank you,

**Marilu Bedolla, *Communications Division***

***Public Information Rep. I***

Environmental Services Department

marilu.bedolla@sanjoseca.gov

408.975.2615

[sjenvironment.org](http://sjenvironment.org) | [facebook](#) | [instagram](#) | [twitter](#) | [#keepSJclean](#)

---

**From:** PublicRecordsRequest <PublicRecordsRequest@sanjoseca.gov>

**Sent:** Tuesday, June 21, 2022 3:05 PM

**To:** PlanningPRA <PlanningPRA@sanjoseca.gov>; BuildingPRA <BuildingPRA@sanjoseca.gov>; CodePRA <codepra@sanjoseca.gov>; SJFD - Records <SJFDRecords@sanjoseca.gov>; Nguyen, Vy T <vy.t.nguyen@sanjoseca.gov>; Bedolla-Jaimes, Marilu <Marilu.Bedolla@sanjoseca.gov>

**Subject:** FW: \*NEW SUBMISSION\* Request Public Records - 1207 North Capitol Ave

Hello, all:

Please see the below PRA for 1207 North Capitol Ave.

Thanks, Jill

*Jill McCaffrey*

*Executive Analyst*

*Office of the City Manager, City of San Jose*

Email: [jill.mccaffrey@sanjoseca.gov](mailto:jill.mccaffrey@sanjoseca.gov)

Office: 408-535-8100

---

**From:** webrequests@sanjoseca.gov <webrequests@sanjoseca.gov>

**Sent:** Tuesday, June 21, 2022 2:16 PM

**To:** PublicRecordsRequest <PublicRecordsRequest@sanjoseca.gov>

**Subject:** \*NEW SUBMISSION\* Request Public Records

[External Email]

## **Request Public Records**

**Submission #:** 1757793

**IP Address:** 24.7.101.216

**Submission Date:** 06/21/2022 2:15

**Survey Time:** 1 minute, 6 seconds



You have a new online form submission.

Note: all answers displaying "\*\*\*\*\*" are marked as sensitive and must be viewed after your login.

**About the Right to Access Records:** The public's right to access information concerning the conduct of the people's business is a fundamental and necessary right. A record shall not be withheld from disclosure unless it is clearly exempt under applicable laws, or unless the public interest served by not making the record public clearly outweighs the public interest served by disclosure of the record.

**An email address is required so that we may respond to your request.**

**Email**

[marchachey@hotmail.com](mailto:marchachey@hotmail.com)

**Full Name**

Marc Hachey

**Company/Organization/Agency**

**Address**

962 Signal Court  
Concord, ca 94518

**Phone**

**Fax**

**Records Requested**

Property Information

**Records Requested**

Hello, I am doing an environmental site assessment for a property in San Jose, and I am just checking to see if I could receive electronic copies of the following documents: - Fire Department - Building Department The address is: 1207 North Capitol Ave Thanks

**Requests must be focused and reasonably describe the record(s) being sought. Try to be as clear as possible when requesting records and put date limits on your request. Offer any search clues you can and if you are informed that the records you are requesting do not exist, discuss alternatives with the City staff to whom you are making the request.**

**Preferred Method of Delivery**

Email

Thank you,

City of San Jose

---

**This is an automated message generated by Granicus. Please do not reply directly to this email.**

This message is from outside the City email system. Do not open links or attachments from untrusted sources.





(<https://www.sjpermits.org/permits/online-permits.html>)

## PROPERTY ADDRESS INFORMATION

SI.No	Property Address	PropertyRSN	Property Detail
1	1207 CAPITOL AV SAN JOSE, CA - 95132-2506	297522	<a href="#">Property Detail</a>

## PERMIT DETAILS

[Return to Public Information Search](#)[Return to Search Results](#)[Document](#)

**Detailed Information About:** 1 & 2 Family Detached Dwellings

## PERMIT DETAILS

**Folder Name** :

**Folder Number** :

(PC FOLDER) NEW SFR & ATTACHED GARAGE

2002 049852 000 00 RS

**Folder Description** :

ORIGINAL SFR WAS DEMOLISHED UNDER SEPARATE PERMIT (REFER TO 01-035635). CONSTRUCT NEW SFR WITH ATTACHED GARAGE. INCLUDES NEW

**File Number** :

(<https://www.sjpermits.org/permits/online-permits.html>)

**Folder Type** :

1 & 2 Family Detached Dwellings

**Sub Category** :

Single-Family

**Work Type** :

New Construction

**Status** :

Closed

**Folder Date** :

08/01/2002

**Issue Date** :

**Expiry Date** :

## PEOPLE INFORMATION

Role Type	People Name
Applicant	DANIEL OSUNA
Billing Applicant	MORAES OTILIA C TRUSTEE
Consultant	LINHART, PETERSEN, POWERS ASSOCIATES
Contact	DANIEL OSUNA
Designer	DANIEL OSUNA

## PROCESS DETAILS

(<https://www.sjpermits.org/permits/online-permits.html>)

Search:

Process Name	Process Status	Date Started	Date Ended	Target End Date	Assigned User	Assigned User E
Address Assignment	Closed	02/10/2003	02/13/2003	08/01/2002	Diana Cornell	Diana.Cornell@sj
Application Received	Closed	08/01/2002	08/01/2002	08/01/2002	Permit Specialist	SANJOSECA.G
Building Completeness Check	Closed	08/06/2002	08/06/2002	08/01/2002	Dan Chen	dan.chen@sanjc
Consultant Review	Closed	09/30/2002	02/06/2003		Dan Chen	dan.chen@sanjc
Deferred Submittal	Closed	09/17/2003	09/17/2003		John Chiang	john.chiang@sa
Elementary School Clearance	Closed	03/19/2003	03/19/2003	08/01/2002	Paul Garcia	Paul.Garcia@sa
Floodplain Manager Review	Closed	11/14/2002	11/14/2002		Sandy Smith	
High School Clearance	Closed	03/19/2003	03/19/2003	08/01/2002	Paul Garcia	Paul.Garcia@sa
PW Development Clearance	Closed	01/09/2003	01/09/2003	08/01/2002	Public Works	fake.email@sanj
PW Parkland Fees Clearance	Closed	11/14/2002	11/14/2002	08/01/2002	Public Works	fake.email@sanj





(<https://www.sjpermits.org/permits/online-permits.html>)



(<https://www.facebook.com/buildingsanjose>)



(<https://twitter.com/buildingsanjose>)



(<https://www.instagram.com/buildingsanjose/>)



([https://www.youtube.com/channel/UCQ\\_ATKjYxw2\\_tv46YDiDwqw](https://www.youtube.com/channel/UCQ_ATKjYxw2_tv46YDiDwqw))

[sjpermits.org](https://www.sjpermits.org) (<https://www.sjpermits.org>)

## CONTACT US

City of San José

Development Services Permit Center

200 E. Santa Clara St.- First Floor

San José, CA 95113

(408) 535-3555

(800) 735-2922 TTY

## PERMIT CENTER WEBSITE

[www.sanjoseca.gov/permitcenter](http://www.sanjoseca.gov/permitcenter) (<https://www.sanjoseca.gov/permitcenter>)

(<https://www.sjpermits.org/permits/online-permits.html>)

## PROPERTY ADDRESS INFORMATION

Sl.No	Property Address	PropertyRSN	Property Detail
1	1207 CAPITOL AV SAN JOSE, CA - 95132-2506	297522	<a href="#">Property Detail</a>
2	CAPITOL AV SAN JOSE, CA -	435310	<a href="#">Property Detail</a>
3	CAPITOL AV SAN JOSE, CA -	440898	<a href="#">Property Detail</a>
4	CAPITOL AV SAN JOSE, CA -	441675	<a href="#">Property Detail</a>
5	BERRYESSA RD SAN JOSE, CA -	446467	<a href="#">Property Detail</a>
6	BERRYESSA RD SAN JOSE, CA -	448448	<a href="#">Property Detail</a>

## PERMIT DETAILS

[Return to Public Information Search](#)[Return to Search Results](#)[Document](#)

**Detailed Information About:** Transportation Analysis

## PERMIT DETAILS



**Folder Name :**  
(<https://www.sjpermits.org/permits/online-permits.html>)

**Folder Number :**  
1207 N Capitol Ave Daycare

2022 673894 000 00 TA

**Folder Description :**

The project proposes to demolish the existing single-family residence on-site and construct a new 14,000 s.f. daycare center. The project would also include a 10,776 s.f.

**File Number :**

1970367

**Folder Type :**

Transportation Analysis

**Sub Category :**

TA (LTA)

**Work Type :**

Commercial

**Status :**

Intake

**Folder Date :**

05/16/2022

**Issue Date :**

**Expiry Date :**



## PEOPLE INFORMATION

(<https://www.sjpermits.org/permits/online-permits.html>)

Role Type	People Name
Applicant	Daniel Morrar InSite EFS
Consultant	BRIAN JACKSON HEXAGON TRANSPORTATION CONSULTANTS, INC.
Engineer	RAY HASHIMOTO HMM
Payee	Dan Morrar
Payee	Stanley Woo CAPITOL EQUITY LP
Payee	Daniel Morrar CAPITOL EQUITY, LP
Payee	Daniel Morrar

## PROCESS DETAILS

Show  entries

Search:

Process Name	Process Status	Date Started	Date Ended	Target End Date	Assigned User	Assigned User E
DOT - Operations Review (TA)	Waiting for Resubmittal	05/17/2022			Florin Lapustea	Florin.Lapustea@
Export ATI Info	Closed	06/08/2022	06/08/2022		Renzel Balance	renzel.balance@
Prepare Work Scope	Closed	05/17/2022	06/14/2022	06/15/2022	Manjit Banwait	Manjit.Banwait@
Project Coordination / Time Tracking	Open					
Report Completeness Check	Open					



Previous

1

Next



(<https://www.sjpermits.org/permits/online-permits.html>)

Currently, there are no attachments



(<https://www.facebook.com/buildingsanjose>)



(<https://twitter.com/buildingsanjose>)



(<https://www.instagram.com/buildingsanjose/>)



([https://www.youtube.com/channel/UCQ\\_ATKjYxw2\\_tv46YDiDwqw](https://www.youtube.com/channel/UCQ_ATKjYxw2_tv46YDiDwqw))

[sjpermits.org](https://www.sjpermits.org) (<https://www.sjpermits.org>)

## CONTACT US

City of San José

Development Services Permit Center

200 E. Santa Clara St.- First Floor

San José, CA 95113

(408) 535-3555

(800) 735-2922 TTY

## PERMIT CENTER WEBSITE

[www.sanjoseca.gov/permitcenter](http://www.sanjoseca.gov/permitcenter) (<https://www.sanjoseca.gov/permitcenter>)

(<https://www.sjpermits.org/permits/online-permits.html>)

## PROPERTY ADDRESS INFORMATION

Sl.No	Property Address	PropertyRSN	Property Detail
1	1207 CAPITOL AV SAN JOSE, CA - 95132-2506	297522	<a href="#">Property Detail</a>

## PERMIT DETAILS

[Return to Public Information Search](#)[Return to Search Results](#)[Document](#)

**Detailed Information About:** 1 & 2 Family Detached Dwellings

## PERMIT DETAILS

**Folder Name** :

**Folder Number** :

(BEPM 100%) NEW SFR & ATTACHED GARAGE

2003 103330 000 00 RS



**Folder Description :**

CONSTRUCT NEW 5,631 SQ FTSFR WITH 716 SQ FT ATTACHED GARAGE. PERMIT INCLUDES NEW WATER SERVICE AND NEW SEPTIC TANK(APPROVED BY PHILLIP

**File Number :**

966026

**Folder Type :**

1 & 2 Family Detached Dwellings

**Sub Category :**

Single-Family

**Work Type :**

New Construction

**Status :**

Finaled

**Folder Date :**

02/13/2003

**Issue Date :**

03/21/2003

**Expiry Date :**

PEOPLE INFORMATION

Role Type	People Name
Applicant	MORAES OTILIA C TRUSTEE
Billing Applicant	MORAES OTILIA C TRUSTEE
Consultant	LINHART, PETERSEN, POWERS ASSOCIATES

Role Type	People Name
Contact	DANIEL OSUNA
Designer	DANIEL OSUNA

## PROCESS DETAILS

Show  entries

Search:

Process Name	Process Status	Date Started	Date Ended	Target End Date	Assigned User	Assigned User Email
Building Final	Closed	01/19/2005	01/19/2005		Lance Willis	lance.willis@sanjc
Electrical Final	Closed	10/29/2004	10/29/2004		Kevin Kretchmer	
Electrical Release	Closed	10/29/2004	10/29/2004		Kevin Kretchmer	
Electrical Rough	Closed	01/19/2005	01/19/2005		Lance Willis	lance.willis@sanjc
Electrical Walls	Closed	01/19/2005	01/19/2005		Lance Willis	lance.willis@sanjc
Exterior Shear/Bracing	Closed	09/19/2003	09/19/2003		Al Wright	
Footing	Closed	05/23/2003	05/23/2003		Gary Van Wegen	gary.vanwegen@:
Gas Pressure Test	Closed	12/19/2003	12/19/2003		Lance Willis	lance.willis@sanjc
Gas Release	Closed	12/19/2003	12/19/2003		Lance Willis	lance.willis@sanjc
Grade Beams	Closed	05/23/2003	05/23/2003		Gary Van Wegen	gary.vanwegen@:

Previous

1

2

3

4

Next

Currently, there are no attachments



(<https://www.facebook.com/buildingsanjose>)



(<https://twitter.com/buildingsanjose>)



(<https://www.instagram.com/buildingsanjose/>)



([https://www.youtube.com/channel/UCQ\\_ATKjYxw2\\_tv46YDiDwqw](https://www.youtube.com/channel/UCQ_ATKjYxw2_tv46YDiDwqw))

[sjpermits.org](https://sjpermits.org) (<https://sjpermits.org>)

## CONTACT US

City of San José

Development Services Permit Center

200 E. Santa Clara St.- First Floor

San José, CA 95113

(408) 535-3555

(800) 735-2922 TTY

## PERMIT CENTER WEBSITE

[www.sanjoseca.gov/permitcenter](http://www.sanjoseca.gov/permitcenter) (<https://www.sanjoseca.gov/permitcenter>)



1207 north capitol avenue

17 sites found

Did you mean:

1207 N Capitol Ave, San Jose, CA 95132

ROYAL CLEANERS

1192 NORTH CAPITOL AVENUE  
SAN JOSE CA 95132-2522

Royal Cleaners

1192 N. CAPITOL AVENUE

200 ft

Property Address: 1207 N CAPITOL AVE SAN JOSE CA 95132-2506

### General Information

County: **SANTA CLARA**  
Parcel # (APN): **245-05-015** [Open Map](#)  
Owner: See Full Detail  
Mailing Address: **991 W HEDDING ST #103 SAN JOSE CA 95126**  
Legal Description:  
Use Type: **RESID. SINGLE FAMILY**  
Tax Rate Area: **017-010**

### Assessment

Total Value:	<b>\$2,430,000</b>	Year Assd:	<b>2021</b>
Land:	<b>\$2,330,000</b>	Zoning:	See Full Detail
Structures:	<b>\$100,000</b>	Use Code:	See Full Detail
Other:		Census Tract:	See Full Detail
% Improved:	See Full Detail	Price/SqFt:	See Full Detail
Exempt Amt:			
HO Exempt:	<b>N</b>		

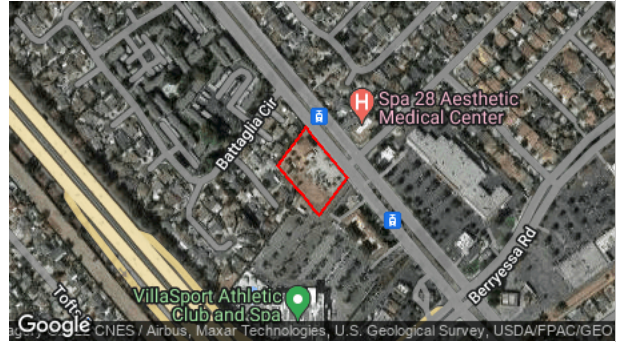

**Full Detail \$14.95** [Add to Cart](#)

**PLEASE NOTE:** If a field is empty on this page, there is no data available, and the field will also be empty on the Full Detail property report.

### Sale History

	Sale 1	Sale 2	Sale 3	Transfer
Document Date:	<b>10/15/2020</b>			See Full Detail
Document Number:	<b>24655107</b>			See Full Detail
Document Type:	See Full Detail			
Transfer Amount:	<b>\$2,430,000</b>			
Seller (Grantor):	See Full Detail			

### Property Characteristics

Bedrooms:	<b>5</b>	Fireplace:		Units:	
Baths (Full):	<b>5</b>	A/C:		Stories:	See Full Detail
Baths (Half):		Heating:	See Full Detail	Quality:	See Full Detail
Total Rooms:	See Full Detail	Pool:	See Full Detail	Building Class:	See Full Detail
Bldg/Liv Area:	<b>5,627</b>	Park Type:	See Full Detail	Condition:	See Full Detail
Lot Acres:	<b>1.500</b>	Spaces:		Site Influence:	
Lot SqFt:	<b>65,340</b>	Garage SqFt:	See Full Detail	Timber Preserve:	
Year Built:	<b>2005</b>			Ag Preserve:	
Effective Year:	See Full Detail				

\*\*The information provided here is deemed reliable, but is not guaranteed.

[Additional reports on this property](#) ➔



▼ Well Status and Well Type Filter

▼ Search

▼ \* Zoom to Field

▼ ↗ Measurement

▼ ☰ Layers



🔍 1207 north capitol avenue, sar

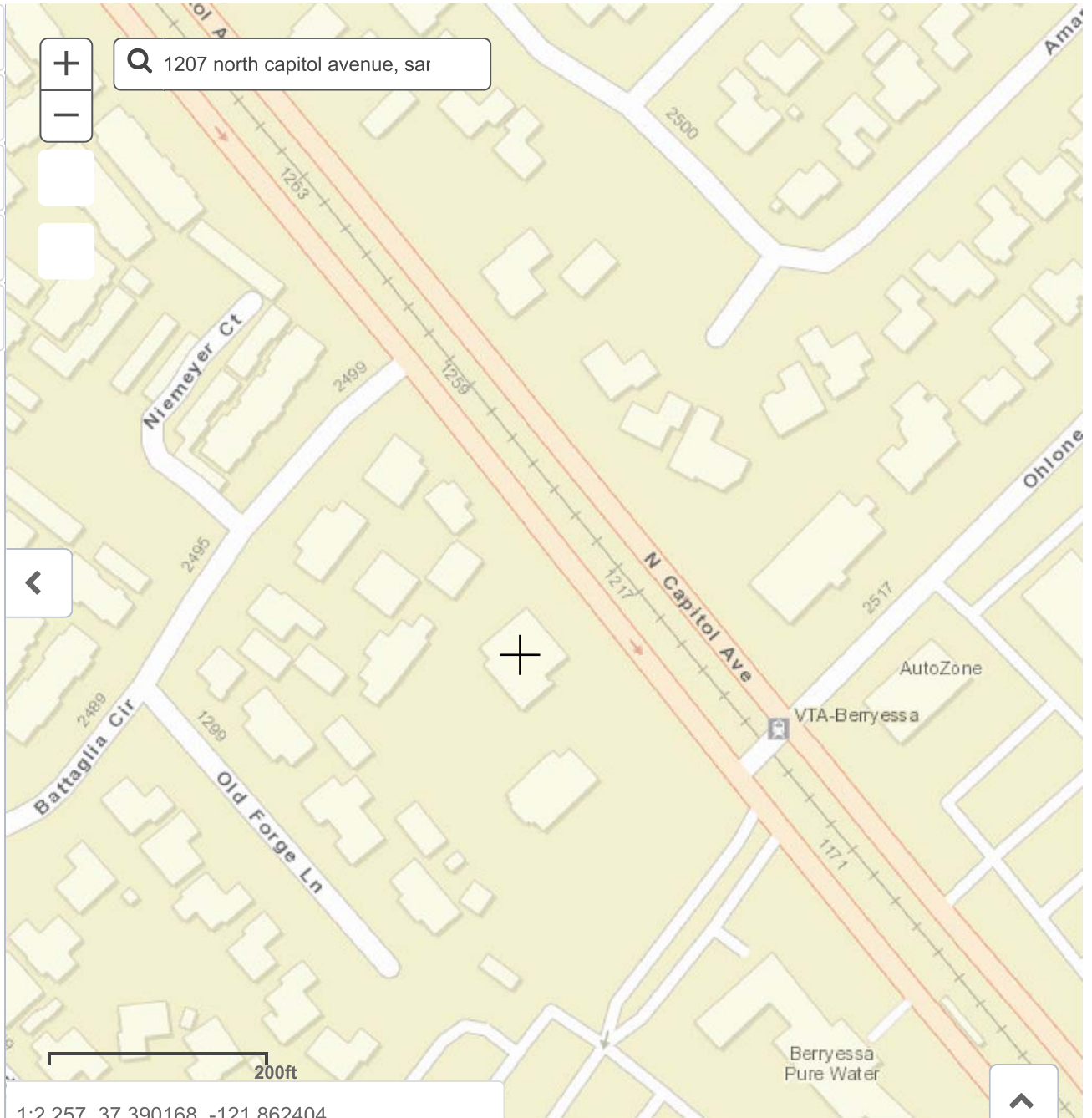





## TECHNICAL MEMORANDUM

To:

Travis L. Flora  
Hazardous Materials Specialist II  
Site Mitigation Program  
County of Santa Clara  
Department of Environmental Health  
1555 Berger Drive Suite 300  
San Jose, CA 95112

From:

Jeff Raines, P.E., G.E., Terraphase  
Petra Eberspacher, Terraphase

Date:

January 29, 2021

Project Number:

0260.001.005

Subject: Remedial Progress Report, Former Royal Cleaners, 1192 North Capitol Avenue, San Jose, California

---

### Introduction

In a letter dated June 23, 2020, Mr. Flora of the County of Santa Clara, Department of Environmental Health (DEH) requested a remedial progress report summarizing activities during the second half of 2020 for the Former Royal Cleaners, 1192 North Capitol Avenue, San Jose, California (the Site). The report is due to be uploaded to Geotracker by January 30, 2021.

### Background

A soil vapor extraction (SVE) system was installed at the Site on November 1, 2018. The system is screened from 3 feet below the unit slab to 34 feet below the unit slab. The system is extracting soil gas at 100 standard cubic feet per minute. Three vapor monitoring points are installed inside the tenant space surrounding the extraction well (SV-1). To date four grab groundwater samples have been collected from around the former Royal Cleaners. A nested soil gas well, screened at 5 ft bgs and 15 ft bgs, located along the North edge of the parking lot was sampled on January 15, 2020.

### Remedial Progress

The SVE system has been running since November 1, 2018. The blower hours were reset on November 20, 2020. As of the last sampling event on December 31, 2020 the system had been operating for 17,337 hours. Terraphase monitors the SVE system remotely to confirm the system is running. Terraphase visits the site monthly to collect field measurements using a photoionization detector (PID). PID readings and vacuum measurements from the second half of 2020 are documented in Table 1. A canister sample was collected from SV-1 on January 7, 2020 and transferred, under chain-of-custody (COC) protocol, to a California State certified laboratory and analyzed for VOCs by EPA method TO15. Tetrachloroethene (PCE) was detected at a concentration of 5,300  $\mu\text{g}/\text{m}^3$  (0.78 parts per million by volume (ppmv)) which remains over the commercial environmental screening level (ESL) for PCE in soil gas for a commercial

exposure. The SVE system has been effective and the PCE concentration has decreased by over half from the first sample collected on November 1, 2018 (1.62 ppmv).

As shown on Figure 1, the detections at SV-1 collected in the field using a PID have fallen from 10.9 ppm to 0.2 ppm<sup>1</sup>. The field measurements remained generally consistent over the second half of 2020.

Based on the average volatile organic compound (VOC) in the effluent from the SVE extraction well and correlation between the photoionization detector (PID) and the laboratory results, the SVE system has extracted approximately 36.1 kilograms of PCE from the subsurface - <sup>1</sup>about 16 liters<sup>2</sup>.

Three additional SVE wells were installed in the back of the parking lot on December 4 and December 9, 2020. The PCE concentration in the soil gas extracted from these wells was 1.8 µg /m<sup>3</sup> after three weeks of operation. Field measurements will be taken from these wells moving forward.

### **Future Work**

Terraphase will continue to monitor the system remotely to avoid extended periods of shutdown and visit the system monthly to collect field measurements. Additional sub-slab and soil gas monitoring will be implemented in response to the letter dated June 23, 2020 from Mr. Flora of the County of Santa Clara, Department of Environmental Health (DEH).

### **Closing**

If you have any questions or comments regarding this submittal, please contact Jeff Raines at (510) 645-1853.

I declare, under penalty of perjury, that the information and/or recommendations contained in the attached proposal or report is true and correct to the best of my knowledge.



Jeff Raines, PE (C51120), GE (2762)  
Principal Geotechnical Engineer

---

<sup>1</sup> A correction factor of 0.57 should be applied to these values for a PID calibrated with isobutylene to give PCE concentrations.

<sup>2</sup> 81,504,000.00 cubic feet of soil gas have been extracted with an average PCE concentration of 12.8 milligrams per cubic meter.

Table 1  
 Formal Royal Cleaners  
 1192 N Capitol Avenue, San Jose California

DATE	SV-1			SV-2		SV-3		SV-4		Drum 1 EFF	Drum 2 EFF	Hours	Sampler
	VAC (in WC)	LAB (ppmV)	PID (ppmV)	VAC (in WC)	PID (ppmV)	VAC (in WC)	PID (ppmV)	VAC (in WC)	PID (ppmV)	PID (ppmV)	PID (ppmV)		
7/7/2020	45.72	-	1.5	0.054	0.0	0.042	0.3	0.069	0.2	0.1	0.2	13804.0	PE
8/7/2020	44.94	-	1.6	0.052	0.0	0.042	0.6	0.067	0.8	0.2	0.2	14550.1	PE
8/26/2020	49.31	-	-	-	-	-	-	-	-	-	-	14812.0	PE
9/8/2020	14.51	-	1.7	-	-	-	-	-	-	-	-	15122.9	EAE
10/7/2020	19.70	-	0.4	0.022	0.0	0.015	0.1	0.033	0.3	0.0	0.0	15823.5	PE
11/20/2020	21.83	-	0.5	0.024	0.0	0.014	0.7	0.028	0.7	0.2	0.4	530.9	EAE
12/31/2020	27.54	-	0.2	0.013	0.0	0.033	0.2	0.011	0.2	0.1	0.1	1513.6	EAE

To convert ppmV to ug/m3, multiply by 6833 - PID picks up all of the organics that can be ionized by the lamp

Commercial ESL for Subslab soil gas is 0.0098 ppmV

ppmV - parts per million by volume

in WC - inches of water column vacuum



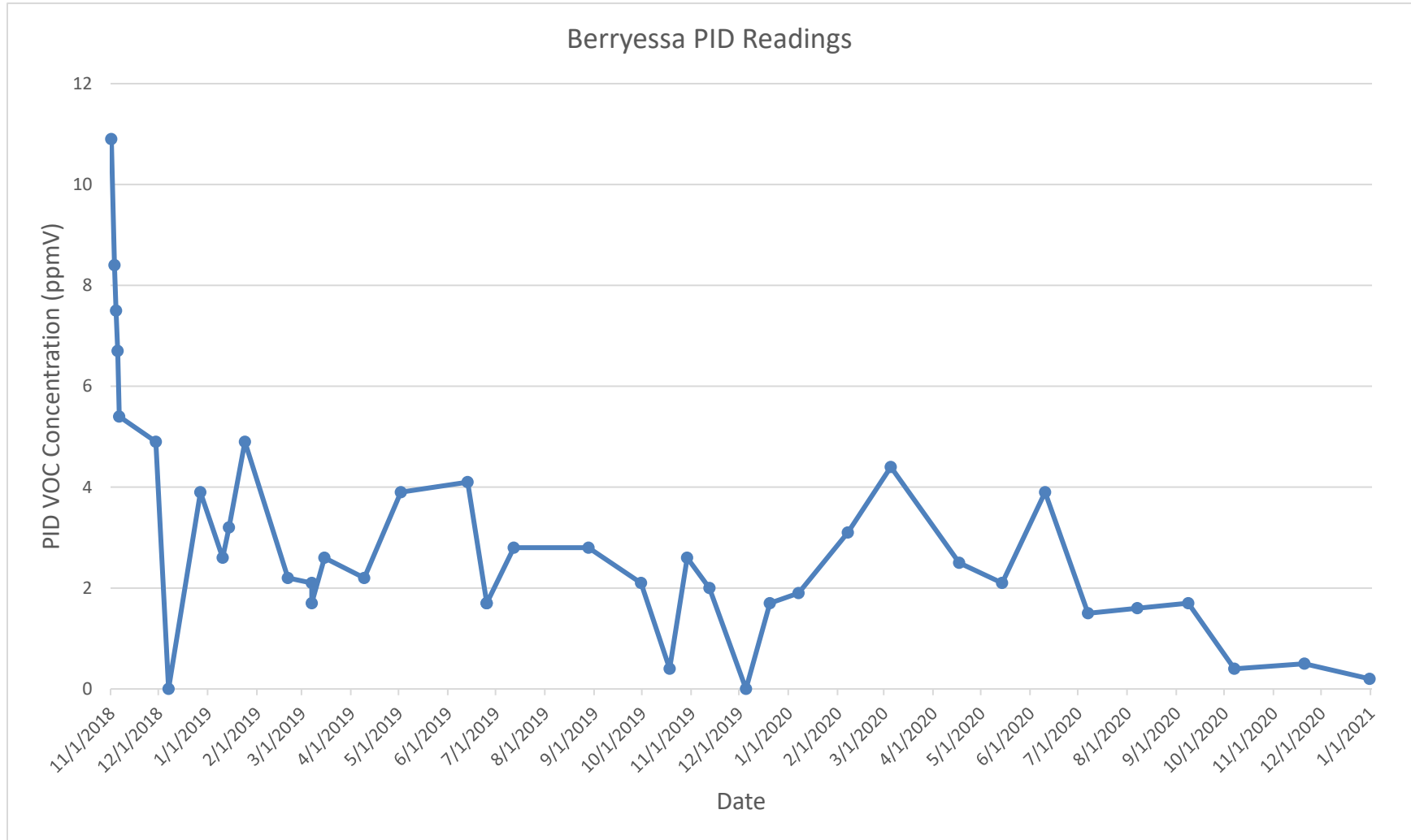

<div>SAFETY FIRST</div> <div>  <b>terraphase</b> engineering </div>	CLIENT:	ESMT, L.P.	VOC Concentrations in SV-1
	PROJECT:	Berryessa Hills Plaza	
	PROJECT NUMBER:	0260.001.005	FIGURE 1

# County of Santa Clara

## Department of Environmental Health

### Hazardous Materials Compliance Division Site Mitigation Program

1555 Berger Drive, Suite 300  
San Jose, CA 95112-2716  
(408) 918-3400 FAX (408) 280-6479



February 15, 2022

APN: 591-28-006

*SENT VIA ELECTRONIC MAIL ONLY*

Ms. Emily Geho  
ESMT, L.P.  
P.O. Box 1646  
Higley, AZ 95236  
[emilygeho15@gmail.com](mailto:emilygeho15@gmail.com)

**Re: Royal Cleaners**  
**1192 N. Capitol Avenue, San Jose, CA**  
**Site Cleanup Program Case No. 2018-06s**  
**[GeoTracker ID No. T10000011479](#)**

Dear Ms. Geho:

The Department of Environmental Health (DEH) has reviewed the following reports, all of which were prepared by Terraphase Engineering Inc. (Terraphase) and submitted to GeoTracker on February 4, 2022.

1. [Progress Report, January 1 – June 30, 2021](#) (1H21 Report), dated December 17, 2021;
2. [Progress Report, July 1 – December 31, 2021](#) (2H21 Report), dated January 21, 2022; and
3. [Crawlspace Air Sampling Workplan](#) (Work Plan), dated December 17, 2021.

DEH is providing the following technical comments in response to these recently submitted reports.

### TECHNICAL COMMENTS

- General comments:
  - The purpose of the [Indoor Air Response Plan](#), dated September 15, 2020, and approved in the [DEH letter dated September 28, 2020](#), was to avoid unnecessary delays and to proceed with subsequent vapor intrusion assessment if indicated by soil gas data exceeding Regional Water Quality Control Board (RWQCB) environmental screening levels (ESLs).
  - On August 4, 2021, Terraphase sent preliminary soil gas and sub-slab vapor data. DEH responded via email with direction to proceed with the *Indoor Air Response Plan* and begin evaluating residential properties within 100 feet of the currently known extent of the tetrachloroethene (PCE) plume by collecting sub-slab and/or crawl space samples and indoor air and outdoor ambient air samples.

- Given the amount of time that has passed since the soil gas and sub-slab vapor data became available, and as described in the *Indoor Air Response Plan*, and as directed in the DEH email dated August 4, 2021, the additional vapor intrusion assessment should have proceeded and potentially been completed by now. The ongoing vapor intrusion assessment delays are unacceptable, considering the potential human health risks.
- If future soil gas, sub-slab vapor, and/or crawlspace air concentrations exceed respective RWQCB ESLs, progressive contingency sampling shall proceed as described in the *Indoor Air Response Plan*. To avoid subsequent delays, off-site access agreements should include contingencies for all potential sampling scenarios.
- Additional investigation shall proceed until the extent of contamination in soil gas and sub-slab vapor is adequately defined compared to the respective RWQCB commercial/industrial ESLs if on site, or to the RWQCB residential ESLs if off-site in the residential neighborhood. To expedite DEH evaluation of site data and aid in project discussions, please submit copies of laboratory analytical reports and draft data tables via email within two weeks of receipt from the laboratory.
- On-site sub-slab vapor probes shall be resampled to evaluate potential seasonal and temporal fluctuations.
- 1H21 Report:
  - The residential soil gas probes were reportedly installed between 16 and 20 inches below ground surface (bgs) due to cobbles/refusal. This does not adhere to Department of Toxic Substances Control (DTSC) guidance. Due to shallow soil gas probe depths and detected helium in select soil gas samples, the residential soil gas data may not be fully representative but do indicate PCE concentrations in soil gas exceed RWQCB residential ESLs, and the potential vapor intrusion risk requires further investigation. Replacement soil gas probes shall be installed according to DTSC guidance, and additional vertical and lateral soil gas probes shall be installed to evaluate the vertical and lateral extent of PCE in soil gas. Utilize an alternate drilling method if needed.
  - The soil gas samples previously collected at soil gas probes SG-01-5 and SG-01-15, adjacent to the residential neighborhood to the northwest, showed concentrations of PCE increasing with depth. The vertical extent of soil gas contamination shall be defined.
- The 2H21 Report provides a status update including soil vapor extraction (SVE) system field measurements utilizing a photo-ionization detector (PID). To be clear, field measurements using a PID may assist with qualitative SVE system evaluations, but laboratory analysis is required to quantitatively evaluate SVE system mass removal prior to considering SVE system shutdown.
- Work Plan:
  - The number of off-site residential properties included in the proposed Work Plan is insufficient. Additional residential properties northeast and northwest of the proposed locations shall be included in the forthcoming scope of work. All residential properties shall be assessed within 100 feet of the currently known extent of the PCE plume exceeding its RWQCB residential ESL.



- If residential crawlspace air concentrations exceed respective RWQCB residential indoor air ESLs, indoor air sampling shall proceed without delay. Adhere to the contingencies in the *Indoor Air Response Plan*.

## **REQUIRED SUBMITTALS**

You are required to submit the following technical reports to the DEH (Attn: Mr. Travis Flora) via GeoTracker according to the following schedule:

### **Additional Vapor Intrusion Investigation Report – Due by May 20, 2022**

Technical reports are required pursuant to our authority under Section 101480 of the California Health and Safety Code. Each report shall include conclusions and recommendations for the next phases of work required to protect water resources, human health and safety, and the environment at the site. All required work shall be performed in a prompt and timely manner. Revisions to the schedule shall be requested at least two (2) weeks prior to the due date in writing with appropriate justification for the anticipated delays and a proposed revised schedule.

The California Business and Professions Codes (Sections 6735, 7835, and 7835.1) require work plans and technical or implementation reports containing geologic or engineering evaluations and/or judgments must be performed under the direction of an appropriately registered or certified professional.

## **PERJURY STATEMENT**

All proposals and reports submitted to this office must be accompanied by a cover letter from the responsible party which states, at a minimum, the following:

"I declare, under penalty of perjury, that the information and/or recommendations contained in the attached proposal or report is true and correct to the best of my knowledge."

This letter must be signed by an officer or legally authorized representative of the Responsible Party.

## **CORONAVIRUS 2019 (COVID-19) PUBLIC HEALTH EMERGENCY**

The County of Santa Clara and State of California have both issued public health orders (Orders) in response to the COVID-19 health emergency. While the Orders are in effect, all businesses and residents are responsible for ensuring that their activities are in compliance with the Orders and all health and safety requirements specified therein. If the restrictions in the two orders are different, you must comply with the stricter of the two Orders. Please note, the current Orders may be updated, and additional Orders may be issued that further restrict work activities and/or provide revised safety requirements. The Responsible Party shall remain alert to changes and modify actions as necessary to maintain compliance with all health Orders. Failure to comply with the Orders is a violation of law. The current Orders and resources for obtaining additional clarification may be found on the following websites:

- [Santa Clara County Novel Coronavirus \(COVID-19\) Resources](#)
- [State of California Coronavirus \(COVID-19\) Response](#)

Royal Cleaners, 1192 N. Capitol Avenue, San Jose, CA  
February 15, 2022  
Page 4 of 4

If you have any questions, please feel free to contact me at (408) 918-3486 or via email.

Sincerely,

Travis L. Flora  
Senior Hazardous Materials Specialist  
Site Cleanup Program  
[travis.flora@cep.sccgov.org](mailto:travis.flora@cep.sccgov.org)

cc: Jeff Raines, Terraphase ([jeff.raines@terrphase.com](mailto:jeff.raines@terrphase.com))  
File – GeoTracker



288



Pete Wilson  
Governor

**San Francisco Bay  
Regional Water  
Quality Control  
Board**

2101 Webster Street  
Suite 500  
Oakland, CA 94612  
(510) 286-1255  
FAX (510) 286-1380

January 28, 1997  
File No. 2188.20 (JRW)  
SMS File No. (TBA)

Ms. Margaret Tam  
381 Birchwood Drive  
Moraga, CA 94556

Subject: Remedial Action Completion Certificate for Royal  
Cleaners/Berryessa Shopping Center, 1192-1198 North  
Capital Avenue, San Jose, CA

Dear Ms. Tam:

This letter confirms the completion of site investigation and remedial action for the solvent release located at the location described above. Enclosed is the Case Closure Summary for the referenced site for your records.

Based upon the available information, including the current land use, and with the provision that the information provided to this agency was accurate and representative of site conditions, no further action related to the release is required. If a change in land use is proposed, the owner must promptly notify this agency.

Please contact John West of my staff at (510) 286-1247 if you have any questions regarding this matter.

Sincerely,

Loretta K. Barsamian  
Executive Officer

  
Stephen I. Morse  
Chief, Toxics Division

Attachment: Case Closure Summary

cc w/att: Jim Blamey, SCCDEH  
Tom Iwamura, SCVWD  
Dan Firth, San Jose Fire Dept.  
Alex Gallego, ATC Environmental Inc.



*Our mission is to preserve and enhance the quality of California's water resources, and ensure their proper allocation and efficient use for the benefit of present and future generations.*



# SITE CLOSURE SUMMARY

## I. AGENCY INFORMATION

Date: January 28, 1997

Agency Name: S.F.B.R.W.Q.C.B.	Address: 2101 Webster Street
City/State/Zip: Oakland, CA 94612	Phone: (510) 286-1255
Responsible Staff Person: John R. West	Title: Environmental Specialist III

## II. SITE INFORMATION

Site Facility Name: Royal Cleaners/Berryessa Shopping Center				
Site Facility Address: 1192-1198 North Capital Avenue, San Jose, California				
SMS Case No.: (TBA)	Local or LOP Case No.: None	Priority: 3b1		
URF Filing Date:	SWEEPS No.: None			
Responsible Parties (include addresses and phone numbers)				
Ms. Margaret Tam, 381 Birchwood Drive, Moraga, CA 94556 (510) 376-7721				
Tank No.	Size in Gallons	Contents	Closed In—Place/Removed?	Date
None				

## III. RELEASE AND SITE CHARACTERIZATION INFORMATION

Cause and Type of Release: Small surface release of solvents (primarily tetrachloroethene [PCE]) to the subsurface in the vicinity of the dry cleaning machine and chemical storage area of the on-site cleaners; Date unknown; the site is currently occupied by the Royal Cleaners		
Site characterization complete? Yes	Date Approved By Oversight Agency:	
Monitoring wells installed? No	Number: 0	Proper screened interval? N/A
Highest GW Depth Below Ground Surface: 80'	Lowest Depth: 100'	Flow Direction: northwest
Most Sensitive Current Use:		
Most Sensitive Potential Use and Probability of Use:		
Are drinking water wells affected? Not likely	Aquifer Name:	
Is surface water affected? No	Nearest/Affected SW Name:	
Off-Site Beneficial Use Impacts (Addresses/Locations): None known		
Report(s) on file? Yes	Where is report(s) filed? SFRWQCB	

TREATMENT AND DISPOSAL OF AFFECTED MATERIAL			
Material	Amount (Include Units)	Action (Treatment or Disposal w/Destination)	Date
None proposed for soil			
Groundwater not expected to be impacted			

MAXIMUM DOCUMENTED POLLUTANT CONCENTRATIONS—BEFORE AND AFTER CLEANUP									
POLLUTANT	Soil (ppm)		Water (pph)		POLLUTANT	Soil (ppm)		Water (pph)	
	Before	After	Before	After		Before	After	Before	After
TPH Gas					Xylene				
TPH Diesel					Ethylbenzene				
Benzene					Oil & Grease				
Toluene					Heavy Metals				
PCE	2.3	2.3			Motor Oil				

Comments (Depth of Remediation, etc.): The soil affected with VOCs above commonly used cleanup levels appears to be limited laterally to a very small area around the chemical storage area and near a floor sink, and vertically to between 5 and 10 feet below the ground surface.

#### IV. CLOSURE

Does completed corrective action protect existing beneficial uses per the Regional Board Basin Plan? Yes		
Does completed corrective action protect potential beneficial uses per the Regional Board Basin Plan? Yes		
Does corrective action protect public health for current land use? Yes		
Site Management Requirements:		
Monitoring Wells Decommissioned: Yes No	Number Decommissioned:	Number Retained:
List Enforcement Actions Taken:		
List Enforcement Actions Rescinded:		

V. TECHNICAL REPORTS, CORRESPONDENCE ETC., THAT THIS CLOSURE RECOMMENDATION WAS BASED UPON

Title: Letter Report of Soil Sampling at Royal Cleaners, 1192 North Capital Avenue, San Jose, CA	Date: 5/14/96
Limited Groundwater Investigation, Royal Cleaners, Berryessa Hills Shopping Center, San Jose, CA	1/17/97

VI. ADDITIONAL COMMENTS, DATA, ETC.

PLEASE INCLUDE/ATTACH THE FOLLOWING AS APPROPRIATE:

- 1) SITE MAP INDICATING TANK PIT LOCATION, MONITORING WELL LOCATION, GROUNDWATER GRADIENT, ETC.; AND,
- 2) SITE COMMENTS WORTHY OF NOTICE (E.G., AREA OF RESIDUAL POLLUTION LEFT IN PLACE, DEED NOTICES ETC.)

The greatest concentrations of PCE, 920 micrograms per kilogram (ug/kg) and 2,300 ug/kg, were reported in samples collected from 3 feet below the ground surface in borings installed near the dry cleaning machine and chemical storage area and near a floor sink. The concentrations of PCE decrease in the deeper samples collected from these borings to concentrations of 600 ug/kg and 390 ug/kg, respectively.

Subsurface materials encountered at the site consist predominantly of silt and clay with 3- to 5-foot sand layers present at approximately 15-, 30-, and 58-feet below the ground surface. The CPT investigation conducted at the site was not successful in penetrating the ground surface to depths below 58-feet below the ground surface due to dense soil encountered. Based on subsurface investigations conducted for fuel release cases in the site vicinity, groundwater has been measured between 80- and 100-feet below the ground surface.

Based on the fact that the greatest concentrations of VOCs present in soil are located at 3-feet below the ground surface in a laterally limited area, that the concentrations decrease to below generally accepted cleanup levels within 5- to 10-feet, that the subsurface materials are predominantly silts and clays that impede the vertical movement of contaminants, and that groundwater is likely present at depths greater than 80-feet below the ground surface, the likelihood of impact to groundwater from the operation of the dry cleaners is judged to be low. Additionally, because the concentrations of VOCs decrease to below generally accepted cleanup levels within 5- to 10-feet, and because of the low likelihood of impact to groundwater at the site, it is judged that remediation of the limited amount of soil is not needed.





NORTH

LAWN MOWER REPAIR  
SHOP

RESIDENTIAL

OH LONE DRIVE



EXPECTED  
GROUNDWATER  
FLOW  
DIRECTION

BERRYESSA OFFICES

N. CAPITOL AVENUE

PARKING

ROYAL  
CLEANERS

RESIDENTIAL

ARCO

BERRYESSA ROAD

EXXON

CHEVRON

0 50 100 200

Notes:

- 1) All locations and dimensions are approximate.
- 2) Base map from maps obtained from Union Bank of California and site observations.

**ATC** ENVIRONMENTAL INC.  
Solutions for Environmental Concerns

SITE PLOT PLAN  
BERRYESSA HILLS SHOPPING CENTER  
SAN JOSE, CALIFORNIA

PROJECT NO. 61359.0001

FIGURE 2

## PHASE I ENVIRONMENTAL SITE ASSESSMENT QUESTIONNAIRE

The following questionnaire is required by the ASTM Standard E1527-13 and E1527-21, which adheres to the All Appropriate Inquiries (AAI) Rule (United States Environmental Protection Agency) (40 CFR 312).

As defined by ASTM, the User of the report is the *"party seeking to use Practice E1527 to complete an environmental site assessment of the property. A user may include, without limitation, a potential purchaser of property, a potential tenant of property, an owner of property, a lender, or a property manager. The user has specific obligations for completing a successful application of this practice."*

PROPERTY ADDRESS:	1207 N Capitol Avenue
PROPERTY CITY, STATE ZIP:	San Jose, CA 95132

### 1. Environmental liens that are filed or recorded against the property (40 CFR 312.25)

Did a search of land title records (or judicial records) identify any environmental liens filed or recorded against the subject property under federal, tribal, state or local law?

☐ YES ☒ NO

### 2. Activity and use limitations (AULs) that are in place on the subject property or that have been filed or recorded against the subject property (40 CFR 312.26(a)(1)(v) and (vi))

Did a search of land title records (or judicial records) identify any AULs, such as engineering controls, land use restrictions or institutional controls that are in place at the subject property and/or have been filed or recorded against the subject property under federal, tribal, state or local law?

☐ YES ☒ NO

### 3. Specialized knowledge or experience of the person seeking to qualify for the LLP (40 CFR 312.28)

Do you have any specialized knowledge or experience related to the subject property or nearby properties? For example, are you involved in the same line of business as the current or former occupants of the subject property or an adjoining property so that you would have specialized knowledge of the chemicals and processes used by this type of business?

☐ YES ☒ NO

**4. Relationship of the purchase price to the fair market value of the subject property if it were not contaminated (40 CFR 312.29)**

Does the purchase price being paid for this subject property reasonably reflect the fair market value of the property? If you conclude that there is a difference, have you considered whether the lower purchase price is because contamination is known or believed to be present at the subject property?

☒ YES ☐ NO

**5. Commonly known or reasonably ascertainable information about the Property (40 CFR 312.30)**

Are you aware of commonly known or reasonably ascertainable information about the subject property that would help the environmental professional to identify conditions indicative of releases or threatened releases?

☒ YES ☐ NO

Partner Engineering - Shallow Soil Investigation

a. Do you know the past uses of the subject property?

☐ YES ☒ NO

b. Do you know of specific chemicals that are present or once were present at the subject property?

☐ YES ☒ NO

Partner Engineering - Shallow Soil Investigation

c. Do you know of spills or other chemical releases that have taken place at the subject property?

☐ YES ☒ NO

Partner Engineering - Shallow Soil Investigation

d. Do you know of any environmental cleanups that have taken place at the subject property?

☐ YES ☒ NO

e. Do you have any prior knowledge that the subject property was developed as a gas station, drycleaner, manufacturing/industrial facility in the past?

☐ YES ☒ NO

f. Are you aware of historical use of hazardous materials or petroleum products used or present on the subject property?

☐ YES ☒ NO



g. Do you know if the property is currently or was formerly equipped with underground storage tanks (USTs) or septic tanks?

☒ YES ☐ NO

Septic tank

h. Do you know of any past, threatened or pending lawsuits or administrative proceedings concerning a release or threatened release of any hazardous substance or petroleum products involving the property by any owner or occupant of the subject property?

☐ YES ☒ NO

**6. The degree of obviousness of the presence or likely presence of contamination at the subject property, and the ability to detect the contamination by appropriate investigation (40 CFR 312.31)**

Based on your knowledge and experience related to the subject property, are there any obvious indicators that point to the presence or likely presence of releases at the subject property?

☐ YES ☒ NO

Partner Engineering - Shallow Soil Investigation

Signature of User/Person Interviewed: Daniel Morrar

Name of User/Person Interviewed: Dan Morrar

Title/Relationship to Property: General Partner

Phone Number/Email: 858-431-6261

Date: 6/24/2022

Contact for additional information:

Name: \_\_\_\_\_

Relationship to Property: \_\_\_\_\_

Phone Number/Email: \_\_\_\_\_

## ENVIRONMENTAL SITE ASSESSMENT QUESTIONNAIRE

Please complete to the best of your knowledge. For those questions that are not applicable, please respond with an "N/A". For those questions that are unknown, please respond with "unknown".

### 1. PROPERTY INFORMATION:

Property Name:		
Property Address: <b>1207 N Capitol Ave</b>		
City <b>San Jose</b>	State <b>CA</b>	Zip <b>95132</b>
Assessor's Parcel Number <b>245-05-015</b>		
Property Owner & Contact Information: <b>Capitol Equity, LP – 858-431-6261</b>		
Date Property Owner Purchased: <b>10-15-2020</b>		
Key Site Manager & Contact Information: <b>Dan Morrar, 858-431-6261</b>		

### 2. COMPLETED BY

Signature	Date: <b>6/24/2022</b>
Printed Name <b>Dan Morrar</b>	Relation to Subject Property: <b>General Partner</b>

### 3. PREVIOUS INVESTIGATIONS

Have any previous environmental investigations been performed at the property, including Phase I ESAs, Phase II Subsurface Investigations, Remediation, Asbestos or Lead-Based Paint surveys? **Shallow Soil Investigation – Partner Engineering** (If yes, please provide copies)

### 4. PROPERTY DESCRIPTION

Property Size: **1.5 Acres** Number of Building(s): **1**

Size of Building(s): **Approx. 5,627 SF**

Date of Construction: **2005**

Property Type: (please circle)

Multi-Family Hotel Mobile Home Park Retail/Commercial Industrial Office

Other: **Single Family Residential**

Please provide Rent Roll if Applicable.

Historical Use of Property: **Single Family Residential, unknown before 2005**

### 5. SURROUNDING PROPERTY USES

DIRECTION	USE
-----------	-----

North	RESIDENTIAL
South	RETAIL / RESIDENTIAL
East	RETAIL / RESIDENTIAL
West	RESIDENTIAL

Are you aware of any potential environmental concerns associated with surrounding properties?

\_\_\_\_\_ YES \_\_\_\_\_X\_\_\_\_\_ NO

If yes, please describe: **Partner Engineering Shallow Soil Investigation , minor lead will be remediated during construction**

## 6. UTILITIES & SERVICES

Please provide the name of the utility or contractor providing the following:

Electric	_____PG&E_____	Bio-hazardous Waste	_____
Gas	_____PG&E_____	Elevator Maintenance	_____
Potable Water	San Jose Water Company	Used Grease	_____
Sanitary Sewer	NA	Hazardous Waste	_____

## 7. ON SITE OPERATIONS

Are you aware of any of the following conditions, either past or present, on the property?		
Condition	Response	If yes, please describe
1. Stored Chemicals	<input type="checkbox"/> Yes <input checked="" type="checkbox"/> No	
2. Underground Storage Tanks	<input checked="" type="checkbox"/> Yes <input type="checkbox"/> No	Septic tank
3. Aboveground Storage Tanks	<input checked="" type="checkbox"/> Yes <input type="checkbox"/> No	Prior water tank for water well
4. Spills or Releases	<input type="checkbox"/> Yes <input checked="" type="checkbox"/> No	Other than Shallow Soil Investigation - Partner
5. Dump Areas/Landfills	<input type="checkbox"/> Yes <input checked="" type="checkbox"/> No	
6. Waste Treatment Systems	<input checked="" type="checkbox"/> Yes <input type="checkbox"/> No	Septic Tank
7. Clarifiers/Separators	<input type="checkbox"/> Yes <input checked="" type="checkbox"/> No	
8. Vents/Odors	<input type="checkbox"/> Yes <input checked="" type="checkbox"/> No	
9. Floor Drains/Sumps	<input type="checkbox"/> Yes <input checked="" type="checkbox"/> No	
10. Stained Soil	<input type="checkbox"/> Yes <input checked="" type="checkbox"/> No	
11. Electrical Transformers	<input checked="" type="checkbox"/> Yes <input type="checkbox"/> No	On PG&E electric poles.
12. Hydraulic Lifts/Elevators	<input type="checkbox"/> Yes <input checked="" type="checkbox"/> No	
13. Dry Cleaning Operations	<input type="checkbox"/> Yes <input checked="" type="checkbox"/> No	
14. Oil/Gas/Water/Monitoring Wells	<input checked="" type="checkbox"/> Yes <input type="checkbox"/> No	See water well report
15. Environmental Permits	<input type="checkbox"/> Yes <input checked="" type="checkbox"/> No	



State of California  
**Well Completion Report**  
Form DWR 188 Submitted 6/20/2022  
WCR2022-006865

Owner's Well Number 06S01E28A004 Date Work Began 05/09/2022 Date Work Ended 05/23/2022  
Local Permit Agency Santa Clara Valley Water District  
Secondary Permit Agency \_\_\_\_\_ Permit Number D20220419002 Permit Date 04/19/2022

Well Owner (must remain confidential pursuant to Water Code 13752)	Former Use
Name <u>CAPITOL EQUITY LP,</u>	Activity <u>Destroy</u>
Mailing Address <u>991 W. Heading St.</u>	Former Use <u>Water Supply</u>
<u>#103</u>	
City <u>San Jose</u> State <u>CA</u> Zip <u>95126</u>	

Well Location	
Address <u>1207 N Capitol AVE</u>	APN <u>245-05-015</u>
City <u>San Jose</u> Zip <u>95132</u> County <u>Santa Clara</u>	Township <u>06 S</u>
Latitude <u>37</u> <u>23</u> <u>16.6416</u> N Longitude <u>-121</u> <u>51</u> <u>46.1448</u> W	Range <u>01 E</u>
Deg. Min. Sec. Deg. Min. Sec.	Section <u>21</u>
Dec. Lat. <u>37.387956</u> Dec. Long. <u>-121.862818</u>	Baseline Meridian <u>Mount Diablo</u>
Vertical Datum _____ Horizontal Datum <u>WGS84</u>	Ground Surface Elevation _____
Location Accuracy _____ Location Determination Method _____	Elevation Accuracy _____
	Elevation Determination Method _____

Borehole Information	Water Level and Yield of Completed Well
Orientation <u>Vertical</u> Specify _____	Depth to first water _____ (Feet below surface)
Drilling Method _____ Drilling Fluid _____	Depth to Static _____
Total Depth of Boring _____ Feet	Water Level _____ (Feet) Date Measured _____
Total Depth of Completed Well <u>190</u> Feet	Estimated Yield* _____ (GPM) Test Type _____
	Test Length _____ (Hours) Total Drawdown _____ (feet)
	*May not be representative of a well's long term yield.

**Destruction Details:**

- Destroy 8 inch Steel cable tool constructed Well
- Well & piping were tremie-pipe filled with 21 sack cement grout
- Well casing, pump and pipe were perforated with explosives
- Top off Well with grout up to ground surface
- Remove casing to 5 ft. BGS
- Backfill with native soil & level

**Other Observations:**



## SHALLOW SOIL INVESTIGATION REPORT

1207 North Capitol Avenue  
San Jose, California 95132

September 30, 2020  
Partner Project Number: 20-292810.2

Prepared for:  
**Peak EF Corp**  
991 West Hedding Street  
San Jose, California 95126





September 30, 2020

Peak EF Corp  
991 West Hedding Street  
San Jose, California 95126

Subject: Shallow Soil Investigation Report  
1207 North Capitol Avenue  
San Jose, California 95132  
Partner Project Number: 20-292810.1

Dear Mr. Woo:

Partner Engineering and Science, Inc. (Partner) is pleased to provide the results of the assessment performed at the above-referenced property. The following report describes the field activities, methods, and findings of the Shallow Soil Investigation conducted at the above-referenced property.

This assessment was performed consistent with acceptable industry standards. The independent conclusions represent Partner's best professional judgment based upon existing conditions and the information and data available to us during the course of this assignment.

We appreciate the opportunity to provide these services. If you have any questions concerning this report, or if we can assist you in any other matter, please contact Mark Lambson at (619) 925-9672.

Sincerely,

Partner Engineering and Science, Inc.



Nathan Maroon  
Project Scientist



Joe Mangine, PG  
Project Manager



Mark Lambson  
Principal

## TABLE OF CONTENTS

<b>1.0</b>	<b>Introduction.....</b>	<b>1</b>
1.1	Purpose .....	1
1.2	Limitations.....	1
1.3	User Reliance .....	1
<b>2.0</b>	<b>Site Background .....</b>	<b>2</b>
2.1	Site Description.....	2
2.2	Site History.....	2
2.3	Geology and Hydrogeology .....	2
<b>3.0</b>	<b>Field Activities.....</b>	<b>3</b>
3.1	Preparatory Activities.....	3
3.1.1	Health and Safety Plan.....	3
3.2	Sample Locations .....	3
3.3	Soil Sampling.....	3
3.4	Post-Sampling Activities.....	3
<b>4.0</b>	<b>Data Analysis .....</b>	<b>4</b>
4.1	Laboratory Analysis.....	4
4.2	Regulatory Agency Comparison Criteria .....	4
4.3	Soil Sample Data Analysis.....	4
4.4	Discussion .....	5
<b>5.0</b>	<b>Summary and Conclusions .....</b>	<b>6</b>

## ATTACHMENTS

Tables	1. Summary of Investigation Scope 2. Soil Sample Lead and Arsenic Laboratory Results 3. Soil Sample OCPs Laboratory Results
Figures	1. Site Vicinity Map 2. Topographic Map 3. Sample Location Map
Appendix	A. Laboratory Analytical Reports

## **1.0 INTRODUCTION**

---

### **1.1 Purpose**

The purpose of the investigation was to evaluate the potential impact of organochlorine pesticides (OCPs), arsenic, and/or lead to shallow soil as a consequence of a release or releases from historical on-site agricultural-related uses. Peak EF Corp provided project authorization of Partner Proposal Number P20-292810.2.

### **1.2 Limitations**

This report presents a summary of work conducted by Partner. The work includes observations of site conditions encountered and the analytical results provided by an independent third-party laboratory of samples collected during the course of the project. The number and location of samples were selected to provide the required information. However, it cannot be assumed that the limited available data are representative of subsurface conditions in areas not sampled.

Conclusions and/or recommendations are based on the observations, laboratory analyses, and the governing regulations. Conclusions and/or recommendations beyond those stated and reported herein should not be inferred from this document.

Partner warrants that the environmental consulting services contained herein were accomplished in accordance with generally-accepted practices in the environmental engineering, geology, and hydrogeology fields that existed at the time and location of work. No other warranties are implied or expressed.

### **1.3 User Reliance**

Partner was engaged by Peak EF Corp (the Addressee), or their authorized representative, to perform this investigation. The engagement agreement specifically states the scope and purpose of the investigation, as well as the contractual obligations and limitations of both parties. This report and the information therein, are for the exclusive use of the Addressee. This report has no other purpose and may not be relied upon, or used, by any other person or entity without the written consent of Partner. Third parties that obtain this report, or the information therein, shall have no rights of recourse or recovery against Partner, its officers, employees, vendors, successors or assigns. Any such unauthorized user shall be responsible to protect, indemnify and hold Partner, the Addressee and their respective officers, employees, vendors, successors and assigns harmless from any and all claims, damages, losses, liabilities, expenses (including reasonable attorneys' fees) and costs attributable to such use. Unauthorized use of this report shall constitute acceptance of, and commitment to, these responsibilities, which shall be irrevocable and shall apply regardless of the cause of action or legal theory pled or asserted.

This report has been completed under specific Terms and Conditions relating to scope, relying parties, limitations of liability, indemnification, dispute resolution, and other factors relevant to any reliance on this report. Any parties relying on this report do so having accepted Partner's standard Terms and Conditions, a copy of which can be found at <http://www.partneresi.com/terms-and-conditions.php>.



## **2.0 SITE BACKGROUND**

---

### **2.1 Site Description**

The subject property consists of one parcel of land comprising approximately 1.5 acres located on the southwest side of North Capitol Avenue, east of Highway 680, within a mixed residential and commercial area of San Jose, Santa Clara County, California.

The subject property is bound by commercial and residential properties to the northeast across North Capitol Avenue, commercial property to the southeast, and residential properties to the southwest and northwest. Refer to Figure 1 for a site vicinity map showing site features and surrounding properties.

### **2.2 Site History**

Based on information provided, the subject property was historically utilized for agricultural-related activities.

### **2.3 Geology and Hydrogeology**

Review of the United States Geological Survey (USGS) Calaveras Reservoir, CA Quadrangle topographic map, indicates the subject property is situated approximately 140 feet above mean sea level, and the local topography is sloping gently to the west. Refer to Figure 2 for a topographic map of the site vicinity.

The subject property is situated within the Coast Range physiographic province of the State of California. The Coast Ranges, extend approximately 600 miles from the Oregon Border to the Santa Ynez River near Santa Barbara, are characterized by elongated ranges and narrow valleys that are approximately parallel to the coast. Structural features, including faults and synclinal folds, largely control topography in the province and reflect both previous and existing regional tectonic regimes.

Based on borings advanced during this investigation, the underlying subsurface consists predominantly of brown, medium dense silt with fine gravel from the ground surface to approximately two feet below ground surface (bgs).

## **3.0 FIELD ACTIVITIES**

---

The scope of the Shallow Soil Investigation included the advancement of four shallow borings (S-1 through S-4) for the collection of representative soil samples. Refer to Table 1 for a summary of the borings, sampling schedule and laboratory analyses for this investigation.

### **3.1 Preparatory Activities**

Prior to the initiation of fieldwork, Partner completed the following activities.

#### **3.1.1 Health and Safety Plan**

Partner prepared a site-specific Health and Safety Plan, which was reviewed with on-site personnel involved in the project prior to the commencement of drilling activities.

### **3.2 Sample Locations**

Borings S-1 through S-4 were advanced in the western, northern, eastern, and southern portions of the subject property, respectively.

Refer to Figure 3 for a map indicating sample locations.

### **3.3 Soil Sampling**

Borings S-1 through S-4 were unpaved and advanced using hand auger equipment. Borings S-1 through S-4 were advanced to a terminal depth of two feet bgs.

Samples were prepared for laboratory analysis by placing soil in a single eight-ounce jar. The jars were labeled for identification and stored in an iced cooler.

Soil samples were collected from each boring at 0.5 and 2 feet bgs.

### **3.4 Post-Sampling Activities**

The boreholes were backfilled with dirt following sampling activities. No derived wastes were generated during this investigation.

## **4.0 DATA ANALYSIS**

---

### **4.1 Laboratory Analysis**

Partner collected eight soil samples on September 16, 2020, which were transported in an iced cooler under proper chain-of-custody protocol to SunStar Laboratories Inc., a state-certified laboratory [California Department of Public Health Environmental Laboratory Accreditation Program certificate number 2250] in the City of Lake Forest, California, for analysis on the next day. Each soil sample (eight soil samples total) were analyzed for OCPs in accordance with EPA Method 8081A, and for lead and arsenic in accordance with EPA Method 6010B.

Laboratory analytical results are included in Appendix A and discussed below.

### **4.2 Regulatory Agency Comparison Criteria**

#### 2019 Environmental Screening Levels

The San Francisco Bay Regional Water Quality Control Board (SFRWQCB) has established Environmental Screening Levels (ESLs) as an initial screening level evaluation. ESLs aid in assessing the potential threats to human health, terrestrial/aquatic habitats, and/or drinking water resources due to contaminants in soil, soil gas, and/or groundwater. Under most circumstances, the presence of impacts below applicable ESLs can be assumed to not pose a significant, chronic (i.e., long-term) adverse risk to the applicable receptor of concern. Conversely, sites that exceed ESLs generally require further evaluation and/or remediation. Please note that the ESLs were developed using default assumptions (e.g., standard exposure factors) and, consequently, are only meant for screening level assessments. The ESLs should not be considered enforceable regulatory standards. Cleanup levels are ultimately dependent on site-specific factors and are established by the regulatory agencies on a case-by-case basis.

### **4.3 Soil Sample Data Analysis**

Lead was detected in each of the analyzed soil samples at concentrations above laboratory reporting limits (RLs). Lead was detected in soil samples S3-0.5 and S4-0.5 at concentrations of 155 and 97.2 milligrams per kilogram (mg/kg), respectively. These two detections exceed the residential ESL of 80 mg/kg, but they do not exceed the soluble threshold limit concentration (STLC) for hazardous waste in California. None of the other lead detections exceed the applicable ESLs.

Arsenic was detected in five of the analyzed soil samples at concentrations up to 8.38 mg/kg, which exceed the applicable ESLs; however, the detected arsenic concentrations did not exceed the regional background concentration of 11 mg/kg as based on the Dylan Jacques Duverge December 2011 report Establishing Background Arsenic in Soil of the Urbanized San Francisco Bay Region.

Various OCPs were detected in the analyzed soil samples; however, none of the detected OCP concentrations exceed the applicable ESLs.

Refer to Tables 2 and 3 for a summary of the soil sample lead and arsenic, and OCPs laboratory analysis results, respectively.



#### **4.4 Discussion**

Based on the results, there is evidence of lead impacts to shallow soil beneath the property. Lead was detected in two of the eight soil samples (S3-0.5 and S4-0.5) at concentrations exceeding residential screening criteria, indicating a potential human health risk for the future occupants of the subject property.

## 5.0 SUMMARY AND CONCLUSIONS

---

Partner conducted a Shallow Soil Investigation at the subject property to investigate the potential impact of OCPs, arsenic, and/or lead to shallow soil as a consequence of a release or releases from historical on-site agricultural-related uses. The scope of the Shallow Soil Investigation included the advancement of four shallow soil borings. Eight soil samples were analyzed for arsenic, lead, and OCPs.

Based on the Shallow Soil Investigation, there is evidence of lead impacts to shallow soil beneath the subject property. Lead was detected in two of the eight shallow soil samples (S3-0.5 and S4-0.5) at concentrations exceeding residential screening criteria, indicating a potential human health risk for the future occupants of the subject property.

Partner recommends additional investigation to evaluate the extent of the identified lead impacts.

## TABLES

---



Table 1: Summary of Investigation Scope  
 1207 North Capitol Avenue  
 San Jose, California 95132  
 Partner Project Number 20-292810.2  
 September 2020

Boring Identification	Location	Terminal Depth (feet bgs)	Matrix Sampled	Sampling Depths* (feet bgs)	Target Analytes
S1	Western Portion of Property	2	Soil	0.5, 2	OCPs, Arsenic, Lead
S2	Northern Portion of Property	2	Soil	0.5, 2	OCPs, Arsenic, Lead
S3	Eastern Portion of Property	2	Soil	0.5, 2	OCPs, Arsenic, Lead
S4	Southern Portion of Property	2	Soil	0.5, 2	OCPs, Arsenic, Lead

Notes:

\*Depths in bold analyzed for organochlorine pesticides (OCPs) in accordance with United States Environmental Protection Agency (EPA) Method 8081A, and for arsenic and lead via EPA Method 6010B.

bgs = below ground surface

Table 2: Soil Sample Lead and Arsenic Laboratory Results (mg/kg)

1207 North Capitol Avenue

San Jose, California 95132

Partner Project Number 20-292810.2

September 2020

Element	Residential ESL	Commercial ESL	Background Concentrations*	S1-0.5	S1-2	S2-0.5	S2-2	S3-0.5	S3-2	S4-0.5	S4-2
Arsenic (As)	0.067	0.25	11**	6.00	8.38	< 5.00	< 5.00	5.62	< 5.00	6.82	6.19
Lead (Pb)	80	320	10.1 - 37.7	38.6	31.2	29.6	19.1	155	30.5	97.2	35.6
Lead STLC	5.0***		- - -	NA	NA	NA	NA	4.7	NA	2.1	NA

Notes:

\*From Kearney Foundation of Soil Science March 1996 report Background Concentrations of Trace and Major Elements in California Soils. Background concentrations of metals are considered to be within one standard deviation from the mean metal concentrations determined by the study. Concentrations indicated in milligrams per kilogram (mg/kg).

\*\*From Dylan Jacques Duverge December 2011 report Establishing Background Arsenic in Soil of the Urbanized San Francisco Bay Region .

\*\*\*From California Code of Regulations, Title 22, Chapter 11, Article 3. Used for California regulated hazardous waste. If substance in the waste extract is equal or greater than the soluble threshold limit concentration (STLC) listed, it is considered a hazardous waste.

CAM = California Administrative Manual

ESL = Environmental Screening Level (San Francisco Bay Regional Water Quality Control Board - 2019) for evaluation of shallow soil direct exposure scenario, Table S-1

< = not detected above indicated laboratory Reporting Limit (RL)

NA = not analyzed

Values in bold exceed laboratory RLs

Highlighted values exceed one or more regulatory guideline

Table 3: Soil Sample OCPs Laboratory Results  
1207 North Capitol Avenue  
San Jose, California 95132  
Partner Project Number 20-292810.2  
September 2020

EPA Method	OCPs via 8081									
Units	(mg/kg)									
Analyte	Residential ESL	Commercial ESL	S1-0.5	S1-2	S2-0.5	S2-2	S3-0.5	S3-2	S4-0.5	S4-2
Dieldrin	0.037	0.16	< 0.0050	< 0.0050	0.0059	< 0.0050	< 0.0050	< 0.0050	0.0082	< 0.0050
4,4-DDT	1.9	8.5	0.071	0.0054	0.0078	< 0.0050	0.05	< 0.0050	0.028	< 0.0050
4,4-DDE	1.8	8.3	0.34	0.038	0.063	< 0.0050	0.24	0.016	0.21	0.049
gamma-Chlordane	0.48	2.2	< 0.050	< 0.050	0.023	0.092	0.006	< 0.050	< 0.050	< 0.050
alpha-Chlordane	0.48	2.2	< 0.050	< 0.050	0.022	0.076	0.0062	< 0.050	< 0.050	< 0.050
Other OCPs	Varies	Varies	ND	ND	ND	ND	ND	ND	ND	ND

Notes:

EPA = United States Environmental Protection Agency

OCP = organochlorine pesticides

mg/kg = milligrams per kilogram

ESL = Environmental Screening Level (San Francisco Bay Regional Water Quality Control Board - 2019) for evaluation of shallow soil direct exposure scenario, Table S-1

< = not detected above indicated laboratory Reporting Limit (RL)

ND = not detected above laboratory RL

Values in bold exceed laboratory RLs



## FIGURES

---

**PARTNER**



50 25 0 50 100

Approximate Scale: 1" = 100'

**PARTNER**

Engineering and Science, Inc.  
1017 22nd Avenue, Suite 107  
Oakland, California 94606

Project Number: 20-292810.2



### Legend

Subject Property



### Site Vicinity Map

Figure	Prepared By	Date
1	N. Maroon	Sept 2020
1207 North Capitol Avenue San Jose, California 95132		



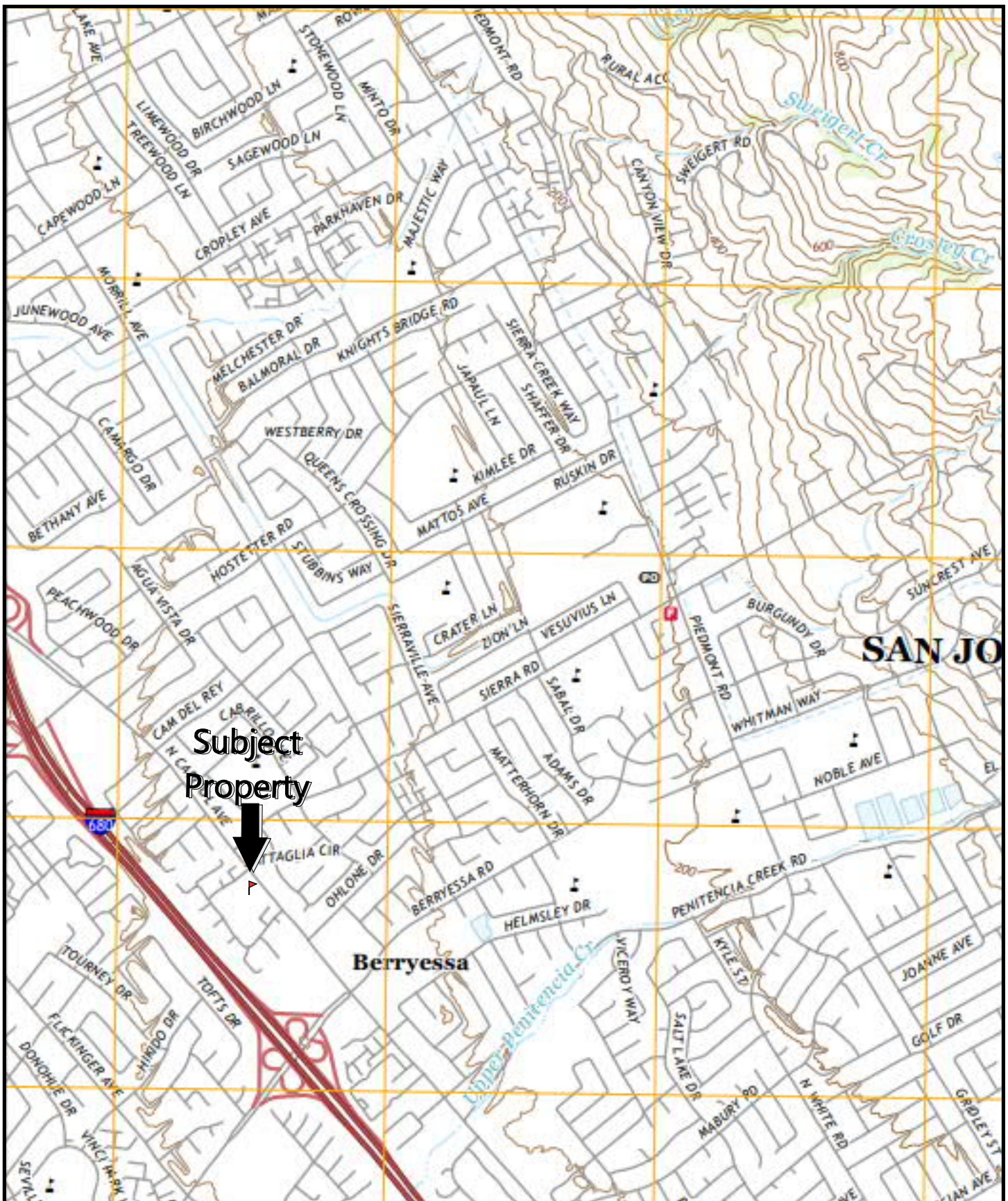

**PARTNER**  
 Engineering and Science, Inc.  
 1017 22nd Avenue, Suite 107  
 Oakland, California 94606  
 Project Number: 20-292810.2

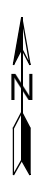

USGS Calaveras Reservoir, CA Quadrangle  
 Version: 2018 Current as of: 2018

### Topographic Map

Figure	Prepared By	Date
2	N. Maroon	Sept 2020
1207 North Capitol Avenue San Jose, California 95132		





30 7 0 15 30  
Approximate Scale: 1" = 30'

**PARTNER**  
Engineering and Science, Inc.  
1017 22nd Avenue, Suite 107  
Oakland, California 94606

Project Number: 20-292810.2

### Legend

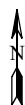

Subject Site



Sample Location



### Sample Location Map

Figure	Prepared By	Date
3	N. Maroon	Sept 2020
1207 North Capitol Avenue San Jose, California 95132		

## **APPENDIX A: LABORATORY ANALYTICAL REPORTS**

---

**PARTNER**



25712 Commercentre Drive  
Lake Forest, California 92630  
949.297.5020 Phone  
949.297.5027 Fax

22 September 2020

Joe Mangine  
Partner Engineering & Science, Inc.--Oakland  
1017 22nd Ave. Suite 107  
Oakland, CA 94606  
RE: 1207 North Capitol Ave.

Enclosed are the results of analyses for samples received by the laboratory on 09/17/20 09:00. If you have any questions concerning this report, please feel free to contact me.

Sincerely,

Mike Jaroudi  
Project Manager





25712 Commercentre Drive  
Lake Forest, California 92630  
949.297.5020 Phone  
949.297.5027 Fax

Partner Engineering & Science, Inc.--Oakland  
1017 22nd Ave. Suite 107  
Oakland CA, 94606

Project: 1207 North Capitol Ave.  
Project Number: 19-292810.1  
Project Manager: Joe Mangine

**Reported:**  
09/22/20 11:07

#### ANALYTICAL REPORT FOR SAMPLES

Sample ID	Laboratory ID	Matrix	Date Sampled	Date Received
S1-0.5	T203325-01	Soil	09/16/20 10:15	09/17/20 09:00
S1-2	T203325-02	Soil	09/16/20 10:30	09/17/20 09:00
S2-0.5	T203325-03	Soil	09/16/20 11:00	09/17/20 09:00
S2-2	T203325-04	Soil	09/16/20 11:20	09/17/20 09:00
S3-0.5	T203325-05	Soil	09/16/20 11:30	09/17/20 09:00
S3-2	T203325-06	Soil	09/16/20 11:45	09/17/20 09:00
S4-0.5	T203325-07	Soil	09/16/20 12:00	09/17/20 09:00
S4-2	T203325-08	Soil	09/16/20 12:20	09/17/20 09:00

SunStar Laboratories, Inc.

*The results in this report apply to the samples analyzed in accordance with the chain of custody document. This analytical report must be reproduced in its entirety.*

Mike Jaroudi, Project Manager

Page 2 of 31

Partner Engineering & Science, Inc.--Oakland  
1017 22nd Ave. Suite 107  
Oakland CA, 94606

Project: 1207 North Capitol Ave.  
Project Number: 19-292810.1  
Project Manager: Joe Mangine

**Reported:**  
09/22/20 11:07

### DETECTIONS SUMMARY

**Sample ID:** S1-0.5

**Laboratory ID:** T203325-01

Analyte	Reporting		Units	Method	Notes
	Result	Limit			
Arsenic	6.00	5.00	mg/kg	EPA 6010b	
Lead	38.6	3.00	mg/kg	EPA 6010b	

**Sample ID:** S1-0.5

**Laboratory ID:** T203325-01RE1

Analyte	Reporting		Units	Method	Notes
	Result	Limit			
4,4'-DDE	0.34	0.050	mg/kg	EPA 8081A	
4,4'-DDT	0.071	0.0050	mg/kg	EPA 8081A	

**Sample ID:** S1-2

**Laboratory ID:** T203325-02

Analyte	Reporting		Units	Method	Notes
	Result	Limit			
Arsenic	8.38	5.00	mg/kg	EPA 6010b	
Lead	31.2	3.00	mg/kg	EPA 6010b	

**Sample ID:** S1-2

**Laboratory ID:** T203325-02RE1

Analyte	Reporting		Units	Method	Notes
	Result	Limit			
4,4'-DDE	0.038	0.0050	mg/kg	EPA 8081A	
4,4'-DDT	0.0054	0.0050	mg/kg	EPA 8081A	

**Sample ID:** S2-0.5

**Laboratory ID:** T203325-03

Analyte	Reporting		Units	Method	Notes
	Result	Limit			
Lead	29.6	3.00	mg/kg	EPA 6010b	

SunStar Laboratories, Inc.



*The results in this report apply to the samples analyzed in accordance with the chain of custody document. This analytical report must be reproduced in its entirety.*

Mike Jaroudi, Project Manager

Partner Engineering & Science, Inc.--Oakland  
1017 22nd Ave. Suite 107  
Oakland CA, 94606

Project: 1207 North Capitol Ave.  
Project Number: 19-292810.1  
Project Manager: Joe Mangine

Reported:  
09/22/20 11:07

Sample ID: S2-0.5

Laboratory ID: T203325-03RE1

Analyte	Reporting		Units	Method	Notes
	Result	Limit			
gamma-Chlordane	0.023	0.0050	mg/kg	EPA 8081A	
alpha-Chlordane	0.022	0.0050	mg/kg	EPA 8081A	
4,4'-DDE	0.063	0.0050	mg/kg	EPA 8081A	
Dieldrin	0.0059	0.0050	mg/kg	EPA 8081A	
4,4'-DDT	0.0078	0.0050	mg/kg	EPA 8081A	

Sample ID: S2-2

Laboratory ID: T203325-04

Analyte	Reporting		Units	Method	Notes
	Result	Limit			
Lead	19.1	3.00	mg/kg	EPA 6010b	

Sample ID: S2-2

Laboratory ID: T203325-04RE1

Analyte	Reporting		Units	Method	Notes
	Result	Limit			
gamma-Chlordane	0.092	0.050	mg/kg	EPA 8081A	R-07
alpha-Chlordane	0.076	0.050	mg/kg	EPA 8081A	R-07

Sample ID: S3-0.5

Laboratory ID: T203325-05

Analyte	Reporting		Units	Method	Notes
	Result	Limit			
Arsenic	5.62	5.00	mg/kg	EPA 6010b	
Lead	155	3.00	mg/kg	EPA 6010b	

Sample ID: S3-0.5

Laboratory ID: T203325-05RE1

Analyte	Reporting		Units	Method	Notes
	Result	Limit			
gamma-Chlordane	0.0060	0.0050	mg/kg	EPA 8081A	
alpha-Chlordane	0.0062	0.0050	mg/kg	EPA 8081A	
4,4'-DDE	0.24	0.050	mg/kg	EPA 8081A	
4,4'-DDT	0.050	0.0050	mg/kg	EPA 8081A	

SunStar Laboratories, Inc.



Mike Jaroudi, Project Manager

The results in this report apply to the samples analyzed in accordance with the chain of custody document. This analytical report must be reproduced in its entirety.



Partner Engineering & Science, Inc.--Oakland  
1017 22nd Ave. Suite 107  
Oakland CA, 94606

Project: 1207 North Capitol Ave.  
Project Number: 19-292810.1  
Project Manager: Joe Mangine

**Reported:**  
09/22/20 11:07

**Sample ID:** S3-2

**Laboratory ID:** T203325-06

Analyte	Result	Reporting	Units	Method	Notes
		Limit			
Lead	30.5	3.00	mg/kg	EPA 6010b	

**Sample ID:** S3-2

**Laboratory ID:** T203325-06RE1

Analyte	Result	Reporting	Units	Method	Notes
		Limit			
4,4'-DDE	0.016	0.0050	mg/kg	EPA 8081A	

**Sample ID:** S4-0.5

**Laboratory ID:** T203325-07

Analyte	Result	Reporting	Units	Method	Notes
		Limit			
Arsenic	6.82	5.00	mg/kg	EPA 6010b	
Lead	97.2	3.00	mg/kg	EPA 6010b	

**Sample ID:** S4-0.5

**Laboratory ID:** T203325-07RE1

Analyte	Result	Reporting	Units	Method	Notes
		Limit			
4,4'-DDE	0.21	0.050	mg/kg	EPA 8081A	
Dieldrin	0.0082	0.0050	mg/kg	EPA 8081A	
4,4'-DDT	0.028	0.0050	mg/kg	EPA 8081A	

**Sample ID:** S4-2

**Laboratory ID:** T203325-08

Analyte	Result	Reporting	Units	Method	Notes
		Limit			
Arsenic	6.19	5.00	mg/kg	EPA 6010b	
Lead	35.6	3.00	mg/kg	EPA 6010b	

**Sample ID:** S4-2

**Laboratory ID:** T203325-08RE1

Analyte	Result	Reporting	Units	Method	Notes
		Limit			
4,4'-DDE	0.049	0.0050	mg/kg	EPA 8081A	

SunStar Laboratories, Inc.



*The results in this report apply to the samples analyzed in accordance with the chain of custody document. This analytical report must be reproduced in its entirety.*

Mike Jaroudi, Project Manager



25712 Commercentre Drive  
Lake Forest, California 92630  
949.297.5020 Phone  
949.297.5027 Fax

Partner Engineering & Science, Inc.--Oakland  
1017 22nd Ave. Suite 107  
Oakland CA, 94606

Project: 1207 North Capitol Ave.  
Project Number: 19-292810.1  
Project Manager: Joe Mangine

**Reported:**  
09/22/20 11:07

---

SunStar Laboratories, Inc.

*The results in this report apply to the samples analyzed in accordance with the chain of custody document. This analytical report must be reproduced in its entirety.*

---

Mike Jaroudi, Project Manager



25712 Commercentre Drive  
Lake Forest, California 92630  
949.297.5020 Phone  
949.297.5027 Fax

Partner Engineering & Science, Inc.--Oakland  
1017 22nd Ave. Suite 107  
Oakland CA, 94606

Project: 1207 North Capitol Ave.  
Project Number: 19-292810.1  
Project Manager: Joe Mangine

Reported:  
09/22/20 11:07

**S1-0.5**  
**T203325-01 (Soil)**

Analyte	Result	Reporting Limit	Units	Dilution	Batch	Prepared	Analyzed	Method	Notes
---------	--------	--------------------	-------	----------	-------	----------	----------	--------	-------

**SunStar Laboratories, Inc.**

**Metals by EPA 6010B**

Arsenic	6.00	5.00	mg/kg	1	0091730	09/17/20	09/18/20	EPA 6010b	
Lead	38.6	3.00	"	"	"	"	"	"	

SunStar Laboratories, Inc.

*The results in this report apply to the samples analyzed in accordance with the chain of custody document. This analytical report must be reproduced in its entirety.*

Mike Jaroudi, Project Manager





25712 Commercentre Drive  
Lake Forest, California 92630  
949.297.5020 Phone  
949.297.5027 Fax

Partner Engineering & Science, Inc.--Oakland  
1017 22nd Ave. Suite 107  
Oakland CA, 94606

Project: 1207 North Capitol Ave.  
Project Number: 19-292810.1  
Project Manager: Joe Mangine

Reported:  
09/22/20 11:07

**S1-0.5**  
**T203325-01RE1 (Soil)**

Analyte	Result	Reporting Limit	Units	Dilution	Batch	Prepared	Analyzed	Method	Notes
---------	--------	-----------------	-------	----------	-------	----------	----------	--------	-------

**SunStar Laboratories, Inc.**

**Organochlorine Pesticides by EPA Method 8081A**

alpha-BHC	ND	0.0050	mg/kg	1	0091805	09/18/20	09/21/20	EPA 8081A	
gamma-BHC (Lindane)	ND	0.0050	"	"	"	"	"	"	
beta-BHC	ND	0.0050	"	"	"	"	"	"	
delta-BHC	ND	0.0050	"	"	"	"	"	"	
Heptachlor	ND	0.0050	"	"	"	"	"	"	
Aldrin	ND	0.0050	"	"	"	"	"	"	
Heptachlor epoxide	ND	0.0050	"	"	"	"	"	"	
gamma-Chlordane	ND	0.0050	"	"	"	"	"	"	
alpha-Chlordane	ND	0.0050	"	"	"	"	"	"	
Endosulfan I	ND	0.0050	"	"	"	"	"	"	
<b>4,4'-DDE</b>	<b>0.34</b>	0.050	"	10	"	"	"	"	
Dieldrin	ND	0.0050	"	1	"	"	"	"	
Endrin	ND	0.0050	"	"	"	"	"	"	
4,4'-DDD	ND	0.0050	"	"	"	"	"	"	
Endosulfan II	ND	0.0050	"	"	"	"	"	"	
<b>4,4'-DDT</b>	<b>0.071</b>	0.0050	"	"	"	"	"	"	
Endrin aldehyde	ND	0.0050	"	"	"	"	"	"	
Endosulfan sulfate	ND	0.0050	"	"	"	"	"	"	
Methoxychlor	ND	0.0050	"	"	"	"	"	"	
Endrin ketone	ND	0.0050	"	"	"	"	"	"	
Toxaphene	ND	0.020	"	"	"	"	"	"	
Surrogate: Tetrachloro-meta-xylene		77.6 %		35-140	"	"	"	"	
Surrogate: Decachlorobiphenyl		79.2 %		35-140	"	"	"	"	

SunStar Laboratories, Inc.

The results in this report apply to the samples analyzed in accordance with the chain of custody document. This analytical report must be reproduced in its entirety.

Mike Jaroudi, Project Manager



25712 Commercentre Drive  
Lake Forest, California 92630  
949.297.5020 Phone  
949.297.5027 Fax

Partner Engineering & Science, Inc.--Oakland  
1017 22nd Ave. Suite 107  
Oakland CA, 94606

Project: 1207 North Capitol Ave.  
Project Number: 19-292810.1  
Project Manager: Joe Mangine

**Reported:**  
09/22/20 11:07

**S1-2**

**T203325-02 (Soil)**

Analyte	Result	Reporting Limit	Units	Dilution	Batch	Prepared	Analyzed	Method	Notes
---------	--------	--------------------	-------	----------	-------	----------	----------	--------	-------

**SunStar Laboratories, Inc.**

**Metals by EPA 6010B**

Arsenic	8.38	5.00	mg/kg	1	0091730	09/17/20	09/18/20	EPA 6010b	
Lead	31.2	3.00	"	"	"	"	"	"	

SunStar Laboratories, Inc.

*The results in this report apply to the samples analyzed in accordance with the chain of custody document. This analytical report must be reproduced in its entirety.*

Mike Jaroudi, Project Manager



25712 Commercentre Drive  
Lake Forest, California 92630  
949.297.5020 Phone  
949.297.5027 Fax

Partner Engineering & Science, Inc.--Oakland  
1017 22nd Ave. Suite 107  
Oakland CA, 94606

Project: 1207 North Capitol Ave.  
Project Number: 19-292810.1  
Project Manager: Joe Mangine

Reported:  
09/22/20 11:07

**S1-2**  
**T203325-02RE1 (Soil)**

Analyte	Result	Reporting Limit	Units	Dilution	Batch	Prepared	Analyzed	Method	Notes
---------	--------	-----------------	-------	----------	-------	----------	----------	--------	-------

**SunStar Laboratories, Inc.**

**Organochlorine Pesticides by EPA Method 8081A**

alpha-BHC	ND	0.0050	mg/kg	1	0091805	09/18/20	09/21/20	EPA 8081A	
gamma-BHC (Lindane)	ND	0.0050	"	"	"	"	"	"	
beta-BHC	ND	0.0050	"	"	"	"	"	"	
delta-BHC	ND	0.0050	"	"	"	"	"	"	
Heptachlor	ND	0.0050	"	"	"	"	"	"	
Aldrin	ND	0.0050	"	"	"	"	"	"	
Heptachlor epoxide	ND	0.0050	"	"	"	"	"	"	
gamma-Chlordane	ND	0.0050	"	"	"	"	"	"	
alpha-Chlordane	ND	0.0050	"	"	"	"	"	"	
Endosulfan I	ND	0.0050	"	"	"	"	"	"	
<b>4,4'-DDE</b>	<b>0.038</b>	0.0050	"	"	"	"	"	"	
Dieldrin	ND	0.0050	"	"	"	"	"	"	
Endrin	ND	0.0050	"	"	"	"	"	"	
4,4'-DDD	ND	0.0050	"	"	"	"	"	"	
Endosulfan II	ND	0.0050	"	"	"	"	"	"	
<b>4,4'-DDT</b>	<b>0.0054</b>	0.0050	"	"	"	"	"	"	
Endrin aldehyde	ND	0.0050	"	"	"	"	"	"	
Endosulfan sulfate	ND	0.0050	"	"	"	"	"	"	
Methoxychlor	ND	0.0050	"	"	"	"	"	"	
Endrin ketone	ND	0.0050	"	"	"	"	"	"	
Toxaphene	ND	0.020	"	"	"	"	"	"	
Surrogate: Tetrachloro-meta-xylene		83.5 %	35-140		"	"	"	"	
Surrogate: Decachlorobiphenyl		85.9 %	35-140		"	"	"	"	

SunStar Laboratories, Inc.

The results in this report apply to the samples analyzed in accordance with the chain of custody document. This analytical report must be reproduced in its entirety.

Mike Jaroudi, Project Manager





25712 Commercentre Drive  
Lake Forest, California 92630  
949.297.5020 Phone  
949.297.5027 Fax

Partner Engineering & Science, Inc.--Oakland  
1017 22nd Ave. Suite 107  
Oakland CA, 94606

Project: 1207 North Capitol Ave.  
Project Number: 19-292810.1  
Project Manager: Joe Mangine

**Reported:**  
09/22/20 11:07

**S2-0.5**

**T203325-03 (Soil)**

Analyte	Result	Reporting Limit	Units	Dilution	Batch	Prepared	Analyzed	Method	Notes
---------	--------	--------------------	-------	----------	-------	----------	----------	--------	-------

**SunStar Laboratories, Inc.**

**Metals by EPA 6010B**

Arsenic	ND	5.00	mg/kg	1	0091730	09/17/20	09/18/20	EPA 6010b	
<b>Lead</b>	<b>29.6</b>	3.00	"	"	"	"	"	"	

SunStar Laboratories, Inc.

*The results in this report apply to the samples analyzed in accordance with the chain of custody document. This analytical report must be reproduced in its entirety.*

Mike Jaroudi, Project Manager

Partner Engineering & Science, Inc.--Oakland  
1017 22nd Ave. Suite 107  
Oakland CA, 94606

Project: 1207 North Capitol Ave.  
Project Number: 19-292810.1  
Project Manager: Joe Mangine

Reported:  
09/22/20 11:07

**S2-0.5**  
**T203325-03RE1 (Soil)**

Analyte	Result	Reporting Limit	Units	Dilution	Batch	Prepared	Analyzed	Method	Notes
---------	--------	--------------------	-------	----------	-------	----------	----------	--------	-------

**SunStar Laboratories, Inc.**

**Organochlorine Pesticides by EPA Method 8081A**

alpha-BHC	ND	0.0050	mg/kg	1	0091805	09/18/20	09/21/20	EPA 8081A	
gamma-BHC (Lindane)	ND	0.0050	"	"	"	"	"	"	
beta-BHC	ND	0.0050	"	"	"	"	"	"	
delta-BHC	ND	0.0050	"	"	"	"	"	"	
Heptachlor	ND	0.0050	"	"	"	"	"	"	
Aldrin	ND	0.0050	"	"	"	"	"	"	
Heptachlor epoxide	ND	0.0050	"	"	"	"	"	"	
<b>gamma-Chlordane</b>	<b>0.023</b>	0.0050	"	"	"	"	"	"	
<b>alpha-Chlordane</b>	<b>0.022</b>	0.0050	"	"	"	"	"	"	
Endosulfan I	ND	0.0050	"	"	"	"	"	"	
<b>4,4'-DDE</b>	<b>0.063</b>	0.0050	"	"	"	"	"	"	
<b>Dieldrin</b>	<b>0.0059</b>	0.0050	"	"	"	"	"	"	
Endrin	ND	0.0050	"	"	"	"	"	"	
4,4'-DDD	ND	0.0050	"	"	"	"	"	"	
Endosulfan II	ND	0.0050	"	"	"	"	"	"	
<b>4,4'-DDT</b>	<b>0.0078</b>	0.0050	"	"	"	"	"	"	
Endrin aldehyde	ND	0.0050	"	"	"	"	"	"	
Endosulfan sulfate	ND	0.0050	"	"	"	"	"	"	
Methoxychlor	ND	0.0050	"	"	"	"	"	"	
Endrin ketone	ND	0.0050	"	"	"	"	"	"	
Toxaphene	ND	0.020	"	"	"	"	"	"	
Surrogate: Tetrachloro-meta-xylene		86.0 %	35-140		"	"	"	"	
Surrogate: Decachlorobiphenyl		70.8 %	35-140		"	"	"	"	

SunStar Laboratories, Inc.



The results in this report apply to the samples analyzed in accordance with the chain of custody document. This analytical report must be reproduced in its entirety.

Mike Jaroudi, Project Manager



25712 Commercentre Drive  
Lake Forest, California 92630  
949.297.5020 Phone  
949.297.5027 Fax

Partner Engineering & Science, Inc.--Oakland  
1017 22nd Ave. Suite 107  
Oakland CA, 94606

Project: 1207 North Capitol Ave.  
Project Number: 19-292810.1  
Project Manager: Joe Mangine

**Reported:**  
09/22/20 11:07

**S2-2**

**T203325-04 (Soil)**

Analyte	Result	Reporting Limit	Units	Dilution	Batch	Prepared	Analyzed	Method	Notes
---------	--------	--------------------	-------	----------	-------	----------	----------	--------	-------

**SunStar Laboratories, Inc.**

**Metals by EPA 6010B**

Arsenic	ND	5.00	mg/kg	1	0091730	09/17/20	09/18/20	EPA 6010b	
<b>Lead</b>	<b>19.1</b>	3.00	"	"	"	"	"	"	

SunStar Laboratories, Inc.

*The results in this report apply to the samples analyzed in accordance with the chain of custody document. This analytical report must be reproduced in its entirety.*

Mike Jaroudi, Project Manager





25712 Commercentre Drive  
Lake Forest, California 92630  
949.297.5020 Phone  
949.297.5027 Fax

Partner Engineering & Science, Inc.--Oakland  
1017 22nd Ave. Suite 107  
Oakland CA, 94606

Project: 1207 North Capitol Ave.  
Project Number: 19-292810.1  
Project Manager: Joe Mangine

Reported:  
09/22/20 11:07

## S2-2

### T203325-04RE1 (Soil)

Analyte	Result	Reporting Limit	Units	Dilution	Batch	Prepared	Analyzed	Method	Notes
---------	--------	-----------------	-------	----------	-------	----------	----------	--------	-------

### SunStar Laboratories, Inc.

#### Organochlorine Pesticides by EPA Method 8081A

alpha-BHC	ND	0.050	mg/kg	10	0091805	09/18/20	09/21/20	EPA 8081A	R-07
gamma-BHC (Lindane)	ND	0.050	"	"	"	"	"	"	R-07
beta-BHC	ND	0.050	"	"	"	"	"	"	R-07
delta-BHC	ND	0.050	"	"	"	"	"	"	R-07
Heptachlor	ND	0.050	"	"	"	"	"	"	R-07
Aldrin	ND	0.050	"	"	"	"	"	"	R-07
Heptachlor epoxide	ND	0.050	"	"	"	"	"	"	R-07
gamma-Chlordane	0.092	0.050	"	"	"	"	"	"	R-07
alpha-Chlordane	0.076	0.050	"	"	"	"	"	"	R-07
Endosulfan I	ND	0.050	"	"	"	"	"	"	R-07
4,4'-DDE	ND	0.050	"	"	"	"	"	"	R-07
Dieldrin	ND	0.050	"	"	"	"	"	"	R-07
Endrin	ND	0.050	"	"	"	"	"	"	R-07
4,4'-DDD	ND	0.050	"	"	"	"	"	"	R-07
Endosulfan II	ND	0.050	"	"	"	"	"	"	R-07
4,4'-DDT	ND	0.050	"	"	"	"	"	"	R-07
Endrin aldehyde	ND	0.050	"	"	"	"	"	"	R-07
Endosulfan sulfate	ND	0.050	"	"	"	"	"	"	R-07
Methoxychlor	ND	0.050	"	"	"	"	"	"	R-07
Endrin ketone	ND	0.050	"	"	"	"	"	"	R-07
Toxaphene	ND	0.20	"	"	"	"	"	"	R-07
Surrogate: Tetrachloro-meta-xylene		89.9 %		35-140	"	"	"	"	R-07
Surrogate: Decachlorobiphenyl		99.1 %		35-140	"	"	"	"	R-07

SunStar Laboratories, Inc.

The results in this report apply to the samples analyzed in accordance with the chain of custody document. This analytical report must be reproduced in its entirety.

Mike Jaroudi, Project Manager



25712 Commercentre Drive  
Lake Forest, California 92630  
949.297.5020 Phone  
949.297.5027 Fax

Partner Engineering & Science, Inc.--Oakland  
1017 22nd Ave. Suite 107  
Oakland CA, 94606

Project: 1207 North Capitol Ave.  
Project Number: 19-292810.1  
Project Manager: Joe Mangine

**Reported:**  
09/22/20 11:07

**S3-0.5**

**T203325-05 (Soil)**

Analyte	Result	Reporting Limit	Units	Dilution	Batch	Prepared	Analyzed	Method	Notes
---------	--------	--------------------	-------	----------	-------	----------	----------	--------	-------

**SunStar Laboratories, Inc.**

**Metals by EPA 6010B**

Arsenic	5.62	5.00	mg/kg	1	0091730	09/17/20	09/18/20	EPA 6010b	
Lead	155	3.00	"	"	"	"	"	"	

SunStar Laboratories, Inc.

*The results in this report apply to the samples analyzed in accordance with the chain of custody document. This analytical report must be reproduced in its entirety.*

Mike Jaroudi, Project Manager



25712 Commercentre Drive  
Lake Forest, California 92630  
949.297.5020 Phone  
949.297.5027 Fax

Partner Engineering & Science, Inc.--Oakland  
1017 22nd Ave. Suite 107  
Oakland CA, 94606

Project: 1207 North Capitol Ave.  
Project Number: 19-292810.1  
Project Manager: Joe Mangine

Reported:  
09/22/20 11:07

### S3-0.5

#### T203325-05RE1 (Soil)

Analyte	Result	Reporting Limit	Units	Dilution	Batch	Prepared	Analyzed	Method	Notes
---------	--------	-----------------	-------	----------	-------	----------	----------	--------	-------

#### SunStar Laboratories, Inc.

#### Organochlorine Pesticides by EPA Method 8081A

alpha-BHC	ND	0.0050	mg/kg	1	0091805	09/18/20	09/21/20	EPA 8081A	
gamma-BHC (Lindane)	ND	0.0050	"	"	"	"	"	"	
beta-BHC	ND	0.0050	"	"	"	"	"	"	
delta-BHC	ND	0.0050	"	"	"	"	"	"	
Heptachlor	ND	0.0050	"	"	"	"	"	"	
Aldrin	ND	0.0050	"	"	"	"	"	"	
Heptachlor epoxide	ND	0.0050	"	"	"	"	"	"	
gamma-Chlordane	0.0060	0.0050	"	"	"	"	"	"	
alpha-Chlordane	0.0062	0.0050	"	"	"	"	"	"	
Endosulfan I	ND	0.0050	"	"	"	"	"	"	
4,4'-DDE	0.24	0.050	"	10	"	"	"	"	
Dieldrin	ND	0.0050	"	1	"	"	"	"	
Endrin	ND	0.0050	"	"	"	"	"	"	
4,4'-DDD	ND	0.0050	"	"	"	"	"	"	
Endosulfan II	ND	0.0050	"	"	"	"	"	"	
4,4'-DDT	0.050	0.0050	"	"	"	"	"	"	
Endrin aldehyde	ND	0.0050	"	"	"	"	"	"	
Endosulfan sulfate	ND	0.0050	"	"	"	"	"	"	
Methoxychlor	ND	0.0050	"	"	"	"	"	"	
Endrin ketone	ND	0.0050	"	"	"	"	"	"	
Toxaphene	ND	0.020	"	"	"	"	"	"	
Surrogate: Tetrachloro-meta-xylene		94.0 %	35-140		"	"	"	"	
Surrogate: Decachlorobiphenyl		84.6 %	35-140		"	"	"	"	

SunStar Laboratories, Inc.

The results in this report apply to the samples analyzed in accordance with the chain of custody document. This analytical report must be reproduced in its entirety.

Mike Jaroudi, Project Manager

Page 16 of 31





25712 Commercentre Drive  
Lake Forest, California 92630  
949.297.5020 Phone  
949.297.5027 Fax

Partner Engineering & Science, Inc.--Oakland  
1017 22nd Ave. Suite 107  
Oakland CA, 94606

Project: 1207 North Capitol Ave.  
Project Number: 19-292810.1  
Project Manager: Joe Mangine

**Reported:**  
09/22/20 11:07

**S3-2**

**T203325-06 (Soil)**

Analyte	Result	Reporting Limit	Units	Dilution	Batch	Prepared	Analyzed	Method	Notes
---------	--------	--------------------	-------	----------	-------	----------	----------	--------	-------

**SunStar Laboratories, Inc.**

**Metals by EPA 6010B**

Arsenic	ND	5.00	mg/kg	1	0091730	09/17/20	09/18/20	EPA 6010b	
<b>Lead</b>	<b>30.5</b>	3.00	"	"	"	"	"	"	

SunStar Laboratories, Inc.

*The results in this report apply to the samples analyzed in accordance with the chain of custody document. This analytical report must be reproduced in its entirety.*

Mike Jaroudi, Project Manager



25712 Commercentre Drive  
Lake Forest, California 92630  
949.297.5020 Phone  
949.297.5027 Fax

Partner Engineering & Science, Inc.--Oakland  
1017 22nd Ave. Suite 107  
Oakland CA, 94606

Project: 1207 North Capitol Ave.  
Project Number: 19-292810.1  
Project Manager: Joe Mangine

Reported:  
09/22/20 11:07

### S3-2

#### T203325-06RE1 (Soil)

Analyte	Result	Reporting Limit	Units	Dilution	Batch	Prepared	Analyzed	Method	Notes
---------	--------	-----------------	-------	----------	-------	----------	----------	--------	-------

#### SunStar Laboratories, Inc.

#### Organochlorine Pesticides by EPA Method 8081A

alpha-BHC	ND	0.0050	mg/kg	1	0091805	09/18/20	09/21/20	EPA 8081A	
gamma-BHC (Lindane)	ND	0.0050	"	"	"	"	"	"	
beta-BHC	ND	0.0050	"	"	"	"	"	"	
delta-BHC	ND	0.0050	"	"	"	"	"	"	
Heptachlor	ND	0.0050	"	"	"	"	"	"	
Aldrin	ND	0.0050	"	"	"	"	"	"	
Heptachlor epoxide	ND	0.0050	"	"	"	"	"	"	
gamma-Chlordane	ND	0.0050	"	"	"	"	"	"	
alpha-Chlordane	ND	0.0050	"	"	"	"	"	"	
Endosulfan I	ND	0.0050	"	"	"	"	"	"	
<b>4,4'-DDE</b>	<b>0.016</b>	0.0050	"	"	"	"	"	"	
Dieldrin	ND	0.0050	"	"	"	"	"	"	
Endrin	ND	0.0050	"	"	"	"	"	"	
4,4'-DDD	ND	0.0050	"	"	"	"	"	"	
Endosulfan II	ND	0.0050	"	"	"	"	"	"	
4,4'-DDT	ND	0.0050	"	"	"	"	"	"	
Endrin aldehyde	ND	0.0050	"	"	"	"	"	"	
Endosulfan sulfate	ND	0.0050	"	"	"	"	"	"	
Methoxychlor	ND	0.0050	"	"	"	"	"	"	
Endrin ketone	ND	0.0050	"	"	"	"	"	"	
Toxaphene	ND	0.020	"	"	"	"	"	"	
Surrogate: Tetrachloro-meta-xylene		86.1 %		35-140	"	"	"	"	
Surrogate: Decachlorobiphenyl		79.6 %		35-140	"	"	"	"	

SunStar Laboratories, Inc.

The results in this report apply to the samples analyzed in accordance with the chain of custody document. This analytical report must be reproduced in its entirety.

Mike Jaroudi, Project Manager



25712 Commercentre Drive  
Lake Forest, California 92630  
949.297.5020 Phone  
949.297.5027 Fax

Partner Engineering & Science, Inc.--Oakland  
1017 22nd Ave. Suite 107  
Oakland CA, 94606

Project: 1207 North Capitol Ave.  
Project Number: 19-292810.1  
Project Manager: Joe Mangine

Reported:  
09/22/20 11:07

**S4-0.5**  
**T203325-07 (Soil)**

Analyte	Result	Reporting Limit	Units	Dilution	Batch	Prepared	Analyzed	Method	Notes
---------	--------	--------------------	-------	----------	-------	----------	----------	--------	-------

**SunStar Laboratories, Inc.**

**Metals by EPA 6010B**

Arsenic	6.82	5.00	mg/kg	1	0091730	09/17/20	09/18/20	EPA 6010b	
Lead	97.2	3.00	"	"	"	"	"	"	

SunStar Laboratories, Inc.

*The results in this report apply to the samples analyzed in accordance with the chain of custody document. This analytical report must be reproduced in its entirety.*

Mike Jaroudi, Project Manager





25712 Commercentre Drive  
Lake Forest, California 92630  
949.297.5020 Phone  
949.297.5027 Fax

Partner Engineering & Science, Inc.--Oakland  
1017 22nd Ave. Suite 107  
Oakland CA, 94606

Project: 1207 North Capitol Ave.  
Project Number: 19-292810.1  
Project Manager: Joe Mangine

Reported:  
09/22/20 11:07

**S4-0.5**  
**T203325-07RE1 (Soil)**

Analyte	Result	Reporting Limit	Units	Dilution	Batch	Prepared	Analyzed	Method	Notes
---------	--------	--------------------	-------	----------	-------	----------	----------	--------	-------

**SunStar Laboratories, Inc.**

**Organochlorine Pesticides by EPA Method 8081A**

alpha-BHC	ND	0.0050	mg/kg	1	0091805	09/18/20	09/21/20	EPA 8081A
gamma-BHC (Lindane)	ND	0.0050	"	"	"	"	"	"
beta-BHC	ND	0.0050	"	"	"	"	"	"
delta-BHC	ND	0.0050	"	"	"	"	"	"
Heptachlor	ND	0.0050	"	"	"	"	"	"
Aldrin	ND	0.0050	"	"	"	"	"	"
Heptachlor epoxide	ND	0.0050	"	"	"	"	"	"
gamma-Chlordane	ND	0.0050	"	"	"	"	"	"
alpha-Chlordane	ND	0.0050	"	"	"	"	"	"
Endosulfan I	ND	0.0050	"	"	"	"	"	"
<b>4,4'-DDE</b>	<b>0.21</b>	0.050	"	10	"	"	"	"
<b>Dieldrin</b>	<b>0.0082</b>	0.0050	"	1	"	"	"	"
Endrin	ND	0.0050	"	"	"	"	"	"
4,4'-DDD	ND	0.0050	"	"	"	"	"	"
Endosulfan II	ND	0.0050	"	"	"	"	"	"
<b>4,4'-DDT</b>	<b>0.028</b>	0.0050	"	"	"	"	"	"
Endrin aldehyde	ND	0.0050	"	"	"	"	"	"
Endosulfan sulfate	ND	0.0050	"	"	"	"	"	"
Methoxychlor	ND	0.0050	"	"	"	"	"	"
Endrin ketone	ND	0.0050	"	"	"	"	"	"
Toxaphene	ND	0.020	"	"	"	"	"	"
Surrogate: Tetrachloro-meta-xylene		91.5 %	35-140		"	"	"	"
Surrogate: Decachlorobiphenyl		86.1 %	35-140		"	"	"	"

SunStar Laboratories, Inc.

The results in this report apply to the samples analyzed in accordance with the chain of custody document. This analytical report must be reproduced in its entirety.

Mike Jaroudi, Project Manager



25712 Commercentre Drive  
Lake Forest, California 92630  
949.297.5020 Phone  
949.297.5027 Fax

Partner Engineering & Science, Inc.--Oakland  
1017 22nd Ave. Suite 107  
Oakland CA, 94606

Project: 1207 North Capitol Ave.  
Project Number: 19-292810.1  
Project Manager: Joe Mangine

Reported:  
09/22/20 11:07

**S4-2**

**T203325-08 (Soil)**

Analyte	Result	Reporting Limit	Units	Dilution	Batch	Prepared	Analyzed	Method	Notes
---------	--------	--------------------	-------	----------	-------	----------	----------	--------	-------

**SunStar Laboratories, Inc.**

**Metals by EPA 6010B**

Arsenic	6.19	5.00	mg/kg	1	0091730	09/17/20	09/18/20	EPA 6010b	
Lead	35.6	3.00	"	"	"	"	"	"	

SunStar Laboratories, Inc.

*The results in this report apply to the samples analyzed in accordance with the chain of custody document. This analytical report must be reproduced in its entirety.*

Mike Jaroudi, Project Manager



25712 Commercentre Drive  
Lake Forest, California 92630  
949.297.5020 Phone  
949.297.5027 Fax

Partner Engineering & Science, Inc.--Oakland  
1017 22nd Ave. Suite 107  
Oakland CA, 94606

Project: 1207 North Capitol Ave.  
Project Number: 19-292810.1  
Project Manager: Joe Mangine

Reported:  
09/22/20 11:07

### S4-2

### T203325-08RE1 (Soil)

Analyte	Result	Reporting Limit	Units	Dilution	Batch	Prepared	Analyzed	Method	Notes
---------	--------	-----------------	-------	----------	-------	----------	----------	--------	-------

### SunStar Laboratories, Inc.

#### Organochlorine Pesticides by EPA Method 8081A

alpha-BHC	ND	0.0050	mg/kg	1	0091805	09/18/20	09/21/20	EPA 8081A	
gamma-BHC (Lindane)	ND	0.0050	"	"	"	"	"	"	
beta-BHC	ND	0.0050	"	"	"	"	"	"	
delta-BHC	ND	0.0050	"	"	"	"	"	"	
Heptachlor	ND	0.0050	"	"	"	"	"	"	
Aldrin	ND	0.0050	"	"	"	"	"	"	
Heptachlor epoxide	ND	0.0050	"	"	"	"	"	"	
gamma-Chlordane	ND	0.0050	"	"	"	"	"	"	
alpha-Chlordane	ND	0.0050	"	"	"	"	"	"	
Endosulfan I	ND	0.0050	"	"	"	"	"	"	
<b>4,4'-DDE</b>	<b>0.049</b>	0.0050	"	"	"	"	"	"	
Dieldrin	ND	0.0050	"	"	"	"	"	"	
Endrin	ND	0.0050	"	"	"	"	"	"	
4,4'-DDD	ND	0.0050	"	"	"	"	"	"	
Endosulfan II	ND	0.0050	"	"	"	"	"	"	
4,4'-DDT	ND	0.0050	"	"	"	"	"	"	
Endrin aldehyde	ND	0.0050	"	"	"	"	"	"	
Endosulfan sulfate	ND	0.0050	"	"	"	"	"	"	
Methoxychlor	ND	0.0050	"	"	"	"	"	"	
Endrin ketone	ND	0.0050	"	"	"	"	"	"	
Toxaphene	ND	0.020	"	"	"	"	"	"	
Surrogate: Tetrachloro-meta-xylene		93.5 %		35-140	"	"	"	"	
Surrogate: Decachlorobiphenyl		81.8 %		35-140	"	"	"	"	

SunStar Laboratories, Inc.

The results in this report apply to the samples analyzed in accordance with the chain of custody document. This analytical report must be reproduced in its entirety.

Mike Jaroudi, Project Manager





25712 Commercentre Drive  
Lake Forest, California 92630  
949.297.5020 Phone  
949.297.5027 Fax

Partner Engineering & Science, Inc.--Oakland  
1017 22nd Ave. Suite 107  
Oakland CA, 94606

Project: 1207 North Capitol Ave.  
Project Number: 19-292810.1  
Project Manager: Joe Mangine

Reported:  
09/22/20 11:07

### Metals by EPA 6010B - Quality Control

#### SunStar Laboratories, Inc.

Analyte	Result	Reporting Limit	Units	Spike Level	Source Result	%REC	%REC Limits	RPD	RPD Limit	Notes
---------	--------	-----------------	-------	-------------	---------------	------	-------------	-----	-----------	-------

#### Batch 0091730 - EPA 3050B

##### Blank (0091730-BLK1)

Prepared: 09/17/20 Analyzed: 09/18/20

Antimony	ND	3.00	mg/kg
Arsenic	ND	5.00	"
Barium	ND	1.00	"
Beryllium	ND	1.00	"
Cadmium	ND	2.00	"
Chromium	ND	2.00	"
Cobalt	ND	2.00	"
Copper	ND	1.00	"
Lead	ND	3.00	"
Molybdenum	ND	5.00	"
Nickel	ND	2.00	"
Selenium	ND	5.00	"
Silver	ND	2.00	"
Thallium	ND	5.00	"
Vanadium	ND	5.00	"
Zinc	ND	1.00	"

##### LCS (0091730-BS1)

Prepared: 09/17/20 Analyzed: 09/18/20

Arsenic	88.3	5.00	mg/kg	100	88.3	75-125
Barium	87.3	1.00	"	100	87.3	75-125
Cadmium	87.0	2.00	"	100	87.0	75-125
Chromium	88.0	2.00	"	100	88.0	75-125
Lead	86.3	3.00	"	100	86.3	75-125

##### Matrix Spike (0091730-MS1)

Source: T203316-01

Prepared: 09/17/20 Analyzed: 09/18/20

Arsenic	83.0	5.00	mg/kg	93.5	ND	88.8	75-125
Barium	185	1.00	"	93.5	110	79.8	75-125
Cadmium	81.1	2.00	"	93.5	0.510	86.2	75-125
Chromium	94.2	2.00	"	93.5	13.7	86.1	75-125
Lead	80.3	3.00	"	93.5	3.23	82.5	75-125

SunStar Laboratories, Inc.

The results in this report apply to the samples analyzed in accordance with the chain of custody document. This analytical report must be reproduced in its entirety.

Mike Jaroudi, Project Manager



25712 Commercentre Drive  
Lake Forest, California 92630  
949.297.5020 Phone  
949.297.5027 Fax

Partner Engineering & Science, Inc.--Oakland  
1017 22nd Ave. Suite 107  
Oakland CA, 94606

Project: 1207 North Capitol Ave.  
Project Number: 19-292810.1  
Project Manager: Joe Mangine

Reported:  
09/22/20 11:07

### Metals by EPA 6010B - Quality Control

#### SunStar Laboratories, Inc.

Analyte	Result	Reporting Limit	Units	Spike Level	Source Result	%REC	%REC Limits	RPD	RPD Limit	Notes
---------	--------	--------------------	-------	----------------	------------------	------	----------------	-----	--------------	-------

#### Batch 0091730 - EPA 3050B

##### Matrix Spike Dup (0091730-MSD1)

Source: T203316-01

Prepared: 09/17/20 Analyzed: 09/18/20

Arsenic	82.9	5.00	mg/kg	92.6	ND	89.5	75-125	0.129	20	
Barium	183	1.00	"	92.6	110	79.0	75-125	0.754	20	
Cadmium	79.9	2.00	"	92.6	0.510	85.8	75-125	1.46	20	
Chromium	93.3	2.00	"	92.6	13.7	85.9	75-125	0.973	20	
Lead	80.0	3.00	"	92.6	3.23	82.9	75-125	0.390	20	

SunStar Laboratories, Inc.

The results in this report apply to the samples analyzed in accordance with the chain of custody document. This analytical report must be reproduced in its entirety.

Mike Jaroudi, Project Manager

Page 24 of 31



25712 Commercentre Drive  
Lake Forest, California 92630  
949.297.5020 Phone  
949.297.5027 Fax

Partner Engineering & Science, Inc.--Oakland  
1017 22nd Ave. Suite 107  
Oakland CA, 94606

Project: 1207 North Capitol Ave.  
Project Number: 19-292810.1  
Project Manager: Joe Mangine

Reported:  
09/22/20 11:07

## Organochlorine Pesticides by EPA Method 8081A - Quality Control

### SunStar Laboratories, Inc.

Analyte	Result	Reporting Limit	Units	Spike Level	Source Result	%REC	%REC Limits	RPD	RPD Limit	Notes
---------	--------	-----------------	-------	-------------	---------------	------	-------------	-----	-----------	-------

#### Batch 0091805 - EPA 3550C ECD/GCMS

##### Blank (0091805-BLK1)

Prepared: 09/18/20 Analyzed: 09/21/20

alpha-BHC	ND	0.0050	mg/kg							
gamma-BHC (Lindane)	ND	0.0050	"							
beta-BHC	ND	0.0050	"							
delta-BHC	ND	0.0050	"							
Heptachlor	ND	0.0050	"							
Aldrin	ND	0.0050	"							
Heptachlor epoxide	ND	0.0050	"							
gamma-Chlordane	ND	0.0050	"							
alpha-Chlordane	ND	0.0050	"							
Endosulfan I	ND	0.0050	"							
4,4'-DDE	ND	0.0050	"							
Dieldrin	ND	0.0050	"							
Endrin	ND	0.0050	"							
4,4'-DDD	ND	0.0050	"							
Endosulfan II	ND	0.0050	"							
4,4'-DDT	ND	0.0050	"							
Endrin aldehyde	ND	0.0050	"							
Endosulfan sulfate	ND	0.0050	"							
Methoxychlor	ND	0.0050	"							
Endrin ketone	ND	0.0050	"							
Toxaphene	ND	0.020	"							
Surrogate: Tetrachloro-meta-xylene	0.00805		"	0.0101		79.7	35-140			
Surrogate: Decachlorobiphenyl	0.00831		"	0.0101		82.3	35-140			

##### LCS (0091805-BS1)

Prepared: 09/18/20 Analyzed: 09/21/20

gamma-BHC (Lindane)	0.0361	0.0050	mg/kg	0.0404		89.3	40-120			
Heptachlor	0.0375	0.0050	"	0.0404		92.9	40-120			
Aldrin	0.0211	0.0050	"	0.0404		52.1	40-120			
Dieldrin	0.0388	0.0050	"	0.0404		96.1	40-120			
Endrin	0.0395	0.0050	"	0.0404		97.7	40-120			
4,4'-DDT	0.0428	0.0050	"	0.0404		106	33-147			
Surrogate: Tetrachloro-meta-xylene	0.00779		"	0.0101		77.1	35-140			
Surrogate: Decachlorobiphenyl	0.00766		"	0.0101		75.8	35-140			

SunStar Laboratories, Inc.

The results in this report apply to the samples analyzed in accordance with the chain of custody document. This analytical report must be reproduced in its entirety.

Mike Jaroudi, Project Manager



25712 Commercentre Drive  
Lake Forest, California 92630  
949.297.5020 Phone  
949.297.5027 Fax

Partner Engineering & Science, Inc.--Oakland  
1017 22nd Ave. Suite 107  
Oakland CA, 94606

Project: 1207 North Capitol Ave.  
Project Number: 19-292810.1  
Project Manager: Joe Mangine

Reported:  
09/22/20 11:07

### Organochlorine Pesticides by EPA Method 8081A - Quality Control

#### SunStar Laboratories, Inc.

Analyte	Result	Reporting Limit	Units	Spike Level	Source Result	%REC	%REC Limits	RPD	RPD Limit	Notes
---------	--------	-----------------	-------	-------------	---------------	------	-------------	-----	-----------	-------

#### Batch 0091805 - EPA 3550C ECD/GCMS

##### LCS Dup (0091805-BSD1)

Prepared: 09/18/20 Analyzed: 09/21/20

gamma-BHC (Lindane)	0.0405	0.0050	mg/kg	0.0404		100	40-120	11.5	30	
Heptachlor	0.0431	0.0050	"	0.0404		107	40-120	13.7	30	
Aldrin	0.0248	0.0050	"	0.0404		61.4	40-120	16.4	30	
Dieldrin	0.0453	0.0050	"	0.0404		112	40-120	15.4	30	
Endrin	0.0460	0.0050	"	0.0404		114	40-120	15.4	30	
4,4'-DDT	0.0500	0.0050	"	0.0404		124	33-147	15.4	30	
Surrogate: Tetrachloro-meta-xylene	0.00857		"	0.0101		84.8	35-140			
Surrogate: Decachlorobiphenyl	0.00905		"	0.0101		89.6	35-140			

SunStar Laboratories, Inc.

The results in this report apply to the samples analyzed in accordance with the chain of custody document. This analytical report must be reproduced in its entirety.

Mike Jaroudi, Project Manager





25712 Commercentre Drive  
Lake Forest, California 92630  
949.297.5020 Phone  
949.297.5027 Fax

Partner Engineering & Science, Inc.--Oakland  
1017 22nd Ave. Suite 107  
Oakland CA, 94606

Project: 1207 North Capitol Ave.  
Project Number: 19-292810.1  
Project Manager: Joe Mangine

**Reported:**  
09/22/20 11:07

### Notes and Definitions

R-07 Reporting limit for this compound(s) has been raised to account for dilution necessary due to high levels of interfering compound(s) and/or matrix affect.

DET Analyte DETECTED

ND Analyte NOT DETECTED at or above the reporting limit

NR Not Reported

dry Sample results reported on a dry weight basis

RPD Relative Percent Difference

SunStar Laboratories, Inc.

*The results in this report apply to the samples analyzed in accordance with the chain of custody document. This analytical report must be reproduced in its entirety.*

Mike Jaroudi, Project Manager

PROVIDING QUALITY ANALYTICAL SERVICES NATIONWIDE  
25712 Commercentre Drive, Lake Forest, CA 92630  
949-297-5020

Client: Partner ESS  
Address: Oakland  
Phone: 510-410-1009 Fax: \_\_\_\_\_  
Project Manager: Joe Mangione

Date: 9/16/20 Page: 1 of 1  
Project Name: 1207 North Capital Avenue  
Collector: N. Maroon Client Project #: 19-292810.  
Batch #: T203325 EDF #: \_\_\_\_\_

[illegible]

COC 192996

## SAMPLE RECEIVING REVIEW SHEET

Batch/Work Order #: T203322

Client Name: PARTNER Project: 1207 N. CAPITOL AVE

Delivered by: ☐ Client ☐ SunStar Courier ☒ GLS ☐ FedEx ☐ Other

If Courier, Received by: \_\_\_\_\_ Date/Time Courier Received: \_\_\_\_\_

Lab Received by: DAVE Date/Time Lab Received: 9-17-20 9:00

Total number of coolers received: 1 Thermometer ID: SC-1 Calibration due: 8/17/21

Temperature: Cooler #1	<u>5.0</u> °C +/- the CF (-0.2°C) = <u>5.8</u> °C corrected temperature
Temperature: Cooler #2	°C +/- the CF (-0.2°C) = _____ °C corrected temperature
Temperature: Cooler #3	°C +/- the CF (-0.2°C) = _____ °C corrected temperature
<b>Temperature criteria = ≤ 6°C (no frozen containers)</b>	
Within criteria?	<input checked="" type="checkbox"/> Yes <input type="checkbox"/> No
<b>If NO:</b>	
Samples received on ice?	<input type="checkbox"/> Yes <input type="checkbox"/> No → <b>Complete Non-Conformance Sheet</b>
If on ice, samples received same day collected?	<input type="checkbox"/> Yes → Acceptable <input type="checkbox"/> No → <b>Complete Non-Conformance Sheet</b>

Custody seals intact on cooler/sample ☒ Yes ☐ No\* ☐ N/A

Sample containers intact ☒ Yes ☐ No\*

Sample labels match Chain of Custody IDs ☒ Yes ☐ No\*

Total number of containers received match COC ☒ Yes ☐ No\*

Proper containers received for analyses requested on COC ☒ Yes ☐ No\*

Proper preservative indicated on COC/containers for analyses requested ☐ Yes ☐ No\* ☒ N/A

Complete shipment received in good condition with correct temperatures, containers, labels, volumes preservatives and within method specified holding times ☒ Yes ☐ No\*

\* Complete Non-Conformance Receiving Sheet if checked

Cooler/Sample Review - Initials and date: BC

Comments: \_\_\_\_\_

**WORK ORDER**

**T203325**

**Client:** Partner Engineering & Science, Inc.--Oakland

**Project Manager:** Mike Jaroudi

**Project:** 1207 North Capitol Ave.

**Project Number:** 19-292810.1

**Report To:**

Partner Engineering & Science, Inc.--Oakland

Joe Mangine

1017 22nd Ave. Suite 107

Oakland, CA 94606

Date Due: 09/21/20 17:00 (2 day TAT)

Received By: Dave Berner

Date Received: 09/17/20 09:00

Logged In By: Brian Charon

Date Logged In: 09/17/20 09:15

Samples Received at: 5.8°C

Custody Seals Yes Received On Ice Yes

Containers Intact Yes

COC/Labels Agree Yes

Preservation Confirmed No

Analysis	Due	TAT	Expires	Comments
----------	-----	-----	---------	----------

**T203325-01 S1-0.5 [Soil] Sampled 09/16/20 10:15 (GMT-08:00) Pacific Time (US**

**&**

6010 Individual Metals	09/21/20 15:00	2	03/15/21 10:15	As,Pb only
------------------------	----------------	---	----------------	------------

8081 Pesticides	09/21/20 15:00	2	09/30/20 10:15	
-----------------	----------------	---	----------------	--

**T203325-02 S1-2 [Soil] Sampled 09/16/20 10:30 (GMT-08:00) Pacific Time (US**

**&**

6010 Individual Metals	09/21/20 15:00	2	03/15/21 10:30	As,Pb only
------------------------	----------------	---	----------------	------------

8081 Pesticides	09/21/20 15:00	2	09/30/20 10:30	
-----------------	----------------	---	----------------	--

**T203325-03 S2-0.5 [Soil] Sampled 09/16/20 11:00 (GMT-08:00) Pacific Time (US**

**&**

6010 Individual Metals	09/21/20 15:00	2	03/15/21 11:00	As,Pb only
------------------------	----------------	---	----------------	------------

8081 Pesticides	09/21/20 15:00	2	09/30/20 11:00	
-----------------	----------------	---	----------------	--

**T203325-04 S2-2 [Soil] Sampled 09/16/20 11:20 (GMT-08:00) Pacific Time (US**

**&**

6010 Individual Metals	09/21/20 15:00	2	03/15/21 11:20	As,Pb only
------------------------	----------------	---	----------------	------------

8081 Pesticides	09/21/20 15:00	2	09/30/20 11:20	
-----------------	----------------	---	----------------	--

**T203325-05 S3-0.5 [Soil] Sampled 09/16/20 11:30 (GMT-08:00) Pacific Time (US**

**&**

6010 Individual Metals	09/21/20 15:00	2	03/15/21 11:30	As,Pb only
------------------------	----------------	---	----------------	------------

8081 Pesticides	09/21/20 15:00	2	09/30/20 11:30	
-----------------	----------------	---	----------------	--



**WORK ORDER**

**T203325**

**Client:** Partner Engineering & Science, Inc.--Oakland  
**Project:** 1207 North Capitol Ave.

**Project Manager:** Mike Jaroudi  
**Project Number:** 19-292810.1

Analysis	Due	TAT	Expires	Comments
<b>T203325-06 S3-2 [Soil] Sampled 09/16/20 11:45 (GMT-08:00) Pacific Time (US &amp;</b>				
6010 Individual Metals	09/21/20 15:00	2	03/15/21 11:45	As,Pb only
8081 Pesticides	09/21/20 15:00	2	09/30/20 11:45	
<b>T203325-07 S4-0.5 [Soil] Sampled 09/16/20 12:00 (GMT-08:00) Pacific Time (US &amp;</b>				
6010 Individual Metals	09/21/20 15:00	2	03/15/21 12:00	As,Pb only
8081 Pesticides	09/21/20 15:00	2	09/30/20 12:00	
<b>T203325-08 S4-2 [Soil] Sampled 09/16/20 12:20 (GMT-08:00) Pacific Time (US &amp;</b>				
6010 Individual Metals	09/21/20 15:00	2	03/15/21 12:20	As,Pb only
8081 Pesticides	09/21/20 15:00	2	09/30/20 12:20	



25712 Commercentre Drive  
Lake Forest, California 92630  
949.297.5020 Phone  
949.297.5027 Fax

25 September 2020

Joe Magine  
Partner Engineering & Science, Inc.--Oakland  
1017 22nd Ave. Suite 107  
Oakland, CA 94606  
RE: 1207 North Capitol Ave.

Enclosed are the results of analyses for samples received by the laboratory on 09/17/20 09:00. If you have any questions concerning this report, please feel free to contact me.

Sincerely,

Mike Jaroudi  
Project Manager



25712 Commercentre Drive  
Lake Forest, California 92630  
949.297.5020 Phone  
949.297.5027 Fax

Partner Engineering & Science, Inc.--Oakland  
1017 22nd Ave. Suite 107  
Oakland CA, 94606

Project: 1207 North Capitol Ave.  
Project Number: 19-292810.1  
Project Manager: Joe Mangine

**Reported:**  
09/25/20 16:38

#### ANALYTICAL REPORT FOR SAMPLES

Sample ID	Laboratory ID	Matrix	Date Sampled	Date Received
S3-0.5	T203325-05	Soil	09/16/20 11:30	09/17/20 09:00
S4-0.5	T203325-07	Soil	09/16/20 12:00	09/17/20 09:00

SunStar Laboratories, Inc.

*The results in this report apply to the samples analyzed in accordance with the chain of custody document. This analytical report must be reproduced in its entirety.*

Mike Jaroudi, Project Manager



25712 Commercentre Drive  
Lake Forest, California 92630  
949.297.5020 Phone  
949.297.5027 Fax

Partner Engineering & Science, Inc.--Oakland  
1017 22nd Ave. Suite 107  
Oakland CA, 94606

Project: 1207 North Capitol Ave.  
Project Number: 19-292810.1  
Project Manager: Joe Mangine

Reported:  
09/25/20 16:38

#### DETECTIONS SUMMARY

Sample ID: S3-0.5

Laboratory ID: T203325-05

##### Reporting

Analyte	Result	Limit	Units	Method	Notes
Lead	4.7	0.50	mg/l	STLC Waste Extraction I	

Sample ID: S4-0.5

Laboratory ID: T203325-07

##### Reporting

Analyte	Result	Limit	Units	Method	Notes
Lead	2.1	0.50	mg/l	STLC Waste Extraction I	

SunStar Laboratories, Inc.

*The results in this report apply to the samples analyzed in accordance with the chain of custody document. This analytical report must be reproduced in its entirety.*

Mike Jaroudi, Project Manager





25712 Commercentre Drive  
Lake Forest, California 92630  
949.297.5020 Phone  
949.297.5027 Fax

Partner Engineering & Science, Inc.--Oakland  
1017 22nd Ave. Suite 107  
Oakland CA, 94606

Project: 1207 North Capitol Ave.  
Project Number: 19-292810.1  
Project Manager: Joe Mangine

Reported:  
09/25/20 16:38

**S3-0.5**  
**T203325-05 (Soil)**

Analyte	Result	Reporting Limit	Units	Dilution	Batch	Prepared	Analyzed	Method	Notes
---------	--------	--------------------	-------	----------	-------	----------	----------	--------	-------

**SunStar Laboratories, Inc.**

**STLC Metals by 6000/7000 Series Methods**

Lead	4.7	0.50	mg/l	1	0092329	09/23/20	09/25/20	STLC Waste Extraction Test	
------	-----	------	------	---	---------	----------	----------	----------------------------------	--

SunStar Laboratories, Inc.

*The results in this report apply to the samples analyzed in accordance with the chain of custody document. This analytical report must be reproduced in its entirety.*

Mike Jaroudi, Project Manager



25712 Commercentre Drive  
Lake Forest, California 92630  
949.297.5020 Phone  
949.297.5027 Fax

Partner Engineering & Science, Inc.--Oakland  
1017 22nd Ave. Suite 107  
Oakland CA, 94606

Project: 1207 North Capitol Ave.  
Project Number: 19-292810.1  
Project Manager: Joe Mangine

**Reported:**  
09/25/20 16:38

**S4-0.5**  
**T203325-07 (Soil)**

Analyte	Result	Reporting Limit	Units	Dilution	Batch	Prepared	Analyzed	Method	Notes
---------	--------	--------------------	-------	----------	-------	----------	----------	--------	-------

**SunStar Laboratories, Inc.**

**STLC Metals by 6000/7000 Series Methods**

Lead	2.1	0.50	mg/l	1	0092329	09/23/20	09/25/20	STLC Waste Extraction Test	
------	-----	------	------	---	---------	----------	----------	----------------------------------	--

SunStar Laboratories, Inc.

*The results in this report apply to the samples analyzed in accordance with the chain of custody document. This analytical report must be reproduced in its entirety.*

Mike Jaroudi, Project Manager



25712 Commercentre Drive  
Lake Forest, California 92630  
949.297.5020 Phone  
949.297.5027 Fax

Partner Engineering & Science, Inc.--Oakland  
1017 22nd Ave. Suite 107  
Oakland CA, 94606

Project: 1207 North Capitol Ave.  
Project Number: 19-292810.1  
Project Manager: Joe Mangine

Reported:  
09/25/20 16:38

### STLC Metals by 6000/7000 Series Methods - Quality Control

#### SunStar Laboratories, Inc.

Analyte	Result	Reporting Limit	Units	Spike Level	Source Result	%REC	%REC Limits	RPD	RPD Limit	Notes
---------	--------	--------------------	-------	----------------	------------------	------	----------------	-----	--------------	-------

#### Batch 0092329 - STLC Metals

##### Blank (0092329-BLK1)

Prepared: 09/23/20 Analyzed: 09/25/20

Lead	ND	0.50	mg/l
------	----	------	------

##### LCS (0092329-BS1)

Prepared: 09/23/20 Analyzed: 09/25/20

Lead	9.15	0.50	mg/l	10.0	91.5	75-125
------	------	------	------	------	------	--------

##### Matrix Spike (0092329-MS1)

Source: T203325-05

Prepared: 09/23/20 Analyzed: 09/25/20

Lead	13.1	0.50	mg/l	10.0	4.68	84.4	75-125
------	------	------	------	------	------	------	--------

##### Matrix Spike Dup (0092329-MSD1)

Source: T203325-05

Prepared: 09/23/20 Analyzed: 09/25/20

Lead	13.2	0.50	mg/l	10.0	4.68	85.6	75-125	0.909	30
------	------	------	------	------	------	------	--------	-------	----

SunStar Laboratories, Inc.

The results in this report apply to the samples analyzed in accordance with the chain of custody document. This analytical report must be reproduced in its entirety.

Mike Jaroudi, Project Manager



25712 Commercentre Drive  
Lake Forest, California 92630  
949.297.5020 Phone  
949.297.5027 Fax

Partner Engineering & Science, Inc.--Oakland  
1017 22nd Ave. Suite 107  
Oakland CA, 94606

Project: 1207 North Capitol Ave.  
Project Number: 19-292810.1  
Project Manager: Joe Mangine

**Reported:**  
09/25/20 16:38

### Notes and Definitions

DET Analyte DETECTED  
ND Analyte NOT DETECTED at or above the reporting limit  
NR Not Reported  
dry Sample results reported on a dry weight basis  
RPD Relative Percent Difference

SunStar Laboratories, Inc.

*The results in this report apply to the samples analyzed in accordance with the chain of custody document. This analytical report must be reproduced in its entirety.*

Mike Jaroudi, Project Manager



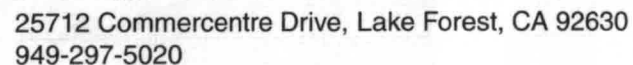

## Page 8 of 13

Date: 9/16/20 Page: 1 Of 1  
Project Name: 1207 North Capitol Avenue  
Collector: N. Maroon Client Project #: 19-292810.1  
Batch #: T203325 EDF #:

COC 192996

## SAMPLE RECEIVING REVIEW SHEET

Batch/Work Order #: T203322

Client Name: PARTNER Project: 1207 N. CAPITOL AVE

Delivered by: ☐ Client ☐ SunStar Courier ☒ GLS ☐ FedEx ☐ Other

If Courier, Received by: \_\_\_\_\_ Date/Time Courier Received: \_\_\_\_\_

Lab Received by: DAVE Date/Time Lab Received: 9-17-20 9:00

Total number of coolers received: 1 Thermometer ID: SC-1 Calibration due: 8/17/21

Temperature: Cooler #1	<u>5.0</u> °C +/- the CF (-0.2°C) = <u>5.8</u> °C corrected temperature
Temperature: Cooler #2	°C +/- the CF (-0.2°C) = _____ °C corrected temperature
Temperature: Cooler #3	°C +/- the CF (-0.2°C) = _____ °C corrected temperature
<b>Temperature criteria = ≤ 6°C (no frozen containers)</b>	
Within criteria?	<input checked="" type="checkbox"/> Yes <input type="checkbox"/> No
<b>If NO:</b>	
Samples received on ice?	<input type="checkbox"/> Yes <input type="checkbox"/> No → <b>Complete Non-Conformance Sheet</b>
If on ice, samples received same day collected?	<input type="checkbox"/> Yes → Acceptable <input type="checkbox"/> No → <b>Complete Non-Conformance Sheet</b>

Custody seals intact on cooler/sample ☒ Yes ☐ No\* ☐ N/A

Sample containers intact ☒ Yes ☐ No\*

Sample labels match Chain of Custody IDs ☒ Yes ☐ No\*

Total number of containers received match COC ☒ Yes ☐ No\*

Proper containers received for analyses requested on COC ☒ Yes ☐ No\*

Proper preservative indicated on COC/containers for analyses requested ☐ Yes ☐ No\* ☒ N/A

Complete shipment received in good condition with correct temperatures, containers, labels, volumes preservatives and within method specified holding times ☒ Yes ☐ No\*

\* Complete Non-Conformance Receiving Sheet if checked

Cooler/Sample Review - Initials and date: BC

Comments:

**WORK ORDER**

**T203325**

**Client:** Partner Engineering & Science, Inc.--Oakland

**Project Manager:** Mike Jaroudi

**Project:** 1207 North Capitol Ave.

**Project Number:** 19-292810.1

**Report To:**

Partner Engineering & Science, Inc.--Oakland

Joe Mangine

1017 22nd Ave. Suite 107

Oakland, CA 94606

Date Due: 09/21/20 17:00 (2 day TAT)

Received By: Dave Berner

Date Received: 09/17/20 09:00

Logged In By: Brian Charon

Date Logged In: 09/17/20 09:15

Samples Received at: 5.8°C

Custody Seals Yes Received On Ice Yes

Containers Intact Yes

COC/Labels Agree Yes

Preservation Confirmed No

Analysis	Due	TAT	Expires	Comments
----------	-----	-----	---------	----------

**T203325-01 S1-0.5 [Soil] Sampled 09/16/20 10:15 (GMT-08:00) Pacific Time (US**

**&**

6010 Individual Metals	09/21/20 15:00	2	03/15/21 10:15	As,Pb only
------------------------	----------------	---	----------------	------------

8081 Pesticides	09/21/20 15:00	2	09/30/20 10:15	
-----------------	----------------	---	----------------	--

**T203325-02 S1-2 [Soil] Sampled 09/16/20 10:30 (GMT-08:00) Pacific Time (US**

**&**

6010 Individual Metals	09/21/20 15:00	2	03/15/21 10:30	As,Pb only
------------------------	----------------	---	----------------	------------

8081 Pesticides	09/21/20 15:00	2	09/30/20 10:30	
-----------------	----------------	---	----------------	--

**T203325-03 S2-0.5 [Soil] Sampled 09/16/20 11:00 (GMT-08:00) Pacific Time (US**

**&**

6010 Individual Metals	09/21/20 15:00	2	03/15/21 11:00	As,Pb only
------------------------	----------------	---	----------------	------------

8081 Pesticides	09/21/20 15:00	2	09/30/20 11:00	
-----------------	----------------	---	----------------	--

**T203325-04 S2-2 [Soil] Sampled 09/16/20 11:20 (GMT-08:00) Pacific Time (US**

**&**

6010 Individual Metals	09/21/20 15:00	2	03/15/21 11:20	As,Pb only
------------------------	----------------	---	----------------	------------

8081 Pesticides	09/21/20 15:00	2	09/30/20 11:20	
-----------------	----------------	---	----------------	--

**T203325-05 S3-0.5 [Soil] Sampled 09/16/20 11:30 (GMT-08:00) Pacific Time (US**

**&**

6010 Individual Metals	09/21/20 15:00	2	03/15/21 11:30	As,Pb only
------------------------	----------------	---	----------------	------------

8081 Pesticides	09/21/20 15:00	2	09/30/20 11:30	
-----------------	----------------	---	----------------	--

**WORK ORDER**

**T203325**

**Client:** Partner Engineering & Science, Inc.--Oakland  
**Project:** 1207 North Capitol Ave.

**Project Manager:** Mike Jaroudi  
**Project Number:** 19-292810.1

Analysis	Due	TAT	Expires	Comments
<b>T203325-06 S3-2 [Soil] Sampled 09/16/20 11:45 (GMT-08:00) Pacific Time (US &amp;</b>				
6010 Individual Metals	09/21/20 15:00	2	03/15/21 11:45	As,Pb only
8081 Pesticides	09/21/20 15:00	2	09/30/20 11:45	
<b>T203325-07 S4-0.5 [Soil] Sampled 09/16/20 12:00 (GMT-08:00) Pacific Time (US &amp;</b>				
6010 Individual Metals	09/21/20 15:00	2	03/15/21 12:00	As,Pb only
8081 Pesticides	09/21/20 15:00	2	09/30/20 12:00	
<b>T203325-08 S4-2 [Soil] Sampled 09/16/20 12:20 (GMT-08:00) Pacific Time (US &amp;</b>				
6010 Individual Metals	09/21/20 15:00	2	03/15/21 12:20	As,Pb only
8081 Pesticides	09/21/20 15:00	2	09/30/20 12:20	



**WORK ORDER**

**T203325**

**Client:** Partner Engineering & Science, Inc.--Oakland

**Project Manager:** Mike Jaroudi

**Project:** 1207 North Capitol Ave.

**Project Number:** 19-292810.1

**Report To:**

Partner Engineering & Science, Inc.--Oakland

Joe Mangine

1017 22nd Ave. Suite 107

Oakland, CA 94606

Date Due: 09/21/20 17:00 (2 day TAT)

Received By: Dave Berner

Date Received: 09/17/20 09:00

Logged In By: Brian Charon

Date Logged In: 09/17/20 09:15

Samples Received at: 5.8°C

Custody Seals Yes Received On Ice Yes

Containers Intact Yes

COC/Labels Agree Yes

Preservation Confirmed No

Analysis	Due	TAT	Expires	Comments
----------	-----	-----	---------	----------

**T203325-01 S1-0.5 [Soil] Sampled 09/16/20 10:15 (GMT-08:00) Pacific Time (US**

**&**

6010 Individual Metals	09/21/20 15:00	2	03/15/21 10:15	As,Pb only
------------------------	----------------	---	----------------	------------

8081 Pesticides	09/21/20 15:00	2	09/30/20 10:15	
-----------------	----------------	---	----------------	--

**T203325-02 S1-2 [Soil] Sampled 09/16/20 10:30 (GMT-08:00) Pacific Time (US**

**&**

6010 Individual Metals	09/21/20 15:00	2	03/15/21 10:30	As,Pb only
------------------------	----------------	---	----------------	------------

8081 Pesticides	09/21/20 15:00	2	09/30/20 10:30	
-----------------	----------------	---	----------------	--

**T203325-03 S2-0.5 [Soil] Sampled 09/16/20 11:00 (GMT-08:00) Pacific Time (US**

**&**

6010 Individual Metals	09/21/20 15:00	2	03/15/21 11:00	As,Pb only
------------------------	----------------	---	----------------	------------

8081 Pesticides	09/21/20 15:00	2	09/30/20 11:00	
-----------------	----------------	---	----------------	--

**T203325-04 S2-2 [Soil] Sampled 09/16/20 11:20 (GMT-08:00) Pacific Time (US**

**&**

6010 Individual Metals	09/21/20 15:00	2	03/15/21 11:20	As,Pb only
------------------------	----------------	---	----------------	------------

8081 Pesticides	09/21/20 15:00	2	09/30/20 11:20	
-----------------	----------------	---	----------------	--

**T203325-05 S3-0.5 [Soil] Sampled 09/16/20 11:30 (GMT-08:00) Pacific Time (US**

**&**

6010 Individual Metals	09/21/20 15:00	2	03/15/21 11:30	As,Pb only
------------------------	----------------	---	----------------	------------

8081 Pesticides	09/21/20 15:00	2	09/30/20 11:30	
-----------------	----------------	---	----------------	--

STLC Pb	09/25/20 15:00	2	03/15/21 11:30	
---------	----------------	---	----------------	--

STLC Leaching Procedure Metals	09/25/20 15:00	2	03/15/21 11:30	
--------------------------------	----------------	---	----------------	--

**WORK ORDER**

**T203325**

**Client:** Partner Engineering & Science, Inc.--Oakland  
**Project:** 1207 North Capitol Ave.

**Project Manager:** Mike Jaroudi  
**Project Number:** 19-292810.1

Analysis	Due	TAT	Expires	Comments
<b>T203325-06 S3-2 [Soil] Sampled 09/16/20 11:45 (GMT-08:00) Pacific Time (US &amp;</b>				
6010 Individual Metals	09/21/20 15:00	2	03/15/21 11:45	As,Pb only
8081 Pesticides	09/21/20 15:00	2	09/30/20 11:45	
<b>T203325-07 S4-0.5 [Soil] Sampled 09/16/20 12:00 (GMT-08:00) Pacific Time (US &amp;</b>				
6010 Individual Metals	09/21/20 15:00	2	03/15/21 12:00	As,Pb only
8081 Pesticides	09/21/20 15:00	2	09/30/20 12:00	
STLC Pb	09/25/20 15:00	2	03/15/21 12:00	
STLC Leaching Procedure Metals	09/25/20 15:00	2	03/15/21 12:00	
<b>T203325-08 S4-2 [Soil] Sampled 09/16/20 12:20 (GMT-08:00) Pacific Time (US &amp;</b>				
6010 Individual Metals	09/21/20 15:00	2	03/15/21 12:20	As,Pb only
8081 Pesticides	09/21/20 15:00	2	09/30/20 12:20	

## **APPENDIX C: REGULATORY DATABASE REPORT**

---



# DATABASE REPORT

<b>Project Property:</b>	<i>APN 245-05-015 1207 North Capitol Ave SAN JOSE CA 95132</i>
<b>Project No:</b>	<i>22-376458.1</i>
<b>Report Type:</b>	<i>Database Report</i>
<b>Order No:</b>	<i>22062000270</i>
<b>Requested by:</b>	<i>Partner Engineering and Science, Inc.</i>
<b>Date Completed:</b>	<i>June 21, 2022</i>

## **Environmental Risk Information Services**

*A division of Glacier Media Inc.*

1.866.517.5204 | [info@erisinfo.com](mailto:info@erisinfo.com) | [erisinfo.com](http://erisinfo.com)



# Table of Contents

Table of Contents.....	2
Executive Summary.....	3
Executive Summary: Report Summary.....	4
Executive Summary: Site Report Summary - Project Property.....	9
Executive Summary: Site Report Summary - Surrounding Properties.....	10
Executive Summary: Summary by Data Source.....	22
Map.....	38
Aerial.....	41
Topographic Map.....	42
Detail Report.....	43
Unplottable Summary.....	274
Unplottable Report.....	276
Appendix: Database Descriptions.....	611
Definitions.....	627

## **Notice: IMPORTANT LIMITATIONS and YOUR LIABILITY**

**Reliance on information in Report:** This report DOES NOT replace a full Phase I Environmental Site Assessment but is solely intended to be used as database review of environmental records.

**License for use of information in Report:** No page of this report can be used without this cover page, this notice and the project property identifier. The information in Report(s) may not be modified or re-sold.

**Your Liability for misuse:** Using this Service and/or its reports in a manner contrary to this Notice or your agreement will be in breach of copyright and contract and ERIS may obtain damages for such mis-use, including damages caused to third parties, and gives ERIS the right to terminate your account, rescind your license to any previous reports and to bar you from future use of the Service.

**No warranty of Accuracy or Liability for ERIS:** The information contained in this report has been produced by ERIS Information Inc. ("ERIS") using various sources of information, including information provided by Federal and State government departments. The report applies only to the address and up to the date specified on the cover of this report, and any alterations or deviation from this description will require a new report. This report and the data contained herein does not purport to be and does not constitute a guarantee of the accuracy of the information contained herein and does not constitute a legal opinion nor medical advice. Although ERIS has endeavored to present you with information that is accurate, ERIS disclaims, any and all liability for any errors, omissions, or inaccuracies in such information and data, whether attributable to inadvertence, negligence or otherwise, and for any consequences arising therefrom. Liability on the part of ERIS is limited to the monetary value paid for this report.

**Trademark and Copyright:** You may not use the ERIS trademarks or attribute any work to ERIS other than as outlined above. This Service and Report(s) are protected by copyright owned by ERIS Information Inc. Copyright in data used in the Service or Report(s) (the "Data") is owned by ERIS or its licensors. The Service, Report(s) and Data may not be copied or reproduced in whole or in any substantial part without prior written consent of ERIS.

# Executive Summary

## Property Information:

**Project Property:** APN 06245-05-015  
1207 North Capitol Ave SAN JOSE CA 95132

**Project No:** 22-376458.1

**Coordinates:**

<b>Latitude:</b>	37.38819523
<b>Longitude:</b>	-121.8630112
<b>UTM Northing:</b>	4,138,543.99
<b>UTM Easting:</b>	600,649.93
<b>UTM Zone:</b>	UTM Zone 10S

**Elevation:** 141 FT

## Order Information:

**Order No:** 22062000270  
**Date Requested:** June 20, 2022  
**Requested by:** Partner Engineering and Science, Inc.  
**Report Type:** Database Report

## Historicals/Products:

<b>Aerial Photographs</b>	Historical Aerials (with Project Boundaries)
<b>City Directory Search</b>	Smart CD Search
<b>ERIS Xplorer</b>	<a href="#">ERIS Xplorer</a>
<b>Excel Add-On</b>	Excel Add-On
<b>Fire Insurance Maps</b>	US Fire Insurance Maps
<b>Physical Setting Report (PSR)</b>	Physical Setting Report (PSR)
<b>Topographic Map</b>	Topographic Maps
<b>Vapor Screening Tool</b>	Vapor Screening Tool

## Executive Summary: Report Summary

Database	Searched	Search Radius	Project Property	Within 0.12mi	0.125mi to 0.25mi	0.25mi to 0.50mi	0.50mi to 1.00mi	Total
<b><u>Standard Environmental Records</u></b>								
<b>Federal</b>								
DOE FUSRAP	Y	1	0	0	0	0	0	0
NPL	Y	1	0	0	0	0	0	0
PROPOSED NPL	Y	1	0	0	0	0	0	0
DELETED NPL	Y	0.5	0	0	0	0	-	0
SEMS	Y	0.5	0	0	0	0	-	0
SEMS ARCHIVE	Y	0.5	0	0	0	0	-	0
ODI	Y	0.5	0	0	0	0	-	0
CERCLIS	Y	0.5	0	0	0	0	-	0
IODI	Y	0.5	0	0	0	0	-	0
CERCLIS NFRAP	Y	0.5	0	0	0	0	-	0
CERCLIS LIENS	Y	PO	0	-	-	-	-	0
RCRA CORRACTS	Y	1	0	0	0	0	0	0
RCRA TSD	Y	0.5	0	0	0	0	-	0
RCRA LQG	Y	0.25	0	0	1	-	-	1
RCRA SQG	Y	0.25	0	4	6	-	-	10
RCRA VSQG	Y	0.25	0	0	0	-	-	0
RCRA NON GEN	Y	0.25	0	15	5	-	-	20
RCRA CONTROLS	Y	0.5	0	0	0	0	-	0
FED ENG	Y	0.5	0	0	0	0	-	0
FED INST	Y	0.5	0	0	0	0	-	0
LUCIS	Y	0.5	0	0	0	0	-	0
NPL IC	Y	0.5	0	0	0	0	-	0
ERNS 1982 TO 1986	Y	PO	0	-	-	-	-	0
ERNS 1987 TO 1989	Y	PO	0	-	-	-	-	0
ERNS	Y	PO	0	-	-	-	-	0
FED BROWNFIELDS	Y	0.5	0	0	0	0	-	0
FEMA UST	Y	0.25	0	0	0	-	-	0

Database	Searched	Search Radius	Project Property	Within 0.12mi	0.125mi to 0.25mi	0.25mi to 0.50mi	0.50mi to 1.00mi	Total
FRP	Y	0.25	0	0	0	-	-	0
DELISTED FRP	Y	0.25	0	0	0	-	-	0
HIST GAS STATIONS	Y	0.25	0	0	0	-	-	0
REFN	Y	0.25	0	0	0	-	-	0
BULK TERMINAL	Y	0.25	0	0	0	-	-	0
SEMS LIEN	Y	PO	0	-	-	-	-	0
SUPERFUND ROD	Y	1	0	0	0	0	0	0

#### State

RESPONSE	Y	1	0	0	0	0	0	0
ENVIROSTOR	Y	1	0	0	0	0	0	0
DELISTED ENVS	Y	1	0	0	0	0	0	0
SWF/LF	Y	0.5	0	0	0	0	-	0
SWRCB SWF	Y	0.5	0	0	0	0	-	0
WMUD	Y	0.5	0	0	0	0	-	0
HWP	Y	1	0	0	0	0	0	0
SWAT	Y	0.5	0	0	0	0	-	0
C&D DEBRIS RECY	Y	0.5	0	1	0	0	-	1
RECYCLING	Y	0.5	0	0	0	0	-	0
PROCESSORS	Y	0.5	0	0	0	0	-	0
CONTAINER RECY	Y	0.5	0	0	0	0	-	0
LDS	Y	0.5	0	0	0	0	-	0
LUST	Y	0.5	0	0	3	1	-	4
DELISTED LST	Y	0.5	0	0	0	0	-	0
UST	Y	0.25	0	1	2	-	-	3
UST CLOSURE	Y	0.5	0	1	0	0	-	1
HHSS	Y	0.25	0	1	1	-	-	2
UST SWEEPS	Y	0.25	0	2	4	-	-	6
AST	Y	0.25	0	0	0	-	-	0
AST SWRCB	Y	0.25	0	0	0	-	-	0
TANK OIL GAS	Y	0.25	0	0	0	-	-	0
DELISTED TNK	Y	0.25	0	0	0	-	-	0
CERS TANK	Y	0.25	0	1	2	-	-	3
DELISTED CTNK	Y	0.25	0	1	0	-	-	1
HIST TANK	Y	0.25	0	1	2	-	-	3



<b>Database</b>	<b>Searched</b>	<b>Search Radius</b>	<b>Project Property</b>	<b>Within 0.12mi</b>	<b>0.125mi to 0.25mi</b>	<b>0.25mi to 0.50mi</b>	<b>0.50mi to 1.00mi</b>	<b>Total</b>
LUR	Y	0.5	0	0	0	0	-	0
CALSITES	Y	0.5	0	0	0	0	-	0
HLUR	Y	0.5	0	0	0	0	-	0
DEED	Y	0.5	0	0	0	0	-	0
VCP	Y	0.5	0	0	0	0	-	0
CLEANUP SITES	Y	0.5	0	2	0	1	-	3
DELISTED CLEANUP	Y	0.5	0	0	0	0	-	0
DELISTED COUNTY	Y	0.25	0	0	0	-	-	0

#### **Tribal**

INDIAN LUST	Y	0.5	0	0	0	0	-	0
INDIAN UST	Y	0.25	0	0	0	-	-	0
DELISTED ILST	Y	0.5	0	0	0	0	-	0
DELISTED IUST	Y	0.25	0	0	0	-	-	0

#### **County**

HSOL SANTA CLARA	Y	0.5	0	0	0	0	-	0
LOP SANTA CLARA	Y	0.5	0	1	4	1	-	6
UST SANTA CLARA	Y	0.25	0	1	2	-	-	3
CUPA SANTA CLARA	Y	0.25	0	16	22	-	-	38
HAZ SAN JOSE	Y	0.25	0	7	7	-	-	14
CUPA GILROY	Y	0.25	0	0	0	-	-	0
CUPA SUNNYVALE	Y	0.25	0	0	0	-	-	0

#### **Additional Environmental Records**

##### **Federal**

FINDS/FRS	Y	PO	0	1	-	-	-	1
TRIS	Y	PO	0	-	-	-	-	0
PFAS TRI	Y	0.5	0	0	0	0	-	0
PFAS NPL	Y	0.5	0	0	0	0	-	0
PFAS WATER	Y	0.5	0	0	0	0	-	0
PFAS SSEHRI	Y	0.5	0	0	0	0	-	0
ERNS PFAS	Y	0.5	0	0	0	0	-	0
HMIRS	Y	0.125	0	0	-	-	-	0
NCDL	Y	0.125	0	0	-	-	-	0
TSCA	Y	0.125	0	0	-	-	-	0
HIST TSCA	Y	0.125	0	0	-	-	-	0

<b>Database</b>	<b>Searched</b>	<b>Search Radius</b>	<b>Project Property</b>	<b>Within 0.12mi</b>	<b>0.125mi to 0.25mi</b>	<b>0.25mi to 0.50mi</b>	<b>0.50mi to 1.00mi</b>	<b>Total</b>
FTTS ADMIN	Y	PO	0	-	-	-	-	0
FTTS INSP	Y	PO	0	-	-	-	-	0
PRP	Y	PO	0	-	-	-	-	0
SCRD DRYCLEANER	Y	0.5	0	0	0	0	-	0
ICIS	Y	PO	0	-	-	-	-	0
FED DRYCLEANERS	Y	0.25	0	1	2	-	-	3
DELISTED FED DRY	Y	0.25	0	0	0	-	-	0
FUDS	Y	1	0	0	0	0	0	0
FORMER NIKE	Y	1	0	0	0	0	0	0
PIPELINE INCIDENT	Y	PO	0	-	-	-	-	0
MLTS	Y	PO	0	-	-	-	-	0
HIST MLTS	Y	PO	0	-	-	-	-	0
MINES	Y	0.25	0	0	0	-	-	0
SMCRA	Y	1	0	0	0	0	0	0
MRDS	Y	1	0	0	0	0	0	0
URANIUM	Y	1	0	0	0	0	0	0
ALT FUELS	Y	0.25	0	0	1	-	-	1
AFS	Y	PO	0	-	-	-	-	0
CONSENT DECREES	Y	0.25	0	0	0	-	-	0
SSTS	Y	0.25	0	0	0	-	-	0
PCBT	Y	0.5	0	0	0	0	-	0
PCB	Y	0.5	0	0	0	0	-	0
<b>State</b>								
DRYCLEANERS	Y	0.25	0	5	5	-	-	10
DELISTED DRYCLEANERS	Y	0.25	0	0	0	-	-	0
DRYC GRANT	Y	0.25	0	0	0	-	-	0
PFAS	Y	0.5	0	0	0	0	-	0
PFAS GW	Y	0.5	0	0	0	0	-	0
HWSS CLEANUP	Y	0.5	0	0	0	0	-	0
TOXIC PITS	Y	1	0	0	0	0	0	0
DTSC HWF	Y	0.5	0	0	0	0	-	0
INSP COMP ENF	Y	1	0	0	0	0	0	0
SCH	Y	1	0	0	0	0	0	0
CHMIRS	Y	PO	0	-	-	-	-	0
HIST CHMIRS	Y	PO	0	-	-	-	-	0

<b>Database</b>	<b>Searched</b>	<b>Search Radius</b>	<b>Project Property</b>	<b>Within 0.12mi</b>	<b>0.125mi to 0.25mi</b>	<b>0.25mi to 0.50mi</b>	<b>0.50mi to 1.00mi</b>	<b>Total</b>
HAZNET	Y	PO	0	1	-	-	-	1
HIST MANIFEST	Y	PO	0	-	-	-	-	0
HW TRANSPORT	Y	0.125	0	0	-	-	-	0
WASTE TIRE	Y	PO	0	-	-	-	-	0
MEDICAL WASTE	Y	0.25	0	0	0	-	-	0
HIST CORTESE	Y	0.5	0	0	0	0	-	0
CDO/CAO	Y	0.5	0	0	0	0	-	0
CERS HAZ	Y	0.125	0	7	-	-	-	7
DELISTED HAZ	Y	0.5	0	2	0	4	-	6
GEOTRACKER	Y	0.125	0	0	-	-	-	0
MINE	Y	1	0	0	0	0	0	0
LIEN	Y	PO	0	-	-	-	-	0
WASTE DISCHG	Y	0.25	0	0	0	-	-	0
EMISSIONS	Y	0.25	0	3	4	-	-	7
CDL	Y	0.125	0	0	-	-	-	0

**Tribal**

**No Tribal additional environmental record sources available for this State.**

**County**

**No County additional environmental databases were selected to be included in the search.**

---

<b>Total:</b>	0	75	73	7	0	155
---------------	---	----	----	---	---	-----

\* PO – Property Only

\* 'Property and adjoining properties' database search radii are set at 0.25 miles.

## Executive Summary: Site Report Summary - Project Property

<i>Map Key</i>	<i>DB</i>	<i>Company/Site Name</i>	<i>Address</i>	<i>Direction</i>	<i>Distance (mi/ft)</i>	<i>Elev Diff (ft)</i>	<i>Page Number</i>
--------------------	-----------	--------------------------	----------------	------------------	-----------------------------	---------------------------	------------------------

No records found in the selected databases for the project property.



## Executive Summary: Site Report Summary - Surrounding Properties

Map Key	DB	Company/Site Name	Address	Direction	Distance (mi/ft)	Elev Diff (ft)	Page Number
<a href="#">1</a>	CUPA SANTA CLARA	SAL E & R LAWNMOWER SHOP	1191 N CAPITOL AV SAN JOSE CA 95132	ENE	0.00 / 19.10	0	<a href="#">43</a>
<a href="#">2</a>	HAZNET	CORAZON LICERIO	1214 OLD FORGE LN SAN JOSE CA 95132	W	0.01 / 52.51	-1	<a href="#">43</a>
<a href="#">3</a>	RCRA NON GEN	ROBERT SOTTARDI	1206 OLD FORGE LANE SAN JOSE CA 95132 <i>EPA Handler ID: CAC002993891</i>	WSW	0.01 / 56.96	-1	<a href="#">44</a>
<a href="#">3</a>	FINDS/FRS	ROBERT SOTTARDI	1206 OLD FORGE LANE SAN JOSE CA 95132 <i>Registry ID: 110070533381</i>	WSW	0.01 / 56.96	-1	<a href="#">45</a>
<a href="#">4</a>	CUPA SANTA CLARA	VILLASPORT ATHLETIC CLUB AND SPA	1167 N CAPITOL AV SAN JOSE CA 95132	ESE	0.02 / 102.34	2	<a href="#">45</a>
<a href="#">4</a>	CERS HAZ	VILLASPORT ATHLETIC CLUB AND SPA	1167 N CAPITOL AV SAN JOSE CA 95132	ESE	0.02 / 102.34	2	<a href="#">46</a>
<a href="#">5</a>	CUPA SANTA CLARA	COLIN S ILAS DMD	1206 N CAPITOL AV 101 SAN JOSE CA 95132	NE	0.04 / 189.23	2	<a href="#">49</a>
<a href="#">5</a>	HAZ SANJOSE	SMILE DESIGN DENTISTRY	1206 N CAPITOL AV 201 SAN JOSE CA 95132	NE	0.04 / 189.23	2	<a href="#">49</a>
<a href="#">5</a>	CERS HAZ	COLIN S ILAS DMD	1206 N CAPITOL AV 101 SAN JOSE CA 95132	NE	0.04 / 189.23	2	<a href="#">49</a>
<a href="#">5</a>	RCRA NON GEN	COLIN S ILAS, DMD	1206 NO CAPITOL AVE SAN JOSE CA 95132-0000 <i>EPA Handler ID: CAL000163787</i>	NE	0.04 / 189.23	2	<a href="#">50</a>
<a href="#">6</a>	CUPA SANTA CLARA	AUTOZONE #3354	1204 N CAPITOL AV SAN JOSE CA 95132	ESE	0.04 / 218.93	3	<a href="#">51</a>
<a href="#">6</a>	HAZ SANJOSE	AUTOZONE #3354	1204 N CAPITOL AV SAN JOSE CA 95132	ESE	0.04 / 218.93	3	<a href="#">52</a>

<b>Map Key</b>	<b>DB</b>	<b>Company/Site Name</b>	<b>Address</b>	<b>Direction</b>	<b>Distance (mi/ft)</b>	<b>Elev Diff (ft)</b>	<b>Page Number</b>
<a href="#"><u>6</u></a>	CERS HAZ	AUTOZONE #3354	1204 N CAPITOL AV SAN JOSE CA 95132	ESE	0.04 / 218.93	3	<a href="#"><u>52</u></a>
<a href="#"><u>6</u></a>	C&D DEBRIS RECY	AUTOZONE #3354	1204 N CAPITOL AVE SAN JOSE CA 95132	ESE	0.04 / 218.93	3	<a href="#"><u>55</u></a>
<a href="#"><u>7</u></a>	DELISTED HAZ	MOSES LORICO ALCANTARA DDS MS	1155 N CAPITOL AV 150 SAN JOSE CA 95132	ESE	0.05 / 241.94	3	<a href="#"><u>55</u></a>
<a href="#"><u>7</u></a>	CUPA SANTA CLARA	THIEN DUY BUI DDS MSD	1155 N CAPITOL AV 140 SAN JOSE CA 95132	ESE	0.05 / 241.94	3	<a href="#"><u>55</u></a>
<a href="#"><u>7</u></a>	CUPA SANTA CLARA	IA 061713 SCVTA-LIGHT RAIL SUBSTATION 26	1155 N CAPITOL AV SAN JOSE CA 95132	ESE	0.05 / 241.94	3	<a href="#"><u>55</u></a>
<a href="#"><u>7</u></a>	CUPA SANTA CLARA	MOSES LORICO ALCANTARA DDS MS	1155 N CAPITOL AV 150 SAN JOSE CA 95132	ESE	0.05 / 241.94	3	<a href="#"><u>55</u></a>
<a href="#"><u>7</u></a>	CUPA SANTA CLARA	CHILDREN'S DENTAL CENTER AND BIG PE	1155 N CAPITOL AV STE 160 SAN JOSE CA 95132	ESE	0.05 / 241.94	3	<a href="#"><u>56</u></a>
<a href="#"><u>7</u></a>	RCRA NON GEN	CHILD'S DENT CENT & BIG PEOPLE TOO! DENTAL PRAC OF ALAN ALVAREZ DDS INC	1155 N CAPITOL AVE STE 160 SAN JOSE CA 95132	ESE	0.05 / 241.94	3	<a href="#"><u>56</u></a>
		<b>EPA Handler ID:</b> CAL000321082					
<a href="#"><u>7</u></a>	RCRA NON GEN	THIEN BUI DDS	1155 N CAPITOL AVE #140 SAN JOSE CA 95132-0000	ESE	0.05 / 241.94	3	<a href="#"><u>57</u></a>
		<b>EPA Handler ID:</b> CAL000162808					
<a href="#"><u>8</u></a>	RCRA NON GEN	AUTOZONE #3354	1204 N CAPITAL EXPRESS SAN JOSE CA 95112	ESE	0.05 / 251.04	3	<a href="#"><u>58</u></a>
		<b>EPA Handler ID:</b> CAL000269001					
<a href="#"><u>9</u></a>	CUPA SANTA CLARA	IA011402 SIERRA POOL SUPPLY &	1196 N CAPITOL AV SAN JOSE CA 95132	ESE	0.05 / 280.21	3	<a href="#"><u>59</u></a>
<a href="#"><u>10</u></a>	CUPA SANTA CLARA	DD'S DISCOUNTS #5050	1180 N CAPITOL AV SAN JOSE CA 95132	E	0.05 / 287.41	5	<a href="#"><u>59</u></a>
<a href="#"><u>10</u></a>	HAZ SAN JOSE	DD'S DISCOUNT#5050	1180 N CAPITOL AV SAN JOSE CA 95132	E	0.05 / 287.41	5	<a href="#"><u>60</u></a>

Map Key	DB	Company/Site Name	Address	Direction	Distance (mi/ft)	Elev Diff (ft)	Page Number
<a href="#">10</a>	CERS HAZ	dd's Discounts #5050	1180 N. CAPITOL AVE SAN JOSE CA 95132	E	0.05 / 287.41	5	<a href="#">60</a>
<a href="#">10</a>	RCRA NON GEN	DDS DISCOUNTS #5050	1180 N CAPITOL AVE SAN JOSE CA 95132-2522 <i>EPA Handler ID:</i> CAL000394899	E	0.05 / 287.41	5	<a href="#">63</a>
<a href="#">11</a>	RCRA SQG	ROYAL CLEANERS	1192 N CAPITAL AVE SAN JOSE CA 95132 <i>EPA Handler ID:</i> CAD981636061	ESE	0.06 / 295.19	3	<a href="#">64</a>
<a href="#">11</a>	RCRA SQG	ROYAL CLEANERS	1192 N CAPITOL AVE SAN JOSE CA 95132 <i>EPA Handler ID:</i> CAD981636517	ESE	0.06 / 295.19	3	<a href="#">65</a>
<a href="#">11</a>	CLEANUP SITES	ROYAL CLEANERS/BERRYESSA SHOPPING CENTER	1192-1198 NORTH CAPITAL AVENUE SAN JOSE CA 95132  <i>Status / Site Facility Type:</i> COMPLETED - CASE CLOSED   CLEANUP PROGRAM SITE	ESE	0.06 / 295.19	3	<a href="#">66</a>
<a href="#">11</a>	DRYCLEANERS	ROYAL CLEANERS	1192 N CAPITOL AVE SAN JOSE CA	ESE	0.06 / 295.19	3	<a href="#">68</a>
<a href="#">11</a>	DRYCLEANERS	ROYAL CLEANERS	1192 N CAPITOL AVE SAN JOSE CA	ESE	0.06 / 295.19	3	<a href="#">68</a>
<a href="#">11</a>	DRYCLEANERS	ROYAL CLEANERS	1192 N CAPITAL AVE SAN JOSE CA	ESE	0.06 / 295.19	3	<a href="#">68</a>
<a href="#">11</a>	DRYCLEANERS	ROYAL CLEANERS	1192 N CAPITOL AVE SAN JOSE CA	ESE	0.06 / 295.19	3	<a href="#">69</a>
<a href="#">11</a>	DRYCLEANERS	ROYAL CLEANERS	1192 N CAPITOL AVE SAN JOSE CA	ESE	0.06 / 295.19	3	<a href="#">69</a>
<a href="#">11</a>	HAZ SANJOSE	OUT OF BUSINESS (ROYAL CLEANERS)	1192 N CAPITOL AV SAN JOSE CA 95132	ESE	0.06 / 295.19	3	<a href="#">70</a>
<a href="#">11</a>	EMISSIONS	ROYAL CLEANERS	1192 N CAPITOL AVE SAN JOSE CA 95132	ESE	0.06 / 295.19	3	<a href="#">70</a>
<a href="#">11</a>	CLEANUP SITES	ROYAL CLEANERS	1192 N. CAPITOL AVENUE SAN JOSE CA	ESE	0.06 / 295.19	3	<a href="#">76</a>

Map Key	DB	Company/Site Name	Address	Direction	Distance (mi/ft)	Elev Diff (ft)	Page Number
<b>Status / Site Facility Type:</b> OPEN - ASSESSMENT & INTERIM REMEDIAL ACTION   CLEANUP PROGRAM SITE							
<a href="#">11</a>	CUPA SANTA CLARA	ROYAL CLEANERS	1192 N CAPITOL AV SAN JOSE CA 95132	ESE	0.06 / 295.19	3	<a href="#">86</a>
<a href="#">11</a>	FED DRYCLEANERS	ROYAL CLEANERS	1192 NORTH CAPITOL AVENUE SAN JOSE CA 95132 <b>FRS Facility ID:</b> 110001180356	ESE	0.06 / 295.19	3	<a href="#">87</a>
<a href="#">11</a>	EMISSIONS	FORMER ROYAL CLEANERS	1192 N CAPITOL AVE SAN JOSE CA 95132	ESE	0.06 / 295.19	3	<a href="#">87</a>
<a href="#">12</a>	CUPA SANTA CLARA	DOLLAR TREE #03764	1178 N CAPITOL AV SAN JOSE CA 95132	ESE	0.07 / 347.48	4	<a href="#">87</a>
<a href="#">12</a>	HAZ SANJOSE	DOLLAR TREE #03764	1178 N CAPITOL AV SAN JOSE CA 95132	ESE	0.07 / 347.48	4	<a href="#">88</a>
<a href="#">12</a>	CERS HAZ	Dollar Tree #03764	1178 N CAPITOL AVE SAN JOSE CA 95132	ESE	0.07 / 347.48	4	<a href="#">88</a>
<a href="#">12</a>	RCRA NON GEN	DOLLAR TREE #03764	1178 N CAPITOL AVE SAN JOSE CA 95132 <b>EPA Handler ID:</b> CAL000379391	ESE	0.07 / 347.48	4	<a href="#">91</a>
<a href="#">13</a>	LOP SANTA CLARA	Arco #0674	1145 N Capitol Ave San Jose CA <b>SCVWD ID / Closure Date:</b> 06S1E28A02f	ESE	0.08 / 409.91	5	<a href="#">92</a>
<a href="#">13</a>	UST CLOSURE	Arco #0674	1145 North Capitol Avenue, San Jose, CA 95132 CA <b>Claim Case No:</b> Case No. 8920	ESE	0.08 / 409.91	5	<a href="#">92</a>
<a href="#">13</a>	UST SWEEPS	ARCO #674	1145 N CAPITOL AVE SAN JOSE CA <b>C C / Status:</b> A43-060-401234   ACTIVE <b>Tank ID:</b> 000009, 000007, 000006, 000008	ESE	0.08 / 409.91	5	<a href="#">92</a>
<a href="#">13</a>	UST SWEEPS	ARCO #674	1145 N CAPITOL AVE SAN JOSE CA <b>C C / Status:</b> I43-060-401234   INACTIVE <b>Tank ID:</b> 000005, 000003, 000001, 000002, 000004, 000010	ESE	0.08 / 409.91	5	<a href="#">93</a>
<a href="#">14</a>	CERS HAZ	AT&T California - N2176	2532 OHLONE DR SAN JOSE CA 95132	ENE	0.08 / 448.68	5	<a href="#">95</a>
<a href="#">14</a>	HAZ SANJOSE	AT&T CALIFORNIA - N2176	2532 OHLONE DR CELL SAN JOSE CA 95132	ENE	0.08 / 448.68	5	<a href="#">96</a>



Map Key	DB	Company/Site Name	Address	Direction	Distance (mi/ft)	Elev Diff (ft)	Page Number
<a href="#">14</a>	CUPA SANTA CLARA	AT&T CALIFORNIA - N2176	2532 OHLONE DR SAN JOSE CA 95132	ENE	0.08 / 448.68	5	<a href="#">97</a>
<a href="#">15</a>	RCRA SQG	ARCO FACILITY NO 00674	1141 N CAPITOL SAN JOSE CA 95132	SE	0.10 / 534.91	7	<a href="#">97</a>
		<b>EPA Handler ID:</b> CAR000106138					
<a href="#">15</a>	CUPA SANTA CLARA	ARCO AM/PM	1141 N CAPITOL AV SAN JOSE CA 95132	SE	0.10 / 534.91	7	<a href="#">98</a>
<a href="#">16</a>	HHSS	PRESTIGE STATIONS INC 568	1145 N CAPITOL SAN JOSE CA 95132	SE	0.10 / 553.20	6	<a href="#">98</a>
<a href="#">16</a>	HIST TANK	PRESTIGE STATION INC #568	1145 N CAPITOL SAN JOSE CA	SE	0.10 / 553.20	6	<a href="#">98</a>
<a href="#">17</a>	RCRA SQG	BP 07079	1143 N CAPITOL SAN JOSE CA 95132	SE	0.11 / 569.09	8	<a href="#">98</a>
		<b>EPA Handler ID:</b> CAR000106120					
<a href="#">17</a>	CUPA SANTA CLARA	ARCO FACILITY #07079	1143 N CAPITOL AV SAN JOSE CA 95132	SE	0.11 / 569.09	8	<a href="#">100</a>
<a href="#">17</a>	HAZ SANJOSE	ARCO AM/PM #07079	1143 N CAPITOL AV SAN JOSE CA 95132	SE	0.11 / 569.09	8	<a href="#">101</a>
<a href="#">17</a>	CERS TANK	ARCO 07079	1143 N CAPITOL AVE SAN JOSE CA 95132	SE	0.11 / 569.09	8	<a href="#">101</a>
		<b>Site ID:</b> 93129					
<a href="#">17</a>	UST	ARCO 07079	1143 N CAPITOL AVE SAN JOSE CA 95132	SE	0.11 / 569.09	8	<a href="#">119</a>
		<b>Facility ID:</b> FA0256879					
<a href="#">17</a>	DELISTED HAZ	Vision of Success, Inc.	1143 N CAPITOL AVE SAN JOSE CA 95132	SE	0.11 / 569.09	8	<a href="#">119</a>
<a href="#">17</a>	CUPA SANTA CLARA	VISION OF SUCCESS, INC	1143 N CAPITOL AV SAN JOSE CA 95132	SE	0.11 / 569.09	8	<a href="#">119</a>
<a href="#">17</a>	DELISTED CTNK	Vision of Success, Inc.	1143 N CAPITOL AVE SAN JOSE CA 95132	SE	0.11 / 569.09	8	<a href="#">119</a>

Map Key	DB	Company/Site Name	Address	Direction	Distance (mi/ft)	Elev Diff (ft)	Page Number
<a href="#">17</a>	CERS HAZ	Vision of Success, Inc.	1143 N CAPITOL AVE SAN JOSE CA 95132	SE	0.11 / 569.09	8	<a href="#">120</a>
<a href="#">17</a>	EMISSIONS	ARCO FACILITY #07079	1143 N CAPITOL AVE SAN JOSE CA 95132	SE	0.11 / 569.09	8	<a href="#">123</a>
<a href="#">17</a>	UST SANTA CLARA	ARCO FACILITY #07079	1143 N CAPITOL AV SAN JOSE CA 95132 <i>Facility ID   Facility Status: FA0256879   Active</i>	SE	0.11 / 569.09	8	<a href="#">124</a>
<a href="#">18</a>	RCRA NON GEN	GURJIT S CHAKAL	1265 N CAPITOL AVE NO 204 SAN JOSE CA 95132 <i>EPA Handler ID: CAR000155333</i>	NW	0.12 / 613.89	-5	<a href="#">125</a>
<a href="#">18</a>	RCRA NON GEN	SIERRABROOK APARTMENTS	1265 N. CAPITOL AVENUE SAN JOSE CA 95132 <i>EPA Handler ID: CAC002965770</i>	NW	0.12 / 613.89	-5	<a href="#">126</a>
<a href="#">18</a>	RCRA NON GEN	SIERRABROOK APARTMENTS	1265 N. CAPITOL AVENUE SAN JOSE CA 95132 <i>EPA Handler ID: CAC002977517</i>	NW	0.12 / 613.89	-5	<a href="#">127</a>
<a href="#">18</a>	RCRA NON GEN	SIERRA BROOK APARTMENTS	1265 N CAPITOL AVE SAN JOSE CA 95132 <i>EPA Handler ID: CAC003041594</i>	NW	0.12 / 613.89	-5	<a href="#">128</a>
<a href="#">18</a>	RCRA NON GEN	SIERRA BROOK APARTMENTS	1265 N. CAPITOL AVENUE SAN JOSE CA 95132 <i>EPA Handler ID: CAC003055794</i>	NW	0.12 / 613.89	-5	<a href="#">129</a>
<a href="#">18</a>	RCRA NON GEN	SIERRABROOK	1265 N CAPITOL AVE SAN JOSE CA 95132-2518 <i>EPA Handler ID: CAC003046966</i>	NW	0.12 / 613.89	-5	<a href="#">130</a>
<a href="#">18</a>	RCRA NON GEN	GRAYSTAR- SIERRABROOK APTS.	1265 N CAPITOL AVE SAN JOSE CA 95132 <i>EPA Handler ID: CAC003087240</i>	NW	0.12 / 613.89	-5	<a href="#">131</a>
<a href="#">18</a>	RCRA NON GEN	SIERRABROOK APARTMENTS	1265 N. CAPITOL AVENUE SAN JOSE CA 95132 <i>EPA Handler ID: CAC003098550</i>	NW	0.12 / 613.89	-5	<a href="#">132</a>
<a href="#">19</a>	CUPA SANTA CLARA	ST JOSEPH DENTAL CARE	1154 N CAPITOL AV SAN JOSE CA 951322522	ESE	0.13 / 661.40	7	<a href="#">133</a>
<a href="#">19</a>	CUPA SANTA CLARA	BERRYESSA DENTAL CARE	1154 N CAPITOL AV SAN JOSE CA 95132	ESE	0.13 / 661.40	7	<a href="#">134</a>

<b>Map Key</b>	<b>DB</b>	<b>Company/Site Name</b>	<b>Address</b>	<b>Direction</b>	<b>Distance (mi/ft)</b>	<b>Elev Diff (ft)</b>	<b>Page Number</b>
<a href="#"><u>20</u></a>	RCRA SQG	RITZ CAMERA CENTERS INC DBA WOLF CAMERA	2505 BERRYESSA AVE SAN JOSE CA 95125  <i>EPA Handler ID: CAR000030478</i>	ESE	0.15 / 786.13	9	<a href="#"><u>134</u></a>
<a href="#"><u>21</u></a>	CUPA SANTA CLARA	SOUTH BAY DENTAL CENTER	2505 BERRYESSA RD SAN JOSE CA 95132	ESE	0.15 / 790.20	9	<a href="#"><u>136</u></a>
<a href="#"><u>21</u></a>	CUPA SANTA CLARA	WOLF CAMERA & VIDEO #915	2505 BERRYESSA RD SAN JOSE CA 95132	ESE	0.15 / 790.20	9	<a href="#"><u>136</u></a>
<a href="#"><u>22</u></a>	HAZ SAN JOSE	OUT OF BUSINESS	2470 BERRYESSA RD SAN JOSE CA 95133	SSE	0.16 / 818.62	4	<a href="#"><u>136</u></a>
<a href="#"><u>22</u></a>	CUPA SANTA CLARA	LECIA R PRANG DC	2470 BERRYESSA RD A SAN JOSE CA 95133	SSE	0.16 / 818.62	4	<a href="#"><u>137</u></a>
<a href="#"><u>23</u></a>	HAZ SAN JOSE	TESORO SHELL #68206	1140 N CAPITOL AV SAN JOSE CA 95127	ESE	0.16 / 844.44	9	<a href="#"><u>137</u></a>
<a href="#"><u>24</u></a>	RCRA NON GEN	ARTURO BADILLO	2573 OHLONE DRIVE SAN JOSE CA 95132  <i>EPA Handler ID: CAC002971913</i>	ENE	0.17 / 878.19	10	<a href="#"><u>137</u></a>
<a href="#"><u>25</u></a>	RCRA LQG	CVS PHARMACY # 9812	2514 BERRYESSA ROAD SAN JOSE CA 95132  <i>EPA Handler ID: CAR000238956</i>	ESE	0.17 / 895.40	10	<a href="#"><u>138</u></a>
<a href="#"><u>25</u></a>	CUPA SANTA CLARA	CVS PHARMACY #9812	2514 BERRYESSA RD SAN JOSE CA 95133	ESE	0.17 / 895.40	10	<a href="#"><u>147</u></a>
<a href="#"><u>25</u></a>	HAZ SAN JOSE	CVS/PHARMACY #9812	2514 BERRYESSA RD SAN JOSE CA 95132	ESE	0.17 / 895.40	10	<a href="#"><u>147</u></a>
<a href="#"><u>25</u></a>	CUPA SANTA CLARA	CVS/PHARMACY #9812	2514 BERRYESSA RD SAN JOSE CA 95132	ESE	0.17 / 895.40	10	<a href="#"><u>147</u></a>
<a href="#"><u>26</u></a>	HIST TANK	EXXON SERVICE STATION	1111 NO. CAPITAL AVE SAN JOSE CA	SE	0.17 / 909.91	8	<a href="#"><u>148</u></a>
<a href="#"><u>27</u></a>	RCRA SQG	EXXON RAS NO 73627	1111 N CAPITAL AVE REMEDATION SYSTEM ONLY SAN JOSE CA 95133	SE	0.17 / 919.39	9	<a href="#"><u>148</u></a>

Map Key	DB	Company/Site Name	Address	Direction	Distance (mi/ft)	Elev Diff (ft)	Page Number
			<b>EPA Handler ID:</b> CAD981410616				
<a href="#">27</a>	LOP SANTA CLARA	Valero #6775	1111 N Capitol Ave San Jose CA	SE	0.17 / 919.39	9	<a href="#">149</a>
			<b>SCVWD ID / Closure Date:</b> 06S1E28A04f   7/8/2011				
<a href="#">27</a>	LOP SANTA CLARA	Exxon #7-3627	1111 N Capitol Ave San Jose CA	SE	0.17 / 919.39	9	<a href="#">149</a>
			<b>SCVWD ID / Closure Date:</b> 06S1E28A03f   5/28/1999				
<a href="#">27</a>	LOP SANTA CLARA	Exxon #7-3627	1111 N Capitol Ave San Jose CA	SE	0.17 / 919.39	9	<a href="#">150</a>
			<b>SCVWD ID / Closure Date:</b> 06S1E28A01f   5/3/1995				
<a href="#">27</a>	LUST	EXXON #7-3627	1111 N CAPITOL AVE SAN JOSE CA 95133	SE	0.17 / 919.39	9	<a href="#">150</a>
			<b>Global ID / Status / Status Date:</b> T0608502346   COMPLETED - CASE CLOSED   1999-05-28 00:00:00				
<a href="#">27</a>	LUST	EXXON #7-3627	1111 N CAPITOL AVE SAN JOSE CA 95101	SE	0.17 / 919.39	9	<a href="#">153</a>
			<b>Global ID / Status / Status Date:</b> T0608500563   COMPLETED - CASE CLOSED   1995-05-03 00:00:00				
<a href="#">27</a>	HAZ SANJOSE	CAPITOL CHEVRON	1111 N CAPITOL AV SAN JOSE CA 95133	SE	0.17 / 919.39	9	<a href="#">158</a>
<a href="#">27</a>	CERS TANK	CAPITOL CHEVRON	1111 N CAPITOL AV SAN JOSE CA 95133-2703	SE	0.17 / 919.39	9	<a href="#">158</a>
			<b>Site ID:</b> 11884				
<a href="#">27</a>	UST	Capitol Chevron	1111 N CAPITOL AV SAN JOSE CA 95133-2703	SE	0.17 / 919.39	9	<a href="#">195</a>
			<b>Facility ID:</b> FA0264235				
<a href="#">27</a>	CUPA SANTA CLARA	CAPITOL CHEVRON	1111 N CAPITOL AV SAN JOSE CA 951332703	SE	0.17 / 919.39	9	<a href="#">196</a>
<a href="#">27</a>	CUPA SANTA CLARA	VALERO STORE #7-3627	1111 N CAPITOL AV SAN JOSE CA 95133	SE	0.17 / 919.39	9	<a href="#">196</a>
<a href="#">27</a>	CUPA SANTA CLARA	BERRY BLUE AUTO REPAIR	1111 N CAPITOL AV SAN JOSE CA 95133	SE	0.17 / 919.39	9	<a href="#">196</a>
<a href="#">27</a>	RCRA NON GEN	ROADRUNNER PETROLEUM INC	1111 NORTH CAPITOL AVE SAN JOSE CA 95133	SE	0.17 / 919.39	9	<a href="#">197</a>
			<b>EPA Handler ID:</b> CAL000442429				
<a href="#">27</a>	EMISSIONS	CAPITOL CHEVRON	1111 N CAPITOL AVE SAN JOSE CA 95133	SE	0.17 / 919.39	9	<a href="#">198</a>



Map Key	DB	Company/Site Name	Address	Direction	Distance (mi/ft)	Elev Diff (ft)	Page Number
<a href="#">27</a>	UST SANTA CLARA	CAPITOL CHEVRON	1111 N CAPITOL AV SAN JOSE CA 951332703 <i>Facility ID / Facility Status:</i> FA0264235   Active	SE	0.17 / 919.39	9	<a href="#">199</a>
<a href="#">27</a>	UST SWEEPS	BRICK, PAT EXXON	1111 N CAPITOL AVE SAN JOSE CA <i>C C / Status:</i> A43-060-400850   ACTIVE <i>Tank ID:</i> 000002, 000004, 000003, 000005	SE	0.17 / 919.39	9	<a href="#">200</a>
<a href="#">27</a>	UST SWEEPS	BRICK PAT EXXON	1111 N CAPITOL AVE SAN JOSE CA <i>C C / Status:</i> I43-060-400850   INACTIVE <i>Tank ID:</i> 000001	SE	0.17 / 919.39	9	<a href="#">201</a>
<a href="#">28</a>	LOP SANTA CLARA	Chevron #9-3837	1140 N Capitol Ave San Jose CA <i>SCVWD ID / Closure Date:</i> 06S1E27D01f   6/30/2003	ESE	0.18 / 939.82	11	<a href="#">201</a>
<a href="#">28</a>	LUST	CHEVRON #9-3837	1140 N CAPITOL AVE SAN JOSE CA 95133 <i>Global ID / Status / Status Date:</i> T0608500332   COMPLETED - CASE CLOSED   2003-06-30 00:00:00	ESE	0.18 / 939.82	11	<a href="#">201</a>
<a href="#">28</a>	CUPA SANTA CLARA	TESORO (SPEEDWAY XP)#68206	1140 N CAPITOL AV SAN JOSE CA 95132	ESE	0.18 / 939.82	11	<a href="#">217</a>
<a href="#">28</a>	HHSS	93837	1140 N CAPITOL AVE SAN JOSE CA 95132	ESE	0.18 / 939.82	11	<a href="#">218</a>
<a href="#">28</a>	CERS TANK	TESORO (Speedway XP) #68206	1140 N CAPITOL AVE SAN JOSE CA 95133 <i>Site ID:</i> 160463	ESE	0.18 / 939.82	11	<a href="#">218</a>
<a href="#">28</a>	UST	TESORO (SPEEDWAY XP) #68206	1140 N CAPITOL AVE SAN JOSE CA 95133 <i>Facility ID:</i> FA0261231	ESE	0.18 / 939.82	11	<a href="#">230</a>
<a href="#">28</a>	HIST TANK	93837	1140 N CAPITOL AVE SAN JOSE CA	ESE	0.18 / 939.82	11	<a href="#">230</a>
<a href="#">28</a>	CUPA SANTA CLARA	CAPITOL AV CHEVRON SERVICE	1140 N CAPITOL AV SAN JOSE CA 95133	ESE	0.18 / 939.82	11	<a href="#">230</a>
<a href="#">28</a>	CUPA SANTA CLARA	USA GASOLINE #818	1140 N CAPITOL AV SAN JOSE CA 95133	ESE	0.18 / 939.82	11	<a href="#">230</a>
<a href="#">28</a>	EMISSIONS	SHELL SS#68206	1140 N CAPITOL AVE SAN JOSE CA 95133	ESE	0.18 / 939.82	11	<a href="#">230</a>
<a href="#">28</a>	UST SANTA CLARA	SPEEDWAY#68206	1140 N CAPITOL AV SAN JOSE CA 95132	ESE	0.18 / 939.82	11	<a href="#">232</a>

Map Key	DB	Company/Site Name	Address	Direction	Distance (mi/ft)	Elev Diff (ft)	Page Number
<b>Facility ID / Facility Status:</b> FA0261231   Active							
<a href="#">28</a>	RCRA SQG	TESORO WEST COAST CO LLC NO 68206	1140 N CAPITOL AVE SAN JOSE CA 95133	ESE	0.18 / 939.82	11	<a href="#">232</a>
<b>EPA Handler ID:</b> CAR000144097							
<a href="#">28</a>	RCRA SQG	CHEVRON NO 93837	1140 N CAPITOL AVE SAN JOSE CA 95133	ESE	0.18 / 939.82	11	<a href="#">234</a>
<b>EPA Handler ID:</b> CAP000067553							
<a href="#">28</a>	UST SWEEPS	CAPITOL AVE CHEVRON	1140 N CAPITOL AVE SAN JOSE CA	ESE	0.18 / 939.82	11	<a href="#">236</a>
<b>C C / Status:</b> A43-060-400849   ACTIVE <b>Tank ID:</b> 000001, 000002, 000005, 000003							
<a href="#">28</a>	UST SWEEPS	CAPITOL AVE CHEVRON	1140 N CAPITOL AVE SAN JOSE CA	ESE	0.18 / 939.82	11	<a href="#">237</a>
<b>C C / Status:</b> I43-060-400849   INACTIVE <b>Tank ID:</b> 000004							
<a href="#">28</a>	RCRA NON GEN	TESORO SIERRA PROPERTIES LLC #68206	1140 N CAPITOL AVE SAN JOSE CA 95133	ESE	0.18 / 939.82	11	<a href="#">237</a>
<b>EPA Handler ID:</b> CAL000460632							
<a href="#">29</a>	CUPA SANTA CLARA	EAST BERRYESSA CHIROPRACTIC	2522 BERRYESSA RD SAN JOSE CA 95132	E	0.19 / 1,008.53	12	<a href="#">238</a>
<a href="#">30</a>	RCRA NON GEN	CABALLERO TRUCKING	2530 BERRYESSA RD STE 527 SAN JOSE CA 95132	E	0.20 / 1,035.53	13	<a href="#">238</a>
<b>EPA Handler ID:</b> CAD982412900							
<a href="#">31</a>	CUPA SANTA CLARA	NORTH VALLEY DENTAL OFFICE	2542 BERRYESSA RD SAN JOSE CA 95132	E	0.20 / 1,077.39	14	<a href="#">240</a>
<a href="#">32</a>	RCRA SQG	JOSEPH'S CLEANERS	2544 BERRYESSA RD SAN JOSE CA 95132	E	0.21 / 1,084.47	14	<a href="#">240</a>
<b>EPA Handler ID:</b> CAD981457534							
<a href="#">32</a>	DRYCLEANERS	COBA CLEANERS	2544 BERRYESSA RD SAN JOSE CA	E	0.21 / 1,084.47	14	<a href="#">241</a>
<a href="#">32</a>	DRYCLEANERS	JOSEPH'S CLEANERS	2544 BERRYESSA RD SAN JOSE CA	E	0.21 / 1,084.47	14	<a href="#">242</a>
<a href="#">32</a>	DRYCLEANERS	JOSEPH'S CLEANERS	2544 BERRYESSA RD SAN JOSE CA	E	0.21 / 1,084.47	14	<a href="#">242</a>
<a href="#">32</a>	DRYCLEANERS	COBA CLEANERS	2544 BERRYESSA RD SAN JOSE CA	E	0.21 / 1,084.47	14	<a href="#">243</a>

<b>Map Key</b>	<b>DB</b>	<b>Company/Site Name</b>	<b>Address</b>	<b>Direction</b>	<b>Distance (mi/ft)</b>	<b>Elev Diff (ft)</b>	<b>Page Number</b>
<a href="#"><u>32</u></a>	DRYCLEANERS	COBAS CLEANERS	2544 BERRYESSA RD SAN JOSE CA	E	0.21 / 1,084.47	14	<a href="#"><u>243</u></a>
<a href="#"><u>32</u></a>	HAZ SANJOSE	COBA'S CLEANERS	2544 BERRYESSA RD SAN JOSE CA 95132	E	0.21 / 1,084.47	14	<a href="#"><u>243</u></a>
<a href="#"><u>32</u></a>	EMISSIONS	JOSEPH'S CLEANERS	2544 BERRYESSA ROAD SAN JOSE CA 95132	E	0.21 / 1,084.47	14	<a href="#"><u>244</u></a>
<a href="#"><u>32</u></a>	EMISSIONS	COBAS CLEANERS	2544 BERRYESSA ROAD SAN JOSE CA 95132	E	0.21 / 1,084.47	14	<a href="#"><u>248</u></a>
<a href="#"><u>32</u></a>	CUPA SANTACLARA	JOSEPH'S CLEANERS	2544 BERRYESSA RD SAN JOSE CA 95132	E	0.21 / 1,084.47	14	<a href="#"><u>251</u></a>
<a href="#"><u>32</u></a>	CUPA SANTACLARA	JOSEPHS CLEANERS	2544 BERRYESSA RD SAN JOSE CA 95132	E	0.21 / 1,084.47	14	<a href="#"><u>251</u></a>
<a href="#"><u>32</u></a>	CUPA SANTACLARA	COBA'S CLEANERS	2544 BERRYESSA RD SAN JOSE CA 95131	E	0.21 / 1,084.47	14	<a href="#"><u>252</u></a>
<a href="#"><u>32</u></a>	CUPA SANTACLARA	COBA'S CLEANERS	2544 BERRYESSA RD SAN JOSE CA 95132	E	0.21 / 1,084.47	14	<a href="#"><u>252</u></a>
<a href="#"><u>32</u></a>	CUPA SANTACLARA	COBA'S CLEANERS	2544 BERRYESSA RD SAN JOSE CA 95132	E	0.21 / 1,084.47	14	<a href="#"><u>252</u></a>
<a href="#"><u>32</u></a>	FED DRYCLEANERS	JOSEPH'S CLEANERS	2544 BERRYESSA ROAD SAN JOSE CA 95132  <b>FRS Facility ID:</b> 110001172533	E	0.21 / 1,084.47	14	<a href="#"><u>253</u></a>
<a href="#"><u>32</u></a>	FED DRYCLEANERS	COBAS CLEANERS	2544 BERRYESSA ROAD SAN JOSE CA 95132  <b>FRS Facility ID:</b> 110054273870	E	0.21 / 1,084.47	14	<a href="#"><u>253</u></a>
<a href="#"><u>33</u></a>	HAZ SANJOSE	T-MOBILE WEST CORP SF84560A	1196 TOFTS DR CELL SAN JOSE CA 95131	SW	0.22 / 1,182.24	-9	<a href="#"><u>253</u></a>
<a href="#"><u>33</u></a>	CUPA SANTACLARA	T-MOBILE USA SF84560A	1196 TOFTS Dr SAN JOSE CA 95131	SW	0.22 / 1,182.24	-9	<a href="#"><u>253</u></a>

Map Key	DB	Company/Site Name	Address	Direction	Distance (mi/ft)	Elev Diff (ft)	Page Number
<a href="#">34</a>	RCRA SQG	SAFEWAY NO 929	2558 BERRYESSA SAN JOSE CA 95133 <b>EPA Handler ID:</b> CA0000073783	E	0.22 / 1,182.54	14	<a href="#">253</a>
<a href="#">35</a>	CUPA SANTA CLARA	Safeway 0929	2558 Berryessa Rd San Jose CA 95132	E	0.22 / 1,183.13	12	<a href="#">255</a>
<a href="#">35</a>	HAZ SAN JOSE	SAFEWAY #0929	2558 BERRYESSA RD SAN JOSE CA 95132	E	0.22 / 1,183.13	12	<a href="#">256</a>
<a href="#">35</a>	ALT FUELS	Safeway 0929 - San Jose, CA	2558 Berryessa Road San Jose CA 95132 <b>ID:</b> 170353	E	0.22 / 1,183.13	12	<a href="#">256</a>
<a href="#">36</a>	RCRA NON GEN	ROBERT BANDEL	1256 LODESTONE DR. SAN JOSE CA 95132 <b>EPA Handler ID:</b> CAC003115763	NNE	0.23 / 1,198.83	4	<a href="#">257</a>
<a href="#">37</a>	DELISTED HAZ	AT&T Mobility - 680 AND HOLSTETTER 2 (USID36488)	SIERRA ROAD & WOOD RANCH RD SAN JOSE CA 95101	W	0.31 / 1,620.21	-21	<a href="#">258</a>
<a href="#">38</a>	DELISTED HAZ	MORRILL DENTAL CARE	2664 BERRYESSA RD 101 SAN JOSE CA 95132	E	0.31 / 1,629.93	19	<a href="#">258</a>
<a href="#">38</a>	DELISTED HAZ	CHI QUYNH NGUYEN DDS INC	2664 BERRYESSA RD 103 SAN JOSE CA 95132	E	0.31 / 1,629.93	19	<a href="#">258</a>
<a href="#">38</a>	DELISTED HAZ	DR KALINDI N PATWA DMD	2664 BERRYESSA RD 107 SAN JOSE CA 95132	E	0.31 / 1,629.93	19	<a href="#">258</a>
<a href="#">39</a>	CLEANUP SITES	907 N CAPITOL DEVELOPMENT	907 N CAPITOL AVE SAN JOSE CA 95113 <b>Status / Site Facility Type:</b> OPEN - ASSESSMENT & INTERIM REMEDIAL ACTION   CLEANUP PROGRAM SITE	SE	0.41 / 2,162.59	12	<a href="#">258</a>
<a href="#">40</a>	LOP SANTA CLARA	Puhlte Homes	13100 Berryessa Road San Jose CA <b>SCVWD ID / Closure Date:</b> 06S1E28K01f   04/16/2014	SSW	0.42 / 2,239.54	-12	<a href="#">263</a>
<a href="#">41</a>	LUST	PRIVATE RESIDENCE	PRIVATE RESIDENCE SAN JOSE CA 95133-1239 <b>Global ID / Status / Status Date:</b> T0608550578   COMPLETED - CASE CLOSED   2014-04-16 00:00:00	SSW	0.44 / 2,302.02	-13	<a href="#">263</a>



## Executive Summary: Summary by Data Source

### Standard

#### Federal

##### RCRA LQG - RCRA Generator List

A search of the RCRA LQG database, dated Apr 11, 2022 has found that there are 1 RCRA LQG site(s) within approximately 0.25 miles of the project property.

<u>Equal/Higher Elevation</u>	<u>Address</u>	<u>Direction</u>	<u>Distance (mi/ft)</u>	<u>Map Key</u>
CVS PHARMACY # 9812	2514 BERRYESSA ROAD SAN JOSE CA 95132	ESE	0.17 / 895.40	<a href="#">25</a>
<i>EPA Handler ID: CAR000238956</i>				

##### RCRA SQG - RCRA Small Quantity Generators List

A search of the RCRA SQG database, dated Apr 11, 2022 has found that there are 10 RCRA SQG site(s) within approximately 0.25 miles of the project property.

<u>Equal/Higher Elevation</u>	<u>Address</u>	<u>Direction</u>	<u>Distance (mi/ft)</u>	<u>Map Key</u>
ROYAL CLEANERS	1192 N CAPITOL AVE SAN JOSE CA 95132	ESE	0.06 / 295.19	<a href="#">11</a>
<i>EPA Handler ID: CAD981636517</i>				
ROYAL CLEANERS	1192 N CAPITAL AVE SAN JOSE CA 95132	ESE	0.06 / 295.19	<a href="#">11</a>
<i>EPA Handler ID: CAD981636061</i>				
ARCO FACILITY NO 00674	1141 N CAPITOL SAN JOSE CA 95132	SE	0.10 / 534.91	<a href="#">15</a>
<i>EPA Handler ID: CAR000106138</i>				
BP 07079	1143 N CAPITOL SAN JOSE CA 95132	SE	0.11 / 569.09	<a href="#">17</a>
<i>EPA Handler ID: CAR000106120</i>				
RITZ CAMERA CENTERS INC DBA WOLF CAMERA	2505 BERRYESSA AVE SAN JOSE CA 95125	ESE	0.15 / 786.13	<a href="#">20</a>
<i>EPA Handler ID: CAR000030478</i>				
EXXON RAS NO 73627	1111 N CAPITAL AVE REMEDIATION SYSTEM ONLY SAN JOSE CA 95133	SE	0.17 / 919.39	<a href="#">27</a>
<i>EPA Handler ID: CAD981410616</i>				
TESORO WEST COAST CO LLC NO 68206	1140 N CAPITOL AVE SAN JOSE CA 95133	ESE	0.18 / 939.82	<a href="#">28</a>
<i>EPA Handler ID: CAR000144097</i>				

<u>Equal/Higher Elevation</u>	<u>Address</u>	<u>Direction</u>	<u>Distance (mi/ft)</u>	<u>Map Key</u>
CHEVRON NO 93837	1140 N CAPITOL AVE SAN JOSE CA 95133  <i>EPA Handler ID: CAP000067553</i>	ESE	0.18 / 939.82	<a href="#"><u>28</u></a>
JOSEPH'S CLEANERS	2544 BERRYESSA RD SAN JOSE CA 95132  <i>EPA Handler ID: CAD981457534</i>	E	0.21 / 1,084.47	<a href="#"><u>32</u></a>
SAFEWAY NO 929	2558 BERRYESSA SAN JOSE CA 95133  <i>EPA Handler ID: CA0000073783</i>	E	0.22 / 1,182.54	<a href="#"><u>34</u></a>

### **RCRA NON GEN - RCRA Non-Generators**

A search of the RCRA NON GEN database, dated Apr 11, 2022 has found that there are 20 RCRA NON GEN site(s) within approximately 0.25 miles of the project property.

<u>Equal/Higher Elevation</u>	<u>Address</u>	<u>Direction</u>	<u>Distance (mi/ft)</u>	<u>Map Key</u>
COLIN S ILAS, DMD	1206 NO CAPITOL AVE SAN JOSE CA 95132-0000  <i>EPA Handler ID: CAL000163787</i>	NE	0.04 / 189.23	<a href="#"><u>5</u></a>
CHILD'S DENT CENT & BIG PEOPLE TOO! DENTAL PRAC OF ALAN ALVAREZ DDS INC	1155 N CAPITOL AVE STE 160 SAN JOSE CA 95132  <i>EPA Handler ID: CAL000321082</i>	ESE	0.05 / 241.94	<a href="#"><u>7</u></a>
THIEN BUI DDS	1155 N CAPITOL AVE #140 SAN JOSE CA 95132-0000  <i>EPA Handler ID: CAL000162808</i>	ESE	0.05 / 241.94	<a href="#"><u>7</u></a>
AUTOZONE #3354	1204 N CAPITAL EXPRESS SAN JOSE CA 95112  <i>EPA Handler ID: CAL000269001</i>	ESE	0.05 / 251.04	<a href="#"><u>8</u></a>
DDS DISCOUNTS #5050	1180 N CAPITOL AVE SAN JOSE CA 95132-2522  <i>EPA Handler ID: CAL000394899</i>	E	0.05 / 287.41	<a href="#"><u>10</u></a>
DOLLAR TREE #03764	1178 N CAPITOL AVE SAN JOSE CA 95132  <i>EPA Handler ID: CAL000379391</i>	ESE	0.07 / 347.48	<a href="#"><u>12</u></a>
ARTURO BADILLO	2573 OHLONE DRIVE SAN JOSE CA 95132  <i>EPA Handler ID: CAC002971913</i>	ENE	0.17 / 878.19	<a href="#"><u>24</u></a>
ROADRUNNER PETROLEUM INC	1111 NORTH CAPITOL AVE SAN JOSE CA 95133  <i>EPA Handler ID: CAL000442429</i>	SE	0.17 / 919.39	<a href="#"><u>27</u></a>
TESORO SIERRA PROPERTIES LLC #68206	1140 N CAPITOL AVE SAN JOSE CA 95133	ESE	0.18 / 939.82	<a href="#"><u>28</u></a>

<b><u>Equal/Higher Elevation</u></b>	<b><u>Address</u></b>	<b><u>Direction</u></b>	<b><u>Distance (mi/ft)</u></b>	<b><u>Map Key</u></b>
	<i>EPA Handler ID: CAL000460632</i>			
CABALLERO TRUCKING	2530 BERRYESSA RD STE 527 SAN JOSE CA 95132	E	0.20 / 1,035.53	<a href="#"><u>30</u></a>
	<i>EPA Handler ID: CAD982412900</i>			
ROBERT BANDEL	1256 LODESTONE DR. SAN JOSE CA 95132	NNE	0.23 / 1,198.83	<a href="#"><u>36</u></a>
	<i>EPA Handler ID: CAC003115763</i>			
<b><u>Lower Elevation</u></b>	<b><u>Address</u></b>	<b><u>Direction</u></b>	<b><u>Distance (mi/ft)</u></b>	<b><u>Map Key</u></b>
ROBERT SOTTARDI	1206 OLD FORGE LANE SAN JOSE CA 95132	WSW	0.01 / 56.96	<a href="#"><u>3</u></a>
	<i>EPA Handler ID: CAC002993891</i>			
SIERRABROOK APARTMENTS	1265 N. CAPITOL AVENUE SAN JOSE CA 95132	NW	0.12 / 613.89	<a href="#"><u>18</u></a>
	<i>EPA Handler ID: CAC003098550</i>			
GRAYSTAR- SIERRABROOK APTS.	1265 N CAPITOL AVE SAN JOSE CA 95132	NW	0.12 / 613.89	<a href="#"><u>18</u></a>
	<i>EPA Handler ID: CAC003087240</i>			
SIERRABROOK	1265 N CAPITOL AVE SAN JOSE CA 95132-2518	NW	0.12 / 613.89	<a href="#"><u>18</u></a>
	<i>EPA Handler ID: CAC003046966</i>			
SIERRA BROOK APARTMENTS	1265 N. CAPITOL AVENUE SAN JOSE CA 95132	NW	0.12 / 613.89	<a href="#"><u>18</u></a>
	<i>EPA Handler ID: CAC003055794</i>			
SIERRA BROOK APARTMENTS	1265 N CAPITOL AVE SAN JOSE CA 95132	NW	0.12 / 613.89	<a href="#"><u>18</u></a>
	<i>EPA Handler ID: CAC003041594</i>			
SIERRABROOK APARTMENTS	1265 N. CAPITOL AVENUE SAN JOSE CA 95132	NW	0.12 / 613.89	<a href="#"><u>18</u></a>
	<i>EPA Handler ID: CAC002977517</i>			
SIERRABROOK APARTMENTS	1265 N. CAPITOL AVENUE SAN JOSE CA 95132	NW	0.12 / 613.89	<a href="#"><u>18</u></a>
	<i>EPA Handler ID: CAC002965770</i>			
GURJIT S CHAKAL	1265 N CAPITOL AVE NO 204 SAN JOSE CA 95132	NW	0.12 / 613.89	<a href="#"><u>18</u></a>
	<i>EPA Handler ID: CAR000155333</i>			

## **State**

### **C&D DEBRIS RECY - Construction and Demolition Debris Recyclers**

A search of the C&D DEBRIS RECY database, dated Jun 20, 2018 has found that there are 1 C&D DEBRIS RECY site(s) within approximately 0.50 miles of the project property.

<u>Equal/Higher Elevation</u>	<u>Address</u>	<u>Direction</u>	<u>Distance (mi/ft)</u>	<u>Map Key</u>
AUTOZONE #3354	1204 N CAPITOL AVE SAN JOSE CA 95132	ESE	0.04 / 218.93	<a href="#">6</a>

### **LUST - Leaking Underground Fuel Tank Reports**

A search of the LUST database, dated Feb 15, 2022 has found that there are 4 LUST site(s) within approximately 0.50 miles of the project property.

<u>Equal/Higher Elevation</u>	<u>Address</u>	<u>Direction</u>	<u>Distance (mi/ft)</u>	<u>Map Key</u>
EXXON #7-3627	1111 N CAPITOL AVE SAN JOSE CA 95133	SE	0.17 / 919.39	<a href="#">27</a>
<b>Global ID / Status / Status Date:</b> T0608502346   COMPLETED - CASE CLOSED   1999-05-28 00:00:00				
EXXON #7-3627	1111 N CAPITOL AVE SAN JOSE CA 95101	SE	0.17 / 919.39	<a href="#">27</a>
<b>Global ID / Status / Status Date:</b> T0608500563   COMPLETED - CASE CLOSED   1995-05-03 00:00:00				
CHEVRON #9-3837	1140 N CAPITOL AVE SAN JOSE CA 95133	ESE	0.18 / 939.82	<a href="#">28</a>
<b>Global ID / Status / Status Date:</b> T0608500332   COMPLETED - CASE CLOSED   2003-06-30 00:00:00				

<u>Lower Elevation</u>	<u>Address</u>	<u>Direction</u>	<u>Distance (mi/ft)</u>	<u>Map Key</u>
PRIVATE RESIDENCE	PRIVATE RESIDENCE SAN JOSE CA 95133-1239	SSW	0.44 / 2,302.02	<a href="#">41</a>
<b>Global ID / Status / Status Date:</b> T0608550578   COMPLETED - CASE CLOSED   2014-04-16 00:00:00				

### **UST - Permitted Underground Storage Tank (UST) in GeoTracker**

A search of the UST database, dated Apr 25, 2022 has found that there are 3 UST site(s) within approximately 0.25 miles of the project property.

<u>Equal/Higher Elevation</u>	<u>Address</u>	<u>Direction</u>	<u>Distance (mi/ft)</u>	<u>Map Key</u>
ARCO 07079	1143 N CAPITOL AVE SAN JOSE CA 95132	SE	0.11 / 569.09	<a href="#">17</a>
<b>Facility ID:</b> FA0256879				
Capitol Chevron	1111 N CAPITOL AV SAN JOSE CA 95133-2703	SE	0.17 / 919.39	<a href="#">27</a>
<b>Facility ID:</b> FA0264235				
TESORO (SPEEDWAY XP) #68206	1140 N CAPITOL AVE SAN JOSE CA 95133	ESE	0.18 / 939.82	<a href="#">28</a>
<b>Facility ID:</b> FA0261231				

### **UST CLOSURE - Proposed Closure of Underground Storage Tank Cases**



A search of the UST CLOSURE database, dated May 5, 2021 has found that there are 1 UST CLOSURE site(s) within approximately 0.50 miles of the project property.

<u>Equal/Higher Elevation</u>	<u>Address</u>	<u>Direction</u>	<u>Distance (mi/ft)</u>	<u>Map Key</u>
Arco #0674	1145 North Capitol Avenue, San Jose, CA 95132 CA <b>Claim Case No:</b> Case No. 8920	ESE	0.08 / 409.91	<a href="#">13</a>

### **HHSS - Historical Hazardous Substance Storage Information Database**

A search of the HHSS database, dated Aug 27, 2015 has found that there are 2 HHSS site(s) within approximately 0.25 miles of the project property.

<u>Equal/Higher Elevation</u>	<u>Address</u>	<u>Direction</u>	<u>Distance (mi/ft)</u>	<u>Map Key</u>
PRESTIGE STATIONS INC 568	1145 N CAPITOL SAN JOSE CA 95132	SE	0.10 / 553.20	<a href="#">16</a>
93837	1140 N CAPITOL AVE SAN JOSE CA 95132	ESE	0.18 / 939.82	<a href="#">28</a>

### **UST SWEEPS - Statewide Environmental Evaluation and Planning System**

A search of the UST SWEEPS database, dated Oct 1, 1994 has found that there are 6 UST SWEEPS site(s) within approximately 0.25 miles of the project property.

<u>Equal/Higher Elevation</u>	<u>Address</u>	<u>Direction</u>	<u>Distance (mi/ft)</u>	<u>Map Key</u>
ARCO #674	1145 N CAPITOL AVE SAN JOSE CA  <b>C C / Status:</b> I43-060-401234   INACTIVE <b>Tank ID:</b> 000005, 000003, 000001, 000002, 000004, 000010	ESE	0.08 / 409.91	<a href="#">13</a>
ARCO #674	1145 N CAPITOL AVE SAN JOSE CA  <b>C C / Status:</b> A43-060-401234   ACTIVE <b>Tank ID:</b> 000009, 000007, 000006, 000008	ESE	0.08 / 409.91	<a href="#">13</a>
BRICK, PAT EXXON	1111 N CAPITOL AVE SAN JOSE CA  <b>C C / Status:</b> A43-060-400850   ACTIVE <b>Tank ID:</b> 000002, 000004, 000003, 000005	SE	0.17 / 919.39	<a href="#">27</a>
BRICK PAT EXXON	1111 N CAPITOL AVE SAN JOSE CA  <b>C C / Status:</b> I43-060-400850   INACTIVE <b>Tank ID:</b> 000001	SE	0.17 / 919.39	<a href="#">27</a>
CAPITOL AVE CHEVRON	1140 N CAPITOL AVE SAN JOSE CA  <b>C C / Status:</b> A43-060-400849   ACTIVE <b>Tank ID:</b> 000001, 000002, 000005, 000003	ESE	0.18 / 939.82	<a href="#">28</a>
CAPITOL AVE CHEVRON	1140 N CAPITOL AVE SAN JOSE CA	ESE	0.18 / 939.82	<a href="#">28</a>

<u>Equal/Higher Elevation</u>	<u>Address</u>	<u>Direction</u>	<u>Distance (mi/ft)</u>	<u>Map Key</u>
-------------------------------	----------------	------------------	-------------------------	----------------

**C C | Status:** 143-060-400849 | INACTIVE  
**Tank ID:** 000004

### **CERS TANK - California Environmental Reporting System (CERS) Tanks**

A search of the CERS TANK database, dated Apr 5, 2022 has found that there are 3 CERS TANK site(s) within approximately 0.25 miles of the project property.

<u>Equal/Higher Elevation</u>	<u>Address</u>	<u>Direction</u>	<u>Distance (mi/ft)</u>	<u>Map Key</u>
ARCO 07079	1143 N CAPITOL AVE SAN JOSE CA 95132  <b>Site ID:</b> 93129	SE	0.11 / 569.09	<a href="#">17</a>
CAPITOL CHEVRON	1111 N CAPITOL AV SAN JOSE CA 95133-2703  <b>Site ID:</b> 11884	SE	0.17 / 919.39	<a href="#">27</a>
TESORO (Speedway XP) #68206	1140 N CAPITOL AVE SAN JOSE CA 95133  <b>Site ID:</b> 160463	ESE	0.18 / 939.82	<a href="#">28</a>

### **DELISTED CTNK - Delisted California Environmental Reporting System (CERS) Tanks**

A search of the DELISTED CTNK database, dated Apr 5, 2022 has found that there are 1 DELISTED CTNK site(s) within approximately 0.25 miles of the project property.

<u>Equal/Higher Elevation</u>	<u>Address</u>	<u>Direction</u>	<u>Distance (mi/ft)</u>	<u>Map Key</u>
Vision of Success, Inc.	1143 N CAPITOL AVE SAN JOSE CA 95132	SE	0.11 / 569.09	<a href="#">17</a>

### **HIST TANK - Historical Hazardous Substance Storage Container Information - Facility Summary**

A search of the HIST TANK database, dated May 27, 1988 has found that there are 3 HIST TANK site(s) within approximately 0.25 miles of the project property.

<u>Equal/Higher Elevation</u>	<u>Address</u>	<u>Direction</u>	<u>Distance (mi/ft)</u>	<u>Map Key</u>
PRESTIGE STATION INC #568	1145 N CAPITOL SAN JOSE CA	SE	0.10 / 553.20	<a href="#">16</a>
EXXON SERVICE STATION	1111 NO. CAPITAL AVE SAN JOSE CA	SE	0.17 / 909.91	<a href="#">26</a>
93837	1140 N CAPITOL AVE SAN JOSE CA	ESE	0.18 / 939.82	<a href="#">28</a>

### **CLEANUP SITES - GeoTracker Cleanup Program Sites**

A search of the CLEANUP SITES database, dated Feb 15, 2022 has found that there are 3 CLEANUP SITES site(s) within

approximately 0.50 miles of the project property.

<u>Equal/Higher Elevation</u>	<u>Address</u>	<u>Direction</u>	<u>Distance (mi/ft)</u>	<u>Map Key</u>
ROYAL CLEANERS	1192 N. CAPITOL AVENUE SAN JOSE CA	ESE	0.06 / 295.19	<a href="#">11</a>
<b>Status / Site Facility Type:</b> OPEN - ASSESSMENT & INTERIM REMEDIAL ACTION   CLEANUP PROGRAM SITE				
ROYAL CLEANERS/BERRYESSA SHOPPING CENTER	1192-1198 NORTH CAPITAL AVENUE SAN JOSE CA 95132	ESE	0.06 / 295.19	<a href="#">11</a>
<b>Status / Site Facility Type:</b> COMPLETED - CASE CLOSED   CLEANUP PROGRAM SITE				
907 N CAPITOL DEVELOPMENT	907 N CAPITOL AVE SAN JOSE CA 95113	SE	0.41 / 2,162.59	<a href="#">39</a>
<b>Status / Site Facility Type:</b> OPEN - ASSESSMENT & INTERIM REMEDIAL ACTION   CLEANUP PROGRAM SITE				

## County

### LOP SANTA CLARA - Santa Clara County - Local Oversight Program Listing

A search of the LOP SANTA CLARA database, dated Jun 14, 2017 has found that there are 6 LOP SANTA CLARA site(s) within approximately 0.50 miles of the project property.

<u>Equal/Higher Elevation</u>	<u>Address</u>	<u>Direction</u>	<u>Distance (mi/ft)</u>	<u>Map Key</u>
Arco #0674	1145 N Capitol Ave San Jose CA	ESE	0.08 / 409.91	<a href="#">13</a>
<b>SCVWD ID   Closure Date:</b> 06S1E28A02f				
Exxon #7-3627	1111 N Capitol Ave San Jose CA	SE	0.17 / 919.39	<a href="#">27</a>
<b>SCVWD ID   Closure Date:</b> 06S1E28A01f   5/3/1995				
Valero #6775	1111 N Capitol Ave San Jose CA	SE	0.17 / 919.39	<a href="#">27</a>
<b>SCVWD ID   Closure Date:</b> 06S1E28A04f   7/8/2011				
Exxon #7-3627	1111 N Capitol Ave San Jose CA	SE	0.17 / 919.39	<a href="#">27</a>
<b>SCVWD ID   Closure Date:</b> 06S1E28A03f   5/28/1999				
Chevron #9-3837	1140 N Capitol Ave San Jose CA	ESE	0.18 / 939.82	<a href="#">28</a>
<b>SCVWD ID   Closure Date:</b> 06S1E27D01f   6/30/2003				

<u>Lower Elevation</u>	<u>Address</u>	<u>Direction</u>	<u>Distance (mi/ft)</u>	<u>Map Key</u>
Puhlte Homes	13100 Berryessa Road San Jose CA	SSW	0.42 / 2,239.54	<a href="#">40</a>
<b>SCVWD ID   Closure Date:</b> 06S1E28K01f   04/16/2014				

### UST SANTA CLARA - Santa Clara County - Underground Storage Tanks

A search of the UST SANTA CLARA database, dated Apr 28, 2022 has found that there are 3 UST SANTA CLARA site(s) within approximately 0.25 miles of the project property.

<u>Equal/Higher Elevation</u>	<u>Address</u>	<u>Direction</u>	<u>Distance (mi/ft)</u>	<u>Map Key</u>
ARCO FACILITY #07079	1143 N CAPITOL AV SAN JOSE CA 95132	SE	0.11 / 569.09	<a href="#"><u>17</u></a>
<i>Facility ID   Facility Status: FA0256879   Active</i>				
CAPITOL CHEVRON	1111 N CAPITOL AV SAN JOSE CA 951332703	SE	0.17 / 919.39	<a href="#"><u>27</u></a>
<i>Facility ID   Facility Status: FA0264235   Active</i>				
SPEEDWAY#68206	1140 N CAPITOL AV SAN JOSE CA 95132	ESE	0.18 / 939.82	<a href="#"><u>28</u></a>
<i>Facility ID   Facility Status: FA0261231   Active</i>				

### **CUPA SANTA CLARA - Santa Clara County - CUPA Facilities List**

A search of the CUPA SANTA CLARA database, dated Mar 13, 2021 has found that there are 38 CUPA SANTA CLARA site(s) within approximately 0.25 miles of the project property.

<u>Equal/Higher Elevation</u>	<u>Address</u>	<u>Direction</u>	<u>Distance (mi/ft)</u>	<u>Map Key</u>
SAL E & R LAWNMOWER SHOP	1191 N CAPITOL AV SAN JOSE CA 95132	ENE	0.00 / 19.10	<a href="#"><u>1</u></a>
VILLASPORT ATHLETIC CLUB AND SPA	1167 N CAPITOL AV SAN JOSE CA 95132	ESE	0.02 / 102.34	<a href="#"><u>4</u></a>
COLIN S ILAS DMD	1206 N CAPITOL AV 101 SAN JOSE CA 95132	NE	0.04 / 189.23	<a href="#"><u>5</u></a>
AUTOZONE #3354	1204 N CAPITOL AV SAN JOSE CA 95132	ESE	0.04 / 218.93	<a href="#"><u>6</u></a>
THIEN DUY BUI DDS MSD	1155 N CAPITOL AV 140 SAN JOSE CA 95132	ESE	0.05 / 241.94	<a href="#"><u>7</u></a>
IA 061713 SCVTA-LIGHT RAIL SUBSTATION 26	1155 N CAPITOL AV SAN JOSE CA 95132	ESE	0.05 / 241.94	<a href="#"><u>7</u></a>
MOSES LORICO ALCANTARA DDS MS	1155 N CAPITOL AV 150 SAN JOSE CA 95132	ESE	0.05 / 241.94	<a href="#"><u>7</u></a>
CHILDREN'S DENTAL CENTER AND BIG PE	1155 N CAPITOL AV STE 160 SAN JOSE CA 95132	ESE	0.05 / 241.94	<a href="#"><u>7</u></a>
IA011402 SIERRA POOL SUPPLY &	1196 N CAPITOL AV SAN JOSE CA 95132	ESE	0.05 / 280.21	<a href="#"><u>9</u></a>



<u>Equal/Higher Elevation</u>	<u>Address</u>	<u>Direction</u>	<u>Distance (mi/ft)</u>	<u>Map Key</u>
DD'S DISCOUNTS #5050	1180 N CAPITOL AV SAN JOSE CA 95132	E	0.05 / 287.41	<a href="#"><u>10</u></a>
ROYAL CLEANERS	1192 N CAPITOL AV SAN JOSE CA 95132	ESE	0.06 / 295.19	<a href="#"><u>11</u></a>
DOLLAR TREE #03764	1178 N CAPITOL AV SAN JOSE CA 95132	ESE	0.07 / 347.48	<a href="#"><u>12</u></a>
AT&T CALIFORNIA - N2176	2532 OHLONE DR SAN JOSE CA 95132	ENE	0.08 / 448.68	<a href="#"><u>14</u></a>
ARCO AM/PM	1141 N CAPITOL AV SAN JOSE CA 95132	SE	0.10 / 534.91	<a href="#"><u>15</u></a>
ARCO FACILITY #07079	1143 N CAPITOL AV SAN JOSE CA 95132	SE	0.11 / 569.09	<a href="#"><u>17</u></a>
VISION OF SUCCESS, INC	1143 N CAPITOL AV SAN JOSE CA 95132	SE	0.11 / 569.09	<a href="#"><u>17</u></a>
ST JOSEPH DENTAL CARE	1154 N CAPITOL AV SAN JOSE CA 951322522	ESE	0.13 / 661.40	<a href="#"><u>19</u></a>
BERRYESSA DENTAL CARE	1154 N CAPITOL AV SAN JOSE CA 95132	ESE	0.13 / 661.40	<a href="#"><u>19</u></a>
SOUTH BAY DENTAL CENTER	2505 BERRYESSA RD SAN JOSE CA 95132	ESE	0.15 / 790.20	<a href="#"><u>21</u></a>
WOLF CAMERA & VIDEO #915	2505 BERRYESSA RD SAN JOSE CA 95132	ESE	0.15 / 790.20	<a href="#"><u>21</u></a>
LECIA R PRANG DC	2470 BERRYESSA RD A SAN JOSE CA 95133	SSE	0.16 / 818.62	<a href="#"><u>22</u></a>
CVS PHARMACY #9812	2514 BERRYESSA RD SAN JOSE CA 95133	ESE	0.17 / 895.40	<a href="#"><u>25</u></a>

<u>Equal/Higher Elevation</u>	<u>Address</u>	<u>Direction</u>	<u>Distance (mi/ft)</u>	<u>Map Key</u>
CVS/PHARMACY #9812	2514 BERRYESSA RD SAN JOSE CA 95132	ESE	0.17 / 895.40	<a href="#"><u>25</u></a>
CAPITOL CHEVRON	1111 N CAPITOL AV SAN JOSE CA 951332703	SE	0.17 / 919.39	<a href="#"><u>27</u></a>
VALERO STORE #7-3627	1111 N CAPITOL AV SAN JOSE CA 95133	SE	0.17 / 919.39	<a href="#"><u>27</u></a>
BERRY BLUE AUTO REPAIR	1111 N CAPITOL AV SAN JOSE CA 95133	SE	0.17 / 919.39	<a href="#"><u>27</u></a>
TESORO (SPEEDWAY XP) #68206	1140 N CAPITOL AV SAN JOSE CA 95132	ESE	0.18 / 939.82	<a href="#"><u>28</u></a>
CAPITOL AV CHEVRON SERVICE	1140 N CAPITOL AV SAN JOSE CA 95133	ESE	0.18 / 939.82	<a href="#"><u>28</u></a>
USA GASOLINE #818	1140 N CAPITOL AV SAN JOSE CA 95133	ESE	0.18 / 939.82	<a href="#"><u>28</u></a>
EAST BERRYESSA CHIROPRACTIC	2522 BERRYESSA RD SAN JOSE CA 95132	E	0.19 / 1,008.53	<a href="#"><u>29</u></a>
NORTH VALLEY DENTAL OFFICE	2542 BERRYESSA RD SAN JOSE CA 95132	E	0.20 / 1,077.39	<a href="#"><u>31</u></a>
JOSEPH'S CLEANERS	2544 BERRYESSA RD SAN JOSE CA 95132	E	0.21 / 1,084.47	<a href="#"><u>32</u></a>
JOSEPHS CLEANERS	2544 BERRYESSA RD SAN JOSE CA 95132	E	0.21 / 1,084.47	<a href="#"><u>32</u></a>
COBA'S CLEANERS	2544 BERRYESSA RD SAN JOSE CA 95131	E	0.21 / 1,084.47	<a href="#"><u>32</u></a>
COBA'S CLEANERS	2544 BERRYESSA RD SAN JOSE CA 95132	E	0.21 / 1,084.47	<a href="#"><u>32</u></a>

<u>Equal/Higher Elevation</u>	<u>Address</u>	<u>Direction</u>	<u>Distance (mi/ft)</u>	<u>Map Key</u>
COBA'S CLEANERS	2544 BERRYESSA RD SAN JOSE CA 95132	E	0.21 / 1,084.47	<a href="#">32</a>

Safeway 0929	2558 Berryessa Rd San Jose CA 95132	E	0.22 / 1,183.13	<a href="#">35</a>
--------------	--	---	-----------------	--------------------

<u>Lower Elevation</u>	<u>Address</u>	<u>Direction</u>	<u>Distance (mi/ft)</u>	<u>Map Key</u>
T-MOBILE USA SF84560A	1196 TOFTS Dr SAN JOSE CA 95131	SW	0.22 / 1,182.24	<a href="#">33</a>

### **HAZ SANJOSE - Santa Clara County - City of San Jose Hazardous Material Facilities**

A search of the HAZ SANJOSE database, dated Oct 15, 2020 has found that there are 14 HAZ SANJOSE site(s) within approximately 0.25 miles of the project property.

<u>Equal/Higher Elevation</u>	<u>Address</u>	<u>Direction</u>	<u>Distance (mi/ft)</u>	<u>Map Key</u>
SMILE DESIGN DENTISTRY	1206 N CAPITOL AV 201 SAN JOSE CA 95132	NE	0.04 / 189.23	<a href="#">5</a>
AUTOZONE #3354	1204 N CAPITOL AV SAN JOSE CA 95132	ESE	0.04 / 218.93	<a href="#">6</a>
DD'S DISCOUNT#5050	1180 N CAPITOL AV SAN JOSE CA 95132	E	0.05 / 287.41	<a href="#">10</a>
OUT OF BUSINESS (ROYAL CLEANERS)	1192 N CAPITOL AV SAN JOSE CA 95132	ESE	0.06 / 295.19	<a href="#">11</a>
DOLLAR TREE #03764	1178 N CAPITOL AV SAN JOSE CA 95132	ESE	0.07 / 347.48	<a href="#">12</a>
AT&T CALIFORNIA - N2176	2532 OHLONE DR CELL SAN JOSE CA 95132	ENE	0.08 / 448.68	<a href="#">14</a>
ARCO AM/PM #07079	1143 N CAPITOL AV SAN JOSE CA 95132	SE	0.11 / 569.09	<a href="#">17</a>
OUT OF BUSINESS	2470 BERRYESSA RD SAN JOSE CA 95133	SSE	0.16 / 818.62	<a href="#">22</a>

<u>Equal/Higher Elevation</u>	<u>Address</u>	<u>Direction</u>	<u>Distance (mi/ft)</u>	<u>Map Key</u>
TESORO SHELL #68206	1140 N CAPITOL AV SAN JOSE CA 95127	ESE	0.16 / 844.44	<a href="#">23</a>
CVS/PHARMACY #9812	2514 BERRYESSA RD SAN JOSE CA 95132	ESE	0.17 / 895.40	<a href="#">25</a>
CAPITOL CHEVRON	1111 N CAPITOL AV SAN JOSE CA 95133	SE	0.17 / 919.39	<a href="#">27</a>
COBA'S CLEANERS	2544 BERRYESSA RD SAN JOSE CA 95132	E	0.21 / 1,084.47	<a href="#">32</a>
SAFEWAY #0929	2558 BERRYESSA RD SAN JOSE CA 95132	E	0.22 / 1,183.13	<a href="#">35</a>

<u>Lower Elevation</u>	<u>Address</u>	<u>Direction</u>	<u>Distance (mi/ft)</u>	<u>Map Key</u>
T-MOBILE WEST CORP SF84560A	1196 TOFTS DR CELL SAN JOSE CA 95131	SW	0.22 / 1,182.24	<a href="#">33</a>

## **Non Standard**

### **Federal**

#### **FINDS/FRS - Facility Registry Service/Facility Index**

A search of the FINDS/FRS database, dated Nov 2, 2020 has found that there are 1 FINDS/FRS site(s) within approximately 0.02 miles of the project property.

<u>Lower Elevation</u>	<u>Address</u>	<u>Direction</u>	<u>Distance (mi/ft)</u>	<u>Map Key</u>
ROBERT SOTTARDI	1206 OLD FORGE LANE SAN JOSE CA 95132	WSW	0.01 / 56.96	<a href="#">3</a>
<b>Registry ID: 110070533381</b>				

#### **FED DRYCLEANERS - Drycleaner Facilities**

A search of the FED DRYCLEANERS database, dated May 5, 2021 has found that there are 3 FED DRYCLEANERS site(s) within approximately 0.25 miles of the project property.

<u>Equal/Higher Elevation</u>	<u>Address</u>	<u>Direction</u>	<u>Distance (mi/ft)</u>	<u>Map Key</u>
ROYAL CLEANERS	1192 NORTH CAPITOL AVENUE SAN JOSE CA 95132	ESE	0.06 / 295.19	<a href="#">11</a>
<b>FRS Facility ID: 110001180356</b>				



<u>Equal/Higher Elevation</u>	<u>Address</u>	<u>Direction</u>	<u>Distance (mi/ft)</u>	<u>Map Key</u>
JOSEPH'S CLEANERS	2544 BERRYESSA ROAD SAN JOSE CA 95132  <i>FRS Facility ID: 110001172533</i>	E	0.21 / 1,084.47	<a href="#">32</a>
COBAS CLEANERS	2544 BERRYESSA ROAD SAN JOSE CA 95132  <i>FRS Facility ID: 110054273870</i>	E	0.21 / 1,084.47	<a href="#">32</a>

### **ALT FUELS - Alternative Fueling Stations**

A search of the ALT FUELS database, dated May 16, 2022 has found that there are 1 ALT FUELS site(s) within approximately 0.25 miles of the project property.

<u>Equal/Higher Elevation</u>	<u>Address</u>	<u>Direction</u>	<u>Distance (mi/ft)</u>	<u>Map Key</u>
Safeway 0929 - San Jose, CA	2558 Berryessa Road San Jose CA 95132  <i>ID: 170353</i>	E	0.22 / 1,183.13	<a href="#">35</a>

### **State**

### **DRYCLEANERS - Dry Cleaning Facilities**

A search of the DRYCLEANERS database, dated Dec 20, 2021 has found that there are 10 DRYCLEANERS site(s) within approximately 0.25 miles of the project property.

<u>Equal/Higher Elevation</u>	<u>Address</u>	<u>Direction</u>	<u>Distance (mi/ft)</u>	<u>Map Key</u>
ROYAL CLEANERS	1192 N CAPITOL AVE SAN JOSE CA	ESE	0.06 / 295.19	<a href="#">11</a>
ROYAL CLEANERS	1192 N CAPITOL AVE SAN JOSE CA	ESE	0.06 / 295.19	<a href="#">11</a>
ROYAL CLEANERS	1192 N CAPITAL AVE SAN JOSE CA	ESE	0.06 / 295.19	<a href="#">11</a>
ROYAL CLEANERS	1192 N CAPITOL AVE SAN JOSE CA	ESE	0.06 / 295.19	<a href="#">11</a>
ROYAL CLEANERS	1192 N CAPITOL AVE SAN JOSE CA	ESE	0.06 / 295.19	<a href="#">11</a>
COBAS CLEANERS	2544 BERRYESSA RD SAN JOSE CA	E	0.21 / 1,084.47	<a href="#">32</a>
COBA CLEANERS	2544 BERRYESSA RD SAN JOSE CA	E	0.21 / 1,084.47	<a href="#">32</a>

<u>Equal/Higher Elevation</u>	<u>Address</u>	<u>Direction</u>	<u>Distance (mi/ft)</u>	<u>Map Key</u>
JOSEPH'S CLEANERS	2544 BERRYESSA RD SAN JOSE CA	E	0.21 / 1,084.47	<a href="#">32</a>
JOSEPH'S CLEANERS	2544 BERRYESSA RD SAN JOSE CA	E	0.21 / 1,084.47	<a href="#">32</a>
COBA CLEANERS	2544 BERRYESSA RD SAN JOSE CA	E	0.21 / 1,084.47	<a href="#">32</a>

### **HAZNET - Hazardous Waste Manifest Data**

A search of the HAZNET database, dated Oct 24, 2016 has found that there are 1 HAZNET site(s) within approximately 0.02 miles of the project property.

<u>Lower Elevation</u>	<u>Address</u>	<u>Direction</u>	<u>Distance (mi/ft)</u>	<u>Map Key</u>
CORAZON LICERIO	1214 OLD FORGE LN SAN JOSE CA 95132	W	0.01 / 52.51	<a href="#">2</a>

### **CERS HAZ - California Environmental Reporting System (CERS) Hazardous Waste Sites**

A search of the CERS HAZ database, dated Apr 5, 2022 has found that there are 7 CERS HAZ site(s) within approximately 0.12 miles of the project property.

<u>Equal/Higher Elevation</u>	<u>Address</u>	<u>Direction</u>	<u>Distance (mi/ft)</u>	<u>Map Key</u>
VILLASPORT ATHLETIC CLUB AND SPA	1167 N CAPITOL AV SAN JOSE CA 95132	ESE	0.02 / 102.34	<a href="#">4</a>
COLIN S ILAS DMD	1206 N CAPITOL AV 101 SAN JOSE CA 95132	NE	0.04 / 189.23	<a href="#">5</a>
AUTOZONE #3354	1204 N CAPITOL AV SAN JOSE CA 95132	ESE	0.04 / 218.93	<a href="#">6</a>
dd's Discounts #5050	1180 N. CAPITOL AVE SAN JOSE CA 95132	E	0.05 / 287.41	<a href="#">10</a>
Dollar Tree #03764	1178 N CAPITOL AVE SAN JOSE CA 95132	ESE	0.07 / 347.48	<a href="#">12</a>
AT&T California - N2176	2532 OHLONE DR SAN JOSE CA 95132	ENE	0.08 / 448.68	<a href="#">14</a>

<u>Equal/Higher Elevation</u>	<u>Address</u>	<u>Direction</u>	<u>Distance (mi/ft)</u>	<u>Map Key</u>
Vision of Success, Inc.	1143 N CAPITOL AVE SAN JOSE CA 95132	SE	0.11 / 569.09	<a href="#">17</a>

### **DELISTED HAZ - Delisted Environmental Reporting System (CERS) Hazardous Waste Sites**

A search of the DELISTED HAZ database, dated Nov 29, 2018 has found that there are 6 DELISTED HAZ site(s) within approximately 0.50 miles of the project property.

<u>Equal/Higher Elevation</u>	<u>Address</u>	<u>Direction</u>	<u>Distance (mi/ft)</u>	<u>Map Key</u>
MOSES LORICO ALCANTARA DDS MS	1155 N CAPITOL AV 150 SAN JOSE CA 95132	ESE	0.05 / 241.94	<a href="#">7</a>
Vision of Success, Inc.	1143 N CAPITOL AVE SAN JOSE CA 95132	SE	0.11 / 569.09	<a href="#">17</a>
DR KALINDI N PATWA DMD	2664 BERRYESSA RD 107 SAN JOSE CA 95132	E	0.31 / 1,629.93	<a href="#">38</a>
CHI QUYNH NGUYEN DDS INC	2664 BERRYESSA RD 103 SAN JOSE CA 95132	E	0.31 / 1,629.93	<a href="#">38</a>
MORRILL DENTAL CARE	2664 BERRYESSA RD 101 SAN JOSE CA 95132	E	0.31 / 1,629.93	<a href="#">38</a>

<u>Lower Elevation</u>	<u>Address</u>	<u>Direction</u>	<u>Distance (mi/ft)</u>	<u>Map Key</u>
AT&T Mobility - 680 AND HOLSTETTER 2 (USID36488)	SIERRA ROAD & WOOD RANCH RD SAN JOSE CA 95101	W	0.31 / 1,620.21	<a href="#">37</a>

### **EMISSIONS - Toxic Pollutant Emissions Facilities**

A search of the EMISSIONS database, dated Dec 31, 2019 has found that there are 7 EMISSIONS site(s) within approximately 0.25 miles of the project property.

<u>Equal/Higher Elevation</u>	<u>Address</u>	<u>Direction</u>	<u>Distance (mi/ft)</u>	<u>Map Key</u>
ROYAL CLEANERS	1192 N CAPITOL AVE SAN JOSE CA 95132	ESE	0.06 / 295.19	<a href="#">11</a>
FORMER ROYAL CLEANERS	1192 N CAPITOL AVE SAN JOSE CA 95132	ESE	0.06 / 295.19	<a href="#">11</a>

<u>Equal/Higher Elevation</u>	<u>Address</u>	<u>Direction</u>	<u>Distance (mi/ft)</u>	<u>Map Key</u>
ARCO FACILITY #07079	1143 N CAPITOL AVE SAN JOSE CA 95132	SE	0.11 / 569.09	<a href="#"><u>17</u></a>
CAPITOL CHEVRON	1111 N CAPITOL AVE SAN JOSE CA 95133	SE	0.17 / 919.39	<a href="#"><u>27</u></a>
SHELL SS#68206	1140 N CAPITOL AVE SAN JOSE CA 95133	ESE	0.18 / 939.82	<a href="#"><u>28</u></a>
JOSEPH'S CLEANERS	2544 BERRYESSA ROAD SAN JOSE CA 95132	E	0.21 / 1,084.47	<a href="#"><u>32</u></a>
COBAS CLEANERS	2544 BERRYESSA ROAD SAN JOSE CA 95132	E	0.21 / 1,084.47	<a href="#"><u>32</u></a>



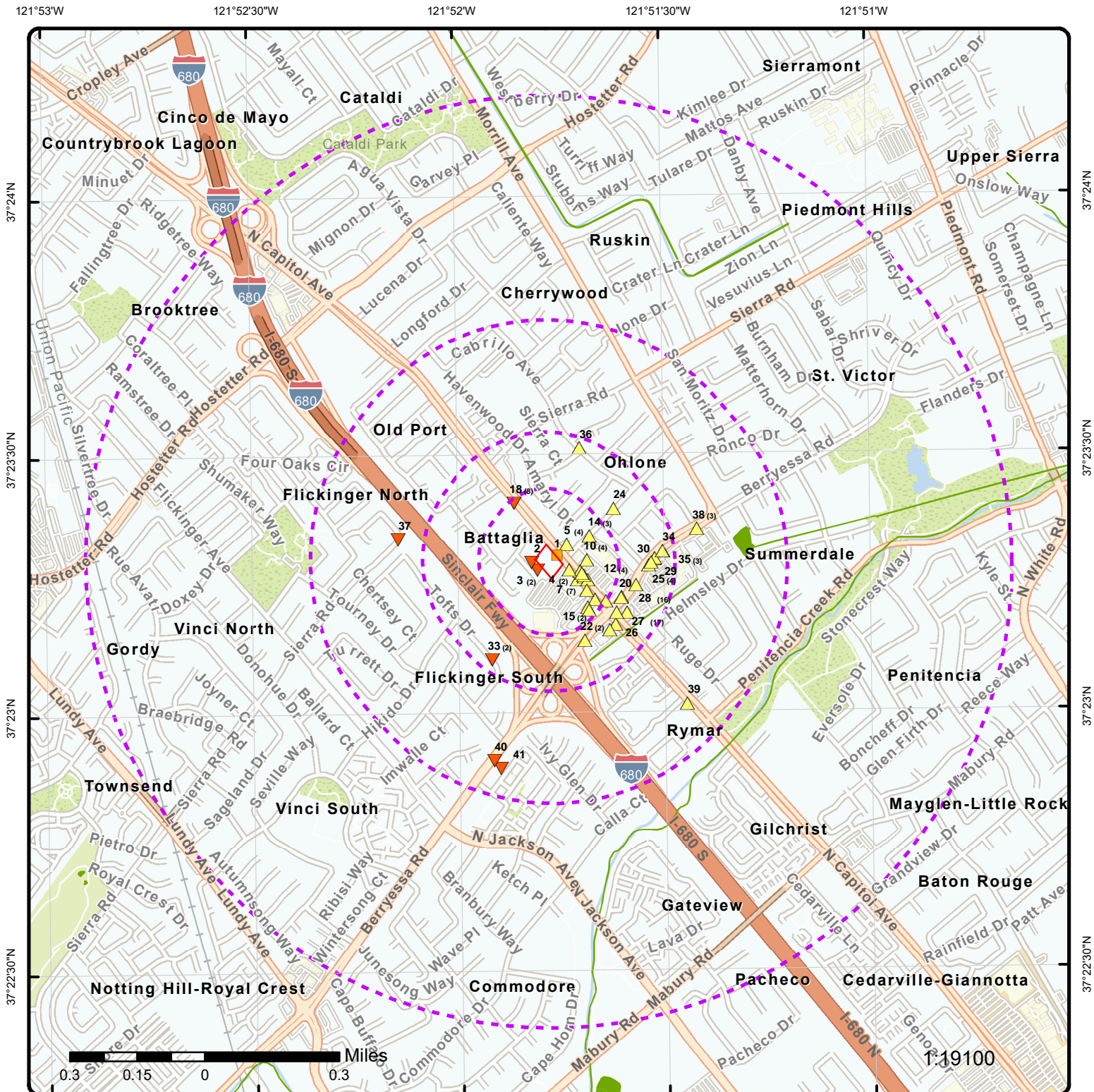

## Map: 1.0 Mile Radius

Order Number: 22062000270

Address: 1207 North Capitol Ave, SAN JOSE, CA

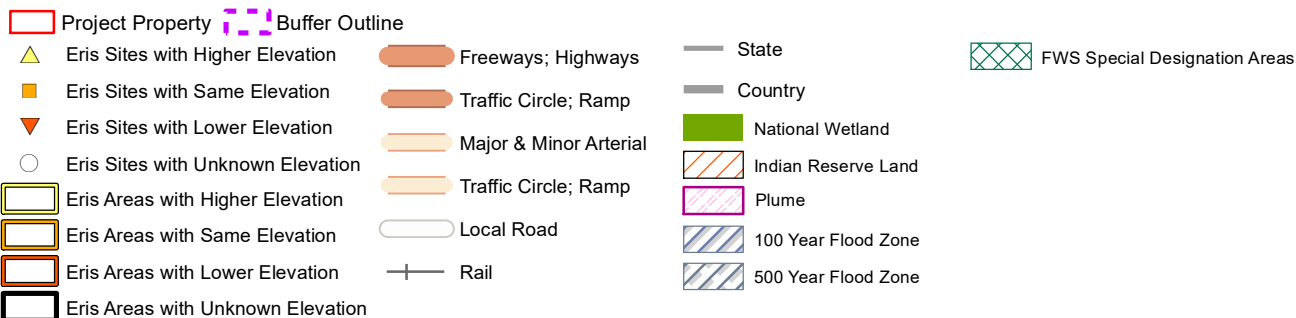



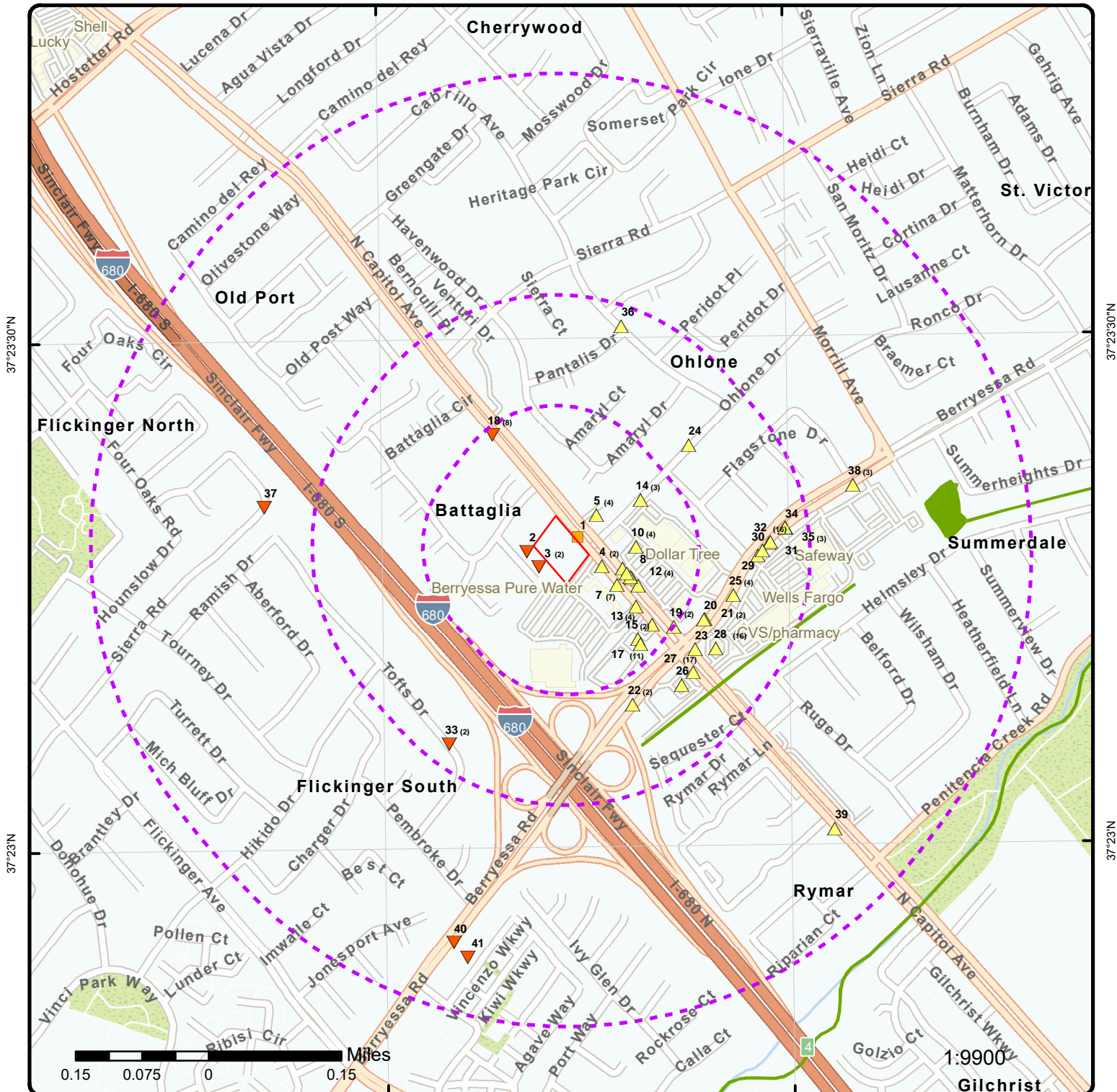

## Map: 0.5 Mile Radius

Order Number: 22062000270

Address: 1207 North Capitol Ave, SAN JOSE, CA



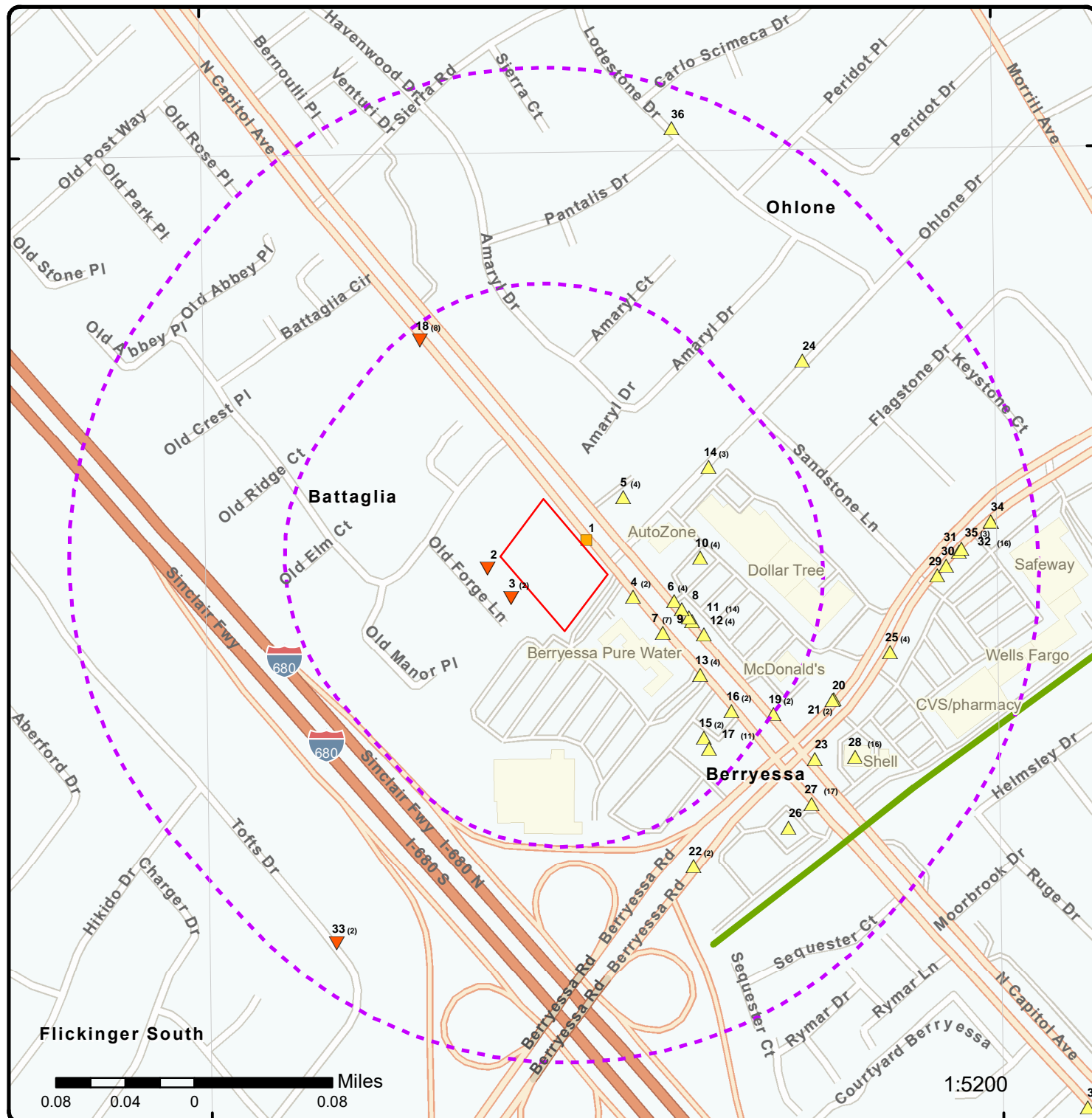

## Map: 0.25 Mile Radius

Order Number: 22062000270

Address: 1207 North Capitol Ave, SAN JOSE, CA

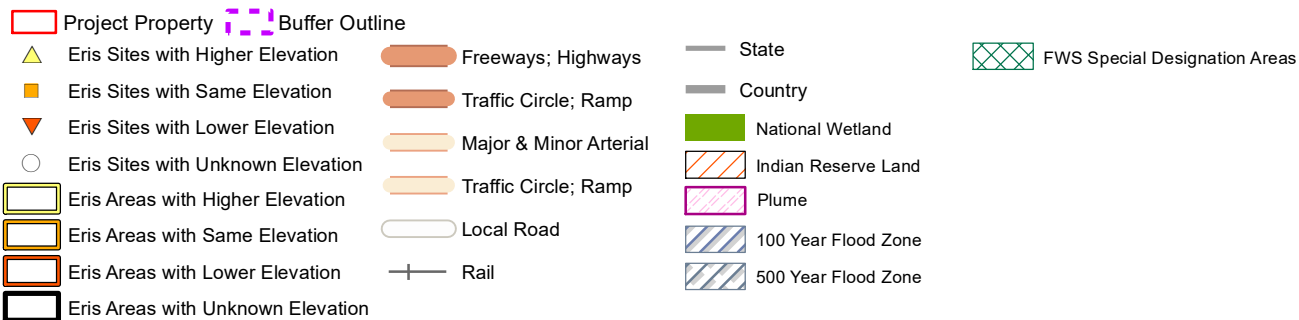



121°52'W

121°51'30"W

37°23'30"N

37°23'N

37°23'30"N

37°23'N

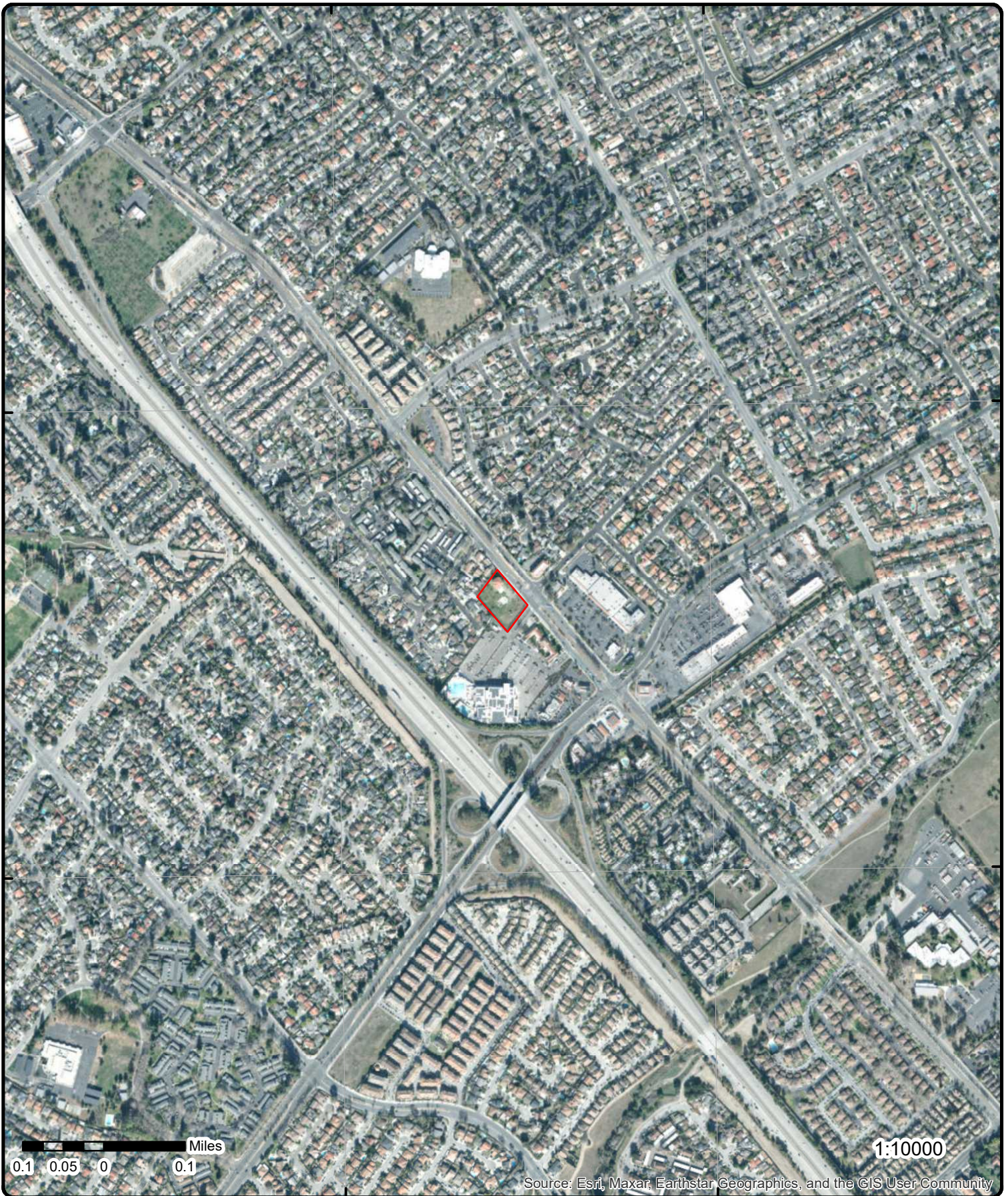

**Aerial** Year: 2020

Address: 1207 North Capitol Ave, SAN JOSE, CA

Source: ESRI World Imagery

Order Number: 22062000270



© ERIS Information Inc.



121°53'W 121°52'30"W 121°52'W 121°51'30"W 121°51'W 121°50'30"W

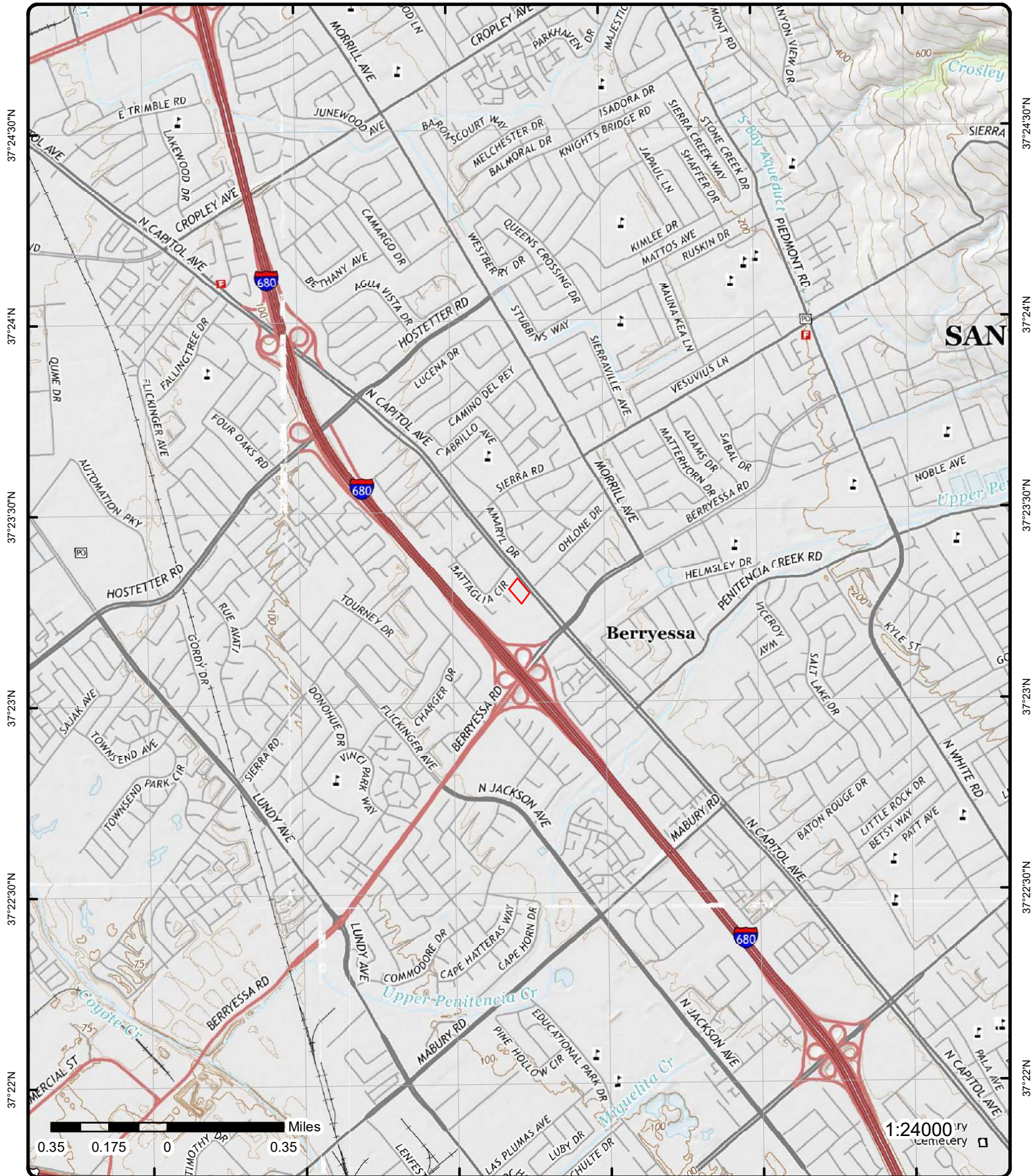

## Topographic Map

Year: 2015

Order Number: 22062000270

Address: 1207 North Capitol Ave, CA



Quadrangle(s): Calaveras Reservoir, CA; San Jose West, CA; San Jose East, CA; Milpitas, CA

© ERIS Information Inc.

Source: USGS Topographic Map

# Detail Report

Map Key	Number of Records	Direction	Distance (mi/ft)	Elev/Diff (ft)	Site	DB
<a href="#">1</a>	1 of 1	ENE	0.00 / 19.10	141.30 / 0	SAL E & R LAWNMOWER SHOP 1191 N CAPITOL AV SAN JOSE CA 95132	CUPA SANTA CLARA
Facility ID:		FA0205751				
GIS Latitude:		37.388374				
GIS Longitude:		-121.862809				
<b>Details</b>						
Record ID:		PR0313401				
PE:		2201				
Description:		GENERATES WASTE OIL ONLY				
Program Identifier:		DEH PERMIT-HAZ WASTE GENERATOR PROGRAM				
<a href="#">2</a>	1 of 1	W	0.01 / 52.51	139.61 / -1	CORAZON LICERIO 1214 OLD FORGE LN SAN JOSE CA 95132	HAZNET
SIC Code:					Mailing City:	SAN JOSE
NAICS Code:					Mailing State:	CA
EPA ID:		CAC002763374			Mailing Zip:	95132
Create Date:		3/7/2014			Region Code:	2
Fac Act Ind:		No			Owner Name:	CORAZON LICERIO
Inact Date:		6/6/2014			Owner Addr 1:	1214 OLD FORGE LN
County Code:		43			Owner Addr 2:	
County Name:		Santa Clara			Owner City:	SAN JOSE
Mail Name:					Owner State:	CA
Mailing Addr 1:		1214 OLD FORGE LN			Owner Zip:	95132
Mailing Addr 2:					Owner Phone:	4083415377
Owner Fax:						
<b>Contact Information</b>						
Contact Name:		CORAZON LICERIO				
Street Address 1:		1214 OLD FORGE LN				
Street Address 2:						
City:		SAN JOSE				
State:		CA				
Zip:		95132				
Phone:		4083415377				
<b>Tanner Information</b>						
Generator EPA ID:		CAC002763374				
Generator County Code:		43				
Generator County:		Santa Clara				
TSD EPA ID:		CAD981382732				
TSD County Code:		01				
TSD County:		Alameda				
State Waste Code:		151				
State Waste Code Desc.:		Asbestos containing waste				
Method Code:		H132				
Method Description:		LANDFILL OR SURFACE IMPOUNDMENT THAT WILL BE CLOSED AS LANDFILL( TO INCLUDE ON-SITE TREATMENT AND/OR STABILIZATION)				
Tons:		0.4				



Map Key	Number of Records	Direction	Distance (mi/ft)	Elev/Diff (ft)	Site	DB
Year:		2014				
--		--				

<a href="#">3</a>	1 of 2	WSW	0.01 / 56.96	139.43 / -1	ROBERT SOTTARDI 1206 OLD FORGE LANE SAN JOSE CA 95132	RCRA NON GEN
-------------------	--------	-----	--------------	-------------	---	-----------------

**EPA Handler ID:** CAC002993891  
**Gen Status Universe:** No Report  
**Contact Name:** ROBERT SOTTARDI  
**Contact Address:** 1206 OLD FORGE LANE , , SAN JOSE , CA, 95132 ,  
**Contact Phone No and Ext:** 408-228-3421  
**Contact Email:** MELISA@ENV-REM.COM  
**Contact Country:**  
**County Name:** SANTA CLARA  
**EPA Region:** 09  
**Land Type:**  
**Receive Date:** 20181220  
**Location Latitude:** 37.387757  
**Location Longitude:** -121.86355

#### Violation/Evaluation Summary

**Note:** NO RECORDS: As of Apr 2022, there are no Compliance Monitoring and Enforcement (violation) records associated with this facility (EPA ID).

#### Handler Summary

**Importer Activity:** No  
**Mixed Waste Generator:** No  
**Transporter Activity:** No  
**Transfer Facility:** No  
**Onsite Burner Exemption:** No  
**Furnace Exemption:** No  
**Underground Injection Activity:** No  
**Commercial TSD:** No  
**Used Oil Transporter:** No  
**Used Oil Transfer Facility:** No  
**Used Oil Processor:** No  
**Used Oil Refiner:** No  
**Used Oil Burner:** No  
**Used Oil Market Burner:** No  
**Used Oil Spec Marketer:** No

#### Hazardous Waste Handler Details

**Sequence No:** 1  
**Receive Date:** 20181220  
**Handler Name:** ROBERT SOTTARDI  
**Source Type:** Implementer  
**Federal Waste Generator Code:** N  
**Generator Code Description:** Not a Generator, Verified

#### Owner/Operator Details

<b>Owner/Operator Ind:</b>	Current Owner	<b>Street No:</b>	
<b>Type:</b>	Other	<b>Street 1:</b>	1206 OLD FORGE LANE
<b>Name:</b>	ROBERT SOTTARDI	<b>Street 2:</b>	
<b>Date Became Current:</b>		<b>City:</b>	SAN JOSE
<b>Date Ended Current:</b>		<b>State:</b>	CA
<b>Phone:</b>	408-228-3421	<b>Country:</b>	
<b>Source Type:</b>	Implementer	<b>Zip Code:</b>	95132

Map Key	Number of Records	Direction	Distance (mi/ft)	Elev/Diff (ft)	Site	DB
<b>Owner/Operator Ind:</b> Current Operator <b>Type:</b> Other <b>Name:</b> ROBERT SOTTARDI <b>Date Became Current:</b> <b>Date Ended Current:</b> <b>Phone:</b> 408-228-3421 <b>Source Type:</b> Implementer <b>Street No:</b> <b>Street 1:</b> 1206 OLD FORGE LANE <b>Street 2:</b> <b>City:</b> SAN JOSE <b>State:</b> CA <b>Country:</b> <b>Zip Code:</b> 95132						
<a href="#">3</a>	2 of 2	WSW	0.01 / 56.96	139.43 / -1	ROBERT SOTTARDI 1206 OLD FORGE LANE SAN JOSE CA 95132	FINDS/FRS
<b>Registry ID:</b> 110070533381 <b>FIPS Code:</b> 06085 <b>HUC Code:</b> <b>Site Type Name:</b> STATIONARY <b>Location Description:</b> <b>Supplemental Location:</b> <b>Create Date:</b> 19-APR-19 <b>Update Date:</b> <b>Interest Types:</b> OTHER HAZARDOUS WASTE ACTIVITIES <b>SIC Codes:</b> <b>SIC Code Descriptions:</b> <b>NAICS Codes:</b> <b>NAICS Code Descriptions:</b> <b>Conveyor:</b> <b>Federal Facility Code:</b> <b>Federal Agency Name:</b> <b>Tribal Land Code:</b> <b>Tribal Land Name:</b> <b>Congressional Dist No:</b> <b>Census Block Code:</b> <b>EPA Region Code:</b> 09 <b>County Name:</b> SANTA CLARA <b>US/Mexico Border Ind:</b> <b>Latitude:</b> <b>Longitude:</b> <b>Reference Point:</b> <b>Coord Collection Method:</b> <b>Accuracy Value:</b> <b>Datum:</b> NAD83 <b>Source:</b> <b>Facility Detail Rprt URL:</b> https://ofmpub.epa.gov/frs_public2/fii_query_detail.disp_program_facility?p_registry_id=110070533381 <b>Program Acronyms:</b>  RCRAINFO:CAC002993891						
<a href="#">4</a>	1 of 2	ESE	0.02 / 102.34	142.99 / 2	VILLASPORT ATHLETIC CLUB AND SPA 1167 N CAPITOL AV SAN JOSE CA 95132	CUPA SANTA CLARA
<b>Facility ID:</b> FA0287166 <b>GIS Latitude:</b> 37.3863505 <b>GIS Longitude:</b> -121.8632137999  <b>Details</b> <b>Record ID:</b> PR0430738 <b>PE:</b> BP01 <b>Description:</b> HMBP FACILITY, 1-3 CHEMICALS <b>Program Identifier:</b> DEH PERMIT-HAZ MAT BUSINESS PLAN PROGRAM						



Map Key	Number of Records	Direction	Distance (mi/ft)	Elev/Diff (ft)	Site	DB
<a href="#">4</a>	2 of 2	ESE	0.02 / 102.34	142.99 / 2	VILLASPORT ATHLETIC CLUB AND SPA 1167 N CAPITOL AV SAN JOSE CA 95132	CERS HAZ

**Site ID:** 440056  
**Latitude:** 37.386351  
**Longitude:** -121.86321  
**County:**

#### Regulated Programs

**EI ID:** 10761799      **EI Description:** Chemical Storage Facilities

#### Violations

**Violation Date:** 12/17/2021      **Violation Source:** CERS  
**Violation Program:** HMRRP      **Violation Division:** Santa Clara County Environmental Health  
**Citation:** HSC 6.95 25505(a)(4) - California Health and Safety Code, Chapter 6.95, Section(s) 25505(a)(4)  
**Violation Notes:**

Facility was unable to provide documentation of annual training for employees on emergency response and safety procedures. Within 30 days, provide training as described in the facility's Emergency Response Training Program and maintain documentation for at least three years. Template was emailed to the Facilities Manager, Derek.

#### **Violation Description:**

Failure to provide initial and annual training to all employees in safety procedures in the event of a release or threatened release of a hazardous material or failure to document and maintain training records for a minimum of three years.

#### Violations

**Violation Date:** 12/15/2021      **Violation Source:** CERS  
**Violation Program:** HMRRP      **Violation Division:** Santa Clara County Environmental Health  
**Citation:** HSC 6.95 25508.2 - California Health and Safety Code, Chapter 6.95, Section(s) 25508.2  
**Violation Notes:**

Last complete submittal of a Hazardous Materials Business Plan (HMBP) was 6/29/2020, which is more than one year from today. HMBP must be submitted or certified on an annual basis.

#### **Violation Description:**

Failure to annually review and electronically certify that the business plan is complete and accurate on or before the annual due date.

#### Violations

**Violation Date:** 06/13/2018      **Violation Source:** CERS  
**Violation Program:** HMRRP      **Violation Division:** Santa Clara County Environmental Health  
**Citation:** HSC 6.95 25508(a)(1) - California Health and Safety Code, Chapter 6.95, Section(s) 25508(a)(1)  
**Violation Notes:**

Returned to compliance on 06/15/2018. Facility opened in early March 2018, however has failed to submit a hazardous materials business plan (HMBP). Within 30 days, submit a HMBP to CERS or FrontCounter. If you would like to request assistance please contact hazardous materials technician Michelle Santos (email: michelle.santos@cep.sccgov.org).

#### **Violation Description:**

Failure to complete and electronically submit a business plan when storing/handling a hazardous material at or above reportable quantities.

#### Evaluations

**Eval Date:** 06/13/2018

Map Key	Number of Records	Direction	Distance (mi/ft)	Elev/Diff (ft)	Site	DB
<b>Violations Found:</b>		Yes				
<b>Eval General Type:</b>		Compliance Evaluation Inspection				
<b>Eval Type:</b>		Routine done by local agency				
<b>Eval Division:</b>		Santa Clara County Environmental Health				
<b>Eval Program:</b>		HMRRP				
<b>Eval Source:</b>		CERS				
<b>Eval Notes:</b>		<p>On-site to conduct a routine hazardous materials business plan (HMBP) inspection. Facility is a fitness center with 8 indoor and outdoor pools/whirlpools. According to a permit investigation conducted on 3/13/18 by Michelle Santos of the Santa Clara County Hazardous Materials Program, this facility handles the following hazardous materials at HMBP-reportable thresholds: -Chlorine (Tablets): Approximately 500 pounds -Muriatic Acid: 10 x 15 gallon drums NOTES: -CERS ID: 10767199 -Emergency response training is logged (all technicians have CPO certificates) -Environmental contact: facilitiesdirector_SJ@villasport.com; Note: data in [EVAL Notes] field for some records is truncated from the source.</p>				
<b>Eval Date:</b>		12/17/2021				
<b>Violations Found:</b>		Yes				
<b>Eval General Type:</b>		Compliance Evaluation Inspection				
<b>Eval Type:</b>		Routine done by local agency				
<b>Eval Division:</b>		Santa Clara County Environmental Health				
<b>Eval Program:</b>		HMRRP				
<b>Eval Source:</b>		CERS				
<b>Eval Notes:</b>		<p>Inspection commenced on 12/15/21 and concluded with issuance of the NOI today. Site visit to conduct a routine Hazardous Materials Business Plan (HMBP) inspection. Completed walkthrough with Breanna from the front desk staff. Business operates as an athletic facility with several swimming pools/spas. Most recent HMBP submittal was on 6/29/2020 (CERS ID 10761799). Based on observed chemical inventory, the facility is appropriately permitted. Confirmed that the property owner and business owners are the same entity. The following reportable chemicals were observed: 1) 120 gallons of muriatic acid 2) 500lbs of chlorine tablets; Note: data in [EVAL Notes] field for some records is truncated from the source.</p>				
<b>Eval Date:</b>		03/13/2018				
<b>Violations Found:</b>		No				
<b>Eval General Type:</b>		Other/Unknown				
<b>Eval Type:</b>		Other, not routine, done by local agency				
<b>Eval Division:</b>		Santa Clara County Environmental Health				
<b>Eval Program:</b>		HMRRP				
<b>Eval Source:</b>		CERS				
<b>Eval Notes:</b>		<p>On-site to perform a hazardous materials permit investigation. Facility is a fitness center and spa. Facility also has 2 cafes. A walk-through of the facility was conducted with Facilities Director, Derek Warner. Per Mr. Warner, operations started last Monday, 3/5/2018. Facility has a total of 8 indoor/outdoor pools and whirlpools. The following hazardous materials were observed in the chemical storage areas: Chemical Storage/ Housekeeping Room: - 8 x 1 gal plastic containers of Muriatic Acid - approx. 12 gal of each type of cleaning/ disinfecting product used (misc. 1 gal containers) Main Pool Room: - 1 x 10, 1 x 15, and 5 x 5 gal chlorine/water mixing tanks - 1 x 15 gal plastic drum of Muriatic Acid Chemical Storage (H): - 7 x 15 gal plastic drums of Muriatic Acid - &lt;55 gal of Cyanuric Acid (works as sunscreen, prevents chlorine from breaking down) - &lt;500 lb. Chlorine Tablets Mr. Warner stated that all pools and whirlpools are serviced on-site by 4 [Truncated]; Note: data in [EVAL Notes] field for some records is truncated from the source.</p>				
<b>Affiliations</b>						
<b>Affil Type Desc:</b>		CUPA District				
<b>Entity Name:</b>		Santa Clara County Environmental Health				
<b>Entity Title:</b>						
<b>Address:</b>		1555 Berger Drive, Suite 300				
<b>City:</b>		San Jose				
<b>State:</b>		CA				
<b>Country:</b>						
<b>Zip Code:</b>		95112-2716				
<b>Phone:</b>		(408) 918-3400				
<b>Affil Type Desc:</b>		Facility Mailing Address				
<b>Entity Name:</b>		Mailing Address				
<b>Entity Title:</b>						
<b>Address:</b>		1167 N CAPITOL AV				
<b>City:</b>		SAN JOSE				
<b>State:</b>		CA				
<b>Country:</b>						
<b>Zip Code:</b>		95132				

<b>Map Key</b>	<b>Number of Records</b>	<b>Direction</b>	<b>Distance (mi/ft)</b>	<b>Elev/Diff (ft)</b>	<b>Site</b>	<b>DB</b>
<hr/>						
<b>Phone:</b>						
<b>Affil Type Desc:</b>		Legal Owner				
<b>Entity Name:</b>		SYUFY ENTERPRISES				
<b>Entity Title:</b>						
<b>Address:</b>		151 PELICAN WY				
<b>City:</b>		SAN RAFAEL				
<b>State:</b>		CA				
<b>Country:</b>		United States				
<b>Zip Code:</b>		94901				
<b>Phone:</b>		(415) 448-8300				
<b>Affil Type Desc:</b>		Identification Signer				
<b>Entity Name:</b>		Derek Warner				
<b>Entity Title:</b>		Facilities Director				
<b>Address:</b>						
<b>City:</b>						
<b>State:</b>						
<b>Country:</b>						
<b>Zip Code:</b>						
<b>Phone:</b>						
<b>Affil Type Desc:</b>		Document Preparer				
<b>Entity Name:</b>		Derek Warner				
<b>Entity Title:</b>						
<b>Address:</b>						
<b>City:</b>						
<b>State:</b>						
<b>Country:</b>						
<b>Zip Code:</b>						
<b>Phone:</b>						
<b>Affil Type Desc:</b>		Parent Corporation				
<b>Entity Name:</b>		VillaSport Athletic Club and Spa				
<b>Entity Title:</b>						
<b>Address:</b>						
<b>City:</b>						
<b>State:</b>						
<b>Country:</b>						
<b>Zip Code:</b>						
<b>Phone:</b>						
<b>Affil Type Desc:</b>		Operator				
<b>Entity Name:</b>		VillaSport Athletic Club and Spa				
<b>Entity Title:</b>						
<b>Address:</b>						
<b>City:</b>						
<b>State:</b>						
<b>Country:</b>						
<b>Zip Code:</b>						
<b>Phone:</b>		(408) 785-0320				
<b>Affil Type Desc:</b>		Environmental Contact				
<b>Entity Name:</b>		Derek Warner				
<b>Entity Title:</b>						
<b>Address:</b>		1167 N Capitol Ave.				
<b>City:</b>		San Jose				
<b>State:</b>		CA				
<b>Country:</b>						
<b>Zip Code:</b>		95132				
<b>Phone:</b>						
<b>Affil Type Desc:</b>		Property Owner				
<b>Entity Name:</b>		Syufy Enterprises				
<b>Entity Title:</b>						
<b>Address:</b>						
<b>City:</b>						
<b>State:</b>						
<b>Country:</b>		United States				

Map Key	Number of Records	Direction	Distance (mi/ft)	Elev/Diff (ft)	Site	DB
<b>Zip Code:</b>						
<b>Phone:</b>		(415) 448-8300				
<a href="#">5</a>	1 of 4	NE	0.04 / 189.23	143.13 / 2	COLIN S ILAS DMD 1206 N CAPITOL AV 101 SAN JOSE CA 95132	CUPA SANTA CLARA
<b>Facility ID:</b>		FA0230803				
<b>GIS Latitude:</b>		37.388523				
<b>GIS Longitude:</b>		-121.862262				
<b>Details</b>						
<b>Record ID:</b>		PR0330898				
<b>PE:</b>		2240				
<b>Description:</b>		GENERATES < 10 GAL/YR				
<b>Program Identifier:</b>		DEH PERMIT-HAZ WASTE GENERATOR PROGRAM				
<a href="#">5</a>	2 of 4	NE	0.04 / 189.23	143.13 / 2	SMILE DESIGN DENTISTRY 1206 N CAPITOL AV 201 SAN JOSE CA 95132	HAZ SANJOSE
<b>Occup ID:</b>		407890		<b>SIC:</b>		8021
<b>Class:</b>		B		<b>Hazmat Insp Dis:</b>		
<b>Prop Use:</b>		342		<b>Insp Dist:</b>		2200
<b>Station:</b>		23		<b>District:</b>		5
<b>HMMP:</b>		Short Form		<b>Floors Above:</b>		2
<b>HMMP Date:</b>		11/30/2000		<b>Hide:</b>		FALSE
<b>HMOC:</b>		3				
<b>HMOC Description:</b>		AUTO WRECKING/MISCELLANEOUS SIMPLE FACILITIES				
<a href="#">5</a>	3 of 4	NE	0.04 / 189.23	143.13 / 2	COLIN S ILAS DMD 1206 N CAPITOL AV 101 SAN JOSE CA 95132	CERS HAZ
<b>Site ID:</b>		107301				
<b>Latitude:</b>		37.38879				
<b>Longitude:</b>		-121.86222				
<b>County:</b>						
<b>Regulated Programs</b>						
<b>EI ID:</b>		10344889		<b>EI Description:</b>		Hazardous Waste Generator
<b>Violations</b>						
<b>Violation Date:</b>		02/12/2016		<b>Violation Source:</b>		CERS
<b>Violation Program:</b>		HW		<b>Violation Division:</b>		Santa Clara County Environmental Health
<b>Citation:</b>		22 CCR 12 66262.40(c) - California Code of Regulations, Title 22, Chapter 12, Section(s) 66262.40(c)				
<b>Violation Notes:</b>						
Returned to compliance on 02/24/2016. _____ Facility uses Compliance (brand) Sterilizing and Disinfecting Solution to sterilize plastic instruments. Per the product label it contains 7.35% hydrogen peroxide and 0.23% paracetic acid. Facility is currently using the product in an undiluted form per manufacturer instructions, and is disposing of it into the sanitary sewer. CEASE DISPOSAL OF THIS PRODUCT DOWN THE SANITARY SEWER UNTIL A HAZARDOUS WASTE DETERMINATION CAN BE MADE. NOTES: A hazardous waste determination may be made using generator knowledge (ex. referring to safety data sheets that came with the product) or by having a sample of the waste analyzed by a state-certified-laboratory. If found to be hazardous, manage according to all hazardous waste requirements.						
<b>Violation Description:</b>						
Failure to determine if the waste generated is a hazardous waste and to maintain analysis results for three years.						



Map Key	Number of Records	Direction	Distance (mi/ft)	Elev/Diff (ft)	Site	DB
---------	-------------------	-----------	------------------	----------------	------	----

**Evaluations**

<b>Eval Date:</b>	02/12/2016
<b>Violations Found:</b>	Yes
<b>Eval General Type:</b>	Compliance Evaluation Inspection
<b>Eval Type:</b>	Routine done by local agency
<b>Eval Division:</b>	Santa Clara County Environmental Health
<b>Eval Program:</b>	HW
<b>Eval Source:</b>	CERS
<b>Eval Notes:</b>	

On-site to conduct a hazardous waste inspection. Facility is a dental practice. Observed the following process: -Sterilization is performed using a steam autoclave unit. -Limited cold sterilization is used for plastic instruments. -Cleaning/disinfection is done with an ultrasonic unit using an enzymatic cleaner. -Waste amalgam (and traps) is recycled through EnviroAmerica. -X-rays are performed digitally and no residual silver-containing waste was observed on-site. -Tartar and stain remover (Sparkle Dent Denture Whitener) is used periodically. A pH test of solution produced a pH of between 2-3. NOTES: - CAL000163787 is active. -Fire extinguishers were observed as maintained. -A HHW small business program brochure was provided to the facility. - Based upon this inspection, the facility's hazardous waste permit will be changed from a PE 2202 (27 gallons or less of hazardous waste generated annually) to a PE 2240 (10 gallons or less of hazardous waste generated [Truncated]; Note: data in [EVAL Notes] field for some records is truncated from the source.

**Affiliations**

<b>Affil Type Desc:</b>	Parent Corporation
<b>Entity Name:</b>	COLIN S ILAS DMD
<b>Entity Title:</b>	
<b>Address:</b>	
<b>City:</b>	
<b>State:</b>	
<b>Country:</b>	
<b>Zip Code:</b>	
<b>Phone:</b>	

<b>Affil Type Desc:</b>	Facility Mailing Address
<b>Entity Name:</b>	Mailing Address
<b>Entity Title:</b>	
<b>Address:</b>	1206 N CAPITOL AV #101
<b>City:</b>	SAN JOSE
<b>State:</b>	CA
<b>Country:</b>	
<b>Zip Code:</b>	95132
<b>Phone:</b>	

<b>Affil Type Desc:</b>	CUPA District
<b>Entity Name:</b>	Santa Clara County Environmental Health
<b>Entity Title:</b>	
<b>Address:</b>	1555 Berger Drive, Suite 300
<b>City:</b>	San Jose
<b>State:</b>	CA
<b>Country:</b>	
<b>Zip Code:</b>	95112-2716
<b>Phone:</b>	(408) 918-3400

<a href="#">5</a>	4 of 4	NE	0.04 / 189.23	143.13 / 2	COLIN S ILAS, DMD 1206 NO CAPITOL AVE SAN JOSE CA 95132-0000	RCRA NON GEN
-------------------	--------	----	---------------	------------	--	-----------------

<b>EPA Handler ID:</b>	CAL000163787
<b>Gen Status Universe:</b>	No Report
<b>Contact Name:</b>	LINNETTE MANGOBA
<b>Contact Address:</b>	1206 N CAPITOL AVE STE 101 , , SAN JOSE , CA, 95132 ,
<b>Contact Phone No and Ext:</b>	408-928-1450
<b>Contact Email:</b>	COLINILASDDS@SBCGLOBAL.NET
<b>Contact Country:</b>	

Map Key	Number of Records	Direction	Distance (mi/ft)	Elev/Diff (ft)	Site	DB
---------	-------------------	-----------	------------------	----------------	------	----

County Name:	SANTA CLARA
EPA Region:	09
Land Type:	
Receive Date:	19961007
Location Latitude:	37.388763
Location Longitude:	-121.862165

**Violation/Evaluation Summary**

**Note:** NO RECORDS: As of Apr 2022, there are no Compliance Monitoring and Enforcement (violation) records associated with this facility (EPA ID).

**Handler Summary**

Importer Activity:	No
Mixed Waste Generator:	No
Transporter Activity:	No
Transfer Facility:	No
Onsite Burner Exemption:	No
Furnace Exemption:	No
Underground Injection Activity:	No
Commercial TSD:	No
Used Oil Transporter:	No
Used Oil Transfer Facility:	No
Used Oil Processor:	No
Used Oil Refiner:	No
Used Oil Burner:	No
Used Oil Market Burner:	No
Used Oil Spec Marketer:	No

**Hazardous Waste Handler Details**

Sequence No:	1
Receive Date:	19961007
Handler Name:	COLIN S ILAS, DMD
Source Type:	Implementer
Federal Waste Generator Code:	N
Generator Code Description:	Not a Generator, Verified

**Owner/Operator Details**

Owner/Operator Ind:	Current Operator	Street No:	
Type:	Other	Street 1:	1206 N CAPITOL AVE STE 101
Name:	LINETTE MANGOBA	Street 2:	
Date Became Current:		City:	SAN JOSE
Date Ended Current:		State:	CA
Phone:	408-928-1450	Country:	
Source Type:	Implementer	Zip Code:	95132
Owner/Operator Ind:	Current Owner	Street No:	
Type:	Other	Street 1:	1206 NO CAPITOL AVE STE 1201
Name:	COLIN ILAS	Street 2:	
Date Became Current:		City:	SAN JOSE
Date Ended Current:		State:	CA
Phone:	408-928-1450	Country:	
Source Type:	Implementer	Zip Code:	95132-2507

<a href="#">6</a>	1 of 4	ESE	0.04 / 218.93	143.75 / 3	AUTOZONE #3354 1204 N CAPITOL AV SAN JOSE CA 95132	CUPA SANTA CLARA
-------------------	--------	-----	---------------	------------	--	---------------------

Facility ID:	FA0256779
GIS Latitude:	37.388231

Map Key	Number of Records	Direction	Distance (mi/ft)	Elev/Diff (ft)	Site	DB
GIS Longitude:		-121.861933				
<u>Details</u>						
Record ID:	PR0374997					
PE:	2202					
Description:	GENERATES < 100 KG/YR					
Program Identifier:	DEH PERMIT-HAZ WASTE GENERATOR PROGRAM					
<u>Details</u>						
Record ID:	PR0396935					
PE:	BP01					
Description:	HMBP FACILITY, 1-3 CHEMICALS					
Program Identifier:	DEH PERMIT-HAZ MAT BUSINESS PLAN PROGRAM					
<u>6</u>	2 of 4	ESE	0.04 / 218.93	143.75 / 3	AUTOZONE #3354 1204 N CAPITOL AV SAN JOSE CA 95132	HAZ SANJOSE
Occup ID:	410034			SIC:	5531	
Class:	M			Hazmat Insp Dis:	G	
Prop Use:	579			Insp Dist:	2200	
Station:	23			District:	5	
HMMP:	Long Form			Floors Above:	1	
HMMP Date:	4/13/2017			Hide:	FALSE	
HMOC:	11					
HMOC Description:	MISCELLANEOUS COMPLEX FIRMS AND LABS					
<u>6</u>	3 of 4	ESE	0.04 / 218.93	143.75 / 3	AUTOZONE #3354 1204 N CAPITOL AV SAN JOSE CA 95132	CERS HAZ
Site ID:	386920					
Latitude:	37.388363					
Longitude:	-121.86182					
County:						
<u>Regulated Programs</u>						
EI ID:	10097590			EI Description:	Hazardous Waste Generator	
EI ID:	10097590			EI Description:	Chemical Storage Facilities	
<u>Violations</u>						
Violation Date:	08/04/2015			Violation Source:	CERS	
Violation Program:	HW			Violation Division:	Santa Clara County Environmental Health	
Citation:	22 CCR 12 66262.23(a)(4) - California Code of Regulations, Title 22, Chapter 12, Section(s) 66262.23(a)(4)					
Violation Notes:						
Returned to compliance on 08/13/2015. _____ Per the hazardous waste tracking system, a copy of manifests 004406233 (shipped 1/13/15), 004406733 (shipped 2/27/15), 000968913 (shipped 3/11/15) have not been submitted to DTSC. _____						
<u>Violation Description:</u>						
Failure to send hazardous waste manifest copies to DTSC.						
<u>Enforcements</u>						

Map Key	Number of Records	Direction	Distance (mi/ft)	Elev/Diff (ft)	Site	DB
---------	-------------------	-----------	------------------	----------------	------	----

<b>Enf Action Date:</b>	08/04/2015	<b>Enf Action Program:</b>	HW
<b>Enf Action Type:</b>	Notice of Violation (Unified Program)	<b>Enf Action Source:</b>	CERS
<b>Enf Action Division:</b>	Santa Clara County Environmental Health		
<b>Enf Action Description:</b>	Notice of Violation Issued by the Inspector at the Time of Inspection		
<b>Enf Action Notes:</b>			

#### Evaluations

<b>Eval Date:</b>	08/04/2015
<b>Violations Found:</b>	Yes
<b>Eval General Type:</b>	Compliance Evaluation Inspection
<b>Eval Type:</b>	Routine done by local agency
<b>Eval Division:</b>	Santa Clara County Environmental Health
<b>Eval Program:</b>	HW
<b>Eval Source:</b>	CERS
<b>Eval Notes:</b>	

On-site to conduct a hazardous waste inspection. Performed a facility walk-through with Venus Ochoa. Facility is an automotive parts retail store and a certified used oil collection center. Observed the following hazardous waste stored in the rear stockroom: -Used oil: 1 x 220 gallon tank -Waste absorbent: 1 x 55 gallon drum -Used oil filters: 1 x 30 gallon drum -Waste flammables/aerosols: 1 x 5 gallon bucket -Waste corrosives/alkaline: 1 x 5 gallon bucket -Waste corrosives/acid: 1 x 5 gallon bucket -non-RCRA hazardous waste liquids: 1 x 5 gallon bucket -Waste organic peroxides: 1 x 1 gallon bucket -Waste coolant: 1 x 5 gallon bucket Per Mr. Ochoa, a staff member performs a property walk-around once per morning to collect any garbage or hazardous waste that was illegally dumped during closing hours. Hazardous waste is taken to hazardous waste storage area in the rear stockroom and sorted. Any damaged or returned retail products are managed as hazardous waste, [Truncated]; Note: data in [EVAL Notes] field for some records is truncated from the source.

<b>Eval Date:</b>	08/04/2015
<b>Violations Found:</b>	No
<b>Eval General Type:</b>	Compliance Evaluation Inspection
<b>Eval Type:</b>	Routine done by local agency
<b>Eval Division:</b>	Santa Clara County Environmental Health
<b>Eval Program:</b>	HMRPP
<b>Eval Source:</b>	CERS
<b>Eval Notes:</b>	

On-site to conduct a hazardous materials business plan (HMBP). Performed a facility walk-through with Venus Ochoa. Facility is a automotive parts retail store and a certified used oil collection center. Observed the following hazardous materials at or above HMBP reporting thresholds stored in west-end of store: -Used oil: 1 x 220 gallon tank -Car Batteries: 1 x pallet NOTES: -CERS ID: 10097590 -HMBP has been annually certified per CERS. -HMBP training log is maintained via Autozone electronic training system. -Facility's HMBP permit will revised from a "BP02" to a "BP01" to reflect number of reportable hazardous materials observed on-site.; Note: data in [EVAL Notes] field for some records is truncated from the source.

#### Affiliations

<b>Affil Type Desc:</b>	CUPA District
<b>Entity Name:</b>	Santa Clara County Environmental Health
<b>Entity Title:</b>	
<b>Address:</b>	1555 Berger Drive, Suite 300
<b>City:</b>	San Jose
<b>State:</b>	CA
<b>Country:</b>	
<b>Zip Code:</b>	95112-2716
<b>Phone:</b>	(408) 918-3400

<b>Affil Type Desc:</b>	Document Preparer
<b>Entity Name:</b>	Deborah Williams
<b>Entity Title:</b>	
<b>Address:</b>	
<b>City:</b>	
<b>State:</b>	
<b>Country:</b>	
<b>Zip Code:</b>	
<b>Phone:</b>	

<b>Affil Type Desc:</b>	Property Owner
-------------------------	----------------



<b>Map Key</b>	<b>Number of Records</b>	<b>Direction</b>	<b>Distance (mi/ft)</b>	<b>Elev/Diff (ft)</b>	<b>Site</b>	<b>DB</b>
<hr/>						
<b>Entity Name:</b>		1204 N Capitol Ave LLC				
<b>Entity Title:</b>						
<b>Address:</b>		9595 Wilshire Blvd Suite 411				
<b>City:</b>		Beverly Hills				
<b>State:</b>		CA				
<b>Country:</b>		United States				
<b>Zip Code:</b>		90212				
<b>Phone:</b>		(310) 278-7900				
<b>Affil Type Desc:</b>		Legal Owner				
<b>Entity Name:</b>		AutoZone Inc				
<b>Entity Title:</b>						
<b>Address:</b>		123 South Front Street				
<b>City:</b>		MEMPHIS				
<b>State:</b>		TN				
<b>Country:</b>		United States				
<b>Zip Code:</b>		38103				
<b>Phone:</b>		(408) 254-2378				
<b>Affil Type Desc:</b>		Identification Signer				
<b>Entity Name:</b>		Deborah Williams				
<b>Entity Title:</b>		Environmental Coordinator				
<b>Address:</b>						
<b>City:</b>						
<b>State:</b>						
<b>Country:</b>						
<b>Zip Code:</b>						
<b>Phone:</b>						
<b>Affil Type Desc:</b>		Operator				
<b>Entity Name:</b>		Autozone				
<b>Entity Title:</b>						
<b>Address:</b>						
<b>City:</b>						
<b>State:</b>						
<b>Country:</b>						
<b>Zip Code:</b>						
<b>Phone:</b>		(916) 631-0383				
<b>Affil Type Desc:</b>		Facility Mailing Address				
<b>Entity Name:</b>		Mailing Address				
<b>Entity Title:</b>						
<b>Address:</b>		Dept 8190, 123 South Front Street				
<b>City:</b>		MEMPHIS				
<b>State:</b>		TN				
<b>Country:</b>						
<b>Zip Code:</b>		38103				
<b>Phone:</b>						
<b>Affil Type Desc:</b>		Environmental Contact				
<b>Entity Name:</b>		Andrew Beaven				
<b>Entity Title:</b>						
<b>Address:</b>		Dept 8190, 123 South Front Street				
<b>City:</b>		Memphis				
<b>State:</b>		TN				
<b>Country:</b>						
<b>Zip Code:</b>		38103				
<b>Phone:</b>						
<b>Affil Type Desc:</b>		Parent Corporation				
<b>Entity Name:</b>		Auto Zone				
<b>Entity Title:</b>						
<b>Address:</b>						
<b>City:</b>						
<b>State:</b>						
<b>Country:</b>						
<b>Zip Code:</b>						
<b>Phone:</b>						

Map Key	Number of Records	Direction	Distance (mi/ft)	Elev/Diff (ft)	Site	DB
<a href="#">6</a>	4 of 4	ESE	0.04 / 218.93	143.75 / 3	AUTOZONE #3354 1204 N CAPITOL AVE SAN JOSE CA 95132	C&D DEBRIS RECY
County:		SANTA CLARA				
Activity Type:		USED OIL COLLECTION				
Phone No:						
<a href="#">7</a>	1 of 7	ESE	0.05 / 241.94	144.18 / 3	MOSES LORICO ALCANTARA DDS MS 1155 N CAPITOL AV 150 SAN JOSE CA 95132	DELISTED HAZ
Siteid:		381993				
Latitude:		37.386890				
Longitude:		-121.862900				
Original Source:		CHAZ				
Record Date:		30-MAY-2017				
<a href="#">7</a>	2 of 7	ESE	0.05 / 241.94	144.18 / 3	THIEN DUY BUI DDS MSD 1155 N CAPITOL AV 140 SAN JOSE CA 95132	CUPA SANTA CLARA
Facility ID:		FA0205673				
GIS Latitude:		37.387182				
GIS Longitude:		-121.861577				
<u>Details</u>						
Record ID:		PR0317294				
PE:		2202				
Description:		GENERATES < 100 KG/YR				
Program Identifier:		DEH PERMIT-HAZ WASTE GENERATOR PROGRAM				
<a href="#">7</a>	3 of 7	ESE	0.05 / 241.94	144.18 / 3	IA 061713 SCVTA-LIGHT RAIL SUBSTATION 26 1155 N CAPITOL AV SAN JOSE CA 95132	CUPA SANTA CLARA
Facility ID:		FA0258484				
GIS Latitude:		37.387182				
GIS Longitude:		-121.861577				
<u>Details</u>						
Record ID:		PR0378490				
PE:		2502				
Description:		HAZMAT STORAGE FACILITY-MINIMAL STORAGE SITE				
Program Identifier:		DEH PERMIT-HAZ MAT STORAGE PROGRAM				
<a href="#">7</a>	4 of 7	ESE	0.05 / 241.94	144.18 / 3	MOSES LORICO ALCANTARA DDS MS 1155 N CAPITOL AV 150 SAN JOSE CA 95132	CUPA SANTA CLARA
Facility ID:		FA0240211				
GIS Latitude:		37.387182				
GIS Longitude:		-121.861577				

Map Key	Number of Records	Direction	Distance (mi/ft)	Elev/Diff (ft)	Site	DB
<b><u>Details</u></b>						
<b>Record ID:</b>		PR0340247				
<b>PE:</b>		2202				
<b>Description:</b>		GENERATES < 100 KG/YR				
<b>Program Identifier:</b>		DEH PERMIT-HAZ WASTE GENERATOR PROGRAM				
<b>7</b>	5 of 7	ESE	0.05 / 241.94	144.18 / 3	CHILDREN'S DENTAL CENTER AND BIG PE 1155 N CAPITOL AV STE 160 SAN JOSE CA 95132	CUPA SANTA CLARA

**Facility ID:** FA0258306  
**GIS Latitude:** 37.387182  
**GIS Longitude:** -121.861577

<b><u>Details</u></b>						
<b>Record ID:</b>		PR0378209				
<b>PE:</b>		2271				
<b>Description:</b>		SILVER WASTE ONLY <100 KG/YR				
<b>Program Identifier:</b>		DEH PERMIT-HAZ WASTE GENERATOR PROGRAM				
<b>7</b>	6 of 7	ESE	0.05 / 241.94	144.18 / 3	CHILD'S DENT CENT & BIG PEOPLE TOO! DENTAL PRAC OF ALAN ALVAREZ DDS INC 1155 N CAPITOL AVE STE 160 SAN JOSE CA 95132	RCRA NON GEN

**EPA Handler ID:** CAL000321082  
**Gen Status Universe:** No Report  
**Contact Name:** ALAN M ALVAREZ DDS  
**Contact Address:** 1155 N CAPITOL AVE STE 160 , , SAN JOSE , CA, 95132 ,  
**Contact Phone No and Ext:** 408-272-2720  
**Contact Email:** ALVAREZDDS@HOTMAIL.COM  
**Contact Country:**  
**County Name:** SANTA CLARA  
**EPA Region:** 09  
**Land Type:**  
**Receive Date:** 20070620  
**Location Latitude:** 37.38636  
**Location Longitude:** -121.863582

#### **Violation/Evaluation Summary**

**Note:** NO RECORDS: As of Apr 2022, there are no Compliance Monitoring and Enforcement (violation) records associated with this facility (EPA ID).

#### **Handler Summary**

**Importer Activity:** No  
**Mixed Waste Generator:** No  
**Transporter Activity:** No  
**Transfer Facility:** No  
**Onsite Burner Exemption:** No  
**Furnace Exemption:** No  
**Underground Injection Activity:** No  
**Commercial TSD:** No  
**Used Oil Transporter:** No  
**Used Oil Transfer Facility:** No  
**Used Oil Processor:** No  
**Used Oil Refiner:** No  
**Used Oil Burner:** No

Map Key	Number of Records	Direction	Distance (mi/ft)	Elev/Diff (ft)	Site	DB
---------	-------------------	-----------	------------------	----------------	------	----

Used Oil Market Burner: No  
Used Oil Spec Marketer: No

#### Hazardous Waste Handler Details

Sequence No: 1  
Receive Date: 20070620  
Handler Name: CHILD'S DENT CENT & BIG PEOPLE TOO! DENTAL PRAC OF ALAN ALVAREZ DDS INC  
Source Type: Implementer  
Federal Waste Generator Code: N  
Generator Code Description: Not a Generator, Verified

#### Owner/Operator Details

Owner/Operator Ind:	Current Operator	Street No:	
Type:	Other	Street 1:	1155 N CAPITOL AVE STE 160
Name:	ALAN M ALVAREZ DDS	Street 2:	
Date Became Current:		City:	SAN JOSE
Date Ended Current:		State:	CA
Phone:	408-272-2720	Country:	
Source Type:	Implementer	Zip Code:	95132
Owner/Operator Ind:	Current Owner	Street No:	
Type:	Other	Street 1:	1155 N CAPITOL AVE STE 160
Name:	ALAN M ALVAREZ DDS	Street 2:	
Date Became Current:		City:	SAN JOSE
Date Ended Current:		State:	CA
Phone:	408-272-2720	Country:	
Source Type:	Implementer	Zip Code:	95132-0000

<a href="#">7</a>	7 of 7	ESE	0.05 / 241.94	144.18 / 3	THIEN BUI DDS 1155 N CAPITOL AVE #140 SAN JOSE CA 95132-0000	RCRA NON GEN
-------------------	--------	-----	---------------	------------	--	-----------------

EPA Handler ID: CAL000162808  
Gen Status Universe: No Report  
Contact Name: THIEN DUY BUI, DDS, MSD  
Contact Address: 1155 N CAPITOL AVE SYE 140 , , SAN JOSE , CA, 95132 ,  
Contact Phone No and Ext: 408-729-5596  
Contact Email: BUIDUYTHIEN@GMAIL.COM  
Contact Country:  
County Name: SANTA CLARA  
EPA Region: 09  
Land Type:  
Receive Date: 19950516  
Location Latitude: 37.38636  
Location Longitude: -121.863582

#### Violation/Evaluation Summary

Note: NO RECORDS: As of Apr 2022, there are no Compliance Monitoring and Enforcement (violation) records associated with this facility (EPA ID).

#### Handler Summary

Importer Activity: No  
Mixed Waste Generator: No  
Transporter Activity: No  
Transfer Facility: No  
Onsite Burner Exemption: No  
Furnace Exemption: No  
Underground Injection Activity: No  
Commercial TSD: No



Map Key	Number of Records	Direction	Distance (mi/ft)	Elev/Diff (ft)	Site	DB
Used Oil Transporter:		No				
Used Oil Transfer Facility:		No				
Used Oil Processor:		No				
Used Oil Refiner:		No				
Used Oil Burner:		No				
Used Oil Market Burner:		No				
Used Oil Spec Marketer:		No				

#### Hazardous Waste Handler Details

**Sequence No:** 1  
**Receive Date:** 19950516  
**Handler Name:** THIEN BUI DDS  
**Source Type:** Implementer  
**Federal Waste Generator Code:** N  
**Generator Code Description:** Not a Generator, Verified

#### Owner/Operator Details

<b>Owner/Operator Ind:</b>	Current Operator	<b>Street No:</b>	
<b>Type:</b>	Other	<b>Street 1:</b>	1155 N CAPITOL AVE SYE 140
<b>Name:</b>	THIEN DUY BUI, DDS, MSD	<b>Street 2:</b>	
<b>Date Became Current:</b>		<b>City:</b>	SAN JOSE
<b>Date Ended Current:</b>		<b>State:</b>	CA
<b>Phone:</b>	408-729-5596	<b>Country:</b>	
<b>Source Type:</b>	Implementer	<b>Zip Code:</b>	95132

<b>Owner/Operator Ind:</b>	Current Owner	<b>Street No:</b>	
<b>Type:</b>	Other	<b>Street 1:</b>	1155 N CAPITOL AVE STE 140
<b>Name:</b>	THIEN DUY BUI, DDS, MSD	<b>Street 2:</b>	
<b>Date Became Current:</b>		<b>City:</b>	SAN JOSE
<b>Date Ended Current:</b>		<b>State:</b>	CA
<b>Phone:</b>	408-729-5596	<b>Country:</b>	
<b>Source Type:</b>	Implementer	<b>Zip Code:</b>	95132-0000

<u>8</u>	1 of 1	<b>ESE</b>	<b>0.05 / 251.04</b>	<b>144.07 / 3</b>	<b>AUTOZONE #3354 1204 N CAPITAL EXPRESS SAN JOSE CA 95112</b>	<b>RCRA NON GEN</b>
----------	--------	------------	----------------------	-------------------	--	-------------------------

**EPA Handler ID:** CAL000269001  
**Gen Status Universe:** No Report  
**Contact Name:** BRYAN BLAIR  
**Contact Address:** DEPT 8190, 123 SOUTH FRONT STREET , , MEMPHIS , TN, 38103 ,  
**Contact Phone No and Ext:** 901-495-7217  
**Contact Email:** BRYAN.BLAIR@AUTOZONE.COM  
**Contact Country:**  
**County Name:** SANTA CLARA  
**EPA Region:** 09  
**Land Type:**  
**Receive Date:** 20030414  
**Location Latitude:** 37.388376  
**Location Longitude:** -121.861827

#### Violation/Evaluation Summary

**Note:** NO RECORDS: As of Apr 2022, there are no Compliance Monitoring and Enforcement (violation) records associated with this facility (EPA ID).

#### Handler Summary

**Importer Activity:** No  
**Mixed Waste Generator:** No  
**Transporter Activity:** No

Map Key	Number of Records	Direction	Distance (mi/ft)	Elev/Diff (ft)	Site	DB
<b>Transfer Facility:</b>		No				
<b>Onsite Burner Exemption:</b>		No				
<b>Furnace Exemption:</b>		No				
<b>Underground Injection Activity:</b>		No				
<b>Commercial TSD:</b>		No				
<b>Used Oil Transporter:</b>		No				
<b>Used Oil Transfer Facility:</b>		No				
<b>Used Oil Processor:</b>		No				
<b>Used Oil Refiner:</b>		No				
<b>Used Oil Burner:</b>		No				
<b>Used Oil Market Burner:</b>		No				
<b>Used Oil Spec Marketer:</b>		No				

#### Hazardous Waste Handler Details

**Sequence No:** 1  
**Receive Date:** 20030414  
**Handler Name:** AUTOZONE #3354  
**Source Type:** Implementer  
**Federal Waste Generator Code:** N  
**Generator Code Description:** Not a Generator, Verified

#### Owner/Operator Details

<b>Owner/Operator Ind:</b>	Current Owner	<b>Street No:</b>	
<b>Type:</b>	Other	<b>Street 1:</b>	123 S FRONT ST
<b>Name:</b>	AUTO ZONE CORPORTATION	<b>Street 2:</b>	
<b>Date Became Current:</b>		<b>City:</b>	MEMPHIS
<b>Date Ended Current:</b>		<b>State:</b>	TN
<b>Phone:</b>	901-495-6500	<b>Country:</b>	
<b>Source Type:</b>	Implementer	<b>Zip Code:</b>	38103-3607

<b>Owner/Operator Ind:</b>	Current Operator	<b>Street No:</b>	
<b>Type:</b>	Other	<b>Street 1:</b>	DEPT 8190, 123 SOUTH FRONT STREET
<b>Name:</b>	BRYAN BLAIR	<b>Street 2:</b>	
<b>Date Became Current:</b>		<b>City:</b>	MEMPHIS
<b>Date Ended Current:</b>		<b>State:</b>	TN
<b>Phone:</b>	901-495-7217	<b>Country:</b>	
<b>Source Type:</b>	Implementer	<b>Zip Code:</b>	38103

<a href="#"><u>9</u></a>	1 of 1	<b>ESE</b>	<b>0.05 / 280.21</b>	<b>144.23 / 3</b>	<b>IA011402 SIERRA POOL SUPPLY &amp; 1196 N CAPITOL AV SAN JOSE CA 95132</b>	<b>CUPA SANTA CLARA</b>
--------------------------	--------	------------	----------------------	-------------------	--	-------------------------

**Facility ID:** FA0253098  
**GIS Latitude:** 37.388066  
**GIS Longitude:** -121.861758

#### Details

**Record ID:** PR0368498  
**PE:** 2502  
**Description:** HAZMAT STORAGE FACILITY-MINIMAL STORAGE SITE  
**Program Identifier:** IA011402 SIERRA POOL SUPPLY &

<a href="#"><u>10</u></a>	1 of 4	<b>E</b>	<b>0.05 / 287.41</b>	<b>145.36 / 5</b>	<b>DD'S DISCOUNTS #5050 1180 N CAPITOL AV SAN JOSE CA 95132</b>	<b>CUPA SANTA CLARA</b>
---------------------------	--------	----------	----------------------	-------------------	---	-------------------------

**Facility ID:** FA0277864  
**GIS Latitude:** 37.388239  
**GIS Longitude:** -121.8608146

Map Key	Number of Records	Direction	Distance (mi/ft)	Elev/Diff (ft)	Site	DB
<u>Details</u>						
Record ID:	PR0419912					
PE:	2205					
Description:	GENERATES 100 KG YR TO <5 TONS/YR					
Program Identifier:	DEH PERMIT-HAZ WASTE GENERATOR PROGRAM					
<a href="#">10</a>	2 of 4	E	0.05 / 287.41	145.36 / 5	DD'S DISCOUNT#5050 1180 N CAPITOL AV SAN JOSE CA 95132	HAZ SANJOSE
Occup ID:	602336			SIC:	5651	
Class:	M			Hazmat Insp Dis:		
Prop Use:	581			Insp Dist:	2300	
Station:	19			District:	2	
HMMP:	SHORT FORM			Floors Above:	1	
HMMP Date:	2/27/2017			Hide:	FALSE	
HMOC:	3					
HMOC Description:	AUTO WRECKING/MISCELLANEOUS SIMPLE FACILITIES					
<a href="#">10</a>	3 of 4	E	0.05 / 287.41	145.36 / 5	dd's Discounts #5050 1180 N. CAPITOL AVE SAN JOSE CA 95132	CERS HAZ
Site ID:	110546					
Latitude:	37.38798					
Longitude:	-121.86105					
County:						
<u>Regulated Programs</u>						
EI ID:	10532470			EI Description:	Chemical Storage Facilities	
EI ID:	10532470			EI Description:	Hazardous Waste Generator	
<u>Violations</u>						
Violation Date:	12/28/2015			Violation Source:	CERS	
Violation Program:	HW			Violation Division:	Santa Clara County Environmental Health	
Citation:	HSC 6.5 Multiple Sections - California Health and Safety Code, Chapter 6.5, Section(s) Multiple Sections					
Violation Notes:						
Returned to compliance on 01/26/2016. _____ Observed 4 x hazardous waste containers (tote bins) stacked on top of each other in a haphazard manner. Store hazardous waste containers in a manner that will minimize the possibility of a spill. RECOMMENDATION: Store hazardous waste containers on racks/shelves located in rear stock room.						
<u>Violation Description:</u>						
Haz Waste Generator Program - Operations/Maintenance - General						
<u>Violations</u>						
Violation Date:	12/28/2015			Violation Source:	CERS	
Violation Program:	HW			Violation Division:	Santa Clara County Environmental Health	
Citation:	22 CCR 12 66262.12 - California Code of Regulations, Title 22, Chapter 12, Section(s) 66262.12					
Violation Notes:						
Returned to compliance on 01/26/2016. _____ Per the hazardous waste tracking system, the facility's EPA ID number (CAL000394899) has been inactive since 6/30/14. Reactivate EPA ID number within 30 days.						

Map Key	Number of Records	Direction	Distance (mi/ft)	Elev/Diff (ft)	Site	DB
---------	-------------------	-----------	------------------	----------------	------	----

#### **Violation Description:**

Failure to obtain and/or maintain an Active EPA ID.

#### **Violations**

**Violation Date:** 01/28/2020  
**Violation Program:** HW  
**Citation:** 22 CCR 12 66262.40(a) - California Code of Regulations, Title 22, Chapter 12, Section(s) 66262.40(a)  
**Violation Source:** CERS  
**Violation Division:** Santa Clara County Environmental Health  
**Violation Notes:**

Returned to compliance on 02/18/2020. Hazardous waste disposal documentation was reviewed for 2019. - Manifest #002165911PSC, ship date: 3/17/19 was missing the TSDf-signed copy. - Manifest #002316597PSC, ship date: 5/12/19 was missing the TSDf-signed copy. - Manifest #002107281PSC, ship date: 1/21/19 and Manifest #002560603PSC, ship date: 11/24/19 were not available for review. - No disposal documentation was available for 2017 and 2018. Within 30 days, obtain TSDf-signed copies of these manifests from your hazardous waste hauler. In the future, retain disposal documentation for 3 years for inspection.

#### **Violation Description:**

Failure to keep a copy of each properly signed manifest for at least three years from the date the waste was accepted by the initial transporter. The manifest signed at the time the waste was accepted for transport shall be kept until receiving a signed copy from the designated facility which received the waste.

#### **Evaluations**

**Eval Date:** 01/28/2020  
**Violations Found:** Yes  
**Eval General Type:** Compliance Evaluation Inspection  
**Eval Type:** Routine done by local agency  
**Eval Division:** Santa Clara County Environmental Health  
**Eval Program:** HW  
**Eval Source:** CERS  
**Eval Notes:**

On-site to perform a routine Hazardous Waste Generator inspection. dd's Discounts is a retail store that sells clothing, home items, bath & beauty products, etc. A walk-through of the back hazardous waste storage area was conducted with Store Manager, Daniela Duenas. Noted the following: - 1 tote bin for Toxics - 1 tote bin for Oxidizers - 1 tote bin for Flammables/ Aerosols - 1 tote bin for Corrosive Acids - 1 tote bin for Corrosive Bases - 1 approx. 30 gal drum for Universal/ E-waste Per Ms. Duenas, items broken/ damaged on the sales floor or from delivery or returns are brought to the back in bins that are to be sorted by managers on a daily basis. Managers use illustrated reference guides to properly segregate hazardous wastes into the appropriate tote bins. Weekly inspections are conducted and logged. Hazardous waste pick-ups occur approximately every 2 months. Last pick-up: 1/21/2020. Notes: - State ID: CAL000394899 is active. - Fire extinguishers [Truncated]; Note: data in [EVAL Notes] field for some records is truncated from the source.

**Eval Date:** 12/28/2015  
**Violations Found:** Yes  
**Eval General Type:** Compliance Evaluation Inspection  
**Eval Type:** Routine done by local agency  
**Eval Division:** Santa Clara County Environmental Health  
**Eval Program:** HW  
**Eval Source:** CERS  
**Eval Notes:**

On-site to conduct a hazardous waste inspection. Performed a facility walk-through with Jacquie and observed the following hazardous waste stored in the rear stock room: -Waste toxic solids: 1 x tote bin -Waste corrosives (acids): 1 x tote bin -Waste corrosives (bases): 1 x tote bin -Waste flammable liquids: 1 x tote bin Any returned or damaged goods are handled by management on the store floor and taken to the hazardous waste storage area in the rear stock room. Spill control is available on the store floor, but not in the hazardous waste storage area. RECOMMENDATION: Also keep spill control (i.e. absorbent) in the rear stock room. NOTES: -CAL000394899 is inactive. -Managers conduct inspections of hazardous waste storage area. - Fire extinguishers were observed as maintained. -Disposal receipts were reviewed. -Hazardous waste shipments occur approximately every 6 months. - Emergency posting was available in the break room. -Contact email per California [Truncated]; Note: data in [EVAL Notes] field for some records is truncated from the source.

#### **Affiliations**



<b>Map Key</b>	<b>Number of Records</b>	<b>Direction</b>	<b>Distance (mi/ft)</b>	<b>Elev/Diff (ft)</b>	<b>Site</b>	<b>DB</b>
<hr/>						
<b>Affil Type Desc:</b>		Identification Signer				
<b>Entity Name:</b>		Brian Oxley				
<b>Entity Title:</b>		National Manager				
<b>Address:</b>						
<b>City:</b>						
<b>State:</b>						
<b>Country:</b>						
<b>Zip Code:</b>						
<b>Phone:</b>						
<b>Affil Type Desc:</b>		Facility Mailing Address				
<b>Entity Name:</b>		Mailing Address				
<b>Entity Title:</b>						
<b>Address:</b>		5130 Hacienda Dr				
<b>City:</b>		Dublin				
<b>State:</b>		CA				
<b>Country:</b>						
<b>Zip Code:</b>		94568-7579				
<b>Phone:</b>						
<b>Affil Type Desc:</b>		Document Preparer				
<b>Entity Name:</b>		Brian Oxley				
<b>Entity Title:</b>						
<b>Address:</b>						
<b>City:</b>						
<b>State:</b>						
<b>Country:</b>						
<b>Zip Code:</b>						
<b>Phone:</b>						
<b>Affil Type Desc:</b>		Legal Owner				
<b>Entity Name:</b>		Ross Dress For Less Inc.				
<b>Entity Title:</b>						
<b>Address:</b>		5130 Hacienda Dr				
<b>City:</b>		Dublin				
<b>State:</b>		CA				
<b>Country:</b>		United States				
<b>Zip Code:</b>		94568-7579				
<b>Phone:</b>		(925) 965-4831				
<b>Affil Type Desc:</b>		Parent Corporation				
<b>Entity Name:</b>		Ross Stores, Inc.				
<b>Entity Title:</b>						
<b>Address:</b>						
<b>City:</b>						
<b>State:</b>						
<b>Country:</b>						
<b>Zip Code:</b>						
<b>Phone:</b>						
<b>Affil Type Desc:</b>		Environmental Contact				
<b>Entity Name:</b>		Brian Oxley				
<b>Entity Title:</b>						
<b>Address:</b>		101 Philip Dr				
<b>City:</b>		Norwell				
<b>State:</b>		MA				
<b>Country:</b>						
<b>Zip Code:</b>		02061				
<b>Phone:</b>						
<b>Affil Type Desc:</b>		Operator				
<b>Entity Name:</b>		dd's Discounts				
<b>Entity Title:</b>						
<b>Address:</b>						
<b>City:</b>						
<b>State:</b>						
<b>Country:</b>						
<b>Zip Code:</b>						

Map Key	Number of Records	Direction	Distance (mi/ft)	Elev/Diff (ft)	Site	DB
<b>Phone:</b>		(925) 965-4831				
<b>Affil Type Desc:</b>		CUPA District				
<b>Entity Name:</b>		Santa Clara County Environmental Health				
<b>Entity Title:</b>						
<b>Address:</b>		1555 Berger Drive, Suite 300				
<b>City:</b>		San Jose				
<b>State:</b>		CA				
<b>Country:</b>						
<b>Zip Code:</b>		95112-2716				
<b>Phone:</b>		(408) 918-3400				

[10](#)

4 of 4

E

0.05 /  
287.41

145.36 /  
5

DDS DISCOUNTS #5050  
1180 N CAPITOL AVE  
SAN JOSE CA 95132-2522

RCRA  
NON GEN

**EPA Handler ID:** CAL000394899  
**Gen Status Universe:** No Report  
**Contact Name:** KATHY HATCH  
**Contact Address:** 5130 HACIENDA DR , 3RD FLOOR , DUBLIN , CA, 94568 ,  
**Contact Phone No and Ext:** 925-965-4015  
**Contact Email:** ERIC.GUARD@ROS.COM  
**Contact Country:**  
**County Name:** SANTA CLARA  
**EPA Region:** 09  
**Land Type:**  
**Receive Date:** 20140311  
**Location Latitude:** 37.388232  
**Location Longitude:** -121.860662

#### Violation/Evaluation Summary

**Note:** NO RECORDS: As of Apr 2022, there are no Compliance Monitoring and Enforcement (violation) records associated with this facility (EPA ID).

#### Handler Summary

**Importer Activity:** No  
**Mixed Waste Generator:** No  
**Transporter Activity:** No  
**Transfer Facility:** No  
**Onsite Burner Exemption:** No  
**Furnace Exemption:** No  
**Underground Injection Activity:** No  
**Commercial TSD:** No  
**Used Oil Transporter:** No  
**Used Oil Transfer Facility:** No  
**Used Oil Processor:** No  
**Used Oil Refiner:** No  
**Used Oil Burner:** No  
**Used Oil Market Burner:** No  
**Used Oil Spec Marketer:** No

#### Hazardous Waste Handler Details

**Sequence No:** 1  
**Receive Date:** 20140311  
**Handler Name:** DDS DISCOUNTS #5050  
**Source Type:** Implementer  
**Federal Waste Generator Code:** N  
**Generator Code Description:** Not a Generator, Verified

#### Owner/Operator Details

Map Key	Number of Records	Direction	Distance (mi/ft)	Elev/Diff (ft)	Site	DB
---------	-------------------	-----------	------------------	----------------	------	----

<b>Owner/Operator Ind:</b>	Current Owner	<b>Street No:</b>	
<b>Type:</b>	Other	<b>Street 1:</b>	5130 HACIENDA DR
<b>Name:</b>	ROSS DRESS FOR LESS INC	<b>Street 2:</b>	
<b>Date Became Current:</b>		<b>City:</b>	DUBLIN
<b>Date Ended Current:</b>		<b>State:</b>	CA
<b>Phone:</b>	925-965-4831	<b>Country:</b>	
<b>Source Type:</b>	Implementer	<b>Zip Code:</b>	94568

<b>Owner/Operator Ind:</b>	Current Operator	<b>Street No:</b>	
<b>Type:</b>	Other	<b>Street 1:</b>	5130 HACIENDA DR
<b>Name:</b>	KATHY HATCH	<b>Street 2:</b>	3RD FLOOR
<b>Date Became Current:</b>		<b>City:</b>	DUBLIN
<b>Date Ended Current:</b>		<b>State:</b>	CA
<b>Phone:</b>	925-965-4015	<b>Country:</b>	
<b>Source Type:</b>	Implementer	<b>Zip Code:</b>	94568

<a href="#">11</a>	1 of 14	ESE	0.06 / 295.19	144.23 / 3	ROYAL CLEANERS 1192 N CAPITAL AVE SAN JOSE CA 95132	RCRA SQG
--------------------	---------	-----	---------------	------------	---	----------

<b>EPA Handler ID:</b>	CAD981636061
<b>Gen Status Universe:</b>	Small Quantity Generator
<b>Contact Name:</b>	
<b>Contact Address:</b>	US
<b>Contact Phone No and Ext:</b>	
<b>Contact Email:</b>	
<b>Contact Country:</b>	US
<b>County Name:</b>	SANTA CLARA
<b>EPA Region:</b>	09
<b>Land Type:</b>	
<b>Receive Date:</b>	19960901
<b>Location Latitude:</b>	37.386694
<b>Location Longitude:</b>	-121.86052

#### Violation/Evaluation Summary

**Note:** NO RECORDS: As of Apr 2022, there are no Compliance Monitoring and Enforcement (violation) records associated with this facility (EPA ID).

#### Handler Summary

<b>Importer Activity:</b>	No
<b>Mixed Waste Generator:</b>	No
<b>Transporter Activity:</b>	No
<b>Transfer Facility:</b>	No
<b>Onsite Burner Exemption:</b>	No
<b>Furnace Exemption:</b>	No
<b>Underground Injection Activity:</b>	No
<b>Commercial TSD:</b>	No
<b>Used Oil Transporter:</b>	No
<b>Used Oil Transfer Facility:</b>	No
<b>Used Oil Processor:</b>	No
<b>Used Oil Refiner:</b>	No
<b>Used Oil Burner:</b>	No
<b>Used Oil Market Burner:</b>	No
<b>Used Oil Spec Marketer:</b>	No

#### Hazardous Waste Handler Details

<b>Sequence No:</b>	1
<b>Receive Date:</b>	19960901
<b>Handler Name:</b>	ROYAL CLEANERS
<b>Federal Waste Generator Code:</b>	2
<b>Generator Code Description:</b>	Small Quantity Generator

Map Key	Number of Records	Direction	Distance (mi/ft)	Elev/Diff (ft)	Site	DB
Source Type:		Implementer				
<b><u>Owner/Operator Details</u></b>						
Owner/Operator Ind:	Current Owner			Street No:		
Type:	Private			Street 1:	NOT REQUIRED	
Name:	YOUNG JU LEE			Street 2:		
Date Became Current:				City:	NOT REQUIRED	
Date Ended Current:				State:	ME	
Phone:	415-555-1212			Country:		
Source Type:	Implementer			Zip Code:	99999	
Owner/Operator Ind:	Current Operator			Street No:		
Type:	Private			Street 1:	NOT REQUIRED	
Name:	NOT REQUIRED			Street 2:		
Date Became Current:				City:	NOT REQUIRED	
Date Ended Current:				State:	ME	
Phone:	415-555-1212			Country:		
Source Type:	Implementer			Zip Code:	99999	

<a href="#">11</a>	2 of 14	ESE	0.06 / 295.19	144.23 / 3	ROYAL CLEANERS 1192 N CAPITOL AVE SAN JOSE CA 95132	RCRA SQG
--------------------	---------	-----	---------------	------------	---	----------

**EPA Handler ID:** CAD981636517  
**Gen Status Universe:** Small Quantity Generator  
**Contact Name:**  
**Contact Address:** US  
**Contact Phone No and Ext:**  
**Contact Email:**  
**Contact Country:** US  
**County Name:** SANTA CLARA  
**EPA Region:** 09  
**Land Type:**  
**Receive Date:** 19960901  
**Location Latitude:** 37.386694  
**Location Longitude:** -121.86052

#### **Violation/Evaluation Summary**

**Note:** NO RECORDS: As of Apr 2022, there are no Compliance Monitoring and Enforcement (violation) records associated with this facility (EPA ID).

#### **Handler Summary**

**Importer Activity:** No  
**Mixed Waste Generator:** No  
**Transporter Activity:** No  
**Transfer Facility:** No  
**Onsite Burner Exemption:** No  
**Furnace Exemption:** No  
**Underground Injection Activity:** No  
**Commercial TSD:** No  
**Used Oil Transporter:** No  
**Used Oil Transfer Facility:** No  
**Used Oil Processor:** No  
**Used Oil Refiner:** No  
**Used Oil Burner:** No  
**Used Oil Market Burner:** No  
**Used Oil Spec Marketer:** No

#### **Hazardous Waste Handler Details**



Map Key	Number of Records	Direction	Distance (mi/ft)	Elev/Diff (ft)	Site	DB
---------	-------------------	-----------	------------------	----------------	------	----

**Sequence No:** 1  
**Receive Date:** 19960901  
**Handler Name:** ROYAL CLEANERS  
**Federal Waste Generator Code:** 2  
**Generator Code Description:** Small Quantity Generator  
**Source Type:** Implementer

#### Owner/Operator Details

<b>Owner/Operator Ind:</b>	Current Owner	<b>Street No:</b>	
<b>Type:</b>	Private	<b>Street 1:</b>	NOT REQUIRED
<b>Name:</b>	LEE YOUNG JU	<b>Street 2:</b>	
<b>Date Became Current:</b>		<b>City:</b>	NOT REQUIRED
<b>Date Ended Current:</b>		<b>State:</b>	ME
<b>Phone:</b>	415-555-1212	<b>Country:</b>	
<b>Source Type:</b>	Implementer	<b>Zip Code:</b>	99999

<b>Owner/Operator Ind:</b>	Current Operator	<b>Street No:</b>	
<b>Type:</b>	Private	<b>Street 1:</b>	NOT REQUIRED
<b>Name:</b>	NOT REQUIRED	<b>Street 2:</b>	
<b>Date Became Current:</b>		<b>City:</b>	NOT REQUIRED
<b>Date Ended Current:</b>		<b>State:</b>	ME
<b>Phone:</b>	415-555-1212	<b>Country:</b>	
<b>Source Type:</b>	Implementer	<b>Zip Code:</b>	99999

<a href="#">11</a>	3 of 14	ESE	0.06 / 295.19	144.23 / 3	ROYAL CLEANERS/BERRYESSA SHOPPING CENTER 1192-1198 NORTH CAPITAL AVENUE SAN JOSE CA 95132	CLEANUP SITES
--------------------	---------	-----	---------------	------------	---	---------------

**Global ID:** T10000007713  
**Status:** COMPLETED - CASE CLOSED  
**Status Date:** 1/28/1997  
**Site Facility Type:** CLEANUP PROGRAM SITE  
**Data Source:** Cleanup Program Sites from GeoTracker Search; Cleanup Sites from GeoTracker Cleanup Sites Data Download

**Latitude:** 37.38821  
**Longitude:** -121.86197  
**County:** SANTA CLARA

#### Cleanup Sites from GeoTracker Cleanup Sites Data Download - Facilities Detail

<b>RB Case No:</b>		<b>Potential COC:</b>	
<b>Local Case No:</b>		<b>How Discovered:</b>	
<b>Begin Date:</b>	1/1/1997	<b>Stop Method:</b>	
<b>Lead Agency:</b>	SAN FRANCISCO BAY RWQCB (REGION 2)	<b>Stop Description:</b>	
<b>Local Agency:</b>		<b>Case Worker:</b>	UUU
<b>CUF Case:</b>	NO	<b>Military DoD Site:</b>	No
<b>CalEnvScreen Score:</b>	41-45%	<b>Leak Reported Dt:</b>	
<b>EPA Region:</b>	9	<b>No Further Action Dt:</b>	1997-01-28 00:00:00
<b>Qty Rlsd Gallons:</b>			
<b>Potential Media of Concern:</b>			
<b>How Discovered Description:</b>			
<b>Calwater Watershed Name:</b>	Santa Clara - Coyote Creek (205.30)		
<b>DWR GW Subbasin Name:</b>	Santa Clara Valley - Santa Clara (2-009.02)		
<b>Disadvantaged Community:</b>			
<b>Coordinate Source:</b>			
<b>Discharge Cause:</b>			
<b>Discharge Source:</b>			
<b>File Location:</b>			
<b>Site History:</b>			

#### Cleanup Sites from GeoTracker Cleanup Sites Data Download - Regulatory Activity

**Action Type:** ENFORCEMENT  
**Date:** 1997-01-28 00:00:00  
**Action:** Closure/No Further Action Letter - #2188.20

Map Key	Number of Records	Direction	Distance (mi/ft)	Elev/Diff (ft)	Site	DB
---------	-------------------	-----------	------------------	----------------	------	----

#### Cleanup Sites from GeoTracker Cleanup Sites Data Download - Status History

Status: Completed - Case Closed  
Status Date: 1997-01-28 00:00:00

Status: Open - Case Begin Date  
Status Date: 1997-01-01 00:00:00

Status: Open - Eligible for Closure  
Status Date: 1997-01-01 00:00:00

#### Cleanup Sites from GeoTracker Cleanup Sites Data Download - Regulatory Contacts

Contact Type:	Regional Board Caseworker	Address:	1515 CLAY ST SUITE 1400
Contact Name:	Regional Water Board	City:	OAKLAND
Phone No:			
Organization Name:	SAN FRANCISCO BAY RWQCB (REGION 2)		
Email:			

#### Cleanup Program Sites from GeoTracker Search - Regulatory Profile

Project Status:		Facility Type:	
Cuf Claim No:		WDR Place Type:	
CUF Priority Assign:		Wdr File No:	
CUF Amount Paid:		Wdr Order No:	
Composting Method:			
File Location:			
User Defined Beneficial Use:			
Designated Beneficial Use:	MUN, AGR, IND, PROC		
Designated Beneficl Use Desc:	Municipal and Domestic Supply, Agricultural Supply, Industrial Service Supply, Industrial Process Supply		
Project Oversight Agencies:			
Report Link:	<a href="https://geotracker.waterboards.ca.gov/profile_report?global_id=T10000007713">https://geotracker.waterboards.ca.gov/profile_report?global_id=T10000007713</a>		
Cleanup Status Detail:	COMPLETED - CASE CLOSED AS OF 1/28/1997		
Potential COC:	NONE SPECIFIED		
Potential Media of Concern:	NONE SPECIFIED		
Groundwater Monitoring			
Frequen:			
DWR GW Sub Basin:	Santa Clara Valley - Santa Clara (2-009.02)		
CalWater Watershed Name:	Santa Clara - Coyote Creek (205.30)		
Post Closure Site Management:			
Future Land Use:			
Cleanup Oversight Agencies:	SAN FRANCISCO BAY RWQCB (REGION 2) (LEAD) CASEWORKER: Regional Water Board SANTA CLARA COUNTY (LEAD)		
Cleanup History Link:	<a href="https://geotracker.waterboards.ca.gov/profile_report_include?global_id=T10000007713&amp;tabname=regulatoryhistory">https://geotracker.waterboards.ca.gov/profile_report_include?global_id=T10000007713&amp;tabname=regulatoryhistory</a>		

Site History:

No site history available

#### Sites from GeoTracker Search - Regulatory Activities

Action Type:	Other Regulatory Actions	Action Date:	1/28/1997
Action:	Closure/No Further Action Letter - #2188.20	Received Issue Date:	1/28/1997
Doc Link:	<a href="https://geotracker.waterboards.ca.gov/view_documents?global_id=T10000007713&amp;enforcement_id=6261813&amp;temptable=ENFORCEMENT">https://geotracker.waterboards.ca.gov/view_documents?global_id=T10000007713&amp;enforcement_id=6261813&amp;temptable=ENFORCEMENT</a>		
Title Description Comments:			

Remedial Action Completion Certificate

#### Sites from GeoTracker Search - Documents

Map Key	Number of Records	Direction	Distance (mi/ft)	Elev/Diff (ft)	Site	DB
---------	-------------------	-----------	------------------	----------------	------	----

**Document Type:** Site Documents  
**Document Date:** 1/28/1997  
**Size :**  
**Title:** REMEDIAL ACTION COMPLETION CERTIFICATE  
**Title Link:** [https://geotracker.waterboards.ca.gov/view\\_documents?global\\_id=T10000007713&enforcement\\_id=6261813](https://geotracker.waterboards.ca.gov/view_documents?global_id=T10000007713&enforcement_id=6261813)  
**Type:** CLOSURE/NO FURTHER ACTION LETTER

#### Sites from GeoTracker Search - Cleanup Status History

**Status:** Completed - Case Closed  
**Date:** 1/28/1997

**Status:** Open - Case Begin Date  
**Date:** 1/1/1997

**Status:** Open - Eligible for Closure  
**Date:** 1/1/1997

<a href="#">11</a>	4 of 14	ESE	0.06 / 295.19	144.23 / 3	ROYAL CLEANERS 1192 N CAPITOL AVE SAN JOSE CA	DRYCLEANERS
--------------------	---------	-----	---------------	------------	---	-------------

<b>EPA ID:</b>	CAL000031094	<b>Owner City:</b>	--
<b>Create Date:</b>	5/16/1990	<b>Owner State:</b>	99
<b>Facility Act Ind:</b>	No	<b>Owner Zip:</b>	--
<b>Inact Date:</b>	6/30/1998	<b>Owner Phone:</b>	0
<b>Reason:</b>	CLEANERS	<b>Owner Fax:</b>	--
<b>Region Code:</b>	2	<b>Contact Name:</b>	--
<b>DD Latitude:</b>	37.387993	<b>Contact Street 1:</b>	INACT PER 98VQ FINAL NOTICE
<b>DD Longitude:</b>	-121.861999	<b>Contact Street 2:</b>	- BATCH 4/27
<b>Facility County Code:</b>	(43) SANTA CLARA	<b>Contact City:</b>	--
<b>Mail Name:</b>		<b>Contact State:</b>	99
<b>Owner Name:</b>	LEE YOUNG JU OWNER	<b>Contact Zip:</b>	--
<b>Owner Street 1:</b>	--	<b>Contact Phone:</b>	--
<b>Owner Street 2:</b>		<b>Contact Fax:</b>	--

<a href="#">11</a>	5 of 14	ESE	0.06 / 295.19	144.23 / 3	ROYAL CLEANERS 1192 N CAPITOL AVE SAN JOSE CA	DRYCLEANERS
--------------------	---------	-----	---------------	------------	---	-------------

<b>EPA ID:</b>	CAL000027159	<b>Owner City:</b>	--
<b>Create Date:</b>	5/9/1990	<b>Owner State:</b>	99
<b>Facility Act Ind:</b>	No	<b>Owner Zip:</b>	--
<b>Inact Date:</b>	6/30/1998	<b>Owner Phone:</b>	0
<b>Reason:</b>	CLEANERS	<b>Owner Fax:</b>	--
<b>Region Code:</b>	2	<b>Contact Name:</b>	--
<b>DD Latitude:</b>	37.387993	<b>Contact Street 1:</b>	INACT PER 98VQ FINAL NOTICE
<b>DD Longitude:</b>	-121.861999	<b>Contact Street 2:</b>	- BATCH 4/27
<b>Facility County Code:</b>	(43) SANTA CLARA	<b>Contact City:</b>	--
<b>Mail Name:</b>		<b>Contact State:</b>	99
<b>Owner Name:</b>	LEE YOUNG JU	<b>Contact Zip:</b>	--
<b>Owner Street 1:</b>	--	<b>Contact Phone:</b>	--
<b>Owner Street 2:</b>		<b>Contact Fax:</b>	--

<a href="#">11</a>	6 of 14	ESE	0.06 / 295.19	144.23 / 3	ROYAL CLEANERS 1192 N CAPITAL AVE SAN JOSE CA	DRYCLEANERS
--------------------	---------	-----	---------------	------------	---	-------------

<b>EPA ID:</b>	CAD981636061	<b>Owner City:</b>	FREMONT
<b>Create Date:</b>	7/3/1987	<b>Owner State:</b>	CA
<b>Facility Act Ind:</b>	No	<b>Owner Zip:</b>	945390000
<b>Inact Date:</b>	6/30/2003	<b>Owner Phone:</b>	5106560261
<b>Reason:</b>	SIC/NAICS	<b>Owner Fax:</b>	--
<b>Region Code:</b>	2	<b>Contact Name:</b>	JUNG HA KOH

Map Key	Number of Records	Direction	Distance (mi/ft)	Elev/Diff (ft)	Site	DB
<b>DD Latitude:</b>	37.387993				<b>Contact Street 1:</b>	1192 N CAPITOL AVE
<b>DD Longitude:</b>	-121.861999				<b>Contact Street 2:</b>	
<b>Facility County Code:</b>	(43) SANTA CLARA				<b>Contact City:</b>	SAN JOSE
<b>Mail Name:</b>					<b>Contact State:</b>	CA
<b>Owner Name:</b>	JUNG HA KOH				<b>Contact Zip:</b>	951320000
<b>Owner Street 1:</b>	2029 MENTO DR				<b>Contact Phone:</b>	4082721888
<b>Owner Street 2:</b>					<b>Contact Fax:</b>	

#### NAICS Details

**NAICS Code:** 81232  
**NAICS Description:** Drycleaning and Laundry Services (except Coin-Operated)  
**SIC Code:** 7211  
**SIC Description:** Power Laundries, Family and Commercial

<a href="#">11</a>	7 of 14	ESE	0.06 / 295.19	144.23 / 3	ROYAL CLEANERS 1192 N CAPITOL AVE SAN JOSE CA	DRYCLEANERS
<b>EPA ID:</b>	CAL000259381				<b>Owner City:</b>	SAN JOSE
<b>Create Date:</b>	9/18/2002				<b>Owner State:</b>	CA
<b>Facility Act Ind:</b>	No				<b>Owner Zip:</b>	951322522
<b>Inact Date:</b>	6/30/2015				<b>Owner Phone:</b>	4082721888
<b>Reason:</b>	SIC/NAICS				<b>Owner Fax:</b>	0
<b>Region Code:</b>	2				<b>Contact Name:</b>	YUNG VAN LUONG
<b>DD Latitude:</b>	37.387993				<b>Contact Street 1:</b>	1192 N CAPITOL AVE
<b>DD Longitude:</b>	-121.861999				<b>Contact Street 2:</b>	
<b>Facility County Code:</b>	(43) SANTA CLARA				<b>Contact City:</b>	SAN JOSE
<b>Mail Name:</b>					<b>Contact State:</b>	CA
<b>Owner Name:</b>	YUNG V LUONT				<b>Contact Zip:</b>	951322522
<b>Owner Street 1:</b>	1192 N CAPITOL AVE				<b>Contact Phone:</b>	4082721888
<b>Owner Street 2:</b>					<b>Contact Fax:</b>	0

#### NAICS Details

**NAICS Code:** 81232  
**NAICS Description:** Drycleaning and Laundry Services (except Coin-Operated)  
**SIC Code:** 7211  
**SIC Description:** Power Laundries, Family and Commercial

<a href="#">11</a>	8 of 14	ESE	0.06 / 295.19	144.23 / 3	ROYAL CLEANERS 1192 N CAPITOL AVE SAN JOSE CA	DRYCLEANERS
<b>EPA ID:</b>	CAD981636517				<b>Owner City:</b>	--
<b>Create Date:</b>	4/10/1987				<b>Owner State:</b>	99
<b>Facility Act Ind:</b>	No				<b>Owner Zip:</b>	--
<b>Inact Date:</b>	6/30/2002				<b>Owner Phone:</b>	0
<b>Reason:</b>	SIC/NAICS				<b>Owner Fax:</b>	
<b>Region Code:</b>	2				<b>Contact Name:</b>	SUN HEE KOH
<b>DD Latitude:</b>	37.387794				<b>Contact Street 1:</b>	--
<b>DD Longitude:</b>	-121.861915				<b>Contact Street 2:</b>	
<b>Facility County Code:</b>	(43) SANTA CLARA				<b>Contact City:</b>	--
<b>Mail Name:</b>					<b>Contact State:</b>	99
<b>Owner Name:</b>	--				<b>Contact Zip:</b>	--
<b>Owner Street 1:</b>	--				<b>Contact Phone:</b>	--
<b>Owner Street 2:</b>					<b>Contact Fax:</b>	

#### NAICS Details

**NAICS Code:** 81232  
**NAICS Description:** Drycleaning and Laundry Services (except Coin-Operated)  
**SIC Code:** 7211  
**SIC Description:** Power Laundries, Family and Commercial



Map Key	Number of Records	Direction	Distance (mi/ft)	Elev/Diff (ft)	Site	DB
<a href="#">11</a>	9 of 14	ESE	0.06 / 295.19	144.23 / 3	OUT OF BUSINESS (ROYAL CLEANERS) 1192 N CAPITOL AV SAN JOSE CA 95132	HAZ SANJOSE
<div> <div> Occup ID: 405513  Class: F1  Prop Use: NNN  Station: 19  HMMP: Long Form  HMMP Date: 12/5/2007  HMOC: 3  HMOC Description: </div> <div> SIC: 7210  Hazmat Insp Dis:  Insp Dist: 2200  District: 2  Floors Above: 1  Hide: FALSE </div> </div> <div>AUTO WRECKING/MISCELLANEOUS SIMPLE FACILITIES</div>						

<a href="#">11</a>	10 of 14	ESE	0.06 / 295.19	144.23 / 3	ROYAL CLEANERS 1192 N CAPITOL AVE SAN JOSE CA 95132	EMISSIONS
--------------------	----------	-----	---------------	------------	---	-----------

#### 1990 Criteria Data

Facility ID:	4255	CERR Code:	
Facility SIC Code:	7216	TOGT:	.5
CO:	43	ROGT:	0
Air Basin:	SF	COT:	
District:	BA	NOXT:	
COID:	SCL	SOXT:	
DISN:	BAY AREA AQMD	PMT:	
CHAPIS:		PM10T:	

#### 1990 Toxic Data

Facility ID:	4255	COID:	SCL
Facility SIC Code:	7216	DISN:	BAY AREA AQMD
CO:	43	CHAPIS:	
Air Basin:	SF	CERR Code:	
District:	BA		
TS:			
Health Risk Asmt:			
Non-Cancer Chronic Haz Ind:			
Non-Cancer Acute Haz Ind:			

#### 1995 Criteria Data

Facility ID:	9487	CERR Code:	
Facility SIC Code:	7216	TOGT:	.6
CO:	43	ROGT:	0
Air Basin:	SF	COT:	
District:	BA	NOXT:	
COID:	SCL	SOXT:	
DISN:	BAY AREA AQMD	PMT:	
CHAPIS:		PM10T:	

#### 1995 Toxic Data

Facility ID:	9487	COID:	SCL
Facility SIC Code:	7216	DISN:	BAY AREA AQMD
CO:	43	CHAPIS:	
Air Basin:	SF	CERR Code:	
District:	BA		
TS:			

Map Key	Number of Records	Direction	Distance (mi/ft)	Elev/Diff (ft)	Site	DB
---------	----------------------	-----------	---------------------	-------------------	------	----

Health Risk Asmt:  
Non-Cancer Chronic Haz Ind:  
Non-Cancer Acute Haz Ind:

1996 Criteria Data

Facility ID:	9487	CERR Code:	
Facility SIC Code:	7216	TOGT:	.6
CO:	43	ROGT:	0
Air Basin:	SF	COT:	
District:	BA	NOXT:	
COID:	SCL	SOXT:	
DISN:	BAY AREA AQMD	PMT:	
CHAPIS:		PM10T:	

1996 Toxic Data

Facility ID:	9487	COID:	SCL
Facility SIC Code:	7216	DISN:	BAY AREA AQMD
CO:	43	CHAPIS:	
Air Basin:	SF	CERR Code:	
District:	BA		
TS:			
Health Risk Asmt:			
Non-Cancer Chronic Haz Ind:			
Non-Cancer Acute Haz Ind:			

1997 Criteria Data

Facility ID:	9487	CERR Code:	
Facility SIC Code:	7216	TOGT:	.2
CO:	43	ROGT:	0
Air Basin:	SF	COT:	
District:	BA	NOXT:	
COID:	SCL	SOXT:	
DISN:	BAY AREA AQMD	PMT:	
CHAPIS:		PM10T:	

1997 Toxic Data

Facility ID:	9487	COID:	SCL
Facility SIC Code:	7216	DISN:	BAY AREA AQMD
CO:	43	CHAPIS:	
Air Basin:	SF	CERR Code:	
District:	BA		
TS:			
Health Risk Asmt:			
Non-Cancer Chronic Haz Ind:			
Non-Cancer Acute Haz Ind:			

1998 Criteria Data

Facility ID:	9487	CERR Code:	
Facility SIC Code:	7216	TOGT:	.1
CO:	43	ROGT:	0
Air Basin:	SF	COT:	
District:	BA	NOXT:	
COID:	SCL	SOXT:	
DISN:	BAY AREA AQMD	PMT:	
CHAPIS:		PM10T:	

1998 Toxic Data

Map Key	Number of Records	Direction	Distance (mi/ft)	Elev/Diff (ft)	Site	DB
Facility ID:	9487			COID:	SCL	
Facility SIC Code:	7216			DISN:	BAY AREA AQMD	
CO:	43			CHAPIS:		
Air Basin:	SF			CERR Code:		
District:	BA					
TS:						
Health Risk Asmt:						
Non-Cancer Chronic Haz Ind:						
Non-Cancer Acute Haz Ind:						
<b><u>1999 Criteria Data</u></b>						
Facility ID:	9487			CERR Code:		
Facility SIC Code:	7216			TOGT:	.199	
CO:	43			ROGT:	0	
Air Basin:	SF			COT:		
District:	BA			NOXT:		
COID:	SCL			SOXT:		
DISN:	BAY AREA AQMD			PMT:		
CHAPIS:				PM10T:		
<b><u>1999 Toxic Data</u></b>						
Facility ID:	9487			COID:	SCL	
Facility SIC Code:	7216			DISN:	BAY AREA AQMD	
CO:	43			CHAPIS:		
Air Basin:	SF			CERR Code:		
District:	BA					
TS:						
Health Risk Asmt:						
Non-Cancer Chronic Haz Ind:						
Non-Cancer Acute Haz Ind:						
<b><u>2000 Criteria Data</u></b>						
Facility ID:	9487			CERR Code:		
Facility SIC Code:	7216			TOGT:	.199	
CO:	43			ROGT:	0	
Air Basin:	SF			COT:		
District:	BA			NOXT:		
COID:	SCL			SOXT:		
DISN:	BAY AREA AQMD			PMT:		
CHAPIS:				PM10T:		
<b><u>2000 Toxic Data</u></b>						
Facility ID:	9487			COID:	SCL	
Facility SIC Code:	7216			DISN:	BAY AREA AQMD	
CO:	43			CHAPIS:		
Air Basin:	SF			CERR Code:		
District:	BA					
TS:						
Health Risk Asmt:						
Non-Cancer Chronic Haz Ind:						
Non-Cancer Acute Haz Ind:						
<b><u>2001 Criteria Data</u></b>						
Facility ID:	9487			CERR Code:		
Facility SIC Code:	7216			TOGT:	.22	
CO:	43			ROGT:	0	
Air Basin:	SF			COT:		

Map Key	Number of Records	Direction	Distance (mi/ft)	Elev/Diff (ft)	Site	DB
District:	BA			NOXT:		
COID:	SCL			SOXT:		
DISN:	BAY AREA AQMD			PMT:		
CHAPIS:				PM10T:		
<b><u>2001 Toxic Data</u></b>						
Facility ID:	9487			COID:	SCL	
Facility SIC Code:	7216			DISN:	BAY AREA AQMD	
CO:	43			CHAPIS:		
Air Basin:	SF			CERR Code:		
District:	BA					
TS:						
Health Risk Asmt:						
Non-Cancer Chronic Haz Ind:						
Non-Cancer Acute Haz Ind:						
<b><u>2002 Criteria Data</u></b>						
Facility ID:	9487			CERR Code:		
Facility SIC Code:	7216			TOGT:	.101	
CO:	43			ROGT:	0	
Air Basin:	SF			COT:		
District:	BA			NOXT:		
COID:	SCL			SOXT:		
DISN:	BAY AREA AQMD			PMT:		
CHAPIS:				PM10T:		
<b><u>2002 Toxic Data</u></b>						
Facility ID:	9487			COID:	SCL	
Facility SIC Code:	7216			DISN:	BAY AREA AQMD	
CO:	43			CHAPIS:		
Air Basin:	SF			CERR Code:		
District:	BA					
TS:						
Health Risk Asmt:						
Non-Cancer Chronic Haz Ind:						
Non-Cancer Acute Haz Ind:						
<b><u>2003 Criteria Data</u></b>						
Facility ID:	9487			CERR Code:		
Facility SIC Code:	7216			TOGT:	.101	
CO:	43			ROGT:	.07	
Air Basin:	SF			COT:		
District:	BA			NOXT:		
COID:	SCL			SOXT:		
DISN:	BAY AREA AQMD			PMT:		
CHAPIS:				PM10T:		
<b><u>2003 Toxic Data</u></b>						
Facility ID:	9487			COID:	SCL	
Facility SIC Code:	7216			DISN:	BAY AREA AQMD	
CO:	43			CHAPIS:		
Air Basin:	SF			CERR Code:		
District:	BA					
TS:						
Health Risk Asmt:						
Non-Cancer Chronic Haz Ind:						
Non-Cancer Acute Haz Ind:						



Map Key	Number of Records	Direction	Distance (mi/ft)	Elev/Diff (ft)	Site	DB
---------	----------------------	-----------	---------------------	-------------------	------	----

#### 2004 Criteria Data

Facility ID:	9487	CERR Code:	
Facility SIC Code:	7216	TOGT:	.162
CO:	43	ROGT:	.1131732
Air Basin:	SF	COT:	
District:	BA	NOXT:	
COID:	SCL	SOXT:	
DISN:	BAY AREA AQMD	PMT:	
CHAPIS:		PM10T:	

#### 2004 Toxic Data

Facility ID:	9487	COID:	SCL
Facility SIC Code:	7216	DISN:	BAY AREA AQMD
CO:	43	CHAPIS:	
Air Basin:	SF	CERR Code:	
District:	BA		
TS:			
Health Risk Asmt:			
Non-Cancer Chronic Haz Ind:			
Non-Cancer Acute Haz Ind:			

#### 2005 Criteria Data

Facility ID:	9487	CERR Code:	
Facility SIC Code:	7216	TOGT:	.162
CO:	43	ROGT:	.1131732
Air Basin:	SF	COT:	
District:	BA	NOXT:	
COID:	SCL	SOXT:	
DISN:	BAY AREA AQMD	PMT:	
CHAPIS:		PM10T:	

#### 2005 Toxic Data

Facility ID:	9487	COID:	SCL
Facility SIC Code:	7216	DISN:	BAY AREA AQMD
CO:	43	CHAPIS:	
Air Basin:	SF	CERR Code:	
District:	BA		
TS:			
Health Risk Asmt:			
Non-Cancer Chronic Haz Ind:			
Non-Cancer Acute Haz Ind:			

#### 2006 Criteria Data

Facility ID:	9487	CERR Code:	
Facility SIC Code:	7216	TOGT:	.121
CO:	43	ROGT:	0
Air Basin:	SF	COT:	
District:	BA	NOXT:	
COID:	SCL	SOXT:	
DISN:	BAY AREA AQMD	PMT:	
CHAPIS:		PM10T:	

#### 2006 Toxic Data

Facility ID:	9487	COID:	SCL
Facility SIC Code:	7216	DISN:	BAY AREA AQMD
CO:	43	CHAPIS:	

Map Key	Number of Records	Direction	Distance (mi/ft)	Elev/Diff (ft)	Site	DB
<hr/>						
Air Basin:	SF			CERR Code:		
District:	BA					
TS:						
Health Risk Asmt:						
Non-Cancer Chronic Haz Ind:						
Non-Cancer Acute Haz Ind:						
 <u>2007 Criteria Data</u>						
Facility ID:	9487			CERR Code:		
Facility SIC Code:	7216			TOGT:	.121	
CO:	43			ROGT:	.0845306	
Air Basin:	SF			COT:		
District:	BA			NOXT:		
COID:	SCL			SOXT:		
DISN:	BAY AREA AQMD			PMT:		
CHAPIS:				PM10T:		
 <u>2007 Toxic Data</u>						
Facility ID:	9487			COID:	SCL	
Facility SIC Code:	7216			DISN:	BAY AREA AQMD	
CO:	43			CHAPIS:		
Air Basin:	SF			CERR Code:		
District:	BA					
TS:						
Health Risk Asmt:						
Non-Cancer Chronic Haz Ind:						
Non-Cancer Acute Haz Ind:						
 <u>2008 Criteria Data</u>						
Facility ID:	9487			CERR Code:		
Facility SIC Code:	7216			TOGT:	.441	
CO:	43			ROGT:	.2125306	
Air Basin:	SF			COT:		
District:	BA			NOXT:		
COID:	SCL			SOXT:		
DISN:	BAY AREA AQMD			PMT:		
CHAPIS:				PM10T:		
 <u>2008 Toxic Data</u>						
Facility ID:	9487			COID:	SCL	
Facility SIC Code:	7216			DISN:	BAY AREA AQMD	
CO:	43			CHAPIS:		
Air Basin:	SF			CERR Code:		
District:	BA					
TS:						
Health Risk Asmt:						
Non-Cancer Chronic Haz Ind:						
Non-Cancer Acute Haz Ind:						
 <u>2009 Criteria Data</u>						
Facility ID:	9487			CERR Code:		
Facility SIC Code:	7216			TOGT:	.121	
CO:	43			ROGT:	0	
Air Basin:	SF			COT:		
District:	BA			NOXT:		
COID:	SCL			SOXT:		
DISN:	BAY AREA AQMD			PMT:		
CHAPIS:				PM10T:		

Map Key	Number of Records	Direction	Distance (mi/ft)	Elev/Diff (ft)	Site	DB
---------	-------------------	-----------	------------------	----------------	------	----

#### 2009 Toxic Data

Facility ID:	9487	COID:	SCL
Facility SIC Code:	7216	DISN:	BAY AREA AQMD
CO:	43	CHAPIS:	
Air Basin:	SF	CERR Code:	
District:	BA		
TS:			
Health Risk Asmt:			
Non-Cancer Chronic Haz Ind:			
Non-Cancer Acute Haz Ind:			

#### 2010 Toxic Data

Facility ID:	9487	COID:	SCL
Facility SIC Code:	7216	DISN:	BAY AREA AQMD
CO:	43	CHAPIS:	
Air Basin:	SF	CERR Code:	
District:	BA		
TS:			
Health Risk Asmt:			
Non-Cancer Chronic Haz Ind:			
Non-Cancer Acute Haz Ind:			

<a href="#">11</a>	11 of 14	ESE	0.06 / 295.19	144.23 / 3	ROYAL CLEANERS 1192 N. CAPITOL AVENUE SAN JOSE CA	CLEANUP SITES
Global ID:	T10000011479	Latitude:	37.38861			
Status:	OPEN - ASSESSMENT & INTERIM REMEDIAL ACTION	Longitude:	-121.86133			
Status Date:	1/25/2019	County:	SANTA CLARA			
Site Facility Type:	CLEANUP PROGRAM SITE					
Data Source:	Cleanup Program Sites from GeoTracker Search; Cleanup Sites from GeoTracker Cleanup Sites Data Download					

#### Cleanup Sites from GeoTracker Cleanup Sites Data Download - Facilities Detail

RB Case No:		Potential COC:	
Local Case No:	2018-06s	How Discovered:	
Begin Date:	2/12/2018	Stop Method:	
Lead Agency:	SANTA CLARA COUNTY LOP	Stop Description:	
Local Agency:	SANTA CLARA COUNTY LOP	Case Worker:	TLF
CUF Case:	NO	Military DoD Site:	No
CalEnvScreen Score:	31-35%	Leak Reported Dt:	
EPA Region:	9	No Further Action Dt:	
Qty Risd Gallons:			
Potential Media of Concern:	Aquifer used for drinking water supply, Indoor Air, Other Groundwater (uses other than drinking water), Soil, Soil Vapor		
How Discovered Description:			
Calwater Watershed Name:	Santa Clara - Coyote Creek (205.30)		
DWR GW Subbasin Name:	Santa Clara Valley - Santa Clara (2-009.02)		
Disadvantaged Community:			
Coordinate Source:	Google Map Move		
Discharge Cause:			
Discharge Source:			
File Location:	All Files are on GeoTracker or in the Local Agency Database		
Site History:			

#### Cleanup Sites from GeoTracker Cleanup Sites Data Download - Regulatory Activity

Action Type:	RESPONSE
Date:	2022-02-04 00:00:00

<b>Map Key</b>	<b>Number of Records</b>	<b>Direction</b>	<b>Distance (mi/ft)</b>	<b>Elev/Diff (ft)</b>	<b>Site</b>	<b>DB</b>
<b>Action:</b>		Progress Report (Soil/GW/ Updates)				
<b>Action Type:</b>		RESPONSE				
<b>Date:</b>		2022-02-04 00:00:00				
<b>Action:</b>		Soil Vapor Intrusion Investigation Workplan				
<b>Action Type:</b>		RESPONSE				
<b>Date:</b>		2021-01-30 00:00:00				
<b>Action:</b>		Remedial Progress Report				
<b>Action Type:</b>		ENFORCEMENT				
<b>Date:</b>		2021-01-15 00:00:00				
<b>Action:</b>		Email Correspondence				
<b>Action Type:</b>		RESPONSE				
<b>Date:</b>		2020-11-25 00:00:00				
<b>Action:</b>		Soil Vapor Intrusion Investigation Report				
<b>Action Type:</b>		ENFORCEMENT				
<b>Date:</b>		2020-09-28 00:00:00				
<b>Action:</b>		Staff Letter				
<b>Action Type:</b>		RESPONSE				
<b>Date:</b>		2020-09-08 00:00:00				
<b>Action:</b>		Other Workplan - Regulator Responded				
<b>Action Type:</b>		RESPONSE				
<b>Date:</b>		2020-07-30 00:00:00				
<b>Action:</b>		Remedial Progress Report				
<b>Action Type:</b>		ENFORCEMENT				
<b>Date:</b>		2020-06-23 00:00:00				
<b>Action:</b>		Staff Letter				
<b>Action Type:</b>		RESPONSE				
<b>Date:</b>		2020-02-07 00:00:00				
<b>Action:</b>		Other Report / Document - Regulator Responded				
<b>Action Type:</b>		ENFORCEMENT				
<b>Date:</b>		2020-01-09 00:00:00				
<b>Action:</b>		Email Correspondence				
<b>Action Type:</b>		ENFORCEMENT				
<b>Date:</b>		2019-12-05 00:00:00				
<b>Action:</b>		Email Correspondence				
<b>Action Type:</b>		RESPONSE				
<b>Date:</b>		2019-10-30 00:00:00				
<b>Action:</b>		Remedial Progress Report				
<b>Action Type:</b>		ENFORCEMENT				
<b>Date:</b>		2019-09-30 00:00:00				
<b>Action:</b>		Staff Letter				
<b>Action Type:</b>		RESPONSE				
<b>Date:</b>		2019-09-02 00:00:00				
<b>Action:</b>		Soil and Water Investigation Workplan - Regulator Responded				
<b>Action Type:</b>		RESPONSE				
<b>Date:</b>		2019-07-30 00:00:00				
<b>Action:</b>		Remedial Progress Report				
<b>Action Type:</b>		RESPONSE				
<b>Date:</b>		2019-04-30 00:00:00				
<b>Action:</b>		Remedial Progress Report				
<b>Action Type:</b>		RESPONSE				
<b>Date:</b>		2019-04-30 00:00:00				
<b>Action:</b>		Site Assessment Report				



<b>Map Key</b>	<b>Number of Records</b>	<b>Direction</b>	<b>Distance (mi/ft)</b>	<b>Elev/Diff (ft)</b>	<b>Site</b>	<b>DB</b>
<b>Action Type:</b>		ENFORCEMENT				
<b>Date:</b>		2019-02-19 00:00:00				
<b>Action:</b>		Email Correspondence				
<b>Action Type:</b>		ENFORCEMENT				
<b>Date:</b>		2019-02-12 00:00:00				
<b>Action:</b>		Letter - Notice				
<b>Action Type:</b>		RESPONSE				
<b>Date:</b>		2019-01-30 00:00:00				
<b>Action:</b>		Remedial Progress Report				
<b>Action Type:</b>		ENFORCEMENT				
<b>Date:</b>		2019-01-07 00:00:00				
<b>Action:</b>		Email Correspondence				
<b>Action Type:</b>		ENFORCEMENT				
<b>Date:</b>		2018-11-20 00:00:00				
<b>Action:</b>		Staff Letter				
<b>Action Type:</b>		RESPONSE				
<b>Date:</b>		2018-11-16 00:00:00				
<b>Action:</b>		Remedial Progress Report - Regulator Responded				
<b>Action Type:</b>		ENFORCEMENT				
<b>Date:</b>		2018-10-10 00:00:00				
<b>Action:</b>		Email Correspondence				
<b>Action Type:</b>		ENFORCEMENT				
<b>Date:</b>		2018-07-09 00:00:00				
<b>Action:</b>		Staff Letter				
<b>Action Type:</b>		RESPONSE				
<b>Date:</b>		2018-07-02 00:00:00				
<b>Action:</b>		Preliminary Site Assessment Workplan - Regulator Responded				
<b>Action Type:</b>		RESPONSE				
<b>Date:</b>		2018-04-05 00:00:00				
<b>Action:</b>		Site Assessment Report				
<b>Action Type:</b>		ENFORCEMENT				
<b>Date:</b>		2018-03-23 00:00:00				
<b>Action:</b>		Staff Letter				
<b>Action Type:</b>		ENFORCEMENT				
<b>Date:</b>		2018-03-23 00:00:00				
<b>Action:</b>		Voluntary Remedial Action Agreement				
<b>Action Type:</b>		ENFORCEMENT				
<b>Date:</b>		2018-03-02 00:00:00				
<b>Action:</b>		Letter - Notice				
<b>Action Type:</b>		RESPONSE				
<b>Date:</b>		2018-02-12 00:00:00				
<b>Action:</b>		Other Report / Document				

**Cleanup Sites from GeoTracker Cleanup Sites Data Download - Status History**

<b>Status:</b>	Open - Assessment & Interim Remedial Action
<b>Status Date:</b>	2019-01-25 00:00:00
<b>Status:</b>	Open - Active
<b>Status Date:</b>	2018-03-23 00:00:00
<b>Status:</b>	Open - Case Begin Date
<b>Status Date:</b>	2018-02-12 00:00:00

Map Key	Number of Records	Direction	Distance (mi/ft)	Elev/Diff (ft)	Site	DB
---------	-------------------	-----------	------------------	----------------	------	----

#### Cleanup Sites from GeoTracker Cleanup Sites Data Download - Regulatory Contacts

**Contact Type:** Local Agency Caseworker  
**Contact Name:** TRAVIS L. FLORA  
**Phone No:** 4089183486  
**Organization Name:** SANTA CLARA COUNTY LOP  
**Email:** travis.flora@cep.sccgov.org  
**Address:** 1555 Berger Dr.  
**City:** SAN JOSE

#### Cleanup Program Sites from GeoTracker Search - Regulatory Profile

**Project Status:**  
**Cuf Claim No:**  
**CUF Priority Assign:**  
**CUF Amount Paid:**  
**Composting Method:**  
**File Location:** ALL FILES ARE ON GEOTRACKER OR IN THE LOCAL AGENCY DATABASE  
**User Defined Beneficial Use:**  
**Designated Beneficial Use:** MUN, AGR, IND, PROC  
**Designated Beneficial Use Desc:** Municipal and Domestic Supply, Agricultural Supply, Industrial Service Supply, Industrial Process Supply  
**Project Oversight Agencies:**  
**Report Link:** [https://geotracker.waterboards.ca.gov/profile\\_report?global\\_id=T10000011479](https://geotracker.waterboards.ca.gov/profile_report?global_id=T10000011479)  
**Cleanup Status Detail:** OPEN - ASSESSMENT & INTERIM REMEDIAL ACTION AS OF 1/25/2019  
**Potential COC:** NONE SPECIFIED  
**Potential Media of Concern:** AQUIFER USED FOR DRINKING WATER SUPPLY, INDOOR AIR, OTHER GROUNDWATER (USES OTHER THAN DRINKING WATER), SOIL, SOIL VAPOR

#### Groundwater Monitoring

**Frequen:**  
**DWR GW Sub Basin:** Santa Clara Valley - Santa Clara (2-009.02)  
**CalWater Watershed Name:** Santa Clara - Coyote Creek (205.30)  
**Post Closure Site Management:**  
**Future Land Use:**  
**Cleanup Oversight Agencies:** SANTA CLARA COUNTY LOP (LEAD) - CASE #: 2018-06s  
 CASEWORKER: TRAVIS L. FLORA  
 SAN FRANCISCO BAY RWQCB (REGION 2)

**Cleanup History Link:** [https://geotracker.waterboards.ca.gov/profile\\_report\\_include?global\\_id=T10000011479&tabname=regulatoryhistory](https://geotracker.waterboards.ca.gov/profile_report_include?global_id=T10000011479&tabname=regulatoryhistory)

#### Site History:

No site history available

#### Sites from GeoTracker Search - Regulatory Activities

**Action Type:** Enforcement - Other  
**Action:** UNK  
**Doc Link:**  
**Title Description Comments:**

**Action Date:**  
**Received Issue Date:**

**Action Type:** Response Requested - Reports  
**Action:** Remedial Progress Report  
**Doc Link:** [https://geotracker.waterboards.ca.gov/view\\_documents\\_all?global\\_id=T10000011479&doc\\_id=6025681](https://geotracker.waterboards.ca.gov/view_documents_all?global_id=T10000011479&doc_id=6025681)  
**Title Description Comments:**

Second Half 2020

**Action Type:** Other Regulatory Actions  
**Action:** Email Correspondence  
**Doc Link:** [https://geotracker.waterboards.ca.gov/view\\_documents?global\\_id=T10000011479&enforcement\\_id=6455546&temptable=ENFORCEMENT](https://geotracker.waterboards.ca.gov/view_documents?global_id=T10000011479&enforcement_id=6455546&temptable=ENFORCEMENT)

**Action Date:** 1/15/2021  
**Received Issue Date:** 1/15/2021

#### Title Description Comments:

Email documenting telephone conversation between DEH and consultant regarding sub-slab and soil gas sampling update and requirement for biweekly updates

Map Key	Number of Records	Direction	Distance (mi/ft)	Elev/Diff (ft)	Site	DB
<hr/>						
Action Type:	Response Requested - Reports			Action Date:	11/25/2020	
Action:	Soil Vapor Intrusion Investigation Report			Received Issue Date:		
Doc Link:						
Title Description Comments:						
Additional Soil Vapor Sampling Report						
Action Type:	Other Regulatory Actions			Action Date:	9/28/2020	
Action:	Staff Letter			Received Issue Date:	9/28/2020	
Doc Link:	https://geotracker.waterboards.ca.gov/view_documents?global_id=T10000011479&enforcement_id=6448245&temptable=ENFORCEMENT					
Title Description Comments:						
Action Type:	Response Requested - Workplans			Action Date:	*9/8/2020	
Action:	Other Workplan - Regulator Responded			Received Issue Date:	9/15/2020	
Doc Link:	https://geotracker.waterboards.ca.gov/view_documents_all?global_id=T10000011479&doc_id=6025678					
Title Description Comments:						
Indoor Air Response Plan						
Action Type:	Response Requested - Reports			Action Date:	7/30/2020	
Action:	Remedial Progress Report			Received Issue Date:	7/30/2020	
Doc Link:	https://geotracker.waterboards.ca.gov/view_documents_all?global_id=T10000011479&doc_id=6025680					
Title Description Comments:						
First Half 2020 Remedial Progress Report						
Action Type:	Other Regulatory Actions			Action Date:	6/23/2020	
Action:	Staff Letter			Received Issue Date:	6/23/2020	
Doc Link:	https://geotracker.waterboards.ca.gov/view_documents?global_id=T10000011479&enforcement_id=6439180&temptable=ENFORCEMENT					
Title Description Comments:						
DEH requires additional soil vapor sampling, contingency plan, and remedial progress reports						
Action Type:	Response Requested - Other			Action Date:	*2/7/2020	
Action:	Other Report / Document - Regulator Responded			Received Issue Date:	2/17/2020	
Doc Link:	https://geotracker.waterboards.ca.gov/view_documents_all?global_id=T10000011479&doc_id=6005131					
Title Description Comments:						
Grab Groundwater and Soil Gas Sampling Report						
Action Type:	Other Regulatory Actions			Action Date:	1/9/2020	
Action:	Email Correspondence			Received Issue Date:	1/9/2020	
Doc Link:	https://geotracker.waterboards.ca.gov/view_documents?global_id=T10000011479&enforcement_id=6424578&temptable=ENFORCEMENT					
Title Description Comments:						
DEH approves report due date extension						
Action Type:	Other Regulatory Actions			Action Date:	12/5/2019	
Action:	Email Correspondence			Received Issue Date:	12/5/2019	
Doc Link:	https://geotracker.waterboards.ca.gov/view_documents?global_id=T10000011479&enforcement_id=6422007&temptable=ENFORCEMENT					
Title Description Comments:						
DEH approves report due date extension						
Action Type:	Response Requested - Reports			Action Date:	10/30/2019	
Action:	Remedial Progress Report			Received Issue Date:	10/29/2019	
Doc Link:	https://geotracker.waterboards.ca.gov/view_documents_all?global_id=T10000011479&doc_id=6004992					
Title Description Comments:						

Map Key	Number of Records	Direction	Distance (mi/ft)	Elev/Diff (ft)	Site	DB
---------	-------------------	-----------	------------------	----------------	------	----

**Action Type:** Other Regulatory Actions  
**Action:** Staff Letter  
**Doc Link:** [https://geotracker.waterboards.ca.gov/view\\_documents?global\\_id=T10000011479&enforcement\\_id=6416009&temptable=ENFORCEMENT](https://geotracker.waterboards.ca.gov/view_documents?global_id=T10000011479&enforcement_id=6416009&temptable=ENFORCEMENT)

**Title Description Comments:**

DEH conditionally approves Grab Groundwater and Soil Gas Sampling Work Plan

**Action Type:** Response Requested - Workplans  
**Action:** Soil and Water Investigation Workplan - Regulator Responded  
**Doc Link:** [https://geotracker.waterboards.ca.gov/view\\_documents\\_all?global\\_id=T10000011479&doc\\_id=6004532](https://geotracker.waterboards.ca.gov/view_documents_all?global_id=T10000011479&doc_id=6004532)

**Title Description Comments:**

GRAB GROUNDWATER AND SOIL GAS SAMPLING WORK PLAN BERRYESSA HILLS SHOPPING CENTER 1192 NORTH CAPITOL AVENUE SAN JOSE, CALIFORNIA

**Action Type:** Response Requested - Reports  
**Action:** Remedial Progress Report  
**Doc Link:**  
**Title Description Comments:**

**Action Type:** Response Requested - Reports  
**Action:** Site Assessment Report  
**Doc Link:** [https://geotracker.waterboards.ca.gov/view\\_documents\\_all?global\\_id=T10000011479&doc\\_id=5979371](https://geotracker.waterboards.ca.gov/view_documents_all?global_id=T10000011479&doc_id=5979371)

Additional Groundwater Assessment Report

**Action Type:** Response Requested - Reports  
**Action:** Remedial Progress Report  
**Doc Link:** [https://geotracker.waterboards.ca.gov/view\\_documents\\_all?global\\_id=T10000011479&doc\\_id=6181355](https://geotracker.waterboards.ca.gov/view_documents_all?global_id=T10000011479&doc_id=6181355)

**Action Type:** Other Regulatory Actions  
**Action:** Email Correspondence  
**Doc Link:** [https://geotracker.waterboards.ca.gov/view\\_documents?global\\_id=T10000011479&enforcement\\_id=6385681&temptable=ENFORCEMENT](https://geotracker.waterboards.ca.gov/view_documents?global_id=T10000011479&enforcement_id=6385681&temptable=ENFORCEMENT)

**Title Description Comments:**

DEH approved 2nd extension for additional groundwater assessment report

**Action Type:** Notices  
**Action:** Letter - Notice  
**Doc Link:** [https://geotracker.waterboards.ca.gov/view\\_documents?global\\_id=T10000011479&enforcement\\_id=6385705&temptable=ENFORCEMENT](https://geotracker.waterboards.ca.gov/view_documents?global_id=T10000011479&enforcement_id=6385705&temptable=ENFORCEMENT)

**Title Description Comments:**

Notice Regarding Revised ESLs

**Action Type:** Response Requested - Reports  
**Action:** Remedial Progress Report  
**Doc Link:**  
**Title Description Comments:**

**Action Type:** Other Regulatory Actions  
**Action:** Email Correspondence  
**Doc Link:** [https://geotracker.waterboards.ca.gov/view\\_documents?global\\_id=T10000011479&enforcement\\_id=6380993&temptable=ENFORCEMENT](https://geotracker.waterboards.ca.gov/view_documents?global_id=T10000011479&enforcement_id=6380993&temptable=ENFORCEMENT)

**Title Description Comments:**



Map Key	Number of Records	Direction	Distance (mi/ft)	Elev/Diff (ft)	Site	DB
---------	-------------------	-----------	------------------	----------------	------	----

DEH approved extension for additional groundwater assessment report

**Action Type:** Other Regulatory Actions  
**Action:** Staff Letter  
**Doc Link:** [https://geotracker.waterboards.ca.gov/view\\_documents?global\\_id=T10000011479&enforcement\\_id=6376726&temptable=ENFORCEMENT](https://geotracker.waterboards.ca.gov/view_documents?global_id=T10000011479&enforcement_id=6376726&temptable=ENFORCEMENT)

**Title Description Comments:**

DEH requires additional groundwater assessment and continued SVE system operation

**Action Type:** Response Requested - Reports  
**Action:** Remedial Progress Report - Regulator Responded  
**Doc Link:** [https://geotracker.waterboards.ca.gov/view\\_documents\\_all?global\\_id=T10000011479&doc\\_id=5969496](https://geotracker.waterboards.ca.gov/view_documents_all?global_id=T10000011479&doc_id=5969496)

**Title Description Comments:**

SVE System Start-up and Remediation Progress Report

**Action Type:** Other Regulatory Actions  
**Action:** Email Correspondence  
**Doc Link:** [https://geotracker.waterboards.ca.gov/view\\_documents?global\\_id=T10000011479&enforcement\\_id=6371860&temptable=ENFORCEMENT](https://geotracker.waterboards.ca.gov/view_documents?global_id=T10000011479&enforcement_id=6371860&temptable=ENFORCEMENT)

**Title Description Comments:**

DEH approved extension for SVE report

**Action Type:** Other Regulatory Actions  
**Action:** Staff Letter  
**Doc Link:** [https://geotracker.waterboards.ca.gov/view\\_documents?global\\_id=T10000011479&enforcement\\_id=6363450&temptable=ENFORCEMENT](https://geotracker.waterboards.ca.gov/view_documents?global_id=T10000011479&enforcement_id=6363450&temptable=ENFORCEMENT)

**Title Description Comments:**

DEH conditional concurrence with work plan

**Action Type:** Response Requested - Workplans  
**Action:** Preliminary Site Assessment Workplan - Regulator Responded  
**Doc Link:** [https://geotracker.waterboards.ca.gov/view\\_documents\\_all?global\\_id=T10000011479&doc\\_id=5969150](https://geotracker.waterboards.ca.gov/view_documents_all?global_id=T10000011479&doc_id=5969150)

**Title Description Comments:**

REPORT OF INDOOR AIR SAMPLING

**Action Type:** Response Requested - Reports  
**Action:** Site Assessment Report  
**Doc Link:** [https://geotracker.waterboards.ca.gov/view\\_documents\\_all?global\\_id=T10000011479&doc\\_id=5979372](https://geotracker.waterboards.ca.gov/view_documents_all?global_id=T10000011479&doc_id=5979372)

**Title Description Comments:**

Subsurface Investigation Results

**Action Type:** Other Regulatory Actions  
**Action:** Staff Letter  
**Doc Link:** [https://geotracker.waterboards.ca.gov/view\\_documents?global\\_id=T10000011479&enforcement\\_id=6352251&temptable=ENFORCEMENT](https://geotracker.waterboards.ca.gov/view_documents?global_id=T10000011479&enforcement_id=6352251&temptable=ENFORCEMENT)

**Title Description Comments:**

VCP intro letter

**Action Type:** Agreements  
**Action:** Voluntary Remedial Action Agreement  
**Doc Link:** [https://geotracker.waterboards.ca.gov/view\\_documents?global\\_id=T10000011479&enforcement\\_id=6352250&temptable=ENFORCEMENT](https://geotracker.waterboards.ca.gov/view_documents?global_id=T10000011479&enforcement_id=6352250&temptable=ENFORCEMENT)

**Title Description Comments:**

Map Key	Number of Records	Direction	Distance (mi/ft)	Elev/Diff (ft)	Site	DB
---------	-------------------	-----------	------------------	----------------	------	----

# REMEDIAL ACTION AGREEMENT

**Action Type:** Notices  
**Action:** Letter - Notice  
**Doc Link:** [https://geotracker.waterboards.ca.gov/view\\_documents?global\\_id=T10000011479&enforcement\\_id=6352249&temptable=ENFORCEMENT](https://geotracker.waterboards.ca.gov/view_documents?global_id=T10000011479&enforcement_id=6352249&temptable=ENFORCEMENT)  
**Action Date:** 3/2/2018  
**Received Issue Date:** 3/2/2018

## **Title Description Comments:**

Written notification pursuant to H&SC, Section 101480 - Local cleanup oversight

**Action Type:** Response Requested - Other  
**Action:** Other Report / Document  
**Doc Link:** [https://geotracker.waterboards.ca.gov/view\\_documents\\_all?global\\_id=T10000011479&doc\\_id=5960331](https://geotracker.waterboards.ca.gov/view_documents_all?global_id=T10000011479&doc_id=5960331)  
**Action Date:** 2/12/2018  
**Received Issue Date:** 2/12/2018

## **Title Description Comments:**

RP application for regulatory oversight

## **Sites from GeoTracker Search - Documents**

**Document Type:** Site Documents  
**Document Date:** 12/17/2021\*  
**Size :** 7,386 KB  
**Title:** PROGRESS REPORT JANUARY 1 - JUNE 30, 2021  
**Title Link:** [https://geotracker.waterboards.ca.gov/esi/uploads/geo\\_report/6753848493/T10000011479.PDF](https://geotracker.waterboards.ca.gov/esi/uploads/geo_report/6753848493/T10000011479.PDF)  
**Type:** PROGRESS REPORT (SOIL/GW/ UPDATES)

**Document Type:** Site Documents  
**Document Date:** 12/17/2021\*  
**Size :** 2,509 KB  
**Title:** CRAWLSPACE AIR SAMPLING WORKPLAN  
**Title Link:** [https://geotracker.waterboards.ca.gov/esi/uploads/geo\\_report/6361468672/T10000011479.PDF](https://geotracker.waterboards.ca.gov/esi/uploads/geo_report/6361468672/T10000011479.PDF)  
**Type:** SOIL VAPOR INTRUSION INVESTIGATION WORKPLAN

**Document Type:** Site Documents  
**Document Date:** 1/29/2021  
**Size :** 358 KB  
**Title:** REMEDIAL PROGRESS REPORT, FORMER ROYAL CLEANERS, 1192 NORTH CAPITOL AVENUE, SAN JOSE, CALIFORNIA  
**Title Link:** [https://geotracker.waterboards.ca.gov/esi/uploads/geo\\_report/8438866376/T10000011479.PDF](https://geotracker.waterboards.ca.gov/esi/uploads/geo_report/8438866376/T10000011479.PDF)  
**Type:** PROGRESS REPORT (SOIL/GW/ UPDATES)

**Document Type:** Site Documents  
**Document Date:** 1/15/2021  
**Size :**  
**Title:** EMAIL DOCUMENTING TELEPHONE CONVERSATION BETWEEN DEH AND CONSULTANT REGARDING SUB-SLAB AND SOIL GAS SAMPLING UPDATE AND REQUIREMENT FOR BIWEEKLY UPDATES  
**Title Link:** [https://geotracker.waterboards.ca.gov/view\\_documents?global\\_id=T10000011479&enforcement\\_id=6455546](https://geotracker.waterboards.ca.gov/view_documents?global_id=T10000011479&enforcement_id=6455546)  
**Type:** EMAIL CORRESPONDENCE

**Document Type:** Site Documents  
**Document Date:** 9/28/2020  
**Size :**  
**Title:** STAFF LETTER  
**Title Link:** [https://geotracker.waterboards.ca.gov/view\\_documents?global\\_id=T10000011479&enforcement\\_id=6448245](https://geotracker.waterboards.ca.gov/view_documents?global_id=T10000011479&enforcement_id=6448245)  
**Type:** STAFF LETTER

**Document Type:** Site Documents  
**Document Date:** 9/15/2020  
**Size :** 926 KB  
**Title:** INDOOR AIR RESPONSE PLAN BERRYESSA HILLS SHOPPING CENTER 1192 NORTH CAPITOL AVENUE SAN JOSE, CALIFORNIA  
**Title Link:** [https://geotracker.waterboards.ca.gov/esi/uploads/geo\\_report/1908413231/T10000011479.PDF](https://geotracker.waterboards.ca.gov/esi/uploads/geo_report/1908413231/T10000011479.PDF)  
**Type:** OTHER WORKPLAN

**Document Type:** Site Documents  
**Document Date:** 7/28/2020  
**Submitted:**  
**Submitted By:** JEFFERY R RAINES (AUTH\_RP)

Map Key	Number of Records	Direction	Distance (mi/ft)	Elev/Diff (ft)	Site	DB
<b>Size :</b> <b>Title:</b> <b>Title Link:</b> <b>Type:</b>	284 KB				REMEDIAL PROGRESS REPORT, FORMER ROYAL CLEANERS, 1192 NORTH CAPITOL AVENUE, SAN JOSE, CALIFORNIA (07/28/20) <a href="https://geotracker.waterboards.ca.gov/esi/uploads/geo_report/3831869304/T10000011479.PDF">https://geotracker.waterboards.ca.gov/esi/uploads/geo_report/3831869304/T10000011479.PDF</a> PROGRESS REPORT (SOIL/GW/ UPDATES)	
<b>Document Type:</b> <b>Document Date:</b> <b>Size :</b> <b>Title:</b> <b>Title Link:</b> <b>Type:</b>	Site Documents 6/23/2020			<b>Submitted:</b> <b>Submitted By:</b>	TRAVIS FLORA (REGULATOR)	
					DEH REQUIRES ADDITIONAL SOIL VAPOR SAMPLING, CONTINGENCY PLAN, AND REMEDIAL PROGRESS REPORTS <a href="https://geotracker.waterboards.ca.gov/view_documents?global_id=T10000011479&amp;enforcement_id=6439180">https://geotracker.waterboards.ca.gov/view_documents?global_id=T10000011479&amp;enforcement_id=6439180</a> STAFF LETTER	
<b>Document Type:</b> <b>Document Date:</b> <b>Size :</b> <b>Title:</b> <b>Title Link:</b> <b>Type:</b>	Site Documents 2/17/2020 4,253 KB			<b>Submitted:</b> <b>Submitted By:</b>	JEFFERY R RAINES (AUTH_RP)	
					GRAB GROUNDWATER AND SOIL VAPOR SAMPLING REPORT <a href="https://geotracker.waterboards.ca.gov/esi/uploads/geo_report/722506046/T10000011479.PDF">https://geotracker.waterboards.ca.gov/esi/uploads/geo_report/722506046/T10000011479.PDF</a> OTHER WORKPLAN	
<b>Document Type:</b> <b>Document Date:</b> <b>Size :</b> <b>Title:</b> <b>Title Link:</b> <b>Type:</b>	Site Documents 1/9/2020			<b>Submitted:</b> <b>Submitted By:</b>	TRAVIS FLORA (REGULATOR)	
					DEH APPROVES REPORT DUE DATE EXTENSION <a href="https://geotracker.waterboards.ca.gov/view_documents?global_id=T10000011479&amp;enforcement_id=6424578">https://geotracker.waterboards.ca.gov/view_documents?global_id=T10000011479&amp;enforcement_id=6424578</a> EMAIL CORRESPONDENCE	
<b>Document Type:</b> <b>Document Date:</b> <b>Size :</b> <b>Title:</b> <b>Title Link:</b> <b>Type:</b>	Site Documents 12/5/2019			<b>Submitted:</b> <b>Submitted By:</b>	TRAVIS FLORA (REGULATOR)	
					DEH APPROVES REPORT DUE DATE EXTENSION <a href="https://geotracker.waterboards.ca.gov/view_documents?global_id=T10000011479&amp;enforcement_id=6422007">https://geotracker.waterboards.ca.gov/view_documents?global_id=T10000011479&amp;enforcement_id=6422007</a> EMAIL CORRESPONDENCE	
<b>Document Type:</b> <b>Document Date:</b> <b>Size :</b> <b>Title:</b> <b>Title Link:</b> <b>Type:</b>	Site Documents 10/29/2019 2,167 KB			<b>Submitted:</b> <b>Submitted By:</b>	JEFFERY R RAINES (AUTH_RP)	
					REMEDIAL PROGRESS REPORT <a href="https://geotracker.waterboards.ca.gov/esi/uploads/geo_report/9569073617/T10000011479.PDF">https://geotracker.waterboards.ca.gov/esi/uploads/geo_report/9569073617/T10000011479.PDF</a> OTHER REPORT / DOCUMENT	
<b>Document Type:</b> <b>Document Date:</b> <b>Size :</b> <b>Title:</b> <b>Title Link:</b> <b>Type:</b>	Site Documents 9/30/2019			<b>Submitted:</b> <b>Submitted By:</b>	TRAVIS FLORA (REGULATOR)	
					DEH CONDITIONALLY APPROVES GRAB GROUNDWATER AND SOIL GAS SAMPLING WORK PLAN <a href="https://geotracker.waterboards.ca.gov/view_documents?global_id=T10000011479&amp;enforcement_id=6416009">https://geotracker.waterboards.ca.gov/view_documents?global_id=T10000011479&amp;enforcement_id=6416009</a> STAFF LETTER	
<b>Document Type:</b> <b>Document Date:</b> <b>Size :</b> <b>Title:</b> <b>Title Link:</b> <b>Type:</b>	Site Documents 9/2/2019 2,652 KB			<b>Submitted:</b> <b>Submitted By:</b>	JEFFERY R RAINES (AUTH_RP)	
					GRAB GROUNDWATER AND SOIL GAS SAMPLING WORK PLAN BERRYESSA HILLS SHOPPING CENTER 1192 NORTH CAPITOL AVENUE SAN JOSE, CALIFORNIA <a href="https://geotracker.waterboards.ca.gov/esi/uploads/geo_report/8703344523/T10000011479.PDF">https://geotracker.waterboards.ca.gov/esi/uploads/geo_report/8703344523/T10000011479.PDF</a> SOIL AND WATER INVESTIGATION WORKPLAN	
<b>Document Type:</b> <b>Document Date:</b> <b>Size :</b> <b>Title:</b> <b>Title Link:</b> <b>Type:</b>	Site Documents 4/29/2019 3,307 KB			<b>Submitted:</b> <b>Submitted By:</b>	JEFFERY R RAINES (AUTH_RP)	
					GRAB GROUNDWATER SAMPLING REPORT <a href="https://geotracker.waterboards.ca.gov/esi/uploads/geo_report/9937554419/T10000011479.PDF">https://geotracker.waterboards.ca.gov/esi/uploads/geo_report/9937554419/T10000011479.PDF</a> ELECTRONIC REPORTING SUBMITTAL DUE	
<b>Document Type:</b> <b>Document Date:</b> <b>Size :</b> <b>Title:</b> <b>Title Link:</b>	Site Documents 2/19/2019			<b>Submitted:</b> <b>Submitted By:</b>	TRAVIS FLORA (REGULATOR)	
					DEH APPROVED 2ND EXTENSION FOR ADDITIONAL GROUNDWATER ASSESSMENT REPORT <a href="https://geotracker.waterboards.ca.gov/view_documents?global_id=T10000011479&amp;enforcement_id=6385681">https://geotracker.waterboards.ca.gov/view_documents?global_id=T10000011479&amp;enforcement_id=6385681</a>	

Map Key	Number of Records	Direction	Distance (mi/ft)	Elev/Diff (ft)	Site	DB
<hr/>						
Type:	EMAIL CORRESPONDENCE					
Document Type:	Site Documents			Submitted:		
Document Date:	2/12/2019			Submitted By:	TRAVIS FLORA (REGULATOR)	
Size :						
Title:	NOTICE REGARDING REVISED ESLS					
Title Link:	<a href="https://geotracker.waterboards.ca.gov/view_documents?global_id=T10000011479&amp;enforcement_id=6385705">https://geotracker.waterboards.ca.gov/view_documents?global_id=T10000011479&amp;enforcement_id=6385705</a>					
Type:	LETTER - NOTICE					
Document Type:	Site Documents			Submitted:		
Document Date:	1/7/2019			Submitted By:	TRAVIS FLORA (REGULATOR)	
Size :						
Title:	DEH APPROVED EXTENSION FOR ADDITIONAL GROUNDWATER ASSESSMENT REPORT					
Title Link:	<a href="https://geotracker.waterboards.ca.gov/view_documents?global_id=T10000011479&amp;enforcement_id=6380993">https://geotracker.waterboards.ca.gov/view_documents?global_id=T10000011479&amp;enforcement_id=6380993</a>					
Type:	EMAIL CORRESPONDENCE					
Document Type:	Site Documents			Submitted:		
Document Date:	11/20/2018			Submitted By:	TRAVIS FLORA (REGULATOR)	
Size :						
Title:	DEH REQUIRES ADDITIONAL GROUNDWATER ASSESSMENT AND CONTINUED SVE SYSTEM OPERATION					
Title Link:	<a href="https://geotracker.waterboards.ca.gov/view_documents?global_id=T10000011479&amp;enforcement_id=6376726">https://geotracker.waterboards.ca.gov/view_documents?global_id=T10000011479&amp;enforcement_id=6376726</a>					
Type:	STAFF LETTER					
Document Type:	Site Documents			Submitted:		
Document Date:	11/14/2018			Submitted By:	JEFFERY R RAINES (AUTH_RP)	
Size :	55,668 KB					
Title:	GROUNDWATER SAMPLING AND SOIL VAPOR EXTRACTION WELL INSTALLATION REPORT 1192 NORTH CAPITOL AVENUE SAN JOSE, CALIFORNIA					
Title Link:	<a href="https://geotracker.waterboards.ca.gov/esi/uploads/geo_report/5403881967/T10000011479.PDF">https://geotracker.waterboards.ca.gov/esi/uploads/geo_report/5403881967/T10000011479.PDF</a>					
Type:	PROGRESS REPORT (SOIL/GW/ UPDATES)					
Document Type:	Site Documents			Submitted:		
Document Date:	10/10/2018			Submitted By:	TRAVIS FLORA (REGULATOR)	
Size :						
Title:	DEH APPROVED EXTENSION FOR SVE REPORT					
Title Link:	<a href="https://geotracker.waterboards.ca.gov/view_documents?global_id=T10000011479&amp;enforcement_id=6371860">https://geotracker.waterboards.ca.gov/view_documents?global_id=T10000011479&amp;enforcement_id=6371860</a>					
Type:	EMAIL CORRESPONDENCE					
Document Type:	Site Documents			Submitted:		
Document Date:	7/9/2018			Submitted By:	TRAVIS FLORA (REGULATOR)	
Size :						
Title:	DEH CONDITIONAL CONCURRENCE WITH WORK PLAN					
Title Link:	<a href="https://geotracker.waterboards.ca.gov/view_documents?global_id=T10000011479&amp;enforcement_id=6363450">https://geotracker.waterboards.ca.gov/view_documents?global_id=T10000011479&amp;enforcement_id=6363450</a>					
Type:	STAFF LETTER					
Document Type:	Site Documents			Submitted:		
Document Date:	7/2/2018			Submitted By:	JEFFERY R RAINES (AUTH_RP)	
Size :	6,848 KB					
Title:	REPORT OF INDOOR AIR SAMPLING					
Title Link:	<a href="https://geotracker.waterboards.ca.gov/esi/uploads/geo_report/3581497430/T10000011479.PDF">https://geotracker.waterboards.ca.gov/esi/uploads/geo_report/3581497430/T10000011479.PDF</a>					
Type:	PRELIMINARY SITE ASSESSMENT WORKPLAN					
Document Type:	Site Documents			Submitted:		
Document Date:	3/23/2018			Submitted By:	TRAVIS FLORA (REGULATOR)	
Size :						
Title:	REMEDIAL ACTION AGREEMENT					
Title Link:	<a href="https://geotracker.waterboards.ca.gov/view_documents?global_id=T10000011479&amp;enforcement_id=6352250">https://geotracker.waterboards.ca.gov/view_documents?global_id=T10000011479&amp;enforcement_id=6352250</a>					
Type:	VOLUNTARY REMEDIAL ACTION AGREEMENT					
Document Type:	Site Documents			Submitted:		
Document Date:	3/23/2018			Submitted By:	TRAVIS FLORA (REGULATOR)	
Size :						
Title:	VCP INTRO LETTER					
Title Link:	<a href="https://geotracker.waterboards.ca.gov/view_documents?global_id=T10000011479&amp;enforcement_id=6352251">https://geotracker.waterboards.ca.gov/view_documents?global_id=T10000011479&amp;enforcement_id=6352251</a>					
Type:	STAFF LETTER					
Document Type:	Site Documents			Submitted:		
Document Date:	3/2/2018			Submitted By:	TRAVIS FLORA (REGULATOR)	
Size :						



Map Key	Number of Records	Direction	Distance (mi/ft)	Elev/Diff (ft)	Site	DB
---------	-------------------	-----------	------------------	----------------	------	----

**Title:** WRITTEN NOTIFICATION PURSUANT TO H&SC, SECTION 101480 – LOCAL CLEANUP OVERSIGHT  
**Title Link:** [https://geotracker.waterboards.ca.gov/view\\_documents?global\\_id=T10000011479&enforcement\\_id=6352249](https://geotracker.waterboards.ca.gov/view_documents?global_id=T10000011479&enforcement_id=6352249)  
**Type:** LETTER - NOTICE

**Document Type:** Site Documents  
**Document Date:** 2/12/2018  
**Submitted:**  
**Submitted By:** TRAVIS FLORA (REGULATOR)

**Size :**  
**Title:** RP APPLICATION FOR REGULATORY OVERSIGHT  
**Title Link:** [https://geotracker.waterboards.ca.gov/view\\_documents?global\\_id=T10000011479&document\\_id=5960331](https://geotracker.waterboards.ca.gov/view_documents?global_id=T10000011479&document_id=5960331)  
**Type:** OTHER REPORT / DOCUMENT

**Document Type:** Site Documents  
**Document Date:** 6/29/2015  
**Submitted:**  
**Submitted By:** JEFFERY R RAINES (AUTH\_RP)

**Size :** 5,914 KB  
**Title:** SUBSURFACE INVESTIGATION RESULTS  
**Title Link:** [https://geotracker.waterboards.ca.gov/es/uploads/geo\\_report/6311746418/T10000011479.PDF](https://geotracker.waterboards.ca.gov/es/uploads/geo_report/6311746418/T10000011479.PDF)  
**Type:** SITE ASSESSMENT REPORT

**Document Type:** Site Documents  
**Document Date:** 1/28/1997  
**Submitted:**  
**Submitted By:** JEFFERY R RAINES (AUTH\_RP)

**Size :** 1,061 KB  
**Title:** CLOSURE LETTER  
**Title Link:** [https://geotracker.waterboards.ca.gov/es/uploads/geo\\_report/1182115554/T10000011479.PDF](https://geotracker.waterboards.ca.gov/es/uploads/geo_report/1182115554/T10000011479.PDF)  
**Type:** OTHER REPORT / DOCUMENT

#### Sites from GeoTracker Search - Site Maps

**Title:** GEO\_MAP  
**Size :** 446 KB  
**Submitted By:** JEFFERY R RAINES (AUTH\_RP)  
**Submitted:** 11/21/2018  
**Link:** [https://geotracker.waterboards.ca.gov/es/uploads/geo\\_map/8809478998/T10000011479.PDF](https://geotracker.waterboards.ca.gov/es/uploads/geo_map/8809478998/T10000011479.PDF)

**Title:** SV-1 (SV-1)  
**Size :** 138 KB  
**Submitted By:** JEFFERY R RAINES (AUTH\_RP)  
**Submitted:** 11/21/2018  
**Link:** [https://geotracker.waterboards.ca.gov/es/uploads/geo\\_bore/4988434076/T10000011479.PDF](https://geotracker.waterboards.ca.gov/es/uploads/geo_bore/4988434076/T10000011479.PDF)

#### Sites from GeoTracker Search - Cleanup Status History

**Status:** Open - Assessment & Interim Remedial Action  
**Date:** 1/25/2019

**Status:** Open - Active  
**Date:** 3/23/2018

**Status:** Open - Case Begin Date  
**Date:** 2/12/2018

<a href="#">11</a>	12 of 14	ESE	0.06 / 295.19	144.23 / 3	ROYAL CLEANERS 1192 N CAPITOL AV SAN JOSE CA 95132	CUPA SANTA CLARA
--------------------	----------	-----	---------------	------------	--	---------------------

**Facility ID:** FA0205753  
**GIS Latitude:** 37.387983  
**GIS Longitude:** -121.861671

#### Details

**Record ID:** PR0396405  
**PE:** BP01  
**Description:** HMBP FACILITY, 1-3 CHEMICALS  
**Program Identifier:** DEH PERMIT-HAZ MAT BUSINESS PLAN PROGRAM

#### Details



Map Key	Number of Records	Direction	Distance (mi/ft)	Elev/Diff (ft)	Site	DB
<b>Record ID:</b>		PR0415544				
<b>PE:</b>		BP01				
<b>Description:</b>		HMBP FACILITY, 1-3 CHEMICALS				
<b>Program Identifier:</b>		DEH PERMIT-HAZ MAT BUSINESS PLAN PROGRAM				

<a href="#">12</a>	2 of 4	ESE	0.07 / 347.48	144.95 / 4	DOLLAR TREE #03764 1178 N CAPITOL AV SAN JOSE CA 95132	HAZ SANJOSE
Occup ID:	602135			SIC:	5331	
Class:	M			Hazmat Insp Dis:		
Prop Use:	539			Insp Dist:	2300	
Station:	19			District:	2	
HMMP:	LONG FORM			Floors Above:	1	
HMMP Date:	2/6/2017			Hide:	FALSE	
HMOC:	3					
HMOC Description:	AUTO WRECKING/MISCELLANEOUS SIMPLE FACILITIES					

<a href="#">12</a>	3 of 4	ESE	0.07 / 347.48	144.95 / 4	Dollar Tree #03764 1178 N CAPITOL AVE SAN JOSE CA 95132	CERS HAZ
--------------------	--------	-----	---------------	------------	---	----------

**Site ID:** 112126  
**Latitude:** 37.387981  
**Longitude:** -121.860863  
**County:**

#### Regulated Programs

<b>EI ID:</b>	10397872	<b>EI Description:</b>	Chemical Storage Facilities
<b>EI ID:</b>	10397872	<b>EI Description:</b>	Hazardous Waste Generator

#### Violations

**Violation Date:** 09/04/2018  
**Violation Program:** HW  
**Citation:** 22 CCR 12 66262.40(a) - California Code of Regulations, Title 22, Chapter 12, Section(s) 66262.40(a)  
**Violation Notes:**

Returned to compliance on 10/12/2018. The following hazardous waste manifests could not be located at time of inspection. Ensure a copy of these manifests is provided to our agency within 30 days and is retained at the store. -008630509FLE, shipped 1/8/16 -008630510FLE, shipped 1/8/16 -008489664FLE, shipped 5/2/16 -010683504FLE, shipped 11/28/17

#### Violation Description:

Failure to keep a copy of each properly signed manifest for at least three years from the date the waste was accepted by the initial transporter. The manifest signed at the time the waste was accepted for transport shall be kept until receiving a signed copy from the designated facility which received the waste.

#### Evaluations

**Eval Date:** 08/06/2015  
**Violations Found:** No  
**Eval General Type:** Compliance Evaluation Inspection  
**Eval Type:** Routine done by local agency  
**Eval Division:** Santa Clara County Environmental Health  
**Eval Program:** HW  
**Eval Source:** CERS  
**Eval Notes:**

Map Key	Number of Records	Direction	Distance (mi/ft)	Elev/Diff (ft)	Site	DB
---------	-------------------	-----------	------------------	----------------	------	----

On-site to conduct a hazardous waste inspection. Facility is a retail store. Performed a facility walk-through and observed the following hazardous waste: -1 x plastic tote bin of waste corrosives in rear stockroom (Hazardous waste shipment occurred on 8/3/15 so no other hazardous waste was observed at this time) Hazardous waste shipments occur every 6 months or when 8 x plastic tote bins become full. Assistant Manager Saechao labels tote bins. She stated that only store managers may dispose of garbage, and that garbage is checked for hazardous waste. All managers receive initial training in a classroom setting. All new employees complete training via Dollar Tree online training system. NOTES: -EPA ID number: CAL379391 is active -Fire extinguishers were observed as annually maintained -Absorbent was available in hazardous waste storage area -Hazardous waste manifest were reviewed; Note: data in [EVAL Notes] field for some records is truncated from the source.

**Eval Date:** 09/04/2018  
**Violations Found:** Yes  
**Eval General Type:** Compliance Evaluation Inspection  
**Eval Type:** Routine done by local agency  
**Eval Division:** Santa Clara County Environmental Health  
**Eval Program:** HW  
**Eval Source:** CERS  
**Eval Notes:**

On-site to conduct a routine hazardous waste inspection with Ashley Ryder of HMCD. Facility is a retail store that generates hazardous waste in the form of non-saleable merchandise. Observed the following hazardous waste in rear stockroom: -1 x plastic tote bin of waste corrosives (bases) -1 x plastic tote bin of waste aerosols, flammables, combustibles -2 x plastic tote bin of waste "State regulated Toxics, Electronics, OTC Pharmaceuticals, Universal Waste" The following violation was corrected on-site at time of inspection: -G020, accumulation start date on 2 x hazardous waste labels was filled-out NOTES: -CAL000379391 is active -Emergency response equipment was observed -Emergency posting was affixed to wall in office -Training is provided to appropriate staff via an online system -Dumpster was visually verified as not containing any hazardous materials -Hazardous waste manifests were reviewed; Note: data in [EVAL Notes] field for some records is truncated from the source.

**Eval Date:** 08/06/2015  
**Violations Found:** No  
**Eval General Type:** Compliance Evaluation Inspection  
**Eval Type:** Routine done by local agency  
**Eval Division:** Santa Clara County Environmental Health  
**Eval Program:** HMRRP  
**Eval Source:** CERS  
**Eval Notes:**

On-site to conduct a hazardous materials business plan (HMBP) inspection. Facility is a retail store. Performed a facility walk-through and observed the following hazardous materials at or above HMBP reporting thresholds: -Helium gas: 13 x 219 cu ft. cylinders (11 in rear stockroom & 2 in balloon retail area) NOTES: -CERS ID: 10397892 -Dollar Tree corporate oversees all electronic reporting; Note: data in [EVAL Notes] field for some records is truncated from the source.

**Eval Date:** 09/04/2018  
**Violations Found:** No  
**Eval General Type:** Compliance Evaluation Inspection  
**Eval Type:** Routine done by local agency  
**Eval Division:** Santa Clara County Environmental Health  
**Eval Program:** HMRRP  
**Eval Source:** CERS  
**Eval Notes:**

On-site to conduct a hazardous materials business plan (HMBP) inspection. Observed the following hazardous materials at or above reporting thresholds: -Helium: 7 x 291 cu. ft cylinders NOTES: -CERS ID: 10397872 -A HMBP was submitted to CERS on 2/9/18 and was reviewed as complete.; Note: data in [EVAL Notes] field for some records is truncated from the source.

#### Affiliations

**Affil Type Desc:** Operator  
**Entity Name:** Dollar Tree Stores, Inc.  
**Entity Title:**  
**Address:**  
**City:**  
**State:**  
**Country:**  
**Zip Code:**  
**Phone:** (757) 321-5000

**Affil Type Desc:** Facility Mailing Address



<b>Map Key</b>	<b>Number of Records</b>	<b>Direction</b>	<b>Distance (mi/ft)</b>	<b>Elev/Diff (ft)</b>	<b>Site</b>	<b>DB</b>
<hr/>						
<b>Entity Name:</b>		Mailing Address				
<b>Entity Title:</b>						
<b>Address:</b>		500 Volvo Pkwy EH&S				
<b>City:</b>		Chesapeake				
<b>State:</b>		VA				
<b>Country:</b>						
<b>Zip Code:</b>		23320				
<b>Phone:</b>						
<b>Affil Type Desc:</b>		Legal Owner				
<b>Entity Name:</b>		Dollar Tree Stores, Inc.				
<b>Entity Title:</b>						
<b>Address:</b>		500 Volvo Pkwy				
<b>City:</b>		Chesapeake				
<b>State:</b>		VA				
<b>Country:</b>		United States				
<b>Zip Code:</b>		23320				
<b>Phone:</b>		(757) 321-5000				
<b>Affil Type Desc:</b>		Document Preparer				
<b>Entity Name:</b>		JOSE FIGUEROA				
<b>Entity Title:</b>						
<b>Address:</b>						
<b>City:</b>						
<b>State:</b>						
<b>Country:</b>						
<b>Zip Code:</b>						
<b>Phone:</b>						
<b>Affil Type Desc:</b>		Identification Signer				
<b>Entity Name:</b>		Jose Figueroa				
<b>Entity Title:</b>		EH&S Specialist				
<b>Address:</b>						
<b>City:</b>						
<b>State:</b>						
<b>Country:</b>						
<b>Zip Code:</b>						
<b>Phone:</b>						
<b>Affil Type Desc:</b>		CUPA District				
<b>Entity Name:</b>		Santa Clara County Environmental Health				
<b>Entity Title:</b>						
<b>Address:</b>		1555 Berger Drive, Suite 300				
<b>City:</b>		San Jose				
<b>State:</b>		CA				
<b>Country:</b>						
<b>Zip Code:</b>		95112-2716				
<b>Phone:</b>		(408) 918-3400				
<b>Affil Type Desc:</b>		Property Owner				
<b>Entity Name:</b>		Ross Dress for Less, Inc				
<b>Entity Title:</b>						
<b>Address:</b>		5130 Hacienda Drive				
<b>City:</b>		Dublin				
<b>State:</b>		CA				
<b>Country:</b>		United States				
<b>Zip Code:</b>		94568-7579				
<b>Phone:</b>		(925) 965-4174				
<b>Affil Type Desc:</b>		Environmental Contact				
<b>Entity Name:</b>		Silvestre Luna				
<b>Entity Title:</b>						
<b>Address:</b>		1122 Runway Drive				
<b>City:</b>		Stockton				
<b>State:</b>		CA				
<b>Country:</b>						
<b>Zip Code:</b>		95206				
<b>Phone:</b>						

Map Key	Number of Records	Direction	Distance (mi/ft)	Elev/Diff (ft)	Site	DB
---------	----------------------	-----------	---------------------	-------------------	------	----

<b>Affil Type Desc:</b>	Parent Corporation
<b>Entity Name:</b>	Dollar Tree Stores, Inc.
<b>Entity Title:</b>	
<b>Address:</b>	
<b>City:</b>	
<b>State:</b>	
<b>Country:</b>	
<b>Zip Code:</b>	
<b>Phone:</b>	

Coordinates

<b>Env Int Type Code:</b>	HWG	<b>Longitude:</b>	-121.860860
<b>Program ID:</b>	10397872	<b>Coord Name:</b>	
<b>Latitude:</b>	37.387980	<b>Ref Point Type Desc:</b>	Center of a facility or station.

<a href="#">12</a>	4 of 4	<b>ESE</b>	<b>0.07 / 347.48</b>	<b>144.95 / 4</b>	<b>DOLLAR TREE #03764 1178 N CAPITOL AVE SAN JOSE CA 95132</b>	<b>RCRA NON GEN</b>
--------------------	--------	------------	--------------------------	-----------------------	--	-------------------------

<b>EPA Handler ID:</b>	CAL000379391
<b>Gen Status Universe:</b>	No Report
<b>Contact Name:</b>	ANGELA JONES
<b>Contact Address:</b>	500 VOLVO PKWY , , CHESAPEAKE , VA, 23320-1604 ,
<b>Contact Phone No and Ext:</b>	757-321-5761
<b>Contact Email:</b>	AJONES@DOLLARTREE.COM
<b>Contact Country:</b>	
<b>County Name:</b>	SANTA CLARA
<b>EPA Region:</b>	09
<b>Land Type:</b>	
<b>Receive Date:</b>	20121031
<b>Location Latitude:</b>	37.387608
<b>Location Longitude:</b>	-121.861406

Violation/Evaluation Summary

**Note:** NO RECORDS: As of Apr 2022, there are no Compliance Monitoring and Enforcement (violation) records associated with this facility (EPA ID).

Handler Summary

<b>Importer Activity:</b>	No
<b>Mixed Waste Generator:</b>	No
<b>Transporter Activity:</b>	No
<b>Transfer Facility:</b>	No
<b>Onsite Burner Exemption:</b>	No
<b>Furnace Exemption:</b>	No
<b>Underground Injection Activity:</b>	No
<b>Commercial TSD:</b>	No
<b>Used Oil Transporter:</b>	No
<b>Used Oil Transfer Facility:</b>	No
<b>Used Oil Processor:</b>	No
<b>Used Oil Refiner:</b>	No
<b>Used Oil Burner:</b>	No
<b>Used Oil Market Burner:</b>	No
<b>Used Oil Spec Marketer:</b>	No

Hazardous Waste Handler Details

<b>Sequence No:</b>	1
<b>Receive Date:</b>	20121031
<b>Handler Name:</b>	DOLLAR TREE #03764
<b>Source Type:</b>	Implementer

Map Key	Number of Records	Direction	Distance (mi/ft)	Elev/Diff (ft)	Site	DB
---------	-------------------	-----------	------------------	----------------	------	----

**Federal Waste Generator Code:** N  
**Generator Code Description:** Not a Generator, Verified

**Owner/Operator Details**

<b>Owner/Operator Ind:</b>	Current Owner	<b>Street No:</b>	
<b>Type:</b>	Other	<b>Street 1:</b>	500 VOLVO PKWY
<b>Name:</b>	DOLLAR TREE STORES, INC.	<b>Street 2:</b>	
<b>Date Became Current:</b>		<b>City:</b>	CHESAPEAKE
<b>Date Ended Current:</b>		<b>State:</b>	VA
<b>Phone:</b>	757-321-5000	<b>Country:</b>	
<b>Source Type:</b>	Implementer	<b>Zip Code:</b>	23320-1604
<b>Owner/Operator Ind:</b>	Current Operator	<b>Street No:</b>	
<b>Type:</b>	Other	<b>Street 1:</b>	500 VOLVO PKWY
<b>Name:</b>	ANGELA JONES	<b>Street 2:</b>	
<b>Date Became Current:</b>		<b>City:</b>	CHESAPEAKE
<b>Date Ended Current:</b>		<b>State:</b>	VA
<b>Phone:</b>	757-321-5761	<b>Country:</b>	
<b>Source Type:</b>	Implementer	<b>Zip Code:</b>	23320-1604

<a href="#">13</a>	1 of 4	ESE	0.08 / 409.91	145.79 / 5	Arco #0674 1145 N Capitol Ave San Jose CA	LOP SANTA CLARA
<b>SCVWD ID:</b> 06S1E28A02f <b>Closure Date:</b> <b>Link:</b> <a href="http://lustop.sccgov.org/files/06S1E28A02f/">http://lustop.sccgov.org/files/06S1E28A02f/</a>						

<a href="#">13</a>	2 of 4	ESE	0.08 / 409.91	145.79 / 5	Arco #0674 1145 North Capitol Avenue, San Jose, CA 95132 CA	UST CLOSURE
<b>Claim Case No:</b> Case No. 8920 <b>ID:</b> 8920 <b>Deadline to Recv Comments:</b> 2014/12/02 <b>Prop UST Case Closure Type:</b> Closure of Underground Storage Tank (UST) Cases - Closure Denials and Approved Orders						

**Documents**

<b>Doc Type:</b>	Closure Summary
<b>Documents Link:</b>	<a href="https://geotracker.waterboards.ca.gov/regulators/deliverable_documents/1254671990/8920%20RSR.pdf">https://geotracker.waterboards.ca.gov/regulators/deliverable_documents/1254671990/8920%20RSR.pdf</a>
<b>Doc Type:</b>	Exec Draft Order
<b>Documents Link:</b>	<a href="https://geotracker.waterboards.ca.gov/regulators/deliverable_documents/7471130192/8920%20DRAFT%20Order.pdf">https://geotracker.waterboards.ca.gov/regulators/deliverable_documents/7471130192/8920%20DRAFT%20Order.pdf</a>
<b>Doc Type:</b>	Notice
<b>Documents Link:</b>	<a href="https://geotracker.waterboards.ca.gov/regulators/deliverable_documents/1543379068/8920%20Public%20Notice.pdf">https://geotracker.waterboards.ca.gov/regulators/deliverable_documents/1543379068/8920%20Public%20Notice.pdf</a>

**Closur Denial Approved Orders**

<b>Doc Title:</b>	WQO 2015-0032-UST (03/13/2015)
<b>Denial Link:</b>	<a href="https://geotracker.waterboards.ca.gov/regulators/deliverable_documents/1838459610/wqo_2015_0032_ust.pdf">https://geotracker.waterboards.ca.gov/regulators/deliverable_documents/1838459610/wqo_2015_0032_ust.pdf</a>

<a href="#">13</a>	3 of 4	ESE	0.08 / 409.91	145.79 / 5	ARCO #674 1145 N CAPITOL AVE SAN JOSE CA	UST SWEEPS
--------------------	--------	-----	---------------	------------	--	------------

<b>C C:</b>	A43-060-401234	<b>D Filename:</b>	SITE01B
-------------	----------------	--------------------	---------

Map Key	Number of Records	Direction	Distance (mi/ft)	Elev/Diff (ft)	Site	DB
---------	----------------------	-----------	---------------------	-------------------	------	----

<b>BOE:</b>				<b>Page No:</b>	232	
<b>Comp:</b>	401234			<b>County:</b>	SANTA CLARA	
<b>Status:</b>	ACTIVE			<b>State :</b>	CA	
<b>No of Tanks:</b>	4			<b>Zip:</b>	95132	
<b>Jurisdict:</b>	CITY OF SAN JOSE			<b>Latitude:</b>	37.386671	
<b>Agency:</b>	HAZARDOUS MATERIALS PROGRAM			<b>Longitude:</b>	-121.860643	
<b>Phone:</b>				<b>Georesult:</b>	S5HPNTSCZA	

Tank Details

<b>Tank ID:</b>	000009			<b>S Contain:</b>		
<b>O Tank ID:</b>				<b>Stg:</b>	P	
<b>SWRCB No:</b>	43-060-401234-000009			<b>Storage :</b>		
<b>Removed:</b>				<b>Storag Type:</b>	PRODUCT	
<b>Installed:</b>				<b>P Contain:</b>		
<b>A Date:</b>				<b>Content:</b>	REG UNLEADED	
<b>Capac:</b>	10000			<b>ONA:</b>		
<b>Tank Use:</b>	M.V. FUEL			<b>D File Name:</b>	TANK1B	

Tank Details

<b>Tank ID:</b>	000007			<b>S Contain:</b>		
<b>O Tank ID:</b>				<b>Stg:</b>	P	
<b>SWRCB No:</b>	43-060-401234-000007			<b>Storage :</b>		
<b>Removed:</b>				<b>Storag Type:</b>	PRODUCT	
<b>Installed:</b>				<b>P Contain:</b>		
<b>A Date:</b>				<b>Content:</b>	REG UNLEADED	
<b>Capac:</b>	10000			<b>ONA:</b>		
<b>Tank Use:</b>	M.V. FUEL			<b>D File Name:</b>	TANK1B	

Tank Details

<b>Tank ID:</b>	000006			<b>S Contain:</b>		
<b>O Tank ID:</b>				<b>Stg:</b>	P	
<b>SWRCB No:</b>	43-060-401234-000006			<b>Storage :</b>		
<b>Removed:</b>				<b>Storag Type:</b>	PRODUCT	
<b>Installed:</b>				<b>P Contain:</b>		
<b>A Date:</b>				<b>Content:</b>	REG UNLEADED	
<b>Capac:</b>	10000			<b>ONA:</b>		
<b>Tank Use:</b>	M.V. FUEL			<b>D File Name:</b>	TANK1B	

Tank Details

<b>Tank ID:</b>	000008			<b>S Contain:</b>		
<b>O Tank ID:</b>				<b>Stg:</b>	P	
<b>SWRCB No:</b>	43-060-401234-000008			<b>Storage :</b>		
<b>Removed:</b>				<b>Storag Type:</b>	PRODUCT	
<b>Installed:</b>				<b>P Contain:</b>		
<b>A Date:</b>				<b>Content:</b>	REG UNLEADED	
<b>Capac:</b>	10000			<b>ONA:</b>		
<b>Tank Use:</b>	M.V. FUEL			<b>D File Name:</b>	TANK1B	

<a href="#">13</a>	4 of 4	ESE	0.08 / 409.91	145.79 / 5	ARCO #674 1145 N CAPITOL AVE SAN JOSE CA	UST SWEEPS
--------------------	--------	-----	------------------	---------------	--	------------

<b>C C:</b>	143-060-401234			<b>D Filename:</b>	NSITE6	
<b>BOE:</b>				<b>Page No:</b>	317	
<b>Comp:</b>	401234			<b>County:</b>	SANTA CLARA	
<b>Status:</b>	INACTIVE			<b>State :</b>	CA	
<b>No of Tanks:</b>	6			<b>Zip:</b>	95132	
<b>Jurisdict:</b>	CITY OF SAN JOSE			<b>Latitude:</b>	37.386671	
<b>Agency:</b>	HAZARDOUS MATERIALS PROGRAM			<b>Longitude:</b>	-121.860643	



Map Key	Number of Records	Direction	Distance (mi/ft)	Elev/Diff (ft)	Site	DB
Phone:	(408) 926-3436			Georesult:	S5HPNTSCZA	
<b><u>Tank Details</u></b>						
Tank ID:	000005			S Contain:	NONE	
O Tank ID:				Stg:		
SWRCB No:	43-060-401234-000005			Storage :	WASTE	
Removed:				Storag Type:	WASTE	
Installed:	01-01-01			P Contain:	BARE STEEL	
A Date:				Content:		
Capac:	250			ONA:		
Tank Use:	OIL			D File Name:	NTANK6	
<b><u>Tank Details</u></b>						
Tank ID:	000003			S Contain:	NONE	
O Tank ID:				Stg:		
SWRCB No:	43-060-401234-000003			Storage :	PRODUCT	
Removed:				Storag Type:	PRODUCT	
Installed:	01-01-81			P Contain:	FIBERGLASS	
A Date:				Content:	REG UNLEADED	
Capac:	8000			ONA:		
Tank Use:	M.V. FUEL			D File Name:	NTANK6	
<b><u>Tank Details</u></b>						
Tank ID:	000001			S Contain:	NONE	
O Tank ID:				Stg:		
SWRCB No:	43-060-401234-000001			Storage :	PRODUCT	
Removed:				Storag Type:	PRODUCT	
Installed:	01-01-81			P Contain:	FIBERGLASS	
A Date:				Content:	REG UNLEADED	
Capac:	10000			ONA:		
Tank Use:	M.V. FUEL			D File Name:	NTANK6	
<b><u>Tank Details</u></b>						
Tank ID:	000002			S Contain:	NONE	
O Tank ID:				Stg:		
SWRCB No:	43-060-401234-000002			Storage :	PRODUCT	
Removed:				Storag Type:	PRODUCT	
Installed:	01-01-81			P Contain:	FIBERGLASS	
A Date:				Content:	REG UNLEADED	
Capac:	10000			ONA:		
Tank Use:	M.V. FUEL			D File Name:	NTANK6	
<b><u>Tank Details</u></b>						
Tank ID:	000004			S Contain:	NONE	
O Tank ID:				Stg:		
SWRCB No:	43-060-401234-000004			Storage :	PRODUCT	
Removed:				Storag Type:	PRODUCT	
Installed:	01-01-56			P Contain:	BARE STEEL	
A Date:				Content:	REG UNLEADED	
Capac:	4000			ONA:		
Tank Use:	M.V. FUEL			D File Name:	NTANK6	
<b><u>Tank Details</u></b>						
Tank ID:	000010			S Contain:	NONE	
O Tank ID:				Stg:		
SWRCB No:	43-060-401234-000010			Storage :	PRODUCT	

Map Key	Number of Records	Direction	Distance (mi/ft)	Elev/Diff (ft)	Site	DB
Removed:					Storag Type:	PRODUCT
Installed:	01-01-01				P Contain:	UNKNOWN
A Date:					Content:	
Capac:	100				ONA:	
Tank Use:	UNKNOWN				D File Name:	NTANK6

<a href="#">14</a>	1 of 3	ENE	0.08 / 448.68	146.15 / 5	AT&T California - N2176 2532 OHLONE DR SAN JOSE CA 95132	CERS HAZ
--------------------	--------	-----	---------------	------------	--	----------

Site ID: 414034  
 Latitude: 37.388971  
 Longitude: -121.86138  
 County:

#### Regulated Programs

El ID:	10676623	El Description:	Chemical Storage Facilities
--------	----------	-----------------	-----------------------------

#### Affiliations

Affil Type Desc: Document Preparer  
 Entity Name: Peter Burnell, Sigma Consultants, Inc.  
 Entity Title:  
 Address:  
 City:  
 State:  
 Country:  
 Zip Code:  
 Phone:

Affil Type Desc: Legal Owner  
 Entity Name: Pacific Bell Telephone Company dba AT&T California  
 Entity Title:  
 Address: 308 S. Akard St., 17th Floor  
 City: Dallas  
 State: TX  
 Country: United States  
 Zip Code: 75202  
 Phone: (214) 464-1712

Affil Type Desc: CUPA District  
 Entity Name: Santa Clara County Environmental Health  
 Entity Title:  
 Address: 1555 Berger Drive, Suite 300  
 City: San Jose  
 State: CA  
 Country:  
 Zip Code: 95112-2716  
 Phone: (408) 918-3400

Affil Type Desc: Facility Mailing Address  
 Entity Name: Mailing Address  
 Entity Title:  
 Address: 308 S. Akard St., 17th Floor  
 City: Dallas  
 State: TX  
 Country:  
 Zip Code: 75202  
 Phone:

Affil Type Desc: Parent Corporation  
 Entity Name: Pacific Bell Telephone Company dba AT&T California  
 Entity Title:  
 Address:  
 City:

Map Key	Number of Records	Direction	Distance (mi/ft)	Elev/Diff (ft)	Site	DB
<div>State:</div> <div>Country:</div> <div>Zip Code:</div> <div>Phone:</div> <div>Affil Type Desc: Operator</div> <div>Entity Name: AT&amp;T California</div> <div>Entity Title:</div> <div>Address:</div> <div>City:</div> <div>State:</div> <div>Country:</div> <div>Zip Code:</div> <div>Phone: (800) 566-9347</div> <div>Affil Type Desc: Identification Signer</div> <div>Entity Name: Jeremy McGrue</div> <div>Entity Title: National EPCRA Manager</div> <div>Address:</div> <div>City:</div> <div>State:</div> <div>Country:</div> <div>Zip Code:</div> <div>Phone:</div> <div>Affil Type Desc: Environmental Contact</div> <div>Entity Name: AT&amp;T EH&amp;S Hotline - Option #1</div> <div>Entity Title:</div> <div>Address: 308 S. Akard St., 17th Floor</div> <div>City: Dallas</div> <div>State: TX</div> <div>Country:</div> <div>Zip Code: 75202</div> <div>Phone:</div> <div>Affil Type Desc: Property Owner</div> <div>Entity Name: AT&amp;T Corp.</div> <div>Entity Title:</div> <div>Address: 308 S. Akard St., 17th Floor</div> <div>City: Dallas</div> <div>State: TX</div> <div>Country: United States</div> <div>Zip Code: 75202</div> <div>Phone: (214) 464-1712</div> <div>Coordinates</div> <div>Env Int Type Code: HMBP</div> <div>Program ID: 10676623</div> <div>Latitude: 37.388970</div> <div>Longitude: -121.861380</div> <div>Coord Name:</div> <div>Ref Point Type Desc: Center of a facility or station.</div>						
14	2 of 3	ENE	0.08 / 448.68	146.15 / 5	AT&T CALIFORNIA - N2176 2532 OHLONE DR CELL SAN JOSE CA 95132	HAZ SANJOSE
<div>Occup ID: 603504</div> <div>Class: B</div> <div>Prop Use: 639</div> <div>Station: 23</div> <div>HMMP: LONG FORM</div> <div>HMMP Date: 10/16/2017</div> <div>HMOC: 11</div> <div>HMOC Description: MISCELLANEOUS COMPLEX FIRMS AND LABS</div>		<div>SIC: 4813</div> <div>Hazmat Insp Dis:</div> <div>Insp Dist: 3200</div> <div>District: 5</div> <div>Floors Above: 1</div> <div>Hide: FALSE</div>				

Map Key	Number of Records	Direction	Distance (mi/ft)	Elev/Diff (ft)	Site	DB
<a href="#">14</a>	3 of 3	ENE	0.08 / 448.68	146.15 / 5	AT&T CALIFORNIA - N2176 2532 OHLONE DR SAN JOSE CA 95132	CUPA SANTA CLARA

**Facility ID:** FA0285503  
**GIS Latitude:** 37.3890638  
**GIS Longitude:** -121.8614056

#### Details

**Record ID:** PR0428032  
**PE:** BP01  
**Description:** HMBP FACILITY, 1-3 CHEMICALS  
**Program Identifier:** DEH PERMIT-HAZ MAT BUSINESS PLAN PROGRAM

<a href="#">15</a>	1 of 2	SE	0.10 / 534.91	147.39 / 7	ARCO FACILITY NO 00674 1141 N CAPITOL SAN JOSE CA 95132	RCRA SQG
--------------------	--------	----	---------------	------------	---	----------

**EPA Handler ID:** CAR000106138  
**Gen Status Universe:** Small Quantity Generator  
**Contact Name:** JACK OMAN  
**Contact Address:** P O BOX 6038 , , ARTESIA , CA, 90702-6038 , US  
**Contact Phone No and Ext:** 714-690-2425  
**Contact Email:**  
**Contact Country:** US  
**County Name:** SANTA CLARA  
**EPA Region:** 09  
**Land Type:** Private  
**Receive Date:** 20020528  
**Location Latitude:** 37.387018  
**Location Longitude:** -121.861225

#### Violation/Evaluation Summary

**Note:** NO RECORDS: As of Apr 2022, there are no Compliance Monitoring and Enforcement (violation) records associated with this facility (EPA ID).

#### Handler Summary

**Importer Activity:** No  
**Mixed Waste Generator:** No  
**Transporter Activity:** No  
**Transfer Facility:** No  
**Onsite Burner Exemption:** No  
**Furnace Exemption:** No  
**Underground Injection Activity:** No  
**Commercial TSD:** No  
**Used Oil Transporter:** No  
**Used Oil Transfer Facility:** No  
**Used Oil Processor:** No  
**Used Oil Refiner:** No  
**Used Oil Burner:** No  
**Used Oil Market Burner:** No  
**Used Oil Spec Marketer:** No

#### Hazardous Waste Handler Details

**Sequence No:** 1  
**Receive Date:** 20020528  
**Handler Name:** ARCO FACILITY NO 00674  
**Federal Waste Generator Code:** 2  
**Generator Code Description:** Small Quantity Generator  
**Source Type:** Notification



Map Key	Number of Records	Direction	Distance (mi/ft)	Elev/Diff (ft)	Site	DB
---------	-------------------	-----------	------------------	----------------	------	----

**Waste Code Details**

Hazardous Waste Code:	D018
Waste Code Description:	BENZENE
Hazardous Waste Code:	D000
Waste Code Description:	DESCRIPTION
Hazardous Waste Code:	D001
Waste Code Description:	IGNITABLE WASTE

**Owner/Operator Details**

Owner/Operator Ind:	Current Owner	Street No:	
Type:	Private	Street 1:	P O BOX 6038
Name:	B P WEST COAST PRODUCTS LLC	Street 2:	
Date Became Current:		City:	ARTESIA
Date Ended Current:		State:	CA
Phone:	714-690-2425	Country:	
Source Type:	Notification	Zip Code:	90702-6038

<a href="#">15</a>	2 of 2	SE	0.10 / 534.91	147.39 / 7	ARCO AM/PM 1141 N CAPITOL AV SAN JOSE CA 95132	CUPA SANTA CLARA
--------------------	--------	----	---------------	------------	--	---------------------

Facility ID:	FA0265414
GIS Latitude:	37.386594
GIS Longitude:	-121.861208

**Details**

Record ID:	PR0391634
PE:	2202
Description:	GENERATES < 100 KG/YR
Program Identifier:	DEH PERMIT-HAZ WASTE GENERATOR PROGRAM

<a href="#">16</a>	1 of 2	SE	0.10 / 553.20	146.68 / 6	PRESTIGE STATIONS INC 568 1145 N CAPITOL SAN JOSE CA 95132	HHSS
--------------------	--------	----	---------------	------------	--	------

County:	
Tank Details Microfiche:	<a href="http://geotracker.waterboards.ca.gov/ustpdfs/pdf/0002cdf2.pdf">http://geotracker.waterboards.ca.gov/ustpdfs/pdf/0002cdf2.pdf</a>

<a href="#">16</a>	2 of 2	SE	0.10 / 553.20	146.68 / 6	PRESTIGE STATION INC #568 1145 N CAPITOL SAN JOSE CA	HIST TANK
--------------------	--------	----	---------------	------------	--	-----------

Owner Name:	ARCO PETROLEUM PRODUCTS CO.	No of Containers:	5
Owner Street:	515 SOUTH FLOWER STREET	County:	SANTA CLARA
Owner City:	LOS ANGELES	Facility State:	CA
Owner State:	CA	Facility Zip:	95132
Owner Zip:	90071		

<a href="#">17</a>	1 of 11	SE	0.11 / 569.09	148.51 / 8	BP 07079 1143 N CAPITOL SAN JOSE CA 95132	RCRA SQG
--------------------	---------	----	---------------	------------	---	----------

EPA Handler ID:	CAR000106120
Gen Status Universe:	Small Quantity Generator

Map Key	Number of Records	Direction	Distance (mi/ft)	Elev/Diff (ft)	Site	DB
<b>Contact Name:</b>		DARYL LEE				
<b>Contact Address:</b>		P O BOX 6038 , , ARTESIA , CA, 90702 , US				
<b>Contact Phone No and Ext:</b>		415-902-5089				
<b>Contact Email:</b>		DARYL.LEE@BP.COM				
<b>Contact Country:</b>		US				
<b>County Name:</b>		SANTA CLARA				
<b>EPA Region:</b>		09				
<b>Land Type:</b>		Private				
<b>Receive Date:</b>		20170803				
<b>Location Latitude:</b>		37.387115				
<b>Location Longitude:</b>		-121.86138				

#### Violation/Evaluation Summary

**Note:** NO RECORDS: As of Apr 2022, there are no Compliance Monitoring and Enforcement (violation) records associated with this facility (EPA ID).

#### Handler Summary

**Importer Activity:** No  
**Mixed Waste Generator:** No  
**Transporter Activity:** No  
**Transfer Facility:** No  
**Onsite Burner Exemption:** No  
**Furnace Exemption:** No  
**Underground Injection Activity:** No  
**Commercial TSD:** No  
**Used Oil Transporter:** No  
**Used Oil Transfer Facility:** No  
**Used Oil Processor:** No  
**Used Oil Refiner:** No  
**Used Oil Burner:** No  
**Used Oil Market Burner:** No  
**Used Oil Spec Marketer:** No

#### Hazardous Waste Handler Details

**Sequence No:** 1  
**Receive Date:** 20020710  
**Handler Name:** ARCO FACILITY NO 05880  
**Federal Waste Generator Code:** 2  
**Generator Code Description:** Small Quantity Generator  
**Source Type:** Notification

#### Waste Code Details

**Hazardous Waste Code:** D018  
**Waste Code Description:** BENZENE

**Hazardous Waste Code:** D000  
**Waste Code Description:** DESCRIPTION

**Hazardous Waste Code:** D001  
**Waste Code Description:** IGNITABLE WASTE

#### Hazardous Waste Handler Details

**Sequence No:** 2  
**Receive Date:** 20170803  
**Handler Name:** BP 07079  
**Federal Waste Generator Code:** 2  
**Generator Code Description:** Small Quantity Generator  
**Source Type:** Notification

Map Key	Number of Records	Direction	Distance (mi/ft)	Elev/Diff (ft)	Site	DB
---------	-------------------	-----------	------------------	----------------	------	----

**Waste Code Details**

<b>Hazardous Waste Code:</b>	343
<b>Waste Code Description:</b>	Unspecified organic liquid mixture
<b>Hazardous Waste Code:</b>	D008
<b>Waste Code Description:</b>	LEAD
<b>Hazardous Waste Code:</b>	D001
<b>Waste Code Description:</b>	IGNITABLE WASTE

**Owner/Operator Details**

<b>Owner/Operator Ind:</b>	Current Owner	<b>Street No:</b>	
<b>Type:</b>	Private	<b>Street 1:</b>	PO BOX 6038
<b>Name:</b>	BP PRODUCTS NORTH AMERICA	<b>Street 2:</b>	
<b>Date Became Current:</b>	19701101	<b>City:</b>	ARTESIA
<b>Date Ended Current:</b>		<b>State:</b>	CA
<b>Phone:</b>	360-526-3917	<b>Country:</b>	US
<b>Source Type:</b>	Notification	<b>Zip Code:</b>	90702-6038
<b>Owner/Operator Ind:</b>	Current Operator	<b>Street No:</b>	
<b>Type:</b>	Private	<b>Street 1:</b>	
<b>Name:</b>	BP PRODUCTS NORTH AMERICA INC	<b>Street 2:</b>	
<b>Date Became Current:</b>	19701101	<b>City:</b>	
<b>Date Ended Current:</b>		<b>State:</b>	
<b>Phone:</b>		<b>Country:</b>	
<b>Source Type:</b>	Notification	<b>Zip Code:</b>	
<b>Owner/Operator Ind:</b>	Current Owner	<b>Street No:</b>	
<b>Type:</b>	Private	<b>Street 1:</b>	P O BOX 6038
<b>Name:</b>	B P W COAST PRODUCTS LLC	<b>Street 2:</b>	
<b>Date Became Current:</b>		<b>City:</b>	ARTESIA
<b>Date Ended Current:</b>		<b>State:</b>	CA
<b>Phone:</b>	714-690-2425	<b>Country:</b>	
<b>Source Type:</b>	Notification	<b>Zip Code:</b>	90702-6038

**Historical Handler Details**

<b>Receive Dt:</b>	20020710
<b>Generator Code Description:</b>	Small Quantity Generator
<b>Handler Name:</b>	ARCO FACILITY NO 05880

<a href="#">17</a>	2 of 11	SE	0.11 / 569.09	148.51 / 8	ARCO FACILITY #07079 1143 N CAPITOL AV SAN JOSE CA 95132
--------------------	---------	----	---------------	------------	--

CUPA  
SANTA CLARA

<b>Facility ID:</b>	FA0256879
<b>GIS Latitude:</b>	37.386667
<b>GIS Longitude:</b>	-121.861048

**Details**

<b>Record ID:</b>	PR0375315
<b>PE:</b>	2205
<b>Description:</b>	GENERATES 100 KG YR TO <5 TONS/YR
<b>Program Identifier:</b>	DEH PERMIT-HAZ WASTE GENERATOR PROGRAM

**Details**

<b>Record ID:</b>	PR0397999
-------------------	-----------

Map Key	Number of Records	Direction	Distance (mi/ft)	Elev/Diff (ft)	Site	DB
PE:		2399				
Description:		UNDERGROUND STORAGE TANK PROGRAM RECORD				
Program Identifier:						
<b>Details</b>						
Record ID:		PR0398001				
PE:		BP01				
Description:		HMBP FACILITY, 1-3 CHEMICALS				
Program Identifier:		DEH PERMIT-HAZ MAT BUSINESS PLAN PROGRAM				

<a href="#">17</a>	3 of 11	SE	0.11 / 569.09	148.51 / 8	ARCO AM/PM #07079 1143 N CAPITOL AV SAN JOSE CA 95132	HAZ SANJOSE
Occup ID:	401234			SIC:	5541	
Class:	M			Hazmat Insp Dis:		
Prop Use:	571			Insp Dist:	2200	
Station:	19			District:	2	
HMMP:	Long Form			Floors Above:	1	
HMMP Date:	6/22/2017			Hide:	FALSE	
HMOC:	1					
HMOC Description:	GASOLINE STATIONS					

<a href="#">17</a>	4 of 11	SE	0.11 / 569.09	148.51 / 8	ARCO 07079 1143 N CAPITOL AVE SAN JOSE CA 95132	CERS TANK
Site ID:	93129			Latitude:	37.386945	
Longitude:	-121.861186					

#### Regulated Programs

EI ID:	10344631
EI Description:	Chemical Storage Facilities
EI ID:	10344631
EI Description:	Hazardous Waste Generator
EI ID:	10344631
EI Description:	Underground Storage Tank

#### Violations

Violation Date:	12/23/2014	Violation Source:	CERS
Violation Program:	UST	Violation Division:	Santa Clara County Environmental Health
Citation:	HSC 6.75 25299.30-25299.34 - California Health and Safety Code, Chapter 6.75, Section(s) 25299.30-25299.34		
Violation Notes:			

Returned to compliance on 12/27/2016. \_\_\_\_\_ The CFR submitted to CERS selected coverage for \$500,000 per occurrence. The coverage amount for a petroleum marketer should be \$1 million per occurrence and annual aggregate. Update the form and submit it to CERS. Also on CERS, both "State Fund and CFO Letter" and "Insurance" are selected as Financial Responsibility mechanisms. No insurance policy observed. Either provide the proper insurance documentation or select "No" to insurance.

#### **Violation Description:**

Failure to submit and maintain complete and current Certification of Financial Responsibility or other mechanism of financial assurance.

#### Violations



Map Key	Number of Records	Direction	Distance (mi/ft)	Elev/Diff (ft)	Site	DB
---------	-------------------	-----------	------------------	----------------	------	----

<b>Violation Date:</b>	04/27/2021	<b>Violation Source:</b>	CERS
<b>Violation Program:</b>	UST	<b>Violation Division:</b>	Santa Clara County Environmental Health
<b>Citation:</b>	23 CCR 16 2636(f)(1) - California Code of Regulations, Title 23, Chapter 16, Section(s) 2636(f)(1)		
<b>Violation Notes:</b>			

TANK 87-AUX STP SUMP LIQUID SENSOR FAILED TO TRIGGER AN AUDIBLE/VISUAL ALARM AND SHUT DOWN THE PUMP WHEN A LEAK WAS SIMULATED. TECHNICIANS REPLACE THE LIQUID SENSOR LIKE-FOR-LIKE AT THE TIME OF THE INSPECTION. THE SENSOR WAS RE-TESTED AND TRIGGERED AN AUDIBLE/VISUAL ALARM AND SHUT DOWN THE TANK.

#### **Violation Description:**

Failure of the double-walled pressurized piping to be continuously monitored with a system that activates an audible and visual alarm or stops flow at the dispenser when a leak is detected.

#### **Violations**

<b>Violation Date:</b>	12/23/2014	<b>Violation Source:</b>	CERS
<b>Violation Program:</b>	UST	<b>Violation Division:</b>	Santa Clara County Environmental Health
<b>Citation:</b>	HSC 6.7 25284 - California Health and Safety Code, Chapter 6.7, Section(s) 25284		
<b>Violation Notes:</b>			

Returned to compliance on 12/27/2016. \_\_\_\_\_ The facility has not come into compliance in order to receive their UST operating permit. Take actions to correct all open violations and submit responses to the 12/11/2013 report and this Notice of Inspection. Once all violations are corrected and closed, the UST Permit to Operate may be issued.

#### **Violation Description:**

Failure to obtain and maintain a valid operation permit from the CUPA.

#### **Violations**

<b>Violation Date:</b>	12/11/2013	<b>Violation Source:</b>	CERS
<b>Violation Program:</b>	HW	<b>Violation Division:</b>	Santa Clara County Environmental Health
<b>Citation:</b>	22 CCR 12 66262.12 - California Code of Regulations, Title 22, Chapter 12, Section(s) 66262.12		
<b>Violation Notes:</b>			

Returned to compliance on 12/24/2016. Facility has not yet obtained an EPA ID number. Complete the form 1358 provided to you and submit it to DTSC to obtain your number.

#### **Violation Description:**

Failure to obtain and/or maintain an Active EPA ID.

#### **Violations**

<b>Violation Date:</b>	12/11/2013	<b>Violation Source:</b>	CERS
<b>Violation Program:</b>	UST	<b>Violation Division:</b>	Santa Clara County Environmental Health
<b>Citation:</b>	23 CCR 16 2715 - California Code of Regulations, Title 23, Chapter 16, Section(s) 2715		
<b>Violation Notes:</b>			

Returned to compliance on 12/27/2016. Facility has not established a designated operator since taking over the ownership of this site on 3/20/13. Monthly DO inspections have not occurred.

#### **Violation Description:**

Failure to comply with one or more of the designated operator monthly inspection requirements: failed to inspect the monthly alarm history report; attach a copy of the alarm history; failed to inspect for the presence of liquid or debris in the spill container/spill bucket and under dispenser containment; failed to inspect the under dispenser containment to ensure that monitoring equipment is placed in the proper position; failure to inspect for liquid or debris in the containment sump where an alarm occurred or for which there is no record of a service visit; or failure to check that all testing and maintenance has been completed and documented.

Map Key	Number of Records	Direction	Distance (mi/ft)	Elev/Diff (ft)	Site	DB
---------	-------------------	-----------	------------------	----------------	------	----

#### Violations

<b>Violation Date:</b>	12/11/2013	<b>Violation Source:</b>	CERS
<b>Violation Program:</b>	UST	<b>Violation Division:</b>	Santa Clara County Environmental Health
<b>Citation:</b>	23 CCR 16 2715(b) - California Code of Regulations, Title 23, Chapter 16, Section(s) 2715(b)		
<b>Violation Notes:</b>			

Returned to compliance on 12/27/2016. Facility has not yet submitted your DUSTO Notification form as required during your previous 4/30/13 inspection. After completing this document, electronically submit it via CERS.

#### **Violation Description:**

Failure to submit statement of UST compliance and/or Designated Operator current certification.

#### Violations

<b>Violation Date:</b>	12/11/2013	<b>Violation Source:</b>	CERS
<b>Violation Program:</b>	UST	<b>Violation Division:</b>	Santa Clara County Environmental Health
<b>Citation:</b>	23 CCR 16 2665 - California Code of Regulations, Title 23, Chapter 16, Section(s) 2665		
<b>Violation Notes:</b>			

Returned to compliance on 12/11/2013. The 91 Premium spill container failed its one-hour leak test. The drain valve was replaced and the spill bucket was re-tested. Test result = pass. Violation was corrected during the inspection. No further action is required.

#### **Violation Description:**

Failure to comply with one or more of the following: failure to install a spill bucket, have a functional drain valve or other method for the removal of liquid from the spill bucket/spill container, and/or be resistant to galvanic corrosion.

#### Violations

<b>Violation Date:</b>	12/14/2016	<b>Violation Source:</b>	CERS
<b>Violation Program:</b>	UST	<b>Violation Division:</b>	Santa Clara County Environmental Health
<b>Citation:</b>	HSC 6.75 25299.30-25299.34 - California Health and Safety Code, Chapter 6.75, Section(s) 25299.30-25299.34		
<b>Violation Notes:</b>			

Returned to compliance on 12/27/2016. \_\_\_\_\_ The most current CFO Letter as submitted to CERS on 12/21/2015 was signed on 12/18/2014. The CFO Letter must be updated annually. The Certification of Financial Responsibility (CFR) form indicates a coverage amount of \$1,000,000 per occurrence and annual aggregate for the State UST Cleanup Fund. However, the actual coverage amount should be noted as \$995,000 (less the \$5,000 deductible). Additionally, the Chief Financial Officer (CFO) Letter reports rounded numbers for total tangible assets, total liabilities and net worth (i.e. \$2,500,000.00, \$2,150,000.00, and \$350,000.00). If a CFO Letter is used as a Financial Responsibility mechanism, it must include the total tangible assets and total liabilities of the owner or operator that are calculated on the basis of current market value of tangible assets and must reflect the tangible net worth of the owner or operator as of the close of the latest completed [Truncated]

#### **Violation Description:**

Failure to submit and maintain complete and current Certification of Financial Responsibility or other mechanism of financial assurance.

#### Violations

<b>Violation Date:</b>	12/11/2013	<b>Violation Source:</b>	CERS
<b>Violation Program:</b>	UST	<b>Violation Division:</b>	Santa Clara County Environmental Health
<b>Citation:</b>	HSC 6.75 25299.30-25299.34 - California Health and Safety Code, Chapter 6.75, Section(s) 25299.30-25299.34		
<b>Violation Notes:</b>			

Returned to compliance on 12/27/2016. Facility has not yet submitted your Certification of Financial Responsibility and CFO letter as required during your previous 4/30/13 inspection. After completing these documents, submit them electronically by uploading them via CERS.

#### **Violation Description:**

Failure to submit and maintain complete and current Certification of Financial Responsibility or other mechanism of financial assurance.

Map Key	Number of Records	Direction	Distance (mi/ft)	Elev/Diff (ft)	Site	DB
---------	-------------------	-----------	------------------	----------------	------	----

#### Violations

**Violation Date:** 12/23/2014  
**Violation Program:** HMRRP  
**Citation:** HSC 6.95 25508.2 - California Health and Safety Code, Chapter 6.95, Section(s) 25508.2  
**Violation Notes:**

Returned to compliance on 09/01/2017. Facility did not certify their HMBP within the past year. Submit all three sections (Facility Information, Hazardous Materials Inventory, and Emergency Response and Training Plans) of the HMBP in the online California Environmental Reporting System (CERS). Ensure to certify the HMBP at least annually.

#### **Violation Description:**

Failure to annually review and electronically certify that the business plan is complete, accurate, and up-to-date.

#### Violations

**Violation Date:** 12/14/2016  
**Violation Program:** UST  
**Citation:** 23 CCR 16 2665 - California Code of Regulations, Title 23, Chapter 16, Section(s) 2665  
**Violation Notes:**

Returned to compliance on 12/27/2016. Spill buckets at tanks 87 Master and 91 failed hydrostatic testing today. Gettler-Ryan, Inc. Technicians report that the drain valves need to be replaced. \*Repair or replace these spill buckets as soon as possible, but no later than 30 days from today. \*\*Note: You may disregard the directive in the corrective action text below that states to "Immediately cease filling the tank(s)"

#### **Violation Description:**

Failure to comply with one or more of the following:

Failure to install or maintain a liquid-tight spill bucket.

Have a minimum capacity of five gallons.

Have a functional drain valve or other method for the removal of liquid from the spill bucket/spill container.

Be resistant to galvanic corrosion.

#### Violations

**Violation Date:** 12/23/2014  
**Violation Program:** UST  
**Citation:** Un-Specified  
**Violation Notes:**

Returned to compliance on 12/27/2016. The facility did not submit a response to the 12/11/2013 inspection report. Observed copies of the report on site. Complete the Corrective Actions, sign the Certification of Compliance and submit a copy of the report with the response to this Notice of Inspection.

#### **Violation Description:**

UST Program - Administration/Documentation - For use of Local Ordinance only

#### Violations

**Violation Date:** 12/11/2013  
**Violation Program:** HW  
**Citation:** 40 CFR 1 262.34(d)(5)(iii) - U.S. Code of Federal Regulations, Title 40, Chapter 1, Section(s) 262.34(d)(5)(iii)  
**Violation Notes:**

Map Key	Number of Records	Direction	Distance (mi/ft)	Elev/Diff (ft)	Site	DB
---------	-------------------	-----------	------------------	----------------	------	----

Returned to compliance on 12/27/2016. Facility employees are not trained in hazardous waste management. Free hazardous waste management training brochure was provided.

**Violation Description:**

Failure to ensure employees are familiar with the handling and compliance of hazardous waste regulations and emergency response.

**Violations**

**Violation Date:** 12/23/2014  
**Violation Program:** HW  
**Citation:** 22 CCR 12 66262.34(f) - California Code of Regulations, Title 22, Chapter 12, Section(s) 66262.34(f)  
**Violation Source:** CERS  
**Violation Division:** Santa Clara County Environmental Health  
**Violation Notes:**

Returned to compliance on 01/03/2017. One 55 gallon "solid" and one 55 gallon "liquid" waste containers did not have their contents, physical state, or hazardous properties marked. The accumulation start date was also mismarked as "1/20/2013". The current owners took over in March of 2013, and stated they began accumulation in January of 2014. Properly mark all hazardous waste containers.

**Violation Description:**

Failure to properly label hazardous waste accumulation containers with the following requirements: "Hazardous Waste", name and address of the generator, physical and chemical characteristics of the Hazardous Waste, and starting accumulation date.

**Violations**

**Violation Date:** 12/11/2013  
**Violation Program:** UST  
**Citation:** 23 CCR 16 2715(f) - California Code of Regulations, Title 23, Chapter 16, Section(s) 2715(f)  
**Violation Source:** CERS  
**Violation Division:** Santa Clara County Environmental Health  
**Violation Notes:**

Returned to compliance on 12/27/2016. Designated Operator employee training has not been performed and documented.

**Violation Description:**

Failure to comply with one or more of the following: provide training to facility employee(s) responsible for proper operation and maintenance every 12 months

and/or

train new employee(s) who are responsible for proper operation and maintenance within 30-days of hire

and/or

to have at least one employee present during operating hours that has been trained in the proper operation and maintenance of the UST system.

**Violations**

**Violation Date:** 05/24/2018  
**Violation Program:** HW  
**Citation:** 40 CFR 1 262.34(d)(5)(ii) - U.S. Code of Federal Regulations, Title 40, Chapter 1, Section(s) 262.34(d)(5)(ii)  
**Violation Source:** CERS  
**Violation Division:** Santa Clara County Environmental Health  
**Violation Notes:**

Returned to compliance on 06/29/2020. Posted emergency procedures were not found. Complete and post the form provided to you on a wall near a telephone.

**Violation Description:**

Failure to post the following information next to the telephone:

- (A) The name and telephone number of the emergency coordinator;
- (B) Location of fire extinguishers and spill control material, and, if present, fire alarm; and
- (C) The telephone number of the fire department, unless the facility has a direct alarm.



Map Key	Number of Records	Direction	Distance (mi/ft)	Elev/Diff (ft)	Site	DB
---------	-------------------	-----------	------------------	----------------	------	----

#### Violations

<b>Violation Date:</b>	12/11/2013	<b>Violation Source:</b>	CERS
<b>Violation Program:</b>	UST	<b>Violation Division:</b>	Santa Clara County Environmental Health
<b>Citation:</b>	23 CCR 16 2712(i) - California Code of Regulations, Title 23, Chapter 16, Section(s) 2712(i)		
<b>Violation Notes:</b>			

Returned to compliance on 12/27/2016. Facility has not yet electronically submitted your UST Monitoring Plans for your 4 tanks as previously required during your 4/30/13 inspection. Include your UST plot plan as a part of your monitoring plan by completing the map and uploading it via CERS. DISREGARD CORRECTIVE ACTION TEXT, BELOW REGARDING SUBMITTAL OF HARD COPY FORMS. SEE [www.EHinfo.org/hazmat](http://www.EHinfo.org/hazmat) FOR DETAILS REGARDING ELECTRONIC REPORTING REQUIREMENTS. A FACILITY RECORD FOR THIS SITE HAS ALREADY BEEN CREATED ON THE CALIFORNIA ENVIRONMENTAL REPORTING SYSTEM (CERS) WEBSITE AT <http://cers.calepa.ca.gov>. REQUEST ACCESS TO THAT CERS RECORD AND SUBMIT UST MONITORING PLAN(S) FOR APPROVAL.

#### **Violation Description:**

Failure to maintain on site an approved monitoring plan.

#### Violations

<b>Violation Date:</b>	12/23/2014	<b>Violation Source:</b>	CERS
<b>Violation Program:</b>	HW	<b>Violation Division:</b>	Santa Clara County Environmental Health
<b>Citation:</b>	22 CCR 12 66262.12 - California Code of Regulations, Title 22, Chapter 12, Section(s) 66262.12		
<b>Violation Notes:</b>			

Returned to compliance on 01/03/2017. Facility did not apply for an EPA ID# as required and noted in the last inspection report (12/11/2013). Obtain an EPA ID number and keep it active. A completed DTSC 1358 observed on site.

#### **Violation Description:**

Failure to obtain and/or maintain an Active EPA ID.

#### Violations

<b>Violation Date:</b>	12/11/2013	<b>Violation Source:</b>	CERS
<b>Violation Program:</b>	HW	<b>Violation Division:</b>	Santa Clara County Environmental Health
<b>Citation:</b>	40 CFR 1 262.34(d)(5)(ii) - U.S. Code of Federal Regulations, Title 40, Chapter 1, Section(s) 262.34(d)(5)(ii)		
<b>Violation Notes:</b>			

Returned to compliance on 12/27/2016. Complete and post the emergency procedures form provided to you on a wall near a telephone. Use your site map to post the locations of your spill control equipment and fire extinguishers.

#### **Violation Description:**

Failure to post, next to the telephone, Emergency Information (SQG) containing the location of emergency equipment, contact names and numbers.

#### Violations

<b>Violation Date:</b>	12/11/2013	<b>Violation Source:</b>	CERS
<b>Violation Program:</b>	UST	<b>Violation Division:</b>	Santa Clara County Environmental Health
<b>Citation:</b>	HSC 6.7 25284 - California Health and Safety Code, Chapter 6.7, Section(s) 25284		
<b>Violation Notes:</b>			

Returned to compliance on 12/27/2016. Facility has paid fees but UST Operating Permit Application forms (1 facility, and 4 tank forms) have not been electronically submitted via CERS as required by your previous 4/30/13 inspection. DISREGARD CORRECTIVE ACTION TEXT, BELOW REGARDING SUBMITTAL OF HARD COPY FORMS. SEE [www.EHinfo.org/hazmat](http://www.EHinfo.org/hazmat) FOR DETAILS REGARDING ELECTRONIC REPORTING REQUIREMENTS. A FACILITY RECORD FOR THIS SITE HAS ALREADY BEEN CREATED ON THE CALIFORNIA ENVIRONMENTAL REPORTING SYSTEM (CERS) WEBSITE AT <http://cers.calepa.ca.gov>. REQUEST ACCESS TO THAT CERS RECORD AND APPLY FOR (A / RENEWAL OF YOUR) UST OPERATING PERMIT WITHIN 30 DAYS.

#### **Violation Description:**

Failure to obtain and maintain a valid operation permit from the CUPA.

#### Violations

**Violation Date:** 12/23/2014  
**Violation Program:** UST  
**Citation:** HSC 6.7 25286 - California Health and Safety Code, Chapter 6.7, Section(s) 25286  
**Violation Notes:**

Returned to compliance on 12/27/2016. \_\_\_\_\_ The facility did not submit an actual BOE number in it CERS Submittal. Obtain a BOE number for Underground Storage Tank program if you do not have one. Enter the correct number in the Tank Information page and submit it on CERS. \_\_\_\_\_

#### **Violation Description:**

Failure to obtain and maintain a valid Board of Equalization account number.

#### Violations

**Violation Date:** 12/11/2013  
**Violation Program:** UST  
**Citation:** 23 CCR 16 2715(f) - California Code of Regulations, Title 23, Chapter 16, Section(s) 2715(f)  
**Violation Notes:**

Returned to compliance on 12/27/2016. Employees have not had UST training provided by a designated operator.

#### **Violation Description:**

Failure to comply with one or more of the following: provide training to facility employee(s) responsible for proper operation and maintenance every 12 months

and/or

train new employee(s) who are responsible for proper operation and maintenance within 30-days of hire

and/or

to have at least one employee present during operating hours that has been trained in the proper operation and maintenance of the UST system.

#### Violations

**Violation Date:** 06/29/2020  
**Violation Program:** UST  
**Citation:** 23 CCR 16 2715(c)(2) - California Code of Regulations, Title 23, Chapter 16, Section(s) 2715(c)(2)  
**Violation Notes:**

Employees onsite that the time of inspection indicated that Erica Torres, the newest night shift employee, has been employed for over 30 days and works night shift as a Designated UST Operator but has not yet received training according to training records onsite.

#### **Violation Description:**

Failure to have at least one facility employee present during operating hours that has been trained in the proper operation and maintenance of the UST system by a designated operator (DO).

#### Violations

**Violation Date:** 05/24/2018  
**Violation Program:** HW  
**Citation:** 40 CFR 1 262.34(d)(5)(iii) - U.S. Code of Federal Regulations, Title 40, Chapter 1, Section(s) 262.34(d)(5)(iii)  
**Violation Notes:**

Provide hazardous waste management training for Franklin Lindsey.

Map Key	Number of Records	Direction	Distance (mi/ft)	Elev/Diff (ft)	Site	DB
---------	-------------------	-----------	------------------	----------------	------	----

**Violation Description:**

Failure to ensure that all employees are thoroughly familiar with proper waste handling and emergency procedures, relevant to their responsibilities during normal facility operations and emergencies.

**Violations**

**Violation Date:** 12/11/2013  
**Violation Program:** UST  
**Citation:** 23 CCR 16 2641(a) - California Code of Regulations, Title 23, Chapter 16, Section(s) 2641(a)  
**Violation Notes:**

Returned to compliance on 12/11/2013. The 87 electronic line leak detector could not detect a 3 gph leak at 10 psi when tested because there was too much air in the line. The 87 siphon jet valve and check valve were replaced, approximately 100 gallons of fuel were pumped to purge air from the line, and then the leak detector was re-tested. Test result = pass. Violation was corrected during the inspection. No further action is required.

**Violation Description:**

Failure of sensor to be located in the proper position/location.

**Violations**

**Violation Date:** 12/23/2014  
**Violation Program:** HW  
**Citation:** 40 CFR 1 262.34(d)(5)(ii) - U.S. Code of Federal Regulations, Title 40, Chapter 1, Section(s) 262.34(d)(5)(ii)  
**Violation Notes:**

Returned to compliance on 01/03/2017. \_\_\_\_\_ The facility interior was remodeled and the emergency information was not re-posted. Post the simplified emergency actions information in an observable location near a phone.

**Violation Description:**

Failure to post, next to the telephone, Emergency Information (SQG) containing the location of emergency equipment, contact names and numbers.

**Violations**

**Violation Date:** 05/24/2018  
**Violation Program:** UST  
**Citation:** 23 CCR 16 2711(a)(8) - California Code of Regulations, Title 23, Chapter 16, Section(s) 2711(a)(8)  
**Violation Notes:**

Your monitoring site plan drawn on 1/31/2018 has not been updated to reflect the relocation of the monitoring panel from the kiosk into the store building. Revise the map and electronically re-submit on CERS.

**Violation Description:**

Failure to submit or maintain a current facility plot plan.

**Violations**

**Violation Date:** 05/24/2018  
**Violation Program:** UST  
**Citation:** 23 CCR 16 2715(f)(3) - California Code of Regulations, Title 23, Chapter 16, Section(s) 2715(f)(3)  
**Violation Notes:**

List of DUSTO employee training is not current. Franklin Lindsey was hired on 2/12/2018 and has not yet been trained. Provide and document the training and update the list to make it current.

**Violation Description:**

Failure to maintain a list of employees trained by the designated operator on-site or off-site at a readily available location, if approved by the UPA.

Map Key	Number of Records	Direction	Distance (mi/ft)	Elev/Diff (ft)	Site	DB
---------	-------------------	-----------	------------------	----------------	------	----

#### Violations

**Violation Date:** 12/14/2016  
**Violation Program:** UST  
**Citation:** 23 CCR 16 2712(f) - California Code of Regulations, Title 23, Chapter 16, Section(s) 2712(f)  
**Violation Notes:**

Returned to compliance on 12/27/2016. \_\_\_\_\_ Written responses were not received for violations noted in Official Notice of Inspection reports dated 12/11/2013 and 12/23/2014. Copies of both reports were left on site today for reference.

#### **Violation Description:**

Failure to implement the corrections specified in the inspection report within 30 calendar days of receiving an inspection report from either the CUPA or special inspector.

#### Violations

**Violation Date:** 12/11/2013  
**Violation Program:** HW  
**Citation:** 22 CCR 12 66262.34(f) - California Code of Regulations, Title 22, Chapter 12, Section(s) 66262.34(f)  
**Violation Notes:**

Returned to compliance on 12/27/2016. The 30 gallon solid waste drum and the 55 gallon liquid waste drum do not have the correct generator name on the label. Use the labels provided to you to label your waste drums.

#### **Violation Description:**

Failure to properly label hazardous waste accumulation containers with the following requirements: "Hazardous Waste", name and address of the generator, physical and chemical characteristics of the Hazardous Waste, and starting accumulation date.

#### Violations

**Violation Date:** 12/14/2016  
**Violation Program:** UST  
**Citation:** 23 CCR 16 2636(f)(1) - California Code of Regulations, Title 23, Chapter 16, Section(s) 2636(f)(1)  
**Violation Notes:**

Returned to compliance on 12/27/2016. \_\_\_\_\_ Sensor "L16" monitoring piping within the 91 Fill Sump failed to trigger an alarm when initially tested today. The Service Technician with Gettler-Ryan, Inc. inverted the sensor, dislodging the float mechanism inside. Subsequent testing of this sensor triggered an alarm as required. VIOLATION CORRECTED. NO FURTHER ACTION REQUIRED FOR THIS VIOLATION. \_\_\_\_\_

#### **Violation Description:**

Failure of the double-walled pressurized piping to be continuously monitored with a system that activates an audible and visual alarm or stops flow at the dispenser when a leak is detected.

#### Violations

**Violation Date:** 12/11/2013  
**Violation Program:** HMRRP  
**Citation:** HSC 6.95 25505(a) - California Health and Safety Code, Chapter 6.95, Section(s) 25505(a)  
**Violation Notes:**

Returned to compliance on 09/01/2017. Facility has gasoline, liquid CO2, and liquid gasoline/water mix for reportable chemicals. Facility is properly permitted as a BP01 facility. Submit your chemical inventory, site map, and emergency response plan/training plan electronically via CERS within 30 days. Facility has accessed their CERS account number 10344631 and established lead-user status, however their required submittal information has not yet been submitted via CERS. DISREGARD CORRECTIVE ACTION TEXT, BELOW REGARDING SUBMITTAL OF HARD COPY FORMS. SEE [www.EHinfo.org/hazmat](http://www.EHinfo.org/hazmat) FOR DETAILS REGARDING ELECTRONIC REPORTING REQUIREMENTS. SUBMIT A HMBP WITHIN 30 DAYS USING THE CALIFORNIA ENVIRONMENTAL REPORTING SYSTEM (CERS) WEBSITE AT <http://cers.calepa.ca.gov>.



Map Key	Number of Records	Direction	Distance (mi/ft)	Elev/Diff (ft)	Site	DB
---------	-------------------	-----------	------------------	----------------	------	----

#### Violation Description:

Owner/Operator failed to complete and/or submit a Hazardous Materials Business Plan when storing hazardous materials at or above the thresholds quantities of 55 gallons/500 lbs/200 cubic feet.

#### Violations

<b>Violation Date:</b>	12/23/2014	<b>Violation Source:</b>	CERS
<b>Violation Program:</b>	UST	<b>Violation Division:</b>	Santa Clara County Environmental Health
<b>Citation:</b>	23 CCR 16 2715(a) - California Code of Regulations, Title 23, Chapter 16, Section(s) 2715(a)		
<b>Violation Notes:</b>			

Returned to compliance on 12/27/2016. \_\_\_\_\_ The DUSTO ID and Statement of compliance submitted to CERS does not list the actual DUSTO. A correct form was observed during the inspection, but the certification section was not completed. Complete the certification section of the form and upload it to CERS.

#### Violation Description:

The owner/operator has failed to designate an UST operator or to inform the CUPA or any change in the designated UST operator(s) within 30 days after a change.

#### Violations

<b>Violation Date:</b>	12/23/2014	<b>Violation Source:</b>	CERS
<b>Violation Program:</b>	HW	<b>Violation Division:</b>	Santa Clara County Environmental Health
<b>Citation:</b>	HSC 6.5 Multiple - California Health and Safety Code, Chapter 6.5, Section(s) Multiple		
<b>Violation Notes:</b>			

Returned to compliance on 01/03/2017. \_\_\_\_\_ The facility did not submit a written response to the 12/11/2013 inspection report. Observed copies of the report on site. Complete the Corrective Actions, sign the Certification of Compliance and submit a copy of the report with the response to this Notice of Inspection.

#### Violation Description:

Haz Waste Generator Program - Administration/Documentation - General

#### Violations

<b>Violation Date:</b>	12/11/2013	<b>Violation Source:</b>	CERS
<b>Violation Program:</b>	UST	<b>Violation Division:</b>	Santa Clara County Environmental Health
<b>Citation:</b>	HSC 6.7 25291 - California Health and Safety Code, Chapter 6.7, Section(s) 25291		
<b>Violation Notes:</b>			

Returned to compliance on 12/11/2013. Water was observed in all 4 fill sumps and in the master 87 turbine sump. Water was removed by the service technician during the inspection and placed in the liquid hazardous waste drum. Violation was corrected during the inspection. No further action is required.

#### Violation Description:

Failure to maintain under-dispenser containment, sumps, and/or other secondary containment in good condition and/or free of debris/liquid.

#### Violations

<b>Violation Date:</b>	12/14/2016	<b>Violation Source:</b>	CERS
<b>Violation Program:</b>	UST	<b>Violation Division:</b>	Santa Clara County Environmental Health
<b>Citation:</b>	HSC 6.7 25284 - California Health and Safety Code, Chapter 6.7, Section(s) 25284		
<b>Violation Notes:</b>			

Returned to compliance on 12/27/2016. \_\_\_\_\_ This facility has not corrected all

<b>Map Key</b>	<b>Number of Records</b>	<b>Direction</b>	<b>Distance (mi/ft)</b>	<b>Elev/Diff (ft)</b>	<b>Site</b>	<b>DB</b>
----------------	--------------------------	------------------	-------------------------	-----------------------	-------------	-----------

outstanding violations in order to receive their UST operating permit. Correct all open violations and submit written responses to violations noted in the 12/11/2013, 12/23/2014, and 12/14/2016 Official Notice of Inspection reports. Once all violations are corrected and written responses are received by HMCD, the UST Permit to Operate may be issued.

#### **Violation Description:**

Failure to obtain a valid permit to operate from the CUPA.

#### **Enforcements**

**Enf Action Date:** 12/23/2014  
**Enf Action Type:** Notice of Violation (Unified Program)  
**Enf Action Division:** Santa Clara County Environmental Health  
**Enf Action Description:** Notice of Violation Issued by the Inspector at the Time of Inspection  
**Enf Action Notes:**

**Enf Action Program:** HW  
**Enf Action Source:** CERS

**Enf Action Date:** 12/23/2014  
**Enf Action Type:** Notice of Violation (Unified Program)  
**Enf Action Division:** Santa Clara County Environmental Health  
**Enf Action Description:** Notice of Violation Issued by the Inspector at the Time of Inspection  
**Enf Action Notes:**

**Enf Action Program:** UST  
**Enf Action Source:** CERS

**Enf Action Date:** 12/11/2013  
**Enf Action Type:** Notice of Violation (Unified Program)  
**Enf Action Division:** Santa Clara County Environmental Health  
**Enf Action Description:** Notice of Violation Issued by the Inspector at the Time of Inspection  
**Enf Action Notes:**

**Enf Action Program:** HW  
**Enf Action Source:** CERS

**Enf Action Date:** 12/11/2013  
**Enf Action Type:** Notice of Violation (Unified Program)  
**Enf Action Division:** Santa Clara County Environmental Health  
**Enf Action Description:** Notice of Violation Issued by the Inspector at the Time of Inspection  
**Enf Action Notes:**

**Enf Action Program:** HMRRP  
**Enf Action Source:** CERS

**Enf Action Date:** 12/11/2013  
**Enf Action Type:** Notice of Violation (Unified Program)  
**Enf Action Division:** Santa Clara County Environmental Health  
**Enf Action Description:** Notice of Violation Issued by the Inspector at the Time of Inspection  
**Enf Action Notes:**

**Enf Action Program:** UST  
**Enf Action Source:** CERS

**Enf Action Date:** 12/23/2014  
**Enf Action Type:** Notice of Violation (Unified Program)  
**Enf Action Division:** Santa Clara County Environmental Health  
**Enf Action Description:** Notice of Violation Issued by the Inspector at the Time of Inspection  
**Enf Action Notes:**

**Enf Action Program:** HMRRP  
**Enf Action Source:** CERS

#### **Evaluations**

**Eval Date:** 05/15/2017  
**Violations Found:** No  
**Eval General Type:** Other/Unknown  
**Eval Type:** Other, not routine, done by local agency  
**Eval Division:** Santa Clara County Environmental Health  
**Eval Program:** UST  
**Eval Source:** CERS  
**Eval Notes:**

Conducted a limited inspection as a result of recent modifications to the UST system, which included relocation of the Veeder-Root monitoring panel from the island kiosk to the convenience store, 5-new Ovation dispensers with conversion frames, 4-Overfill Prevention Valves (testable flapper valves), 4-new spill buckets and a Cold-Start of the monitoring panel. Today's testing was conducted by Elodio Sanchez from Gettler -Ryan, Inc. Mr. Sanchez's ICC and mfg certifications were verified to be current. Please reference Notices of Inspection for (SR0853593, SR0853102 and SR0853054) as to the

Map Key	Number of Records	Direction	Distance (mi/ft)	Elev/Diff (ft)	Site	DB
---------	-------------------	-----------	------------------	----------------	------	----

tests that were conducted on 5/15/17. All sensors functioned as required and all spill buckets held 5-gallons of water for 60-minutes without loss of liquid. Verified DO reports from Dec 2016 to May 2017 were present and all alarms were responded to with maintenance records attached. Employees are current with their DO training that was conducted on 5/11/17. The site's [Truncated]; Note: data in [EVAL Notes] field for some records is truncated from the source.

**Eval Date:** 05/15/2017  
**Violations Found:** No  
**Eval General Type:** Other/Unknown  
**Eval Type:** Other, not routine, done by local agency  
**Eval Division:** Santa Clara County Environmental Health  
**Eval Program:** UST  
**Eval Source:** CERS  
**Eval Notes:**

The modifications to the site's UST systems were completed by Brian Gan from Gettler -Ryan, Inc. Mr. Gan's ICC and mfg. certifications were verified to be current for these modifications. Observed the installation of 5-Ovation 2 dispensers with Bravo conversion frames (CONV-B2000-OPP). The Ovation Deflector Plate Kit was not installed and final approval will not be granted until in-field confirmation is conducted. Verified each Bravo conversion frame was labeled with a Bravo Systems (CONV-B2000-OPP) sticker, fiberglass plates were installed and sealed with supplied epoxy around the electrical conduit pipes. Frame installation bolt protective caps were installed on all frames. The installation of the 5-new Ovation 2 dispensers with new software update, which required a cold start. See Notice of Inspection SR0853054 for details of all sensor testing; all passed. The site is conditionally approved to operate as designed pending an in-field inspection of Ovation [Truncated]; Note: data in [EVAL Notes] field for some records is truncated from the source.

**Eval Date:** 06/29/2020  
**Violations Found:** Yes  
**Eval General Type:** Compliance Evaluation Inspection  
**Eval Type:** Routine done by local agency  
**Eval Division:** Santa Clara County Environmental Health  
**Eval Program:** UST  
**Eval Source:** CERS  
**Eval Notes:**

On-site to witness monthly Designated UST Operator visual monthly inspection and to complete a paper annual inspection. This year's annual monitoring system certification could not be coordinated with the inspection due to limitations during the COVID19 pandemic. Onsite with DUSTO Andrew Tietze, of Belshire Environmental Services Inc., while he conducts the monthly visual inspection. This included review of the system alarm history (no alarms) and visual inspection of all under dispenser containment and UST fill pipes. The following documents were reviewed at the time of inspection: -12 months of DUSTO monthly visual inspection records and employee training records - 5 years of relevant records for annual monitoring, overfill protection, and secondary containment testing - CERS submittal from 4/29/2020 (reviewed and accepted after inspection) ACTION ITEMS: 1. Correct all violations and submit documentation of corrective actions taken and certification of [Truncated]; Note: data in [EVAL Notes] field for some records is truncated from the source.

**Eval Date:** 12/22/2015  
**Violations Found:** No  
**Eval General Type:** Compliance Evaluation Inspection  
**Eval Type:** Routine done by local agency  
**Eval Division:** Santa Clara County Environmental Health  
**Eval Program:** UST  
**Eval Source:** CERS  
**Eval Notes:**

On-site to witness annual monitor certification testing and perform an inspection of the underground storage tank system. Jesse Rodriguez with Service Station Systems performed the testing and has valid certifications. Spill bucket testing will be performed today but will not be witnessed. Monitoring system performed as required with no exceptions. The following paperwork was reviewed: Permit Application Monitoring Plan Response Plan Dusto Agreement Financial Responsibility Monthly DO inspections Training Records System set-up & Alarm History; Note: data in [EVAL Notes] field for some records is truncated from the source.

**Eval Date:** 05/15/2017  
**Violations Found:** No  
**Eval General Type:** Other/Unknown  
**Eval Type:** Other, not routine, done by local agency  
**Eval Division:** Santa Clara County Environmental Health  
**Eval Program:** UST  
**Eval Source:** CERS  
**Eval Notes:**

On-site to witness the installation of Franklin Fueling Defender Series overfill prevention valve (OPV) 708-590 Series in all USTs, as well as confirmation

Map Key	Number of Records	Direction	Distance (mi/ft)	Elev/Diff (ft)	Site	DB
---------	-------------------	-----------	------------------	----------------	------	----

of the removal of ball floats from all tanks; installation of 4- ea spill buckets (Franklin Fueling 70555101C1-GKT, 5-gallon capacity). The modifications to the site's UST systems were completed by Brian Gan from Gettler -Ryan, Inc. Mr. Gan's ICC and mfg certifications were verified to be current for these modifications. Observed the installation of the new OPV from box to install as well as the removal of the ball floats. Franklin Fueling Defender Series overfill prevention valve (OPV) 708-590 Series were demonstrated to provide positive shut-off at 95% by verifying the measurements of the upper and lower lengths of the drop-tubes, which were compared against the tank charts. Observed that the provided installation information plates were installed around the fill-port. Photos of the installation overview [Truncated]; Note: data in [EVAL Notes] field for some records is truncated from the source.

**Eval Date:** 05/15/2017  
**Violations Found:** No  
**Eval General Type:** Other/Unknown  
**Eval Type:** Other, not routine, done by local agency  
**Eval Division:** Santa Clara County Environmental Health  
**Eval Program:** UST  
**Eval Source:** CERS  
**Eval Notes:**

On-site to witness the functional testing of all sensors following the relocation of the UST monitoring panel from the fuel island kiosk to convenience store. Today's testing was conducted by Elodio Sanchez from Gettler -Ryan, Inc. Mr. Sanchez's ICC and mfg certifications were verified to be current. All sensors (STP sumps, Fill Sumps, Annular Sensors and UDC Sensors) are programmed for audible/visual at the monitoring panel and positive shut-down. All sensors were tested in water and functioned as required. Note Fill Sumps and Annular Sensors are not required to be programmed for positive shutdown. Each ATG probe was removed and measured to confirm overfill alarms. Each probe was programmed & measured 81-inches to activate the overfill alarms (external & monitoring panel). Both PLLD (Q1 & Q2) were tested using VMI LDT-890 test system to simulate a 3-gallon per hour leak at 10-psi. Both leak detectors functioned as required (positive shutdown audible & visual [Truncated]; Note: data in [EVAL Notes] field for some records is truncated from the source.

**Eval Date:** 05/24/2018  
**Violations Found:** Yes  
**Eval General Type:** Compliance Evaluation Inspection  
**Eval Type:** Routine done by local agency  
**Eval Division:** Santa Clara County Environmental Health  
**Eval Program:** HW  
**Eval Source:** CERS  
**Eval Notes:**

A physical walk-through inspection and paperwork review occurred on this date. EPA ID number CAR000106120 is currently "active" on the hazardous waste tracking system. Manifests reviewed were in proper order. No hazardous waste was observed in the trash. Fire extinguishers, spill control equipment, first aid kit were in good condition and available for use.; Note: data in [EVAL Notes] field for some records is truncated from the source.

**Eval Date:** 12/11/2013  
**Violations Found:** Yes  
**Eval General Type:** Compliance Evaluation Inspection  
**Eval Type:** Routine done by local agency  
**Eval Division:** Santa Clara County Environmental Health  
**Eval Program:** HMRRP  
**Eval Source:** CERS  
**Eval Notes:**

**Eval Date:** 12/23/2014  
**Violations Found:** Yes  
**Eval General Type:** Compliance Evaluation Inspection  
**Eval Type:** Routine done by local agency  
**Eval Division:** Santa Clara County Environmental Health  
**Eval Program:** HW  
**Eval Source:** CERS  
**Eval Notes:**

Motor vehicle fueling operations only. Absorbent and gas/water waste generated infrequently. Manager is signed up for SCC Hazardous Waste training in March 2015. NOTE: Go to HHW.org and click on the link for "Business Hazardous Waste" or call 800-207-8222 for more information on the Santa Clara County small quantity generator program.; Note: data in [EVAL Notes] field for some records is truncated from the source.

**Eval Date:** 12/11/2013  
**Violations Found:** Yes  
**Eval General Type:** Compliance Evaluation Inspection  
**Eval Type:** Routine done by local agency  
**Eval Division:** Santa Clara County Environmental Health

<b>Map Key</b>	<b>Number of Records</b>	<b>Direction</b>	<b>Distance (mi/ft)</b>	<b>Elev/Diff (ft)</b>	<b>Site</b>	<b>DB</b>
<b>Eval Program:</b>		HW				
<b>Eval Source:</b>		CERS				
<b>Eval Notes:</b>		A physical walk through and paperwork review occurred on this date. Fire extinguishers were properly charged. Spill control absorbent was available for use. First aid kit was available for use. Trash dumpster contained regular trash. No offsite shipments of waste were made in the last 9 months. Facility has one 30-gallon drum of contaminated solids and one 55-gallon drum of contaminated liquids. ; Note: data in [EVAL Notes] field for some records is truncated from the source.				
<b>Eval Date:</b>		12/23/2014				
<b>Violations Found:</b>		Yes				
<b>Eval General Type:</b>		Compliance Evaluation Inspection				
<b>Eval Type:</b>		Routine done by local agency				
<b>Eval Division:</b>		Santa Clara County Environmental Health				
<b>Eval Program:</b>		HMRP				
<b>Eval Source:</b>		CERS				
<b>Eval Notes:</b>		Motor vehicle fueling operations. Gasoline observed in HMBP quantities. Facility is currently accumulating gas/water mixture and gasoline contaminated debris (fuel hoses, absorbent) in 55 gallon drums. Neither were half full and the facility stated they intend to switch to smaller hazardous waste containers.; Note: data in [EVAL Notes] field for some records is truncated from the source.				
<b>Eval Date:</b>		12/23/2014				
<b>Violations Found:</b>		Yes				
<b>Eval General Type:</b>		Compliance Evaluation Inspection				
<b>Eval Type:</b>		Routine done by local agency				
<b>Eval Division:</b>		Santa Clara County Environmental Health				
<b>Eval Program:</b>		UST				
<b>Eval Source:</b>		CERS				
<b>Eval Notes:</b>		On-site to witness the annual monitoring system certification and spill bucket test performed by Mr. Steven Parmenter of Service Station Systems. Annular space, fill sump, piping sump and under dispenser containment (UDC) sensors (VR 407 & 208s) tested in water. All provided audible and visible alarms in the kiosk. All alarms are programmed to provide positive shutdown of all turbines. Positive shutdown functioned as required. Sensor out and power out (failsafe) was also demonstrated. Three tanks dispense regular fuel and are set up as Master, Slave and Auxiliary. They are manifolded together and are monitored by one electronic line leak detector (ELLD). The remaining tank is premium fuel and has a separate ELLD. The ELLDs were tested with a simulated 3.0 gph leak at 10 psi. The ELLDs detected the leak and provided audible and visible alarms as well as positive shutdown. Overfill prevention is provided by the Automatic Tank Gage (ATG). The ATGs were removed and [Truncated]; Note: data in [EVAL Notes] field for some records is truncated from the source.				
<b>Eval Date:</b>		05/09/2019				
<b>Violations Found:</b>		No				
<b>Eval General Type:</b>		Compliance Evaluation Inspection				
<b>Eval Type:</b>		Routine done by local agency				
<b>Eval Division:</b>		Santa Clara County Environmental Health				
<b>Eval Program:</b>		UST				
<b>Eval Source:</b>		CERS				
<b>Eval Notes:</b>		On site to witness annual monitoring system certification performed by Elodio Sanchez of Gettler Ryan. Mr. Sanchez's certifications were verified and current 4 tanks: 87(1), 87(2), 87(3) and 91 The following components were tested and functioned as required: - 4 tank annular sensors; audible and visual alarm - 4 fill sump sensors; audible and visual alarm - 4 STP sump sensors; positive shutdown was observed except as noted above - 5 under dispenser containment sensors; positive shutdown was observed - sensor out and fail safe; positive shutdown was observed - 2 electronic line leak detectors; positive shutdown was observed - 4 fill spill buckets were hydrostatically tested for 60 mins with no loss - mechanical overfill valves are installed for each tank Reviewed the site set-up and alarm history tape. DUSTO monthly reports, annual employee training, copies of testing reports and maintenance documentation were reviewed and current Verified that all [Truncated]; Note: data in [EVAL Notes] field for some records is truncated from the source.				
<b>Eval Date:</b>		04/27/2021				
<b>Violations Found:</b>		No				
<b>Eval General Type:</b>		Compliance Evaluation Inspection				
<b>Eval Type:</b>		Routine done by local agency				
<b>Eval Division:</b>		Santa Clara County Environmental Health				
<b>Eval Program:</b>		HW				
<b>Eval Source:</b>		CERS				
<b>Eval Notes:</b>						



Map Key	Number of Records	Direction	Distance (mi/ft)	Elev/Diff (ft)	Site	DB
---------	-------------------	-----------	------------------	----------------	------	----

FACILITY FEDERAL EPA ID NUMBER CAR000106120 IS ACTIVE. HAZARDOUS WASTE GENERATED INCLUDE BUT ARE NOT LIMITED TO: - FUEL FILTERS -SOLID WASTE (HOSES, ABSORBENT) -UST TEST WATER HAZARDOUS WASTE TRAINING WAS LAST CONDUCTED APRIL 26, 2021.; Note: data in [EVAL Notes] field for some records is truncated from the source.

**Eval Date:** 08/27/2015  
**Violations Found:** No  
**Eval General Type:** Other/Unknown  
**Eval Type:** Other, not routine, done by local agency  
**Eval Division:** Santa Clara County Environmental Health  
**Eval Program:** UST  
**Eval Source:** CERS  
**Eval Notes:**

On-site to witness the Secondary Containment testing performed by Mr. James Moore (certifications current) of Able Maintenance, Inc. Sumps and under dispenser containment (UDC) tested with the Incon accelerated testing apparatus. Testing results are as follows: Fill sumps: 91, 87 Siphon, 87 Master, 87 Slave -Pass STP sumps: 91, 87 Siphon, 87 Master, 87 Slave -Pass Under dispenser containment (UDC): 3/4 -Pass UDCs 1/2, 5/6, 7/8, 9/10 not observed. Tank annulars @ 7 in Hg vacuum for one hour: 91, 87 Siphon, 87 Master, 87 Slave -Pass Piping runs @ 5 psi for one hour: 91, 87 Siphon to Master, Master to Slave, 87 Master run 1 (North line), 87 Master run 2 (South Line), 87 Slave -Pass eMail: todhillon@yahoo.com Submit a copy of the Secondary Containment test report to our office within 30 days and keep a copy available for review for at least 3 years. Reports may be sent via email to USTinspector@deh.sccgov.org. ; Note: data in [EVAL Notes] field for some records is truncated from the source.

**Eval Date:** 12/14/2016  
**Violations Found:** Yes  
**Eval General Type:** Compliance Evaluation Inspection  
**Eval Type:** Routine done by local agency  
**Eval Division:** Santa Clara County Environmental Health  
**Eval Program:** UST  
**Eval Source:** CERS  
**Eval Notes:**

A Monitoring System Equipment Certification was performed today by Gettler-Ryan, Inc. Technician David Rouse (ICC# 8292530-UT Exp. 7/23/18, Veeder Root (VR) #B44848 Level 4 Technician Exp. 7/28/18, VMI LDT-890 Tester #3626 Exp. 10/6/18). The underground storage tank (UST) system is comprised of four (4) 10,000 gallon Xerxes double walled fiberglass motor vehicle fuel tanks (3 x 10,000 gallon Regular Unleaded Gasoline tanks and 1 x 10,000 gallon Premium Unleaded Gasoline tank) with double walled fiberglass piping. The UST system was installed on 10/1/1992 per the 12/21/2015 CERS submittal. CERS ID# 10344631 Note: This station is in contract to be sold to BP, effective 12/28/2016. The ownership change must be reported to CERS (see Corrective Actions noted below). Components tested today, 12/14/2016: -4 UST Annular space sensors (VR-407); Positive Shutdown (PS) of pumps observed -4 STP Sump sensors (VR-208); PS -4 Fill Sump sensors (VR-208); PS -2 Electronic Line [Truncated]; Note: data in [EVAL Notes] field for some records is truncated from the source.

**Eval Date:** 01/20/2017  
**Violations Found:** No  
**Eval General Type:** Other/Unknown  
**Eval Type:** Other, not routine, done by local agency  
**Eval Division:** Santa Clara County Environmental Health  
**Eval Program:** UST  
**Eval Source:** CERS  
**Eval Notes:**

On site to observe Secondary Containment Testing (SB989) performed today by Gettler-Ryan, Inc. Technician David Angel Rouse (ICC# 8292530-UT Exp. 7/23/18, INCON Level 4 Sump Test System #1012923708 Exp. 9/13/18). The underground storage tank (UST) system is comprised of four (4) 10,000 gallon Xerxes double walled fiberglass motor vehicle fuel tanks (3 Regular Unleaded Gasoline tanks and 1 Premium Unleaded Gasoline tank) with double walled fiberglass piping. The UST system was installed on 10/1/1992 per the 12/21/2015 CERS submittal. CERS ID# 10344631 Note: This station changed ownership to BP, effective 12/28/2016. Components subject to SB989 testing are as follows: -4 UST Annular spaces -4 STP Sumps -4 Fill Sumps -5 Piping Runs -5 Under Dispenser Containment (UDC) pans Observed testing of the following components while on site today: -3 STP Sumps (15 minute INCON accelerated hydrostatic test) ALL PASSED (\*The 87 Siphon STP sump had not yet been [Truncated]; Note: data in [EVAL Notes] field for some records is truncated from the source.

**Eval Date:** 12/11/2013  
**Violations Found:** Yes  
**Eval General Type:** Compliance Evaluation Inspection  
**Eval Type:** Routine done by local agency  
**Eval Division:** Santa Clara County Environmental Health  
**Eval Program:** UST  
**Eval Source:** CERS  
**Eval Notes:**

Map Key	Number of Records	Direction	Distance (mi/ft)	Elev/Diff (ft)	Site	DB
---------	-------------------	-----------	------------------	----------------	------	----

An annual monitoring certification was performed by Steve Parmenter. All of his required certifications were reviewed and were current. The VMI LDT-890 Tester 2-year calibration date = 10/18/13. The system set-up and alarm history reports were reviewed and two alarms were noted. Both alarms were responded to and maintenance records were reviewed that addressed the repair and elimination of alarms in a timely fashion. The following alarms were tested in water: 4 piping sumps provided audible & visual alarms plus positive shut down; 4 fill sumps provided audible & visual alarms plus positive shut down; 5 UDC sumps provided audible & visual alarms plus positive shut down; 4 tank annular space sensor provided audible & visual alarms; 4 tank overfill alarms set at 90% of tank capacity provided audible and visual alarms. All 3 turbines (87 master, 87 slave, 91) properly shut down under conditions of sensor-out and failsafe. Except as noted above, 2 electronic line leak [Truncated]; Note: data in [EVAL Notes] field for some records is truncated from the source.

**Eval Date:** 04/27/2021  
**Violations Found:** Yes  
**Eval General Type:** Compliance Evaluation Inspection  
**Eval Type:** Routine done by local agency  
**Eval Division:** Santa Clara County Environmental Health  
**Eval Program:** UST  
**Eval Source:** CERS  
**Eval Notes:**

ON SITE WITH TERREL TAYLOR A CALIFORNIA ICC CERTIFIED TECHNICIAN WITH GETTLER RYAN TO OVERSEE THE MONITORING CERTIFICATION SYSTEM. MR. TAYLOR'S CERTIFICATIONS WERE VERIFIED TO BE CURRENT, ICC (EXP:8/23/21), VEEDER-ROOT (EXP:7/30/22), VMI LDT890 TESTER (EXP:12/24/2022 AND FRANKLIN FUELING (EXP:1/7/23). THE UNDERGROUND STORAGE TANK SYSTEM CONSISTS OF 3 REGULAR TANKS (MAIN, AUX, AND SIPHON), 1 PREMIUM TANK, AND 5 UNDER DISPENSER CONTAINERS. THE FOLLOWING COMPONENTS WERE TESTED AND FOUND TO BE OPERABLE: -ANNULAR LIQUID SENSORS, TRIGGERED AN AUDIBLE/VISUAL ALARM AND SHUT DOWN THE PUMP. -STP SUMP LIQUID SENSORS, TRIGGERED AN AUDIBLE/VISUAL ALARM AND SHUT DOWN THE PUMP. -UNDER DISPENSER CONTAINMENT LIQUID SENSORS, TRIGGERED AN AUDIBLE/VISUAL ALARM AND SHUT DOWN THE PUMP. -FILL LIQUID SENSORS, TRIGGERED AN AUDIBLE/VISUAL ALARM AND SHUT DOWN THE PUMP. -SPILL CONTAINERS, TESTED HYDROSTATICALLY FOR 60 MINUTES WITHOUT WATER LOSS. SPILL BUCKETS MEET 5 GALLON CAPACITY. [Truncated]; Note: data in [EVAL Notes] field for some records is truncated from the source.

**Eval Date:** 01/29/2020  
**Violations Found:** No  
**Eval General Type:** Other/Unknown  
**Eval Type:** Other, not routine, done by local agency  
**Eval Division:** Santa Clara County Environmental Health  
**Eval Program:** UST  
**Eval Source:** CERS  
**Eval Notes:**

On-site to witness triennial secondary containment testing (989) performed by technician Elodio Sanchez with Gettler-Ryan Inc. Mr. Sanchez has all required certifications to perform testing (Incon level 4, CSLB (Gettler-Ryan)). Site was visited 2 times throughout the day (915 am, 11:15am) to check on progress and status of testing. Testing conducted in absence of inspector: 87 piping (except 87 piping in STP sump of second tank from the south) - tested using pressure (5 psi) for 1 hour. PASS. 91 piping - tested using pressure (5 psi) for 1 hour. PASS Annular space (2-87 south most tanks - tested under 10 inches of vacuum for 1 hour. PASS. Portions of testing conducted in presence of inspector: Annular space (87 (third tank from the south), 91) - tested under 11-12 inches of vacuum for 1 hour. STILL UNDER TESTING. 87(first and third tanks from the south), 91, piping sumps - tested hydrostatically for 15 minutes using Incon. PASS. Testing yet to be conducted in [Truncated]; Note: data in [EVAL Notes] field for some records is truncated from the source.

**Eval Date:** 02/28/2017  
**Violations Found:** No  
**Eval General Type:** Other/Unknown  
**Eval Type:** Other, not routine, done by local agency  
**Eval Division:** Santa Clara County Environmental Health  
**Eval Program:** UST  
**Eval Source:** CERS  
**Eval Notes:**

On-site to observe secondary containment testing of annular spaces of all tanks (a testing equipment failure occurred during secondary containment testing performed on 1/20/17). Testing was performed by Elodio Sanchez of Gettler-Ryan. Mr. Sanchez had the required ICC UST servie technician certification. Annular spaces were tested with a 60 minute vacuum test @ -10 in Hg with the following results: -87 annular (-10 inHg from 8:50am-9:50am), PASS -91 annular (-10 inHg from 8:50am-9:50am), PASS -87 siphon annular (-10 inHg from 10:15am-11:15am), PASS -87 slave annular (-10 inHg from 10:30am-11:30am), PASS NOTES: -Contact Albert Wolff at 408-918-3375 or by email at albert.wolff@cep.sccgov.org for questions regarding this report.; Note: data in [EVAL Notes] field for some records is truncated from the source.

**Eval Date:** 05/24/2018  
**Violations Found:** Yes  
**Eval General Type:** Compliance Evaluation Inspection

<b>Map Key</b>	<b>Number of Records</b>	<b>Direction</b>	<b>Distance (mi/ft)</b>	<b>Elev/Diff (ft)</b>	<b>Site</b>	<b>DB</b>
<b>Eval Type:</b>		Routine done by local agency				
<b>Eval Division:</b>		Santa Clara County Environmental Health				
<b>Eval Program:</b>		UST				
<b>Eval Source:</b>		CERS				
<b>Eval Notes:</b>						

A physical walk-through inspection and paperwork review occurred on this date. The monitoring panel indicated "All Functions Normal" during today's inspection. The required annual monitoring certification was performed by Elodio Sanchez on 5/10/2018. All of his required certifications have been separately verified as current. The attached system set-up and alarm history reports were reviewed. A review of the 5/10/2018 monitoring system certification report indicated the following monitoring system components were successfully tested and passed: 4 tank annular sensors, 4 fill sump sensors, 4 turbine/piping sump sensors, 5 under dispenser containment sump sensors, 4 overfill alarm sensors each set at 90% of tank capacity, and 2 electronic line leak detectors (91, 87-1-2-3). Pressurized piping sensors also demonstrated positive shut down when tested. Turbines also shut down during conditions of sensor out and failsafe. The report indicated that sumps dry [Truncated]; Note: data in [EVAL Notes] field for some records is truncated from the source.

#### **Affiliations**

**Affil Type Desc:** Environmental Contact  
**Entity Name:** KIMBERLY MEDICUS, RETAIL COMPLIANCE COORDINATOR  
**Entity Title:**  
**Address:** PO BOX 6038  
**City:** ARTESIA  
**State:** CA  
**Country:**  
**Zip Code:** 90702  
**Phone:**

**Affil Type Desc:** Legal Owner  
**Entity Name:** BP PRODUCTS NORTH AMERICA, INC  
**Entity Title:**  
**Address:** PO BOX 6038  
**City:** ARTESIA  
**State:** CA  
**Country:** United States  
**Zip Code:** 90702  
**Phone:** (360) 970-2296

**Affil Type Desc:** Operator  
**Entity Name:** VISIONS OF SUCCESS, INC.  
**Entity Title:**  
**Address:**  
**City:**  
**State:**  
**Country:**  
**Zip Code:**  
**Phone:** (925) 679-8605

**Affil Type Desc:** Document Preparer  
**Entity Name:** BELSHIRE ENVIRONMENTAL SERVICES, INC  
**Entity Title:**  
**Address:**  
**City:**  
**State:**  
**Country:**  
**Zip Code:**  
**Phone:**

**Affil Type Desc:** Parent Corporation  
**Entity Name:** BP PRODUCTS NORTH AMERICA, INC.  
**Entity Title:**  
**Address:**  
**City:**  
**State:**  
**Country:**  
**Zip Code:**  
**Phone:**

<b>Map Key</b>	<b>Number of Records</b>	<b>Direction</b>	<b>Distance (mi/ft)</b>	<b>Elev/Diff (ft)</b>	<b>Site</b>	<b>DB</b>
<b>Affil Type Desc:</b> <b>Entity Name:</b> <b>Entity Title:</b> <b>Address:</b> <b>City:</b> <b>State:</b> <b>Country:</b> <b>Zip Code:</b> <b>Phone:</b>					UST Tank Operator MSCO VISION OF SUCCESS INC ARCO 7079  1143 N CAPITOL AVE SAN JOSE CA United States 95132 (669) 235-5558	
<b>Affil Type Desc:</b> <b>Entity Name:</b> <b>Entity Title:</b> <b>Address:</b> <b>City:</b> <b>State:</b> <b>Country:</b> <b>Zip Code:</b> <b>Phone:</b>					CUPA District Santa Clara County Environmental Health  1555 Berger Drive, Suite 300 San Jose CA United States 95112-2716 (408) 918-3400	
<b>Affil Type Desc:</b> <b>Entity Name:</b> <b>Entity Title:</b> <b>Address:</b> <b>City:</b> <b>State:</b> <b>Country:</b> <b>Zip Code:</b> <b>Phone:</b>					Facility Mailing Address Mailing Address  PO BOX 6038 ARTESIA CA United States 90702	
<b>Affil Type Desc:</b> <b>Entity Name:</b> <b>Entity Title:</b> <b>Address:</b> <b>City:</b> <b>State:</b> <b>Country:</b> <b>Zip Code:</b> <b>Phone:</b>					UST Property Owner Name BP PRODUCTS NORTH AMERICA, INC  PO BOX 6038 ARTESIA CA United States 90702 (360) 970-2296	
<b>Affil Type Desc:</b> <b>Entity Name:</b> <b>Entity Title:</b> <b>Address:</b> <b>City:</b> <b>State:</b> <b>Country:</b> <b>Zip Code:</b> <b>Phone:</b>					Identification Signer KIMBERLY MEDICUS RETAIL COMPLIANCE COORDINATOR       	
<b>Affil Type Desc:</b> <b>Entity Name:</b> <b>Entity Title:</b> <b>Address:</b> <b>City:</b> <b>State:</b> <b>Country:</b> <b>Zip Code:</b> <b>Phone:</b>					Property Owner BP PRODUCTS NORTH AMERICA, INC  PO BOX 6038 ARTESIA CA United States 90702 (360) 970-2296	
<b>Affil Type Desc:</b> <b>Entity Name:</b> <b>Entity Title:</b> <b>Address:</b> <b>City:</b> <b>State:</b> <b>Country:</b> <b>Zip Code:</b> <b>Phone:</b>					UST Permit Applicant Raj Dhillon General Manager       (408) 687-1492	

Map Key	Number of Records	Direction	Distance (mi/ft)	Elev/Diff (ft)	Site	DB
Affil Type Desc:		UST Tank Owner				
Entity Name:		BP PRODUCTS NORTH AMERICA, INC				
Entity Title:						
Address:		PO BOX 6038				
City:		ARTESIA				
State:		CA				
Country:		United States				
Zip Code:		90702				
Phone:		(360) 970-2296				
<u>Coordinates</u>						
Env Int Type Code:		HWG		Longitude:	-121.861190	
Program ID:		10344631		Coord Name:		
Latitude:		37.386950		Ref Point Type Desc:	Center of a facility or station.	
<a href="#">17</a>	5 of 11	SE	0.11 / 569.09	148.51 / 8	ARCO 07079 1143 N CAPITOL AVE SAN JOSE CA 95132	UST
Facility ID:		FA0256879		Latitude:	37.38695	
CERS ID:		10344631		Longitude:	-121.86119	
County:		Santa Clara				
Permitting Agency:		Santa Clara County Environmental Health				
Note:		Information related to facilities can be searched on Geo Tracker Website: <a href="https://geotracker.waterboards.ca.gov/search">https://geotracker.waterboards.ca.gov/search</a>				
Site Facility Type:		PERMITTED UNDERGROUND STORAGE TANK (UST)				
<a href="#">17</a>	6 of 11	SE	0.11 / 569.09	148.51 / 8	Vision of Success, Inc. 1143 N CAPITOL AVE SAN JOSE CA 95132	DELISTED HAZ
Siteid:		423320				
Latitude:		37.386945				
Longitude:		-121.861186				
Original Source:		CHAZ				
Record Date:		09-JUL-2018				
<a href="#">17</a>	7 of 11	SE	0.11 / 569.09	148.51 / 8	VISION OF SUCCESS, INC 1143 N CAPITOL AV SAN JOSE CA 95132	CUPA SANTAC
Facility ID:		FA0287164				
GIS Latitude:		37.3867126				
GIS Longitude:		-121.8612759				
<u>Details</u>						
Record ID:		PR0430735				
PE:		BP01				
Description:		HMBP FACILITY, 1-3 CHEMICALS				
Program Identifier:		DEH PERMIT-HAZ MAT BUSINESS PLAN PROGRAM				
<a href="#">17</a>	8 of 11	SE	0.11 / 569.09	148.51 / 8	Vision of Success, Inc. 1143 N CAPITOL AVE SAN JOSE CA 95132	DELISTED CTNK
Site ID:		423320		Latitude:	37.386945	
County:				Longitude:	-121.861186	
Tank Type:						



Map Key	Number of Records	Direction	Distance (mi/ft)	Elev/Diff (ft)	Site	DB
<b>Original Source:</b>		CTNK				
<b>Record Date:</b>		29-NOV-2018				

<a href="#">17</a>	9 of 11	SE	0.11 / 569.09	148.51 / 8	Vision of Success, Inc. 1143 N CAPITOL AVE SAN JOSE CA 95132	CERS HAZ
--------------------	---------	----	---------------	------------	--	----------

**Site ID:** 423320  
**Latitude:** 37.386945  
**Longitude:** -121.861186  
**County:**

#### Regulated Programs

<b>EI ID:</b>	10737316	<b>EI Description:</b>	Chemical Storage Facilities
---------------	----------	------------------------	-----------------------------

#### Violations

<b>Violation Date:</b>	05/24/2018	<b>Violation Source:</b>	CERS
<b>Violation Program:</b>	HMRRP	<b>Violation Division:</b>	Santa Clara County Environmental Health
<b>Citation:</b>	HSC 6.95 25508(a)(1) - California Health and Safety Code, Chapter 6.95, Section(s) 25508(a)(1)		
<b>Violation Notes:</b>			

Business electronically submitted on 1/30/2018 and then electronically re-submitted on 3/18/2018 without including the new required federal hazard categories. Remove the obsolete federal hazard categories, replace them with the new federal hazard categories, and then electronically re-submit.

#### **Violation Description:**

Failure to complete and electronically submit hazardous material inventory information for all reportable hazardous materials on site at or above reportable quantities.

#### Violations

<b>Violation Date:</b>	05/24/2018	<b>Violation Source:</b>	CERS
<b>Violation Program:</b>	HMRRP	<b>Violation Division:</b>	Santa Clara County Environmental Health
<b>Citation:</b>	HSC 6.95 25508(a)(1) - California Health and Safety Code, Chapter 6.95, Section(s) 25508(a)(1)		
<b>Violation Notes:</b>			

Your site map is inaccurate. The tank monitor on the site map is still in the old location (kiosk). Relocate the symbol of your tank monitoring panel on your site map into the store building and re-submit the map on CERS.

#### **Violation Description:**

Failure to complete and electronically submit a site map with all required content.

#### Violations

<b>Violation Date:</b>	05/24/2018	<b>Violation Source:</b>	CERS
<b>Violation Program:</b>	HMRRP	<b>Violation Division:</b>	Santa Clara County Environmental Health
<b>Citation:</b>	HSC 6.95 25505.1 - California Health and Safety Code, Chapter 6.95, Section(s) 25505.1		
<b>Violation Notes:</b>			

Handler of hazardous materials is a tenant and HMBP notification letter to property owner was not found on site.

#### **Violation Description:**

Failure to provide a copy of the business plan to the owner or the owner's agent within five working days after receiving a request for a copy from the owner or the owner's agent.

#### Violations

Map Key	Number of Records	Direction	Distance (mi/ft)	Elev/Diff (ft)	Site	DB
---------	-------------------	-----------	------------------	----------------	------	----

**Violation Date:** 05/24/2018  
**Violation Program:** HMRRP  
**Citation:** HSC 6.95 25505(a)(4) - California Health and Safety Code, Chapter 6.95, Section(s) 25505(a)(4)  
**Violation Notes:**

Provide and document emergency response training for Franklin Lindsey.

#### **Violation Description:**

Failure to provide initial and annual training to all employees in safety procedures in the event of a release or threatened release of a hazardous material or failure to document and maintain training records for a minimum of three years.

#### **Violations**

**Violation Date:** 05/24/2018  
**Violation Program:** HMRRP  
**Citation:** HSC 6.95 25505(c) - California Health and Safety Code, Chapter 6.95, Section(s) 25505(c)  
**Violation Notes:**

Visions of Success, Inc. is the permitted handler of hazardous materials at this location but the hazardous materials business plan (HMBP) submitted on CERS account number 10737316 was not found in the orange compliance binder. Add a copy of this HMBP in the compliance binder and familiarize site employees with its contents.

#### **Violation Description:**

Failure to have a business plan readily available to personnel of the business or the unified program facility with responsibilities for emergency response or training.

#### **Evaluations**

**Eval Date:** 04/27/2021  
**Violations Found:** No  
**Eval General Type:** Compliance Evaluation Inspection  
**Eval Type:** Routine done by local agency  
**Eval Division:** Santa Clara County Environmental Health  
**Eval Program:** HMRRP  
**Eval Source:** CERS  
**Eval Notes:**

CERS LAST HAZARDOUS MATERIALS BUSINESS PLAN WAS SUBMITTED 3/5/2021. HAZARDOUS MATERIALS BUSINESS PLAN TRAINING WAS LAST CONDUCTED 4/26/2021. CHEMICAL STORED ON SITE THAT MEET HMBP STORAGE QUANTITIES INCLUDE: -GASOLINE; Note: data in [EVAL Notes] field for some records is truncated from the source.

**Eval Date:** 05/24/2018  
**Violations Found:** Yes  
**Eval General Type:** Compliance Evaluation Inspection  
**Eval Type:** Routine done by local agency  
**Eval Division:** Santa Clara County Environmental Health  
**Eval Program:** HMRRP  
**Eval Source:** CERS  
**Eval Notes:**

A physical walk-through inspection and paperwork review occurred on this date. An electronic HMBP submittal was provided on CERS on 3/17/2018 and was administratively accepted by our agency on 3/19/2018. The following above-threshold HMBP chemicals were observed: Gasoline Liquid Carbon Dioxide - Facility is properly permitted for the number of reportable chemicals. ; Note: data in [EVAL Notes] field for some records is truncated from the source.

#### **Affiliations**

**Affil Type Desc:** Property Owner  
**Entity Name:** BPWCP, LLC  
**Entity Title:**

<b>Map Key</b>	<b>Number of Records</b>	<b>Direction</b>	<b>Distance (mi/ft)</b>	<b>Elev/Diff (ft)</b>	<b>Site</b>	<b>DB</b>
<b>Address:</b>			30 S Wacker Drive Suite 900			
<b>City:</b>			Chicago			
<b>State:</b>			IL			
<b>Country:</b>			United States			
<b>Zip Code:</b>			60606			
<b>Phone:</b>			(360) 371-1500			
<b>Affil Type Desc:</b>			CUPA District			
<b>Entity Name:</b>			Santa Clara County Environmental Health			
<b>Entity Title:</b>						
<b>Address:</b>			1555 Berger Drive, Suite 300			
<b>City:</b>			San Jose			
<b>State:</b>			CA			
<b>Country:</b>						
<b>Zip Code:</b>			95112-2716			
<b>Phone:</b>			(408) 918-3400			
<b>Affil Type Desc:</b>			Parent Corporation			
<b>Entity Name:</b>			Vision of Success Inc., 1143 N Capitol			
<b>Entity Title:</b>						
<b>Address:</b>						
<b>City:</b>						
<b>State:</b>						
<b>Country:</b>						
<b>Zip Code:</b>						
<b>Phone:</b>						
<b>Affil Type Desc:</b>			Identification Signer			
<b>Entity Name:</b>			Bejan Farahbakhsh			
<b>Entity Title:</b>			CEO			
<b>Address:</b>						
<b>City:</b>						
<b>State:</b>						
<b>Country:</b>						
<b>Zip Code:</b>						
<b>Phone:</b>						
<b>Affil Type Desc:</b>			Facility Mailing Address			
<b>Entity Name:</b>			Mailing Address			
<b>Entity Title:</b>						
<b>Address:</b>			1575 Treat Blvd Suite 215			
<b>City:</b>			Walnut Creek			
<b>State:</b>			CA			
<b>Country:</b>						
<b>Zip Code:</b>			94598			
<b>Phone:</b>						
<b>Affil Type Desc:</b>			Operator			
<b>Entity Name:</b>			Vision of Success, Inc.			
<b>Entity Title:</b>						
<b>Address:</b>						
<b>City:</b>						
<b>State:</b>						
<b>Country:</b>						
<b>Zip Code:</b>						
<b>Phone:</b>			(925) 785-4950			
<b>Affil Type Desc:</b>			Document Preparer			
<b>Entity Name:</b>			Bejan Farahbakhsh			
<b>Entity Title:</b>						
<b>Address:</b>						
<b>City:</b>						
<b>State:</b>						
<b>Country:</b>						
<b>Zip Code:</b>						
<b>Phone:</b>						
<b>Affil Type Desc:</b>			Environmental Contact			
<b>Entity Name:</b>			BEJAN FARAHAHBKSH			

Map Key	Number of Records	Direction	Distance (mi/ft)	Elev/Diff (ft)	Site	DB
<b>Entity Title:</b>						
<b>Address:</b>		1575 Treat Blvd Suite 215				
<b>City:</b>		Walnut Creek				
<b>State:</b>		CA				
<b>Country:</b>						
<b>Zip Code:</b>		94598				
<b>Phone:</b>						
<b>Affil Type Desc:</b>		Legal Owner				
<b>Entity Name:</b>		Vision of Success, Inc.				
<b>Entity Title:</b>						
<b>Address:</b>		1575 Treat Blvd Suite 215				
<b>City:</b>		Walnut Creek				
<b>State:</b>		CA				
<b>Country:</b>		United States				
<b>Zip Code:</b>		94598				
<b>Phone:</b>		(925) 785-4950				
<b><u>Coordinates</u></b>						
<b>Env Int Type Code:</b>		HMBP		<b>Longitude:</b>		-121.861480
<b>Program ID:</b>		10737316		<b>Coord Name:</b>		
<b>Latitude:</b>		37.386790		<b>Ref Point Type Desc:</b>		Center of a facility or station.

<a href="#">17</a>	10 of 11	SE	0.11 / 569.09	148.51 / 8	ARCO FACILITY #07079 1143 N CAPITOL AVE SAN JOSE CA 95132	EMISSIONS
--------------------	----------	----	---------------	------------	---	-----------

**2017 Criteria Data**

<b>Facility ID:</b>	112552	<b>CERR Code:</b>	
<b>Facility SIC Code:</b>	5411	<b>TOGT:</b>	.4926081
<b>CO:</b>	43	<b>ROGT:</b>	.4926081
<b>Air Basin:</b>	SF	<b>COT:</b>	
<b>District:</b>	BA	<b>NOXT:</b>	
<b>COID:</b>	SCL	<b>SOXT:</b>	
<b>DISN:</b>	BAY AREA AQMD	<b>PMT:</b>	
<b>CHAPIS:</b>		<b>PM10T:</b>	

**2017 Toxic Data**

<b>Facility ID:</b>	112552	<b>COID:</b>	SCL
<b>Facility SIC Code:</b>	5411	<b>DISN:</b>	BAY AREA AQMD
<b>CO:</b>	43	<b>CHAPIS:</b>	
<b>Air Basin:</b>	SF	<b>CERR Code:</b>	
<b>District:</b>	BA		
<b>TS:</b>			
<b>Health Risk Asmt:</b>			
<b>Non-Cancer Chronic Haz Ind:</b>			
<b>Non-Cancer Acute Haz Ind:</b>			

**2018 Criteria Data**

<b>Facility ID:</b>	112552	<b>CERR Code:</b>	
<b>Facility SIC Code:</b>	5541	<b>TOGT:</b>	.4926081
<b>CO:</b>	43	<b>ROGT:</b>	.4926081
<b>Air Basin:</b>	SF	<b>COT:</b>	
<b>District:</b>	BA	<b>NOXT:</b>	
<b>COID:</b>	SCL	<b>SOXT:</b>	
<b>DISN:</b>	BAY AREA AQMD	<b>PMT:</b>	
<b>CHAPIS:</b>		<b>PM10T:</b>	

Map Key	Number of Records	Direction	Distance (mi/ft)	Elev/Diff (ft)	Site	DB
---------	-------------------	-----------	------------------	----------------	------	----

#### 2018 Toxic Data

Facility ID:	112552	CROID:	SCL
Facility SIC Code:	5541	DISN:	BAY AREA AQMD
CO:	43	CHAPIS:	
Air Basin:	SF	CERR Code:	
District:	BA		
TS:			
Health Risk Asmt:			
Non-Cancer Chronic Haz Ind:			
Non-Cancer Acute Haz Ind:			

#### 2019 Criteria Data

CO:	43	CHAPIS:	
Air Basin:	SF	CERR Code:	
Facility ID:	112552	ROGT:	.4926081
District:	BA	COT:	
Facility SIC Code:	5541	NOXT:	
CO ID:	SCL	SOXT:	
DISN:	BAY AREA AQMD		
PM10T:			
TOGT:	.4926081		
PMT:			

#### 2019 Toxic Data

CO:	43	CHAPIS:	
Air Basin:	SF	CERR Code:	
Facility ID:	112552	TS:	
District:	BA	Health Risk Asmt:	
Facility SIC Code:	5541	NonCncrChrnHazInd:	
		:	
CROID:	SCL	NonCncrAcuteHazInd:	
DISN:	BAY AREA AQMD		

[17](#)

11 of 11

SE

0.11 /  
569.09

148.51 /  
8

ARCO FACILITY #07079  
1143 N CAPITOL AV  
SAN JOSE CA 95132

UST  
SANTA CLARA

Facility ID:	FA0256879	GIS Longitude:	-121.861048
Facility Status:	Active	GIS Latitude:	37.386667

#### Tank Details

Permit ID:	PT0475534
Permit from Date:	10/1/2011
Permit to Date:	9/30/2012
Record ID:	TA0368455
PE:	2311
Description:	UST PERMIT FEE-EACH ADDITIONAL TANK
Tanks Count:	1
Capacity:	10000
Tank Substance:	PREMIUM UNLEADED
Status Changed Dt:	12/28/2011 12:00:00 AM

Permit ID:	PT0475531
Permit from Date:	10/1/2011
Permit to Date:	9/30/2012
Record ID:	TA0368452
PE:	2310
Description:	UST PERMIT FEE-1ST TANK
Tanks Count:	1
Capacity:	10000



Map Key	Number of Records	Direction	Distance (mi/ft)	Elev/Diff (ft)	Site	DB
<b>Tank Substance:</b>		REGULAR UNLEADED				
<b>Status Changed Dt:</b>		12/28/2011 12:00:00 AM				
<b>Permit ID:</b>		PT0475533				
<b>Permit from Date:</b>		10/1/2011				
<b>Permit to Date:</b>		9/30/2012				
<b>Record ID:</b>		TA0368454				
<b>PE:</b>		2311				
<b>Description:</b>		UST PERMIT FEE-EACH ADDITIONAL TANK				
<b>Tanks Count:</b>		1				
<b>Capacity:</b>		10000				
<b>Tank Substance:</b>		REGULAR UNLEADED				
<b>Status Changed Dt:</b>		12/28/2011 12:00:00 AM				
<b>Permit ID:</b>		PT0475532				
<b>Permit from Date:</b>		10/1/2011				
<b>Permit to Date:</b>		9/30/2012				
<b>Record ID:</b>		TA0368453				
<b>PE:</b>		2311				
<b>Description:</b>		UST PERMIT FEE-EACH ADDITIONAL TANK				
<b>Tanks Count:</b>		1				
<b>Capacity:</b>		10000				
<b>Tank Substance:</b>		REGULAR UNLEADED				
<b>Status Changed Dt:</b>		12/28/2011 12:00:00 AM				

[18](#)

1 of 8

NW

0.12 /  
613.89

135.38 /  
-5

GURJIT S CHAKAL  
1265 N CAPITOL AVE NO 204  
SAN JOSE CA 95132

RCRA  
NON GEN

**EPA Handler ID:** CAR000155333  
**Gen Status Universe:** No Report  
**Contact Name:** GURJIT S CHAKAL  
**Contact Address:** 1265 N CAPITOL AVE , NO 204 , SAN JOSE , CA, 95732 , US  
**Contact Phone No and Ext:** 209-346-6165  
**Contact Email:**  
**Contact Country:** US  
**County Name:** SANTA CLARA  
**EPA Region:** 09  
**Land Type:** Private  
**Receive Date:** 20040623  
**Location Latitude:** 37.390096  
**Location Longitude:** -121.864389

#### Violation/Evaluation Summary

**Note:** NO RECORDS: As of Apr 2022, there are no Compliance Monitoring and Enforcement (violation) records associated with this facility (EPA ID).

#### Handler Summary

**Importer Activity:** No  
**Mixed Waste Generator:** No  
**Transporter Activity:** Yes  
**Transfer Facility:** No  
**Onsite Burner Exemption:** No  
**Furnace Exemption:** No  
**Underground Injection Activity:** No  
**Commercial TSD:** No  
**Used Oil Transporter:** No  
**Used Oil Transfer Facility:** No  
**Used Oil Processor:** No  
**Used Oil Refiner:** No  
**Used Oil Burner:** No  
**Used Oil Market Burner:** No  
**Used Oil Spec Marketer:** No

Map Key	Number of Records	Direction	Distance (mi/ft)	Elev/Diff (ft)	Site	DB
---------	-------------------	-----------	------------------	----------------	------	----

#### Hazardous Waste Handler Details

**Sequence No:** 1  
**Receive Date:** 20040623  
**Handler Name:** GURJIT S CHAKAL  
**Source Type:** Notification  
**Federal Waste Generator Code:** N  
**Generator Code Description:** Not a Generator, Verified

#### Owner/Operator Details

<b>Owner/Operator Ind:</b>	Current Operator	<b>Street No:</b>	
<b>Type:</b>	Private	<b>Street 1:</b>	
<b>Name:</b>	GURJIT S CHAKAL	<b>Street 2:</b>	
<b>Date Became Current:</b>	20040607	<b>City:</b>	
<b>Date Ended Current:</b>		<b>State:</b>	
<b>Phone:</b>		<b>Country:</b>	US
<b>Source Type:</b>	Notification	<b>Zip Code:</b>	
<b>Owner/Operator Ind:</b>	Current Owner	<b>Street No:</b>	
<b>Type:</b>	Private	<b>Street 1:</b>	
<b>Name:</b>	GURJIT S CHAKAL	<b>Street 2:</b>	
<b>Date Became Current:</b>	20040607	<b>City:</b>	
<b>Date Ended Current:</b>		<b>State:</b>	
<b>Phone:</b>		<b>Country:</b>	US
<b>Source Type:</b>	Notification	<b>Zip Code:</b>	

[18](#)

2 of 8

NW

0.12 /  
613.89

135.38 /  
-5

SIERRABROOK APARTMENTS  
1265 N. CAPITOL AVENUE  
SAN JOSE CA 95132

RCRA  
NON GEN

**EPA Handler ID:** CAC002965770  
**Gen Status Universe:** No Report  
**Contact Name:** SIERRABROOK APARTMENTS  
**Contact Address:** 1265 N. CAPITOL AVENUE , , SAN JOSE , CA, 95132 ,  
**Contact Phone No and Ext:** 408-259-6424  
**Contact Email:** MICKIEL@PWSEI.COM  
**Contact Country:**  
**County Name:** SANTA CLARA  
**EPA Region:** 09  
**Land Type:**  
**Receive Date:** 20180610  
**Location Latitude:** 37.390096  
**Location Longitude:** -121.864389

#### Violation/Evaluation Summary

**Note:** NO RECORDS: As of Apr 2022, there are no Compliance Monitoring and Enforcement (violation) records associated with this facility (EPA ID).

#### Handler Summary

**Importer Activity:** No  
**Mixed Waste Generator:** No  
**Transporter Activity:** No  
**Transfer Facility:** No  
**Onsite Burner Exemption:** No  
**Furnace Exemption:** No  
**Underground Injection Activity:** No  
**Commercial TSD:** No  
**Used Oil Transporter:** No  
**Used Oil Transfer Facility:** No  
**Used Oil Processor:** No

Map Key	Number of Records	Direction	Distance (mi/ft)	Elev/Diff (ft)	Site	DB
Used Oil Refiner:		No				
Used Oil Burner:		No				
Used Oil Market Burner:		No				
Used Oil Spec Marketer:		No				

#### Hazardous Waste Handler Details

**Sequence No:** 1  
**Receive Date:** 20180610  
**Handler Name:** SIERRABROOK APARTMENTS  
**Source Type:** Implementer  
**Federal Waste Generator Code:** N  
**Generator Code Description:** Not a Generator, Verified

#### Owner/Operator Details

<b>Owner/Operator Ind:</b>	Current Owner	<b>Street No:</b>	
<b>Type:</b>	Other	<b>Street 1:</b>	1265 N. CAPITOL AVENUE
<b>Name:</b>	SIERRABROOK APARTMENTS	<b>Street 2:</b>	
<b>Date Became Current:</b>		<b>City:</b>	SAN JOSE
<b>Date Ended Current:</b>		<b>State:</b>	CA
<b>Phone:</b>	408-259-6424	<b>Country:</b>	
<b>Source Type:</b>	Implementer	<b>Zip Code:</b>	95132

<b>Owner/Operator Ind:</b>	Current Operator	<b>Street No:</b>	
<b>Type:</b>	Other	<b>Street 1:</b>	1265 N. CAPITOL AVENUE
<b>Name:</b>	SIERRABROOK APARTMENTS	<b>Street 2:</b>	
<b>Date Became Current:</b>		<b>City:</b>	SAN JOSE
<b>Date Ended Current:</b>		<b>State:</b>	CA
<b>Phone:</b>	408-259-6424	<b>Country:</b>	
<b>Source Type:</b>	Implementer	<b>Zip Code:</b>	95132

<a href="#">18</a>	3 of 8	NW	0.12 / 613.89	135.38 / -5	SIERRABROOK APARTMENTS 1265 N. CAPITOL AVENUE SAN JOSE CA 95132	RCRA NON GEN
--------------------	--------	----	------------------	----------------	---	-----------------

**EPA Handler ID:** CAC002977517  
**Gen Status Universe:** No Report  
**Contact Name:** SIERRABROOK APARTMENTS  
**Contact Address:** 1265 N. CAPITOL AVENUE , , SAN JOSE , CA, 95132 ,  
**Contact Phone No and Ext:** 408-259-6424  
**Contact Email:** MICKIEL@PWSEI.COM  
**Contact Country:**  
**County Name:** SANTA CLARA  
**EPA Region:** 09  
**Land Type:**  
**Receive Date:** 20180824  
**Location Latitude:** 37.390096  
**Location Longitude:** -121.864389

#### Violation/Evaluation Summary

**Note:** NO RECORDS: As of Apr 2022, there are no Compliance Monitoring and Enforcement (violation) records associated with this facility (EPA ID).

#### Handler Summary

**Importer Activity:** No  
**Mixed Waste Generator:** No  
**Transporter Activity:** No  
**Transfer Facility:** No  
**Onsite Burner Exemption:** No  
**Furnace Exemption:** No

Map Key	Number of Records	Direction	Distance (mi/ft)	Elev/Diff (ft)	Site	DB
Underground Injection Activity:	No					
Commercial TSD:	No					
Used Oil Transporter:	No					
Used Oil Transfer Facility:	No					
Used Oil Processor:	No					
Used Oil Refiner:	No					
Used Oil Burner:	No					
Used Oil Market Burner:	No					
Used Oil Spec Marketer:	No					

#### Hazardous Waste Handler Details

**Sequence No:** 1  
**Receive Date:** 20180824  
**Handler Name:** SIERRABROOK APARTMENTS  
**Source Type:** Implementer  
**Federal Waste Generator Code:** N  
**Generator Code Description:** Not a Generator, Verified

#### Owner/Operator Details

<b>Owner/Operator Ind:</b>	Current Operator	<b>Street No:</b>	
<b>Type:</b>	Other	<b>Street 1:</b>	1265 N. CAPITOL AVENUE
<b>Name:</b>	SIERRABROOK APARTMENTS	<b>Street 2:</b>	
<b>Date Became Current:</b>		<b>City:</b>	SAN JOSE
<b>Date Ended Current:</b>		<b>State:</b>	CA
<b>Phone:</b>	408-259-6424	<b>Country:</b>	
<b>Source Type:</b>	Implementer	<b>Zip Code:</b>	95132

<b>Owner/Operator Ind:</b>	Current Owner	<b>Street No:</b>	
<b>Type:</b>	Other	<b>Street 1:</b>	1265 N. CAPITOL AVENUE
<b>Name:</b>	SIERRABROOK APARTMENTS	<b>Street 2:</b>	
<b>Date Became Current:</b>		<b>City:</b>	SAN JOSE
<b>Date Ended Current:</b>		<b>State:</b>	CA
<b>Phone:</b>	408-259-6424	<b>Country:</b>	
<b>Source Type:</b>	Implementer	<b>Zip Code:</b>	95132

<b>18</b>	<b>4 of 8</b>	<b>NW</b>	<b>0.12 / 613.89</b>	<b>135.38 / -5</b>	<b>SIERRA BROOK APARTMENTS 1265 N CAPITOL AVE SAN JOSE CA 95132</b>	<b>RCRA NON GEN</b>
-----------	---------------	-----------	--------------------------	------------------------	---	-------------------------

**EPA Handler ID:** CAC003041594  
**Gen Status Universe:** No Report  
**Contact Name:** SIERRA BROOK APARTMENTS  
**Contact Address:** 1265 N CAPITOL AVE , , SAN JOSE , CA, 95132 ,  
**Contact Phone No and Ext:** 408-259-6424  
**Contact Email:** MICKIEL@PWSEI.COM  
**Contact Country:**  
**County Name:** SANTA CLARA  
**EPA Region:** 09  
**Land Type:**  
**Receive Date:** 20191101  
**Location Latitude:**  
**Location Longitude:**

#### Violation/Evaluation Summary

**Note:** NO RECORDS: As of Apr 2022, there are no Compliance Monitoring and Enforcement (violation) records associated with this facility (EPA ID).

#### Handler Summary

**Importer Activity:** No

Map Key	Number of Records	Direction	Distance (mi/ft)	Elev/Diff (ft)	Site	DB
Mixed Waste Generator:	No					
Transporter Activity:	No					
Transfer Facility:	No					
Onsite Burner Exemption:	No					
Furnace Exemption:	No					
Underground Injection Activity:	No					
Commercial TSD:	No					
Used Oil Transporter:	No					
Used Oil Transfer Facility:	No					
Used Oil Processor:	No					
Used Oil Refiner:	No					
Used Oil Burner:	No					
Used Oil Market Burner:	No					
Used Oil Spec Marketer:	No					

#### Hazardous Waste Handler Details

**Sequence No:** 1  
**Receive Date:** 20191101  
**Handler Name:** SIERRA BROOK APARTMENTS  
**Source Type:** Implementer  
**Federal Waste Generator Code:** N  
**Generator Code Description:** Not a Generator, Verified

#### Owner/Operator Details

<b>Owner/Operator Ind:</b>	Current Owner	<b>Street No:</b>	
<b>Type:</b>	Other	<b>Street 1:</b>	1265 N CAPITOL AVE
<b>Name:</b>	SIERRA BROOK APARTMENTS	<b>Street 2:</b>	
<b>Date Became Current:</b>		<b>City:</b>	SAN JOSE
<b>Date Ended Current:</b>		<b>State:</b>	CA
<b>Phone:</b>	408-259-6424	<b>Country:</b>	
<b>Source Type:</b>	Implementer	<b>Zip Code:</b>	95132

<b>Owner/Operator Ind:</b>	Current Operator	<b>Street No:</b>	
<b>Type:</b>	Other	<b>Street 1:</b>	1265 N CAPITOL AVE
<b>Name:</b>	SIERRA BROOK APARTMENTS	<b>Street 2:</b>	
<b>Date Became Current:</b>		<b>City:</b>	SAN JOSE
<b>Date Ended Current:</b>		<b>State:</b>	CA
<b>Phone:</b>	408-259-6424	<b>Country:</b>	
<b>Source Type:</b>	Implementer	<b>Zip Code:</b>	95132

<b>18</b>	<b>5 of 8</b>	<b>NW</b>	<b>0.12 / 613.89</b>	<b>135.38 / -5</b>	<b>SIERRA BROOK APARTMENTS 1265 N. CAPITOL AVENUE SAN JOSE CA 95132</b>	<b>RCRA NON GEN</b>
-----------	---------------	-----------	--------------------------	------------------------	---	-------------------------

**EPA Handler ID:** CAC003055794  
**Gen Status Universe:** No Report  
**Contact Name:** SIERRA BROOK APARTMENTS  
**Contact Address:** 1265 N. CAPITOL AVENUE , , SAN JOSE , CA, 95132 ,  
**Contact Phone No and Ext:** 408-259-6424  
**Contact Email:** MICKIEL@PWSEI.COM  
**Contact Country:**  
**County Name:** SANTA CLARA  
**EPA Region:** 09  
**Land Type:**  
**Receive Date:** 20200213  
**Location Latitude:**  
**Location Longitude:**

#### Violation/Evaluation Summary

**Note:** NO RECORDS: As of Apr 2022, there are no Compliance Monitoring and Enforcement (violation) records associated with this facility (EPA ID).



Map Key	Number of Records	Direction	Distance (mi/ft)	Elev/Diff (ft)	Site	DB
---------	----------------------	-----------	---------------------	-------------------	------	----

**Handler Summary**

Importer Activity:	No
Mixed Waste Generator:	No
Transporter Activity:	No
Transfer Facility:	No
Onsite Burner Exemption:	No
Furnace Exemption:	No
Underground Injection Activity:	No
Commercial TSD:	No
Used Oil Transporter:	No
Used Oil Transfer Facility:	No
Used Oil Processor:	No
Used Oil Refiner:	No
Used Oil Burner:	No
Used Oil Market Burner:	No
Used Oil Spec Marketer:	No

**Hazardous Waste Handler Details**

Sequence No:	1
Receive Date:	20200213
Handler Name:	SIERRA BROOK APARTMENTS
Source Type:	Implementer
Federal Waste Generator Code:	N
Generator Code Description:	Not a Generator, Verified

**Owner/Operator Details**

<b>Owner/Operator Ind:</b>	Current Owner	<b>Street No:</b>	
<b>Type:</b>	Other	<b>Street 1:</b>	1265 N. CAPITOL AVENUE
<b>Name:</b>	SIERRA BROOK APARTMENTS	<b>Street 2:</b>	
<b>Date Became Current:</b>		<b>City:</b>	SAN JOSE
<b>Date Ended Current:</b>		<b>State:</b>	CA
<b>Phone:</b>	408-259-6424	<b>Country:</b>	
<b>Source Type:</b>	Implementer	<b>Zip Code:</b>	95132
<b>Owner/Operator Ind:</b>	Current Operator	<b>Street No:</b>	
<b>Type:</b>	Other	<b>Street 1:</b>	1265 N. CAPITOL AVENUE
<b>Name:</b>	SIERRA BROOK APARTMENTS	<b>Street 2:</b>	
<b>Date Became Current:</b>		<b>City:</b>	SAN JOSE
<b>Date Ended Current:</b>		<b>State:</b>	CA
<b>Phone:</b>	408-259-6424	<b>Country:</b>	
<b>Source Type:</b>	Implementer	<b>Zip Code:</b>	95132

<a href="#">18</a>	6 of 8	NW	0.12 / 613.89	135.38 / -5	SIERRABROOK 1265 N CAPITOL AVE SAN JOSE CA 95132-2518	RCRA NON GEN
--------------------	--------	----	------------------	----------------	---	-----------------

EPA Handler ID:	CAC003046966
Gen Status Universe:	No Report
Contact Name:	SIERRABROOK LOWE
Contact Address:	1265 N CAPITOL AVE , , SAN JOSE , CA, 95132-2518 ,
Contact Phone No and Ext:	408-259-6424
Contact Email:	MICKIEL@PWSEI.COM
Contact Country:	
County Name:	SANTA CLARA
EPA Region:	09
Land Type:	
Receive Date:	20191212
Location Latitude:	
Location Longitude:	

Map Key	Number of Records	Direction	Distance (mi/ft)	Elev/Diff (ft)	Site	DB
---------	-------------------	-----------	------------------	----------------	------	----

**Violation/Evaluation Summary**

**Note:** NO RECORDS: As of Apr 2022, there are no Compliance Monitoring and Enforcement (violation) records associated with this facility (EPA ID).

**Handler Summary**

**Importer Activity:** No  
**Mixed Waste Generator:** No  
**Transporter Activity:** No  
**Transfer Facility:** No  
**Onsite Burner Exemption:** No  
**Furnace Exemption:** No  
**Underground Injection Activity:** No  
**Commercial TSD:** No  
**Used Oil Transporter:** No  
**Used Oil Transfer Facility:** No  
**Used Oil Processor:** No  
**Used Oil Refiner:** No  
**Used Oil Burner:** No  
**Used Oil Market Burner:** No  
**Used Oil Spec Marketer:** No

**Hazardous Waste Handler Details**

**Sequence No:** 1  
**Receive Date:** 20191212  
**Handler Name:** SIERRABROOK  
**Source Type:** Implementer  
**Federal Waste Generator Code:** N  
**Generator Code Description:** Not a Generator, Verified

**Owner/Operator Details**

<b>Owner/Operator Ind:</b>	Current Owner	<b>Street No:</b>	
<b>Type:</b>	Other	<b>Street 1:</b>	1265 N CAPITOL AVE
<b>Name:</b>	SIERRABROOK LOWE	<b>Street 2:</b>	
<b>Date Became Current:</b>		<b>City:</b>	SAN JOSE
<b>Date Ended Current:</b>		<b>State:</b>	CA
<b>Phone:</b>	408-259-6424	<b>Country:</b>	
<b>Source Type:</b>	Implementer	<b>Zip Code:</b>	95132-2518
<b>Owner/Operator Ind:</b>	Current Operator	<b>Street No:</b>	
<b>Type:</b>	Other	<b>Street 1:</b>	1265 N CAPITOL AVE
<b>Name:</b>	SIERRABROOK LOWE	<b>Street 2:</b>	
<b>Date Became Current:</b>		<b>City:</b>	SAN JOSE
<b>Date Ended Current:</b>		<b>State:</b>	CA
<b>Phone:</b>	408-259-6424	<b>Country:</b>	
<b>Source Type:</b>	Implementer	<b>Zip Code:</b>	95132-2518

<a href="#">18</a>	7 of 8	NW	0.12 / 613.89	135.38 / -5	GRAYSTAR- SIERRABROOK APTS. 1265 N CAPITOL AVE SAN JOSE CA 95132	RCRA NON GEN
--------------------	--------	----	---------------	-------------	--	-----------------

**EPA Handler ID:** CAC003087240  
**Gen Status Universe:** No Report  
**Contact Name:** SALVADOR FLORES  
**Contact Address:** 1265 N CAPITOL AVE , , SAN JOSE , CA, 95132 ,  
**Contact Phone No and Ext:** 408-259-6424  
**Contact Email:** SARAH.SOTELO@US.BELFOR.COM  
**Contact Country:**  
**County Name:** SANTA CLARA  
**EPA Region:** 09

Map Key	Number of Records	Direction	Distance (mi/ft)	Elev/Diff (ft)	Site	DB
---------	-------------------	-----------	------------------	----------------	------	----

Land Type:  
 Receive Date: 20201007  
 Location Latitude:  
 Location Longitude:

#### Violation/Evaluation Summary

**Note:** NO RECORDS: As of Apr 2022, there are no Compliance Monitoring and Enforcement (violation) records associated with this facility (EPA ID).

#### Handler Summary

Importer Activity: No  
 Mixed Waste Generator: No  
 Transporter Activity: No  
 Transfer Facility: No  
 Onsite Burner Exemption: No  
 Furnace Exemption: No  
 Underground Injection Activity: No  
 Commercial TSD: No  
 Used Oil Transporter: No  
 Used Oil Transfer Facility: No  
 Used Oil Processor: No  
 Used Oil Refiner: No  
 Used Oil Burner: No  
 Used Oil Market Burner: No  
 Used Oil Spec Marketer: No

#### Hazardous Waste Handler Details

Sequence No: 1  
 Receive Date: 20201007  
 Handler Name: GRAYSTAR- SIERRABROOK APTS.  
 Source Type: Implementer  
 Federal Waste Generator Code: N  
 Generator Code Description: Not a Generator, Verified

#### Owner/Operator Details

<b>Owner/Operator Ind:</b>	Current Owner	<b>Street No:</b>	
<b>Type:</b>	Other	<b>Street 1:</b>	1265 N CAPITOL AVE
<b>Name:</b>	ANNE PASSAGNE	<b>Street 2:</b>	
<b>Date Became Current:</b>		<b>City:</b>	SAN JOSE
<b>Date Ended Current:</b>		<b>State:</b>	CA
<b>Phone:</b>	408-259-6424	<b>Country:</b>	
<b>Source Type:</b>	Implementer	<b>Zip Code:</b>	95132
<b>Owner/Operator Ind:</b>	Current Operator	<b>Street No:</b>	
<b>Type:</b>	Other	<b>Street 1:</b>	1265 N CAPITOL AVE
<b>Name:</b>	SALVADOR FLORES	<b>Street 2:</b>	
<b>Date Became Current:</b>		<b>City:</b>	SAN JOSE
<b>Date Ended Current:</b>		<b>State:</b>	CA
<b>Phone:</b>	408-259-6424	<b>Country:</b>	
<b>Source Type:</b>	Implementer	<b>Zip Code:</b>	95132

<a href="#">18</a>	8 of 8	NW	0.12 / 613.89	135.38 / -5	SIERRABROOK APARTMENTS 1265 N. CAPITOL AVENUE SAN JOSE CA 95132	RCRA NON GEN
--------------------	--------	----	------------------	----------------	---	-----------------

EPA Handler ID: CAC003098550  
 Gen Status Universe: No Report  
 Contact Name: ANNE PASSAGNE  
 Contact Address: 1265 N. CAPITOL AVENUE , , SAN JOSE , CA, 95132 ,

Map Key	Number of Records	Direction	Distance (mi/ft)	Elev/Diff (ft)	Site	DB
<b>Contact Phone No and Ext:</b>		408-259-6424				
<b>Contact Email:</b>		ANNE.PASSAGNE@GREYSTAR.COM				
<b>Contact Country:</b>						
<b>County Name:</b>		SANTA CLARA				
<b>EPA Region:</b>		09				
<b>Land Type:</b>						
<b>Receive Date:</b>		20201224				
<b>Location Latitude:</b>						
<b>Location Longitude:</b>						

#### Violation/Evaluation Summary

**Note:** NO RECORDS: As of Apr 2022, there are no Compliance Monitoring and Enforcement (violation) records associated with this facility (EPA ID).

#### Handler Summary

**Importer Activity:** No  
**Mixed Waste Generator:** No  
**Transporter Activity:** No  
**Transfer Facility:** No  
**Onsite Burner Exemption:** No  
**Furnace Exemption:** No  
**Underground Injection Activity:** No  
**Commercial TSD:** No  
**Used Oil Transporter:** No  
**Used Oil Transfer Facility:** No  
**Used Oil Processor:** No  
**Used Oil Refiner:** No  
**Used Oil Burner:** No  
**Used Oil Market Burner:** No  
**Used Oil Spec Marketer:** No

#### Hazardous Waste Handler Details

**Sequence No:** 1  
**Receive Date:** 20201224  
**Handler Name:** SIERRABROOK APARTMENTS  
**Source Type:** Implementer  
**Federal Waste Generator Code:** N  
**Generator Code Description:** Not a Generator, Verified

#### Owner/Operator Details

<b>Owner/Operator Ind:</b>	Current Owner	<b>Street No:</b>	
<b>Type:</b>	Other	<b>Street 1:</b>	1265 N. CAPITOL AVENUE
<b>Name:</b>	SIERRABROOK APARTMENTS	<b>Street 2:</b>	
<b>Date Became Current:</b>		<b>City:</b>	SAN JOSE
<b>Date Ended Current:</b>		<b>State:</b>	CA
<b>Phone:</b>	408-259-6424	<b>Country:</b>	
<b>Source Type:</b>	Implementer	<b>Zip Code:</b>	95132

<b>Owner/Operator Ind:</b>	Current Operator	<b>Street No:</b>	
<b>Type:</b>	Other	<b>Street 1:</b>	1265 N. CAPITOL AVENUE
<b>Name:</b>	ANNE PASSAGNE	<b>Street 2:</b>	
<b>Date Became Current:</b>		<b>City:</b>	SAN JOSE
<b>Date Ended Current:</b>		<b>State:</b>	CA
<b>Phone:</b>	408-259-6424	<b>Country:</b>	
<b>Source Type:</b>	Implementer	<b>Zip Code:</b>	95132

Map Key	Number of Records	Direction	Distance (mi/ft)	Elev/Diff (ft)	Site	DB
Facility ID:		FA0260907				
GIS Latitude:		37.387199				
GIS Longitude:		-121.86084				
<u>Details</u>						
Record ID:		PR0391391				
PE:		2240				
Description:		GENERATES < 10 GAL/YR				
Program Identifier:		DEH PERMIT-HAZ WASTE GENERATOR PROGRAM				

<a href="#">19</a>	2 of 2	ESE	0.13 / 661.40	147.43 / 7	BERRYESSA DENTAL CARE 1154 N CAPITOL AV SAN JOSE CA 95132	CUPA SANTA CLARA
Facility ID:		FA0258970				
GIS Latitude:		37.387199				
GIS Longitude:		-121.86084				
<u>Details</u>						
Record ID:		PR0379512				
PE:		2271				
Description:		SILVER WASTE ONLY <100 KG/YR				
Program Identifier:		DEH PERMIT-HAZ WASTE GENERATOR PROGRAM				

<a href="#">20</a>	1 of 1	ESE	0.15 / 786.13	150.14 / 9	RITZ CAMERA CENTERS INC DBA WOLF CAMERA 2505 BERRYESSA AVE SAN JOSE CA 95125	RCRA SQG
<b>EPA Handler ID:</b> <b>Gen Status Universe:</b> <b>Contact Name:</b> <b>Contact Address:</b> <b>Contact Phone No and Ext:</b> <b>Contact Email:</b> <b>Contact Country:</b> <b>County Name:</b> <b>EPA Region:</b> <b>Land Type:</b> <b>Receive Date:</b> <b>Location Latitude:</b> <b>Location Longitude:</b>		CAR000030478 Small Quantity Generator MARK F KRUG 6711 RITZ WAY , , BELTSVILLE , MD, 20705 , US 301-419-0000 x329 US SANTA CLARA 09 Private 20030616 37.387006 -121.860127				

**Violation/Evaluation Summary**

**Note:** NO RECORDS: As of Apr 2022, there are no Compliance Monitoring and Enforcement (violation) records associated with this facility (EPA ID).

**Handler Summary**

**Importer Activity:** No  
**Mixed Waste Generator:** No  
**Transporter Activity:** No  
**Transfer Facility:** No  
**Onsite Burner Exemption:** No  
**Furnace Exemption:** No  
**Underground Injection Activity:** No  
**Commercial TSD:** No  
**Used Oil Transporter:** No  
**Used Oil Transfer Facility:** No



Map Key	Number of Records	Direction	Distance (mi/ft)	Elev/Diff (ft)	Site	DB
Used Oil Processor:		No				
Used Oil Refiner:		No				
Used Oil Burner:		No				
Used Oil Market Burner:		No				
Used Oil Spec Marketer:		No				

#### Hazardous Waste Handler Details

**Sequence No:** 1  
**Receive Date:** 20001230  
**Handler Name:** WOLF CAMERA NO 915  
**Federal Waste Generator Code:** N  
**Generator Code Description:** Not a Generator, Verified  
**Source Type:** Notification

#### Waste Code Details

**Hazardous Waste Code:** D011  
**Waste Code Description:** SILVER

**Hazardous Waste Code:** D000  
**Waste Code Description:** DESCRIPTION

#### Hazardous Waste Handler Details

**Sequence No:** 2  
**Receive Date:** 20030616  
**Handler Name:** RITZ CAMERA CENTERS INC DBA WOLF CAMERA  
**Federal Waste Generator Code:** 2  
**Generator Code Description:** Small Quantity Generator  
**Source Type:** Notification

#### Waste Code Details

**Hazardous Waste Code:** D011  
**Waste Code Description:** SILVER

#### Hazardous Waste Handler Details

**Sequence No:** 1  
**Receive Date:** 20001012  
**Handler Name:** WOLF CAMERA # 915  
**Federal Waste Generator Code:** 1  
**Generator Code Description:** Large Quantity Generator  
**Source Type:** Annual/Biennial Report

#### Owner/Operator Details

<b>Owner/Operator Ind:</b>	Current Owner	<b>Street No:</b>	
<b>Type:</b>	Private	<b>Street 1:</b>	1706 CHANTILLY DR NE
<b>Name:</b>	WOLF CAMERA AND VIDEO	<b>Street 2:</b>	
<b>Date Became Current:</b>		<b>City:</b>	ATLANTA
<b>Date Ended Current:</b>		<b>State:</b>	GA
<b>Phone:</b>		<b>Country:</b>	
<b>Source Type:</b>	Notification	<b>Zip Code:</b>	30324

<b>Owner/Operator Ind:</b>	Current Operator	<b>Street No:</b>	
<b>Type:</b>	Private	<b>Street 1:</b>	
<b>Name:</b>	RITZ CAMERA CENTERS INC	<b>Street 2:</b>	
<b>Date Became Current:</b>	20011001	<b>City:</b>	
<b>Date Ended Current:</b>		<b>State:</b>	
<b>Phone:</b>		<b>Country:</b>	

Map Key	Number of Records	Direction	Distance (mi/ft)	Elev/Diff (ft)	Site	DB
---------	----------------------	-----------	---------------------	-------------------	------	----

Source Type:	Notification	Zip Code:
Owner/Operator Ind:	Current Owner	Street No:
Type:	Private	Street 1:
Name:	RITZ CAMERA CENTERS INC	Street 2:
Date Became Current:	20011001	City:
Date Ended Current:		State:
Phone:		Country:
Source Type:	Notification	Zip Code:

Historical Handler Details

Receive Dt:	20001012
Generator Code Description:	Large Quantity Generator
Handler Name:	WOLF CAMERA # 915
Receive Dt:	20001230
Generator Code Description:	Not a Generator, Verified
Handler Name:	WOLF CAMERA NO 915

<a href="#">21</a>	1 of 2	ESE	0.15 / 790.20	150.10 / 9	SOUTH BAY DENTAL CENTER 2505 BERRYESSA RD SAN JOSE CA 95132	CUPA SANTA CLARA
--------------------	--------	-----	------------------	---------------	---	---------------------

Facility ID:	FA0284741
GIS Latitude:	37.3871015
GIS Longitude:	-121.8602316

Details

Record ID:	PR0426974
PE:	2240
Description:	GENERATES < 10 GAL/YR
Program Identifier:	DEH PERMIT-HAZ WASTE GENERATOR PROGRAM

<a href="#">21</a>	2 of 2	ESE	0.15 / 790.20	150.10 / 9	WOLF CAMERA & VIDEO #915 2505 BERRYESSA RD SAN JOSE CA 95132	CUPA SANTA CLARA
--------------------	--------	-----	------------------	---------------	--	---------------------

Facility ID:	FA0208100
GIS Latitude:	37.386994
GIS Longitude:	-121.860337

Details

Record ID:	PR0314374
PE:	2206
Description:	GENERATES 5 TO <25 TONS/YR
Program Identifier:	DEH PERMIT-HAZ WASTE GENERATOR PROGRAM

<a href="#">22</a>	1 of 2	SSE	0.16 / 818.62	145.08 / 4	OUT OF BUSINESS 2470 BERRYESSA RD SAN JOSE CA 95133	HAZ SAN JOSE
--------------------	--------	-----	------------------	---------------	---	--------------

Occup ID:	408372	SIC:	4812
Class:	U	Hazmat Insp Dis:	
Prop Use:	NNN	Insp Dist:	NA
Station:	19	District:	2
HMMP:	Short Form	Floors Above:	1
HMMP Date:	11/16/2000	Hide:	TRUE
HMOC:	11		
HMOC Description:	MISCELLANEOUS COMPLEX FIRMS AND LABS		

Map Key	Number of Records	Direction	Distance (mi/ft)	Elev/Diff (ft)	Site	DB
<a href="#">22</a>	2 of 2	SSE	0.16 / 818.62	145.08 / 4	LECIA R PRANG DC 2470 BERRYESSA RD A SAN JOSE CA 95133	CUPA SANTA CLARA
Facility ID:		FA0208057				
GIS Latitude:		37.385963				
GIS Longitude:		-121.861006				
<b>Details</b>						
Record ID:		PR0317593				
PE:		2271				
Description:		SILVER WASTE ONLY <100 KG/YR				
Program Identifier:		DEH PERMIT-HAZ WASTE GENERATOR PROGRAM				
<a href="#">23</a>	1 of 1	ESE	0.16 / 844.44	149.52 / 9	TESORO SHELL #68206 1140 N CAPITOL AV SAN JOSE CA 95127	HAZ SANJOSE
Occup ID:		400849		SIC:	5541	
Class:		S1		Hazmat Insp Dis:		
Prop Use:		571		Insp Dist:	2200	
Station:		19		District:	2	
HMMP:		Long Form		Floors Above:	1	
HMMP Date:		3/23/2017		Hide:	FALSE	
HMOC:		1				
HMOC Description:		GASOLINE STATIONS				
<a href="#">24</a>	1 of 1	ENE	0.17 / 878.19	150.63 / 10	ARTURO BADILLO 2573 OHLONE DRIVE SAN JOSE CA 95132	RCRA NON GEN
EPA Handler ID:		CAC002971913				
Gen Status Universe:		No Report				
Contact Name:		ARTURO BADILLO				
Contact Address:		2573 OHLONE DRIVE , , SAN JOSE , CA, 95132 ,				
Contact Phone No and Ext:		408-300-2963				
Contact Email:		SHACARRAHENDERSON@ALLIANCE-ENVIRO.COM				
Contact Country:						
County Name:		SANTA CLARA				
EPA Region:		09				
Land Type:						
Receive Date:		20180720				
Location Latitude:		37.389844				
Location Longitude:		-121.860427				
<b>Violation/Evaluation Summary</b>						
Note:		NO RECORDS: As of Apr 2022, there are no Compliance Monitoring and Enforcement (violation) records associated with this facility (EPA ID).				
<b>Handler Summary</b>						
Importer Activity:		No				
Mixed Waste Generator:		No				
Transporter Activity:		No				
Transfer Facility:		No				
Onsite Burner Exemption:		No				
Furnace Exemption:		No				
Underground Injection Activity:		No				
Commercial TSD:		No				

Map Key	Number of Records	Direction	Distance (mi/ft)	Elev/Diff (ft)	Site	DB
<hr/>						
Used Oil Transporter:		No				
Used Oil Transfer Facility:		No				
Used Oil Processor:		No				
Used Oil Refiner:		No				
Used Oil Burner:		No				
Used Oil Market Burner:		No				
Used Oil Spec Marketer:		No				
<hr/>						
<u>Hazardous Waste Handler Details</u>						
Sequence No:		1				
Receive Date:		20180720				
Handler Name:		ARTURO BADILLO				
Source Type:		Implementer				
Federal Waste Generator Code:		N				
Generator Code Description:		Not a Generator, Verified				
<hr/>						
<u>Owner/Operator Details</u>						
Owner/Operator Ind:		Current Owner		Street No:		
Type:		Other		Street 1:		2573 OHLONE DRIVE
Name:		ARTURO BADILLO		Street 2:		
Date Became Current:				City:		SAN JOSE
Date Ended Current:				State:		CA
Phone:		408-300-2963		Country:		
Source Type:		Implementer		Zip Code:		95312
Owner/Operator Ind:		Current Operator		Street No:		
Type:		Other		Street 1:		2573 OHLONE DRIVE
Name:		ARTURO BADILLO		Street 2:		
Date Became Current:				City:		SAN JOSE
Date Ended Current:				State:		CA
Phone:		408-300-2963		Country:		
Source Type:		Implementer		Zip Code:		95132
<hr/>						
<a href="#">25</a>	1 of 4	ESE	0.17 / 895.40	150.51 / 10	CVS PHARMACY # 9812 2514 BERRYESSA ROAD SAN JOSE CA 95132	RCRA LQG
EPA Handler ID:		CAR000238956				
Gen Status Universe:		Large Quantity Generator				
Contact Name:		NICOLE WILKINSON				
Contact Address:		1 , CVS DRIVE MC2340 , , WOONSOCKET , RI, 02895 , US				
Contact Phone No and Ext:		401-770-7132				
Contact Email:		NICOLE.WILKINSON@CVSHEALTH.COM				
Contact Country:		US				
County Name:		SANTA CLARA				
EPA Region:		09				
Land Type:		Private				
Receive Date:		20200218				
Location Latitude:		37.396564				
Location Longitude:		-121.845428				
<hr/>						
<u>Violation/Evaluation Summary</u>						
Note:		NO RECORDS: As of Apr 2022, there are no Compliance Monitoring and Enforcement (violation) records associated with this facility (EPA ID).				
<hr/>						
<u>Handler Summary</u>						
Importer Activity:		No				
Mixed Waste Generator:		No				
Transporter Activity:		No				

Map Key	Number of Records	Direction	Distance (mi/ft)	Elev/Diff (ft)	Site	DB
Transfer Facility:		No				
Onsite Burner Exemption:		No				
Furnace Exemption:		No				
Underground Injection Activity:		No				
Commercial TSD:		No				
Used Oil Transporter:		No				
Used Oil Transfer Facility:		No				
Used Oil Processor:		No				
Used Oil Refiner:		No				
Used Oil Burner:		No				
Used Oil Market Burner:		No				
Used Oil Spec Marketer:		No				

#### Hazardous Waste Handler Details

Sequence No: 3  
 Receive Date: 20180301  
 Handler Name: CVS PHARMACY # 9812  
 Federal Waste Generator Code: 1  
 Generator Code Description: Large Quantity Generator  
 Source Type: Annual/Biennial Report update with Notification

#### Waste Code Details

Hazardous Waste Code: D001  
 Waste Code Description: IGNITABLE WASTE

Hazardous Waste Code: U205  
 Waste Code Description: SELENIUM SULFIDE (OR) SELENIUM SULFIDE SES2 (R,T)

Hazardous Waste Code: U034  
 Waste Code Description: ACETALDEHYDE, TRICHLORO- (OR) CHLORAL

Hazardous Waste Code: D007  
 Waste Code Description: CHROMIUM

Hazardous Waste Code: D024  
 Waste Code Description: M-CRESOL

Hazardous Waste Code: 331  
 Waste Code Description: Off-specification, aged, or surplus organics

Hazardous Waste Code: 214  
 Waste Code Description: Unspecified solvent mixture

Hazardous Waste Code: 122  
 Waste Code Description: Alkaline solution without metals (pH > 12.5)

Hazardous Waste Code: 141  
 Waste Code Description: Off-specification, aged, or surplus inorganics

Hazardous Waste Code: P001  
 Waste Code Description: 2H-1-BENZOPYRAN-2-ONE, 4-HYDROXY-3-(3-OXO-1-PHENYLBUTYL)-, & SALTS, WHEN PRESENT AT CONCENTRATIONS GREATER THAN 0.3% (OR) WARFARIN, & SALTS, WHEN PRESENT AT CONCENTRATIONS GREATER THAN 0.3%

Hazardous Waste Code: D002  
 Waste Code Description: CORROSIVE WASTE

Hazardous Waste Code: U002  
 Waste Code Description: 2-PROPANONE (I) (OR) ACETONE (I)

Hazardous Waste Code: D009  
 Waste Code Description: MERCURY

Hazardous Waste Code: P075  
 Waste Code Description: NICOTINE, & SALTS (OR) PYRIDINE, 3-(1-METHYL-2-PYRROLIDINYL)-,(S)-, & SALTS



Map Key	Number of Records	Direction	Distance (mi/ft)	Elev/Diff (ft)	Site	DB
Hazardous Waste Code:		U129				
Waste Code Description:		CYCLOHEXANE, 1,2,3,4,5,6-HEXACHLORO-, (1ALPHA, 2ALPHA, 3BETA, 4ALPHA, 5ALPHA, 6BETA)- (OR) LINDANE				
Hazardous Waste Code:		311				
Waste Code Description:		Pharmaceutical waste				
Hazardous Waste Code:		D010				
Waste Code Description:		SELENIUM				
<u>Hazardous Waste Handler Details</u>						
Sequence No:		1				
Receive Date:		20130327				
Handler Name:		CVS PHARMACY NO 9812				
Federal Waste Generator Code:		1				
Generator Code Description:		Large Quantity Generator				
Source Type:		Notification				
<u>Waste Code Details</u>						
Hazardous Waste Code:		P001				
Waste Code Description:		2H-1-BENZOPYRAN-2-ONE, 4-HYDROXY-3-(3-OXO-1-PHENYLBUTYL)-, & SALTS, WHEN PRESENT AT CONCENTRATIONS GREATER THAN 0.3% (OR) WARFARIN, & SALTS, WHEN PRESENT AT CONCENTRATIONS GREATER THAN 0.3%				
Hazardous Waste Code:		D001				
Waste Code Description:		IGNITABLE WASTE				
Hazardous Waste Code:		D009				
Waste Code Description:		MERCURY				
Hazardous Waste Code:		P081				
Waste Code Description:		1,2,3-PROPANETRIOL, TRINITRATE (R) (OR) NITROGLYCERINE (R)				
Hazardous Waste Code:		P042				
Waste Code Description:		1,2-BENZENEDIOL, 4-[1-HYDROXY-2-(METHYLAMINO)ETHYL]-, (R)- (OR) EPINEPHRINE				
Hazardous Waste Code:		D002				
Waste Code Description:		CORROSIVE WASTE				
Hazardous Waste Code:		P075				
Waste Code Description:		NICOTINE, & SALTS (OR) PYRIDINE, 3-(1-METHYL-2-PYRROLIDINYL)-,(S)-, & SALTS				
<u>Hazardous Waste Handler Details</u>						
Sequence No:		2				
Receive Date:		20160831				
Handler Name:		CVS PHARMACY #9812				
Federal Waste Generator Code:		1				
Generator Code Description:		Large Quantity Generator				
Source Type:		Annual/Biennial Report update with Notification				
<u>Waste Code Details</u>						
Hazardous Waste Code:		D007				
Waste Code Description:		CHROMIUM				
Hazardous Waste Code:		D010				
Waste Code Description:		SELENIUM				
Hazardous Waste Code:		D001				
Waste Code Description:		IGNITABLE WASTE				

<b>Map Key</b>	<b>Number of Records</b>	<b>Direction</b>	<b>Distance (mi/ft)</b>	<b>Elev/Diff (ft)</b>	<b>Site</b>	<b>DB</b>
<b>Hazardous Waste Code:</b> <b>Waste Code Description:</b>		P075			NICOTINE, & SALTS (OR) PYRIDINE, 3-(1-METHYL-2-PYRROLIDINYL)-,(S)-, & SALTS	
<b>Hazardous Waste Code:</b> <b>Waste Code Description:</b>		352			Other organic solids	
<b>Hazardous Waste Code:</b> <b>Waste Code Description:</b>		311			Pharmaceutical waste	
<b>Hazardous Waste Code:</b> <b>Waste Code Description:</b>		U129			CYCLOHEXANE, 1,2,3,4,5,6-HEXACHLORO-, (1ALPHA, 2ALPHA, 3BETA, 4ALPHA, 5ALPHA, 6BETA)- (OR) LINDANE	
<b>Hazardous Waste Code:</b> <b>Waste Code Description:</b>		U002			2-PROPANONE (I) (OR) ACETONE (I)	
<b>Hazardous Waste Code:</b> <b>Waste Code Description:</b>		P001			2H-1-BENZOPYRAN-2-ONE, 4-HYDROXY-3-(3-OXO-1-PHENYLBUTYL)-, & SALTS, WHEN PRESENT AT CONCENTRATIONS GREATER THAN 0.3% (OR) WARFARIN, & SALTS, WHEN PRESENT AT CONCENTRATIONS GREATER THAN 0.3%	
<b>Hazardous Waste Code:</b> <b>Waste Code Description:</b>		D009			MERCURY	
<b>Hazardous Waste Code:</b> <b>Waste Code Description:</b>		D024			M-CRESOL	
<b>Hazardous Waste Code:</b> <b>Waste Code Description:</b>		214			Unspecified solvent mixture	
<b>Hazardous Waste Code:</b> <b>Waste Code Description:</b>		U165			NAPHTHALENE	
<b>Hazardous Waste Code:</b> <b>Waste Code Description:</b>		D002			CORROSIVE WASTE	
<b>Hazardous Waste Code:</b> <b>Waste Code Description:</b>		331			Off-specification, aged, or surplus organics	
<b>Hazardous Waste Code:</b> <b>Waste Code Description:</b>		U205			SELENIUM SULFIDE (OR) SELENIUM SULFIDE SES2 (R,T)	
<b>Hazardous Waste Code:</b> <b>Waste Code Description:</b>		122			Alkaline solution without metals (pH > 12.5)	
<b>Hazardous Waste Code:</b> <b>Waste Code Description:</b>		141			Off-specification, aged, or surplus inorganics	

#### **Hazardous Waste Handler Details**

**Sequence No:** 4  
**Receive Date:** 20200218  
**Handler Name:** CVS PHARMACY # 9812  
**Federal Waste Generator Code:** 1  
**Generator Code Description:** Large Quantity Generator  
**Source Type:** Annual/Biennial Report update with Notification

#### **Waste Code Details**

**Hazardous Waste Code:** D005  
**Waste Code Description:** BARIUM  
  
**Hazardous Waste Code:** 181  
**Waste Code Description:** Other inorganic solid waste  
  
**Hazardous Waste Code:** 141

<b>Map Key</b>	<b>Number of Records</b>	<b>Direction</b>	<b>Distance (mi/ft)</b>	<b>Elev/Diff (ft)</b>	<b>Site</b>	<b>DB</b>
<b>Waste Code Description:</b>		Off-specification, aged, or surplus inorganics				
<b>Hazardous Waste Code:</b>		U188				
<b>Waste Code Description:</b>		PHENOL				
<b>Hazardous Waste Code:</b>		331				
<b>Waste Code Description:</b>		Off-specification, aged, or surplus organics				
<b>Hazardous Waste Code:</b>		U034				
<b>Waste Code Description:</b>		ACETALDEHYDE, TRICHLORO- (OR) CHLORAL				
<b>Hazardous Waste Code:</b>		D009				
<b>Waste Code Description:</b>		MERCURY				
<b>Hazardous Waste Code:</b>		D026				
<b>Waste Code Description:</b>		CRESOL				
<b>Hazardous Waste Code:</b>		U201				
<b>Waste Code Description:</b>		1,3-BENZENEDIOL (OR) RESORCINOL				
<b>Hazardous Waste Code:</b>		311				
<b>Waste Code Description:</b>		Pharmaceutical waste				
<b>Hazardous Waste Code:</b>		D022				
<b>Waste Code Description:</b>		CHLOROFORM				
<b>Hazardous Waste Code:</b>		D035				
<b>Waste Code Description:</b>		METHYL ETHYL KETONE				
<b>Hazardous Waste Code:</b>		D010				
<b>Waste Code Description:</b>		SELENIUM				
<b>Hazardous Waste Code:</b>		791				
<b>Waste Code Description:</b>		Liquids with pH < 2				
<b>Hazardous Waste Code:</b>		D002				
<b>Waste Code Description:</b>		CORROSIVE WASTE				
<b>Hazardous Waste Code:</b>		122				
<b>Waste Code Description:</b>		Alkaline solution without metals (pH > 12.5)				
<b>Hazardous Waste Code:</b>		U122				
<b>Waste Code Description:</b>		FORMALDEHYDE				
<b>Hazardous Waste Code:</b>		U002				
<b>Waste Code Description:</b>		2-PROPANONE (I) (OR) ACETONE (I)				
<b>Hazardous Waste Code:</b>		725				
<b>Waste Code Description:</b>		Liquids with mercury > 20 mg/l				
<b>Hazardous Waste Code:</b>		U058				
<b>Waste Code Description:</b>		2H-1,3,2-OXAZAPHOSPHORIN-2-AMINE, N,N-BIS(2-CHLOROETHYL)TETRAHYDRO-, 2-OXIDE (OR) CYCLOPHOSPHAMIDE				
<b>Hazardous Waste Code:</b>		U205				
<b>Waste Code Description:</b>		SELENIUM SULFIDE (OR) SELENIUM SULFIDE SES2 (R,T)				
<b>Hazardous Waste Code:</b>		U165				
<b>Waste Code Description:</b>		NAPHTHALENE				
<b>Hazardous Waste Code:</b>		U035				
<b>Waste Code Description:</b>		BENZENE BUTANOIC ACID, 4-[BIS(2-CHLOROETHYL)AMINO]- (OR) CHLORAMBUCIL				
<b>Hazardous Waste Code:</b>		D024				
<b>Waste Code Description:</b>		M-CRESOL				
<b>Hazardous Waste Code:</b>		214				
<b>Waste Code Description:</b>		Unspecified solvent mixture				

<b>Map Key</b>	<b>Number of Records</b>	<b>Direction</b>	<b>Distance (mi/ft)</b>	<b>Elev/Diff (ft)</b>	<b>Site</b>	<b>DB</b>
<b>Hazardous Waste Code:</b> <b>Waste Code Description:</b>		D018 BENZENE				
<b>Hazardous Waste Code:</b> <b>Waste Code Description:</b>		D003 REACTIVE WASTE				
<b>Hazardous Waste Code:</b> <b>Waste Code Description:</b>		D025 P-CRESOL				
<b>Hazardous Waste Code:</b> <b>Waste Code Description:</b>		U154 METHANOL (I) (OR) METHYL ALCOHOL (I)				
<b>Hazardous Waste Code:</b> <b>Waste Code Description:</b>		U132 HEXACHLOROPHENE (OR) PHENOL, 2,2'-METHYLENEBIS[3,4,6-TRICHLORO-				
<b>Hazardous Waste Code:</b> <b>Waste Code Description:</b>		U129 CYCLOHEXANE, 1,2,3,4,5,6-HEXACHLORO-, (1ALPHA, 2ALPHA, 3BETA, 4ALPHA, 5ALPHA, 6BETA)- (OR) LINDANE				
<b>Hazardous Waste Code:</b> <b>Waste Code Description:</b>		D001 IGNITABLE WASTE				
<b>Hazardous Waste Code:</b> <b>Waste Code Description:</b>		352 Other organic solids				
<b>Hazardous Waste Code:</b> <b>Waste Code Description:</b>		P075 NICOTINE, & SALTS (OR) PYRIDINE, 3-(1-METHYL-2-PYRROLIDINYL)-,(S)-, & SALTS				
<b>Hazardous Waste Code:</b> <b>Waste Code Description:</b>		P001 2H-1-BENZOPYRAN-2-ONE, 4-HYDROXY-3-(3-OXO-1-PHENYLBUTYL)-, & SALTS, WHEN PRESENT AT CONCENTRATIONS GREATER THAN 0.3% (OR) WARFARIN, & SALTS, WHEN PRESENT AT CONCENTRATIONS GREATER THAN 0.3%				
<b>Hazardous Waste Code:</b> <b>Waste Code Description:</b>		D011 SILVER				
<b>Hazardous Waste Code:</b> <b>Waste Code Description:</b>		D007 CHROMIUM				

#### **Hazardous Waste Handler Details**

**Sequence No:** 1  
**Receive Date:** 20140325  
**Handler Name:** CVS PHARMACY #9812  
**Federal Waste Generator Code:** 1  
**Generator Code Description:** Large Quantity Generator  
**Source Type:** Annual/Biennial Report update with Notification

#### **Waste Code Details**

**Hazardous Waste Code:** U002  
**Waste Code Description:** 2-PROPANONE (I) (OR) ACETONE (I)

**Hazardous Waste Code:** P188  
**Waste Code Description:** BENZOIC ACID, 2-HYDROXY-, COMPD. WITH (3AS-CIS)-1,2,3,3A,8,8A-HEXAHYDRO-1,3A,8-TRIMETHYLPYRROLO[2,3-B]INDOL-5-YL METHYLCARBAMATE ESTER (1:1) (OR) PHYSOSTIGMINE SALICYLATE

**Hazardous Waste Code:** D002  
**Waste Code Description:** CORROSIVE WASTE

**Hazardous Waste Code:** D011  
**Waste Code Description:** SILVER

**Hazardous Waste Code:** U188  
**Waste Code Description:** PHENOL

<b>Map Key</b>	<b>Number of Records</b>	<b>Direction</b>	<b>Distance (mi/ft)</b>	<b>Elev/Diff (ft)</b>	<b>Site</b>	<b>DB</b>
<b>Hazardous Waste Code:</b> <b>Waste Code Description:</b>		D027	1,4-DICHLOROBENZENE			
<b>Hazardous Waste Code:</b> <b>Waste Code Description:</b>		P012	ARSENIC OXIDE AS2O3 (OR) ARSENIC TRIOXIDE			
<b>Hazardous Waste Code:</b> <b>Waste Code Description:</b>		U206	D-GLUCOSE, 2-DEOXY-2-[[[(METHYLNITROSOAMINO)-CARBONYL]AMINO]- (OR) GLUCOPYRANOSE, 2-DEOXY-2-(3-METHYL-3-NITROSOUREIDO)-,D- (OR) STREPTOZOTOCIN			
<b>Hazardous Waste Code:</b> <b>Waste Code Description:</b>		U411	PHENOL, 2-(1-METHYLETHOXY)-, METHYLCARBAMATE (OR) PROPOXUR			
<b>Hazardous Waste Code:</b> <b>Waste Code Description:</b>		U210	ETHENE, TETRACHLORO- (OR) TETRACHLOROETHYLENE			
<b>Hazardous Waste Code:</b> <b>Waste Code Description:</b>		D035	METHYL ETHYL KETONE			
<b>Hazardous Waste Code:</b> <b>Waste Code Description:</b>		D005	BARIUM			
<b>Hazardous Waste Code:</b> <b>Waste Code Description:</b>		U059	5,12-NAPHTHACENEDIONE, 8-ACETYL-10-[(3-AMINO-2,3,6-TRIDEOXY)-ALPHA-L-LYXO-HEXOPYRANOSYL] OXY]-7,8,9,10-TETRAHYDRO-6,8,11-TRIHYDROXY-1-METHOXY-, (8S-CIS)- (OR) DAUNOMYCIN			
<b>Hazardous Waste Code:</b> <b>Waste Code Description:</b>		U150	L-PHENYLALANINE, 4-[BIS(2-CHLOROETHYL)AMINO]- (OR) MELPHALAN			
<b>Hazardous Waste Code:</b> <b>Waste Code Description:</b>		D016	2,4-D (2,4-DICHLOROPHENOXYACETIC ACID)			
<b>Hazardous Waste Code:</b> <b>Waste Code Description:</b>		U201	1,3-BENZENEDIOL (OR) RESORCINOL			
<b>Hazardous Waste Code:</b> <b>Waste Code Description:</b>		U151	MERCURY			
<b>Hazardous Waste Code:</b> <b>Waste Code Description:</b>		U165	NAPHTHALENE			
<b>Hazardous Waste Code:</b> <b>Waste Code Description:</b>		D010	SELENIUM			
<b>Hazardous Waste Code:</b> <b>Waste Code Description:</b>		U154	METHANOL (I) (OR) METHYL ALCOHOL (I)			
<b>Hazardous Waste Code:</b> <b>Waste Code Description:</b>		U031	1-BUTANOL (I) (OR) N-BUTYL ALCOHOL (I)			
<b>Hazardous Waste Code:</b> <b>Waste Code Description:</b>		P001	2H-1-BENZOPYRAN-2-ONE, 4-HYDROXY-3-(3-OXO-1-PHENYLBUTYL)-, & SALTS, WHEN PRESENT AT CONCENTRATIONS GREATER THAN 0.3% (OR) WARFARIN, & SALTS, WHEN PRESENT AT CONCENTRATIONS GREATER THAN 0.3%			
<b>Hazardous Waste Code:</b> <b>Waste Code Description:</b>		U122	FORMALDEHYDE			
<b>Hazardous Waste Code:</b> <b>Waste Code Description:</b>		U072	BENZENE, 1,4-DICHLORO- (OR) P-DICHLOROBENZENE			
<b>Hazardous Waste Code:</b> <b>Waste Code Description:</b>		U129	CYCLOHEXANE, 1,2,3,4,5,6-HEXACHLORO-, (1ALPHA, 2ALPHA, 3BETA, 4ALPHA, 5ALPHA, 6BETA)- (OR) LINDANE			
<b>Hazardous Waste Code:</b> <b>Waste Code Description:</b>		D024	M-CRESOL			
<b>Hazardous Waste Code:</b>		U034				



Map Key	Number of Records	Direction	Distance (mi/ft)	Elev/Diff (ft)	Site	DB
<b>Waste Code Description:</b>		ACETALDEHYDE, TRICHLORO- (OR) CHLORAL				
<b>Hazardous Waste Code:</b>		U058				
<b>Waste Code Description:</b>		2H-1,3,2-OXAZAPHOSPHORIN-2-AMINE, N,N-BIS(2-CHLOROETHYL)TETRAHYDRO-, 2-OXIDE (OR) CYCLOPHOSPHAMIDE				
<b>Hazardous Waste Code:</b>		U205				
<b>Waste Code Description:</b>		SELENIUM SULFIDE (OR) SELENIUM SULFIDE SES2 (R,T)				
<b>Hazardous Waste Code:</b>		U044				
<b>Waste Code Description:</b>		CHLOROFORM (OR) METHANE, TRICHLORO-				
<b>Hazardous Waste Code:</b>		D009				
<b>Waste Code Description:</b>		MERCURY				
<b>Hazardous Waste Code:</b>		D001				
<b>Waste Code Description:</b>		IGNITABLE WASTE				
<b>Hazardous Waste Code:</b>		U089				
<b>Waste Code Description:</b>		DIETHYLSTILBESTEROL (OR) PHENOL, 4,4'-(1,2-DIETHYL-1,2-ETHENEDIYL)BIS, (E)-				
<b>Hazardous Waste Code:</b>		U200				
<b>Waste Code Description:</b>		RESERPINE (OR) YOHIMBAN-16-CARBOXYLIC ACID, 11,17-DIMETHOXY-18-[(3,4,5-TRIMETHOXYBENZOYL) OXY]-, METHYL ESTER, (3BETA, 16BETA, 17ALPHA, 18BETA, 20ALPHA)-				
<b>Hazardous Waste Code:</b>		U204				
<b>Waste Code Description:</b>		SELENIOUS ACID (OR) SELENIUM DIOXIDE				
<b>Hazardous Waste Code:</b>		D006				
<b>Waste Code Description:</b>		CADMIUM				
<b>Hazardous Waste Code:</b>		D018				
<b>Waste Code Description:</b>		BENZENE				
<b>Hazardous Waste Code:</b>		U132				
<b>Waste Code Description:</b>		HEXACHLOROPHENE (OR) PHENOL, 2,2'-METHYLENEBIS[3,4,6-TRICHLORO-				
<b>Hazardous Waste Code:</b>		U035				
<b>Waste Code Description:</b>		BENZENE BUTANOIC ACID, 4-[BIS(2-CHLOROETHYL)AMINO]- (OR) CHLORAMBUCIL				
<b>Hazardous Waste Code:</b>		D008				
<b>Waste Code Description:</b>		LEAD				
<b>Hazardous Waste Code:</b>		P075				
<b>Waste Code Description:</b>		NICOTINE, & SALTS (OR) PYRIDINE, 3-(1-METHYL-2-PYRROLIDINYL)-,(S)-, & SALTS				
<b>Hazardous Waste Code:</b>		U070				
<b>Waste Code Description:</b>		BENZENE, 1,2-DICHLORO- (OR) O-DICHLOROBENZENE				
<b>Hazardous Waste Code:</b>		U010				
<b>Waste Code Description:</b>		AZIRINO [2',3':3,4]PYRROLO[1,2-A]INDOLE-4,7-DIONE, 6-AMINO-8-[[AMINOCARBONYL]OXY]METHYL]-1,1A, 2,8,8A,8B-HEXAHYDRO-8A-METHOXY-5-METHYL-, [1AS-(1AALPHA, 8BETA, 8AALPHA, 8BALPHA)]- (OR) MITOMYCIN C				
<b>Hazardous Waste Code:</b>		U279				
<b>Waste Code Description:</b>		CARBARYL (OR) 1-NAPHTHALENOL, METHYLCARBAMATE				
<b>Hazardous Waste Code:</b>		D039				
<b>Waste Code Description:</b>		TETRACHLOROETHYLENE				
<b>Hazardous Waste Code:</b>		D007				
<b>Waste Code Description:</b>		CHROMIUM				
<b>Hazardous Waste Code:</b>		D004				
<b>Waste Code Description:</b>		ARSENIC				

**Owner/Operator Details**

Map Key	Number of Records	Direction	Distance (mi/ft)	Elev/Diff (ft)	Site	DB
<b>Owner/Operator Ind:</b>	Current Owner			<b>Street No:</b>	3234	
<b>Type:</b>	Private			<b>Street 1:</b>	RIVERVIEW LN	
<b>Name:</b>	BARCHESTER SILICON VALLEY, L.P.			<b>Street 2:</b>		
<b>Date Became Current:</b>	19820804			<b>City:</b>	DAYTONA BEACH	
<b>Date Ended Current:</b>				<b>State:</b>	FL	
<b>Phone:</b>	386-788-8831			<b>Country:</b>	US	
<b>Source Type:</b>	Annual/Biennial Report update with Notification			<b>Zip Code:</b>	32118	
<b>Owner/Operator Ind:</b>	Current Owner			<b>Street No:</b>	3234	
<b>Type:</b>	Private			<b>Street 1:</b>	RIVERVIEW LN	
<b>Name:</b>	BARCHESTER SILICON VALLEY, L.P.			<b>Street 2:</b>	ATTN: JOHN SERAVALLI	
<b>Date Became Current:</b>	19820804			<b>City:</b>	DAYTONA BEACH	
<b>Date Ended Current:</b>				<b>State:</b>	FL	
<b>Phone:</b>				<b>Country:</b>	US	
<b>Source Type:</b>	Annual/Biennial Report update with Notification			<b>Zip Code:</b>	32118	
<b>Owner/Operator Ind:</b>	Current Operator			<b>Street No:</b>		
<b>Type:</b>	Private			<b>Street 1:</b>		
<b>Name:</b>	LONGS DRUG STORES CA LLC			<b>Street 2:</b>		
<b>Date Became Current:</b>	20081022			<b>City:</b>		
<b>Date Ended Current:</b>				<b>State:</b>		
<b>Phone:</b>				<b>Country:</b>		
<b>Source Type:</b>	Annual/Biennial Report update with Notification			<b>Zip Code:</b>		
<b>Owner/Operator Ind:</b>	Current Operator			<b>Street No:</b>		
<b>Type:</b>	Private			<b>Street 1:</b>		
<b>Name:</b>	LONGS DRUG STORES CALIFORNIA, L.L.C			<b>Street 2:</b>		
<b>Date Became Current:</b>	20081022			<b>City:</b>		
<b>Date Ended Current:</b>				<b>State:</b>		
<b>Phone:</b>				<b>Country:</b>		
<b>Source Type:</b>	Annual/Biennial Report update with Notification			<b>Zip Code:</b>		
<b>Owner/Operator Ind:</b>	Current Owner			<b>Street No:</b>		
<b>Type:</b>	Private			<b>Street 1:</b>	3234 RIVERVIEW LN	
<b>Name:</b>	BARCHESTER SILICON VALLEY LP			<b>Street 2:</b>	ATTN JOHN SERAVALLI	
<b>Date Became Current:</b>	19820804			<b>City:</b>	DAYTONA BEACH	
<b>Date Ended Current:</b>				<b>State:</b>	FL	
<b>Phone:</b>	386-788-8831			<b>Country:</b>	US	
<b>Source Type:</b>	Notification			<b>Zip Code:</b>	32118	
<b>Owner/Operator Ind:</b>	Current Owner			<b>Street No:</b>	3234	
<b>Type:</b>	Private			<b>Street 1:</b>	RIVERVIEW LN	
<b>Name:</b>	BARCHESTER SILICON VALLEY LP			<b>Street 2:</b>	ATTN JOHN SERAVALLI	
<b>Date Became Current:</b>	19820804			<b>City:</b>	DAYTONA BEACH	
<b>Date Ended Current:</b>				<b>State:</b>	FL	
<b>Phone:</b>	386-788-8831			<b>Country:</b>		
<b>Source Type:</b>	Annual/Biennial Report update with Notification			<b>Zip Code:</b>	32118	
<b>Owner/Operator Ind:</b>	Current Operator			<b>Street No:</b>	1	
<b>Type:</b>	Private			<b>Street 1:</b>	CVS DRIVE	
<b>Name:</b>	LONGS DRUG STORES CALIFORNIA, L.L.C			<b>Street 2:</b>		
<b>Date Became Current:</b>	20081022			<b>City:</b>	WOONSOCKET	
<b>Date Ended Current:</b>				<b>State:</b>	RI	
<b>Phone:</b>	401-765-1500			<b>Country:</b>	US	
<b>Source Type:</b>	Annual/Biennial Report update with Notification			<b>Zip Code:</b>	02895	
<b>Owner/Operator Ind:</b>	Current Operator			<b>Street No:</b>		
<b>Type:</b>	Private			<b>Street 1:</b>		
<b>Name:</b>	LONGS DRUG STORES CALIFORNIA LLC			<b>Street 2:</b>		
<b>Date Became Current:</b>	20081022			<b>City:</b>		
<b>Date Ended Current:</b>				<b>State:</b>		
<b>Phone:</b>				<b>Country:</b>	US	
<b>Source Type:</b>	Notification			<b>Zip Code:</b>		

#### Historical Handler Details

**Receive Dt:** 20180301  
**Generator Code Description:** Large Quantity Generator

Map Key	Number of Records	Direction	Distance (mi/ft)	Elev/Diff (ft)	Site	DB
<b>Handler Name:</b>		CVS PHARMACY # 9812				
<b>Receive Dt:</b>		20130327				
<b>Generator Code Description:</b>		Large Quantity Generator				
<b>Handler Name:</b>		CVS PHARMACY NO 9812				
<b>Receive Dt:</b>		20140325				
<b>Generator Code Description:</b>		Large Quantity Generator				
<b>Handler Name:</b>		CVS PHARMACY #9812				
<b>Receive Dt:</b>		20160831				
<b>Generator Code Description:</b>		Large Quantity Generator				
<b>Handler Name:</b>		CVS PHARMACY #9812				

[25](#)      2 of 4      **ESE**      **0.17 / 895.40**      **150.51 / 10**      **CVS PHARMACY #9812  
2514 BERRYESSA RD  
SAN JOSE CA 95133**      **CUPA  
SANTA CLARA**

**Facility ID:** FA0265888  
**GIS Latitude:** 37.3731565  
**GIS Longitude:** -121.8737778

Details

**Record ID:** PR0392682  
**PE:** 2205  
**Description:** GENERATES 100 KG YR TO <5 TONS/YR  
**Program Identifier:** DEH PERMIT-HAZ WASTE GENERATOR PROGRAM

Details

**Record ID:** PR0397348  
**PE:** BP01  
**Description:** HMBP FACILITY, 1-3 CHEMICALS  
**Program Identifier:** DEH PERMIT-HAZ MAT BUSINESS PLAN PROGRAM

[25](#)      3 of 4      **ESE**      **0.17 / 895.40**      **150.51 / 10**      **CVS/PHARMACY #9812  
2514 BERRYESSA RD  
SAN JOSE CA 95132**      **HAZ SANJOSE**

<b>Occup ID:</b>	411677	<b>SIC:</b>	5912
<b>Class:</b>	M	<b>Hazmat Insp Dis:</b>	
<b>Prop Use:</b>	581	<b>Insp Dist:</b>	2200
<b>Station:</b>	19	<b>District:</b>	2
<b>HMMP:</b>	SHORT FORM	<b>Floors Above:</b>	1
<b>HMMP Date:</b>	2/27/2017	<b>Hide:</b>	FALSE
<b>HMOC:</b>	3		
<b>HMOC Description:</b>	AUTO WRECKING/MISCELLANEOUS SIMPLE FACILITIES		

[25](#)      4 of 4      **ESE**      **0.17 / 895.40**      **150.51 / 10**      **CVS/PHARMACY #9812  
2514 BERRYESSA RD  
SAN JOSE CA 95132**      **CUPA  
SANTA CLARA**

**Facility ID:** FA0208135  
**GIS Latitude:** 37.387487  
**GIS Longitude:** -121.859297

Details

**Record ID:** PR0364847  
**PE:** 2263  
**Description:** CONDITIONALLY EXEMPT (CE)

Map Key	Number of Records	Direction	Distance (mi/ft)	Elev/Diff (ft)	Site	DB
---------	-------------------	-----------	------------------	----------------	------	----

**Program Identifier:** DEH PERMIT-ONSITE HAZ WASTE TREATMENT/TIERED PERMIT PROGRAM

**Details**

**Record ID:** PR0315007  
**PE:** 2271  
**Description:** SILVER WASTE ONLY <100 KG/YR  
**Program Identifier:** DEH PERMIT-HAZ WASTE GENERATOR PROGRAM

<a href="#">26</a>	1 of 1	SE	0.17 / 909.91	148.97 / 8	EXXON SERVICE STATION 1111 NO. CAPITAL AVE SAN JOSE CA	HIST TANK
--------------------	--------	----	---------------	------------	--	-----------

<b>Owner Name:</b>	EXXON COMPANY U.S.A.	<b>No of Containers:</b>	8
<b>Owner Street:</b>	16945 NORTHCHASE BLVD/P.O. BOX	<b>County:</b>	SANTA CLARA
<b>Owner City:</b>	HOUSTON	<b>Facility State:</b>	CA
<b>Owner State:</b>	TX	<b>Facility Zip:</b>	95133
<b>Owner Zip:</b>	77210		

<a href="#">27</a>	1 of 17	SE	0.17 / 919.39	149.75 / 9	EXXON RAS NO 73627 1111 N CAPITAL AVE REMEDICATION SYSTEM ONLY SAN JOSE CA 95133	RCRA SQG
--------------------	---------	----	---------------	------------	---	----------

**EPA Handler ID:** CAD981410616  
**Gen Status Universe:** Small Quantity Generator  
**Contact Name:** ALDA S POOL  
**Contact Address:** 1200 TIMBERLOCH PL , , THE WOODLANDS , TX, 77380-4999 , US  
**Contact Phone No and Ext:** 281-296-3579  
**Contact Email:**  
**Contact Country:** US  
**County Name:** SANTA CLARA  
**EPA Region:** 09  
**Land Type:** Private  
**Receive Date:** 20000726  
**Location Latitude:** 37.386202  
**Location Longitude:** -121.86037

**Violation/Evaluation Summary**

**Note:** NO RECORDS: As of Apr 2022, there are no Compliance Monitoring and Enforcement (violation) records associated with this facility (EPA ID).

**Handler Summary**

<b>Importer Activity:</b>	No
<b>Mixed Waste Generator:</b>	No
<b>Transporter Activity:</b>	No
<b>Transfer Facility:</b>	No
<b>Onsite Burner Exemption:</b>	No
<b>Furnace Exemption:</b>	No
<b>Underground Injection Activity:</b>	No
<b>Commercial TSD:</b>	No
<b>Used Oil Transporter:</b>	No
<b>Used Oil Transfer Facility:</b>	No
<b>Used Oil Processor:</b>	No
<b>Used Oil Refiner:</b>	No
<b>Used Oil Burner:</b>	No
<b>Used Oil Market Burner:</b>	No
<b>Used Oil Spec Marketer:</b>	No

**Hazardous Waste Handler Details**

Map Key	Number of Records	Direction	Distance (mi/ft)	Elev/Diff (ft)	Site	DB
---------	-------------------	-----------	------------------	----------------	------	----

Sequence No: 1  
 Receive Date: 19920224  
 Handler Name: EXXON CO USA #73627  
 Federal Waste Generator Code: 1  
 Generator Code Description: Large Quantity Generator  
 Source Type: Annual/Biennial Report

**Hazardous Waste Handler Details**

Sequence No: 1  
 Receive Date: 20000726  
 Handler Name: EXXON RAS NO 73627  
 Federal Waste Generator Code: 2  
 Generator Code Description: Small Quantity Generator  
 Source Type: Notification

**Waste Code Details**

Hazardous Waste Code: D001  
 Waste Code Description: IGNITABLE WASTE  
  
 Hazardous Waste Code: D018  
 Waste Code Description: BENZENE

**Owner/Operator Details**

Owner/Operator Ind:	Current Operator	Street No:	
Type:	Private	Street 1:	NOT REQUIRED
Name:	NOT REQUIRED	Street 2:	
Date Became Current:		City:	NOT REQUIRED
Date Ended Current:		State:	ME
Phone:	415-555-1212	Country:	
Source Type:	Notification	Zip Code:	99999

Owner/Operator Ind:	Current Owner	Street No:	
Type:	Private	Street 1:	3225 GALLOW RD
Name:	EXXON MOBIL	Street 2:	
Date Became Current:		City:	FAIRFAX
Date Ended Current:		State:	VA
Phone:	281-296-3655	Country:	
Source Type:	Notification	Zip Code:	22037-0001

**Historical Handler Details**

Receive Dt: 19920224  
 Generator Code Description: Large Quantity Generator  
 Handler Name: EXXON CO USA #73627

<a href="#">27</a>	2 of 17	SE	0.17 / 919.39	149.75 / 9	Valero #6775 1111 N Capitol Ave San Jose CA	LOP SANTA CLARA
SCVWD ID: 06S1E28A04f Closure Date: 7/8/2011 Link: <a href="http://lustop.sccgov.org/files/06S1E28A04f/">http://lustop.sccgov.org/files/06S1E28A04f/</a>						
<a href="#">27</a>	3 of 17	SE	0.17 / 919.39	149.75 / 9	Exxon #7-3627 1111 N Capitol Ave San Jose CA	LOP SANTA CLARA

SCVWD ID: 06S1E28A03f



Map Key	Number of Records	Direction	Distance (mi/ft)	Elev/Diff (ft)	Site	DB
<b>Closure Date:</b>		5/28/1999				
<b>Link:</b>		http://lustop.sccgov.org/files/06S1E28A03f/				
<a href="#">27</a>	4 of 17	SE	0.17 / 919.39	149.75 / 9	Exxon #7-3627 1111 N Capitol Ave San Jose CA	LOP SANTA CLARA
<b>SCVWD ID:</b>		06S1E28A01f				
<b>Closure Date:</b>		5/3/1995				
<b>Link:</b>		http://lustop.sccgov.org/files/06S1E28A01f/				

<a href="#">27</a>	5 of 17	SE	0.17 / 919.39	149.75 / 9	EXXON #7-3627 1111 N CAPITOL AVE SAN JOSE CA 95133	LUST
Global ID:	T0608502346			County:	SANTA CLARA	
Status:	COMPLETED - CASE CLOSED			Latitude:	37.385914	
Status Date:	1999-05-28 00:00:00			Longitude:	-121.860458	
Case Type:	LUST CLEANUP SITE					
Date Source:	LUST Cleanup Sites & Military UST Site from GeoTracker Project Search Results Export; LUST Cleanup Sites & Military UST Site from GeoTracker Cleanup Sites Data Download					

#### LUST Cleanup Sites from GeoTracker Cleanup Sites Data Download - Facilities Detail

<b>RB Case No:</b>		<b>Potential COC:</b>	Gasoline
<b>Local Case No:</b>		<b>How Discovered:</b>	
<b>Begin Date:</b>	2/18/1997	<b>Stop Method:</b>	
<b>Lead Agency:</b>	SANTA CLARA COUNTY LOP	<b>Stop Description:</b>	
<b>Local Agency:</b>	SANTA CLARA COUNTY LOP	<b>Case Worker:</b>	UST
<b>CUF Case:</b>	YES	<b>Military DoD Site:</b>	No
<b>CalEnvScreen Score:</b>	36-40%	<b>Leak Reported Dt:</b>	1997-08-05 00:00:00
<b>EPA Region:</b>	9	<b>No Further Action Dt:</b>	1999-05-28 00:00:00
<b>Qty Rlsd Gallons:</b>			
<b>Potential Media of Concern:</b>	Soil		
<b>How Discovered Description:</b>			
<b>Calwater Watershed Name:</b>	Santa Clara - Coyote Creek (205.30)		
<b>DWR GW Subbasin Name:</b>	Santa Clara Valley - Santa Clara (2-009.02)		
<b>Disadvantaged Community:</b>			
<b>Coordinate Source:</b>	Google Geocode		
<b>Discharge Cause:</b>			
<b>Discharge Source:</b>			
<b>File Location:</b>	All Files are on GeoTracker or in the Local Agency Database		
<b>Site History:</b>			

#### LUST Cleanup Sites from GeoTracker Cleanup Sites Data Download - Regulatory Activity

<b>Action Type:</b>		ENFORCEMENT	
<b>Date :</b>		5/28/1999	
<b>Action:</b>		Closure/No Further Action Letter	
<b>Action Type:</b>		RESPONSE	
<b>Date :</b>		5/28/1999	
<b>Action:</b>		Other Report / Document	
<b>Action Type:</b>		RESPONSE	
<b>Date :</b>		8/12/1998	
<b>Action:</b>		Soil and Water Investigation Report	
<b>Action Type:</b>		ENFORCEMENT	
<b>Date :</b>		5/21/1998	
<b>Action:</b>		Staff Letter - #34281	

Map Key	Number of Records	Direction	Distance (mi/ft)	Elev/Diff (ft)	Site	DB
<b>Action Type:</b>		Other				
<b>Date :</b>		8/5/1997				
<b>Action:</b>		Leak Reported				

**LUST Cleanup Sites from GeoTracker Cleanup Sites Data Download - Regulatory Contacts**

<b>Contact Type:</b>	Regional Board Caseworker	<b>Address:</b>	1515 CLAY ST SUITE 1400
<b>Contact Name:</b>	Regional Water Board	<b>Email:</b>	
<b>City:</b>	OAKLAND	<b>Phone No:</b>	
<b>Organization Name:</b>	SAN FRANCISCO BAY RWQCB (REGION 2)		
<b>Contact Type:</b>	Local Agency Caseworker	<b>Address:</b>	1555 Berger Drive, Suite 300
<b>Contact Name:</b>	UST CASE WORKER	<b>Email:</b>	
<b>City:</b>	SAN JOSE	<b>Phone No:</b>	4089183400
<b>Organization Name:</b>	SANTA CLARA COUNTY LOP		

**LUST Cleanup Sites from GeoTracker Cleanup Sites Data Download - Status History**

<b>Status:</b>	Completed - Case Closed
<b>Status Date:</b>	5/28/1999
<b>Status:</b>	Open - Case Begin Date
<b>Status Date:</b>	2/18/1997
<b>Status:</b>	Open - Site Assessment
<b>Status Date:</b>	2/18/1997

**LUST Sites from GeoTracker Search - Regulatory Profile**

<b>Site Facility Name:</b>	EXXON #7-3627	<b>Potential COC:</b>	GASOLINE
<b>Site Facility Type:</b>	LUST CLEANUP SITE	<b>Facility Type:</b>	
<b>Cleanup Status:</b>	COMPLETED - CASE CLOSED	<b>Composting Method:</b>	
<b>Project Status:</b>		<b>Address:</b>	1111 N CAPITOL AVE
<b>WDR Place Type:</b>		<b>City:</b>	SAN JOSE
<b>WDR File:</b>		<b>Zip:</b>	95133
<b>WDR Order:</b>		<b>County:</b>	SANTA CLARA
<b>CUF Priority Assig:</b>	D	<b>CUF Claim:</b>	5347
<b>CUF Amount Paid:</b>	\$21,974		
<b>File Location:</b>	ALL FILES ARE ON GEOTRACKER OR IN THE LOCAL AGENCY DATABASE		
<b>Designated Beneficial Use:</b>	MUN, AGR, IND, PROC		
<b>Project Oversight Agencies:</b>			
<b>Report Link:</b>	<a href="https://geotracker.waterboards.ca.gov/profile_report?global_id=T0608502346">https://geotracker.waterboards.ca.gov/profile_report?global_id=T0608502346</a>		
<b>Cleanup Status Detail:</b>	COMPLETED - CASE CLOSED AS OF 5/28/1999		
<b>Cleanup History Link:</b>	<a href="https://geotracker.waterboards.ca.gov/profile_report_include?global_id=T0608502346&amp;tabname=regulatoryhistory">https://geotracker.waterboards.ca.gov/profile_report_include?global_id=T0608502346&amp;tabname=regulatoryhistory</a>		
<b>Potential Media of Concern:</b>	SOIL		
<b>User Defined Beneficial Use:</b>			
<b>DWR GW Sub Basin:</b>	Santa Clara Valley - Santa Clara (2-009.02)		
<b>Calwater Watershed Name:</b>	Santa Clara - Coyote Creek (205.30)		
<b>Post Closure Site Management:</b>			
<b>Future Land Use:</b>			
<b>Cleanup Oversight Agencies:</b>	SANTA CLARA COUNTY LOP (LEAD) CASEWORKER: UST CASE WORKER SAN FRANCISCO BAY RWQCB (REGION 2) CASEWORKER: Regional Water Board SANTA CLARA VALLEY WATER DISTRICT - CASE #: 06S1E28A03f		
<b>Gndwater Monitoring Freque:</b>			
<b>Designated Beneficial Use Desc:</b>	Municipal and Domestic Supply, Agricultural Supply, Industrial Service Supply, Industrial Process Supply		
<b>Site History:</b>			

No site history available

**LUST Sites from GeoTracker Search - Cleanup Status History**

Map Key	Number of Records	Direction	Distance (mi/ft)	Elev/Diff (ft)	Site	DB
---------	-------------------	-----------	------------------	----------------	------	----

**Status:** Completed - Case Closed  
**Date :** 5/28/1999

**Status:** Open - Site Assessment  
**Date :** 2/18/1997

**Status:** Open - Case Begin Date  
**Date :** 2/18/1997

**Sites from GeoTracker Search - Regulatory Activities**

**Action Type:** Other Regulatory Actions  
**Action Date:** 5/28/1999  
**Received Issue Date:** 5/28/1999  
**Action:** Closure/No Further Action Letter  
**Doc Link:** [https://geotracker.waterboards.ca.gov/view\\_documents?global\\_id=T0608502346&enforcement\\_id=6247398&temptable=ENFORCEMENT](https://geotracker.waterboards.ca.gov/view_documents?global_id=T0608502346&enforcement_id=6247398&temptable=ENFORCEMENT)  
**Title Description Comments:**

**Action Type:** Response Requested - Other  
**Action Date:** 5/28/1999  
**Received Issue Date:** 5/28/1999  
**Action:** Other Report / Document  
**Doc Link:** [https://geotracker.waterboards.ca.gov/view\\_documents\\_all?global\\_id=T0608502346&doc\\_id=5843626](https://geotracker.waterboards.ca.gov/view_documents_all?global_id=T0608502346&doc_id=5843626)  
**Title Description Comments:**

SCVWD Electronic Files

**Action Type:** Response Requested - Reports  
**Action Date:** 8/12/1998  
**Received Issue Date:** 5/3/1999  
**Action:** Soil and Water Investigation Report  
**Doc Link:**  
**Title Description Comments:**

Soil and Water Investigation Report

**Action Type:** Other Regulatory Actions  
**Action Date:** 5/21/1998  
**Received Issue Date:** 5/21/1998  
**Action:** Staff Letter - #34281  
**Doc Link:**  
**Title Description Comments:**

**Action Type:** Leak Action  
**Action Date:** 8/5/1997  
**Received Issue Date:**  
**Action:** Leak Reported  
**Doc Link:**  
**Title Description Comments:**

**Sites from GeoTracker Search - Documents**

<b>Document Type:</b>	Site Documents	<b>Size :</b>	
<b>Document Date:</b>	5/28/1999	<b>Submitted By:</b>	COUNTY OF SANTA CLARA STUDENT INTERN (REGULATOR)
<b>Type:</b>	CLOSURE/NO FURTHER ACTION LETTER	<b>Submitted:</b>	
<b>Title:</b>	CLOSURE/NO FURTHER ACTION LETTER		
<b>Title Link:</b>	<a href="https://geotracker.waterboards.ca.gov/view_documents?global_id=T0608502346&amp;enforcement_id=6247398">https://geotracker.waterboards.ca.gov/view_documents?global_id=T0608502346&amp;enforcement_id=6247398</a>		

<b>Document Type:</b>	Site Documents	<b>Size :</b>	
<b>Document Date:</b>	5/28/1999	<b>Submitted By:</b>	COUNTY OF SANTA CLARA STUDENT INTERN (REGULATOR)

Map Key	Number of Records	Direction	Distance (mi/ft)	Elev/Diff (ft)	Site	DB
Type:	OTHER REPORT / DOCUMENT		Submitted:			
Title:	SCVWD ELECTRONIC FILES					
Title Link:	https://geotracker.waterboards.ca.gov/view_documents?global_id=T0608502346&document_id=5843626					

<a href="#">27</a>	6 of 17	SE	0.17 / 919.39	149.75 / 9	EXXON #7-3627 1111 N CAPITOL AVE SAN JOSE CA 95101	LUST
Global ID:	T0608500563			County:	SANTA CLARA	
Status:	COMPLETED - CASE CLOSED			Latitude:	37.3861001141144	
Status Date:	1995-05-03 00:00:00			Longitude:	-121.860587596893	
Case Type:	LUST CLEANUP SITE					
Date Source:	LUST Cleanup Sites & Military UST Site from GeoTracker Project Search Results Export; LUST Cleanup Sites & Military UST Site from GeoTracker Cleanup Sites Data Download					

#### LUST Cleanup Sites from GeoTracker Cleanup Sites Data Download - Facilities Detail

RB Case No:		Potential COC:	Gasoline
Local Case No:		How Discovered:	
Begin Date:	2/1/1984	Stop Method:	
Lead Agency:	SANTA CLARA COUNTY LOP	Stop Description:	
Local Agency:	SANTA CLARA COUNTY LOP	Case Worker:	UST
CUF Case:	NO	Military DoD Site:	No
CalEnvScreen Score:	36-40%	Leak Reported Dt:	1984-02-01 00:00:00
EPA Region:	9	No Further Action Dt:	1995-05-03 00:00:00
Qty Rlsd Gallons:			
Potential Media of Concern:	Soil		
How Discovered Description:			
Calwater Watershed Name:	Santa Clara - Coyote Creek (205.30)		
DWR GW Subbasin Name:	Santa Clara Valley - Santa Clara (2-009.02)		
Disadvantaged Community:			
Coordinate Source:	Google Map Move		
Discharge Cause:			
Discharge Source:			
File Location:	All Files are on GeoTracker or in the Local Agency Database		
Site History:			

#### LUST Cleanup Sites from GeoTracker Cleanup Sites Data Download - Regulatory Activity

Action Type:	RESPONSE
Date :	8/12/1998
Action:	Soil and Water Investigation Report
Action Type:	ENFORCEMENT
Date :	5/21/1998
Action:	Staff Letter - #34251
Action Type:	ENFORCEMENT
Date :	5/3/1995
Action:	Closure/No Further Action Letter
Action Type:	ENFORCEMENT
Date :	1/14/1991
Action:	Notice of Responsibility - #39169
Action Type:	REMEDIATION
Date :	11/3/1989
Action:	Excavation
Action Type:	RESPONSE
Date :	1/1/1985
Action:	Other Report / Document
Action Type:	Other
Date :	2/1/1984

Map Key	Number of Records	Direction	Distance (mi/ft)	Elev/Diff (ft)	Site	DB
---------	-------------------	-----------	------------------	----------------	------	----

Action: Leak Reported

**LUST Cleanup Sites from GeoTracker Cleanup Sites Data Download - Regulatory Contacts**

<b>Contact Type:</b>	Regional Board Caseworker	<b>Address:</b>	1515 CLAY ST SUITE 1400
<b>Contact Name:</b>	Regional Water Board	<b>Email:</b>	
<b>City:</b>	OAKLAND	<b>Phone No:</b>	
<b>Organization Name:</b>	SAN FRANCISCO BAY RWQCB (REGION 2)		
<b>Contact Type:</b>	Local Agency Caseworker	<b>Address:</b>	1555 Berger Drive, Suite 300
<b>Contact Name:</b>	UST CASE WORKER	<b>Email:</b>	
<b>City:</b>	SAN JOSE	<b>Phone No:</b>	4089183400
<b>Organization Name:</b>	SANTA CLARA COUNTY LOP		

**LUST Cleanup Sites from GeoTracker Cleanup Sites Data Download - Status History**

<b>Status:</b>	Completed - Case Closed
<b>Status Date:</b>	5/3/1995
<b>Status:</b>	Open - Site Assessment
<b>Status Date:</b>	1/8/1990
<b>Status:</b>	Open - Case Begin Date
<b>Status Date:</b>	2/1/1984

**LUST Sites from GeoTracker Search - Regulatory Profile**

<b>Site Facility Name:</b>	EXXON #7-3627	<b>Potential COC:</b>	GASOLINE
<b>Site Facility Type:</b>	LUST CLEANUP SITE	<b>Facility Type:</b>	
<b>Cleanup Status:</b>	COMPLETED - CASE CLOSED	<b>Composting Method:</b>	
<b>Project Status:</b>		<b>Address:</b>	1111 N CAPITOL AVE
<b>WDR Place Type:</b>		<b>City:</b>	SAN JOSE
<b>WDR File:</b>		<b>Zip:</b>	95101
<b>WDR Order:</b>		<b>County:</b>	SANTA CLARA
<b>CUF Priority Assig:</b>		<b>CUF Claim:</b>	
<b>CUF Amount Paid:</b>			
<b>File Location:</b>	ALL FILES ARE ON GEOTRACKER OR IN THE LOCAL AGENCY DATABASE		
<b>Designated Beneficial Use:</b>	MUN, AGR, IND, PROC		
<b>Project Oversight Agencies:</b>			
<b>Report Link:</b>	<a href="https://geotracker.waterboards.ca.gov/profile_report?global_id=T0608500563">https://geotracker.waterboards.ca.gov/profile_report?global_id=T0608500563</a>		
<b>Cleanup Status Detail:</b>	COMPLETED - CASE CLOSED AS OF 5/3/1995		
<b>Cleanup History Link:</b>	<a href="https://geotracker.waterboards.ca.gov/profile_report_include?global_id=T0608500563&amp;tabname=regulatoryhistory">https://geotracker.waterboards.ca.gov/profile_report_include?global_id=T0608500563&amp;tabname=regulatoryhistory</a>		
<b>Potential Media of Concern:</b>	SOIL		
<b>User Defined Beneficial Use:</b>			
<b>DWR GW Sub Basin:</b>	Santa Clara Valley - Santa Clara (2-009.02)		
<b>Calwater Watershed Name:</b>	Santa Clara - Coyote Creek (205.30)		
<b>Post Closure Site Management:</b>			
<b>Future Land Use:</b>			
<b>Cleanup Oversight Agencies:</b>	SANTA CLARA COUNTY LOP (LEAD) CASEWORKER: UST CASE WORKER SAN FRANCISCO BAY RWQCB (REGION 2) CASEWORKER: Regional Water Board SANTA CLARA VALLEY WATER DISTRICT - CASE #: 06S1E28A01f		
<b>Gndwater Monitoring Freque:</b>			
<b>Designated Beneficial Use Desc:</b>	Municipal and Domestic Supply, Agricultural Supply, Industrial Service Supply, Industrial Process Supply		
<b>Site History:</b>			

No site history available

**LUST Sites from GeoTracker Search - Cleanup Status History**

<b>Status:</b>	Completed - Case Closed
<b>Date :</b>	5/3/1995



<b>Map Key</b>	<b>Number of Records</b>	<b>Direction</b>	<b>Distance (mi/ft)</b>	<b>Elev/Diff (ft)</b>	<b>Site</b>	<b>DB</b>
----------------	--------------------------	------------------	-------------------------	-----------------------	-------------	-----------

**Status:** Open - Site Assessment  
**Date :** 1/8/1990

**Status:** Open - Case Begin Date  
**Date :** 2/1/1984

**Sites from GeoTracker Search - Cleanup Action Report**

**Action Type:** EXCAVATION  
**Phase:**  
**Contaminant Mass Removed:**  
**Description:**

**Begin Date:** 11/3/1989  
**End Date:** 11/29/1993

**Sites from GeoTracker Search - Regulatory Activities**

**Action Type:** Other Regulatory Actions  
**Action Date:** 5/21/1998  
**Received Issue Date:** 5/21/1998  
**Action:** Staff Letter - #34251  
**Doc Link:**  
**Title Description Comments:**

**Action Type:** Other Regulatory Actions  
**Action Date:** 5/3/1995  
**Received Issue Date:** 5/3/1995  
**Action:** Closure/No Further Action Letter  
**Doc Link:** [https://geotracker.waterboards.ca.gov/view\\_documents?global\\_id=T0608500563&enforcement\\_id=6140639&temptable=ENFORCEMENT](https://geotracker.waterboards.ca.gov/view_documents?global_id=T0608500563&enforcement_id=6140639&temptable=ENFORCEMENT)  
**Title Description Comments:**

**Action Type:** Notices  
**Action Date:** 1/14/1991  
**Received Issue Date:** 1/14/1991  
**Action:** Notice of Responsibility - #39169  
**Doc Link:**  
**Title Description Comments:**

**Action Type:** Response Requested - Other  
**Action Date:** 1/1/1985  
**Received Issue Date:** 1/1/1985  
**Action:** Other Report / Document  
**Doc Link:** [https://geotracker.waterboards.ca.gov/view\\_documents\\_all?global\\_id=T0608500563&doc\\_id=5755521](https://geotracker.waterboards.ca.gov/view_documents_all?global_id=T0608500563&doc_id=5755521)  
**Title Description Comments:**

SCVWD Electronic Files

**Action Type:** Response Requested - Other  
**Action Date:** 1/1/1985  
**Received Issue Date:** 1/1/1985  
**Action:** Other Report / Document  
**Doc Link:** [https://geotracker.waterboards.ca.gov/view\\_documents\\_all?global\\_id=T0608500563&doc\\_id=5755523](https://geotracker.waterboards.ca.gov/view_documents_all?global_id=T0608500563&doc_id=5755523)  
**Title Description Comments:**

SCVWD Electronic Files

**Action Type:** Response Requested - Other  
**Action Date:** 1/1/1985  
**Received Issue Date:** 1/1/1985  
**Action:** Other Report / Document  
**Doc Link:** [https://geotracker.waterboards.ca.gov/view\\_documents\\_all?global\\_id=T0608500563&doc\\_id=5755524](https://geotracker.waterboards.ca.gov/view_documents_all?global_id=T0608500563&doc_id=5755524)  
**Title Description Comments:**

Map Key	Number of Records	Direction	Distance (mi/ft)	Elev/Diff (ft)	Site	DB
SCVWD Electronic Files						
Action Type:		Response Requested - Other				
Action Date:		1/1/1985				
Received Issue Date:		1/1/1985				
Action:		Other Report / Document				
Doc Link:		https://geotracker.waterboards.ca.gov/view_documents_all?global_id=T0608500563&doc_id=5755525				
Title Description Comments:						
SCVWD Electronic Files						
Action Type:		Response Requested - Other				
Action Date:		1/1/1985				
Received Issue Date:		1/1/1985				
Action:		Other Report / Document				
Doc Link:		https://geotracker.waterboards.ca.gov/view_documents_all?global_id=T0608500563&doc_id=5755520				
Title Description Comments:						
SCVWD Electronic Files						
Action Type:		Response Requested - Other				
Action Date:		1/1/1985				
Received Issue Date:		1/1/1985				
Action:		Other Report / Document				
Doc Link:		https://geotracker.waterboards.ca.gov/view_documents_all?global_id=T0608500563&doc_id=5755522				
Title Description Comments:						
SCVWD Electronic Files						
Action Type:		Response Requested - Other				
Action Date:		1/1/1985				
Received Issue Date:		1/1/1985				
Action:		Other Report / Document				
Doc Link:		https://geotracker.waterboards.ca.gov/view_documents_all?global_id=T0608500563&doc_id=5755519				
Title Description Comments:						
SCVWD Electronic Files						
Action Type:		Response Requested - Other				
Action Date:		1/1/1985				
Received Issue Date:		1/1/1985				
Action:		Other Report / Document				
Doc Link:		https://geotracker.waterboards.ca.gov/view_documents_all?global_id=T0608500563&doc_id=5755518				
Title Description Comments:						
SCVWD Electronic Files						
Action Type:		Cleanup Action				
Action Date:		11/3/1989				
Received Issue Date:						
Action:		Excavation				
Doc Link:						
Title Description Comments:						
SCVWD Electronic Files						
Action Type:		Leak Action				
Action Date:		2/1/1984				
Received Issue Date:						
Action:		Leak Reported				
Doc Link:						
Title Description Comments:						
SCVWD Electronic Files						
Action Type:		Response Requested - Reports				
Action Date:		8/12/1998				

Map Key	Number of Records	Direction	Distance (mi/ft)	Elev/Diff (ft)	Site	DB
---------	-------------------	-----------	------------------	----------------	------	----

Received Issue Date:

Action: Soil and Water Investigation Report

Doc Link:

Title Description Comments:

Soil and Water Investigation Report

#### Sites from GeoTracker Search - Documents

Document Type:	Site Documents	Size :	
Document Date:	5/3/1995	Submitted By:	COUNTY OF SANTA CLARA STUDENT INTERN (REGULATOR)

Type:	CLOSURE/NO FURTHER ACTION LETTER	Submitted:	
Title:	CLOSURE/NO FURTHER ACTION LETTER		
Title Link:	<a href="https://geotracker.waterboards.ca.gov/view_documents?global_id=T0608500563&amp;enforcement_id=6140639">https://geotracker.waterboards.ca.gov/view_documents?global_id=T0608500563&amp;enforcement_id=6140639</a>		

Document Type:	Site Documents	Size :	
Document Date:	1/1/1985	Submitted By:	COUNTY OF SANTA CLARA STUDENT INTERN (REGULATOR)

Type:	OTHER REPORT / DOCUMENT	Submitted:	
Title:	SCVWD ELECTRONIC FILES		
Title Link:	<a href="https://geotracker.waterboards.ca.gov/view_documents?global_id=T0608500563&amp;document_id=5755524">https://geotracker.waterboards.ca.gov/view_documents?global_id=T0608500563&amp;document_id=5755524</a>		

Document Type:	Site Documents	Size :	
Document Date:	1/1/1985	Submitted By:	COUNTY OF SANTA CLARA STUDENT INTERN (REGULATOR)

Type:	OTHER REPORT / DOCUMENT	Submitted:	
Title:	SCVWD ELECTRONIC FILES		
Title Link:	<a href="https://geotracker.waterboards.ca.gov/view_documents?global_id=T0608500563&amp;document_id=5755522">https://geotracker.waterboards.ca.gov/view_documents?global_id=T0608500563&amp;document_id=5755522</a>		

Document Type:	Site Documents	Size :	
Document Date:	1/1/1985	Submitted By:	COUNTY OF SANTA CLARA STUDENT INTERN (REGULATOR)

Type:	OTHER REPORT / DOCUMENT	Submitted:	
Title:	SCVWD ELECTRONIC FILES		
Title Link:	<a href="https://geotracker.waterboards.ca.gov/view_documents?global_id=T0608500563&amp;document_id=5755523">https://geotracker.waterboards.ca.gov/view_documents?global_id=T0608500563&amp;document_id=5755523</a>		

Document Type:	Site Documents	Size :	
Document Date:	1/1/1985	Submitted By:	COUNTY OF SANTA CLARA STUDENT INTERN (REGULATOR)

Type:	OTHER REPORT / DOCUMENT	Submitted:	
Title:	SCVWD ELECTRONIC FILES		
Title Link:	<a href="https://geotracker.waterboards.ca.gov/view_documents?global_id=T0608500563&amp;document_id=5755521">https://geotracker.waterboards.ca.gov/view_documents?global_id=T0608500563&amp;document_id=5755521</a>		

Document Type:	Site Documents	Size :	
Document Date:	1/1/1985	Submitted By:	COUNTY OF SANTA CLARA STUDENT INTERN (REGULATOR)

Type:	OTHER REPORT / DOCUMENT	Submitted:	
Title:	SCVWD ELECTRONIC FILES		
Title Link:	<a href="https://geotracker.waterboards.ca.gov/view_documents?global_id=T0608500563&amp;document_id=5755518">https://geotracker.waterboards.ca.gov/view_documents?global_id=T0608500563&amp;document_id=5755518</a>		

Document Type:	Site Documents	Size :	
Document Date:	1/1/1985	Submitted By:	COUNTY OF SANTA CLARA STUDENT INTERN (REGULATOR)

Type:	OTHER REPORT / DOCUMENT	Submitted:	
Title:	SCVWD ELECTRONIC FILES		
Title Link:	<a href="https://geotracker.waterboards.ca.gov/view_documents?global_id=T0608500563&amp;document_id=5755520">https://geotracker.waterboards.ca.gov/view_documents?global_id=T0608500563&amp;document_id=5755520</a>		

Document Type:	Site Documents	Size :	
Document Date:	1/1/1985	Submitted By:	COUNTY OF SANTA CLARA STUDENT INTERN (REGULATOR)

Type:	OTHER REPORT / DOCUMENT	Submitted:	
Title:	SCVWD ELECTRONIC FILES		
Title Link:	<a href="https://geotracker.waterboards.ca.gov/view_documents?global_id=T0608500563&amp;document_id=5755525">https://geotracker.waterboards.ca.gov/view_documents?global_id=T0608500563&amp;document_id=5755525</a>		

Document Type:	Site Documents	Size :	
Document Date:	1/1/1985	Submitted By:	COUNTY OF SANTA CLARA STUDENT INTERN (REGULATOR)

Map Key	Number of Records	Direction	Distance (mi/ft)	Elev/Diff (ft)	Site	DB
<hr/>						
Type:	OTHER REPORT / DOCUMENT			Submitted:		
Title:	SCVWD ELECTRONIC FILES - REGULATOR RESPONSE					
Title Link:	<a href="https://geotracker.waterboards.ca.gov/view_documents?global_id=T0608500563&amp;document_id=5755519">https://geotracker.waterboards.ca.gov/view_documents?global_id=T0608500563&amp;document_id=5755519</a>					

<a href="#">27</a>	7 of 17	SE	0.17 / 919.39	149.75 / 9	CAPITOL CHEVRON 1111 N CAPITOL AV SAN JOSE CA 95133	HAZ SANJOSE
Occup ID:	400850			SIC:	5541	
Class:	S1			Hazmat Insp Dis:		
Prop Use:	571			Insp Dist:	2200	
Station:	19			District:	2	
HMMP:	Long Form			Floors Above:	1	
HMMP Date:	7/16/2015			Hide:	FALSE	
HMOC:	1					
HMOC Description:	GASOLINE STATIONS					

<a href="#">27</a>	8 of 17	SE	0.17 / 919.39	149.75 / 9	CAPITOL CHEVRON 1111 N CAPITOL AV SAN JOSE CA 95133-2703	CERS TANK
Site ID:	11884	Latitude:		37.38597		
Longitude:	-121.86061					

#### Regulated Programs

EI ID:	10344523
EI Description:	Chemical Storage Facilities
EI ID:	10344523
EI Description:	Hazardous Waste Generator
EI ID:	10344523
EI Description:	Underground Storage Tank

#### Violations

Violation Date:	07/16/2015	Violation Source:	CERS
Violation Program:	UST	Violation Division:	Santa Clara County Environmental Health
Citation:	HSC 6.7 25299 - California Health and Safety Code, Chapter 6.7, Section(s) 25299		
Violation Notes:			

Returned to compliance on 08/18/2015. Facility has not paid permit fees which is a requirement under the conditions to operate. Submit payment within 30 days.

#### **Violation Description:**

Failure to comply with one or more of the operating permit conditions.

#### Violations

Violation Date:	09/29/2020	Violation Source:	CERS
Violation Program:	UST	Violation Division:	Santa Clara County Environmental Health
Citation:	HSC 6.7 25291(a)(1) - California Health and Safety Code, Chapter 6.7, Section(s) 25291(a)(1)		
Violation Notes:			

Approximately 1 gallon of water was found in the Diesel STP sump. The service technician removed this water.

#### **Violation Description:**

Failure to construct, operate, and maintain primary containment as product-tight.

Map Key	Number of Records	Direction	Distance (mi/ft)	Elev/Diff (ft)	Site	DB
---------	-------------------	-----------	------------------	----------------	------	----

#### Violations

**Violation Date:** 03/02/2015  
**Violation Program:** UST  
**Citation:** HSC 6.7 25292.1(a) - California Health and Safety Code, Chapter 6.7, Section(s) 25292.1(a)  
**Violation Notes:**

Returned to compliance on 01/05/2017. . Dispenser # 3/4 was destroyed on December 24, 2014, when a car drove through the dispenser island and hit the dispenser. The dispenser was removed from the location and placed inside the service bay. The pipe within the dispenser is now capped. The UDC is monitored by an electronic sensor (208) same as before. Submit a project scope of work to repair, replace, or close the dispenser at this location within 7 days to this office, c/o Andrew Dyer. A permit may be required. A determination will be made at that time. .

#### **Violation Description:**

Failure to operate the UST system to prevent spills and/or overfills.

#### Violations

**Violation Date:** 07/16/2015  
**Violation Program:** UST  
**Citation:** 23 CCR 16 2712(i) - California Code of Regulations, Title 23, Chapter 16, Section(s) 2712(i)  
**Violation Notes:**

Returned to compliance on 07/16/2015. UST monitoring plan identifies wrong sensors for annular spaces (eg. 409 sensor for annular spaces). CORRECTED AT TIME OF INSPECTION. NO FURTHER ACTION REQUIRED.

#### **Violation Description:**

Failure to maintain on site an approved monitoring plan.

#### Violations

**Violation Date:** 09/20/2018  
**Violation Program:** HW  
**Citation:** HSC 6.5 Multiple - California Health and Safety Code, Chapter 6.5, Section(s) Multiple  
**Violation Notes:**

Returned to compliance on 01/04/2019. Based upon observations made during the site walk-through, facility personnel are not managing fuel-contaminated absorbent as a hazardous waste. Instead, contaminated absorbent is left to dry in the sun until any fuel present has evaporated. Once dry, absorbent is placed back into gated enclosure for future use. Note that this practice of evaporating fuel constitutes illegal treatment of a hazardous waste. Immediately cease this practice and begin containerizing all waste absorbent.

#### **Violation Description:**

Hazardous Waste Generator Program - Abandonment/Illegal Disposal/Unauthorized Treatment - General

#### Violations

**Violation Date:** 08/11/2016  
**Violation Program:** UST  
**Citation:** HSC 6.7 25290.1(c), 25290.2(c), 25291(a)(2), 25292(e) - California Health and Safety Code, Chapter 6.7, Section(s) 25290.1(c), 25290.2(c), 25291(a)(2), 25292(e)  
**Violation Notes:**

Returned to compliance on 01/05/2017. Multiple failures or inability to test.

#### **Violation Description:**

Failure to maintain secondary containment (e.g. failure of secondary containment testing).

#### Violations



Map Key	Number of Records	Direction	Distance (mi/ft)	Elev/Diff (ft)	Site	DB
---------	-------------------	-----------	------------------	----------------	------	----

**Violation Date:** 07/02/2014  
**Violation Program:** UST  
**Citation:** HSC 6.7 29295 - California Health and Safety Code, Chapter 6.7, Section(s) 29295  
**Violation Notes:**

Returned to compliance on 09/17/2014. BERRY BLUE VALERO HAS FAILED TO SUBMIT A REPORT OF THE CONDITION OF THE DIESEL FUEL IN THE SECONDARY CONTAINMENT OF THE UST ON THIS SITE. A REPORT FORMAT WAS PROVIDED IN JUNE 2014 AND SHALL BE COMPLETED TO THE BEST OF YOUR ABILITY TO THIS OFFICE BY JULY 7, 2014.

#### Violation Description:

Failure to record and/or report suspected or actual unauthorized release in appropriate time frame.

#### Violations

**Violation Date:** 09/20/2018  
**Violation Program:** UST  
**Citation:** HSC 6.7 25290.1(e) - California Health and Safety Code, Chapter 6.7, Section(s) 25290.1(e)  
**Violation Notes:**

Returned to compliance on 10/31/2018. Interstitial sensor reservoir and associated manometer in UDC 9/10 were observed as completely dry, and as a result, the interstitial sensor was non-functional. Within 30 days, troubleshoot the source of the releases, and notify our agency of any repairs. Note that a repair permit may be required. Interstitial sensor reservoir for 91 fill sump sensor was dry yet failed to alarm. Within 30 days, troubleshoot the source of the releases, why sensor is non-functional, and notify our agency of any repairs. Note that a repair permit may be required.

#### Violation Description:

Failure to maintain the interstitial space such that a breach in the primary or secondary containment is detected before the liquid or vapor phase of the hazardous substance stored in the UST tank is released into the environment, i.e., vapor, pressure, hydrostatic (VPH) monitoring.

#### Violations

**Violation Date:** 09/26/2019  
**Violation Program:** UST  
**Citation:** 23 CCR 16 2716(e) - California Code of Regulations, Title 23, Chapter 16, Section(s) 2716(e)  
**Violation Notes:**

Owner/operator failed to indicate in section V, corrective actions taken to address compliance issues identified in section III, and/or failed to print sign, and date section VI of the report: DO inspection report dated 7-17-2019 - no printed name or date signed. DO inspection report dated 4-20-2019 - no printed name, signature, or date signed. DO inspection report dated 3-21-2019 - no printed name, signature, or date signed. DO inspection report dated 12-22-2018 - no printed name, signature, or date signed. DO inspection report dated 11-23-2018 - no printed name, signature, or date signed.

#### Violation Description:

For designated operator (DO) monthly inspections conducted before October 1, 2018, failure to comply with one or more of the following requirements: Be performed by an ICC certified DO. Inspect monthly alarm history report, check that alarms are documented and responded to appropriately, and attach a copy. Inspect for the presence of liquid/debris in spill containers. Inspect for the presence of liquid/debris in under dispenser containment (UDC) and ensure that the monitoring equipment is positioned correctly. Inspect for liquid or debris in containment sumps where an alarm occurred with no service visit. Check that all testing and maintenance has been completed and documented. Verify that all facility employees have been trained in accordance with 23 CCR 2715(c). For designated operator (DO) 30 day inspections conducted on and after October 1, 2018, failure to conduct the designated UST operator visual inspection at least once every 30 days.

#### Violations

**Violation Date:** 04/23/2015  
**Violation Program:** UST  
**Citation:** HSC 6.7 25292(e) - California Health and Safety Code, Chapter 6.7, Section(s) 25292(e)  
**Violation Notes:**

Returned to compliance on 01/05/2017. The Secondary Containment System continues to be without determination as to why the testing of 5/27/2014

Map Key	Number of Records	Direction	Distance (mi/ft)	Elev/Diff (ft)	Site	DB
---------	-------------------	-----------	------------------	----------------	------	----

failed for each component. The Under Dispenser Containment at dispenser 11/12 was found to be leaking. Immediately provide resources to test, service, repair, and/or discontinue the use of the UST System.

**Violation Description:**

Failure to maintain secondary containment, as evidenced by failure of secondary containment testing.

**Violations**

**Violation Date:** 05/29/2014  
**Violation Program:** UST  
**Citation:** HSC 6.7 25292(e) - California Health and Safety Code, Chapter 6.7, Section(s) 25292(e)  
**Violation Notes:**

**Violation Source:** CERS  
**Violation Division:** Santa Clara County Environmental Health

Returned to compliance on 09/17/2014. THE SECONDARY CONTAINMENT TESTING (SB-989) CONDUCTED ON MAY 27, 2014, BY BRYAN SELF OF CONFIDENCE UST SERVICES (THE CONTRACTOR) IDENTIFIED THAT MULTIPLE COMPONENTS OF THE UNDERGROUND STORAGE TANK (UST) SYSTEM FAILED DURING THAT TESTING. THESE INCLUDE; THE UNDER DISPENSER CONTAINMENT (UDC) FOR DISPENSERS #1/2, #3/4, #5/6, #7/8, AND #9,10. FAILED THE WATER TEST, THE 87 GASOLINE SUBMERSIBLE TURBINE PUMP (STP) SUMP FAILED THE WATER TEST. THE 87 GASOLINE AND DIESEL SECONDARY PIPING LINES FROM THE TANKS TO THE DISPENSERS FAILED THE AIR PRESSURE TEST. IMMEDIATELY, THE OWNERS/OPERATORS OF BERRY BLUE VALERO, SHALL DETERMINE THE CAUSE OF THE FAILURES, SHALL IDENTIFY A PLAN OF ACTION TO CORRECT THESE FAILURES, AND SHALL SUBMIT A WORK PLAN AND PERMIT APPLICATION, AS MAY BE REQUIRED, TO SERVICE, REPAIR, REPLACE, OR REMOVE FROM SERVICE EACH FAILED COMPONENT.

**Violation Description:**

Failure to maintain secondary containment, as evidenced by failure of secondary containment testing.

**Violations**

**Violation Date:** 07/16/2015  
**Violation Program:** UST  
**Citation:** 23 CCR 16 2715(a) - California Code of Regulations, Title 23, Chapter 16, Section(s) 2715(a)  
**Violation Notes:**

**Violation Source:** CERS  
**Violation Division:** Santa Clara County Environmental Health

Returned to compliance on 07/16/2015. Facility changed DOs approximately 1 year ago from confidence UST to Pinnacle Fuel Compliance Service but form was never submitted to the County. CORRECTED AT TIME OF INSPECTION. NO FURTHER ACTION REQUIRED.

**Violation Description:**

The owner/operator has failed to designate an UST operator or to inform the CUPA or any change in the designated UST operator(s) within 30 days after a change.

**Violations**

**Violation Date:** 11/22/2021  
**Violation Program:** UST  
**Citation:** HSC 6.7 25290.1(e) - California Health and Safety Code, Chapter 6.7, Section(s) 25290.1(e)  
**Violation Notes:**

**Violation Source:** CERS  
**Violation Division:** Santa Clara County Environmental Health

The S12 87 Vacuum Annular sensor failed to trigger a "No Vacuum" alarm at the monitoring panel when tested. A permit from our office is not required for like-for-like replacement of the sensor. Within 30 days, provide a written description as to how this is resolved. \*Note: This was also cited on the 1/4/2019 Official Notice of Inspection.

**Violation Description:**

Failure to maintain the interstitial space such that a breach in the primary or secondary containment is detected before the liquid or vapor phase of the hazardous substance stored in the UST tank is released into the environment, i.e., vapor, pressure, hydrostatic (VPH) monitoring.

**Violations**

**Violation Date:** 04/23/2015  
**Violation Program:** UST  
**Citation:**

**Violation Source:** CERS  
**Violation Division:** Santa Clara County Environmental Health

Map Key	Number of Records	Direction	Distance (mi/ft)	Elev/Diff (ft)	Site	DB
---------	-------------------	-----------	------------------	----------------	------	----

**Citation:** HSC 6.7 25299 - California Health and Safety Code, Chapter 6.7, Section(s) 25299

**Violation Notes:**

Returned to compliance on 01/05/2017. Berry Blue Valero and Auto Repair is operating the UST systems, 87 and 91 Octane storage and dispensing systems, in violation of Operating Permit conditions.

**Violation Description:**

Failure to comply with one or more of the operating permit conditions.

**Violations**

**Violation Date:** 09/26/2019

**Violation Program:** UST

**Citation:** 23 CCR 16 2638(d) - California Code of Regulations, Title 23, Chapter 16, Section(s) 2638(d)

**Violation Notes:**

**Violation Source:** CERS

**Violation Division:** Santa Clara County Environmental Health

Facility failed to submit the following Annual Monitoring Certifications: 1-4-2019 9-20-2018

**Violation Description:**

Failure to submit the "Monitoring System Certification Form" to the UPA within 30 days of completion of the test.

**Violations**

**Violation Date:** 11/22/2021

**Violation Program:** UST

**Citation:** HSC 6.7 25284.2 - California Health and Safety Code, Chapter 6.7, Section(s) 25284.2

**Violation Notes:**

**Violation Source:** CERS

**Violation Division:** Santa Clara County Environmental Health

The Diesel and 87 spill buckets failed hydrostatic testing after 60 minutes as evidenced by the drop in liquid level. Within 30 days, investigate the cause of the failure and provide a written description as to how this is resolved. Obtain a permit from our office if necessary. \*Note: The diesel spill bucket was cited as failing this test on the 9/29/2020 Official Notice of Inspection.

**Violation Description:**

"Failure to meet one or more of the following requirements:

Install or maintain a liquid-tight spill container.

Have a minimum capacity of five gallons.

Have a functional drain valve or other method for the removal of liquid from the spill container.

Be resistant to galvanic corrosion.

Perform a tightness test at installation, every 12 months thereafter, or within 30 days after a repair to the spill container.

Tested using applicable manufacturer guidelines, industry codes, engineering standards, or a method approved by a professional engineer.

Tested by a certified UST service technician.

Maintain records of spill containment testing for 36 months.

"

**Violations**

**Violation Date:** 01/04/2019

**Violation Program:** UST

**Citation:** 23 CCR 16 2715(f) - California Code of Regulations, Title 23, Chapter 16, Section(s) 2715(f)

**Violation Notes:**

**Violation Source:** CERS

**Violation Division:** Santa Clara County Environmental Health

Map Key	Number of Records	Direction	Distance (mi/ft)	Elev/Diff (ft)	Site	DB
---------	-------------------	-----------	------------------	----------------	------	----

Returned to compliance on 01/04/2019. Facility failed to have annual monitoring certification test performed every 12 months as required. Ensure that the this test is performed no later than the month of September (testing anniversary month). This violation was corrected at time of inspection.

**Violation Description:**

Failure to have a properly qualified service technician test leak detection equipment as required every 12 months (vapor, pressure, hydrostatic (VPH) system, sensors, line-leak detectors (LLD), automatic tank gauge (ATG), etc.).

**Violations**

<b>Violation Date:</b>	07/16/2015	<b>Violation Source:</b>	CERS
<b>Violation Program:</b>	UST	<b>Violation Division:</b>	Santa Clara County Environmental Health
<b>Citation:</b>	HSC 6.7 25292(e) - California Health and Safety Code, Chapter 6.7, Section(s) 25292(e)		
<b>Violation Notes:</b>			

Returned to compliance on 08/18/2015. Secondary containment failures have not been addressed since failure during testing on 5-27-14. Arrange for repairs and re-testing.

**Violation Description:**

Failure to maintain secondary containment, as evidenced by failure of secondary containment testing.

**Violations**

<b>Violation Date:</b>	07/02/2014	<b>Violation Source:</b>	CERS
<b>Violation Program:</b>	HW	<b>Violation Division:</b>	Santa Clara County Environmental Health
<b>Citation:</b>	22 CCR 12 66262.34(f) - California Code of Regulations, Title 22, Chapter 12, Section(s) 66262.34(f)		
<b>Violation Notes:</b>			

Returned to compliance on 07/02/2014. THE USED OIL FILTER 55-GALLON OPEN TOP DRUM WAS DISCOVERED TODAY TO BE HALF FILLED WITH A USED OIL WATER MIXTURE WITH USED OIL FILTERS AND DEBRIS. THIS DOES NOT MEET THE REQUIREMENTS FOR USED OIL COLLECTION AND IS HAZARDOUS WASTE. THE DRUM WAS LABELED AS HAZARDOUS WASTE AND WILL BE MANAGED AS SUCH. THIS VIOLATION WAS CORRECTED WHILE ON SITE.

**Violation Description:**

Failure to properly label hazardous waste accumulation containers with the following requirements: "Hazardous Waste", name and address of the generator, physical and chemical characteristics of the Hazardous Waste, and starting accumulation date.

**Violations**

<b>Violation Date:</b>	07/16/2015	<b>Violation Source:</b>	CERS
<b>Violation Program:</b>	UST	<b>Violation Division:</b>	Santa Clara County Environmental Health
<b>Citation:</b>	23 CCR 16 2711(a)(8) - California Code of Regulations, Title 23, Chapter 16, Section(s) 2711(a)(8)		
<b>Violation Notes:</b>			

Returned to compliance on 07/16/2015. No monitoring site plan is available or submitted on CERS. CORRECTED AT TIME OF INSPECTION. NO FURTHER ACTION REQUIRED.

**Violation Description:**

Failure to submit, obtain approval, or maintain a complete/accurate plot plan.

**Violations**

<b>Violation Date:</b>	09/20/2018	<b>Violation Source:</b>	CERS
<b>Violation Program:</b>	UST	<b>Violation Division:</b>	Santa Clara County Environmental Health
<b>Citation:</b>	23 CCR 16 2712(b) - California Code of Regulations, Title 23, Chapter 16, Section(s) 2712(b)		
<b>Violation Notes:</b>			

During a telephone conversation with the facility operator today, Mr. Soroush Hajian, he stated that the alarms noted in violation T100 were a result of settling, and that at some point over the past year the lines had been purged which mainly corrected the issue. However, no maintenance records

<b>Map Key</b>	<b>Number of Records</b>	<b>Direction</b>	<b>Distance (mi/ft)</b>	<b>Elev/Diff (ft)</b>	<b>Site</b>	<b>DB</b>
----------------	--------------------------	------------------	-------------------------	-----------------------	-------------	-----------

documenting this or any other troubleshooting or repair efforts connected to these alarms were found. Within 30 days provide a copy of work orders or other associated maintenance records.

**Violation Description:**

Failure to maintain records of repairs, lining, and upgrades on site, or off site if approved by the UPA, for the life of the UST.

**Violations**

**Violation Date:** 09/20/2018  
**Violation Program:** UST  
**Citation:** 23 CCR 16 2641(h) - California Code of Regulations, Title 23, Chapter 16, Section(s) 2641(h)  
**Violation Source:** CERS  
**Violation Division:** Santa Clara County Environmental Health  
**Violation Notes:**

Returned to compliance on 01/03/2019. UST monitoring plans for all tanks inaccurately lists the fill sump interstitial sensor and STP piping sump interstitial sensor as a 332175-001. Correct this in all applicable sections to state 794380-304.

**Violation Description:**

Failure to have an approved UST Monitoring Plan.

**Violations**

**Violation Date:** 09/26/2019  
**Violation Program:** UST  
**Citation:** 23 CCR 16 2712(b)(1)(G) - California Code of Regulations, Title 23, Chapter 16, Section(s) 2712(b)(1)(G)  
**Violation Source:** CERS  
**Violation Division:** Santa Clara County Environmental Health  
**Violation Notes:**

Returned to compliance on 09/26/2019. Overfill prevention equipment was not inspected as required on or before 10-13-2018. Repeat violation from inspection performed on 1-4-2019. Inspection performed today, NO FURTHER ACTION REQUIRED.

**Violation Description:**

Failure to comply with one or more of the following overfill prevention equipment requirements:  
Alert the transfer operator when the tank is 90 percent full by restricting the flow into the tank or triggering an audible and visual alarm; or  
Restrict delivery of flow to the tank at least 30 minutes before the tank overfills, provided the restriction occurs when the tank is filled to no more than 95 percent of capacity; and activate an audible alarm at least five minutes before the tank overfills; or  
Provide positive shut-off of flow to the tank when the tank is filled to no more than 95 percent of capacity; or  
Provide positive shut-off of flow to the tank so that none of the fittings located on the top of the tank are exposed to product due to overfilling.

Install/retrofit overfill prevention equipment that does not use flow restrictors on vent piping to meet overfill prevention equipment requirements when the overfill prevention equipment is installed, repaired, or replaced on and after October 1, 2018.

For USTs installed before October 1, 2018, perform an inspection by October 13, 2018 and every 36 months thereafter.

For USTs installed on and after October 1, 2018, perform an inspection at installation and every 36 months thereafter.

Inspected within 30 days after a repair to the overfill prevention equipment.

Inspected using an applicable manufacturer guidelines, industry codes, engineering standards, or a method approved by a professional engineer.

Inspected by a certified UST service technician.

Maintain records of overfill prevention equipment inspection for 36 months.

**Violations**

**Violation Date:** 11/22/2021  
**Violation Program:** UST  
**Citation:** HSC 6.7 25290.1(e) - California Health and Safety Code, Chapter 6.7, Section(s) 25290.1(e)  
**Violation Source:** CERS  
**Violation Division:** Santa Clara County Environmental Health  
**Violation Notes:**

1) The S9 87 Vacuum Product sensor did not trigger "No Vacuum" and "High Liquid" alarms at the monitoring panel as required. 2) The S11 87-91 Vent Vacuum sensor was in alarm upon arrival, and the technician stated that it is unable to pull down vacuum. A permit from our office is not required for



<b>Map Key</b>	<b>Number of Records</b>	<b>Direction</b>	<b>Distance (mi/ft)</b>	<b>Elev/Diff (ft)</b>	<b>Site</b>	<b>DB</b>
----------------	--------------------------	------------------	-------------------------	-----------------------	-------------	-----------

like-for-like replacement of the sensors. Within 30 days, provide a written description as to how this is resolved.

**Violation Description:**

Failure to maintain the interstitial space such that a breach in the primary or secondary containment is detected before the liquid or vapor phase of the hazardous substance stored in the UST tank is released into the environment, i.e., vapor, pressure, hydrostatic (VPH) monitoring.

**Violations**

**Violation Date:** 08/20/2014  
**Violation Program:** UST  
**Citation:** HSC 6.7 29295 - California Health and Safety Code, Chapter 6.7, Section(s) 29295  
**Violation Source:** CERS  
**Violation Division:** Santa Clara County Environmental Health  
**Violation Notes:**

Returned to compliance on 09/17/2014. BERRY BLUE VALERO & AUTO REPAIR HAS NOT PREPARED A REPORT AS REQUIRED AND DETAILED BY THIS OFFICE IN THE OFFICIAL NOTICE OF INSPECTION DATED 5/29/2014. IMMEDIATELY, COMPLETE A WRITTEN STATUS REPORT IN RESPONSE TO THE UNDERGROUND STORAGE TANK SYSTEM FAILURES IDENTIFIED IN THE SECONDARY CONTAINMENT TESTING REPORT DATED 5/27/2014, PERFORMED AND SUBMITTED BY CONFIDENCE UST SERVICES. THE COMPLETE UNAUTHORIZED RELEASE REPORT SHALL BE COMPLETE AND SUBMITTED TO THIS OFFICE BY 5:00 P.M. ON 8/27/2014.

**Violation Description:**

Failure to record and/or report suspected or actual unauthorized release in appropriate time frame.

**Violations**

**Violation Date:** 09/17/2014  
**Violation Program:** UST  
**Citation:** 23 CCR 16 2631.1 - California Code of Regulations, Title 23, Chapter 16, Section(s) 2631.1  
**Violation Source:** CERS  
**Violation Division:** Santa Clara County Environmental Health  
**Violation Notes:**

Returned to compliance on 09/17/2014. THERE HAS BEEN NO SUBMITTAL TO ADDRESS THIS OUTSTANDING ISSUE FROM 5/29/2014 AS OF 9:00 AM TODAY, 9/17/2014.

**Violation Description:**

UST system is not made of or lined with materials that are compatible with the substance stored in the underground storage tank system.

**Violations**

**Violation Date:** 11/22/2021  
**Violation Program:** UST  
**Citation:** 23 CCR 16 2665(b) - California Code of Regulations, Title 23, Chapter 16, Section(s) 2665(b)  
**Violation Source:** CERS  
**Violation Division:** Santa Clara County Environmental Health  
**Violation Notes:**

A copy of the test report from the Overfill Prevention Equipment Inspection conducted on 9/26/2019 was not provided to our office. A copy was also not available on-site. Within 30 days, provide a copy to our office for review.

**Violation Description:**

"Failure to submit a copy of the overfill prevention equipment inspection results on the "Overfill Prevention Equipment Inspection Report Form" to the UPA within 30 days after the inspection.  
"

**Violations**

**Violation Date:** 09/20/2018  
**Violation Program:** UST  
**Citation:** 23 CCR 16 2641(j) - California Code of Regulations, Title 23, Chapter 16, Section(s) 2641(j)  
**Violation Source:** CERS  
**Violation Division:** Santa Clara County Environmental Health  
**Violation Notes:**

A review of monthly designated UST operator inspections as well as the repair log showed the following alarms, all of which were addressed by adding

Map Key	Number of Records	Direction	Distance (mi/ft)	Elev/Diff (ft)	Site	DB
---------	-------------------	-----------	------------------	----------------	------	----

"brine": -L14, 87 STP sump sensor, 2-3 ounces were added on 11/9/17, 1 ounce was added on 12/21/17 -L16, 87 annular sensor, 4 ounces was added on 11/3/17, 6 ounces was added on 12/27/17 -L18, Diesel STP sump sensor, 2 ounces was added on 12/11/17 -L20, Diesel fill sump annular, 3 ounces was added on 11/5/17, unspecified amount was added on 7/13/18 -L22, 91 STP sump annular, 3-4 ounces was added on 11/28/17 -L24, 91 fill sump annular, 2-3 ounces was added on 11/7/17, 2 ounces was added on 4/3/18, 2 ounces was added on 4/20/18 Begin troubleshooting the source of monitoring fluid losses and notify our agency of any repairs. Note that a repair permit may be required.

#### Violation Description:

Failure of the leak detection equipment to be installed, calibrated, operated, and/or maintained properly.

#### Violations

<b>Violation Date:</b>	07/02/2014	<b>Violation Source:</b>	CERS
<b>Violation Program:</b>	HW	<b>Violation Division:</b>	Santa Clara County Environmental Health
<b>Citation:</b>	22 CCR 12 66262.40(c) - California Code of Regulations, Title 22, Chapter 12, Section(s) 66262.40(c)		
<b>Violation Notes:</b>			

Returned to compliance on 07/02/2014. ONE BLUE, CLOSED, 55 GALLON DRUM IS IN THE WASTE COLLECTION AREA OUTSIDE. THIS MAY BE HAZARDOUS WASTE, BUT NO DETERMINATION HAS BEEN MADE. MAKE A DETERMINATION AND MANAGE PROPERLY.

#### Violation Description:

Failure to determine if the waste generated is a hazardous waste and to maintain analysis results for three years.

#### Violations

<b>Violation Date:</b>	12/02/2013	<b>Violation Source:</b>	CERS
<b>Violation Program:</b>	UST	<b>Violation Division:</b>	Santa Clara County Environmental Health
<b>Citation:</b>	HSC 6.75 25299.30-25299.34 - California Health and Safety Code, Chapter 6.75, Section(s) 25299.30-25299.34		
<b>Violation Notes:</b>			

Returned to compliance on 12/07/2013. - BERRY BLUE VALERO SHALL UPDATE AND RESUBMIT THE LETTER FROM THE CHIEF FINANCIAL OFFICER TO THIS OFFICE, C/O ANDREW DYER WITHIN 30 DAYS. -

#### Violation Description:

Failure to submit and maintain complete and current Certification of Financial Responsibility or other mechanism of financial assurance.

#### Violations

<b>Violation Date:</b>	08/11/2016	<b>Violation Source:</b>	CERS
<b>Violation Program:</b>	UST	<b>Violation Division:</b>	Santa Clara County Environmental Health
<b>Citation:</b>	HSC 6.7 29291(b) - California Health and Safety Code, Chapter 6.7, Section(s) 29291(b)		
<b>Violation Notes:</b>			

Returned to compliance on 01/05/2017. Observed the TLS-350 Monitoring panel missing all electronic components. The UST piping is not currently being monitored.

#### Violation Description:

Failure of the UST system to be designed and constructed with a monitoring system capable of detecting the entry of the hazardous substance into the secondary containment.

#### Violations

<b>Violation Date:</b>	08/11/2016	<b>Violation Source:</b>	CERS
<b>Violation Program:</b>	UST	<b>Violation Division:</b>	Santa Clara County Environmental Health
<b>Citation:</b>	HSC 6.7 29291(b) - California Health and Safety Code, Chapter 6.7, Section(s) 29291(b)		
<b>Violation Notes:</b>			

Returned to compliance on 01/05/2017. Observed the TLS-350 Monitoring panel missing all electronic components. The UST tanks are not currently being monitored.

Map Key	Number of Records	Direction	Distance (mi/ft)	Elev/Diff (ft)	Site	DB
---------	-------------------	-----------	------------------	----------------	------	----

#### **Violation Description:**

Failure of the UST system to be designed and constructed with a monitoring system capable of detecting the entry of the hazardous substance into the secondary containment.

#### **Violations**

**Violation Date:** 01/04/2019  
**Violation Program:** UST  
**Citation:** HSC 6.7 25291(a)(1) - California Health and Safety Code, Chapter 6.7, Section(s) 25291(a)(1)  
**Violation Notes:**

**Violation Source:** CERS  
**Violation Division:** Santa Clara County Environmental Health

Observed approximately 4 ounces of fuel in the bottom of the 91 STP sump as well as the bottom of the Diesel STP sump. Within 30 days, remove the fuel, make arrangements to have the source of the fuel leaks investigated, and then make repairs as needed. Note that a repair permit may be required from our agency. This violation was previously cited on 9/20/18 and remains uncorrected.

#### **Violation Description:**

Failure to construct, operate, and maintain primary containment as product-tight.

#### **Violations**

**Violation Date:** 03/02/2015  
**Violation Program:** UST  
**Citation:** HSC 6.7 25292(e) - California Health and Safety Code, Chapter 6.7, Section(s) 25292(e)  
**Violation Notes:**

**Violation Source:** CERS  
**Violation Division:** Santa Clara County Environmental Health

Returned to compliance on 01/05/2017. . This is a re-issuance of this violation after the previous project scope and timeline was not met. No activity has been conducted to service, repair, or replace piping and Under Dispenser Containment (UDC) that have been identified as leaking on this UST system at this site. Submit an updated project detail, within 7 days to this office, to include the contractor, scope of work, and time line to start and complete the work to be done on the UST system at this location. .

#### **Violation Description:**

Failure to maintain secondary containment, as evidenced by failure of secondary containment testing.

#### **Violations**

**Violation Date:** 09/26/2019  
**Violation Program:** UST  
**Citation:** 23 CCR 16 2716(e) - California Code of Regulations, Title 23, Chapter 16, Section(s) 2716(e)  
**Violation Notes:**

**Violation Source:** CERS  
**Violation Division:** Santa Clara County Environmental Health

Designated operator (DO), Terek Naward failed to acknowledge all smart sensor alarms including but not limited to: S9 87 Vacuum Product - high liquid alarm and no vacuum alarm on 5-8-19. Not addressed in DO inspection on 5-19-19. S10 87 Vacuum Vapor - high liquid alarm 5-8-19. Not addressed in DO inspection on 5-19-19. S11 87-91 Vent - no vacuum alarm 6-20-19. Not addressed in DO inspection on 7-17-19. S11 87-91 Vent - high liquid alarm 5-08-19. Not addressed in DO inspection on 5-19-19. S12 87 Vacuum Annular - no vacuum alarm 6-20-19. Not addressed in DO inspection on 7-17-19. S12 87 Vacuum Annular - sensor fault, no vacuum alarm 3-18-19. Not addressed in DO inspection on 3-21-19. S14 Diesel 91 Vacuum Annular - no vacuum alarm 9-22-19. Not addressed in DO inspection on 8-16-19 S14 Diesel 91 Vacuum Annular - no vacuum alarm 7-08-19. Not addressed in DO inspection on 7-17-19 S15 91 Vacuum Product - high liquid, sensor fault alarm 7-3-19. Not addressed in DO [Truncated]

#### **Violation Description:**

For designated operator (DO) monthly inspections conducted before October 1, 2018, failure to comply with one or more of the following requirements:  
 Be performed by an ICC certified DO.  
 Inspect monthly alarm history report, check that alarms are documented and responded to appropriately, and attach a copy.  
 Inspect for the presence of liquid/debris in spill containers.  
 Inspect for the presence of liquid/debris in under dispenser containment (UDC) and ensure that the monitoring equipment is positioned correctly.  
 Inspect for liquid or debris in containment sumps where an alarm occurred with no service visit.  
 Check that all testing and maintenance has been completed and documented.  
 Verify that all facility employees have been trained in accordance with 23 CCR 2715(c).  
 For designated operator (DO) 30 day inspections conducted on and after October 1, 2018, failure to conduct the designated UST operator visual inspection at least once every 30 days.

Map Key	Number of Records	Direction	Distance (mi/ft)	Elev/Diff (ft)	Site	DB
---------	-------------------	-----------	------------------	----------------	------	----

#### Violations

**Violation Date:** 09/20/2018  
**Violation Program:** HMRRP  
**Citation:** HSC 6.95 25508(a)(1) - California Health and Safety Code, Chapter 6.95, Section(s) 25508(a)(1)  
**Violation Notes:**

Returned to compliance on 01/03/2019. The following sections of the emergency response plan submitted to CERS are incomplete: -Section C: Internal facility emergency communications, notification to neighboring facilities, and telephone number of regional water quality control board -Emergency containment & clean-up procedures -Arrangement for emergency services -Earthquake vulnerability Within 30 days revise these sections and resubmit the emergency response plan to CERS.

#### **Violation Description:**

Failure to establish and electronically submit an adequate emergency response plan and procedures for a release or threatened release of a hazardous material.

#### Violations

**Violation Date:** 08/20/2014  
**Violation Program:** UST  
**Citation:** Un-Specified  
**Violation Notes:**

Returned to compliance on 09/17/2014. SEE VC (VIOLATION CODE) U330 ON OFFICIAL NOTICE OF VIOLATION & NOTICE TO COMPLY ISSUED BY THIS OFFICE ON 5/29/2014. SEE VIOLATION NUMBER 23T530, "SECONDARY CONTAINMENT NOT PRODUCT-TIGHT".

#### **Violation Description:**

UST Program - Administration/Documentation - For use of Local Ordinance only

#### Violations

**Violation Date:** 05/29/2014  
**Violation Program:** UST  
**Citation:** 23 CCR 16 2631.1 - California Code of Regulations, Title 23, Chapter 16, Section(s) 2631.1  
**Violation Notes:**

Returned to compliance on 09/17/2014. THE SECONDARY CONTAINMENT TESTING (SB-989) CONDUCTED ON MAY 27, 2014, BY BRYAN SELF OF CONFIDENCE UST SERVICES (THE CONTRACTOR) IDENTIFIED THAT THE DIESEL UST PRIMARY TANK WAS LEAKING DIESEL FUEL INTO THE SECONDARY TANK. THIS WAS CONFIRMED BY THE CONTRACTOR REMOVING APPROXIMATELY 150 GALLONS OF FUEL FROM SECONDARY CONTAINMENT AND OBSERVING THE CORRESPONDING CHANGE IN TANK VOLUME ON THE VEEDER-ROOT MONITORING SYSTEM. IMMEDIATELY, THE OWNERS/OPERATORS OF BERRY BLUE VALERO, SHALL REMOVE ALL DIESEL FUEL AND LIQUIDS FROM THE PRIMARY AND SECONDARY CONTAINMENT OF THE DIESEL TANK AND TANK SYSTEM. IMMEDIATELY, THE OWNERS/OPERATORS OF BERRY BLUE VALERO, SHALL DETERMINE THE CAUSE OF THE FAILURE, SHALL IDENTIFY A PLAN OF ACTION TO CORRECT THE FAILURES, AND SHALL SUBMIT A WORK PLAN AND PERMIT APPLICATION, AS REQUIRED, TO SERVICE, REPAIR, REPLACE, OR REMOVE FROM SERVICE THE DIESEL TANK AND TANK SYSTEM.

#### **Violation Description:**

UST system is not made of or lined with materials that are compatible with the substance stored in the underground storage tank system.

#### Violations

**Violation Date:** 05/31/2016  
**Violation Program:** UST  
**Citation:** HSC 6.75 25299.30-25299.34 - California Health and Safety Code, Chapter 6.75, Section(s) 25299.30-25299.34  
**Violation Notes:**

Returned to compliance on 01/05/2017. Facility unable to provide an updated CFO letter.

#### **Violation Description:**

<b>Map Key</b>	<b>Number of Records</b>	<b>Direction</b>	<b>Distance (mi/ft)</b>	<b>Elev/Diff (ft)</b>	<b>Site</b>	<b>DB</b>
----------------	--------------------------	------------------	-------------------------	-----------------------	-------------	-----------

Failure to submit and maintain complete and current Certification of Financial Responsibility or other mechanism of financial assurance.

#### **Violations**

**Violation Date:** 11/22/2021  
**Violation Program:** UST  
**Citation:** 23 CCR 16 2712(b)(2) - California Code of Regulations, Title 23, Chapter 16, Section(s) 2712(b)(2)  
**Violation Notes:**

**Violation Source:** CERS  
**Violation Division:** Santa Clara County Environmental Health

The work orders associated with the alarms noted on the following DUSTO monthly inspections were unavailable for inspection: - 2/2/2021 - 3/27/2021 - 8/23/2021 Within 30 days, obtain copies of these work orders for your records and ensure they are available for inspection for at least 60 days. \*Note: This violation has been escalated from Minor to Class II, as it has previously been cited on the 9/20/2018, 1/4/2019, and 9/29/2020 Official Notices of Inspection and remains unresolved.

#### **Violation Description:**

Failure to maintain monitoring records for release detection and/or maintain records of appropriate follow-up actions.

#### **Violations**

**Violation Date:** 11/22/2021  
**Violation Program:** UST  
**Citation:** 23 CCR 16 2712(b)(2) - California Code of Regulations, Title 23, Chapter 16, Section(s) 2712(b)(2)  
**Violation Notes:**

**Violation Source:** CERS  
**Violation Division:** Santa Clara County Environmental Health

The work orders referenced on the following DUSTO monthly inspection reports were not available for review: - 8/23/2021 - 3/27/2021 - 2/2/2021 Ensure copies of all work orders are kept on-site and available for inspection for at least 60 months. \*Note: This was also previously cite on the 9/29/2020 Official Notice of Inspection.

#### **Violation Description:**

Failure to maintain monitoring records for release detection and/or maintain records of appropriate follow-up actions.

#### **Violations**

**Violation Date:** 09/26/2019  
**Violation Program:** UST  
**Citation:** 23 CCR 16 2712(b)(1)(G) - California Code of Regulations, Title 23, Chapter 16, Section(s) 2712(b)(1)(G)  
**Violation Notes:**

**Violation Source:** CERS  
**Violation Division:** Santa Clara County Environmental Health

Returned to compliance on 09/26/2019. 91 tank utilizes a flapper valve as a means of overflow; however, technician determined it is currently set to provide restriction at 96.5% fullness. Submit a permit application to repair or replace this flapper valve to ensure it initiates restriction no later than 95% fullness.

#### **Violation Description:**

Failure to comply with one or more of the following overflow prevention equipment requirements:  
Alert the transfer operator when the tank is 90 percent full by restricting the flow into the tank or triggering an audible and visual alarm; or  
Restrict delivery of flow to the tank at least 30 minutes before the tank overfills, provided the restriction occurs when the tank is filled to no more than 95 percent of capacity; and activate an audible alarm at least five minutes before the tank overfills; or  
Provide positive shut-off of flow to the tank when the tank is filled to no more than 95 percent of capacity; or  
Provide positive shut-off of flow to the tank so that none of the fittings located on the top of the tank are exposed to product due to overfilling.

Install/retrofit overflow prevention equipment that does not use flow restrictors on vent piping to meet overflow prevention equipment requirements when the overflow prevention equipment is installed, repaired, or replaced on and after October 1, 2018.

For USTs installed before October 1, 2018, perform an inspection by October 13, 2018 and every 36 months thereafter.

For USTs installed on and after October 1, 2018, perform an inspection at installation and every 36 months thereafter.

Inspected within 30 days after a repair to the overflow prevention equipment.

Inspected using an applicable manufacturer guidelines, industry codes, engineering standards, or a method approved by a professional engineer.



Map Key	Number of Records	Direction	Distance (mi/ft)	Elev/Diff (ft)	Site	DB
---------	-------------------	-----------	------------------	----------------	------	----

Inspected by a certified UST service technician.

Maintain records of overfill prevention equipment inspection for 36 months.

#### Violations

<b>Violation Date:</b>	09/29/2020	<b>Violation Source:</b>	CERS
<b>Violation Program:</b>	UST	<b>Violation Division:</b>	Santa Clara County Environmental Health
<b>Citation:</b>	HSC 6.7 25284.2 - California Health and Safety Code, Chapter 6.7, Section(s) 25284.2		
<b>Violation Notes:</b>			

The diesel spill bucket was unable to hold at least 5 gallons of water for 60 minutes. Per the service technician, the top seal is faulty.

#### **Violation Description:**

"Failure to meet one or more of the following requirements:

Install or maintain a liquid-tight spill container.

Have a minimum capacity of five gallons.

Have a functional drain valve or other method for the removal of liquid from the spill container.

Be resistant to galvanic corrosion.

Perform a tightness test at installation, every 12 months thereafter, or within 30 days after a repair to the spill container.

Tested using applicable manufacturer guidelines, industry codes, engineering standards, or a method approved by a professional engineer.

Tested by a certified UST service technician.

Maintain records of spill containment testing for 36 months.

"

#### Violations

<b>Violation Date:</b>	09/17/2014	<b>Violation Source:</b>	CERS
<b>Violation Program:</b>	UST	<b>Violation Division:</b>	Santa Clara County Environmental Health
<b>Citation:</b>	HSC 6.7 25292(e) - California Health and Safety Code, Chapter 6.7, Section(s) 25292(e)		
<b>Violation Notes:</b>			

Returned to compliance on 09/17/2014. THERE HAS BEEN NO SUBMITTAL TO ADDRESS THIS OUTSTANDING ISSUE FROM 5/29/2014 AS OF 9:00 AM TODAY, 9/17/2014.

#### **Violation Description:**

Failure to maintain secondary containment, as evidenced by failure of secondary containment testing.

#### Violations

<b>Violation Date:</b>	05/29/2014	<b>Violation Source:</b>	CERS
<b>Violation Program:</b>	UST	<b>Violation Division:</b>	Santa Clara County Environmental Health
<b>Citation:</b>	HSC 6.7 25292.1(a) - California Health and Safety Code, Chapter 6.7, Section(s) 25292.1(a)		
<b>Violation Notes:</b>			

Returned to compliance on 09/17/2014. THE DIESEL METER AT DISPENSER #11/12 CONTINUES TO LEAK. THIS IS A REPEAT VIOLATION FROM MAY 1, 2014. (SEE NOV DATED 5/1/2014). IMMEDIATELY REMOVE ANY AND ALL FUEL FROM THIS UNDER DISPENSER CONTAINMENT (UDC) AND MANAGE THE WASTE PROPERLY. SERVICE, REPAIR, OR REPLACE THIS SYSTEM AS NEEDED, PRIOR TO RETURNING TO OPERATION AND USE.

#### **Violation Description:**

Map Key	Number of Records	Direction	Distance (mi/ft)	Elev/Diff (ft)	Site	DB
---------	-------------------	-----------	------------------	----------------	------	----

Failure to operate the UST system to prevent spills and/or overfills.

#### Violations

**Violation Date:** 11/22/2021  
**Violation Program:** UST  
**Citation:** HSC 6.7 25291(a)(1) - California Health and Safety Code, Chapter 6.7, Section(s) 25291(a)(1)  
**Violation Notes:**

1) Diesel STP sump: Observed at least 16 oz of diesel in the bottom of the sump. This is an ongoing issue as it has been previously cited on the 9/20/2018, 1/4/2019, 9/26/2019, and 9/29/2020 Official Notices of Inspection and remains unresolved. 2) 91 STP sump: Observed at least 16 oz of liquid in the bottom of the sump. This is an ongoing issue as it has been previously cited on the 9/20/2018, 1/4/2019, and 9/26/2019 Official Notices of Inspection and remains unresolved. Within 30 days, remove the liquid from the sumps. Notify our agency of any repairs, and obtain a permit if required. This violation has been escalated from Class II to Class I due to its nature and recurrence.

#### **Violation Description:**

Failure to construct, operate, and maintain primary containment as product-tight.

#### Violations

**Violation Date:** 03/02/2015  
**Violation Program:** UST  
**Citation:** HSC 6.7 25298 - California Health and Safety Code, Chapter 6.7, Section(s) 25298  
**Violation Notes:**

Returned to compliance on 01/05/2017. . As part of the Temporary Closure of the Diesel UST at this facility, Berry Blue Valero is required to identify the direction this facility will be taking within the year to address the leak found in the Diesel UST. Submit a proposed scope of work and time-line for that scope of work to this office, c/o Andre Dyer within 30 days.

#### **Violation Description:**

Failure to comply with temporary closure requirements.

#### Violations

**Violation Date:** 01/04/2019  
**Violation Program:** UST  
**Citation:** HSC 6.7 25290.1(e)2 - California Health and Safety Code, Chapter 6.7, Section(s) 25290.1(e)2  
**Violation Notes:**

87 annular sensor and 87 smart sensor (S9) failed to trigger a no vacuum alarm. Note that if sensor is replaced like-for-like no repair permit is required.

#### **Violation Description:**

Failure to maintain the interstitial space such that a breach in the primary or secondary containment is detected before the liquid or vapor phase of the hazardous substance stored in the UST tank is released into the environment, i.e., vapor, pressure, hydrostatic (VPH) monitoring.

#### Violations

**Violation Date:** 11/22/2021  
**Violation Program:** UST  
**Citation:** 23 CCR 16 2712(b)(1)(G) - California Code of Regulations, Title 23, Chapter 16, Section(s) 2712(b)(1)(G)  
**Violation Notes:**

Site was late in conducting today's Overfill Prevention Equipment testing, as it was due to be conducted by October 31, 2021. To correct this violation, ensure that the next test is conducted in or before October 2024. Notify our office at least 2 business days prior to conducting the test.

#### **Violation Description:**

Failure to comply with one or more of the following overfill prevention equipment requirements:  
Alert the transfer operator when the tank is 90 percent full by restricting the flow into the tank or triggering an audible and visual alarm; or

<b>Map Key</b>	<b>Number of Records</b>	<b>Direction</b>	<b>Distance (mi/ft)</b>	<b>Elev/Diff (ft)</b>	<b>Site</b>	<b>DB</b>
----------------	--------------------------	------------------	-------------------------	-----------------------	-------------	-----------

Restrict delivery of flow to the tank at least 30 minutes before the tank overfills, provided the restriction occurs when the tank is filled to no more than 95 percent of capacity; and activate an audible alarm at least five minutes before the tank overfills; or  
Provide positive shut-off of flow to the tank when the tank is filled to no more than 95 percent of capacity; or  
Provide positive shut-off of flow to the tank so that none of the fittings located on the top of the tank are exposed to product due to overfilling.

Install/retrofit overfill prevention equipment that does not use flow restrictors on vent piping to meet overfill prevention equipment requirements when the overfill prevention equipment is installed, repaired, or replaced on and after October 1, 2018.

For USTs installed before October 1, 2018, perform an inspection by October 13, 2018 and every 36 months thereafter.

For USTs installed on and after October 1, 2018, perform an inspection at installation and every 36 months thereafter.

Inspected within 30 days after a repair to the overfill prevention equipment.

Inspected using an applicable manufacturer guidelines, industry codes, engineering standards, or a method approved by a professional engineer.

Inspected by a certified UST service technician.

Maintain records of overfill prevention equipment inspection for 36 months.

#### **Violations**

**Violation Date:** 08/20/2014  
**Violation Program:** UST  
**Citation:** HSC 6.7 25292(e) - California Health and Safety Code, Chapter 6.7, Section(s) 25292(e)  
**Violation Notes:**

**Violation Source:** CERS  
**Violation Division:** Santa Clara County Environmental Health

Returned to compliance on 09/17/2014. THE SECONDARY CONTAINMENT TESTING (SB-989) CONDUCTED ON MAY 27, 2014, BY BRYAN SELF OF CONFIDENCE UST SERVICES (THE CONTRACTOR) IDENTIFIED THAT MULTIPLE COMPONENTS OF THE UNDERGROUND STORAGE TANK (UST) SYSTEM FAILED DURING THAT TESTING. THESE INCLUDE; THE UNDER DISPENSER CONTAINMENT (UDC) FOR DISPENSERS #1/2, #3/4, #5/6, #7/8, AND #9,10. FAILED THE WATER TEST, THE 87 GASOLINE SUBMERSIBLE TURBINE PUMP (STP) SUMP FAILED THE WATER TEST. THE 87 GASOLINE AND DIESEL SECONDARY PIPING LINES FROM THE TANKS TO THE DISPENSERS FAILED THE AIR PRESSURE TEST. IMMEDIATELY, THE OWNERS/OPERATORS OF BERRY BLUE VALERO, SHALL DETERMINE THE CAUSE OF THE FAILURES, SHALL IDENTIFY A PLAN OF ACTION TO CORRECT THESE FAILURES, AND SHALL SUBMIT A WORK PLAN AND PERMIT APPLICATION, AS MAY BE REQUIRED, TO SERVICE, REPAIR, REPLACE, OR REMOVE FROM SERVICE EACH FAILED COMPONENT.

#### **Violation Description:**

Failure to maintain secondary containment, as evidenced by failure of secondary containment testing.

#### **Violations**

**Violation Date:** 07/02/2014  
**Violation Program:** HW  
**Citation:** HSC 6.5 Multiple Sections - California Health and Safety Code, Chapter 6.5, Section(s) Multiple Sections  
**Violation Notes:**

**Violation Source:** CERS  
**Violation Division:** Santa Clara County Environmental Health

Returned to compliance on 07/02/2014. THE TWO (2) ROLL-AROUND USED OIL COLLECTION CONTAINERS WERE DISCOVERED WITH OIL REMAINING IN THEM TODAY, MORE THAN A MONTH AFTER THE AUTO SHOP STOPPED OPERATIONS. THESE TWO (2) ROLL-AROUND USED OIL COLLECTION CONTAINERS WERE EMPTIED INTO THE WASTE OIL TANK WHILE I WAS ON SITE AND WERE LEFT AS EMPTY. THIS VIOLATION WAS IMMEDIATELY CORRECTED.

#### **Violation Description:**

Haz Waste Generator Program - Operations/Maintenance - General

#### **Violations**

**Violation Date:** 11/22/2021  
**Violation Program:** UST  
**Citation:** HSC 6.7 25284.2 - California Health and Safety Code, Chapter 6.7, Section(s) 25284.2  
**Violation Notes:**

**Violation Source:** CERS  
**Violation Division:** Santa Clara County Environmental Health

Site was late in conducting today's Spill Containment testing, as it was due to be conducted in September 2021. To correct this violation, ensure that

<b>Map Key</b>	<b>Number of Records</b>	<b>Direction</b>	<b>Distance (mi/ft)</b>	<b>Elev/Diff (ft)</b>	<b>Site</b>	<b>DB</b>
----------------	--------------------------	------------------	-------------------------	-----------------------	-------------	-----------

the next test is conducted in or before September 2022. Notify our office at least 2 business days prior to conducting the test.

**Violation Description:**

"Failure to meet one or more of the following requirements:

Install or maintain a liquid-tight spill container.

Have a minimum capacity of five gallons.

Have a functional drain valve or other method for the removal of liquid from the spill container.

Be resistant to galvanic corrosion.

Perform a tightness test at installation, every 12 months thereafter, or within 30 days after a repair to the spill container.

Tested using applicable manufacturer guidelines, industry codes, engineering standards, or a method approved by a professional engineer.

Tested by a certified UST service technician.

Maintain records of spill containment testing for 36 months.

"

**Violations**

**Violation Date:** 09/26/2019  
**Violation Program:** UST  
**Citation:** HSC 6.7 25290.1(e)2 - California Health and Safety Code, Chapter 6.7, Section(s) 25290.1(e)2  
**Violation Source:** CERS  
**Violation Division:** Santa Clara County Environmental Health  
**Violation Notes:**

Returned to compliance on 09/26/2019. S10 87 "vacuum vapor" smart sensor failed to provide a "no vacuum" alarm when vacuum was released. Replaced like-for-like at time of inspection. NO FURTHER ACTION REQUIRED.

**Violation Description:**

Failure to maintain the interstitial space such that a breach in the primary or secondary containment is detected before the liquid or vapor phase of the hazardous substance stored in the UST tank is released into the environment, i.e., vapor, pressure, hydrostatic (VPH) monitoring.

**Violations**

**Violation Date:** 09/20/2018  
**Violation Program:** HW  
**Citation:** 22 CCR 12 66262.12 - California Code of Regulations, Title 22, Chapter 12, Section(s) 66262.12  
**Violation Source:** CERS  
**Violation Division:** Santa Clara County Environmental Health  
**Violation Notes:**

Returned to compliance on 01/24/2019. Facility acquired a temporary California ID number (CAC002891180) during the time of the current underground storage tank system was installed, however this number has since expired. Since the facility generates hazardous waste in the form of fuel-contaminated absorbent as well as fuel-contaminated hoses, a permanent California EPA ID number is required. To acquire an ID number, submit DTSC form 1358 preferably by email to the following email address: idnumber@dtsc.ca.gov

**Violation Description:**

Failure to obtain an Identification Number prior to treating, storing, disposing of, transporting or offering for transportation any hazardous waste.

**Violations**

**Violation Date:** 01/04/2019  
**Violation Program:** UST  
**Citation:** 23 CCR 16 2712(b) - California Code of Regulations, Title 23, Chapter 16, Section(s) 2712(b)  
**Violation Source:** CERS  
**Violation Division:** Santa Clara County Environmental Health  
**Violation Notes:**

During a telephone conversation with Mr. Soroush Hajian on 9/20/18, as well as a conversation on-site on 10/30/18 with Mr. Byron Molina, it was

<b>Map Key</b>	<b>Number of Records</b>	<b>Direction</b>	<b>Distance (mi/ft)</b>	<b>Elev/Diff (ft)</b>	<b>Site</b>	<b>DB</b>
----------------	--------------------------	------------------	-------------------------	-----------------------	-------------	-----------

mentioned that at some point in 2018, the product lines had been purged to attempt to correct the recurring monitoring fluid loss issue, however no maintenance records documenting these activities could be located and were ever provided to our agency. Ensure that all maintenance records are retained for a minimum of 5 years, and that documentation of the activities noted above are provided to our agency within 30 days. This violation was previously cited on 9/20/18 and remains uncorrected.

**Violation Description:**

Failure to maintain records of repairs and upgrades on site, or off site if approved by the UPA, for the life of the UST.

**Violations**

**Violation Date:** 07/02/2014  
**Violation Program:** UST  
**Citation:** 23 CCR 16 2641(a) - California Code of Regulations, Title 23, Chapter 16, Section(s) 2641(a)  
**Violation Notes:**

**Violation Source:** CERS  
**Violation Division:** Santa Clara County Environmental Health

Returned to compliance on 09/17/2014. THE DIESEL TANK ANNULAR SPACE SHALL BE CLEARED OF ALL LIQUID AND THE MONITOR SENSOR RETURNED TO ITS PROPER POSITION, TO BE ABLE TO DETECT ANY FURTHER INTRUSION OF LIQUID IN THE CONTAINMENT SYSTEM.

**Violation Description:**

Failure of sensor to be located in the proper position/location.

**Violations**

**Violation Date:** 09/20/2018  
**Violation Program:** UST  
**Citation:** HSC 6.7 25291(a)(1) - California Health and Safety Code, Chapter 6.7, Section(s) 25291(a)(1)  
**Violation Notes:**

**Violation Source:** CERS  
**Violation Division:** Santa Clara County Environmental Health

Observed approximately 1-2 gallons of fuel in the 87 STP sump. Observed approximately 0.25-0.5 gallons of fuel in the 91 STP sump. Observed approximately 0.5-1 gallon of fuel in the Diesel STP sump. Within 30 days, remove fuel from sumps, troubleshoot the source of the releases, and notify our agency of any repairs. Note that a repair permit may be required.

**Violation Description:**

Failure to construct, operate, and maintain primary containment as product-tight.

**Violations**

**Violation Date:** 05/31/2016  
**Violation Program:** UST  
**Citation:** 23 CCR 16 2715 - California Code of Regulations, Title 23, Chapter 16, Section(s) 2715  
**Violation Notes:**

**Violation Source:** CERS  
**Violation Division:** Santa Clara County Environmental Health

Returned to compliance on 06/02/2016. Designated operator (Aneil Chand) indicated that he was unable to do his monthly inspection in April, 2016 due to physical barrier to entry (fence).

**Violation Description:**

Failure to comply with one or more of the designated operator monthly inspection requirements: failed to inspect the monthly alarm history report; attach a copy of the alarm history; failed to inspect for the presence of liquid or debris in the spill container/spill bucket and under dispenser containment; failed to inspect the under dispenser containment to ensure that monitoring equipment is placed in the proper position; failure to inspect for liquid or debris in the containment sump where an alarm occurred or for which there is no record of a service visit; or failure to check that all testing and maintenance has been completed and documented.

**Violations**

**Violation Date:** 10/22/2015  
**Violation Program:** UST  
**Citation:** HSC 6.7 25292(e) - California Health and Safety Code, Chapter 6.7, Section(s) 25292(e)  
**Violation Notes:**

**Violation Source:** CERS  
**Violation Division:** Santa Clara County Environmental Health



Map Key	Number of Records	Direction	Distance (mi/ft)	Elev/Diff (ft)	Site	DB
---------	-------------------	-----------	------------------	----------------	------	----

Returned to compliance on 01/05/2017. Secondary containment failures have not been addressed since failure during testing on 5-27-14. This is a Significant UST Violation which impairs the ability of the UST systems to detect or contain a release and is a repeated violation from inspections performed on 9-17-14 and 7-16-15. This violation shall be corrected within 7 days as required by Health & Safety Code 25292.3(b). If these corrections are not made to the satisfaction of the local agency (Santa Clara County Department of Environmental Health - Hazardous Materials Compliance Division), a red tag shall be affixed, in plain view, to the fill pipe of the noncompliant underground storage tank system to provide notice that delivery of petroleum into the system is prohibited.

**Violation Description:**

Failure to maintain secondary containment, as evidenced by failure of secondary containment testing.

**Violations**

**Violation Date:** 09/29/2020  
**Violation Program:** UST  
**Citation:** HSC 6.7 25290.1(e)2 - California Health and Safety Code, Chapter 6.7, Section(s) 25290.1(e)2  
**Violation Notes:**

**Violation Source:** CERS  
**Violation Division:** Santa Clara County Environmental Health

Returned to compliance on 09/29/2020. S10 and S15 sensors did not function as required. The service technician replaced these sensors like for like and retested. These sensors functioned as required. No further action is required.

**Violation Description:**

Failure to maintain the interstitial space such that a breach in the primary or secondary containment is detected before the liquid or vapor phase of the hazardous substance stored in the UST tank is released into the environment, i.e., vapor, pressure, hydrostatic (VPH) monitoring.

**Violations**

**Violation Date:** 09/26/2019  
**Violation Program:** UST  
**Citation:** HSC 6.7 25291(a)(1) - California Health and Safety Code, Chapter 6.7, Section(s) 25291(a)(1)  
**Violation Notes:**

**Violation Source:** CERS  
**Violation Division:** Santa Clara County Environmental Health

Observed the following areas of the underground storage tank (UST) that contained a liquid: Under Dispenser Containment 11/12 with approximately 1/4 inch of liquid (assumed to be fuel based on odor). 91 STP sump - approximately 1/4 inch of liquid in portion of sump. Diesel STP sump - approximately 1/4 inch of liquid in portion of sump. REPEAT VIOLATION FROM 9-20-18 and 1-4-2019 INSPECTIONS.

**Violation Description:**

Failure to construct, operate, and maintain primary containment as product-tight.

**Violations**

**Violation Date:** 11/22/2021  
**Violation Program:** UST  
**Citation:** HSC 6.7 25284, 25286 - California Health and Safety Code, Chapter 6.7, Section(s) 25284, 25286  
**Violation Notes:**

**Violation Source:** CERS  
**Violation Division:** Santa Clara County Environmental Health

The Tank Information most recently submitted to CERS for the 87 UST lists its capacity as 20,000 gallons. This is incorrect as observed during today's inspection. The correct capacity is 15,000 gallons. Within 30 days, revise and resubmit to CERS.

**Violation Description:**

Failure to submit a complete and accurate application for a permit to operate a UST, or for renewal of the permit.

**Violations**

**Violation Date:** 09/20/2018  
**Violation Program:** HMRRP  
**Citation:** HSC 6.95 25508(a)(1) - California Health and Safety Code, Chapter 6.95, Section(s) 25508(a)(1)  
**Violation Notes:**

**Violation Source:** CERS  
**Violation Division:** Santa Clara County Environmental Health

Map Key	Number of Records	Direction	Distance (mi/ft)	Elev/Diff (ft)	Site	DB
---------	-------------------	-----------	------------------	----------------	------	----

Returned to compliance on 01/03/2019. Facility failed to submit a complete HMBP site map. Instead, a UST plot plan was submitted. Note that this plan does not contain all of the required elements of a HMBP site map. Within 30 days submit a complete HMBP site map to CERS.

**Violation Description:**

Failure to complete and electronically submit a site map with all required content.

**Violations**

**Violation Date:** 05/31/2016  
**Violation Program:** UST  
**Citation:** 23 CCR 16 2715 - California Code of Regulations, Title 23, Chapter 16, Section(s) 2715  
**Violation Notes:**

**Violation Source:** CERS  
**Violation Division:** Santa Clara County Environmental Health

Returned to compliance on 06/02/2016. Documented monthly inspections were not available at time of inspection. Owner and DO are unaware of the location of the documentation.

**Violation Description:**

The owner/operator has failed to comply with one or more of the following: to maintain a copy of the designated operator monthly inspections for the last 12 months

and/or

maintain a list of trained employees on-site or off-site at a readily available location, if approved by the CUPA.

**Violations**

**Violation Date:** 01/04/2019  
**Violation Program:** UST  
**Citation:** 23 CCR 16 2712(b)(1)(G) - California Code of Regulations, Title 23, Chapter 16, Section(s) 2712(b)(1)(G)  
**Violation Notes:**

**Violation Source:** CERS  
**Violation Division:** Santa Clara County Environmental Health

Returned to compliance on 09/26/2019. Facility has not tested overfill prevention equipment.

**Violation Description:**

Failure to comply with one or more of the following overfill prevention equipment requirements:  
Alert the transfer operator when the tank is 90 percent full by restricting the flow into the tank or triggering an audible and visual alarm; or  
Restrict delivery of flow to the tank at least 30 minutes before the tank overfills, provided the restriction occurs when the tank is filled to no more than 95 percent of capacity; and activate an audible alarm at least five minutes before the tank overfills; or  
Provide positive shut-off of flow to the tank when the tank is filled to no more than 95 percent of capacity; or  
Provide positive shut-off of flow to the tank so that none of the fittings located on the top of the tank are exposed to product due to overfilling.

Install/retrofit overfill prevention equipment that does not use flow restrictors on vent piping to meet overfill prevention equipment requirements when the overfill prevention equipment is installed, repaired, or replaced on and after October 1, 2018.

For USTs installed before October 1, 2018, perform an inspection by October 13, 2018 and every 36 months thereafter.

For USTs installed on and after October 1, 2018, perform an inspection at installation and every 36 months thereafter.

Inspected within 30 days after a repair to the overfill prevention equipment.

Inspected using an applicable manufacturer guidelines, industry codes, engineering standards, or a method approved by a professional engineer.

Inspected by a certified UST service technician.

Maintain records of overfill prevention equipment inspection for 36 months.

**Violations**

**Violation Date:** 11/22/2021  
**Violation Program:** UST  
**Citation:** 23 CCR 16 2715(f) - California Code of Regulations, Title 23, Chapter 16, Section(s) 2715(f)

**Violation Source:** CERS  
**Violation Division:** Santa Clara County Environmental Health

Map Key	Number of Records	Direction	Distance (mi/ft)	Elev/Diff (ft)	Site	DB
---------	-------------------	-----------	------------------	----------------	------	----

#### Violation Notes:

Site was late in conducting today's annual Monitoring System Certification testing, as it was due to be conducted in September 2021. To correct this violation, ensure that the next test is conducted in or before September 2022. Notify our office at least 2 business days prior to conducting the test.

#### Violation Description:

Failure to have a properly qualified service technician test leak detection equipment as required every 12 months (vapor, pressure, hydrostatic (VPH) system, sensors, line-leak detectors (LLD), automatic tank gauge (ATG), etc.).

#### Violations

<b>Violation Date:</b>	11/22/2021	<b>Violation Source:</b>	CERS
<b>Violation Program:</b>	UST	<b>Violation Division:</b>	Santa Clara County Environmental Health
<b>Citation:</b>	23 CCR 16 2638(d) - California Code of Regulations, Title 23, Chapter 16, Section(s) 2638(d)		
<b>Violation Notes:</b>			

Copies of the test reports from the Monitoring System Certifications conducted on 9/20/2018, 1/4/2019, 9/26/2019, and 9/29/2020 have not been provided to our office. Copiers were also not available on-site. Within 30 days, provide a copy to our office for review. \*Note: This violation has been previously cited on the 9/26/2019 Official Notice of Inspection.

#### Violation Description:

Failure to submit the "Monitoring System Certification Form" to the UPA within 30 days of completion of the test.

#### Violations

<b>Violation Date:</b>	09/29/2020	<b>Violation Source:</b>	CERS
<b>Violation Program:</b>	UST	<b>Violation Division:</b>	Santa Clara County Environmental Health
<b>Citation:</b>	23 CCR 16 2712(b)(2) - California Code of Regulations, Title 23, Chapter 16, Section(s) 2712(b)(2)		
<b>Violation Notes:</b>			

No maintenance records were available for review for alarms that occurred after 1/9/2020.

#### Violation Description:

Failure to maintain monitoring records for release detection and/or maintain records of appropriate follow-up actions.

#### Violations

<b>Violation Date:</b>	05/01/2014	<b>Violation Source:</b>	CERS
<b>Violation Program:</b>	UST	<b>Violation Division:</b>	Santa Clara County Environmental Health
<b>Citation:</b>	HSC 6.7 25292.1(a) - California Health and Safety Code, Chapter 6.7, Section(s) 25292.1(a)		
<b>Violation Notes:</b>			

Returned to compliance on 09/17/2014. THE DIESEL DISPENSING METER/FILTER EQUIPMENT INSIDE DISPENSER #11/12 IS SEEPING FROM THE FACE PLATE AND/OR FILTER, RESULTING IN DIESEL FUEL COLLECTING INSIDE THE UNDER DISPENSER CONTAINMENT (UDC). APROXIMATELY 1/2 INCH OF DIESEL WAS OBSERVED WHILE ON SITE TODAY. IMMEDIATELY CLEAN THIS FUEL FROM THE UDC, SERVICE, REPAIR OR REPLACE DISPENSING PARTS AS NEEDED, AND MAINTAIN A CLEAN AND DRY UDC.

#### Violation Description:

Failure to operate the UST system to prevent spills and/or overfills.

#### Violations

<b>Violation Date:</b>	05/31/2016	<b>Violation Source:</b>	CERS
<b>Violation Program:</b>	UST	<b>Violation Division:</b>	Santa Clara County Environmental Health
<b>Citation:</b>	HSC 6.7 25299 - California Health and Safety Code, Chapter 6.7, Section(s) 25299		
<b>Violation Notes:</b>			

Returned to compliance on 01/05/2017. Facility has not paid most recent invoice relating to UST permit to operate. As of March 2015, facility is

Map Key	Number of Records	Direction	Distance (mi/ft)	Elev/Diff (ft)	Site	DB
---------	-------------------	-----------	------------------	----------------	------	----

financially non-compliant. Owner provided new address for invoices.

**Violation Description:**

Failure to comply with one or more of the operating permit conditions.

**Enforcements**

<b>Enf Action Date:</b>	08/20/2014	<b>Enf Action Program:</b>	UST
<b>Enf Action Type:</b>	Notice of Violation (Unified Program)	<b>Enf Action Source:</b>	CERS
<b>Enf Action Division:</b>	Santa Clara County Environmental Health		
<b>Enf Action Description:</b>	Notice of Violation Issued by the Inspector at the Time of Inspection		
<b>Enf Action Notes:</b>			

<b>Enf Action Date:</b>	09/17/2014	<b>Enf Action Program:</b>	UST
<b>Enf Action Type:</b>	Notice of Violation (Unified Program)	<b>Enf Action Source:</b>	CERS
<b>Enf Action Division:</b>	Santa Clara County Environmental Health		
<b>Enf Action Description:</b>	Notice of Violation Issued by the Inspector at the Time of Inspection		
<b>Enf Action Notes:</b>			

<b>Enf Action Date:</b>	05/01/2014	<b>Enf Action Program:</b>	UST
<b>Enf Action Type:</b>	Notice of Violation (Unified Program)	<b>Enf Action Source:</b>	CERS
<b>Enf Action Division:</b>	Santa Clara County Environmental Health		
<b>Enf Action Description:</b>	Notice of Violation Issued by the Inspector at the Time of Inspection		
<b>Enf Action Notes:</b>			

<b>Enf Action Date:</b>	03/02/2015	<b>Enf Action Program:</b>	UST
<b>Enf Action Type:</b>	Notice of Violation (Unified Program)	<b>Enf Action Source:</b>	CERS
<b>Enf Action Division:</b>	Santa Clara County Environmental Health		
<b>Enf Action Description:</b>	Notice of Violation Issued by the Inspector at the Time of Inspection		
<b>Enf Action Notes:</b>			

<b>Enf Action Date:</b>	07/02/2014	<b>Enf Action Program:</b>	HW
<b>Enf Action Type:</b>	Notice of Violation (Unified Program)	<b>Enf Action Source:</b>	CERS
<b>Enf Action Division:</b>	Santa Clara County Environmental Health		
<b>Enf Action Description:</b>	Notice of Violation Issued by the Inspector at the Time of Inspection		
<b>Enf Action Notes:</b>			

<b>Enf Action Date:</b>	12/02/2013	<b>Enf Action Program:</b>	UST
<b>Enf Action Type:</b>	Notice of Violation (Unified Program)	<b>Enf Action Source:</b>	CERS
<b>Enf Action Division:</b>	Santa Clara County Environmental Health		
<b>Enf Action Description:</b>	Notice of Violation Issued by the Inspector at the Time of Inspection		
<b>Enf Action Notes:</b>			

<b>Enf Action Date:</b>	05/29/2014	<b>Enf Action Program:</b>	UST
<b>Enf Action Type:</b>	Notice of Violation (Unified Program)	<b>Enf Action Source:</b>	CERS
<b>Enf Action Division:</b>	Santa Clara County Environmental Health		
<b>Enf Action Description:</b>	Notice of Violation Issued by the Inspector at the Time of Inspection		
<b>Enf Action Notes:</b>			

<b>Enf Action Date:</b>	07/02/2014	<b>Enf Action Program:</b>	UST
<b>Enf Action Type:</b>	Notice of Violation (Unified Program)	<b>Enf Action Source:</b>	CERS
<b>Enf Action Division:</b>	Santa Clara County Environmental Health		
<b>Enf Action Description:</b>	Notice of Violation Issued by the Inspector at the Time of Inspection		
<b>Enf Action Notes:</b>			

<b>Enf Action Date:</b>	07/16/2015	<b>Enf Action Program:</b>	UST
<b>Enf Action Type:</b>	Notice of Violation (Unified Program)	<b>Enf Action Source:</b>	CERS
<b>Enf Action Division:</b>	Santa Clara County Environmental Health		
<b>Enf Action Description:</b>	Notice of Violation Issued by the Inspector at the Time of Inspection		

Map Key	Number of Records	Direction	Distance (mi/ft)	Elev/Diff (ft)	Site	DB
---------	-------------------	-----------	------------------	----------------	------	----

Enf Action Notes:

#### Evaluations

**Eval Date:** 12/02/2013  
**Violations Found:** No  
**Eval General Type:** Other/Unknown  
**Eval Type:** Other, not routine, done by local agency  
**Eval Division:** Santa Clara County Environmental Health  
**Eval Program:** HW  
**Eval Source:** CERS  
**Eval Notes:**

ON SITE TO CONFIRM COMPLIANCE WITH VIOLAIONS DATED 5/31/2013. RTC PROVIDED, OK; Note: data in [EVAL Notes] field for some records is truncated from the source.

**Eval Date:** 07/16/2015  
**Violations Found:** No  
**Eval General Type:** Other/Unknown  
**Eval Type:** Other, not routine, done by local agency  
**Eval Division:** Santa Clara County Environmental Health  
**Eval Program:** HMRRP  
**Eval Source:** CERS  
**Eval Notes:**

**Eval Date:** 07/16/2015  
**Violations Found:** Yes  
**Eval General Type:** Compliance Evaluation Inspection  
**Eval Type:** Routine done by local agency  
**Eval Division:** Santa Clara County Environmental Health  
**Eval Program:** UST  
**Eval Source:** CERS  
**Eval Notes:**

On-site today to oversee annual monitoring certification testing. Technician Jeff Conger with Pinnacle Fuel Compliance Service has valid ICC, Veeder Root, and VMI certifications. Site consists of: 1 Regular (87) tank 1 Diesel tank - non operable due to compromised primary steel tank 1 Premium (91) tank 5 dispenser pairs Regular Tank annular space is dry and monitored by Veeder-Root 420 sensor. Premium tank is monitored by a Veeder-Root 344 sensor. Sensors triggered audible and visual alarms. UDC and STP sumps are monitored by Veeder-Root 208 sensors and performed as designed. Sensors provided positive shutdown in addition to audible and visual alarms. Mechanical line leak detectors provided slow flow when a simulated leak of 3 gallons per hour at 10 PSI was detected. Sensor Out/Power out provided positive shutdown of turbines. Overfill is provided by flapper valves inside the drop tubes. Note: Upon arrival observed approximately 25 gallons of fuel/water in the [Truncated]; Note: data in [EVAL Notes] field for some records is truncated from the source.

**Eval Date:** 10/03/2017  
**Violations Found:** No  
**Eval General Type:** Other/Unknown  
**Eval Type:** Other, not routine, done by local agency  
**Eval Division:** Santa Clara County Environmental Health  
**Eval Program:** UST  
**Eval Source:** CERS  
**Eval Notes:**

Today, I am attempting to confirm all systems are in place and ready for testing. The entire system is not ready to be tested. I will return after 2:00 today. Testing will continue tomorrow. The PLLD,s (3), struggled and failed. Suspect air in system. The testing equipment is to be moved and tested at Dispenser #7/8. Snap tabs will be installed. The UST system was loaded with fuels on 8/21/2017. See receipt attached. See CERS for reporting details.; Note: data in [EVAL Notes] field for some records is truncated from the source.

**Eval Date:** 08/21/2014  
**Violations Found:** No  
**Eval General Type:** Other/Unknown  
**Eval Type:** Other, not routine, done by local agency  
**Eval Division:** Santa Clara County Environmental Health  
**Eval Program:** UST  
**Eval Source:** CERS



Map Key	Number of Records	Direction	Distance (mi/ft)	Elev/Diff (ft)	Site	DB
---------	-------------------	-----------	------------------	----------------	------	----

**Eval Notes:**

ON SITE TO DELIVER OFFICIAL NOTICE OF INSPECTION DATED 8/20/2014 TO BAO NGUYEN. ALSO ON SITE TO AFFIX RED TAG TO THE DIESEL FUEL TANK ON THIS SITE; TODAY, 8/21/2014, AN UNDERGROUND STORAGE TANK (UST) RED TAG #0248 SWRCB, AND RED BAG WERE AFFIXED TO THE FILL PIPE OF THE DIESEL UST. NO PERSON MAY DEPOSIT PETROLEUM INTO A UST SYSTEM THAT HAS A RED TAG AFFIXED TO ITS FILL PIPE. ALLOWING THE DEPOSIT OF PETROLEUM INTO A UST SYSTEM THAT HAS A RED TAG AFFIXED TO THE FILL PIPE IS PROHIBITED. NO PERSON SHALL REMOVE, DEFACE, ALTER, OR OTHERWISE TAMPER WITH A RED TAG SO THAT THE INFORMATION CONTAINED ON THE TAG IS NOT LEGIBLE. ACCORDING TO THE TLS-350 UST MONITORING SYSTEM, THE LEVEL OF STORED PRODUCT CURRENTLY IN THE TANK IS ZERO (0) GALLONS. ALL PRODUCT HAS BEEN REMOVED. THE SECONDARY CONTAINMENT IS DRY. ; Note: data in [EVAL Notes] field for some records is truncated from the source.

**Eval Date:** 09/07/2017  
**Violations Found:** No  
**Eval General Type:** Other/Unknown  
**Eval Type:** Other, not routine, done by local agency  
**Eval Division:** Santa Clara County Environmental Health  
**Eval Program:** UST  
**Eval Source:** CERS  
**Eval Notes:**

I am on site, 1111 N. Capitol Ave, San Jose, for Final Monitoring System Certification, and to confirm final issues for testing and confirmation prior to final sign-off of the UST installation permit requirements. On site today is; Byron Molina, W&M Inc. ICC Service Tech, 5268627, exp. 5/18/2018 Veeder-Root, A27999, exp. 10/31/2018 Incon #1014143708, exp. 9/29/2018 VMI #2770, exp. 3/5/2019, verified with Vaporless Manufacturing via email today. Testing done today; PLLD, 87, 89, and Diesel were tested at dispenser 7/8. All 3 were calibrated, tested, 87 and 91 functioned properly. The Diesel was not functioning properly, FAIL. The liquid sensors were tested at dispenser 1/2. The set up identification was reversed between L-1 and L-2. FAIL. Correctly identify each sensor in the system and verify correct functionality. The Spill buckets were verified to hold 5 gallons capacity. - OK NOTE: The spill bucket integrity testing shall be done when [Truncated]; Note: data in [EVAL Notes] field for some records is truncated from the source.

**Eval Date:** 10/22/2015  
**Violations Found:** Yes  
**Eval General Type:** Other/Unknown  
**Eval Type:** Other, not routine, done by local agency  
**Eval Division:** Santa Clara County Environmental Health  
**Eval Program:** UST  
**Eval Source:** CERS  
**Eval Notes:**

NOTE: If violation is not corrected within 7 days and a red tag is affixed: No owner or operator of a facility may deposit or allow the deposit of petroleum into an underground storage tank system that has a red tag affixed to the system's fill pipe. No person may deposit petroleum into an underground storage tank system that has a red tag affixed to its fill pipe. No person shall remove, deface, alter, or otherwise tamper with a red tag so that the information contained on the tag is not legible.; Note: data in [EVAL Notes] field for some records is truncated from the source.

**Eval Date:** 08/11/2016  
**Violations Found:** Yes  
**Eval General Type:** Other/Unknown  
**Eval Type:** Other, not routine, done by local agency  
**Eval Division:** Santa Clara County Environmental Health  
**Eval Program:** UST  
**Eval Source:** CERS  
**Eval Notes:**

Limited inspection. Facility is currently closed and fenced off pending repairs/remodeling. Observed the TLS-350 Monitoring panel missing all electronic components. The UST system is not currently being monitored. New operator for this site. Apply for a UST permit by submitting all required information to the California Environmental Reporting System (cers.calepa.ca.gov).; Note: data in [EVAL Notes] field for some records is truncated from the source.

**Eval Date:** 09/20/2018  
**Violations Found:** Yes  
**Eval General Type:** Compliance Evaluation Inspection  
**Eval Type:** Routine done by local agency  
**Eval Division:** Santa Clara County Environmental Health  
**Eval Program:** HW  
**Eval Source:** CERS  
**Eval Notes:**

Facility generates spent fuel-contaminated absorbent from clean-up activities of fuel spills. NOTES: -CAC002891180 (temporary ID number) is INACTIVE -Facility contact: roadrunnerpetro@gmail.com; Note: data in [EVAL Notes] field for some records is truncated from the source.

Map Key	Number of Records	Direction	Distance (mi/ft)	Elev/Diff (ft)	Site	DB
---------	-------------------	-----------	------------------	----------------	------	----

**Eval Date:** 04/17/2017  
**Violations Found:** No  
**Eval General Type:** Other/Unknown  
**Eval Type:** Other, not routine, done by local agency  
**Eval Division:** Santa Clara County Environmental Health  
**Eval Program:** UST  
**Eval Source:** CERS  
**Eval Notes:**

I'm on site, 1111 N Capitol to get signatures for project Inspection Notices Also to witness the ELD Testing. Rick Gonzalez, Leak Detection Technologies, GONZALEZ, RICARDO Certified under this name: RICARDO GONZALEZ Address: 18170 Sequoia Ave City, State Zip: Hesperia, CA 92345 Phone: (760)949-0069 Certification Type(s): California UST Service Technician (expires 05/13/2017) UST Tank Tightness Testing (expires 03/14/2017) ; Note: data in [EVAL Notes] field for some records is truncated from the source.

**Eval Date:** 05/01/2014  
**Violations Found:** No  
**Eval General Type:** Compliance Evaluation Inspection  
**Eval Type:** Routine done by local agency  
**Eval Division:** Santa Clara County Environmental Health  
**Eval Program:** HW  
**Eval Source:** CERS  
**Eval Notes:**

ON SITE TO CONFIRM HAZARDOUS WASTE GENERATOR STATUS BAO NGUYEN ON SITE TO PROVIDE UPDATE, FACILITY ACCESS AND RECORDS REVIEW. THE HAZARDOUS WASTE GENERATION PROCESS HAS BEEN STOPPED. THE AUTO REPAIR SHOP IS NO LONGER IN OPERATION, AND IS TO BE DISCONTINUED. THE WASTE OIL TANK AND USED FILTERS DRUM REMAINS IN THE HAZARDOUS WASTE STORAGE AREA. PROVIDE DETAILS AS TO THE PLANNED DISPOSITION AND MANAGEMENT OF THE USED FILTER DRUM, THE USED OIL TANK, AND ALL CONTENTS WITHIN. THESE SHALL BE MANAGED PROPERLY, IN A TIMELY MANNER, AS HAZARDOUS WASTE AND RELATED EQUIPMENT. WASTE OIL AND WASTE FILTER RECEIPTS REVIEWED, OK; Note: data in [EVAL Notes] field for some records is truncated from the source.

**Eval Date:** 07/11/2017  
**Violations Found:** No  
**Eval General Type:** Other/Unknown  
**Eval Type:** Other, not routine, done by local agency  
**Eval Division:** Santa Clara County Environmental Health  
**Eval Program:** UST  
**Eval Source:** CERS  
**Eval Notes:**

On site at 1111 N Capitol Ave to confirm system status. The UST Monitoring System is in place and is to be tested on Monday 7/17/2017, Starting in the 12:00 hour when I arrive on site. The UDC's will be checked Wednesday 7/12/2017 when I stop by.; Note: data in [EVAL Notes] field for some records is truncated from the source.

**Eval Date:** 01/04/2019  
**Violations Found:** No  
**Eval General Type:** Other/Unknown  
**Eval Type:** Other, not routine, done by local agency  
**Eval Division:** Santa Clara County Environmental Health  
**Eval Program:** HW  
**Eval Source:** CERS  
**Eval Notes:**

The following hazardous waste violations cited on 9/20/18 were observed as corrected today: -G013, illegal treatment of hazardous waste, the practice of drying fuel-contaminated absorbent in the sun has ceased and waste is now being stored in 1 x 55 gallon drum The following violation cited on 9/20/18 remains uncorrected: -G002, Inactive EPA ID number, the request was submitted per documentation provided by email and is awaiting review by DTSC; Note: data in [EVAL Notes] field for some records is truncated from the source.

**Eval Date:** 03/02/2017  
**Violations Found:** No  
**Eval General Type:** Other/Unknown  
**Eval Type:** Other, not routine, done by local agency  
**Eval Division:** Santa Clara County Environmental Health  
**Eval Program:** UST  
**Eval Source:** CERS

Map Key	Number of Records	Direction	Distance (mi/ft)	Elev/Diff (ft)	Site	DB
---------	-------------------	-----------	------------------	----------------	------	----

**Eval Notes:**

I was on site to confirm the permitted underground storage tank removal and soil sampling. Willie Molina was on site to identify the sample locations. Don Kellar and Tiffany Tona of FR were on site to perform the soil sampling. Brass sleeves were used to collect samples at 7 locations. See Map as drawn (attached). Soil samples were collected, identified, tracked on chain of custody, and delivered to the lab for analysis by the end of day. See permit and chain of custody for sampling analysis details. All tanks was flushed and washed free of gasoline and diesel, confirmed cleaned (see Haz Waste Tank Closure Cert. attached.). All tanks loaded and hauled as non-hazardous.; Note: data in [EVAL Notes] field for some records is truncated from the source.

**Eval Date:** 07/02/2014  
**Violations Found:** Yes  
**Eval General Type:** Other/Unknown  
**Eval Type:** Other, not routine, done by local agency  
**Eval Division:** Santa Clara County Environmental Health  
**Eval Program:** HW  
**Eval Source:** CERS  
**Eval Notes:**

ON SITE TO FOLLOW-UP FROM THE 5/1/2014 HAZARDOUS WASTE PERMIT INSPECTION. THE SHOP IS SHUT DOWN AND VARIOUS NEW AND USED PETROLEUM PRODUCTS REMAIN ON SITE THE USED/WASTE INVENTORY INCLUDE; USED OIL IN THE CRUSHER COLLECTION 5 GALLON PAIL (INSIDE), USED OIL, WATER, OIL FILTERS, AND DEBRIS IN THE USED OIL FILTER DRUM (OUTSIDE), USED OIL AND DEBRIS IN THE SECONDARY CONTAINMENT TANK OF THE USED OIL TANK (OUTSIDE), USED OIL IN THE TWO (2) ROLL-AROUND COLLECTION CONTAINER (MARKED AS TO BE EMPTIED DAILY) (INSIDE), WATER CONTAMINATED WITH DIESEL FUEL IN A 55 GALLON DRUM WITH START DATE OF 5/1/2014, (OUTSIDE) ONE 55-GALLON DRUM WITH NO MARKING, UNKNOWN CONTENTS, NO LABEL. ALL USED OIL AND USED OIL CONTAMINATED DEBRIS WILL BE CONSOLIDATED INTO THE USED OIL FILTER COLLECTION DRUM. THIS WILL BE LABELED AS HAZARDOUS WASTE AND IS TO BE PROPERLY MANAGED AS SUCH. A HAZARDOUS WASTE. THE WASTE OIL TANK IS TO REMAIN AS EMPTY, AVAILABLE FOR USE IN ASSOCIATION WITH THE [Truncated]; Note: data in [EVAL Notes] field for some records is truncated from the source.

**Eval Date:** 07/12/2017  
**Violations Found:** No  
**Eval General Type:** Other/Unknown  
**Eval Type:** Other, not routine, done by local agency  
**Eval Division:** Santa Clara County Environmental Health  
**Eval Program:** UST  
**Eval Source:** CERS  
**Eval Notes:**

I am on site, 1111 N Capitol, today to confirm the liquid in the UDCs. Liquid is full, with air trapped in lines to system risers. These riser connections are connected in reverse order as shown in the manufacturers installation instructions. The manufacturer shows the sensor riser attached to the upper port and the confirmation riser "narrow riser tube" attached at the bottom port within the UDC. Confirm the proper connection, with minimal sags and no looping, as required by the manufacturer. Re-connect as needed. After confirmation as installed per manufacturers directions, contact this office for confirmation inspection of this UDC system. ; Note: data in [EVAL Notes] field for some records is truncated from the source.

**Eval Date:** 01/04/2019  
**Violations Found:** No  
**Eval General Type:** Other/Unknown  
**Eval Type:** Other, not routine, done by local agency  
**Eval Division:** Santa Clara County Environmental Health  
**Eval Program:** HMRRP  
**Eval Source:** CERS  
**Eval Notes:**

The following hazardous materials business plan violations cited on 9/20/18 were observed as corrected today: -B107, HMBP site map incomplete, a revised site map was submitted to CERS on 1/3/19 -B108, HMBP emergency response plan incomplete, a revise emergency response plan was submitted to CERS on 1/3/19; Note: data in [EVAL Notes] field for some records is truncated from the source.

**Eval Date:** 09/17/2014  
**Violations Found:** Yes  
**Eval General Type:** Other/Unknown  
**Eval Type:** Other, not routine, done by local agency  
**Eval Division:** Santa Clara County Environmental Health  
**Eval Program:** UST  
**Eval Source:** CERS  
**Eval Notes:**

Map Key	Number of Records	Direction	Distance (mi/ft)	Elev/Diff (ft)	Site	DB
---------	-------------------	-----------	------------------	----------------	------	----

ON SITE TO FOLLOW-UP WITH OUTSTANDING VIOLATIONS AND NON-COMPLIANCE FOLLOWING SECONDARY CONTAINMENT TESTING FAILURES. SEE EMAIL WITH NOTIFICATION OF ENFORCEMENT STATUS TO BAO NGUYEN ON 9/16/2014. THE FOLLOWING ITEMS MUST BE ADDRESSED IMMEDIATELY TO AVOID FURTHER ENFORCEMENT STEPS. 1. THE RELEASE REPORT SHALL BE COMPLETED AND SUBMITTED TO THIS OFFICE TODAY, 9/17/2014. 2. THE SECONDARY CONTAINMENT REPORT, DATED 5/27/2014, SHALL HAVE ALL ITEMS OF FAILURE ADDRESSED. PROVIDE AN ACTION PLAN TO ADDRESS EACH ITEM, INCLUDING: A. TANK #DSL (TANK ID #43-000-264235-368651) SHALL BE CLOSED, TEMPORARY, UP TO ONE YEAR OR PERMANENT. IDENTIFY DETAILS OF THE ACTION PLAN FOR THIS. B. PIPING RUN #87 (87 LINE SECONDARY CONTAINMENT) SHALL HAVE THE FAILURE IDENTIFIED (BOOT FAILURE ?) AND REPAIRED. C. PIPING RUN # DSL ( DIESEL LINE SECONDARY CONTAINMENT) SHALL HAVE THE FAILURE IDENTIFIED (BOOT FAILURE ?) AND REPAIRED. D. SUMP # 87 (87 STP SUMP) SHALL HAVE THE [Truncated]; Note: data in [EVAL Notes] field for some records is truncated from the source.

**Eval Date:** 09/14/2017  
**Violations Found:** No  
**Eval General Type:** Other/Unknown  
**Eval Type:** Other, not routine, done by local agency  
**Eval Division:** Santa Clara County Environmental Health  
**Eval Program:** UST  
**Eval Source:** CERS  
**Eval Notes:**

On site today, 1111 N Capitol. Inspection requested at 9:00. I was able to arrive on site at 10:30. Byron Molina is on site today W&M Inc. ICC Service Tech, 5268627, exp. 5/18/2018 Veeder-Root, A27999, exp. 10/31/2018 Incon #1014143708, exp. 9/29/2018 System Set-up and Monitoring History provided. Overspill Bucket Testing, The sump lid assemblies have been put together for testing. Incon accelerated testing, water in buckets, 3 testing at once. slight breeze at 10:53. two 15 minute tests for each bucket, All Pass - OK Overfill prevention; Positive shut-off is installed to activate at below 95%. The installation calculations and measurements as installed confirm. Modern Welding Tank Calibration Charts provided and are filed on site. The OPW drop tubes were installed below the following minimum levels (95%) 87 Drop Tube, The flapper shall be set at or below 75 inches below the top of the "Face Seal Adaptor" as installed. Confirmed. OK 91 Drop [Truncated]; Note: data in [EVAL Notes] field for some records is truncated from the source.

**Eval Date:** 04/06/2017  
**Violations Found:** No  
**Eval General Type:** Other/Unknown  
**Eval Type:** Other, not routine, done by local agency  
**Eval Division:** Santa Clara County Environmental Health  
**Eval Program:** UST  
**Eval Source:** CERS  
**Eval Notes:**

On site to confirm with Soroush and Aniel Chand, Pinnacle Fuel Compliance, the details of the new USTs and Dispenser layout for the CERS Permit Application and Tank Information submittal. Entered information for new tanks into CERS. The remaining information shall be submitted into CERS within 30 of dropping fuel into the UST systems. The remaining segments within CERS (HMBP/IS) shall also be updated on that same schedule.; Note: data in [EVAL Notes] field for some records is truncated from the source.

**Eval Date:** 04/23/2015  
**Violations Found:** Yes  
**Eval General Type:** Other/Unknown  
**Eval Type:** Other, not routine, done by local agency  
**Eval Division:** Santa Clara County Environmental Health  
**Eval Program:** UST  
**Eval Source:** CERS  
**Eval Notes:**

On site, Berry Blue Valero and Auto Repair, inspection by Aneil Chand today identified the UDC #11/12 if failing. Unable to perform Piping Secondary Containment testing. Immediately contact Mr. and Mrs. Bao Nguyen, Both Co-Owners of Berry Blue Valero and Auto Repair. Berry Blue Valero and Auto Repair shall prepare a Failure Response Plan to address the Secondary Containment test failures. This plan shall also contain the timeline and milestones of all work to the UST system, including te Diesel UST that is now in temporary closure. This plan shall be submitted to this office within 15 days, by end of day, Friday, May 8th. NOTE: The response to non-compliance has been slower than acceptable. Further inactivity or delay in taking responsible action may result in increasing level of enforcement. NGUYEN BAO & LE ANH Phone - 408-821-5429 email - bao9779@gmail.com Mailing Address - 1111 N CAPITOL AVSAN JOSE, CA 95133-2703 ; Note: data in [EVAL Notes] field for some records is truncated from the source.

**Eval Date:** 11/14/2013  
**Violations Found:** No  
**Eval General Type:** Other/Unknown  
**Eval Type:** Other, not routine, done by local agency  
**Eval Division:** Santa Clara County Environmental Health  
**Eval Program:** UST  
**Eval Source:** CERS

Map Key	Number of Records	Direction	Distance (mi/ft)	Elev/Diff (ft)	Site	DB
---------	-------------------	-----------	------------------	----------------	------	----

#### Eval Notes:

CERS SUBMITTAL AND RTC REVIEW; Note: data in [EVAL Notes] field for some records is truncated from the source.

**Eval Date:** 09/20/2018  
**Violations Found:** Yes  
**Eval General Type:** Compliance Evaluation Inspection  
**Eval Type:** Routine done by local agency  
**Eval Division:** Santa Clara County Environmental Health  
**Eval Program:** HMRRP  
**Eval Source:** CERS  
**Eval Notes:**

The following hazardous materials are handled on-site at hazardous materials business plan reporting thresholds: -Gasoline: 2 x underground storage tanks -Diesel: 1 x underground storage tank NOTES: -A HMBP was submitted on 11/6/17 -CERS ID: 10344523 ; Note: data in [EVAL Notes] field for some records is truncated from the source.

**Eval Date:** 04/05/2017  
**Violations Found:** No  
**Eval General Type:** Other/Unknown  
**Eval Type:** Other, not routine, done by local agency  
**Eval Division:** Santa Clara County Environmental Health  
**Eval Program:** UST  
**Eval Source:** CERS  
**Eval Notes:**

. On site, 1111 N Capitol, for the primary pipe testing. Willie Molina, W&M INC. On site to facilitate construction testing. Included are all 7 primary pipe lines, 6 - UDCs, and vent transition box for testing today. The following conditions were observed. 87 primary pipe, time1 (t-1) = 72 psi, t-1+60 min = 72, no drop in pressure observed, PASS 91 primary pipe, t-1 = 72 psi, t-1+60 min = 72, no drop in pressure observed, PASS Diesel primary pipe, t-1 = 72 psi, t-1+60 min = 72, no drop in pressure observed, PASS Vapor Recovery primary pipe, t-1 = 72 psi, t-1+60 min = 72, no drop in pressure observed, PASS Vent pipe, 87 Octane UST, t-1 = 72 psi, t-1+60 min = 72, no drop in pressure observed, PASS Vent pipe, 91 Octane UST, t-1 = 72 psi, t-1+60 min = 72, no drop in pressure observed, PASS Vent pipe, Diesel UST, t-1 = 72 psi, t-1+60 min = 72, no drop in pressure observed, PASS Vent pipe transition box, Vacuum to 24 in Hg, t-1 [Truncated]; Note: data in [EVAL Notes] field for some records is truncated from the source.

**Eval Date:** 06/17/2015  
**Violations Found:** No  
**Eval General Type:** Other/Unknown  
**Eval Type:** Other, not routine, done by local agency  
**Eval Division:** Santa Clara County Environmental Health  
**Eval Program:** UST  
**Eval Source:** CERS  
**Eval Notes:**

. On site with Aneil Chand, Pinnacle Fuel Compliance, email to Mr. Bao Nguyen. See NOI dated 3/2/2015. Facility has been re-assigned to John Blazo, HMS, of this office. Owner/Operator speaks Vietnamese as primary language. CERS is to be Updated. See CERS system notification. .; Note: data in [EVAL Notes] field for some records is truncated from the source.

**Eval Date:** 04/06/2017  
**Violations Found:** No  
**Eval General Type:** Other/Unknown  
**Eval Type:** Other, not routine, done by local agency  
**Eval Division:** Santa Clara County Environmental Health  
**Eval Program:** UST  
**Eval Source:** CERS  
**Eval Notes:**

On site to witness the 9/10 UDC vacuum test. UDC 9/10, Vacuum to 24 in Hg, t-1 = 24 vac, t-1+60 min = 24, no drop in vacuum observed, PASS ; Note: data in [EVAL Notes] field for some records is truncated from the source.

**Eval Date:** 04/23/2015  
**Violations Found:** No  
**Eval General Type:** Other/Unknown  
**Eval Type:** Other, not routine, done by local agency  
**Eval Division:** Santa Clara County Environmental Health  
**Eval Program:** UST



Map Key	Number of Records	Direction	Distance (mi/ft)	Elev/Diff (ft)	Site	DB
Eval Source:		CERS				
Eval Notes:						
SB-989 - System Unable to hold pressure / water, TBD; Note: data in [EVAL Notes] field for some records is truncated from the source.						
Eval Date:		05/01/2014				
Violations Found:		Yes				
Eval General Type:		Compliance Evaluation Inspection				
Eval Type:		Routine done by local agency				
Eval Division:		Santa Clara County Environmental Health				
Eval Program:		UST				
Eval Source:		CERS				
Eval Notes:						
ON SITE FOR UST MONITORING SYSTEM CERTIFICATION. BAO NGUYEN, CO-OWNER ON SITE TO ALLOW FACILITY ACCESS AND RECORDS REVIEW. Confidence UST Services Chris Bishop, ICC SERVICE TECH ICC 8057545-UT EXP. 5/18/2014 VR B36744 EXP. 6/7/2014 VMI# 2697 EXP. 6/7/2014 VR B36744 EXP. 7/30/2014 SYSTEM SET-UP PROVIDED, OK ALARM HISTORY PROVIDED, OK, SEE DUSTO REPORT REVIEW, BELOW SPILL BUCKET TEST, 60 MINUTES, OK SENSOR TESTING, 3 STP SUMP SENSORS, STP SHUTDOWN, AUDIO AND VISUAL (A AND V) ALARM, PRINT, OK 3 TANK ANNULAR SENSORS TESTED, A AND V ALARM, PRINT, OK 6 UDC STAND ALONE SENSORS, ALL SHUTDOWN DISPENSER, OK SENSOR OUT, STP SHUTDOWN, A AND V ALARM, PRINT, OK POWER OUT, STP SHUTDOWN, OK ESO, STP AND DISPENSERS SHUTDOWN, OK MLLD TESTING FROM DISPENSER 11/12. NOTE: THE DIESEL DISPENSING METER/FILTER EQUIPMENT INSIDE DISPENSER #11/12 IS SEEPING FROM THE FACE PLATE AND/OR FILTER, RESULTING IN DIESEL FUEL COLLECTING INSIDE THE UNDER [Truncated]; Note: data in [EVAL Notes] field for some records is truncated from the source.						
Eval Date:		01/04/2019				
Violations Found:		Yes				
Eval General Type:		Other/Unknown				
Eval Type:		Other, not routine, done by local agency				
Eval Division:		Santa Clara County Environmental Health				
Eval Program:		UST				
Eval Source:		CERS				
Eval Notes:						
On-site to conduct a UST follow-up inspection. Annual monitoring certification was partially performed on 9/20/18 but could not be completed due to the presence of fuel in the STP sumps as well as repeated alarms associated with recurring monitoring fluid losses. Mr. Byron Molina, a technician with the UST installer (W & M Inc.) was met on-site on 10/30 & 10/31/18 to troubleshoot the recurring monitoring fluid loss issue and to perform associated repairs. Mr. Aneil Chand was on-site today to attempt to complete the annual monitoring system certification testing. The following monitoring equipment was tested: -Annular sensors for 87, 91, and Diesel tank (see violation T240). -Smart sensors for 87, 91, and Diesel product lines as well as vent and vapor recovery lines. -Vacuum zone communication for 91, Diesel, and vapor recovery. 87 line could not be tested due to non-functional sensors (see violation T240). The following violations cited on 9/20/18 were observed [Truncated]; Note: data in [EVAL Notes] field for some records is truncated from the source.						
Eval Date:		07/16/2015				
Violations Found:		No				
Eval General Type:		Other/Unknown				
Eval Type:		Other, not routine, done by local agency				
Eval Division:		Santa Clara County Environmental Health				
Eval Program:		HW				
Eval Source:		CERS				
Eval Notes:						
Eval Date:		05/11/2015				
Violations Found:		No				
Eval General Type:		Other/Unknown				
Eval Type:		Other, not routine, done by local agency				
Eval Division:		Santa Clara County Environmental Health				
Eval Program:		HMRRP				
Eval Source:		CERS				
Eval Notes:						
On site to confirm UST status. 90 day Temporary Closed UST Inspection is Past Due. The UST Monitoring System Certification is Due now. The Secondary Containment testing is still pending and past due. Mr. Bao is attempting to provide information about the UST that is now Temporary Closed to the UST manufacturer,; Note: data in [EVAL Notes] field for some records is truncated from the source.						
Eval Date:		11/22/2021				

<b>Map Key</b>	<b>Number of Records</b>	<b>Direction</b>	<b>Distance (mi/ft)</b>	<b>Elev/Diff (ft)</b>	<b>Site</b>	<b>DB</b>
<b>Violations Found:</b>		Yes				
<b>Eval General Type:</b>		Compliance Evaluation Inspection				
<b>Eval Type:</b>		Routine done by local agency				
<b>Eval Division:</b>		Santa Clara County Environmental Health				
<b>Eval Program:</b>		UST				
<b>Eval Source:</b>		CERS				
<b>Eval Notes:</b>		On-site to witness the annual UST Monitoring System Certification testing as well as the triennial Overfill Prevention Equipment inspection in accordance with 23 CCR 2637.2 and the PEI/RP1200-17 industry standard. Inspection was conducted on 11/19/2021 and concluded today with delivery of this report. The lead UST service technician who conducted testing today was Aneil Chand of Pinnacle Fuel Compliance Services, Inc. Mr. Chand had the following required certifications: - ICC UST Service Technician (exp. 5/7/2022) - Veeder-Root TLS-3XX (exp. 3/12/2022) - Vaporless LDT-890 Tester (exp. 3/11/2022) - OPW EVR UST Certification (exp. 4/21/2023) Facility has 1 x 20,000 gal 87 and 1 x 12,000 gal 91/ 1 x 8,000 gal Diesel in a two-compartment UST. All USTs are equipped with OPW flapper valves. Reported tank install date is March 2017. Functionality of the flapper valves was verified by having the technician move the flapper valves to the closed position. Positive shut-off [Truncated]; Note: data in [EVAL Notes] field for some records is truncated from the source.				
<b>Eval Date:</b>		07/26/2017				
<b>Violations Found:</b>		No				
<b>Eval General Type:</b>		Other/Unknown				
<b>Eval Type:</b>		Other, not routine, done by local agency				
<b>Eval Division:</b>		Santa Clara County Environmental Health				
<b>Eval Program:</b>		UST				
<b>Eval Source:</b>		CERS				
<b>Eval Notes:</b>						
<b>Eval Date:</b>		05/01/2014				
<b>Violations Found:</b>		No				
<b>Eval General Type:</b>		Compliance Evaluation Inspection				
<b>Eval Type:</b>		Routine done by local agency				
<b>Eval Division:</b>		Santa Clara County Environmental Health				
<b>Eval Program:</b>		HMRP				
<b>Eval Source:</b>		CERS				
<b>Eval Notes:</b>		ON SITE TODAY FOR A SITE INSPECTION AND HAZARDOUS MATERIALS BUSINESS PLAN (HMBP) AND INVENTORY STATEMENT CONFIRMATION. THE REPAIR SHOP HAS BEEN SHUT DOWN AND IS NO LONGER IN OPERATION. USE IS INTENDED TO BE CHANGED. THE HAZARDOUS WASTE GENERATED FROM THIS SHOP IS NO LONGER BEING GENERATED. THE CONTAINERS AND TANK REMAIN ON SITE AT THIS TIME. SEE HAZARDOUS WASTE INSPECTION REPORT FOR DETAILS OF TH MANAGEMENT OF THESE ITEMS. THE HMBP INVENTORY STATEMENT SHALL BE UPDATED WHEN THE INVENTORY OF HAZARDOUS WASTE AND THE CONTAINERS AND TANK IS REMOVED FROM THIS SITE. THE MOST RECENT CALIFORNIA ENVIRONMENTAL REPORTING SYSTEM (CERS) SUBMITTALS HAVE BEEN APPROVED. UPDATE THESE RECORDS AS NEEDED IF THERE ARE MANAGEMNT AND EMERGENCY CONTACT NAME AND NUMBER CHANGES OR ANY OTHER CHANGES.; Note: data in [EVAL Notes] field for some records is truncated from the source.				
<b>Eval Date:</b>		05/31/2016				
<b>Violations Found:</b>		Yes				
<b>Eval General Type:</b>		Compliance Evaluation Inspection				
<b>Eval Type:</b>		Routine done by local agency				
<b>Eval Division:</b>		Santa Clara County Environmental Health				
<b>Eval Program:</b>		UST				
<b>Eval Source:</b>		CERS				
<b>Eval Notes:</b>		On-site today to witness annual monitoring certification, spill bucket testing, and to perform an inspection of the underground storage tank system. Testing performed by Aneil Chand with Pinnacle Fuel Compliance. Mr. Chand has all required certifications. Site is not currently in operation due to numerous secondary containment piping/udc failures and a compromised primary diesel tank (currently in temporary closure). Testing entire system with exception of line leak detectors and fail-safe shutdown (sensor out and power out conditions). Point of sale has been removed and dispensers do not operate. All components tested performed as designed. Paperwork was not available for review. NOTE 1: UST system is no longer capable of demonstrating fail-safe shutdown (exemption condition from annual pipe tightness testing) as turbines cannot be powered on. NOTE 2: Secondary containment not product tight violations (T530) remains active. Contractor Aneil Chand states [Truncated]; Note: data in [EVAL Notes] field for some records is truncated from the source.				
<b>Eval Date:</b>		04/22/2015				
<b>Violations Found:</b>		No				
<b>Eval General Type:</b>		Other/Unknown				
<b>Eval Type:</b>		Other, not routine, done by local agency				

Map Key	Number of Records	Direction	Distance (mi/ft)	Elev/Diff (ft)	Site	DB
<b>Eval Division:</b>		Santa Clara County Environmental Health				
<b>Eval Program:</b>		UST				
<b>Eval Source:</b>		CERS				
<b>Eval Notes:</b>		On site, 1111 N Capitol, Berry Blue Valerrio, for re-test of Secondary Piping and UDCs. Aneil Chand, Pinnacle Fuel Compliance ICC 5119959-UT Exp. 6/7/2016 Caldwell, # Exp. 12/1/2017 3 product piping runs between 6 dispensers and 3 tanks. Water test of entire pipe system from sump test boots to all UDCs. Water introduced into UDC #3/4. Confirmed communication at tanks. Air pressure, then water, flowed from valve port at each sump. Relieved piping test boots, water to flow into each sump from piping. Filling and settling to be done today. Inspector to return tomorrow after noon to witness Caldwell accelerated tests. ; Note: data in [EVAL Notes] field for some records is truncated from the source.				
<b>Eval Date:</b>		08/26/2016				
<b>Violations Found:</b>		No				
<b>Eval General Type:</b>		Other/Unknown				
<b>Eval Type:</b>		Other, not routine, done by local agency				
<b>Eval Division:</b>		Santa Clara County Environmental Health				
<b>Eval Program:</b>		UST				
<b>Eval Source:</b>		CERS				
<b>Eval Notes:</b>		Inspection began 8-16-16 to follow up on inspection performed by Matthew Burge on 8-11-16. Inspection completed and report issued today, 8-26-16. Prior violations: T200/T300 Tank and Piping Monitoring: Inspection report from 8-11-16 indicated that the underground storage tank systems were not monitored. This was due to tampering/vandalism to the TLS 350 monitoring panel. Contractor, Aneil Chand, obtained a used panel and restored operation August 13th, 2016. Obtain a permit for this already performed repair. T530 Secondary Containment: Inspection report from 8-11-16 indicated that all three annular spaces failed secondary containment testing. On 8-16-16, contractor Aneil Chand was able to pull 5.5 inches of hg vacuum on the 91 tank annular and the vacuum had no loss over a 1 hour test. 87 Annular was unable to hold vacuum. Due to continued failure of the owner/operator of the underground storage tanks (USTs) at this facility to correct significant UST violations [Truncated]; Note: data in [EVAL Notes] field for some records is truncated from the source.				
<b>Eval Date:</b>		08/11/2016				
<b>Violations Found:</b>		No				
<b>Eval General Type:</b>		Other/Unknown				
<b>Eval Type:</b>		Other, not routine, done by local agency				
<b>Eval Division:</b>		Santa Clara County Environmental Health				
<b>Eval Program:</b>		UST				
<b>Eval Source:</b>		CERS				
<b>Eval Notes:</b>		On site for secondary containment testing to set a new three year testing cycle. Ricardo Martinez Del Real Testing (CSLB 899854, ICC UST Technician 8390911 10/8/2017, Incon tester 9217893701 1/8/2018) Diesel annular- No vacuum able to be maintained. 87 annular- No vacuum able to be maintained. 91 annular- Only able to pull 5 inHG and unable to maintain. At the southwest dispenser (deep under dispenser containment or UDC) the test boots are all missing test valves. All product lines untestable. Diesel and 91 sump failed Incon Accelerated test. 87 sump showed one passing result. All UDCs would not hold water above the product penetration, so no Incon Accelerated tests were not performed. Spill buckets were also tested with the Incon Accelerated test and all failed. roadrunnerpetro@gmail.com; Note: data in [EVAL Notes] field for some records is truncated from the source.				
<b>Eval Date:</b>		09/26/2019				
<b>Violations Found:</b>		Yes				
<b>Eval General Type:</b>		Compliance Evaluation Inspection				
<b>Eval Type:</b>		Routine done by local agency				
<b>Eval Division:</b>		Santa Clara County Environmental Health				
<b>Eval Program:</b>		UST				
<b>Eval Source:</b>		CERS				
<b>Eval Notes:</b>		On-site to witness annual monitoring certification, spill bucket testing, and to perform an inspection of the underground storage tank (UST) systems. Testing performed by Aneil Chand with Pinnacle Fuel Compliance Services. Mr. Chand has all required certifications to perform testing (eg. ICC, VMI tester, VR tech). Additionally, witnessed a portion of the overfill equipment inspection performed today. System performed as designed with any exceptions noted in the violations. Spill bucket testing had not begun prior to inspector's departure from the site. Reviewed the following documentation: UST Operator Permit Monitoring Plan Response Plan Dusto Agreement Financial Responsibility Monthly DO Inspections Training Records System Set-up Alarm History NOTE 1: Training records should include full names of employees. Most recent training in 2019 uses first names only. NOTE 2: Observed that the speaker for the alarm annunciator on the Veeder-Root TLS [Truncated]; Note: data in [EVAL Notes] field for some records is truncated from the source.				
<b>Eval Date:</b>		09/20/2018				
<b>Violations Found:</b>		Yes				
<b>Eval General Type:</b>		Compliance Evaluation Inspection				

Map Key	Number of Records	Direction	Distance (mi/ft)	Elev/Diff (ft)	Site	DB
---------	-------------------	-----------	------------------	----------------	------	----

<b>Eval Type:</b>	Routine done by local agency
<b>Eval Division:</b>	Santa Clara County Environmental Health
<b>Eval Program:</b>	UST
<b>Eval Source:</b>	CERS
<b>Eval Notes:</b>	

On-site to conduct a UST compliance inspection. Annual monitoring system testing was performed by UST service technician Aniel Chand from Pinnacle Fuel Services. Mr. Chand had all of the required certifications. During testing of monitoring equipment the following was observed: -Secondary containment test boots were observed as pulled-back prior to testing. -Mechanical overfill devices (flapper valves) were verified on all tanks. -Fail-safe and sensor out was demonstrated on all tanks. -The 87, 91, and Diesel spill buckets were hydrostatically tested with 5 gallons of water for 60 minutes and passed. -The 87, 91, and Diesel STP sump sensors (Veeder Root 794380-208) were tested in water and produced an audible and visual alarm at the monitoring panel as well as positive shutdown of the turbines. -The 87, 91, and Diesel STP sump interstitial sensors (Veeder Root 794380-304) were tested by removing them from monitoring fluid which triggered produced an audible and [Truncated]; Note: data in [EVAL Notes] field for some records is truncated from the source.

<b>Eval Date:</b>	12/02/2013
<b>Violations Found:</b>	Yes
<b>Eval General Type:</b>	Other/Unknown
<b>Eval Type:</b>	Other, not routine, done by local agency
<b>Eval Division:</b>	Santa Clara County Environmental Health
<b>Eval Program:</b>	UST
<b>Eval Source:</b>	CERS
<b>Eval Notes:</b>	

ON SITE WITH KHOAN NGUYEN, MANAGER, TO REVIEW CERS DRAFT, PREPARE FOR SUBMITTAL, SUBMIT, AND COMPLETE RETURN TO COMPLIANCE INSPECTION RECORD. ACCESSED CERS, AMENDED INFORMATION THROUGHOUT, SUBMITTED. INSPECTOR TO REVIEW. RETURN TO COMPLIANCE STATUS - INCOMPLETE , REVIEWED ALL ITEMS , OUTSTANDING ITEM IS THE CURRENT CERTIFICATION OF FINANCIAL RESPONSABILITY. SEE VIOLATION. UST OPERATIONAL PERMIT MAY NOT BE ISSUED UNTIL ALL OUTSTANDING VIOLATIONS ARE BROUGHT INTO COMPLIANCE. .; Note: data in [EVAL Notes] field for some records is truncated from the source.

<b>Eval Date:</b>	05/27/2014
<b>Violations Found:</b>	No
<b>Eval General Type:</b>	Other/Unknown
<b>Eval Type:</b>	Other, not routine, done by local agency
<b>Eval Division:</b>	Santa Clara County Environmental Health
<b>Eval Program:</b>	UST
<b>Eval Source:</b>	CERS
<b>Eval Notes:</b>	

<b>Eval Date:</b>	07/02/2014
<b>Violations Found:</b>	Yes
<b>Eval General Type:</b>	Other/Unknown
<b>Eval Type:</b>	Other, not routine, done by local agency
<b>Eval Division:</b>	Santa Clara County Environmental Health
<b>Eval Program:</b>	UST
<b>Eval Source:</b>	CERS
<b>Eval Notes:</b>	

ON SITE WITH ANIEL CHAND, UST SERVICE TECH, PINNACLE FUEL COMPLIANCE TO IDENTIFY THE OUTSTANDING ISSUES AND THE WORK PLAN TO CORRECT THE FAILURES IDENTIFIED IN THE SECONDARY CONTAINMENT SYSTEM TESTING REPORT CONDUCTED ON 5/27/2014 BY BRYAN A. SELF, CONFIDENCE UST SERVICES. THE REPORT WAS RECEIVED BY THIS OFFICE VIA EMAIL ON JULY 1, 2014. ON SITE VERIFICATION THAT NO DIESEL HAS BEEN ADDED. THE VEEDER-ROOT PANEL CONTINUES TO SHOW 385 GALLONS. THIS IS THE LIMIT TO WHAT THE TURBINE SUMPS HAVE BEEN ABLE TO REMOVE. THE PANEL ALSO SHOWS THE SENSOR L-10, DIESEL TANK ANNULAR SPACE IN ALARM, LIQUID REMAINS IN THE ANNULAR SPACE. ALL REMAINING DIESEL SHALL BE REMOVED IMMEDIATELY. THE SENSOR SHALL BE PLACED BACK INTO POSITION AND ABLE TO DETECT ANY FURTHER LIQUID INTRUSION INTO THE SECONDARY CONTAINMENT OF THIS DIESEL TANK. (SEE VIOLATION), ALL SECONDARY PIPING THAT FAILED THE TESTING ON 5/27/2014 SHALL BE REPAIRED AND RE-TESTED, ALL UNDER DISPENSER CONTAINMENT THAT FAILED [Truncated]; Note: data in [EVAL Notes] field for some records is truncated from the source.

<b>Eval Date:</b>	08/20/2014
<b>Violations Found:</b>	Yes
<b>Eval General Type:</b>	Other/Unknown
<b>Eval Type:</b>	Other, not routine, done by local agency
<b>Eval Division:</b>	Santa Clara County Environmental Health
<b>Eval Program:</b>	UST
<b>Eval Source:</b>	CERS
<b>Eval Notes:</b>	

Map Key	Number of Records	Direction	Distance (mi/ft)	Elev/Diff (ft)	Site	DB
---------	-------------------	-----------	------------------	----------------	------	----

#### Eval Notes:

ON SITE TO CONFIRM COMPLIANCE STATUS WITH CORRECTION ITEMS IDENTIFIED ON THE OFFICIAL NOTICE OF INSPECTION ISSUED BY THIS OFFICE ON 5/29/2014. THIS OFFICE HAS RECEIVED NO RESPONSE FROM BERRY BLUE VALERO & AUTO REPAIR ADDRESSING THE VIOLATIONS IDENTIFIED IN THE 5/29/2014 OFFICIAL NOTICE OF INSPECTION. SEE VIOLATION "REPORTING: UNAUTHORIZED RELEASE". IMMEDIATELY, THE OWNERS/OPERATORS OF BERRY BLUE VALERO, SHALL DETERMINE THE CAUSE OF THE FAILURE, SHALL IDENTIFY A PLAN OF ACTION TO CORRECT THE FAILURES, AND SHALL SUBMIT A WORK PLAN AND PERMIT APPLICATION, AS REQUIRED, TO SERVICE, REPAIR, REPLACE, OR REMOVE FROM SERVICE THE DIESEL TANK AND TANK SYSTEM. SEE THE OFFICIAL NOTICE OF INSPECTION ISSUED BY THIS OFFICE ON 5/29/2014. SEE VIOLATION "SECONDARY CONTAINMENT NOT PRODUCT-TIGHT". NOTE: AS DIRECTED BY THIS OFFICE ON 5/29/2014, ALL FUEL WAS REMOVED FROM THE DIESEL FUEL TANK. THIS WAS CONFIRMED BY THIS OFFICE ON 7/9/2014. ; Note: data in [EVAL Notes] field for some records is truncated from the source.

**Eval Date:** 09/13/2017  
**Violations Found:** No  
**Eval General Type:** Other/Unknown  
**Eval Type:** Other, not routine, done by local agency  
**Eval Division:** Santa Clara County Environmental Health  
**Eval Program:** UST  
**Eval Source:** CERS  
**Eval Notes:**

On site today, 1111 N Capitol. Inspection requested at 8:30 was moved to 10:00 10:00 was moved to when ready to be inspected. 1:15, returned to site to witness remaining outstanding items for Final Approval of this permit. Byron Molina is on site today W&M Inc. ICC Service Tech, 5268627, exp. 5/18/2018 Veeder-Root, A27999, exp. 10/31/2018 Incon #1014143708, exp. 9/29/2018 VMI #2770, exp. 3/5/2019, verified with Vaporless Manufacturing via email today. The order of esting today will be PLLSD - Diesel Vacuum high liquid and vacuum loss for STP shutdown and Alarms. 420 sesors in USTs, PLLD - Diesel, Calibrated, test, OK S-14, Diesel-91 UST Annular, Vacuum loss, STPs (Diesel and 91) shutdown, 420 sensor water test, Alarm, OK S-11, 87 annular Vacuum, s-12 87 420 Sensor - To be changed to reflect as s-12 is the 87 UST Annular Vacuum and 420 liquid sensor and s-11 is the 87-91 Vacuum Vent. Re-test, s-12, 87 UST Annular, Vacuum loss, STP [Truncated]; Note: data in [EVAL Notes] field for some records is truncated from the source.

**Eval Date:** 07/09/2014  
**Violations Found:** No  
**Eval General Type:** Other/Unknown  
**Eval Type:** Other, not routine, done by local agency  
**Eval Division:** Santa Clara County Environmental Health  
**Eval Program:** UST  
**Eval Source:** CERS  
**Eval Notes:**

ON SITE TO CONFIRM DIESEL FUEL TANK HAS HAD ALL REMAINING FUEL REMOVED FROM PRIMARY AND SECONDARY TANKS. THERE IS NO DIESEL FUEL OR OTHER LIQUIDS VISIBLE THROUGH THE DROP TUBE AND THE SECONDARY CONTAINMENT SENSOR SHOWS NO LIQUID IN THE SECONDARY CONTAINMENT SYSTEM.; Note: data in [EVAL Notes] field for some records is truncated from the source.

**Eval Date:** 02/24/2017  
**Violations Found:** No  
**Eval General Type:** Other/Unknown  
**Eval Type:** Other, not routine, done by local agency  
**Eval Division:** Santa Clara County Environmental Health  
**Eval Program:** UST  
**Eval Source:** CERS  
**Eval Notes:**

I was on site at 1111 N Capitol, Roadrunner Petroleum, (Berry Blue Valero) to confirm UST compliance and remove the Red Tag (Drop Tube Bags and labels) on all 3 USTs. Willie Molina, Owner W&M Inc., Permit Contractor for UST removal, was on site to facilitate fuel level confirmation. The USTs have not been used since before the bags were placed on this system. Recorded fuel/liquid levels on 8/26/2016 Tag #0423, 87 Octane, 10 inches. Tag #0424, Diesel, 0". Tag #0429, 91 Octane, 11 inches. Recorded fuel/liquid levels on 2/24/2017 Tag #0423, 87 Octane, 1 inches. Tag #0424, Diesel, 0". Tag #0429, 91 Octane, 2 inches. The Tags were removed, see photos of bags as removed. All 3 USTs have been uncovered to expose the 24 inch access-ways for cleaning operations. All pipes were purged with nitrogen gas and flushed back to tank for clean-out. ; Note: data in [EVAL Notes] field for some records is truncated from the source.

**Eval Date:** 03/17/2017  
**Violations Found:** No  
**Eval General Type:** Other/Unknown  
**Eval Type:** Other, not routine, done by local agency  
**Eval Division:** Santa Clara County Environmental Health  
**Eval Program:** UST



Map Key	Number of Records	Direction	Distance (mi/ft)	Elev/Diff (ft)	Site	DB
---------	-------------------	-----------	------------------	----------------	------	----

**Eval Source:** CERS  
**Eval Notes:**

On site to observe the preparation of UST bed and installation of two new USTs. NOTE, One set of stamped approved plans delivered to the job site and given to Willie Molina. NOTE: E-mail sent to 'soroush hajian' at roadrunnerpetro@gmail.com to update the CERS system to reflect the closed tanks and these new tanks, Ownership, and Operational responsible parties. Both Tanks, Modern Welding, Glassteel II, arrived this am with vacuum of 21 inches Hg on both gages. Tanks set to prepared bed of pea gravel. To be set with 12 inches of clarence to all walls and between tanks. Confirm with pictures and certification of manufacturers installation checklist. Both tanks set to 7 feet below grade/deck, 6 foot below the to be level of bottom of concrete that is to be poured at a later date. Tanks secured in the pit with pea gravel to top of tanks. see pictures. Note: Call this office 48 hours prior to next inspection of system component testing (Primary [Truncated]; Note: data in [EVAL Notes] field for some records is truncated from the source.

**Eval Date:** 05/29/2014  
**Violations Found:** Yes  
**Eval General Type:** Other/Unknown  
**Eval Type:** Other, not routine, done by local agency  
**Eval Division:** Santa Clara County Environmental Health  
**Eval Program:** UST  
**Eval Source:** CERS  
**Eval Notes:**

ON SITE TO FOLLOW-UP THE SECONDARY CONTAINMENT TESTING CONDUCTED ON TUESDAY, MAY 27, 2014, BY BRYAN SELF, CONFIDENCE UST SERVICES. ANH LE, ON SITE AT 9:00 TO PROVIDE ACCESS TO OFFICE AND REPORT FILES. BAO NGUYEN ON SITE AT 9:30 TO PROVIDE ACCESS TO REPORT FILES. REVIEWED THE NOTES FROM BRIAN SELF, MADE ON SITE ON 5/27/2014. THE NOTES INCLUDE THE FOLLOWING ITEMS; 1. ALL UDC'S FAILED, EXCEPT DISPENSER 11/12 2. THE DIESEL UST ANNULAR FAILED (EVIDENCED BY 150 GALLONS OF FUEL REMOVED FROM SECONDARY CONTAINMENT) 3. THE 87 STP SUMP FAILED. 4. THE 87 AND DIESEL SECONDARY PIPING LINES FAILED. 5. THE DIESEL METER AT DISPENSER 11/12 CONTINUES TO LEAK. (SEE NOV DATED 5/1/2014). I REVIEWED THIS TESTING REPORT WITH BAO NGUYEN TO IDENTIFY THE CONDITIONS AND PRIORITIES FOR COMPLIANCE. I SHOWED BAO THE CONTRACTOR SEARCH TOOL ON UNIDOC'S AT WWW.UNIDOC'S.ORG. ACTION TAKEN ON 5/27/2014 BY BRYAN SELF, ON BEHALF OF BERRY BLUE VALERO INCLUDED PLACING AN "OUT OF SERVICE" FUEL [Truncated]; Note: data in [EVAL Notes] field for some records is truncated from the source.

**Eval Date:** 06/03/2014  
**Violations Found:** No  
**Eval General Type:** Other/Unknown  
**Eval Type:** Other, not routine, done by local agency  
**Eval Division:** Santa Clara County Environmental Health  
**Eval Program:** UST  
**Eval Source:** CERS  
**Eval Notes:**

ON SITE TO CONFIRM DIESEL FUEL LEVEL. T-2 DIESEL TANK AT 384 GALLONS AT 6:01 AM. VEEDER-ROOT IN ALARM FOR T-2 LOW FUEL DROP TUBE HAS "NO FUEL" LABEL ON TOP OF CAP IN SPILL BUCKET VEEDER-ROOT L-10 (DIESEL TANK) FUEL ALARM IN ALARM, LIQUID IN SECONDARY TANK. CALL TO BAO NGUYEN REGARDING THE TANK FUEL LEVEL REMAINING. BAO STATED THAT ANEIL CHAND WILL BE REMOVING THE REMAINING 300 GALLONS TODAY. BAO WILL CONTACT ANEIL TO HAVE HIM CONTACT ME REGARDING THE TIMING OF THE REMOVAL.; Note: data in [EVAL Notes] field for some records is truncated from the source.

**Eval Date:** 11/06/2014  
**Violations Found:** No  
**Eval General Type:** Other/Unknown  
**Eval Type:** Other, not routine, done by local agency  
**Eval Division:** Santa Clara County Environmental Health  
**Eval Program:** UST  
**Eval Source:** CERS  
**Eval Notes:**

ON SITE TO PROVIDE ACCESS TO THE DIESEL UST FUEL TANK RAD BAG IS IN PLACE FUEL LEVEL TODAY IS 3.25"-, THIS IS THE SAME AS RECORDED AT THE TIME OF PLACEMENT ON THE DROP TUBE. ANIEL CHAND, UST SERVICE TECH, PINNACLE FUEL COMPLIANCE, on site to oversee UST System activity. REMOVAL OF RED BAG. 10:30 RED TAG / RED BAG #0428, REMOVAL BY MYSELF, ANDREW DYER. PLACED IN HAZ MAT BAG, TO BE DISPOSED AT END OF DAY. UST TO HAVE ALL REMAINING FUEL CLEANED OUT, LEL CONFIRMED TO BE BELOW 10% OF LEL. INSPECTOR TO RETURN LATER TODAY TO CONFIRM LEL. RANDY SCOTT, FUEL FILTRATION - WEST, INC. ON SITE TO REMOVE PRODUCT AND CLEAN THE DIESEL (MIDDLE) UST. SOAP/WATER, HIGH PRESSURE SPRAY WAND WITH DIRECTIONAL NOZZLE, ACCESSED THROUGH FILL PORT AND VAPOR RETURN PORTS. LEL READINGS, 1:00 - TOP 8%, MID 9%, BOTTOM 9% O2 READINGS, 1:00 - TOP 20%, MID 20%, BOTTOM 20% OK FOR TEMPORARY CLOSURE OF THIS TANK. NOTE: THE STATUS OF THE TANK AND SYSTEM UNDER "TEMPORARY [Truncated]; Note: data in [EVAL Notes] field for some records is truncated from the source.

**Eval Date:** 03/02/2015  
**Violations Found:** Yes

Map Key	Number of Records	Direction	Distance (mi/ft)	Elev/Diff (ft)	Site	DB
---------	-------------------	-----------	------------------	----------------	------	----

<b>Eval General Type:</b>	Other/Unknown
<b>Eval Type:</b>	Other, not routine, done by local agency
<b>Eval Division:</b>	Santa Clara County Environmental Health
<b>Eval Program:</b>	UST
<b>Eval Source:</b>	CERS
<b>Eval Notes:</b>	

On site to follow-up on the outstanding violations at this location. The proposal from Pinnacle Fuel Compliance on 9/7/2014 identified the scope of work to be commenced and completed by 10/7/2014. No activity has been done to follow-through with this time-line and proposal for the Piping secondary containment. Since that time, dispenser 3/4 was involved in a car accident. on 12/24/2014, a car hit and destroyed the dispenser. Police on site but no report was created. Currently the product lines are capped in the UDC. No follow-up activity has been conducted. NOTE: A list of UST contractors was provided to Bao Nguyen, Co-Owner, Berry Blue Valerrio, at this time. Contact Andrew Dyer at this office is you have any questions regarding these matters. ; Note: data in [EVAL Notes] field for some records is truncated from the source.

<b>Eval Date:</b>	04/12/2017
<b>Violations Found:</b>	No
<b>Eval General Type:</b>	Other/Unknown
<b>Eval Type:</b>	Other, not routine, done by local agency
<b>Eval Division:</b>	Santa Clara County Environmental Health
<b>Eval Program:</b>	UST
<b>Eval Source:</b>	CERS
<b>Eval Notes:</b>	

Recording the inspections, 4/5, 4/6, and 4/10/2017. ; Note: data in [EVAL Notes] field for some records is truncated from the source.

<b>Eval Date:</b>	07/17/2017
<b>Violations Found:</b>	No
<b>Eval General Type:</b>	Other/Unknown
<b>Eval Type:</b>	Other, not routine, done by local agency
<b>Eval Division:</b>	Santa Clara County Environmental Health
<b>Eval Program:</b>	UST
<b>Eval Source:</b>	CERS
<b>Eval Notes:</b>	

I'm on site to witness functional test of the liquid sensors throughout the UST system. There is no fuel in the USTs at this time. Provide the details of the measures and cuts for the installation of the Drop Tubes. The OPW 7150 Overfill Prevention Valves Installation Guidelines have details that do not provide positive shut-off at 95%. NOTE: This must be compensated and adjusted to provide positive shut off at 95%. Also, an Outside Audio and Visual Alarm is provided for the overfill. This functioned properly when tested. Veeder-Root TLS 350 Testing: Partial System Set-up provided. NOTE: The vacuum systems in the UST and piping is not yet in place, as the turbine pumps are not supplied with fuel. The UST liquid sensors (2) are confirmed to work, Audio and Visual and Print (AV&P) OK. NOTE: (these are in place as alternative for liquid in the VPH vacuum zone, for earliest opportunity. LG-113 approved.), S-11-87 Octane, and S-14-91/Diesel, NOTE: At [Truncated]; Note: data in [EVAL Notes] field for some records is truncated from the source.

<b>Eval Date:</b>	03/01/2017
<b>Violations Found:</b>	No
<b>Eval General Type:</b>	Other/Unknown
<b>Eval Type:</b>	Other, not routine, done by local agency
<b>Eval Division:</b>	Santa Clara County Environmental Health
<b>Eval Program:</b>	UST
<b>Eval Source:</b>	CERS
<b>Eval Notes:</b>	

I was on site to confirm the permitted underground piping removal and soil sampling. Willie Molina was on site to identify the sample locations. Don Kellar and Tiffany Tona of FR were on site to perform the soil sampling. Brass sleeves were used to collect samples at 14 locations. See Map as drawn (attached). Soil samples were collected, identified, tracked on chain of custody, and delivered to the lab for analysis by the end of day. See permit and chain of custody for sampling analysis details. All piping was flushed and washed free of gasoline and diesel, confirmed, and are to be hauled as non-hazardous waste. The USTs are to be removed on Wednesday 3/2/2017. ; Note: data in [EVAL Notes] field for some records is truncated from the source.

<b>Eval Date:</b>	04/10/2017
<b>Violations Found:</b>	No
<b>Eval General Type:</b>	Other/Unknown
<b>Eval Type:</b>	Other, not routine, done by local agency
<b>Eval Division:</b>	Santa Clara County Environmental Health
<b>Eval Program:</b>	UST
<b>Eval Source:</b>	CERS

Map Key	Number of Records	Direction	Distance (mi/ft)	Elev/Diff (ft)	Site	DB
---------	-------------------	-----------	------------------	----------------	------	----

**Eval Notes:**

I was on site to observe the secondary containment testing for all piping. Vent T-87, time1 (t-1) = 12 psi, t-1+60 min = 12, no drop in pressure observed, PASS Vent T-91, time1 (t-1) = 12 psi, t-1+60 min = 12, no drop in pressure observed, PASS Vent T-Diesel, time1 (t-1) = 12 psi, t-1+60 min = 12, no drop in pressure observed, PASS Product - 87, time1 (t-1) = 12 psi, t-1+60 min = 12, no drop in pressure observed, PASS Product - 91, time1 (t-1) = 12 psi, t-1+60 min = 12, no drop in pressure observed, PASS Product - Diesel, time1 (t-1) = 12 psi, t-1+60 min = 12, no drop in pressure observed, PASS Vapor Recovery, time1 (t-1) = 12 psi, t-1+60 min = 12, no drop in pressure observed, PASS NOTE: discussion of testing to be done was reviewed with Mr. Molina. NEXT Testing, The liquids in the UDCs and Vent Transition sump are being loaded. This shall be observed once complete. The Vacuum on the tanks shall remain until the Veeder-Root 420 sensor is introduced. [Truncated]; Note: data in [EVAL Notes] field for some records is truncated from the source.

**Eval Date:** 07/16/2015  
**Violations Found:** No  
**Eval General Type:** Other/Unknown  
**Eval Type:** Other, not routine, done by local agency  
**Eval Division:** Santa Clara County Environmental Health  
**Eval Program:** UST  
**Eval Source:** CERS  
**Eval Notes:**

**Eval Date:** 10/31/2018  
**Violations Found:** No  
**Eval General Type:** Other/Unknown  
**Eval Type:** Other, not routine, done by local agency  
**Eval Division:** Santa Clara County Environmental Health  
**Eval Program:** UST  
**Eval Source:** CERS  
**Eval Notes:**

Follow-up inspection began on 10/30/18 and concludes today with issuance of the Notice of Inspection. Met in the morning with the facility owner and his UST consultant Mr. Douglas Nunn to discuss violations observed during annual monitoring system certification testing on 9/20/18. According to Mr. Nunn, he had visited the site twice (on approximately 10/9/18 and 10/16/18) and had done the following: -Changed S11 sensor (like for like) -Added approximately 12-16 ounces of monitoring fluid to the L10 sensor reservoir -Added approximately 8 ounces of monitoring fluid to the L14 sensor reservoir -Added approximately 8-12 ounces of monitoring fluid to the L24 sensor reservoir Met in the early afternoon with Mr. Byron Molina, a technician with the UST installer (W & M Inc.), to witness troubleshooting efforts. STP sumps were opened, but could not be entered due to the odor of gasoline vapors and personnel not having a LEL meter. Activities for the day ceased at that [Truncated]; Note: data in [EVAL Notes] field for some records is truncated from the source.

**Eval Date:** 05/25/2017  
**Violations Found:** No  
**Eval General Type:** Other/Unknown  
**Eval Type:** Other, not routine, done by local agency  
**Eval Division:** Santa Clara County Environmental Health  
**Eval Program:** UST  
**Eval Source:** CERS  
**Eval Notes:**

I am on site to see second ELD test of entire piping and UST space, primary and secondary. Ricardo Gonzalez, Field Project Manager, Leak Detection Technologies, in on site to conduct the testing ICC#5313846, expires 5/8/2019 SWRCB, Licence # 04-1695, Expires 5/31/2017 NOTE: The Vacuum on the Two USTs is at 20 inches. OK At this time, the primary and secondary lines are being drawn down to purge the system Testing will be done over the next 24 hours. Inspector will not be on site for the extent of this testing. NOTE: Prior to placing fuel in the USTs, the following items must be confirmed and approved by this office; Functional Test of Leak Detection System Confirmation of all Vacuum Zones Continuity Testing of Spill Buckets Visual Inspection and measurement confirmation of the overfill prevention valves Confirmation of Ball Float Valve placement. UDC Liquid Filled Sumps shall be completely loaded, stabilized with communications complete. Vent [Truncated]; Note: data in [EVAL Notes] field for some records is truncated from the source.

**Eval Date:** 09/29/2020  
**Violations Found:** Yes  
**Eval General Type:** Compliance Evaluation Inspection  
**Eval Type:** Routine done by local agency  
**Eval Division:** Santa Clara County Environmental Health  
**Eval Program:** UST  
**Eval Source:** CERS  
**Eval Notes:**

On site to witness annual monitoring system certification with Aneil Chand of Pinnacle Fuel Compliance. Mr. Chand's certifications were verified and

Map Key	Number of Records	Direction	Distance (mi/ft)	Elev/Diff (ft)	Site	DB
---------	-------------------	-----------	------------------	----------------	------	----

current. 3 tanks: 87, 91 and diesel. (91 and diesel are compartmentalized) This system is monitored hydrostatically (sumps, UDC's and vent box) and by vacuum (product lines, vent lines, vapor return lines, tank annular spaces). Note\* - some vaccum sensors were in "fault" mode. Per service technician, Veeder Root said this may be fixed via a cold start. System was cold started on site. The following components were tested and functioned as required: -3 STP sump liquid sensors; positive shutdown was observed -3 fill sump liquid sensors -2 tank annular space sensors; audible and visual alarm -1 vent box liquid sensor -7 Vacuum sensors with corresponding liquid sensors (Vacuum monitoring of tanks/piping giving "No Vacuum" & "High Liquid" alarms for each) except as noted above. -6 under dispenser containment pan [Truncated]; Note: data in [EVAL Notes] field for some records is truncated from the source.

<b>Eval Date:</b>	09/06/2017
<b>Violations Found:</b>	No
<b>Eval General Type:</b>	Other/Unknown
<b>Eval Type:</b>	Other, not routine, done by local agency
<b>Eval Division:</b>	Santa Clara County Environmental Health
<b>Eval Program:</b>	UST
<b>Eval Source:</b>	CERS
<b>Eval Notes:</b>	

I am on site, 1111 N. Capitol Ave, San Jose, to identify final issues for testing and confirmation prior to final sign-off of the UST installation permit. NOTE: The Monitoring System Testing to be done will require Confined Space Entry. This Confined Space issue was discussed between Byron and Angel Molina and myself. NOTE: The testing and working valve rack for the vacuum monitoring system is located deep within the sumps, to the point where the UST Service Tech, that is conducting annual testing, must enter the Confined Space to conduct the work. Outstanding Issues; The dispenser frames need to have filler around the electrical conduit to provide the slope into the UDC. The bulkheads are to be used as off-set guides to establish the correct slope. This detail was discussed with Byron Molina. The Veeder-Root, PLLD sensors,Q1, Q2, Q3. were set with 100 feet as the piping length. This was changed to 180 feet to reflect the actual piping system length. The [Truncated]; Note: data in [EVAL Notes] field for some records is truncated from the source.

<b>Eval Date:</b>	09/08/2017
<b>Violations Found:</b>	No
<b>Eval General Type:</b>	Other/Unknown
<b>Eval Type:</b>	Other, not routine, done by local agency
<b>Eval Division:</b>	Santa Clara County Environmental Health
<b>Eval Program:</b>	UST
<b>Eval Source:</b>	CERS
<b>Eval Notes:</b>	

I am on site, 1111 N. Capitol Ave, San Jose, for Final Monitoring System Certification, and to confirm final issues for testing and confirmation prior to final sign-off of the UST installation permit requirements. On site today is; Byron Molina, W&M Inc. ICC Service Tech, 5268627, exp. 5/18/2018 Veeder-Root, A27999, exp. 10/31/2018 Incon #1014143708, exp. 9/29/2018 VMI #2770, exp. 3/5/2019, verified with Vaporless Manufacturing. Testing done today; Overfill Prevention Probes set to 90% Tank Capacity., 3 UST probes, OK Functional Testing of liquid sensors L-1 through L-26, see below, OK Communication Testing of all vacuum zones, s-9 through s-16, see below, OK Zone Map received (attched), OK, this will be modified for clarity. Issues identified today; The sumps shall have a means of testing liquid communication installed and finished. The San Jose Fire Department, Hazardous Materials Division shall be contacted to confirm permit [Truncated]; Note: data in [EVAL Notes] field for some records is truncated from the source.

<b>Eval Date:</b>	10/30/2014
<b>Violations Found:</b>	No
<b>Eval General Type:</b>	Other/Unknown
<b>Eval Type:</b>	Other, not routine, done by local agency
<b>Eval Division:</b>	Santa Clara County Environmental Health
<b>Eval Program:</b>	UST
<b>Eval Source:</b>	CERS
<b>Eval Notes:</b>	

ON SITE TO CONFIRM TEMPORARY CLOSURE OF DIESEL TANK. ANIEL CHAND ON SITE TO CONFIRM THE PROPER CONDITIONS FOR TEMPORARY CLOSURE OF THE DIESEL UST. REVIEWED PROPOSAL. CONFIRMED STATUS OF SITE AND PROJECT. INSPECTOR TO RETURN FOR WORK ON SITE, 11/6/2014. ; Note: data in [EVAL Notes] field for some records is truncated from the source.

### Affiliations

<b>Affil Type Desc:</b>	Document Preparer
<b>Entity Name:</b>	Soroush Hajian
<b>Entity Title:</b>	
<b>Address:</b>	
<b>City:</b>	
<b>State:</b>	

Map Key	Number of Records	Direction	Distance (mi/ft)	Elev/Diff (ft)	Site	DB
<hr/>						
Country:						
Zip Code:						
Phone:						
Affil Type Desc:		UST Permit Applicant				
Entity Name:		Khoan Nguyen				
Entity Title:		Manager				
Address:						
City:						
State:						
Country:						
Zip Code:						
Phone:		(408) 926-1531				
Affil Type Desc:		Operator				
Entity Name:		CAPITOL CHEVRON				
Entity Title:						
Address:						
City:						
State:						
Country:						
Zip Code:						
Phone:		(408) 313-3662				
Affil Type Desc:		UST Tank Operator				
Entity Name:		Roadrunner Petroleum Inc.				
Entity Title:						
Address:		1111 N. Capitol Ave.				
City:		San Jose				
State:		CA				
Country:		United States				
Zip Code:		95133				
Phone:		(408) 313-3662				
Affil Type Desc:		UST Tank Owner				
Entity Name:		Roadrunner Petroleum Inc.				
Entity Title:						
Address:		7986 Winged Foot Ct.				
City:		Pleasanton				
State:		CA				
Country:		United States				
Zip Code:		94588				
Phone:		(408) 313-3662				
Affil Type Desc:		UST Property Owner Name				
Entity Name:		Bao Nguyen				
Entity Title:						
Address:		2704 Clover Meadow Ct.				
City:		San Jose				
State:		CA				
Country:		United States				
Zip Code:						
Phone:		(408) 821-5429				
Affil Type Desc:		Property Owner				
Entity Name:		Bao Nguyen				
Entity Title:						
Address:		2704 Clovermeadow Ct				
City:		SAN JOSE				
State:		CA				
Country:		United States				
Zip Code:		95135				
Phone:		(669) 265-5557				
Affil Type Desc:		Identification Signer				
Entity Name:		Soroush Hajian				
Entity Title:		OWNER				
Address:						
City:						



Map Key	Number of Records	Direction	Distance (mi/ft)	Elev/Diff (ft)	Site	DB
---------	----------------------	-----------	---------------------	-------------------	------	----

State:  
Country:  
Zip Code:  
Phone:

Affil Type Desc:  
Entity Name:  
Entity Title:  
Address:  
City:  
State:  
Country:  
Zip Code:  
Phone:

Parent Corporation  
ROADRUNNER PETROLEUM INC DBA CAPITOL CHEVRON

Affil Type Desc:  
Entity Name:  
Entity Title:  
Address:  
City:  
State:  
Country:  
Zip Code:  
Phone:

Legal Owner  
Roadrunner Petroleum Inc.  
7896 Winged Foot Ct  
Pleasanton  
CA  
United States  
94588  
(408) 313-3662

Affil Type Desc:  
Entity Name:  
Entity Title:  
Address:  
City:  
State:  
Country:  
Zip Code:  
Phone:

Facility Mailing Address  
Mailing Address  
7896 Winged Foot Ct  
Pleasanton  
CA  
94588

Affil Type Desc:  
Entity Name:  
Entity Title:  
Address:  
City:  
State:  
Country:  
Zip Code:  
Phone:

Environmental Contact  
Soroush Hajian  
7896 Winged Foot Ct  
Pleasanton  
CA  
94588

Affil Type Desc:  
Entity Name:  
Entity Title:  
Address:  
City:  
State:  
Country:  
Zip Code:  
Phone:

CUPA District  
Santa Clara County Environmental Health  
1555 Berger Drive, Suite 300  
San Jose  
CA  
95112-2716  
(408) 918-3400

<a href="#">27</a>	9 of 17	SE	0.17 / 919.39	149.75 / 9	Capitol Chevron 1111 N CAPITOL AV SAN JOSE CA 95133-2703	UST
Facility ID:	FA0264235			Latitude:	37.38597	
CERS ID:	10344523			Longitude:	-121.86061	
County:	Santa Clara					
Permitting Agency:	Santa Clara County Environmental Health					
Note:	Information related to facilities can be searched on Geo Tracker Website: <a href="https://geotracker.waterboards.ca.gov/search">https://geotracker.waterboards.ca.gov/search</a>					
Site Facility Type:	PERMITTED UNDERGROUND STORAGE TANK (UST)					

Map Key	Number of Records	Direction	Distance (mi/ft)	Elev/Diff (ft)	Site	DB
<a href="#">27</a>	10 of 17	SE	0.17 / 919.39	149.75 / 9	CAPITOL CHEVRON 1111 N CAPITOL AV SAN JOSE CA 951332703	CUPA SANTA CLARA
Facility ID:		FA0264235				
GIS Latitude:		37.385976				
GIS Longitude:		-121.860613				
<u>Details</u>						
Record ID:		PR0398012				
PE:		2202				
Description:		GENERATES < 100 KG/YR				
Program Identifier:		DEH PERMIT-HAZ WASTE GENERATOR PROGRAM				
<u>Details</u>						
Record ID:		PR0398014				
PE:		BP01				
Description:		HMBP FACILITY, 1-3 CHEMICALS				
Program Identifier:		DEH PERMIT-HAZ MAT BUSINESS PLAN PROGRAM				
<u>Details</u>						
Record ID:		PR0398013				
PE:		2399				
Description:		UNDERGROUND STORAGE TANK PROGRAM RECORD				
Program Identifier:		NULL				
<a href="#">27</a>	11 of 17	SE	0.17 / 919.39	149.75 / 9	VALERO STORE #7-3627 1111 N CAPITOL AV SAN JOSE CA 95133	CUPA SANTA CLARA
Facility ID:		FA0205564				
GIS Latitude:		37.385904				
GIS Longitude:		-121.860219				
<u>Details</u>						
Record ID:		PR0313084				
PE:		2205				
Description:		GENERATES 100 KG YR TO <5 TONS/YR				
Program Identifier:		DEH PERMIT-HAZ WASTE GENERATOR PROGRAM				
<a href="#">27</a>	12 of 17	SE	0.17 / 919.39	149.75 / 9	BERRY BLUE AUTO REPAIR 1111 N CAPITOL AV SAN JOSE CA 95133	CUPA SANTA CLARA
Facility ID:		FA0265176				
GIS Latitude:		37.385967				
GIS Longitude:		-121.860594				
<u>Details</u>						
Record ID:		PR0391158				
PE:		2205				
Description:		GENERATES 100 KG YR TO <5 TONS/YR				
Program Identifier:		DEH PERMIT-HAZ WASTE GENERATOR PROGRAM				

Map Key	Number of Records	Direction	Distance (mi/ft)	Elev/Diff (ft)	Site	DB
---------	-------------------	-----------	------------------	----------------	------	----

#### Details

**Record ID:** PR0397827  
**PE:** BP01  
**Description:** HMBP FACILITY, 1-3 CHEMICALS  
**Program Identifier:** DEH PERMIT-HAZ MAT BUSINESS PLAN PROGRAM

<a href="#">27</a>	13 of 17	SE	0.17 / 919.39	149.75 / 9	ROADRUNNER PETROLEUM INC 1111 NORTH CAPITOL AVE SAN JOSE CA 95133	RCRA NON GEN
--------------------	----------	----	------------------	---------------	---	-----------------

**EPA Handler ID:** CAL000442429  
**Gen Status Universe:** No Report  
**Contact Name:** SOROUGH HAJIAN  
**Contact Address:** 1111 NORTH CAPITOL AVE , , SAN JOSE , CA, 95133 ,  
**Contact Phone No and Ext:** 408-313-3662  
**Contact Email:** ROADRUNNERPETRO@GMAIL.COM  
**Contact Country:**  
**County Name:** SANTA CLARA  
**EPA Region:** 09  
**Land Type:**  
**Receive Date:** 20190116  
**Location Latitude:** 37.386202  
**Location Longitude:** -121.86037

#### Violation/Evaluation Summary

**Note:** NO RECORDS: As of Apr 2022, there are no Compliance Monitoring and Enforcement (violation) records associated with this facility (EPA ID).

#### Handler Summary

**Importer Activity:** No  
**Mixed Waste Generator:** No  
**Transporter Activity:** No  
**Transfer Facility:** No  
**Onsite Burner Exemption:** No  
**Furnace Exemption:** No  
**Underground Injection Activity:** No  
**Commercial TSD:** No  
**Used Oil Transporter:** No  
**Used Oil Transfer Facility:** No  
**Used Oil Processor:** No  
**Used Oil Refiner:** No  
**Used Oil Burner:** No  
**Used Oil Market Burner:** No  
**Used Oil Spec Marketer:** No

#### Hazardous Waste Handler Details

**Sequence No:** 1  
**Receive Date:** 20190116  
**Handler Name:** ROADRUNNER PETROLEUM INC  
**Source Type:** Implementer  
**Federal Waste Generator Code:** N  
**Generator Code Description:** Not a Generator, Verified

#### Owner/Operator Details

<b>Owner/Operator Ind:</b> Current Operator	<b>Street No:</b>
<b>Type:</b> Other	<b>Street 1:</b> 1111 NORTH CAPITOL AVE
<b>Name:</b> SOROUGH HAJIAN	<b>Street 2:</b>
<b>Date Became Current:</b>	<b>City:</b> SAN JOSE

Map Key	Number of Records	Direction	Distance (mi/ft)	Elev/Diff (ft)	Site	DB
<hr/>						
<b>Date Ended Current:</b>				<b>State:</b>	CA	
<b>Phone:</b>	408-313-3662			<b>Country:</b>		
<b>Source Type:</b>	Implementer			<b>Zip Code:</b>	95133	
<b>Owner/Operator Ind:</b>	Current Owner			<b>Street No:</b>		
<b>Type:</b>	Other			<b>Street 1:</b>	7986 WINGED FOOT COURT	
<b>Name:</b>	SOROUSHAJIAN			<b>Street 2:</b>		
<b>Date Became Current:</b>				<b>City:</b>	SAN JOSE	
<b>Date Ended Current:</b>				<b>State:</b>	CA	
<b>Phone:</b>	408-313-3662			<b>Country:</b>		
<b>Source Type:</b>	Implementer			<b>Zip Code:</b>	94588	
<hr/>						
<a href="#">27</a>	14 of 17	SE	0.17 / 919.39	149.75 / 9	CAPITOL CHEVRON 1111 N CAPITOL AVE SAN JOSE CA 95133	EMISSIONS

#### 2017 Criteria Data

<b>Facility ID:</b>	111785	<b>CERR Code:</b>	
<b>Facility SIC Code:</b>	5411	<b>TOGT:</b>	.618984
<b>CO:</b>	43	<b>ROGT:</b>	.618984
<b>Air Basin:</b>	SF	<b>COT:</b>	
<b>District:</b>	BA	<b>NOXT:</b>	
<b>COID:</b>	SCL	<b>SOXT:</b>	
<b>DISN:</b>	BAY AREA AQMD	<b>PMT:</b>	
<b>CHAPIS:</b>		<b>PM10T:</b>	

#### 2017 Toxic Data

<b>Facility ID:</b>	111785	<b>COID:</b>	SCL
<b>Facility SIC Code:</b>	5411	<b>DISN:</b>	BAY AREA AQMD
<b>CO:</b>	43	<b>CHAPIS:</b>	
<b>Air Basin:</b>	SF	<b>CERR Code:</b>	
<b>District:</b>	BA		
<b>TS:</b>			
<b>Health Risk Asmt:</b>			
<b>Non-Cancer Chronic Haz Ind:</b>			
<b>Non-Cancer Acute Haz Ind:</b>			

#### 2018 Criteria Data

<b>Facility ID:</b>	111785	<b>CERR Code:</b>	
<b>Facility SIC Code:</b>	5541	<b>TOGT:</b>	.154745742
<b>CO:</b>	43	<b>ROGT:</b>	.154745742
<b>Air Basin:</b>	SF	<b>COT:</b>	
<b>District:</b>	BA	<b>NOXT:</b>	
<b>COID:</b>	SCL	<b>SOXT:</b>	
<b>DISN:</b>	BAY AREA AQMD	<b>PMT:</b>	
<b>CHAPIS:</b>		<b>PM10T:</b>	

#### 2018 Toxic Data

<b>Facility ID:</b>	111785	<b>COID:</b>	SCL
<b>Facility SIC Code:</b>	5541	<b>DISN:</b>	BAY AREA AQMD
<b>CO:</b>	43	<b>CHAPIS:</b>	
<b>Air Basin:</b>	SF	<b>CERR Code:</b>	
<b>District:</b>	BA		
<b>TS:</b>			
<b>Health Risk Asmt:</b>			
<b>Non-Cancer Chronic Haz Ind:</b>			
<b>Non-Cancer Acute Haz Ind:</b>			

Map Key	Number of Records	Direction	Distance (mi/ft)	Elev/Diff (ft)	Site	DB
---------	-------------------	-----------	------------------	----------------	------	----

#### 2019 Criteria Data

CO:	43				CHAPIS:	
Air Basin:	SF				CERR Code:	
Facility ID:	111785				ROGT:	.335283
District:	BA				COT:	
Facility SIC Code:	5541				NOXT:	
CO ID:	SCL				SOXT:	
DISN:	BAY AREA AQMD					
PM10T:						
TOGT:		.335283				
PMT:						

#### 2019 Toxic Data

CO:	43				CHAPIS:	
Air Basin:	SF				CERR Code:	
Facility ID:	111785				TS:	
District:	BA				Health Risk Asmt:	
Facility SIC Code:	5541				NonCncrChrnHazInd	
					:	
COID:	SCL				NonCncrActeHazInd:	
DISN:	BAY AREA AQMD					

<a href="#">27</a>	15 of 17	SE	0.17 / 919.39	149.75 / 9	CAPITOL CHEVRON 1111 N CAPITOL AV SAN JOSE CA 951332703	UST SANTA CLARA
--------------------	----------	----	---------------	------------	---	--------------------

Facility ID:	FA0264235	GIS Longitude:	-121.860613
Facility Status:	Active	GIS Latitude:	37.385976

#### Tank Details

Permit ID:	PT0490726
Permit from Date:	10/1/2017
Permit to Date:	9/30/2018
Record ID:	TA0369148
PE:	2311
Description:	UST PERMIT FEE-EACH ADDITIONAL TANK
Tanks Count:	1
Capacity:	12000
Tank Substance:	PREMIUM UNLEADED
Status Changed Dt:	9/16/2017 12:00:00 AM

Permit ID:	PT0490727
Permit from Date:	10/1/2017
Permit to Date:	9/30/2018
Record ID:	TA0369149
PE:	2311
Description:	UST PERMIT FEE-EACH ADDITIONAL TANK
Tanks Count:	1
Capacity:	8000
Tank Substance:	DIESEL
Status Changed Dt:	9/16/2017 12:00:00 AM

Permit ID:	PT0475678
Permit from Date:	4/1/2011
Permit to Date:	3/31/2012
Record ID:	TA0368530
PE:	2310
Description:	UST PERMIT FEE-1ST TANK
Tanks Count:	1
Capacity:	12000
Tank Substance:	REGULAR UNLEADED
Status Changed Dt:	2/15/2012 12:00:00 AM



Map Key	Number of Records	Direction	Distance (mi/ft)	Elev/Diff (ft)	Site	DB
<hr/>						
Permit ID:		PT0475882				
Permit from Date:		4/1/2011				
Permit to Date:		3/31/2012				
Record ID:		TA0368758				
PE:		2311				
Description:		UST PERMIT FEE-EACH ADDITIONAL TANK				
Tanks Count:		1				
Capacity:		8000				
Tank Substance:		PREMIUM UNLEADED				
Status Changed Dt:		2/15/2012 12:00:00 AM				
Permit ID:		PT0490725				
Permit from Date:		10/1/2017				
Permit to Date:		9/30/2018				
Record ID:		TA0369147				
PE:		2310				
Description:		UST PERMIT FEE-1ST TANK				
Tanks Count:		1				
Capacity:		20000				
Tank Substance:		REGULAR UNLEADED				
Status Changed Dt:		9/16/2017 12:00:00 AM				
Permit ID:		PT0475784				
Permit from Date:		4/1/2011				
Permit to Date:		3/31/2012				
Record ID:		TA0368651				
PE:		2311				
Description:		UST PERMIT FEE-EACH ADDITIONAL TANK				
Tanks Count:		1				
Capacity:		8000				
Tank Substance:		DIESEL				
Status Changed Dt:		2/15/2012 12:00:00 AM				
<hr/>						
<a href="#">27</a>	16 of 17	SE	0.17 / 919.39	149.75 / 9	BRICK, PAT EXXON 1111 N CAPITOL AVE SAN JOSE CA	UST SWEEPS
C C:	A43-060-400850			D Filename:	SITE01B	
BOE:				Page No:	231	
Comp:	400850			County:	SANTA CLARA	
Status:	ACTIVE			State :	CA	
No of Tanks:	4			Zip:	95133	
Jurisdic:	CITY OF SAN JOSE			Latitude:	37.386175	
Agency:	HAZARDOUS MATERIALS PROGRAM			Longitude:	-121.8601	
Phone:				Georesult:	S5HPNTSCZA	
<hr/>						
<u>Tank Details</u>						
Tank ID:	000002			S Contain:		
O Tank ID:				Stg:	W	
SWRCB No:	43-060-400850-000002			Storage :		
Removed:				Storag Type:	WASTE	
Installed:				P Contain:		
A Date:				Content:		
Capac:	1000			ONA:		
Tank Use:	OIL			D File Name:	TANK1B	
<hr/>						
<u>Tank Details</u>						
Tank ID:	000004			S Contain:		
O Tank ID:				Stg:	P	
SWRCB No:	43-060-400850-000004			Storage :		
Removed:				Storag Type:	PRODUCT	
Installed:				P Contain:		
A Date:				Content:	REG UNLEADED	

Map Key	Number of Records	Direction	Distance (mi/ft)	Elev/Diff (ft)	Site	DB
Capac:	12000			ONA:		
Tank Use:	M.V. FUEL			D File Name:	TANK1B	
<b><u>Tank Details</u></b>						
Tank ID:	000003			S Contain:		
O Tank ID:				Stg:	P	
SWRCB No:	43-060-400850-000003			Storage :		
Removed:				Storag Type:	PRODUCT	
Installed:				P Contain:		
A Date:				Content:	LEADED	
Capac:	8000			ONA:		
Tank Use:	M.V. FUEL			D File Name:	TANK1B	
<b><u>Tank Details</u></b>						
Tank ID:	000005			S Contain:		
O Tank ID:				Stg:	P	
SWRCB No:	43-060-400850-000005			Storage :		
Removed:				Storag Type:	PRODUCT	
Installed:				P Contain:		
A Date:				Content:	REG UNLEADED	
Capac:	12000			ONA:		
Tank Use:	M.V. FUEL			D File Name:	TANK1B	
<a href="#">27</a>	17 of 17	SE	0.17 / 919.39	149.75 / 9	BRICK PAT EXXON 1111 N CAPITOL AVE SAN JOSE CA	UST SWEEPS
C C:	143-060-400850			D Filename:	NSITE6	
BOE:				Page No:	317	
Comp:	400850			County:	SANTA CLARA	
Status:	INACTIVE			State :	CA	
No of Tanks:	1			Zip:	95133	
Jurisdict:	CITY OF SAN JOSE			Latitude:	37.386175	
Agency:	HAZARDOUS MATERIALS PROGRAM			Longitude:	-121.8601	
Phone:	(408) 926-4224			Georesult:	S5HPNTSCZA	
<b><u>Tank Details</u></b>						
Tank ID:	000001			S Contain:	NONE	
O Tank ID:				Stg:		
SWRCB No:	43-060-400850-000001			Storage :	WASTE	
Removed:				Storag Type:	WASTE	
Installed:	01-01-01			P Contain:	UNKNOWN	
A Date:				Content:		
Capac:	1000			ONA:		
Tank Use:	OIL			D File Name:	NTANK6	
<a href="#">28</a>	1 of 16	ESE	0.18 / 939.82	151.45 / 11	Chevron #9-3837 1140 N Capitol Ave San Jose CA	LOP SANTA CLARA
SCVWD ID:	06S1E27D01f					
Closure Date:	6/30/2003					
Link:	http://lustop.sccgov.org/files/06S1E27D01f/					
<a href="#">28</a>	2 of 16	ESE	0.18 / 939.82	151.45 / 11	CHEVRON #9-3837 1140 N CAPITOL AVE SAN JOSE CA 95133	LUST
Global ID:	T0608500332			County:	SANTA CLARA	

Map Key	Number of Records	Direction	Distance (mi/ft)	Elev/Diff (ft)	Site	DB
Status:	COMPLETED - CASE CLOSED			Latitude:	37.3864581517035	
Status Date:	2003-06-30 00:00:00			Longitude:	-121.859922409058	
Case Type:	LUST CLEANUP SITE					
Date Source:	LUST Cleanup Sites & Military UST Site from GeoTracker Project Search Results Export; LUST Cleanup Sites & Military UST Site from GeoTracker Cleanup Sites Data Download					

**LUST Cleanup Sites from GeoTracker Cleanup Sites Data Download - Facilities Detail**

<b>RB Case No:</b>		<b>Potential COC:</b>	Stoddard solvent / Mineral Spruits / Distillates
<b>Local Case No:</b>		<b>How Discovered:</b>	
<b>Begin Date:</b>	9/24/1986	<b>Stop Method:</b>	
<b>Lead Agency:</b>	SANTA CLARA COUNTY LOP	<b>Stop Description:</b>	
<b>Local Agency:</b>	SANTA CLARA COUNTY LOP	<b>Case Worker:</b>	UST
<b>CUF Case:</b>	YES	<b>Military DoD Site:</b>	No
<b>CalEnvScreen Score:</b>	36-40%	<b>Leak Reported Dt:</b>	1986-09-24 00:00:00
<b>EPA Region:</b>	9	<b>No Further Action Dt:</b>	2003-06-30 00:00:00
<b>Qty Rlsd Gallons:</b>			
<b>Potential Media of Concern:</b>	Aquifer used for drinking water supply		
<b>How Discovered Description:</b>			
<b>Calwater Watershed Name:</b>	Santa Clara - Coyote Creek (205.30)		
<b>DWR GW Subbasin Name:</b>	Santa Clara Valley - Santa Clara (2-009.02)		
<b>Disadvantaged Community:</b>			
<b>Coordinate Source:</b>	Google Map Move		
<b>Discharge Cause:</b>			
<b>Discharge Source:</b>			
<b>File Location:</b>	All Files are on GeoTracker or in the Local Agency Database		
<b>Site History:</b>			

**LUST Cleanup Sites from GeoTracker Cleanup Sites Data Download - Regulatory Activity**

<b>Action Type:</b>	ENFORCEMENT
<b>Date :</b>	6/30/2003
<b>Action:</b>	Closure/No Further Action Letter
<b>Action Type:</b>	RESPONSE
<b>Date :</b>	6/24/2003
<b>Action:</b>	Well Destruction Report
<b>Action Type:</b>	RESPONSE
<b>Date :</b>	1/30/2003
<b>Action:</b>	Monitoring Report - Quarterly
<b>Action Type:</b>	RESPONSE
<b>Date :</b>	12/13/2002
<b>Action:</b>	Monitoring Report - Quarterly
<b>Action Type:</b>	RESPONSE
<b>Date :</b>	11/26/2002
<b>Action:</b>	Correspondence
<b>Action Type:</b>	RESPONSE
<b>Date :</b>	10/30/2002
<b>Action:</b>	Monitoring Report - Quarterly
<b>Action Type:</b>	RESPONSE
<b>Date :</b>	7/30/2002
<b>Action:</b>	Monitoring Report - Quarterly
<b>Action Type:</b>	ENFORCEMENT
<b>Date :</b>	5/1/2002
<b>Action:</b>	Staff Letter - #38240
<b>Action Type:</b>	RESPONSE
<b>Date :</b>	4/30/2002
<b>Action:</b>	Monitoring Report - Quarterly

<b>Map Key</b>	<b>Number of Records</b>	<b>Direction</b>	<b>Distance (mi/ft)</b>	<b>Elev/Diff (ft)</b>	<b>Site</b>	<b>DB</b>
<b>Action Type:</b>		RESPONSE				
<b>Date :</b>		1/30/2002				
<b>Action:</b>		Monitoring Report - Quarterly				
<b>Action Type:</b>		RESPONSE				
<b>Date :</b>		12/6/2001				
<b>Action:</b>		Request for Closure				
<b>Action Type:</b>		RESPONSE				
<b>Date :</b>		10/30/2001				
<b>Action:</b>		Monitoring Report - Quarterly				
<b>Action Type:</b>		RESPONSE				
<b>Date :</b>		7/30/2001				
<b>Action:</b>		Monitoring Report - Quarterly				
<b>Action Type:</b>		RESPONSE				
<b>Date :</b>		4/30/2001				
<b>Action:</b>		Monitoring Report - Quarterly				
<b>Action Type:</b>		RESPONSE				
<b>Date :</b>		1/30/2001				
<b>Action:</b>		Monitoring Report - Quarterly				
<b>Action Type:</b>		RESPONSE				
<b>Date :</b>		10/31/2000				
<b>Action:</b>		Monitoring Report - Quarterly				
<b>Action Type:</b>		ENFORCEMENT				
<b>Date :</b>		9/16/2000				
<b>Action:</b>		Staff Letter - #34238				
<b>Action Type:</b>		RESPONSE				
<b>Date :</b>		3/15/2000				
<b>Action:</b>		Remedial Progress Report				
<b>Action Type:</b>		RESPONSE				
<b>Date :</b>		12/15/1999				
<b>Action:</b>		Soil and Water Investigation Workplan				
<b>Action Type:</b>		ENFORCEMENT				
<b>Date :</b>		11/19/1999				
<b>Action:</b>		Staff Letter - #34222				
<b>Action Type:</b>		RESPONSE				
<b>Date :</b>		10/8/1999				
<b>Action:</b>		Soil and Water Investigation Report				
<b>Action Type:</b>		RESPONSE				
<b>Date :</b>		9/28/1999				
<b>Action:</b>		Other Report / Document				
<b>Action Type:</b>		RESPONSE				
<b>Date :</b>		9/27/1999				
<b>Action:</b>		Other Report / Document				
<b>Action Type:</b>		ENFORCEMENT				
<b>Date :</b>		9/27/1999				
<b>Action:</b>		Staff Letter - #34234				
<b>Action Type:</b>		RESPONSE				
<b>Date :</b>		8/13/1999				
<b>Action:</b>		Interim Remedial Action Plan				
<b>Action Type:</b>		RESPONSE				
<b>Date :</b>		8/12/1999				
<b>Action:</b>		Interim Remedial Action Report				
<b>Action Type:</b>		ENFORCEMENT				

<b>Map Key</b>	<b>Number of Records</b>	<b>Direction</b>	<b>Distance (mi/ft)</b>	<b>Elev/Diff (ft)</b>	<b>Site</b>	<b>DB</b>
<b>Date :</b>		8/12/1999				
<b>Action:</b>		Staff Letter - #34232				
<b>Action Type:</b>		RESPONSE				
<b>Date :</b>		8/6/1999				
<b>Action:</b>		Soil and Water Investigation Workplan				
<b>Action Type:</b>		RESPONSE				
<b>Date :</b>		8/4/1999				
<b>Action:</b>		Soil and Water Investigation Report				
<b>Action Type:</b>		ENFORCEMENT				
<b>Date :</b>		8/3/1999				
<b>Action:</b>		Staff Letter - #34230				
<b>Action Type:</b>		RESPONSE				
<b>Date :</b>		7/28/1999				
<b>Action:</b>		Unauthorized Release Form				
<b>Action Type:</b>		RESPONSE				
<b>Date :</b>		7/26/1999				
<b>Action:</b>		Soil and Water Investigation Report				
<b>Action Type:</b>		RESPONSE				
<b>Date :</b>		7/21/1999				
<b>Action:</b>		Soil and Water Investigation Report				
<b>Action Type:</b>		ENFORCEMENT				
<b>Date :</b>		7/15/1999				
<b>Action:</b>		Staff Letter - #34227				
<b>Action Type:</b>		RESPONSE				
<b>Date :</b>		7/14/1999				
<b>Action:</b>		Soil and Water Investigation Workplan				
<b>Action Type:</b>		RESPONSE				
<b>Date :</b>		6/16/1999				
<b>Action:</b>		Soil and Water Investigation Workplan				
<b>Action Type:</b>		RESPONSE				
<b>Date :</b>		6/2/1999				
<b>Action:</b>		Correspondence				
<b>Action Type:</b>		ENFORCEMENT				
<b>Date :</b>		5/30/1999				
<b>Action:</b>		Staff Letter - #34224				
<b>Action Type:</b>		RESPONSE				
<b>Date :</b>		5/25/1999				
<b>Action:</b>		Tank Removal Report / UST Sampling Report				
<b>Action Type:</b>		RESPONSE				
<b>Date :</b>		2/10/1999				
<b>Action:</b>		Other Report / Document				
<b>Action Type:</b>		RESPONSE				
<b>Date :</b>		12/22/1995				
<b>Action:</b>		Verbal Communication				
<b>Action Type:</b>		RESPONSE				
<b>Date :</b>		12/30/1991				
<b>Action:</b>		Other Report / Document				
<b>Action Type:</b>		RESPONSE				
<b>Date :</b>		11/26/1991				
<b>Action:</b>		Preliminary Site Assessment Report				
<b>Action Type:</b>		RESPONSE				
<b>Date :</b>		9/20/1991				



Map Key	Number of Records	Direction	Distance (mi/ft)	Elev/Diff (ft)	Site	DB
<b>Action:</b>		Soil and Water Investigation Workplan				
<b>Action Type:</b>		RESPONSE				
<b>Date :</b>		9/18/1991				
<b>Action:</b>		Other Workplan				
<b>Action Type:</b>		ENFORCEMENT				
<b>Date :</b>		9/17/1991				
<b>Action:</b>		Staff Letter - #34219				
<b>Action Type:</b>		RESPONSE				
<b>Date :</b>		2/6/1991				
<b>Action:</b>		Tank Removal Report / UST Sampling Report				
<b>Action Type:</b>		ENFORCEMENT				
<b>Date :</b>		12/17/1990				
<b>Action:</b>		Notice of Responsibility - #39168				
<b>Action Type:</b>		REMEDIATION				
<b>Date :</b>		12/13/1990				
<b>Action:</b>		Excavation				
<b>Action Type:</b>		RESPONSE				
<b>Date :</b>		12/13/1990				
<b>Action:</b>		Other Report / Document				
<b>Action Type:</b>		REMEDIATION				
<b>Date :</b>		12/13/1990				
<b>Action:</b>		Soil Vapor Extraction (SVE)				
<b>Action Type:</b>		Other				
<b>Date :</b>		9/24/1986				
<b>Action:</b>		Leak Reported				

**LUST Cleanup Sites from GeoTracker Cleanup Sites Data Download - Regulatory Contacts**

<b>Contact Type:</b>	Regional Board Caseworker	<b>Address:</b>	1515 CLAY ST SUITE 1400
<b>Contact Name:</b>	Regional Water Board	<b>Email:</b>	
<b>City:</b>	OAKLAND	<b>Phone No:</b>	
<b>Organization Name:</b>	SAN FRANCISCO BAY RWQCB (REGION 2)		
<b>Contact Type:</b>	Local Agency Caseworker	<b>Address:</b>	1555 Berger Drive, Suite 300
<b>Contact Name:</b>	UST CASE WORKER	<b>Email:</b>	
<b>City:</b>	SAN JOSE	<b>Phone No:</b>	4089183400
<b>Organization Name:</b>	SANTA CLARA COUNTY LOP		

**LUST Cleanup Sites from GeoTracker Cleanup Sites Data Download - Status History**

<b>Status:</b>	Completed - Case Closed
<b>Status Date:</b>	6/30/2003
<b>Status:</b>	Open - Site Assessment
<b>Status Date:</b>	7/15/1999
<b>Status:</b>	Open - Site Assessment
<b>Status Date:</b>	12/17/1990
<b>Status:</b>	Open - Case Begin Date
<b>Status Date:</b>	9/24/1986

**LUST Sites from GeoTracker Search - Regulatory Profile**

<b>Site Facility Name:</b>	CHEVRON #9-3837	<b>Potential COC:</b>	STODDARD SOLVENT / MINERAL SPRITS / DISTILLATES
<b>Site Facility Type:</b>	LUST CLEANUP SITE	<b>Facility Type:</b>	
<b>Cleanup Status:</b>	COMPLETED - CASE CLOSED	<b>Composting Method:</b>	

Map Key	Number of Records	Direction	Distance (mi/ft)	Elev/Diff (ft)	Site	DB
<b>Project Status:</b>			<b>Address:</b>		1140 N CAPITOL AVE	
<b>WDR Place Type:</b>			<b>City:</b>		SAN JOSE	
<b>WDR File:</b>			<b>Zip:</b>		95133	
<b>WDR Order:</b>			<b>County:</b>		SANTA CLARA	
<b>CUF Priority Assig:</b> D			<b>CUF Claim:</b>		5877	
<b>CUF Amount Paid:</b>						
<b>File Location:</b>			ALL FILES ARE ON GEOTRACKER OR IN THE LOCAL AGENCY DATABASE			
<b>Designated Beneficial Use:</b>			MUN, AGR, IND, PROC			
<b>Project Oversight Agencies:</b>						
<b>Report Link:</b>			<a href="https://geotracker.waterboards.ca.gov/profile_report?global_id=T0608500332">https://geotracker.waterboards.ca.gov/profile_report?global_id=T0608500332</a>			
<b>Cleanup Status Detail:</b>			COMPLETED - CASE CLOSED AS OF 6/30/2003			
<b>Cleanup History Link:</b>			<a href="https://geotracker.waterboards.ca.gov/profile_report_include?global_id=T0608500332&amp;tabname=regulatoryhistory">https://geotracker.waterboards.ca.gov/profile_report_include?global_id=T0608500332&amp;tabname=regulatoryhistory</a>			
<b>Potential Media of Concern:</b>			AQUIFER USED FOR DRINKING WATER SUPPLY			
<b>User Defined Beneficial Use:</b>						
<b>DWR GW Sub Basin:</b>			Santa Clara Valley - Santa Clara (2-009.02)			
<b>Calwater Watershed Name:</b>			Santa Clara - Coyote Creek (205.30)			
<b>Post Closure Site Management:</b>						
<b>Future Land Use:</b>						
<b>Cleanup Oversight Agencies:</b>			SANTA CLARA COUNTY LOP (LEAD) CASEWORKER: UST CASE WORKER SAN FRANCISCO BAY RWQCB (REGION 2) CASEWORKER: Regional Water Board SANTA CLARA VALLEY WATER DISTRICT - CASE #: 06S1E27D01f			
<b>Gndwater Monitoring Freque:</b>						
<b>Designated Beneficial Use Desc:</b>			Municipal and Domestic Supply, Agricultural Supply, Industrial Service Supply, Industrial Process Supply			
<b>Site History:</b>						
No site history available						

#### LUST Sites from GeoTracker Search - Cleanup Status History

<b>Status:</b>	Completed - Case Closed
<b>Date :</b>	6/30/2003
<b>Status:</b>	Open - Site Assessment
<b>Date :</b>	7/15/1999
<b>Status:</b>	Open - Site Assessment
<b>Date :</b>	12/17/1990
<b>Status:</b>	Open - Case Begin Date
<b>Date :</b>	9/24/1986

#### Sites from GeoTracker Search - Cleanup Action Report

<b>Action Type:</b>	SOIL VAPOR EXTRACTION (SVE)	<b>Begin Date:</b>	12/13/1990
<b>Phase:</b>		<b>End Date:</b>	12/31/1999
<b>Contaminant Mass Removed:</b>			
<b>Description:</b>			
<b>Action Type:</b>	EXCAVATION	<b>Begin Date:</b>	12/13/1990
<b>Phase:</b>		<b>End Date:</b>	12/31/1990
<b>Contaminant Mass Removed:</b>			
<b>Description:</b>			

#### Sites from GeoTracker Search - Regulatory Activities

<b>Action Type:</b>	Other Regulatory Actions
<b>Action Date:</b>	6/30/2003
<b>Received Issue Date:</b>	6/30/2003
<b>Action:</b>	Closure/No Further Action Letter
<b>Doc Link:</b>	<a href="https://geotracker.waterboards.ca.gov/view_documents?global_id=T0608500332&amp;enforcement_id=6264238&amp;temptable=ENFORCEMENT">https://geotracker.waterboards.ca.gov/view_documents?global_id=T0608500332&amp;enforcement_id=6264238&amp;temptable=ENFORCEMENT</a>
<b>Title Description Comments:</b>	

Map Key	Number of Records	Direction	Distance (mi/ft)	Elev/Diff (ft)	Site	DB
---------	----------------------	-----------	---------------------	-------------------	------	----

<b>Action Type:</b>	Response Requested - Reports
<b>Action Date:</b>	6/24/2003
<b>Received Issue Date:</b>	6/24/2003
<b>Action:</b>	Well Destruction Report
<b>Doc Link:</b>	<a href="https://geotracker.waterboards.ca.gov/view_documents_all?global_id=T0608500332&amp;doc_id=5862671">https://geotracker.waterboards.ca.gov/view_documents_all?global_id=T0608500332&amp;doc_id=5862671</a>
<b>Title Description Comments:</b>	

WELL DESTRUCTION

<b>Action Type:</b>	Response Requested - Reports
<b>Action Date:</b>	1/30/2003
<b>Received Issue Date:</b>	1/3/2003
<b>Action:</b>	Monitoring Report - Quarterly
<b>Doc Link:</b>	
<b>Title Description Comments:</b>	

Monitoring Report - Quarterly

<b>Action Type:</b>	Response Requested - Reports
<b>Action Date:</b>	12/13/2002
<b>Received Issue Date:</b>	12/13/2002
<b>Action:</b>	Monitoring Report - Quarterly
<b>Doc Link:</b>	<a href="https://geotracker.waterboards.ca.gov/view_documents_all?global_id=T0608500332&amp;doc_id=5862649">https://geotracker.waterboards.ca.gov/view_documents_all?global_id=T0608500332&amp;doc_id=5862649</a>
<b>Title Description Comments:</b>	

QUARTERLY GROUNDWATER REPORT 03/23/2000-12/13/2002

<b>Action Type:</b>	Response Requested - Other
<b>Action Date:</b>	11/26/2002
<b>Received Issue Date:</b>	11/26/2002
<b>Action:</b>	Correspondence
<b>Doc Link:</b>	<a href="https://geotracker.waterboards.ca.gov/view_documents_all?global_id=T0608500332&amp;doc_id=5862669">https://geotracker.waterboards.ca.gov/view_documents_all?global_id=T0608500332&amp;doc_id=5862669</a>
<b>Title Description Comments:</b>	

CORRESPONDENCE FILE FROM LUSTOP 11/8/1990-11/26/2002

<b>Action Type:</b>	Response Requested - Reports
<b>Action Date:</b>	10/30/2002
<b>Received Issue Date:</b>	10/17/2002
<b>Action:</b>	Monitoring Report - Quarterly
<b>Doc Link:</b>	
<b>Title Description Comments:</b>	

Monitoring Report - Quarterly

<b>Action Type:</b>	Response Requested - Reports
<b>Action Date:</b>	7/30/2002
<b>Received Issue Date:</b>	7/18/2002
<b>Action:</b>	Monitoring Report - Quarterly
<b>Doc Link:</b>	
<b>Title Description Comments:</b>	

Monitoring Report - Quarterly

<b>Action Type:</b>	Other Regulatory Actions
<b>Action Date:</b>	5/1/2002
<b>Received Issue Date:</b>	5/1/2002
<b>Action:</b>	Staff Letter - #38240
<b>Doc Link:</b>	
<b>Title Description Comments:</b>	

<b>Action Type:</b>	Response Requested - Reports
---------------------	------------------------------

<b>Map Key</b>	<b>Number of Records</b>	<b>Direction</b>	<b>Distance (mi/ft)</b>	<b>Elev/Diff (ft)</b>	<b>Site</b>	<b>DB</b>
<hr/>						
<b>Action Date:</b>		4/30/2002				
<b>Received Issue Date:</b>		5/13/2002				
<b>Action:</b>		Monitoring Report - Quarterly				
<b>Doc Link:</b>						
<b>Title Description Comments:</b>						
Monitoring Report - Quarterly						
<b>Action Type:</b>		Response Requested - Reports				
<b>Action Date:</b>		1/30/2002				
<b>Received Issue Date:</b>		2/4/2002				
<b>Action:</b>		Monitoring Report - Quarterly				
<b>Doc Link:</b>						
<b>Title Description Comments:</b>						
Monitoring Report - Quarterly						
<b>Action Type:</b>		Response Requested - Other				
<b>Action Date:</b>		12/6/2001				
<b>Received Issue Date:</b>		12/6/2001				
<b>Action:</b>		Request for Closure				
<b>Doc Link:</b>		https://geotracker.waterboards.ca.gov/view_documents_all?global_id=T0608500332&doc_id=5862651				
<b>Title Description Comments:</b>						
REQUEST FOR CLOSURE						
<b>Action Type:</b>		Response Requested - Reports				
<b>Action Date:</b>		10/30/2001				
<b>Received Issue Date:</b>		1/16/2002				
<b>Action:</b>		Monitoring Report - Quarterly				
<b>Doc Link:</b>						
<b>Title Description Comments:</b>						
Monitoring Report - Quarterly						
<b>Action Type:</b>		Response Requested - Reports				
<b>Action Date:</b>		7/30/2001				
<b>Received Issue Date:</b>		7/30/2001				
<b>Action:</b>		Monitoring Report - Quarterly				
<b>Doc Link:</b>						
<b>Title Description Comments:</b>						
Monitoring Report - Quarterly						
<b>Action Type:</b>		Response Requested - Reports				
<b>Action Date:</b>		4/30/2001				
<b>Received Issue Date:</b>		7/30/2001				
<b>Action:</b>		Monitoring Report - Quarterly				
<b>Doc Link:</b>						
<b>Title Description Comments:</b>						
Monitoring Report - Quarterly						
<b>Action Type:</b>		Response Requested - Reports				
<b>Action Date:</b>		1/30/2001				
<b>Received Issue Date:</b>		6/5/2001				
<b>Action:</b>		Monitoring Report - Quarterly				
<b>Doc Link:</b>						
<b>Title Description Comments:</b>						
Monitoring Report - Quarterly						
<b>Action Type:</b>		Response Requested - Reports				

<b>Map Key</b>	<b>Number of Records</b>	<b>Direction</b>	<b>Distance (mi/ft)</b>	<b>Elev/Diff (ft)</b>	<b>Site</b>	<b>DB</b>
<hr/>						
<b>Action Date:</b>		10/31/2000				
<b>Received Issue Date:</b>		3/12/2001				
<b>Action:</b>		Monitoring Report - Quarterly				
<b>Doc Link:</b>						
<b>Title Description Comments:</b>						
Monitoring Report - Quarterly						
<b>Action Type:</b>		Other Regulatory Actions				
<b>Action Date:</b>		9/16/2000				
<b>Received Issue Date:</b>		9/16/2000				
<b>Action:</b>		Staff Letter - #34238				
<b>Doc Link:</b>						
<b>Title Description Comments:</b>						
<b>Action Type:</b>		Response Requested - Reports				
<b>Action Date:</b>		3/15/2000				
<b>Received Issue Date:</b>		3/15/2000				
<b>Action:</b>		Remedial Progress Report				
<b>Doc Link:</b>		https://geotracker.waterboards.ca.gov/view_documents_all?global_id=T0608500332&doc_id=5862655				
<b>Title Description Comments:</b>						
REMEDIAL REPORT						
<b>Action Type:</b>		Response Requested - Workplans				
<b>Action Date:</b>		12/15/1999				
<b>Received Issue Date:</b>		12/15/1999				
<b>Action:</b>		Soil and Water Investigation Workplan				
<b>Doc Link:</b>		https://geotracker.waterboards.ca.gov/view_documents_all?global_id=T0608500332&doc_id=5862668				
<b>Title Description Comments:</b>						
WORKPLAN						
<b>Action Type:</b>		Other Regulatory Actions				
<b>Action Date:</b>		11/19/1999				
<b>Received Issue Date:</b>		11/19/1999				
<b>Action:</b>		Staff Letter - #34222				
<b>Doc Link:</b>						
<b>Title Description Comments:</b>						
<b>Action Type:</b>		Response Requested - Reports				
<b>Action Date:</b>		10/8/1999				
<b>Received Issue Date:</b>		10/8/1999				
<b>Action:</b>		Soil and Water Investigation Report				
<b>Doc Link:</b>						
<b>Title Description Comments:</b>						
Soil and Water Investigation Report						
<b>Action Type:</b>		Response Requested - Other				
<b>Action Date:</b>		9/28/1999				
<b>Received Issue Date:</b>		9/28/1999				
<b>Action:</b>		Other Report / Document				
<b>Doc Link:</b>		https://geotracker.waterboards.ca.gov/view_documents_all?global_id=T0608500332&doc_id=5862657				
<b>Title Description Comments:</b>						
MISCELLANEOUS REPORT FROM LUSTOP 7/16/1999 - 9/28/1999						
<b>Action Type:</b>		Other Regulatory Actions				
<b>Action Date:</b>		9/27/1999				
<b>Received Issue Date:</b>		9/27/1999				
<b>Action:</b>		Staff Letter - #34234				
<b>Doc Link:</b>						



Map Key	Number of Records	Direction	Distance (mi/ft)	Elev/Diff (ft)	Site	DB
---------	----------------------	-----------	---------------------	-------------------	------	----

Title Description Comments:

**Action Type:** Response Requested - Other  
**Action Date:** 9/27/1999  
**Received Issue Date:** 9/27/1999  
**Action:** Other Report / Document  
**Doc Link:** https://geotracker.waterboards.ca.gov/view\_documents\_all?global\_id=T0608500332&doc\_id=5862670  
**Title Description Comments:**

ADDENDUM FROM LUSTOP

**Action Type:** Response Requested - Workplans  
**Action Date:** 8/13/1999  
**Received Issue Date:** 8/13/1999  
**Action:** Interim Remedial Action Plan  
**Doc Link:**  
**Title Description Comments:**

Interim Remedial Action Plan

**Action Type:** Other Regulatory Actions  
**Action Date:** 8/12/1999  
**Received Issue Date:** 8/12/1999  
**Action:** Staff Letter - #34232  
**Doc Link:**  
**Title Description Comments:**

**Action Type:** Response Requested - Reports  
**Action Date:** 8/12/1999  
**Received Issue Date:** 8/12/1999  
**Action:** Interim Remedial Action Report  
**Doc Link:** https://geotracker.waterboards.ca.gov/view\_documents\_all?global\_id=T0608500332&doc\_id=5862659  
**Title Description Comments:**

INTERIM REMEDIAL REPORT

**Action Type:** Response Requested - Workplans  
**Action Date:** 8/6/1999  
**Received Issue Date:** 8/6/1999  
**Action:** Soil and Water Investigation Workplan  
**Doc Link:**  
**Title Description Comments:**

Soil and Water Investigation Workplan

**Action Type:** Response Requested - Reports  
**Action Date:** 8/4/1999  
**Received Issue Date:** 8/4/1999  
**Action:** Soil and Water Investigation Report  
**Doc Link:** https://geotracker.waterboards.ca.gov/view\_documents\_all?global\_id=T0608500332&doc\_id=5862667  
**Title Description Comments:**

WORKPLAN

**Action Type:** Other Regulatory Actions  
**Action Date:** 8/3/1999  
**Received Issue Date:** 8/3/1999  
**Action:** Staff Letter - #34230  
**Doc Link:**  
**Title Description Comments:**

**Action Type:** Response Requested - Other  
**Action Date:** 7/28/1999

<i>Map Key</i>	<i>Number of Records</i>	<i>Direction</i>	<i>Distance (mi/ft)</i>	<i>Elev/Diff (ft)</i>	<i>Site</i>	<i>DB</i>
<hr/>						
<b>Received Issue Date:</b>		7/28/1999				
<b>Action:</b>		Unauthorized Release Form				
<b>Doc Link:</b>		<a href="https://geotracker.waterboards.ca.gov/view_documents_all?global_id=T0608500332&amp;doc_id=5862662">https://geotracker.waterboards.ca.gov/view_documents_all?global_id=T0608500332&amp;doc_id=5862662</a>				
<b>Title Description Comments:</b>						
URF 9/30/1986 - 7/28/1999						
<b>Action Type:</b>		Response Requested - Reports				
<b>Action Date:</b>		7/26/1999				
<b>Received Issue Date:</b>		7/26/1999				
<b>Action:</b>		Soil and Water Investigation Report				
<b>Doc Link:</b>						
<b>Title Description Comments:</b>						
Soil and Water Investigation Report						
<b>Action Type:</b>		Response Requested - Reports				
<b>Action Date:</b>		7/21/1999				
<b>Received Issue Date:</b>		7/21/1999				
<b>Action:</b>		Soil and Water Investigation Report				
<b>Doc Link:</b>		<a href="https://geotracker.waterboards.ca.gov/view_documents_all?global_id=T0608500332&amp;doc_id=5862661">https://geotracker.waterboards.ca.gov/view_documents_all?global_id=T0608500332&amp;doc_id=5862661</a>				
<b>Title Description Comments:</b>						
GROUNDWATER ASSESSMENT REPORT 11/22/1991 - 7/21/1999						
<b>Action Type:</b>		Other Regulatory Actions				
<b>Action Date:</b>		7/15/1999				
<b>Received Issue Date:</b>		7/15/1999				
<b>Action:</b>		Staff Letter - #34227				
<b>Doc Link:</b>						
<b>Title Description Comments:</b>						
<b>Action Type:</b>		Response Requested - Workplans				
<b>Action Date:</b>		7/14/1999				
<b>Received Issue Date:</b>		7/21/1999				
<b>Action:</b>		Soil and Water Investigation Workplan				
<b>Doc Link:</b>						
<b>Title Description Comments:</b>						
Soil and Water Investigation Workplan						
<b>Action Type:</b>		Response Requested - Workplans				
<b>Action Date:</b>		6/16/1999				
<b>Received Issue Date:</b>		6/16/1999				
<b>Action:</b>		Soil and Water Investigation Workplan				
<b>Doc Link:</b>		<a href="https://geotracker.waterboards.ca.gov/view_documents_all?global_id=T0608500332&amp;doc_id=5862666">https://geotracker.waterboards.ca.gov/view_documents_all?global_id=T0608500332&amp;doc_id=5862666</a>				
<b>Title Description Comments:</b>						
WORKPLAN						
<b>Action Type:</b>		Response Requested - Other				
<b>Action Date:</b>		6/2/1999				
<b>Received Issue Date:</b>		6/2/1999				
<b>Action:</b>		Correspondence				
<b>Doc Link:</b>		<a href="https://geotracker.waterboards.ca.gov/view_documents_all?global_id=T0608500332&amp;doc_id=5862672">https://geotracker.waterboards.ca.gov/view_documents_all?global_id=T0608500332&amp;doc_id=5862672</a>				
<b>Title Description Comments:</b>						
STATE RELATED CORESPONDENCE FROM LUSTOP 03/29/1990-6/2/1999						
<b>Action Type:</b>		Response Requested - Other				
<b>Action Date:</b>		6/2/1999				
<b>Received Issue Date:</b>		6/2/1999				
<b>Action:</b>		Correspondence				

Map Key	Number of Records	Direction	Distance (mi/ft)	Elev/Diff (ft)	Site	DB
<hr/>						
<b>Doc Link:</b>		<a href="https://geotracker.waterboards.ca.gov/view_documents_all?global_id=T0608500332&amp;doc_id=5862673">https://geotracker.waterboards.ca.gov/view_documents_all?global_id=T0608500332&amp;doc_id=5862673</a>				
<b>Title Description Comments:</b>						
STATE RELATED COORESPONDENCE FROM LUSTOP 03/29/1990-6/2/1999						
<b>Action Type:</b>		Other Regulatory Actions				
<b>Action Date:</b>		5/30/1999				
<b>Received Issue Date:</b>		5/30/1999				
<b>Action:</b>		Staff Letter - #34224				
<b>Doc Link:</b>						
<b>Title Description Comments:</b>						
<b>Action Type:</b>		Response Requested - Reports				
<b>Action Date:</b>		5/25/1999				
<b>Received Issue Date:</b>		5/25/1999				
<b>Action:</b>		Tank Removal Report / UST Sampling Report				
<b>Doc Link:</b>		<a href="https://geotracker.waterboards.ca.gov/view_documents_all?global_id=T0608500332&amp;doc_id=5862663">https://geotracker.waterboards.ca.gov/view_documents_all?global_id=T0608500332&amp;doc_id=5862663</a>				
<b>Title Description Comments:</b>						
UST SAMPLING REPORT						
<b>Action Type:</b>		Response Requested - Other				
<b>Action Date:</b>		2/10/1999				
<b>Received Issue Date:</b>		2/10/1999				
<b>Action:</b>		Other Report / Document				
<b>Doc Link:</b>		<a href="https://geotracker.waterboards.ca.gov/view_documents_all?global_id=T0608500332&amp;doc_id=5862652">https://geotracker.waterboards.ca.gov/view_documents_all?global_id=T0608500332&amp;doc_id=5862652</a>				
<b>Title Description Comments:</b>						
MAPS METROSCAN FROM LUSTOP						
<b>Action Type:</b>		Response Requested - Other				
<b>Action Date:</b>		12/22/1995				
<b>Received Issue Date:</b>		12/22/1995				
<b>Action:</b>		Verbal Communication				
<b>Doc Link:</b>		<a href="https://geotracker.waterboards.ca.gov/view_documents_all?global_id=T0608500332&amp;doc_id=5862653">https://geotracker.waterboards.ca.gov/view_documents_all?global_id=T0608500332&amp;doc_id=5862653</a>				
<b>Title Description Comments:</b>						
PHONE LOG FROM LUSTROP 04/2/1990-12/22/1995						
<b>Action Type:</b>		Response Requested - Other				
<b>Action Date:</b>		12/30/1991				
<b>Received Issue Date:</b>		12/30/1991				
<b>Action:</b>		Other Report / Document				
<b>Doc Link:</b>		<a href="https://geotracker.waterboards.ca.gov/view_documents_all?global_id=T0608500332&amp;doc_id=5862675">https://geotracker.waterboards.ca.gov/view_documents_all?global_id=T0608500332&amp;doc_id=5862675</a>				
<b>Title Description Comments:</b>						
SITE SUMMARY REPORT 9/30/1991 - 12/30/1991						
<b>Action Type:</b>		Response Requested - Reports				
<b>Action Date:</b>		11/26/1991				
<b>Received Issue Date:</b>		11/26/1991				
<b>Action:</b>		Preliminary Site Assessment Report				
<b>Doc Link:</b>						
<b>Title Description Comments:</b>						
Preliminary Site Assessment Report						
<b>Action Type:</b>		Response Requested - Workplans				
<b>Action Date:</b>		9/20/1991				
<b>Received Issue Date:</b>		9/20/1991				
<b>Action:</b>		Soil and Water Investigation Workplan				
<b>Doc Link:</b>						
<b>Title Description Comments:</b>						

Map Key	Number of Records	Direction	Distance (mi/ft)	Elev/Diff (ft)	Site	DB
---------	----------------------	-----------	---------------------	-------------------	------	----

Soil and Water Investigation Workplan

**Action Type:** Response Requested - Workplans  
**Action Date:** 9/18/1991  
**Received Issue Date:** 9/18/1991  
**Action:** Other Workplan  
**Doc Link:** https://geotracker.waterboards.ca.gov/view\_documents\_all?global\_id=T0608500332&doc\_id=5862664  
**Title Description Comments:**

WORKPLAN

**Action Type:** Other Regulatory Actions  
**Action Date:** 9/17/1991  
**Received Issue Date:** 9/17/1991  
**Action:** Staff Letter - #34219  
**Doc Link:**  
**Title Description Comments:**

**Action Type:** Response Requested - Reports  
**Action Date:** 2/6/1991  
**Received Issue Date:** 2/6/1991  
**Action:** Tank Removal Report / UST Sampling Report  
**Doc Link:** https://geotracker.waterboards.ca.gov/view\_documents\_all?global\_id=T0608500332&doc\_id=5928636  
**Title Description Comments:**

Tank Removal Report 02/06/1991

**Action Type:** Notices  
**Action Date:** 12/17/1990  
**Received Issue Date:** 12/17/1990  
**Action:** Notice of Responsibility - #39168  
**Doc Link:**  
**Title Description Comments:**

**Action Type:** Response Requested - Other  
**Action Date:** 12/13/1990  
**Received Issue Date:** 12/13/1990  
**Action:** Other Report / Document  
**Doc Link:** https://geotracker.waterboards.ca.gov/view\_documents\_all?global\_id=T0608500332&doc\_id=5862656  
**Title Description Comments:**

MISCELLANEOUS SAMPLE RESULTS FROM LUSTOP 10/24/1990 - 12/13/1990

**Action Type:** Cleanup Action  
**Action Date:** 12/13/1990  
**Received Issue Date:**  
**Action:** Excavation  
**Doc Link:**  
**Title Description Comments:**

**Action Type:** Cleanup Action  
**Action Date:** 12/13/1990  
**Received Issue Date:**  
**Action:** Soil Vapor Extraction (SVE)  
**Doc Link:**  
**Title Description Comments:**

**Action Type:** Leak Action  
**Action Date:** 9/24/1986  
**Received Issue Date:**  
**Action:** Leak Reported

Map Key	Number of Records	Direction	Distance (mi/ft)	Elev/Diff (ft)	Site	DB
---------	-------------------	-----------	------------------	----------------	------	----

Doc Link:

Title Description Comments:

**Sites from GeoTracker Search - Documents**

<b>Document Type:</b>	Site Documents	<b>Size :</b>	
<b>Document Date:</b>	6/30/2003	<b>Submitted By:</b>	CANDACE GARCIA (REGULATOR)
<b>Type:</b>	CLOSURE/NO FURTHER ACTION LETTER	<b>Submitted:</b>	
<b>Title:</b>	CLOSURE/NO FURTHER ACTION LETTER		
<b>Title Link:</b>	<a href="https://geotracker.waterboards.ca.gov/view_documents?global_id=T0608500332&amp;enforcement_id=6264238">https://geotracker.waterboards.ca.gov/view_documents?global_id=T0608500332&amp;enforcement_id=6264238</a>		
<b>Document Type:</b>	Site Documents	<b>Size :</b>	
<b>Document Date:</b>	6/24/2003	<b>Submitted By:</b>	CANDACE GARCIA (REGULATOR)
<b>Type:</b>	WELL DESTRUCTION REPORT	<b>Submitted:</b>	
<b>Title:</b>	WELL DESTRUCTION		
<b>Title Link:</b>	<a href="https://geotracker.waterboards.ca.gov/view_documents?global_id=T0608500332&amp;document_id=5862671">https://geotracker.waterboards.ca.gov/view_documents?global_id=T0608500332&amp;document_id=5862671</a>		
<b>Document Type:</b>	Monitoring Reports	<b>Size :</b>	1,091 KB
<b>Document Date:</b>	12/13/2002	<b>Submitted By:</b>	CANDACE GARCIA (REGULATOR)
<b>Type:</b>	MONITORING REPORT - QUARTERLY	<b>Submitted:</b>	
<b>Title:</b>	QUARTERLY GROUNDWATER REPORT 03/23/2000-12/13/2002 -		
<b>Title Link:</b>	<a href="https://geotracker.waterboards.ca.gov/regulators/deliverable_documents/8308347940/GWM%5FR%5F2002%2D12%2D13%2Epdf">https://geotracker.waterboards.ca.gov/regulators/deliverable_documents/8308347940/GWM%5FR%5F2002%2D12%2D13%2Epdf</a>		
<b>Document Type:</b>	Monitoring Reports	<b>Size :</b>	794 KB
<b>Document Date:</b>	12/13/2002	<b>Submitted By:</b>	CANDACE GARCIA (REGULATOR)
<b>Type:</b>	MONITORING REPORT - QUARTERLY	<b>Submitted:</b>	
<b>Title:</b>	QUARTERLY GROUNDWATER REPORT 03/23/2000-12/13/2002 -		
<b>Title Link:</b>	<a href="https://geotracker.waterboards.ca.gov/regulators/deliverable_documents/8308347940/GWM%5FR%5F2002%2D01%2D09%2Epdf">https://geotracker.waterboards.ca.gov/regulators/deliverable_documents/8308347940/GWM%5FR%5F2002%2D01%2D09%2Epdf</a>		
<b>Document Type:</b>	Monitoring Reports	<b>Size :</b>	1,219 KB
<b>Document Date:</b>	12/13/2002	<b>Submitted By:</b>	CANDACE GARCIA (REGULATOR)
<b>Type:</b>	MONITORING REPORT - QUARTERLY	<b>Submitted:</b>	
<b>Title:</b>	QUARTERLY GROUNDWATER REPORT 03/23/2000-12/13/2002 -		
<b>Title Link:</b>	<a href="https://geotracker.waterboards.ca.gov/regulators/deliverable_documents/8308347940/GWM%5FR%5F2002%2D05%2D10%2Epdf">https://geotracker.waterboards.ca.gov/regulators/deliverable_documents/8308347940/GWM%5FR%5F2002%2D05%2D10%2Epdf</a>		
<b>Document Type:</b>	Monitoring Reports	<b>Size :</b>	1,152 KB
<b>Document Date:</b>	12/13/2002	<b>Submitted By:</b>	CANDACE GARCIA (REGULATOR)
<b>Type:</b>	MONITORING REPORT - QUARTERLY	<b>Submitted:</b>	
<b>Title:</b>	QUARTERLY GROUNDWATER REPORT 03/23/2000-12/13/2002 -		
<b>Title Link:</b>	<a href="https://geotracker.waterboards.ca.gov/regulators/deliverable_documents/8308347940/GWM%5FR%5F2002%2D06%2D25%2Epdf">https://geotracker.waterboards.ca.gov/regulators/deliverable_documents/8308347940/GWM%5FR%5F2002%2D06%2D25%2Epdf</a>		
<b>Document Type:</b>	Monitoring Reports	<b>Size :</b>	749 KB
<b>Document Date:</b>	12/13/2002	<b>Submitted By:</b>	CANDACE GARCIA (REGULATOR)
<b>Type:</b>	MONITORING REPORT - QUARTERLY	<b>Submitted:</b>	
<b>Title:</b>	QUARTERLY GROUNDWATER REPORT 03/23/2000-12/13/2002 -		
<b>Title Link:</b>	<a href="https://geotracker.waterboards.ca.gov/regulators/deliverable_documents/8308347940/GWM%5FR%5F2001%2D02%2D28%2Epdf">https://geotracker.waterboards.ca.gov/regulators/deliverable_documents/8308347940/GWM%5FR%5F2001%2D02%2D28%2Epdf</a>		
<b>Document Type:</b>	Monitoring Reports	<b>Size :</b>	1,172 KB
<b>Document Date:</b>	12/13/2002	<b>Submitted By:</b>	CANDACE GARCIA (REGULATOR)
<b>Type:</b>	MONITORING REPORT - QUARTERLY	<b>Submitted:</b>	
<b>Title:</b>	QUARTERLY GROUNDWATER REPORT 03/23/2000-12/13/2002 -		
<b>Title Link:</b>	<a href="https://geotracker.waterboards.ca.gov/regulators/deliverable_documents/8308347940/GWM%5FR%5F1999%2D01%2D12%2Epdf">https://geotracker.waterboards.ca.gov/regulators/deliverable_documents/8308347940/GWM%5FR%5F1999%2D01%2D12%2Epdf</a>		
<b>Document Type:</b>	Monitoring Reports	<b>Size :</b>	1,166 KB
<b>Document Date:</b>	12/13/2002	<b>Submitted By:</b>	CANDACE GARCIA (REGULATOR)
<b>Type:</b>	MONITORING REPORT - QUARTERLY	<b>Submitted:</b>	
<b>Title:</b>	QUARTERLY GROUNDWATER REPORT 03/23/2000-12/13/2002 -		
<b>Title Link:</b>	<a href="https://geotracker.waterboards.ca.gov/regulators/deliverable_documents/8308347940/GWM%5FR%5F2000%2D04%2D14%2Epdf">https://geotracker.waterboards.ca.gov/regulators/deliverable_documents/8308347940/GWM%5FR%5F2000%2D04%2D14%2Epdf</a>		
<b>Document Type:</b>	Monitoring Reports	<b>Size :</b>	832 KB



Map Key	Number of Records	Direction	Distance (mi/ft)	Elev/Diff (ft)	Site	DB
<b>Document Date:</b>	12/13/2002				<b>Submitted By:</b> CANDACE GARCIA (REGULATOR)	
<b>Type:</b>	MONITORING REPORT - QUARTERLY				<b>Submitted:</b>	
<b>Title:</b>	QUARTERLY GROUNDWATER REPORT 03/23/2000-12/13/2002 -					
<b>Title Link:</b>	<a href="https://geotracker.waterboards.ca.gov/regulators/deliverable_documents/8308347940/GWM%5FR%5F2001%2D06%2D18%2Epdf">https://geotracker.waterboards.ca.gov/regulators/deliverable_documents/8308347940/GWM%5FR%5F2001%2D06%2D18%2Epdf</a>					
<b>Document Type:</b>	Monitoring Reports				<b>Size :</b> 755 KB	
<b>Document Date:</b>	12/13/2002				<b>Submitted By:</b> CANDACE GARCIA (REGULATOR)	
<b>Type:</b>	MONITORING REPORT - QUARTERLY				<b>Submitted:</b>	
<b>Title:</b>	QUARTERLY GROUNDWATER REPORT 03/23/2000-12/13/2002 -					
<b>Title Link:</b>	<a href="https://geotracker.waterboards.ca.gov/regulators/deliverable_documents/8308347940/GWM%5FR%5F2001%2D02%2D08%2Epdf">https://geotracker.waterboards.ca.gov/regulators/deliverable_documents/8308347940/GWM%5FR%5F2001%2D02%2D08%2Epdf</a>					
<b>Document Type:</b>	Monitoring Reports				<b>Size :</b> 774 KB	
<b>Document Date:</b>	12/13/2002				<b>Submitted By:</b> CANDACE GARCIA (REGULATOR)	
<b>Type:</b>	MONITORING REPORT - QUARTERLY				<b>Submitted:</b>	
<b>Title:</b>	QUARTERLY GROUNDWATER REPORT 03/23/2000-12/13/2002 -					
<b>Title Link:</b>	<a href="https://geotracker.waterboards.ca.gov/regulators/deliverable_documents/8308347940/GWM%5FR%5F2001%2D03%2D28%2Epdf">https://geotracker.waterboards.ca.gov/regulators/deliverable_documents/8308347940/GWM%5FR%5F2001%2D03%2D28%2Epdf</a>					
<b>Document Type:</b>	Monitoring Reports				<b>Size :</b> 4,409 KB	
<b>Document Date:</b>	12/13/2002				<b>Submitted By:</b> CANDACE GARCIA (REGULATOR)	
<b>Type:</b>	MONITORING REPORT - QUARTERLY				<b>Submitted:</b>	
<b>Title:</b>	QUARTERLY GROUNDWATER REPORT 03/23/2000-12/13/2002 -					
<b>Title Link:</b>	<a href="https://geotracker.waterboards.ca.gov/regulators/deliverable_documents/8308347940/GWM%5FR%5F2000%2D02%2D17%2Epdf">https://geotracker.waterboards.ca.gov/regulators/deliverable_documents/8308347940/GWM%5FR%5F2000%2D02%2D17%2Epdf</a>					
<b>Document Type:</b>	Monitoring Reports				<b>Size :</b> 1,125 KB	
<b>Document Date:</b>	12/13/2002				<b>Submitted By:</b> CANDACE GARCIA (REGULATOR)	
<b>Type:</b>	MONITORING REPORT - QUARTERLY				<b>Submitted:</b>	
<b>Title:</b>	QUARTERLY GROUNDWATER REPORT 03/23/2000-12/13/2002 -					
<b>Title Link:</b>	<a href="https://geotracker.waterboards.ca.gov/regulators/deliverable_documents/8308347940/GWM%5FR%5F2002%2D01%2D30%2Epdf">https://geotracker.waterboards.ca.gov/regulators/deliverable_documents/8308347940/GWM%5FR%5F2002%2D01%2D30%2Epdf</a>					
<b>Document Type:</b>	Monitoring Reports				<b>Size :</b> 1,067 KB	
<b>Document Date:</b>	12/13/2002				<b>Submitted By:</b> CANDACE GARCIA (REGULATOR)	
<b>Type:</b>	MONITORING REPORT - QUARTERLY				<b>Submitted:</b>	
<b>Title:</b>	QUARTERLY GROUNDWATER REPORT 03/23/2000-12/13/2002 -					
<b>Title Link:</b>	<a href="https://geotracker.waterboards.ca.gov/regulators/deliverable_documents/8308347940/GWM%5FR%5F2000%2D09%2D28%2Epdf">https://geotracker.waterboards.ca.gov/regulators/deliverable_documents/8308347940/GWM%5FR%5F2000%2D09%2D28%2Epdf</a>					
<b>Document Type:</b>	Monitoring Reports				<b>Size :</b> 1,070 KB	
<b>Document Date:</b>	12/13/2002				<b>Submitted By:</b> CANDACE GARCIA (REGULATOR)	
<b>Type:</b>	MONITORING REPORT - QUARTERLY				<b>Submitted:</b>	
<b>Title:</b>	QUARTERLY GROUNDWATER REPORT 03/23/2000-12/13/2002 -					
<b>Title Link:</b>	<a href="https://geotracker.waterboards.ca.gov/regulators/deliverable_documents/8308347940/GWM%5FR%5F2002%2D09%2D30%2Epdf">https://geotracker.waterboards.ca.gov/regulators/deliverable_documents/8308347940/GWM%5FR%5F2002%2D09%2D30%2Epdf</a>					
<b>Document Type:</b>	Site Documents				<b>Size :</b>	
<b>Document Date:</b>	11/26/2002				<b>Submitted By:</b> CANDACE GARCIA (REGULATOR)	
<b>Type:</b>	CORRESPONDENCE				<b>Submitted:</b>	
<b>Title:</b>	CORRESPONDENCE FILE FROM LUSTOP 11/8/1990-11/26/2002					
<b>Title Link:</b>	<a href="https://geotracker.waterboards.ca.gov/view_documents?global_id=T0608500332&amp;document_id=5862669">https://geotracker.waterboards.ca.gov/view_documents?global_id=T0608500332&amp;document_id=5862669</a>					
<b>Document Type:</b>	Site Documents				<b>Size :</b>	
<b>Document Date:</b>	12/6/2001				<b>Submitted By:</b> CANDACE GARCIA (REGULATOR)	
<b>Type:</b>	REQUEST FOR CLOSURE				<b>Submitted:</b>	
<b>Title:</b>	REQUEST FOR CLOSURE					
<b>Title Link:</b>	<a href="https://geotracker.waterboards.ca.gov/view_documents?global_id=T0608500332&amp;document_id=5862651">https://geotracker.waterboards.ca.gov/view_documents?global_id=T0608500332&amp;document_id=5862651</a>					
<b>Document Type:</b>	Site Documents				<b>Size :</b>	
<b>Document Date:</b>	3/15/2000				<b>Submitted By:</b> CANDACE GARCIA (REGULATOR)	
<b>Type:</b>	REMEDIAL PROGRESS REPORT				<b>Submitted:</b>	
<b>Title:</b>	REMEDIAL REPORT					
<b>Title Link:</b>	<a href="https://geotracker.waterboards.ca.gov/view_documents?global_id=T0608500332&amp;document_id=5862655">https://geotracker.waterboards.ca.gov/view_documents?global_id=T0608500332&amp;document_id=5862655</a>					
<b>Document Type:</b>	Site Documents				<b>Size :</b>	
<b>Document Date:</b>	12/15/1999				<b>Submitted By:</b> CANDACE GARCIA (REGULATOR)	
<b>Type:</b>	SOIL AND WATER INVESTIGATION				<b>Submitted:</b>	

Map Key	Number of Records	Direction	Distance (mi/ft)	Elev/Diff (ft)	Site	DB
		WORKPLAN				
<b>Title:</b>		WORKPLAN				
<b>Title Link:</b>		<a href="https://geotracker.waterboards.ca.gov/view_documents?global_id=T0608500332&amp;document_id=5862668">https://geotracker.waterboards.ca.gov/view_documents?global_id=T0608500332&amp;document_id=5862668</a>				
<b>Document Type:</b>	Site Documents			<b>Size :</b>		
<b>Document Date:</b>	9/28/1999			<b>Submitted By:</b>	CANDACE GARCIA (REGULATOR)	
<b>Type:</b>	OTHER REPORT / DOCUMENT			<b>Submitted:</b>		
<b>Title:</b>	MISCELLANEOUS REPORT FROM LUSTOP 7/16/1999 - 9/28/1999					
<b>Title Link:</b>	<a href="https://geotracker.waterboards.ca.gov/view_documents?global_id=T0608500332&amp;document_id=5862657">https://geotracker.waterboards.ca.gov/view_documents?global_id=T0608500332&amp;document_id=5862657</a>					
<b>Document Type:</b>	Site Documents			<b>Size :</b>		
<b>Document Date:</b>	9/27/1999			<b>Submitted By:</b>	CANDACE GARCIA (REGULATOR)	
<b>Type:</b>	OTHER REPORT / DOCUMENT			<b>Submitted:</b>		
<b>Title:</b>	ADDENDUM FROM LUSTOP					
<b>Title Link:</b>	<a href="https://geotracker.waterboards.ca.gov/view_documents?global_id=T0608500332&amp;document_id=5862670">https://geotracker.waterboards.ca.gov/view_documents?global_id=T0608500332&amp;document_id=5862670</a>					
<b>Document Type:</b>	Site Documents			<b>Size :</b>		
<b>Document Date:</b>	8/12/1999			<b>Submitted By:</b>	CANDACE GARCIA (REGULATOR)	
<b>Type:</b>	INTERIM REMEDIAL ACTION REPORT			<b>Submitted:</b>		
<b>Title:</b>	INTERIM REMEDIAL REPORT					
<b>Title Link:</b>	<a href="https://geotracker.waterboards.ca.gov/view_documents?global_id=T0608500332&amp;document_id=5862659">https://geotracker.waterboards.ca.gov/view_documents?global_id=T0608500332&amp;document_id=5862659</a>					
<b>Document Type:</b>	Site Documents			<b>Size :</b>		
<b>Document Date:</b>	8/4/1999			<b>Submitted By:</b>	CANDACE GARCIA (REGULATOR)	
<b>Type:</b>	SOIL AND WATER INVESTIGATION REPORT			<b>Submitted:</b>		
<b>Title:</b>	WORKPLAN					
<b>Title Link:</b>	<a href="https://geotracker.waterboards.ca.gov/view_documents?global_id=T0608500332&amp;document_id=5862667">https://geotracker.waterboards.ca.gov/view_documents?global_id=T0608500332&amp;document_id=5862667</a>					
<b>Document Type:</b>	Site Documents			<b>Size :</b>		
<b>Document Date:</b>	7/28/1999			<b>Submitted By:</b>	CANDACE GARCIA (REGULATOR)	
<b>Type:</b>	UNAUTHORIZED RELEASE FORM			<b>Submitted:</b>		
<b>Title:</b>	URF 9/30/1986 - 7/28/1999					
<b>Title Link:</b>	<a href="https://geotracker.waterboards.ca.gov/view_documents?global_id=T0608500332&amp;document_id=5862662">https://geotracker.waterboards.ca.gov/view_documents?global_id=T0608500332&amp;document_id=5862662</a>					
<b>Document Type:</b>	Site Documents			<b>Size :</b>		
<b>Document Date:</b>	7/21/1999			<b>Submitted By:</b>	CANDACE GARCIA (REGULATOR)	
<b>Type:</b>	SOIL AND WATER INVESTIGATION REPORT			<b>Submitted:</b>		
<b>Title:</b>	GROUNDWATER ASSESSMENT REPORT 11/22/1991 - 7/21/1999					
<b>Title Link:</b>	<a href="https://geotracker.waterboards.ca.gov/view_documents?global_id=T0608500332&amp;document_id=5862661">https://geotracker.waterboards.ca.gov/view_documents?global_id=T0608500332&amp;document_id=5862661</a>					
<b>Document Type:</b>	Site Documents			<b>Size :</b>		
<b>Document Date:</b>	6/16/1999			<b>Submitted By:</b>	CANDACE GARCIA (REGULATOR)	
<b>Type:</b>	SOIL AND WATER INVESTIGATION WORKPLAN			<b>Submitted:</b>		
<b>Title:</b>	WORKPLAN					
<b>Title Link:</b>	<a href="https://geotracker.waterboards.ca.gov/view_documents?global_id=T0608500332&amp;document_id=5862666">https://geotracker.waterboards.ca.gov/view_documents?global_id=T0608500332&amp;document_id=5862666</a>					
<b>Document Type:</b>	Site Documents			<b>Size :</b>		
<b>Document Date:</b>	6/2/1999			<b>Submitted By:</b>	CANDACE GARCIA (REGULATOR)	
<b>Type:</b>	CORRESPONDENCE			<b>Submitted:</b>		
<b>Title:</b>	STATE RELATED CORESPONDENCE FROM LUSTOP 03/29/1990-6/2/1999					
<b>Title Link:</b>	<a href="https://geotracker.waterboards.ca.gov/view_documents?global_id=T0608500332&amp;document_id=5862672">https://geotracker.waterboards.ca.gov/view_documents?global_id=T0608500332&amp;document_id=5862672</a>					
<b>Document Type:</b>	Site Documents			<b>Size :</b>		
<b>Document Date:</b>	6/2/1999			<b>Submitted By:</b>	CANDACE GARCIA (REGULATOR)	
<b>Type:</b>	CORRESPONDENCE			<b>Submitted:</b>		
<b>Title:</b>	STATE RELATED CORESPONDENCE FROM LUSTOP 03/29/1990-6/2/1999					
<b>Title Link:</b>	<a href="https://geotracker.waterboards.ca.gov/view_documents?global_id=T0608500332&amp;document_id=5862673">https://geotracker.waterboards.ca.gov/view_documents?global_id=T0608500332&amp;document_id=5862673</a>					
<b>Document Type:</b>	Site Documents			<b>Size :</b>		
<b>Document Date:</b>	5/25/1999			<b>Submitted By:</b>	CANDACE GARCIA (REGULATOR)	
<b>Type:</b>	TANK REMOVAL REPORT / UST SAMPLING REPORT			<b>Submitted:</b>		
<b>Title:</b>	UST SAMPLING REPORT					
<b>Title Link:</b>	<a href="https://geotracker.waterboards.ca.gov/view_documents?global_id=T0608500332&amp;document_id=5862663">https://geotracker.waterboards.ca.gov/view_documents?global_id=T0608500332&amp;document_id=5862663</a>					
<b>Document Type:</b>	Site Documents			<b>Size :</b>		

Map Key	Number of Records	Direction	Distance (mi/ft)	Elev/Diff (ft)	Site	DB
<b>Document Date:</b>	2/10/1999				<b>Submitted By:</b> CANDACE GARCIA (REGULATOR)	
<b>Type:</b>	OTHER REPORT / DOCUMENT				<b>Submitted:</b>	
<b>Title:</b>	MAPS METROSCAN FROM LUSTOP					
<b>Title Link:</b>	<a href="https://geotracker.waterboards.ca.gov/view_documents?global_id=T0608500332&amp;document_id=5862652">https://geotracker.waterboards.ca.gov/view_documents?global_id=T0608500332&amp;document_id=5862652</a>					
<b>Document Type:</b>	Site Documents				<b>Size :</b>	
<b>Document Date:</b>	12/22/1995				<b>Submitted By:</b> CANDACE GARCIA (REGULATOR)	
<b>Type:</b>	VERBAL COMMUNICATION				<b>Submitted:</b>	
<b>Title:</b>	PHONE LOG FROM LUSTROP 04/2/1990-12/22/1995					
<b>Title Link:</b>	<a href="https://geotracker.waterboards.ca.gov/view_documents?global_id=T0608500332&amp;document_id=5862653">https://geotracker.waterboards.ca.gov/view_documents?global_id=T0608500332&amp;document_id=5862653</a>					
<b>Document Type:</b>	Site Documents				<b>Size :</b>	
<b>Document Date:</b>	12/30/1991				<b>Submitted By:</b> CANDACE GARCIA (REGULATOR)	
<b>Type:</b>	OTHER REPORT / DOCUMENT				<b>Submitted:</b>	
<b>Title:</b>	SITE SUMMARY REPORT 9/30/1991 - 12/30/1991					
<b>Title Link:</b>	<a href="https://geotracker.waterboards.ca.gov/view_documents?global_id=T0608500332&amp;document_id=5862675">https://geotracker.waterboards.ca.gov/view_documents?global_id=T0608500332&amp;document_id=5862675</a>					
<b>Document Type:</b>	Site Documents				<b>Size :</b>	
<b>Document Date:</b>	9/18/1991				<b>Submitted By:</b> CANDACE GARCIA (REGULATOR)	
<b>Type:</b>	OTHER WORKPLAN				<b>Submitted:</b>	
<b>Title:</b>	WORKPLAN					
<b>Title Link:</b>	<a href="https://geotracker.waterboards.ca.gov/view_documents?global_id=T0608500332&amp;document_id=5862664">https://geotracker.waterboards.ca.gov/view_documents?global_id=T0608500332&amp;document_id=5862664</a>					
<b>Document Type:</b>	Site Documents				<b>Size :</b>	
<b>Document Date:</b>	2/6/1991				<b>Submitted By:</b> MICHAEL SCHUSTER (REGULATOR)	
<b>Type:</b>	TANK REMOVAL REPORT / UST SAMPLING REPORT				<b>Submitted:</b>	
<b>Title:</b>	TANK REMOVAL REPORT 02/06/1991					
<b>Title Link:</b>	<a href="https://geotracker.waterboards.ca.gov/view_documents?global_id=T0608500332&amp;document_id=5928636">https://geotracker.waterboards.ca.gov/view_documents?global_id=T0608500332&amp;document_id=5928636</a>					
<b>Document Type:</b>	Site Documents				<b>Size :</b>	
<b>Document Date:</b>	12/13/1990				<b>Submitted By:</b> CANDACE GARCIA (REGULATOR)	
<b>Type:</b>	OTHER REPORT / DOCUMENT				<b>Submitted:</b>	
<b>Title:</b>	MISCELLANEOUS SAMPLE RESULTS FROM LUSTOP 10/24/1990 - 12/13/1990					
<b>Title Link:</b>	<a href="https://geotracker.waterboards.ca.gov/view_documents?global_id=T0608500332&amp;document_id=5862656">https://geotracker.waterboards.ca.gov/view_documents?global_id=T0608500332&amp;document_id=5862656</a>					

[28](#)

3 of 16

ESE

0.18 /  
939.82

151.45 /  
11

TESORO (SPEEDWAY XP)#68206  
1140 N CAPITOL AV  
SAN JOSE CA 95132

CUPA  
SANTA CLARA

**Facility ID:** FA0261231  
**GIS Latitude:** 37.386561  
**GIS Longitude:** -121.860241

#### Details

**Record ID:** PR0396109  
**PE:** BP01  
**Description:** HMBP FACILITY, 1-3 CHEMICALS  
**Program Identifier:** DEH PERMIT-HAZ MAT BUSINESS PLAN PROGRAM

#### Details

**Record ID:** PR0383051  
**PE:** 2205  
**Description:** GENERATES 100 KG YR TO <5 TONS/YR  
**Program Identifier:** DEH PERMIT-HAZ WASTE GENERATOR PROGRAM

#### Details

**Record ID:** PR0396108  
**PE:** 2399  
**Description:** UNDERGROUND STORAGE TANK PROGRAM RECORD  
**Program Identifier:** NULL

Map Key	Number of Records	Direction	Distance (mi/ft)	Elev/Diff (ft)	Site	DB
<a href="#">28</a>	4 of 16	ESE	0.18 / 939.82	151.45 / 11	93837 1140 N CAPITOL AVE SAN JOSE CA 95132	HHSS

County:

Tank Details Microfiche: <http://geotracker.waterboards.ca.gov/ustpdfs/pdf/0002d037.pdf>

<a href="#">28</a>	5 of 16	ESE	0.18 / 939.82	151.45 / 11	TESORO (Speedway XP) #68206 1140 N CAPITOL AVE SAN JOSE CA 95133	CERS TANK
--------------------	---------	-----	---------------	-------------	--	-----------

Site ID: 160463  
Longitude: -121.82594

Latitude: 37.349997

#### Regulated Programs

**EI ID:** 10092121  
**EI Description:** Chemical Storage Facilities  
  
**EI ID:** 10092121  
**EI Description:** Underground Storage Tank  
  
**EI ID:** 10092121  
**EI Description:** Hazardous Waste Generator

#### Violations

**Violation Date:** 07/14/2014  
**Violation Program:** HW  
**Citation:** 40 CFR 1 262.34(d)(5)(iii) - U.S. Code of Federal Regulations, Title 40, Chapter 1, Section(s) 262.34(d)(5)(iii)  
**Violation Notes:**

Returned to compliance on 08/26/2014. THE FACILITY WAS NOT ABLE TO PROVIDE SUFFICIENT DETAIL THAT EMPLOYEES RESPONSIBLE FOR HAZARDOUS WASTE MANAGEMENT OR OPERATIONS WERE TRAINED IN THE RELATED ISSUES.

#### **Violation Description:**

Failure to ensure employees are familiar with the handling and compliance of hazardous waste regulations and emergency response.

#### Violations

**Violation Date:** 07/05/2016  
**Violation Program:** UST  
**Citation:** 23 CCR 16 2712(i) - California Code of Regulations, Title 23, Chapter 16, Section(s) 2712(i)  
**Violation Notes:**

Returned to compliance on 07/21/2016. The 5/9/2016 CERS submittal reports that all three tank systems have a PLLD (electronic line leak detector). Only the Regular Unleaded Gasoline tank system has a PLLD as observed on 7/5/2016. The correct line leak detector installed on each tank system as observed on 7/5/2016 is as follows: Tank 1 (Regular Unleaded Gasoline) = PLLD (Veeder Root electronic line leak detector) Tank 2 (Premium Unleaded Gasoline) = FX1V (Red Jacket mechanical line leak detector for gasoline) Tank 3 (Diesel) = FX2DV (Red Jacket mechanical line leak detector for diesel) \*Update the line leak detector equipment for the Premium Unleaded Gasoline and Diesel tank systems and resubmit to CERS.

#### **Violation Description:**

Failure to have a UST Monitoring Plan available on site.

#### Violations

**Violation Date:** 07/05/2017  
**Violation Program:** HW  
**Violation Source:** CERS  
**Violation Division:** Santa Clara County Environmental Health

Map Key	Number of Records	Direction	Distance (mi/ft)	Elev/Diff (ft)	Site	DB
---------	-------------------	-----------	------------------	----------------	------	----

**Citation:** 40 CFR 1 265.35 - U.S. Code of Federal Regulations, Title 40, Chapter 1, Section(s) 265.35

**Violation Notes:**

Returned to compliance on 07/11/2017. Observed 1 x 55 gallon drum of fuel-contaminated water in dumpster enclosure that did not have sufficient aisle space.

**Violation Description:**

Failure to maintain aisle space to allow the unobstructed movement of personnel, fire protection equipment, spill control equipment, and decontamination equipment to any area of facility operation in an emergency, unless aisle space is not needed for any of these purposes.

**Violations**

<b>Violation Date:</b>	07/27/2016	<b>Violation Source:</b>	CERS
<b>Violation Program:</b>	UST	<b>Violation Division:</b>	Santa Clara County Environmental Health
<b>Citation:</b>	HSC 6.7 25290.1(c), 25290.2(c), 25291(a)(2), 25292(e) - California Health and Safety Code, Chapter 6.7, Section (s) 25290.1(c), 25290.2(c), 25291(a)(2), 25292(e)		

**Violation Notes:**

Returned to compliance on 09/07/2016. The following components failed SB989 testing today: -Regular Unleaded STP sump -Premium Unleaded STP sump -Regular Unleaded piping -Premium Unleaded piping \*Investigate and repair as necessary. Follow corrective actions noted below.

**Violation Description:**

Failure to maintain secondary containment (e.g. failure of secondary containment testing).

**Violations**

<b>Violation Date:</b>	07/21/2021	<b>Violation Source:</b>	CERS
<b>Violation Program:</b>	UST	<b>Violation Division:</b>	Santa Clara County Environmental Health
<b>Citation:</b>	23 CCR 16 2636(f)(2) - California Code of Regulations, Title 23, Chapter 16, Section(s) 2636(f)(2)		

**Violation Notes:**

Returned to compliance on 07/21/2021. The 91 mechanical line leak detector failed to function as required when a 3 gallon per hour leak at 10 psi was simulated. After purging approximately 40 gallons of fuel to get the air out of the lines, it was re-tested and passed after 4 attempts. NO FURTHER ACTION IS REQUIRED, THIS VIOLATION WILL BE CLOSED.

**Violation Description:**

Failure of the functional line leak detector (LLD) monitoring pressurized piping to meet one or more of the following requirements: Monitored at least hourly with the capability of detecting a release of 3.0 gallons per hour leak at 10 pounds per square inch and restrict or shut off the flow of product through the piping when a leak is detected.

**Violations**

<b>Violation Date:</b>	07/10/2015	<b>Violation Source:</b>	CERS
<b>Violation Program:</b>	UST	<b>Violation Division:</b>	Santa Clara County Environmental Health
<b>Citation:</b>	23 CCR 16 2665 - California Code of Regulations, Title 23, Chapter 16, Section(s) 2665		

**Violation Notes:**

Returned to compliance on 08/07/2015. Diesel fill spill bucket failed hydrostatic testing today. A loss of approximately 3/8 inch was observed over a two hour test period.

**Violation Description:**

Failure to comply with one or more of the following: failure to install a spill bucket, have a functional drain valve or other method for the removal of liquid from the spill bucket/spill container, and/or be resistant to galvanic corrosion.

**Violations**

<b>Violation Date:</b>	07/21/2021	<b>Violation Source:</b>	CERS
------------------------	------------	--------------------------	------



Map Key	Number of Records	Direction	Distance (mi/ft)	Elev/Diff (ft)	Site	DB
---------	-------------------	-----------	------------------	----------------	------	----

**Violation Program:** UST  
**Citation:** 23 CCR 16 2715(c)(2) - California Code of Regulations, Title 23, Chapter 16, Section(s) 2715(c)(2)  
**Violation Notes:**

Returned to compliance on 08/19/2021. Cashier Marina Reodica stated that she started working at this location about one month ago and has only received online training. Designated UST Operator Facility Training Certificates also indicate that she has not received DUSTO training. Within 30 days, ensure Marina receives the required DUSTO training and retain training records for at least 3 years.

**Violation Description:**

Failure to have at least one facility employee present during operating hours that has been trained in the proper operation and maintenance of the UST system by a designated operator (DO).

**Violations**

**Violation Date:** 07/20/2020  
**Violation Program:** UST  
**Citation:** HSC 6.7 25284.2 - California Health and Safety Code, Chapter 6.7, Section(s) 25284.2  
**Violation Notes:**

Returned to compliance on 08/05/2020. Spill bucket for 91 has noted loss of liquid at interface between bellow and gasket to sump lid. Tested below gasket, bucket is liquid tight, but can not hold a full 5 gallons. Tested at 5 gallons, leakage noted at interface. Please repair interface and retest.

**Violation Description:**

"Failure to meet one or more of the following requirements:

Install or maintain a liquid-tight spill container.

Have a minimum capacity of five gallons.

Have a functional drain valve or other method for the removal of liquid from the spill container.

Be resistant to galvanic corrosion.

Perform a tightness test at installation, every 12 months thereafter, or within 30 days after a repair to the spill container.

Tested using applicable manufacturer guidelines, industry codes, engineering standards, or a method approved by a professional engineer.

Tested by a certified UST service technician.

Maintain records of spill containment testing for 36 months.

"

**Violations**

**Violation Date:** 07/20/2020  
**Violation Program:** UST  
**Citation:** 23 CCR 16 2665(b) - California Code of Regulations, Title 23, Chapter 16, Section(s) 2665(b)  
**Violation Notes:**

Returned to compliance on 08/05/2020. Documentation of overfill prevention equipment (mechanical flapper) did not include the tank charts used to determine the 95% set point. Information is included with the worksheet showing calculations, but the point of reference for that data is missing.

**Violation Description:**

"Failure to submit a copy of the overfill prevention equipment inspection results on the "Overfill Prevention Equipment Inspection Report Form" to the UPA within 30 days after the inspection.

"

**Violations**

Map Key	Number of Records	Direction	Distance (mi/ft)	Elev/Diff (ft)	Site	DB
---------	-------------------	-----------	------------------	----------------	------	----

<b>Violation Date:</b>	07/05/2016	<b>Violation Source:</b>	CERS
<b>Violation Program:</b>	UST	<b>Violation Division:</b>	Santa Clara County Environmental Health
<b>Citation:</b>	23 CCR 16 2641(a) - California Code of Regulations, Title 23, Chapter 16, Section(s) 2641(a)		
<b>Violation Notes:</b>			

Returned to compliance on 07/24/2016. \_\_\_\_\_ The TLS-350 tank monitoring console is blocked by a tobacco stand. This stand was pulled back in order to access the monitoring panel for testing today. \*The monitoring panel must be accessible at all times. Blocking the monitoring panel may delay identification of a leak alarm as well as alarm response. Do not block the monitoring panel. Relocate the tobacco stand or use a smaller stand that will fit underneath the monitoring panel and allow for clear access to it. (pictures taken) \_\_\_\_\_

#### **Violation Description:**

Failure of leak detection equipment to be located such that equipment is capable of detecting a leak at the earliest possible opportunity.

#### **Violations**

<b>Violation Date:</b>	07/22/2019	<b>Violation Source:</b>	CERS
<b>Violation Program:</b>	UST	<b>Violation Division:</b>	Santa Clara County Environmental Health
<b>Citation:</b>	HSC 6.7 25291(b) - California Health and Safety Code, Chapter 6.7, Section(s) 25291(b)		
<b>Violation Notes:</b>			

Returned to compliance on 07/22/2019. The annular sensor on the 87 tank failed to come out of alarm after being tested in water. The sensor was determined to be faulty and was replaced like-for-like. The new sensor functioned as required when tested. THIS VIOLATION WAS CORRECTED AT TIME OF INSPECTION WITH NO FURTHER ACTION REQUIRED.

#### **Violation Description:**

Failure of the UST system to be designed and constructed with a monitoring system capable of detecting the entry of the hazardous substance into the secondary containment.

#### **Violations**

<b>Violation Date:</b>	07/14/2014	<b>Violation Source:</b>	CERS
<b>Violation Program:</b>	HMRRP	<b>Violation Division:</b>	Santa Clara County Environmental Health
<b>Citation:</b>	HSC 6.95 25508(a)(1) - California Health and Safety Code, Chapter 6.95, Section(s) 25508(a)(1)		
<b>Violation Notes:</b>			

Returned to compliance on 08/26/2014. THE FACILITY WAS UNABLE TO PROVIDE AN ACCEPTABLE SITE MAP ON SITE THAT SHOWS THE IMPORTANT DETAILS RELATING TO HAZARDOUS MATERIALS STORAGE AND EMERGENCY RESPONSE PLANNING (SHUT-OFFS, STORM DRAINS, FIRE EXTINGUISHERS, ETC.).

#### **Violation Description:**

Failure to complete and electronically submit a site map with all required content.

#### **Violations**

<b>Violation Date:</b>	07/20/2020	<b>Violation Source:</b>	CERS
<b>Violation Program:</b>	UST	<b>Violation Division:</b>	Santa Clara County Environmental Health
<b>Citation:</b>	HSC 6.7 25284(a)(3)(A)&(B) - California Health and Safety Code, Chapter 6.7, Section(s) 25284(a)(3)(A)&(B)		
<b>Violation Notes:</b>			

Returned to compliance on 08/05/2020. The information provided in the CERS submitted O/O agreement does not match the noted operator information also submitted in CERS. The Operator of the tank system is Anabi Oil Corp in the tank owner/operator section, but is listed as CAR Enterprises Inc. in the owner-operator agreement submitted. Please rectify and either change operator info in CERS or produce a new O/O agreement and upload to CERS.

#### **Violation Description:**

Failure to implement or maintain a written agreement between the UST owner and operator.

Map Key	Number of Records	Direction	Distance (mi/ft)	Elev/Diff (ft)	Site	DB
---------	----------------------	-----------	---------------------	-------------------	------	----

### Violations

<b>Violation Date:</b>	07/14/2014	<b>Violation Source:</b>	CERS
<b>Violation Program:</b>	UST	<b>Violation Division:</b>	Santa Clara County Environmental Health
<b>Citation:</b>	23 CCR 16 2665 - California Code of Regulations, Title 23, Chapter 16, Section(s) 2665		
<b>Violation Notes:</b>			

Returned to compliance on 08/26/2014. ALL THREE UNDERGROUND STORAGE TANKS (UST) ARE EQUIPPED WITH 3.5 GALLON SPILL BUCKETS. THESE DO NOT MEET THE 5 GALLON MINIMUM SPILL BUCKET REQUIREMENTS. THESE SPILL BUCKETS SHALL BE REPLACED WITH SPILL BUCKETS THAT HAVE A MINIMUM OF 5 GALLON OPERATING CAPACITY. SUBMIT A PROPOSAL AND PERMIT APPLICATION FOR THIS REPLACEMENT PROJECT TO THIS OFFICE WITH 30 DAYS FROM TODAY (8/13/2014).

### **Violation Description:**

Failure of the spill bucket to have a minimum capacity of five gallons.

### Enforcements

<b>Enf Action Date:</b>	07/14/2014	<b>Enf Action Program:</b>	UST
<b>Enf Action Type:</b>	Notice of Violation (Unified Program)	<b>Enf Action Source:</b>	CERS
<b>Enf Action Division:</b>	Santa Clara County Environmental Health		
<b>Enf Action Description:</b>	Notice of Violation Issued by the Inspector at the Time of Inspection		
<b>Enf Action Notes:</b>			

<b>Enf Action Date:</b>	07/14/2014	<b>Enf Action Program:</b>	HMRRP
<b>Enf Action Type:</b>	Notice of Violation (Unified Program)	<b>Enf Action Source:</b>	CERS
<b>Enf Action Division:</b>	Santa Clara County Environmental Health		
<b>Enf Action Description:</b>	Notice of Violation Issued by the Inspector at the Time of Inspection		
<b>Enf Action Notes:</b>			

<b>Enf Action Date:</b>	07/10/2015	<b>Enf Action Program:</b>	UST
<b>Enf Action Type:</b>	Notice of Violation (Unified Program)	<b>Enf Action Source:</b>	CERS
<b>Enf Action Division:</b>	Santa Clara County Environmental Health		
<b>Enf Action Description:</b>	Notice of Violation Issued by the Inspector at the Time of Inspection		
<b>Enf Action Notes:</b>			

<b>Enf Action Date:</b>	07/14/2014	<b>Enf Action Program:</b>	HW
<b>Enf Action Type:</b>	Notice of Violation (Unified Program)	<b>Enf Action Source:</b>	CERS
<b>Enf Action Division:</b>	Santa Clara County Environmental Health		
<b>Enf Action Description:</b>	Notice of Violation Issued by the Inspector at the Time of Inspection		
<b>Enf Action Notes:</b>			

### Evaluations

<b>Eval Date:</b>	07/15/2013
<b>Violations Found:</b>	No
<b>Eval General Type:</b>	Compliance Evaluation Inspection
<b>Eval Type:</b>	Routine done by local agency
<b>Eval Division:</b>	Santa Clara County Environmental Health
<b>Eval Program:</b>	HMRRP
<b>Eval Source:</b>	CERS
<b>Eval Notes:</b>	

HMBP submitted 3/7/13 via CERS. All chemicals noted onsite were accounted for in the submitted plan. Training for employees covered by UST training --specifically discuss response to spills and evacuation in UST provided training. ; Note: data in [EVAL Notes] field for some records is truncated from the source.

<b>Eval Date:</b>	07/26/2018
<b>Violations Found:</b>	No
<b>Eval General Type:</b>	Compliance Evaluation Inspection
<b>Eval Type:</b>	Routine done by local agency
<b>Eval Division:</b>	Santa Clara County Environmental Health

Map Key	Number of Records	Direction	Distance (mi/ft)	Elev/Diff (ft)	Site	DB
<b>Eval Program:</b>		UST				
<b>Eval Source:</b>		CERS				
<b>Eval Notes:</b>		On site to witness annual monitoring system certification performed by Israel Santillan of Service Station Systems. Verified Mr. Santillan's ICC (expires 9/15/19), Veeder Root (expires 4/20/19), VMI (expires 6/2/19) and Red Jacket (expires 5/20/20) certifications. 3 tanks: 87, 91 and diesel The following components were tested and functioned as required: -The 87, 91, and Diesel spill buckets were hydrostatically tested with 5 gallons of water for 60 minutes -3 STP sump liquid sensors; positive shutdown was observed -3 fill sump liquid sensors -3 annular space sensors; audible and visual alarm -12 under dispenser containment (UDC) pan liquid sensors; positive shutdown was observed -1 electronic line leak detector (87); positive shutdown was observed -2 mechanical line leak detectors (91 and diesel) went into slow flow -3 automatic tank gauges (ATG) providing overfill alarms at 90% capacity for all three tanks ("overfill" alarm, "high product" alarm, and "max [Truncated]; Note: data in [EVAL Notes] field for some records is truncated from the source.				
<b>Eval Date:</b>		07/16/2021				
<b>Violations Found:</b>		No				
<b>Eval General Type:</b>		Other/Unknown				
<b>Eval Type:</b>		Other, not routine, done by local agency				
<b>Eval Division:</b>		Santa Clara County Environmental Health				
<b>Eval Program:</b>		UST				
<b>Eval Source:</b>		CERS				
<b>Eval Notes:</b>		On-site to witness the every-36-month overfill prevention equipment testing in accordance with 23 CCR 2637.2 and the PEI/RP1200-17 industry standard. The lead UST service technician conducting testing today was Marcus Garcia of Service Station Systems, Inc. Mr. Garcia had the following required certifications: - OPW EVR UST certification (exp. 3/26/2023) - Emco Wheaton Phase I/II ASC (exp. 5/4/2023) Facility has 3 USTs: 1 x 20,000 gal Regular (87) Gasoline, 1 x 15,000 gal Premium (91) Gasoline, and 1 x 8,000 gal Diesel. All have a reported install date of September 1999. Modern Welding Tank Chart for a 114" diameter (20,148 gallon) 456" length tank was used for the 87 UST. Modern Welding Tank Chart for a 114" diameter (15,023 gallon) 340" length tank was used for the 91 UST. Modern Welding Tank Chart for a 96" diameter (8,021 gallon) 256" length tank was used for the Diesel UST. [87] - Shut-off was verified to be at 18,744 gallons at 99.875" fuel height. This [Truncated]; Note: data in [EVAL Notes] field for some records is truncated from the source.				
<b>Eval Date:</b>		08/29/2014				
<b>Violations Found:</b>		No				
<b>Eval General Type:</b>		Other/Unknown				
<b>Eval Type:</b>		Other, not routine, done by local agency				
<b>Eval Division:</b>		Santa Clara County Environmental Health				
<b>Eval Program:</b>		UST				
<b>Eval Source:</b>		CERS				
<b>Eval Notes:</b>						
<b>Eval Date:</b>		07/05/2017				
<b>Violations Found:</b>		Yes				
<b>Eval General Type:</b>		Compliance Evaluation Inspection				
<b>Eval Type:</b>		Routine done by local agency				
<b>Eval Division:</b>		Santa Clara County Environmental Health				
<b>Eval Program:</b>		HW				
<b>Eval Source:</b>		CERS				
<b>Eval Notes:</b>		On-site to conduct a hazardous waste inspection. Observed the following hazardous waste: -Waste absorbent: 1 x 55 gallon drum in dumpster enclosure -Fuel-contaminated water: 1 x 55 gallon drum in dumpster enclosure NOTES: -CAR000144097 is active -Fire extinguishers and spill control were available; Note: data in [EVAL Notes] field for some records is truncated from the source.				
<b>Eval Date:</b>		07/14/2014				
<b>Violations Found:</b>		Yes				
<b>Eval General Type:</b>		Compliance Evaluation Inspection				
<b>Eval Type:</b>		Routine done by local agency				
<b>Eval Division:</b>		Santa Clara County Environmental Health				
<b>Eval Program:</b>		UST				
<b>Eval Source:</b>		CERS				
<b>Eval Notes:</b>		ON SITE FOR 2014 UNDERGROUND STORAGE TANK (UST) MONITORING SYSTEM CERTIFICATION TESTING. STEVE COULTER, RETAIL ENVIRONMENTAL COMPLIANCE ADMINISTRATOR, TESORO, ON SITE TO PROVIDE SITE AND RECORDS ACCESS. STEVE PARMENTER, UST SERVICE TECH, SERVICE STATION SYSTEMS, CONDUCTING UST MONITORING SYSTEM ICC UST SERVICE TECH #5311561-UT EXP. 3/29/2015 VEEDER-ROOT. UST MONITORING TECH. A #28780 EXP.3/2/2016 DERICK TULIO. UST TESTING TECH. SERVICE STATION				

Map Key	Number of Records	Direction	Distance (mi/ft)	Elev/Diff (ft)	Site	DB
---------	-------------------	-----------	------------------	----------------	------	----

SYSTEMS VAPORLESS CATOSTROPHIC TESTING TECH, #3518, EXP. 3/12/2016. VEEDER-ROOT TLS-350 SYSTEM SET-UP AND ALARM HISTORY PROVIDED DESIGNATED UST OPERATOR (DUSTO) MONTHLY REPORTS REVIEWED, EMPLOYEE DUSTO TRAINING, 8/5/2013, DUE WITHIN THE MONTH, NOTED ON JUNE 26 DUSTO REPORT. SPILL BUCKETS (ALL 3), 3.5 GALLON CAPACITY BUCKETS WITHIN SUMPS, TESTED WITH FUEL. SEE VIOLATION REGARDING REQUIRED CAPACITY (5 GALLONS), MEASURED, START, > 60 MINUTES, DIESEL DROPPED >3 INCHES, BOTH GASOLINE BUCKETS DROPPED 1/4 INCH, ALL [Truncated]; Note: data in [EVAL Notes] field for some records is truncated from the source.

**Eval Date:** 07/21/2021  
**Violations Found:** Yes  
**Eval General Type:** Compliance Evaluation Inspection  
**Eval Type:** Routine done by local agency  
**Eval Division:** Santa Clara County Environmental Health  
**Eval Program:** UST  
**Eval Source:** CERS  
**Eval Notes:**

On-site to witness the Annual Monitoring System Certification testing. The lead UST service technician who conducted testing today was Marcus Garcia of Service Station Systems, Inc. Mr. Garcia had the following required certifications: - ICC UST Service Technician (exp. 5/21/2023) - Veeder-Root ATG Technician (exp. 10/17/2021) - Red Jacket (exp. 10/17/2021) - FE Petro Submersible Pump (exp. 9/9/2021) - Vaporless LDT-890 Tester (exp.4/20/2023) > VMI LDT-890 Tester was last calibrated on: 9/9/2019 Facility has 3 USTs: 87, 91, and Diesel. The following components were tested today and passed: - Annular sensors (3) were tested in water and triggered audible/ visual alarm at the monitoring panel. - STP sump sensors (3) were tested in water and triggered audible/ visual alarm at the monitoring panel as well as turbine shutdown. - Fill sump sensors (3) were tested in water and triggered audible/ visual alarm at the monitoring panel. - UDC sensors (12) in dispensers [Truncated]; Note: data in [EVAL Notes] field for some records is truncated from the source.

**Eval Date:** 07/05/2016  
**Violations Found:** Yes  
**Eval General Type:** Compliance Evaluation Inspection  
**Eval Type:** Routine done by local agency  
**Eval Division:** Santa Clara County Environmental Health  
**Eval Program:** UST  
**Eval Source:** CERS  
**Eval Notes:**

A Monitoring System Equipment Certification was performed today by Service Station Systems, Inc. Technician Jesse Rodriguez (ICC# 8024952-UT Exp. 10/23/17, Veeder Root (VR) #B37358 Level 4 Technician Exp. 1/13/17, Red Jacket MLLD #B37358 Exp. 5/14/17, VMI LDT-890 Tester #2660 Exp. 4/3/18). The underground storage tank (UST) system is comprised of three (3) double walled steel motor vehicle fuel tanks (20,000 gallon regular unleaded, 15,000 gallon premium unleaded & 8,000 gallon diesel). Product piping is flexible (Environ) and vent piping is fiberglass. The UST system was installed on 9/1/1999 per the 5/9/2016 CERS submittal. CERS ID# 10092121 Components tested today, 7/5/2016: -3 UST Annular space sensors (VR-420) -3 Fill Sump sensors (VR-208); Positive Shutdown (PS) of pumps observed -3 STP Sump sensors (VR-208); PS -12 Under Dispenser Containment (UDC) pan sensors (VR-208); PS -1 Pressurized Line Leak Detector (PLLD; VR 8484) for 87 product; PS -2 Mechanical [Truncated]; Note: data in [EVAL Notes] field for some records is truncated from the source.

**Eval Date:** 07/15/2013  
**Violations Found:** No  
**Eval General Type:** Compliance Evaluation Inspection  
**Eval Type:** Routine done by local agency  
**Eval Division:** Santa Clara County Environmental Health  
**Eval Program:** HW  
**Eval Source:** CERS  
**Eval Notes:**

Site generates liquid and solid waste from routine maintenance of fueling and testing of fuel system. 55 gallon drums for both solida and liquid wastes. -- volumes of each drum checked monthly. Both containers properly labeled. Reviewed manifests for removal os wastes from 2012 and 2013. All manifests compelte. --NOTED THAT TSDF SIGNED COPY OF MANIFEXST 005750830FLE (6/13/13) WAS NOT AT THE FACILTY YET. TSDF COPIES SHOLD BE ONSITE WITHIN 60 DAYS. Emergency info posted in office Emergency equipment including extinguishers, absorbents, first aid kit available. NOTE: NO NOTATION OF DISPOSAL OF FILTERS FORM DISPENSERS NOTED IN BINDER. PLEASE HAVE SERVICE PERSONNEL MARK DISPOSAL OF FILTERS UPON THEIR BEING REMOVED FROM DISPSENSERS.; Note: data in [EVAL Notes] field for some records is truncated from the source.

**Eval Date:** 07/27/2016  
**Violations Found:** No  
**Eval General Type:** Other/Unknown  
**Eval Type:** Other, not routine, done by local agency  
**Eval Division:** Santa Clara County Environmental Health  
**Eval Program:** UST  
**Eval Source:** CERS



Map Key	Number of Records	Direction	Distance (mi/ft)	Elev/Diff (ft)	Site	DB
---------	-------------------	-----------	------------------	----------------	------	----

**Eval Notes:**

On site at 8:45 a.m. to observe Secondary Containment Testing (SB989) performed today by Able Maintenance Technician James A. Moore (ICC UST Service Technician #5254517 Exp. 7/27/17, Franklin Fueling INCON Level 4 Sump Test System Operation #6063063703 Exp. 8/11/17). The underground storage tank (UST) system is comprised of three (3) double walled steel motor vehicle fuel tanks (20,000 gallon regular unleaded, 15,000 gallon premium unleaded & 8,000 gallon diesel). Product piping is flexible (Environ) and vent piping is fiberglass. The UST system was installed on 9/1/1999 per the 5/9/2016 CERS submittal. CERS ID# 10092121 Components subject to SB989 testing are as follows: -3 UST Annular spaces -3 Product Piping Runs -3 Fill Sumps -3 STP Sumps -12 Under Dispenser Containment (UDC) pans Observed testing of the following components while on site today, 7/27/16: -Diesel product piping (60 minute pressure test @ 5.0 psig) = PASS -3 UST Annular spaces [Truncated]; Note: data in [EVAL Notes] field for some records is truncated from the source.

**Eval Date:** 07/10/2015  
**Violations Found:** Yes  
**Eval General Type:** Compliance Evaluation Inspection  
**Eval Type:** Routine done by local agency  
**Eval Division:** Santa Clara County Environmental Health  
**Eval Program:** UST  
**Eval Source:** CERS  
**Eval Notes:**

A Monitoring System Equipment Certification was performed today by Service Station Systems, Inc. Technician Marcos Mercado (ICC# 8049069-UT Exp. 11/11/15, Veeder Root (VR) #B36955 Exp. 11/21/15, VMI MLLD #3532 Exp. 3/12/16). The underground storage tank (UST) system is comprised of three (3) double walled steel motor vehicle fuel tanks (20,000 gallon regular unleaded, 15,000 gallon premium unleaded & 8,000 gallon diesel). Product piping is flexible (Environ) and vent piping is fiberglass. CERS ID# 10092121 Components tested today, 7/10/2015: -3 UST Annular space sensors (VR-420) -3 Fill Sump sensors (VR-208); Positive Shutdown (PS) of pumps observed -3 STP Sump sensors (VR-208); PS -12 Under Dispenser Containment (UDC) pan sensors (VR-208); PS -1 Pressurized Line Leak Detector (PLLD; VR 8484) for 87 product; PS -2 Mechanical Line Leak Detectors (MLLD; Red Jacket) for 91 and diesel products -"Sensor Out" & "Fail Safe" alarms; PS -Overfill alarms for all three [Truncated]; Note: data in [EVAL Notes] field for some records is truncated from the source.

**Eval Date:** 07/27/2016  
**Violations Found:** Yes  
**Eval General Type:** Other/Unknown  
**Eval Type:** Other, not routine, done by local agency  
**Eval Division:** Santa Clara County Environmental Health  
**Eval Program:** UST  
**Eval Source:** CERS  
**Eval Notes:**

On site at 8:45 a.m. to observe Secondary Containment Testing (SB989) performed today by Able Maintenance (see Secondary Containment Testing inspection report attached below). \*The following components failed SB989 testing today: -Regular Unleaded STP sump -Premium Unleaded STP sump -Regular Unleaded piping -Premium Unleaded piping \*Investigate these failures and make appropriate corrections or repairs as necessary (see violation T530); Note: data in [EVAL Notes] field for some records is truncated from the source.

**Eval Date:** 07/05/2017  
**Violations Found:** No  
**Eval General Type:** Compliance Evaluation Inspection  
**Eval Type:** Routine done by local agency  
**Eval Division:** Santa Clara County Environmental Health  
**Eval Program:** UST  
**Eval Source:** CERS  
**Eval Notes:**

On-site to conduct a UST compliance inspection. Annual monitoring system testing was performed by UST service technician Jesse Rodriguez of Service Stations Systems. Mr. Rodriguez had all of the required certifications. During testing of monitoring equipment the following was observed: - Secondary containment test boots were observed as pulled-back prior to testing. -87, 91, and Diesel spill buckets were hydrostatically tested with 5 gallons of water for 60 minutes. -Overfill prevention (ATG probes) were tested by moving the probe to 90% which produced an audible and visual alarm. -87, 91, and Diesel STP sump sensors (Veeder Root 208) were tested in water and produced an audible and visual alarm at the monitoring panel as well as positive shutdown of the turbines. -87, 91, and Diesel annular sensors (Veeder Root 420) were tested with water and produced an audible and visual alarm at the monitoring panel. -87, 91, and Diesel fill sump sensors (Veeder Root 208) were [Truncated]; Note: data in [EVAL Notes] field for some records is truncated from the source.

**Eval Date:** 07/09/2019  
**Violations Found:** No  
**Eval General Type:** Other/Unknown  
**Eval Type:** Other, not routine, done by local agency  
**Eval Division:** Santa Clara County Environmental Health  
**Eval Program:** UST

Map Key	Number of Records	Direction	Distance (mi/ft)	Elev/Diff (ft)	Site	DB
---------	-------------------	-----------	------------------	----------------	------	----

<b>Eval Source:</b>	CERS
<b>Eval Notes:</b>	

On-site to observe secondary containment testing. Testing was performed by Michael McCarter of Able Maintenance. Mr. McCarter had all of the required certifications. UST annular spaces were tested with a 60 minutes vacuum test at -7inHg with the following results: -87, PASS -91, PASS - Diesel, PASS UDCs were tested were tested with a 15 minute Incon accelerated hydrostatic test with the following results: -Dispenser 1/2, DID NOT WITNESS -Dispenser 3/4, DID NOT WITNESS -Dispenser 5/6, DID NOT WITNESS -Dispenser 7/8, DID NOT WITNESS -Dispenser 9/10, PASS - Dispenser 11/12, FAIL -Dispenser 13/14, PASS -Dispenser 15/16, FAIL -Dispenser 17/18, FAIL -Dispenser 19/20, FAIL -Dispenser 21/22, FAIL - Dispenser 23/24, FAIL Product piping runs were to be tested on 7/10/19 with a 60 minute pressure test at 5 psig (will not be on-site). STP sumps were to be tested on 7/10/19 with a 15 minute Incon accelerated hydrostatic test (will not be all failures observed [Truncated]; Note: data in [EVAL Notes] field for some records is truncated from the source.

<b>Eval Date:</b>	07/20/2020
<b>Violations Found:</b>	No
<b>Eval General Type:</b>	Compliance Evaluation Inspection
<b>Eval Type:</b>	Routine done by local agency
<b>Eval Division:</b>	Santa Clara County Environmental Health
<b>Eval Program:</b>	HMRRP
<b>Eval Source:</b>	CERS
<b>Eval Notes:</b>	

CERS 10092121 HMBP elements submitted annually in past 3 years. Inventory noted onsite matches list of materials submitted. Map complete. Emergency and training plans complete. No specific HMBP owner notification noted, but site does have O/O agreement for operation of tanks, which are sources of all reportable chemicals. Site has reported propane. Noted that propane observed onsite is consumer good (Blue Rhino propane rack for 5 gallon consumer consumption - no dispensing). ; Note: data in [EVAL Notes] field for some records is truncated from the source.

<b>Eval Date:</b>	07/22/2019
<b>Violations Found:</b>	Yes
<b>Eval General Type:</b>	Compliance Evaluation Inspection
<b>Eval Type:</b>	Routine done by local agency
<b>Eval Division:</b>	Santa Clara County Environmental Health
<b>Eval Program:</b>	UST
<b>Eval Source:</b>	CERS
<b>Eval Notes:</b>	

On-site to conduct a UST compliance inspection. Annual monitoring system testing was performed by UST service technician Jesse Rodriguez of Service Stations Systems. Mr. Rodriguez had all of the required certifications. During testing of monitoring equipment the following was observed: - Secondary containment test boots were observed as pulled-back prior to testing. -Flapper valves were visually verified (ensure next overfill prevention test is conducted by October 2021). -87, 91, and Diesel spill buckets were hydrostatically tested with 5 gallons of water for 60 minutes. -87, 91, and Diesel STP sump sensors (Veeder Root 208) were tested in water and produced an audible and visual alarm at the monitoring panel as well as positive shutdown of the turbines. -91 and Diesel annular sensors (Veeder Root 420) were tested with water and produced an audible and visual alarm at the monitoring panel. -87, 91, and Diesel fill sump sensors (Veeder Root 208) were tested with [Truncated]; Note: data in [EVAL Notes] field for some records is truncated from the source.

<b>Eval Date:</b>	07/20/2020
<b>Violations Found:</b>	No
<b>Eval General Type:</b>	Compliance Evaluation Inspection
<b>Eval Type:</b>	Routine done by local agency
<b>Eval Division:</b>	Santa Clara County Environmental Health
<b>Eval Program:</b>	HW
<b>Eval Source:</b>	CERS
<b>Eval Notes:</b>	

ID CAR000144097, active Site routinely generates spent solids contaminated with fuel including absorbent and equipment as well as water from testing and removed from sumps/spill buckets. Logging weekly inspections of waste storage area, noted logs from 2019 and 2020. Containers in good condition and labeled. Emergency information posted in cashier area Extinguishers ok. Did not see clean sweep readily available, but limited inspection to accessible areas due to COVID. Reviewed manifests for 2020, 2019 and 2018. All expected manifests available onsite with TSDF copies. ; Note: data in [EVAL Notes] field for some records is truncated from the source.

<b>Eval Date:</b>	07/05/2017
<b>Violations Found:</b>	No
<b>Eval General Type:</b>	Compliance Evaluation Inspection
<b>Eval Type:</b>	Routine done by local agency
<b>Eval Division:</b>	Santa Clara County Environmental Health
<b>Eval Program:</b>	HMRRP
<b>Eval Source:</b>	CERS

Map Key	Number of Records	Direction	Distance (mi/ft)	Elev/Diff (ft)	Site	DB
---------	-------------------	-----------	------------------	----------------	------	----

**Eval Notes:**

On-site to conduct a hazardous materials business plan (HMBP) inspection. Observed the following hazardous materials at or above HMBP-reporting thresholds:- Gasoline -Diesel -Fuel-contaminated water NOTES: -CERS ID: 10092121 -A HMBP was submitted to CERS on 3/23/17 and was reviewed as complete; Note: data in [EVAL Notes] field for some records is truncated from the source.

**Eval Date:** 07/14/2014  
**Violations Found:** Yes  
**Eval General Type:** Compliance Evaluation Inspection  
**Eval Type:** Routine done by local agency  
**Eval Division:** Santa Clara County Environmental Health  
**Eval Program:** HW  
**Eval Source:** CERS  
**Eval Notes:**

ON SITE FOR 2014 HAZARDOUS WASTE PERMIT INSPECTION ROBERT BEIGHTS, STORE MANAGER, SHELL, ON SITE TO PROVIDE FACILITY AND RECORDS ACCESS. REVIEWED PAPERWORK MANIFESTS ARE ON SITE AND MADE AVAILABLE FOR REVIEW, OK ; Note: data in [EVAL Notes] field for some records is truncated from the source.

**Eval Date:** 07/20/2020  
**Violations Found:** Yes  
**Eval General Type:** Compliance Evaluation Inspection  
**Eval Type:** Routine done by local agency  
**Eval Division:** Santa Clara County Environmental Health  
**Eval Program:** UST  
**Eval Source:** CERS  
**Eval Notes:**

Onsite to oversee annual Monitoring system certification testing conducted by Service Station Systems, technician Marcus Mercado. Mr. Mercado has valid ICC, Veeder Root, Red Jacket and VMI certs as of date of testing. Site is branded "Speedway" Of note: 87 tank has two turbines, manifolded together to one pipe prior to being split to three piping runs to feed dispensers. Only one turbine is fitted with a ELLD. All three tank annular sensors provided audible alarms All three tank fill sump sensors provided audible alarms. Of note, the 91 tank sensor originally failed to alarm and when shaken to check float functionality, set off the Veeder Root controlled external overfill alarm. STP sumps provided audible alarms and shutdown of turbines. UDCs provided audible alarms and shutdown of turbines. Mechanical LLDs (Diesel and 91) both provided restricted/slow flow upon detection of simulated leak. PLLD (87) provided shutdown upon detection of simulated leak at 3gph, [Truncated]; Note: data in [EVAL Notes] field for some records is truncated from the source.

**Eval Date:** 07/15/2013  
**Violations Found:** No  
**Eval General Type:** Compliance Evaluation Inspection  
**Eval Type:** Routine done by local agency  
**Eval Division:** Santa Clara County Environmental Health  
**Eval Program:** UST  
**Eval Source:** CERS  
**Eval Notes:**

Onsite to oversee annual UST monitoring system certification conducted by Service Station Systems Inc, technician Israel Santillan. Mr. Santillan holds current ICC ( ), Veeder Root ( ), Veeder Root Red Jacket MLLD ( ), and VMI ( ) certifications. The following sensors were tested and shown to provide audible and visual alarms at the Veeder Root TLS 350 monitoring panel: 87, 91, diesel tank annular sensors 87, 91 and diesel STP sump sensors. Also provided positive shutdown of turbines. 87, 91 and diesel fill sump sensors. Also provided positive shutdown of turbines. UDC sensors at dispensers (8 dispenser/UDCs). Also provided positive shutdown of turbines. MLLDs were tested and shown to be able to detect a simulated 3gph, 10psi leak. Fill buckets were hydro statically tested for one hour without loss of water-- Drain valve on 87 bucket not functional, will not hold liquid. REPLACE SPILL BUCKET AND RETEST. Overfill prevention is provided by ATG monitoring. ATGuage [Truncated]; Note: data in [EVAL Notes] field for some records is truncated from the source.

**Eval Date:** 07/14/2014  
**Violations Found:** Yes  
**Eval General Type:** Compliance Evaluation Inspection  
**Eval Type:** Routine done by local agency  
**Eval Division:** Santa Clara County Environmental Health  
**Eval Program:** HMRRP  
**Eval Source:** CERS  
**Eval Notes:**

ON SITE FOR RECORDS AND SITE REVIEW. THE 7/14/2014 HMBP SUBMITTAL WAS NOT ACCEPTED DUE TO LACK OF APPROPRIATE HAZ MAT SITE OR STORAGE MAP ON SITE AS IDENTIFIED IN CERS. THE STORAGE MAP SHALL BE UPDATED AND EITHER PROVIDED ON SITE

Map Key	Number of Records	Direction	Distance (mi/ft)	Elev/Diff (ft)	Site	DB
---------	----------------------	-----------	---------------------	-------------------	------	----

OR UPLOADED INTO CERS WITHIN 30 DAYS. SEE VIOLATION ; Note: data in [EVAL Notes] field for some records is truncated from the source.

#### Affiliations

**Affil Type Desc:** Parent Corporation  
**Entity Name:** Speedway  
**Entity Title:**  
**Address:**  
**City:**  
**State:**  
**Country:**  
**Zip Code:**  
**Phone:**

**Affil Type Desc:** Property Owner  
**Entity Name:** Tesoro Sierra Properties LLC  
**Entity Title:**  
**Address:** P.O. BOX 711 ATTN: GASOLINE COMPLIANCE, LOC 148  
**City:** DALLAS  
**State:** TX  
**Country:** United States  
**Zip Code:** 75221  
**Phone:** (800) 828-0711

**Affil Type Desc:** UST Tank Operator  
**Entity Name:** CAR ENTERPRISES (SAM ANABI)  
**Entity Title:**  
**Address:** 1140 N CAPITOL AVENUE  
**City:** SAN JOSE  
**State:** CA  
**Country:** United States  
**Zip Code:** 95133  
**Phone:** (909) 394-4728

**Affil Type Desc:** UST Tank Owner  
**Entity Name:** Tesoro Sierra Properties LLC  
**Entity Title:**  
**Address:** P.O. BOX 711 ATTN: GASOLINE COMPLIANCE, LOC 148  
**City:** DALLAS  
**State:** TX  
**Country:** United States  
**Zip Code:** 75221  
**Phone:** (800) 828-0711

**Affil Type Desc:** Identification Signer  
**Entity Name:** TERESA MILES  
**Entity Title:** SENIOR MANAGER, ENVIRONMENTAL COMPLIANCE WEST  
**Address:**  
**City:**  
**State:**  
**Country:**  
**Zip Code:**  
**Phone:**

**Affil Type Desc:** Environmental Contact  
**Entity Name:** BURKE ALBELDA  
**Entity Title:**  
**Address:** P.O. BOX 711 ATTN: GASOLINE COMPLIANCE, LOC 148  
**City:** DALLAS  
**State:** TX  
**Country:**  
**Zip Code:** 75221  
**Phone:**

**Affil Type Desc:** CUPA District  
**Entity Name:** Santa Clara County Environmental Health  
**Entity Title:**

<b>Map Key</b>	<b>Number of Records</b>	<b>Direction</b>	<b>Distance (mi/ft)</b>	<b>Elev/Diff (ft)</b>	<b>Site</b>	<b>DB</b>
<b>Address:</b>			1555 Berger Drive, Suite 300			
<b>City:</b>			San Jose			
<b>State:</b>			CA			
<b>Country:</b>						
<b>Zip Code:</b>			95112-2716			
<b>Phone:</b>			(408) 918-3400			
<b>Affil Type Desc:</b>			UST Property Owner Name			
<b>Entity Name:</b>			Tesoro Sierra Properties LLC			
<b>Entity Title:</b>						
<b>Address:</b>			P.O. BOX 711 ATTN: GASOLINE COMPLIANCE, LOC 148			
<b>City:</b>			DALLAS			
<b>State:</b>			TX			
<b>Country:</b>			United States			
<b>Zip Code:</b>			75221			
<b>Phone:</b>			(800) 828-0711			
<b>Affil Type Desc:</b>			Facility Mailing Address			
<b>Entity Name:</b>			Mailing Address			
<b>Entity Title:</b>						
<b>Address:</b>			P.O. BOX 711 ATTN: GASOLINE COMPLIANCE, LOC 148			
<b>City:</b>			DALLAS			
<b>State:</b>			TX			
<b>Country:</b>						
<b>Zip Code:</b>			75221			
<b>Phone:</b>						
<b>Affil Type Desc:</b>			Operator			
<b>Entity Name:</b>			C A R ENTERPRISES INC.			
<b>Entity Title:</b>						
<b>Address:</b>						
<b>City:</b>						
<b>State:</b>						
<b>Country:</b>						
<b>Zip Code:</b>						
<b>Phone:</b>			(909) 394-4728			
<b>Affil Type Desc:</b>			Legal Owner			
<b>Entity Name:</b>			Tesoro Sierra Properties LLC			
<b>Entity Title:</b>						
<b>Address:</b>			P.O. BOX 711 ATTN: GASOLINE COMPLIANCE, LOC 148			
<b>City:</b>			DALLAS			
<b>State:</b>			TX			
<b>Country:</b>			United States			
<b>Zip Code:</b>			75221			
<b>Phone:</b>			(800) 828-0711			
<b>Affil Type Desc:</b>			UST Permit Applicant			
<b>Entity Name:</b>			BURKE D. ALBELDA			
<b>Entity Title:</b>			ENVIRONMENTAL COMPLIANCE SUPERVISOR			
<b>Address:</b>						
<b>City:</b>						
<b>State:</b>						
<b>Country:</b>						
<b>Zip Code:</b>						
<b>Phone:</b>			(310) 869-4096			
<b>Affil Type Desc:</b>			Document Preparer			
<b>Entity Name:</b>			BELSHIRE ENVIRONMENTAL			
<b>Entity Title:</b>						
<b>Address:</b>						
<b>City:</b>						
<b>State:</b>						
<b>Country:</b>						
<b>Zip Code:</b>						
<b>Phone:</b>						

#### Coordinates



Map Key	Number of Records	Direction	Distance (mi/ft)	Elev/Diff (ft)	Site	DB
<b>Env Int Type Code:</b> HWG <b>Program ID:</b> 10092121 <b>Latitude:</b> 37.386574				<b>Longitude:</b> -121.859818 <b>Coord Name:</b> <b>Ref Point Type Desc:</b> Unknown		
<a href="#">28</a>	6 of 16	ESE	0.18 / 939.82	151.45 / 11	<b>TESORO (SPEEDWAY XP) #68206</b> <b>1140 N CAPITOL AVE</b> <b>SAN JOSE CA 95133</b>	UST
<b>Facility ID:</b> FA0261231 <b>CERS ID:</b> 10092121 <b>County:</b> Santa Clara <b>Permitting Agency:</b> Santa Clara County Environmental Health <b>Note:</b> Information related to facilities can be searched on Geo Tracker Website: <a href="https://geotracker.waterboards.ca.gov/search">https://geotracker.waterboards.ca.gov/search</a> <b>Site Facility Type:</b> PERMITTED UNDERGROUND STORAGE TANK (UST)						
<a href="#">28</a>	7 of 16	ESE	0.18 / 939.82	151.45 / 11	<b>93837</b> <b>1140 N CAPITOL AVE</b> <b>SAN JOSE CA</b>	HIST TANK
<b>Owner Name:</b> CHEVRON U.S.A. INC. <b>Owner Street:</b> 575 MARKET <b>Owner City:</b> SAN FRANCISCO <b>Owner State:</b> CA <b>Owner Zip:</b> 94105		<b>No of Containers:</b> 4 <b>County:</b> SANTA CLARA <b>Facility State:</b> CA <b>Facility Zip:</b> 95132				
<a href="#">28</a>	8 of 16	ESE	0.18 / 939.82	151.45 / 11	<b>CAPITOL AV CHEVRON SERVICE</b> <b>1140 N CAPITOL AV</b> <b>SAN JOSE CA 95133</b>	CUPA SANTA CLARA
<b>Facility ID:</b> FA0205627 <b>GIS Latitude:</b> 37.386561 <b>GIS Longitude:</b> -121.860241						
<u>Details</u>						
<b>Record ID:</b> PR0313411 <b>PE:</b> 2205 <b>Description:</b> GENERATES 100 KG YR TO <5 TONS/YR <b>Program Identifier:</b> DEH PERMIT-HAZ WASTE GENERATOR PROGRAM						
<a href="#">28</a>	9 of 16	ESE	0.18 / 939.82	151.45 / 11	<b>USA GASOLINE #818</b> <b>1140 N CAPITOL AV</b> <b>SAN JOSE CA 95133</b>	CUPA SANTA CLARA
<b>Facility ID:</b> FA0258363 <b>GIS Latitude:</b> 37.386561 <b>GIS Longitude:</b> -121.860241						
<u>Details</u>						
<b>Record ID:</b> PR0378280 <b>PE:</b> 2202 <b>Description:</b> GENERATES < 100 KG/YR <b>Program Identifier:</b> DEH PERMIT-HAZ WASTE GENERATOR PROGRAM						
<a href="#">28</a>	10 of 16	ESE	0.18 / 939.82	151.45 / 11	<b>SHELL SS#68206</b> <b>1140 N CAPITOL AVE</b> <b>SAN JOSE CA 95133</b>	EMISSIONS

Map Key	Number of Records	Direction	Distance (mi/ft)	Elev/Diff (ft)	Site	DB
---------	----------------------	-----------	---------------------	-------------------	------	----

#### 2017 Criteria Data

Facility ID:	111828	CERR Code:	
Facility SIC Code:	5411	TOGT:	.9078432
CO:	43	ROGT:	.9078432
Air Basin:	SF	COT:	
District:	BA	NOXT:	
COID:	SCL	SOXT:	
DISN:	BAY AREA AQMD	PMT:	
CHAPIS:		PM10T:	

#### 2017 Toxic Data

Facility ID:	111828	CROID:	SCL
Facility SIC Code:	5411	DISN:	BAY AREA AQMD
CO:	43	CHAPIS:	
Air Basin:	SF	CERR Code:	
District:	BA		
TS:			
Health Risk Asmt:			
Non-Cancer Chronic Haz Ind:			
Non-Cancer Acute Haz Ind:			

#### 2018 Criteria Data

Facility ID:	111828	CERR Code:	
Facility SIC Code:	5541	TOGT:	.9078432
CO:	43	ROGT:	.9078432
Air Basin:	SF	COT:	
District:	BA	NOXT:	
CROID:	SCL	SOXT:	
DISN:	BAY AREA AQMD	PMT:	
CHAPIS:		PM10T:	

#### 2018 Toxic Data

Facility ID:	111828	CROID:	SCL
Facility SIC Code:	5541	DISN:	BAY AREA AQMD
CO:	43	CHAPIS:	
Air Basin:	SF	CERR Code:	
District:	BA		
TS:			
Health Risk Asmt:			
Non-Cancer Chronic Haz Ind:			
Non-Cancer Acute Haz Ind:			

#### 2019 Criteria Data

CO:	43	CHAPIS:	
Air Basin:	SF	CERR Code:	
Facility ID:	111828	ROGT:	.9078432
District:	BA	COT:	
Facility SIC Code:	5541	NOXT:	
CO ID:	SCL	SOXT:	
DISN:	BAY AREA AQMD		
PM10T:			
TOGT:	.9078432		
PMT:			

#### 2019 Toxic Data

Map Key	Number of Records	Direction	Distance (mi/ft)	Elev/Diff (ft)	Site	DB
CO:	43				CHAPIS:	
Air Basin:	SF				CERR Code:	
Facility ID:	111828				TS:	
District:	BA				Health Risk Asmt:	
Facility SIC Code:	5541				NonCncrChrnichHazInd:	
					:	
COID:	SCL				NonCncrActeHazInd:	
DISN:	BAY AREA AQMD					

[28](#)

11 of 16

ESE

0.18 /  
939.82

151.45 /  
11

SPEEDWAY#68206  
1140 N CAPITOL AV  
SAN JOSE CA 95132

UST  
SANTA CLARA

Facility ID: FA0261231  
Facility Status: Active  
GIS Longitude: -121.860241  
GIS Latitude: 37.386561

#### Tank Details

Permit ID: PT0472589  
Permit from Date: 11/1/2010  
Permit to Date: 10/31/2011  
Record ID: TA0368265  
PE: 2311  
Description: UST PERMIT FEE-EACH ADDITIONAL TANK  
Tanks Count: 1  
Capacity: 8000  
Tank Substance: DIESEL  
Status Changed Dt: 10/17/2011 12:00:00 AM

Permit ID: PT0472588  
Permit from Date: 11/1/2010  
Permit to Date: 10/31/2011  
Record ID: TA0368264  
PE: 2311  
Description: UST PERMIT FEE-EACH ADDITIONAL TANK  
Tanks Count: 1  
Capacity: 15000  
Tank Substance: PREMIUM UNLEADED  
Status Changed Dt: 10/17/2011 12:00:00 AM

Permit ID: PT0472587  
Permit from Date: 11/1/2010  
Permit to Date: 10/31/2011  
Record ID: TA0368263  
PE: 2310  
Description: UST PERMIT FEE-1ST TANK  
Tanks Count: 1  
Capacity: 20000  
Tank Substance: REGULAR UNLEADED  
Status Changed Dt: 10/17/2011 12:00:00 AM

[28](#)

12 of 16

ESE

0.18 /  
939.82

151.45 /  
11

TESORO WEST COAST CO LLC  
NO 68206  
1140 N CAPITOL AVE  
SAN JOSE CA 95133

RCRA SQG

EPA Handler ID: CAR000144097  
Gen Status Universe: Small Quantity Generator  
Contact Name: SANDY EDWARDS  
Contact Address: 3450 S 344TH WAY , STE 201 , AUBURN , WA, 98001 , US  
Contact Phone No and Ext: 559-585-8156  
Contact Email:  
Contact Country: US  
County Name: SANTA CLARA  
EPA Region: 09

Map Key	Number of Records	Direction	Distance (mi/ft)	Elev/Diff (ft)	Site	DB
---------	-------------------	-----------	------------------	----------------	------	----

Land Type:	Private
Receive Date:	20070509
Location Latitude:	37.386309
Location Longitude:	-121.86009

#### Violation/Evaluation Summary

**Note:** NO RECORDS: As of Apr 2022, there are no Compliance Monitoring and Enforcement (violation) records associated with this facility (EPA ID).

#### Handler Summary

Importer Activity:	No
Mixed Waste Generator:	No
Transporter Activity:	No
Transfer Facility:	No
Onsite Burner Exemption:	No
Furnace Exemption:	No
Underground Injection Activity:	No
Commercial TSD:	No
Used Oil Transporter:	No
Used Oil Transfer Facility:	No
Used Oil Processor:	No
Used Oil Refiner:	No
Used Oil Burner:	No
Used Oil Market Burner:	No
Used Oil Spec Marketer:	No

#### Hazardous Waste Handler Details

Sequence No:	1
Receive Date:	20030313
Handler Name:	USA GASOLINE CORPORATION FACILITY NO 818
Federal Waste Generator Code:	2
Generator Code Description:	Small Quantity Generator
Source Type:	Notification

#### Waste Code Details

Hazardous Waste Code:	D018
Waste Code Description:	BENZENE

#### Hazardous Waste Handler Details

Sequence No:	2
Receive Date:	20070509
Handler Name:	TESORO WEST COAST CO LLC NO 68206
Federal Waste Generator Code:	2
Generator Code Description:	Small Quantity Generator
Source Type:	Notification

#### Waste Code Details

Hazardous Waste Code:	D018
Waste Code Description:	BENZENE

#### Owner/Operator Details

Owner/Operator Ind:	Current Operator	Street No:
Type:	Private	Street 1:
Name:	USA GAS CORP	Street 2:

Map Key	Number of Records	Direction	Distance (mi/ft)	Elev/Diff (ft)	Site	DB
<b>Date Became Current:</b>	20000810				<b>City:</b>	
<b>Date Ended Current:</b>					<b>State:</b>	
<b>Phone:</b>					<b>Country:</b>	US
<b>Source Type:</b>	Notification				<b>Zip Code:</b>	
<b>Owner/Operator Ind:</b>	Current Owner				<b>Street No:</b>	
<b>Type:</b>	Private				<b>Street 1:</b>	
<b>Name:</b>	USA GAS CORP				<b>Street 2:</b>	
<b>Date Became Current:</b>	19990210				<b>City:</b>	
<b>Date Ended Current:</b>					<b>State:</b>	
<b>Phone:</b>					<b>Country:</b>	US
<b>Source Type:</b>	Notification				<b>Zip Code:</b>	
<b>Owner/Operator Ind:</b>	Current Owner				<b>Street No:</b>	
<b>Type:</b>	Private				<b>Street 1:</b>	
<b>Name:</b>	TESORO WEST COAST COMPANY LLC				<b>Street 2:</b>	
<b>Date Became Current:</b>	20070501				<b>City:</b>	
<b>Date Ended Current:</b>					<b>State:</b>	
<b>Phone:</b>					<b>Country:</b>	
<b>Source Type:</b>	Notification				<b>Zip Code:</b>	
<b>Owner/Operator Ind:</b>	Current Operator				<b>Street No:</b>	
<b>Type:</b>	Private				<b>Street 1:</b>	
<b>Name:</b>	TESORO WEST COAST COMPANY LLC				<b>Street 2:</b>	
<b>Date Became Current:</b>	20070501				<b>City:</b>	
<b>Date Ended Current:</b>					<b>State:</b>	
<b>Phone:</b>					<b>Country:</b>	
<b>Source Type:</b>	Notification				<b>Zip Code:</b>	

#### Historical Handler Details

**Receive Dt:** 20030313  
**Generator Code Description:** Small Quantity Generator  
**Handler Name:** USA GASOLINE CORPORATION FACILITY NO 818

<a href="#">28</a>	13 of 16	<b>ESE</b>	<b>0.18 / 939.82</b>	<b>151.45 / 11</b>	<b>CHEVRON NO 93837 1140 N CAPITOL AVE SAN JOSE CA 95133</b>	<b>RCRA SQG</b>
<b>EPA Handler ID:</b>	CAP000067553					
<b>Gen Status Universe:</b>	Small Quantity Generator					
<b>Contact Name:</b>	KATHY NORRIS					
<b>Contact Address:</b>	P O BOX 6004 , , SAN RAMON , CA, 94583 , US					
<b>Contact Phone No and Ext:</b>	925-842-5931					
<b>Contact Email:</b>						
<b>Contact Country:</b>	US					
<b>County Name:</b>	SANTA CLARA					
<b>EPA Region:</b>	09					
<b>Land Type:</b>	Private					
<b>Receive Date:</b>	20000309					
<b>Location Latitude:</b>	37.386309					
<b>Location Longitude:</b>	-121.86009					

#### Violation/Evaluation Summary

**Note:** NO RECORDS: As of Apr 2022, there are no Compliance Monitoring and Enforcement (violation) records associated with this facility (EPA ID).

#### Handler Summary

**Importer Activity:** No  
**Mixed Waste Generator:** No  
**Transporter Activity:** No  
**Transfer Facility:** No  
**Onsite Burner Exemption:** No



Map Key	Number of Records	Direction	Distance (mi/ft)	Elev/Diff (ft)	Site	DB
Furnace Exemption:	No					
Underground Injection Activity:	No					
Commercial TSD:	No					
Used Oil Transporter:	No					
Used Oil Transfer Facility:	No					
Used Oil Processor:	No					
Used Oil Refiner:	No					
Used Oil Burner:	No					
Used Oil Market Burner:	No					
Used Oil Spec Marketer:	No					

#### Hazardous Waste Handler Details

**Sequence No:** 1  
**Receive Date:** 20000309  
**Handler Name:** CHEVRON NO 93837  
**Federal Waste Generator Code:** 1  
**Generator Code Description:** Large Quantity Generator  
**Source Type:** Notification

#### Waste Code Details

**Hazardous Waste Code:** D018  
**Waste Code Description:** BENZENE

**Hazardous Waste Code:** D008  
**Waste Code Description:** LEAD

**Hazardous Waste Code:** D001  
**Waste Code Description:** IGNITABLE WASTE

#### Hazardous Waste Handler Details

**Sequence No:** 1  
**Receive Date:** 20000309  
**Handler Name:** CHEVRON NO 93837  
**Federal Waste Generator Code:** 2  
**Generator Code Description:** Small Quantity Generator  
**Source Type:** Implementer

#### Hazardous Waste Handler Details

**Sequence No:** 1  
**Receive Date:** 20001012  
**Handler Name:** CHEVRON 93837  
**Federal Waste Generator Code:** 1  
**Generator Code Description:** Large Quantity Generator  
**Source Type:** Annual/Biennial Report

#### Owner/Operator Details

<b>Owner/Operator Ind:</b>	Current Owner	<b>Street No:</b>	
<b>Type:</b>	Private	<b>Street 1:</b>	P O BOX 6004
<b>Name:</b>	CHEVRON PRODUCTS CO	<b>Street 2:</b>	
<b>Date Became Current:</b>		<b>City:</b>	SAN RAMON
<b>Date Ended Current:</b>		<b>State:</b>	CA
<b>Phone:</b>	925-842-9500	<b>Country:</b>	
<b>Source Type:</b>	Implementer	<b>Zip Code:</b>	94583

<b>Owner/Operator Ind:</b>	Current Owner	<b>Street No:</b>	
<b>Type:</b>	Private	<b>Street 1:</b>	P O BOX 6004
<b>Name:</b>	CHEVRON PRODUCTS CO	<b>Street 2:</b>	
<b>Date Became Current:</b>		<b>City:</b>	SAN RAMON

Map Key	Number of Records	Direction	Distance (mi/ft)	Elev/Diff (ft)	Site	DB
Date Ended Current:				State:	CA	
Phone:		925-842-9500		Country:		
Source Type:		Notification		Zip Code:	94583	
Historical Handler Details						
Receive Dt:		20001012				
Generator Code Description:		Large Quantity Generator				
Handler Name:		CHEVRON 93837				
Receive Dt:		20000309				
Generator Code Description:		Large Quantity Generator				
Handler Name:		CHEVRON NO 93837				
28	14 of 16	ESE	0.18 / 939.82	151.45 / 11	CAPITOL AVE CHEVRON 1140 N CAPITOL AVE SAN JOSE CA	UST SWEEPS
C C:		A43-060-400849		D Filename:		SITE01B
BOE:				Page No:		232
Comp:		400849		County:		SANTA CLARA
Status:		ACTIVE		State :		CA
No of Tanks:		4		Zip:		95133
Jurisdic:		CITY OF SAN JOSE		Latitude:		37.386493
Agency:		HAZARDOUS MATERIALS PROGRAM		Longitude:		-121.860272
Phone:				Georesult:		S5HPNTSCZA
Tank Details						
Tank ID:		000001		S Contain:		
O Tank ID:				Stg:		P
SWRCB No:		43-060-400849-000001		Storage :		
Removed:				Storag Type:		PRODUCT
Installed:				P Contain:		
A Date:				Content:		REG UNLEADED
Capac:		10000		ONA:		
Tank Use:		M.V. FUEL		D File Name:		TANK1B
Tank Details						
Tank ID:		000002		S Contain:		
O Tank ID:				Stg:		P
SWRCB No:		43-060-400849-000002		Storage :		
Removed:				Storag Type:		PRODUCT
Installed:				P Contain:		
A Date:				Content:		REG UNLEADED
Capac:		10000		ONA:		
Tank Use:		M.V. FUEL		D File Name:		TANK1B
Tank Details						
Tank ID:		000005		S Contain:		
O Tank ID:				Stg:		W
SWRCB No:		43-060-400849-000005		Storage :		
Removed:				Storag Type:		WASTE
Installed:				P Contain:		
A Date:				Content:		
Capac:		1000		ONA:		
Tank Use:		OIL		D File Name:		TANK1B
Tank Details						

Map Key	Number of Records	Direction	Distance (mi/ft)	Elev/Diff (ft)	Site	DB
<div> <div> <b>Tank ID:</b>  <b>O Tank ID:</b>  <b>SWRCB No:</b>  <b>Removed:</b>  <b>Installed:</b>  <b>A Date:</b>  <b>Capac:</b>  <b>Tank Use:</b> </div> <div>           000003            43-060-400849-000003            5000            M.V. FUEL         </div> <div> <b>S Contain:</b>  <b>Stg:</b>  <b>Storage :</b>  <b>Storag Type:</b>  <b>P Contain:</b>  <b>Content:</b>  <b>ONA:</b>  <b>D File Name:</b> </div> <div>           P            PRODUCT            LEADED            TANK1B         </div> </div>						
<a href="#">28</a>	15 of 16	ESE	0.18 / 939.82	151.45 / 11	CAPITOL AVE CHEVRON 1140 N CAPITOL AVE SAN JOSE CA	UST SWEEPS
<div> <div> <b>C C:</b>  <b>BOE:</b>  <b>Comp:</b>  <b>Status:</b>  <b>No of Tanks:</b>  <b>Jurisdic:</b>  <b>Agency:</b>  <b>Phone:</b> </div> <div>           143-060-400849            400849            INACTIVE            1            CITY OF SAN JOSE            HAZARDOUS MATERIALS PROGRAM            (408) 729-6067         </div> <div> <b>D Filename:</b>  <b>Page No:</b>  <b>County:</b>  <b>State :</b>  <b>Zip:</b>  <b>Latitude:</b>  <b>Longitude:</b>  <b>Georesult:</b> </div> <div>           NSITE6            317            SANTA CLARA            CA            95133            37.386493            -121.860272            S5HPNTSCZA         </div> </div>						
<b><u>Tank Details</u></b>						
<div> <div> <b>Tank ID:</b>  <b>O Tank ID:</b>  <b>SWRCB No:</b>  <b>Removed:</b>  <b>Installed:</b>  <b>A Date:</b>  <b>Capac:</b>  <b>Tank Use:</b> </div> <div>           000004            43-060-400849-000004            01-01-70            1000            OIL         </div> <div> <b>S Contain:</b>  <b>Stg:</b>  <b>Storage :</b>  <b>Storag Type:</b>  <b>P Contain:</b>  <b>Content:</b>  <b>ONA:</b>  <b>D File Name:</b> </div> <div>           NONE            WASTE            WASTE            STAINLESS STEEL            NTANK6         </div> </div>						
<a href="#">28</a>	16 of 16	ESE	0.18 / 939.82	151.45 / 11	TESORO SIERRA PROPERTIES LLC #68206 1140 N CAPITOL AVE SAN JOSE CA 95133	RCRA NON GEN
<div> <div> <b>EPA Handler ID:</b>  <b>Gen Status Universe:</b>  <b>Contact Name:</b>  <b>Contact Address:</b>  <b>Contact Phone No and Ext:</b>  <b>Contact Email:</b>  <b>Contact Country:</b>  <b>County Name:</b>  <b>EPA Region:</b>  <b>Land Type:</b>  <b>Receive Date:</b>  <b>Location Latitude:</b>  <b>Location Longitude:</b> </div> <div>           CAL000460632            No Report            TERESA MILES            500 SPEEDWAY DR , , ENON , OH, 45323 ,            562-305-8226            TAMILES@SPEEDWAY.COM            SANTA CLARA            09            20210302         </div> </div>						
<b><u>Violation/Evaluation Summary</u></b>						
<b>Note:</b> NO RECORDS: As of Apr 2022, there are no Compliance Monitoring and Enforcement (violation) records associated with this facility (EPA ID).						
<b><u>Handler Summary</u></b>						
<div> <div> <b>Importer Activity:</b>  <b>Mixed Waste Generator:</b>  <b>Transporter Activity:</b>  <b>Transfer Facility:</b>  <b>Onsite Burner Exemption:</b> </div> <div>           No            No            No            No            No         </div> </div>						

Map Key	Number of Records	Direction	Distance (mi/ft)	Elev/Diff (ft)	Site	DB
<b>Furnace Exemption:</b>	No					
<b>Underground Injection Activity:</b>	No					
<b>Commercial TSD:</b>	No					
<b>Used Oil Transporter:</b>	No					
<b>Used Oil Transfer Facility:</b>	No					
<b>Used Oil Processor:</b>	No					
<b>Used Oil Refiner:</b>	No					
<b>Used Oil Burner:</b>	No					
<b>Used Oil Market Burner:</b>	No					
<b>Used Oil Spec Marketer:</b>	No					

#### Hazardous Waste Handler Details

**Sequence No:** 1  
**Receive Date:** 20210302  
**Handler Name:** TESORO SIERRA PROPERTIES LLC #68206  
**Source Type:** Implementer  
**Federal Waste Generator Code:** N  
**Generator Code Description:** Not a Generator, Verified

#### Owner/Operator Details

<b>Owner/Operator Ind:</b>	Current Operator	<b>Street No:</b>	
<b>Type:</b>	Other	<b>Street 1:</b>	500 SPEEDWAY DR
<b>Name:</b>	TERESA MILES	<b>Street 2:</b>	
<b>Date Became Current:</b>		<b>City:</b>	ENON
<b>Date Ended Current:</b>		<b>State:</b>	OH
<b>Phone:</b>	562-305-8226	<b>Country:</b>	
<b>Source Type:</b>	Implementer	<b>Zip Code:</b>	45323

<b>Owner/Operator Ind:</b>	Current Owner	<b>Street No:</b>	
<b>Type:</b>	Other	<b>Street 1:</b>	500 SPEEDWAY DR
<b>Name:</b>	TESORO SIERRA PROPERTIES LLC	<b>Street 2:</b>	
<b>Date Became Current:</b>		<b>City:</b>	ENON
<b>Date Ended Current:</b>		<b>State:</b>	OH
<b>Phone:</b>	562-305-8226	<b>Country:</b>	
<b>Source Type:</b>	Implementer	<b>Zip Code:</b>	45323

<a href="#">29</a>	1 of 1	<b>E</b>	<b>0.19 / 1,008.53</b>	<b>153.23 / 12</b>	<b>EAST BERRYESSA CHIROPRACTIC 2522 BERRYESSA RD SAN JOSE CA 95132</b>	<b>CUPA SANTA CLARA</b>
--------------------	--------	----------	----------------------------	------------------------	--	-----------------------------

**Facility ID:** FA0260166  
**GIS Latitude:** 37.388089  
**GIS Longitude:** -121.858767

#### Details

**Record ID:** PR0381285  
**PE:** 2271  
**Description:** SILVER WASTE ONLY <100 KG/YR  
**Program Identifier:** DEH PERMIT-HAZ WASTE GENERATOR PROGRAM

<a href="#">30</a>	1 of 1	<b>E</b>	<b>0.20 / 1,035.53</b>	<b>153.40 / 13</b>	<b>CABALLERO TRUCKING 2530 BERRYESSA RD STE 527 SAN JOSE CA 95132</b>	<b>RCRA NON GEN</b>
--------------------	--------	----------	----------------------------	------------------------	---	-------------------------

**EPA Handler ID:** CAD982412900  
**Gen Status Universe:** No Report  
**Contact Name:** TAMMY D CABALLERO  
**Contact Address:** PO BOX 40 , , LINCOLN , CA, 95648 , US  
**Contact Phone No and Ext:** 408-507-8456  
**Contact Email:** CABALLEROTRUCKING@YAHOO.COM

Map Key	Number of Records	Direction	Distance (mi/ft)	Elev/Diff (ft)	Site	DB
<b>Contact Country:</b>		US				
<b>County Name:</b>		SANTA CLARA				
<b>EPA Region:</b>		09				
<b>Land Type:</b>		Private				
<b>Receive Date:</b>		20130523				
<b>Location Latitude:</b>		37.38811				
<b>Location Longitude:</b>		-121.858875				

#### Violation/Evaluation Summary

**Note:** NO VIOLATIONS: All of the compliance records associated with this facility (EPA ID) indicate NO VIOLATIONS; Compliance Monitoring and Enforcement table dated Apr, 2022.

#### Evaluation Details

**Evaluation Start Date:** 20180213  
**Evaluation Type Description:** FOCUSED COMPLIANCE INSPECTION  
**Violation Short Description:**  
**Return to Compliance Date:**  
**Evaluation Agency:** State

**Evaluation Start Date:** 19960125  
**Evaluation Type Description:** COMPLIANCE EVALUATION INSPECTION ON-SITE  
**Violation Short Description:**  
**Return to Compliance Date:**  
**Evaluation Agency:** State

#### Handler Summary

**Importer Activity:** No  
**Mixed Waste Generator:** No  
**Transporter Activity:** Yes  
**Transfer Facility:** No  
**Onsite Burner Exemption:** No  
**Furnace Exemption:** No  
**Underground Injection Activity:** No  
**Commercial TSD:** No  
**Used Oil Transporter:** No  
**Used Oil Transfer Facility:** No  
**Used Oil Processor:** No  
**Used Oil Refiner:** No  
**Used Oil Burner:** No  
**Used Oil Market Burner:** No  
**Used Oil Spec Marketer:** No

#### Hazardous Waste Handler Details

**Sequence No:** 1  
**Receive Date:** 19940421  
**Handler Name:** E C TRUCKING CABALLERO  
**Source Type:** Notification  
**Federal Waste Generator Code:** N  
**Generator Code Description:** Not a Generator, Verified

#### Hazardous Waste Handler Details

**Sequence No:** 2  
**Receive Date:** 20130523  
**Handler Name:** CABALLERO TRUCKING  
**Source Type:** Notification  
**Federal Waste Generator Code:** N  
**Generator Code Description:** Not a Generator, Verified



Map Key	Number of Records	Direction	Distance (mi/ft)	Elev/Diff (ft)	Site	DB
---------	-------------------	-----------	------------------	----------------	------	----

#### Owner/Operator Details

<b>Owner/Operator Ind:</b>	Current Owner	<b>Street No:</b>	
<b>Type:</b>	Private	<b>Street 1:</b>	2530 BERRYESSA RD STE 527
<b>Name:</b>	EDDIE CABALLERO	<b>Street 2:</b>	
<b>Date Became Current:</b>		<b>City:</b>	SAN JOSE
<b>Date Ended Current:</b>		<b>State:</b>	CA
<b>Phone:</b>	408-729-0196	<b>Country:</b>	
<b>Source Type:</b>	Notification	<b>Zip Code:</b>	95132
<b>Owner/Operator Ind:</b>	Current Owner	<b>Street No:</b>	
<b>Type:</b>	Private	<b>Street 1:</b>	2530 BERRYESSA RD
<b>Name:</b>	EDDIE CABALLERO	<b>Street 2:</b>	STE 527
<b>Date Became Current:</b>	20101201	<b>City:</b>	SAN JOSE
<b>Date Ended Current:</b>		<b>State:</b>	CA
<b>Phone:</b>	408-439-1452	<b>Country:</b>	US
<b>Source Type:</b>	Notification	<b>Zip Code:</b>	95132
<b>Owner/Operator Ind:</b>	Current Operator	<b>Street No:</b>	
<b>Type:</b>	Private	<b>Street 1:</b>	
<b>Name:</b>	EDDIE CABALLERO	<b>Street 2:</b>	
<b>Date Became Current:</b>	20101201	<b>City:</b>	
<b>Date Ended Current:</b>		<b>State:</b>	
<b>Phone:</b>		<b>Country:</b>	US
<b>Source Type:</b>	Notification	<b>Zip Code:</b>	
<b>Owner/Operator Ind:</b>	Current Operator	<b>Street No:</b>	
<b>Type:</b>	Private	<b>Street 1:</b>	NOT REQUIRED
<b>Name:</b>	NOT REQUIRED	<b>Street 2:</b>	
<b>Date Became Current:</b>		<b>City:</b>	NOT REQUIRED
<b>Date Ended Current:</b>		<b>State:</b>	ME
<b>Phone:</b>	415-555-1212	<b>Country:</b>	
<b>Source Type:</b>	Notification	<b>Zip Code:</b>	99999

#### Historical Handler Details

<b>Receive Dt:</b>	19940421
<b>Generator Code Description:</b>	Not a Generator, Verified
<b>Handler Name:</b>	E C TRUCKING CABALLERO

<a href="#">31</a>	1 of 1	E	0.20 / 1,077.39	154.47 / 14	NORTH VALLEY DENTAL OFFICE 2542 BERRYESSA RD SAN JOSE CA 95132	CUPA SANTA CLARA
--------------------	--------	---	--------------------	----------------	--	---------------------

<b>Facility ID:</b>	FA0260165
<b>GIS Latitude:</b>	37.388267
<b>GIS Longitude:</b>	-121.858555

#### Details

<b>Record ID:</b>	PR0381284
<b>PE:</b>	2271
<b>Description:</b>	SILVER WASTE ONLY <100 KG/YR
<b>Program Identifier:</b>	DEH PERMIT-HAZ WASTE GENERATOR PROGRAM

<a href="#">32</a>	1 of 16	E	0.21 / 1,084.47	154.47 / 14	JOSEPH'S CLEANERS 2544 BERRYESSA RD SAN JOSE CA 95132	RCRA SQG
--------------------	---------	---	--------------------	----------------	---	----------

<b>EPA Handler ID:</b>	CAD981457534
<b>Gen Status Universe:</b>	Small Quantity Generator
<b>Contact Name:</b>	ENVIRONMENTAL MANAGER
<b>Contact Address:</b>	2544 BERRYESSA RD , , SAN JOSE , CA, 95132 , US
<b>Contact Phone No and Ext:</b>	408-923-1515

Map Key	Number of Records	Direction	Distance (mi/ft)	Elev/Diff (ft)	Site	DB
<hr/>						
<b>Contact Email:</b>						
<b>Contact Country:</b>		US				
<b>County Name:</b>		SANTA CLARA				
<b>EPA Region:</b>		09				
<b>Land Type:</b>		Other				
<b>Receive Date:</b>		19860402				
<b>Location Latitude:</b>		37.388276				
<b>Location Longitude:</b>		-121.858687				

#### Violation/Evaluation Summary

**Note:** NO RECORDS: As of Apr 2022, there are no Compliance Monitoring and Enforcement (violation) records associated with this facility (EPA ID).

#### Handler Summary

**Importer Activity:** No  
**Mixed Waste Generator:** No  
**Transporter Activity:** No  
**Transfer Facility:** No  
**Onsite Burner Exemption:** No  
**Furnace Exemption:** No  
**Underground Injection Activity:** No  
**Commercial TSD:** No  
**Used Oil Transporter:** No  
**Used Oil Transfer Facility:** No  
**Used Oil Processor:** No  
**Used Oil Refiner:** No  
**Used Oil Burner:** No  
**Used Oil Market Burner:** No  
**Used Oil Spec Marketer:** No

#### Hazardous Waste Handler Details

**Sequence No:** 1  
**Receive Date:** 19860402  
**Handler Name:** JOSEPH'S CLEANERS  
**Federal Waste Generator Code:** 2  
**Generator Code Description:** Small Quantity Generator  
**Source Type:** Notification

#### Owner/Operator Details

<b>Owner/Operator Ind:</b>	Current Owner	<b>Street No:</b>	
<b>Type:</b>	Private	<b>Street 1:</b>	NOT REQUIRED
<b>Name:</b>	LEE, BYUNG M	<b>Street 2:</b>	
<b>Date Became Current:</b>		<b>City:</b>	NOT REQUIRED
<b>Date Ended Current:</b>		<b>State:</b>	ME
<b>Phone:</b>	415-555-1212	<b>Country:</b>	
<b>Source Type:</b>	Notification	<b>Zip Code:</b>	99999
<b>Owner/Operator Ind:</b>	Current Operator	<b>Street No:</b>	
<b>Type:</b>	Private	<b>Street 1:</b>	NOT REQUIRED
<b>Name:</b>	NOT REQUIRED	<b>Street 2:</b>	
<b>Date Became Current:</b>		<b>City:</b>	NOT REQUIRED
<b>Date Ended Current:</b>		<b>State:</b>	ME
<b>Phone:</b>	415-555-1212	<b>Country:</b>	
<b>Source Type:</b>	Notification	<b>Zip Code:</b>	99999

<a href="#">32</a>	2 of 16	E	0.21 / 1,084.47	154.47 / 14	COBA CLEANERS 2544 BERRYESSA RD SAN JOSE CA	DRYCLEANERS
--------------------	---------	---	--------------------	----------------	---	-------------

Map Key	Number of Records	Direction	Distance (mi/ft)	Elev/Diff (ft)	Site	DB
<b>EPA ID:</b>	CAL000318674				<b>Owner City:</b> SAN JOSE	
<b>Create Date:</b>	4/17/2007				<b>Owner State:</b> CA	
<b>Facility Act Ind:</b>	No				<b>Owner Zip:</b> 951323544	
<b>Inact Date:</b>	6/30/2008				<b>Owner Phone:</b> 4089245008	
<b>Reason:</b>	SIC/NAICS				<b>Owner Fax:</b>	
<b>Region Code:</b>	2				<b>Contact Name:</b> ANTHONY TRAN	
<b>DD Latitude:</b>	37.388022				<b>Contact Street 1:</b> 3240 WOODY LN	
<b>DD Longitude:</b>	-121.858863				<b>Contact Street 2:</b>	
<b>Facility County Code:</b>	(43) SANTA CLARA				<b>Contact City:</b> SAN JOSE	
<b>Mail Name:</b>					<b>Contact State:</b> CA	
<b>Owner Name:</b>	ANTHONY TRAN				<b>Contact Zip:</b> 951322903	
<b>Owner Street 1:</b>	3240 WOODY LN				<b>Contact Phone:</b> 4089231515	
<b>Owner Street 2:</b>					<b>Contact Fax:</b>	

#### NAICS Details

**NAICS Code:** 81232  
**NAICS Description:** Drycleaning and Laundry Services (except Coin-Operated)  
**SIC Code:** 7211  
**SIC Description:** Power Laundries, Family and Commercial

[32](#)    3 of 16    **E**    0.21 / 1,084.47    154.47 / 14    **JOSEPH'S CLEANERS**    **DRYCLEANERS**  
 2544 BERRYESSA RD  
 SAN JOSE CA

<b>EPA ID:</b>	CAD981457534	<b>Owner City:</b>	SAN JOSE
<b>Create Date:</b>	4/10/1987	<b>Owner State:</b>	CA
<b>Facility Act Ind:</b>	No	<b>Owner Zip:</b>	951320000
<b>Inact Date:</b>	6/30/2006	<b>Owner Phone:</b>	4089231515
<b>Reason:</b>	SIC/NAICS	<b>Owner Fax:</b>	
<b>Region Code:</b>	2	<b>Contact Name:</b>	HUN SIK CHANG/OWNER
<b>DD Latitude:</b>	37.388086	<b>Contact Street 1:</b>	2544 BERRYESSA RD
<b>DD Longitude:</b>	-121.858941	<b>Contact Street 2:</b>	
<b>Facility County Code:</b>	(43) SANTA CLARA	<b>Contact City:</b>	SAN JOSE
<b>Mail Name:</b>		<b>Contact State:</b>	CA
<b>Owner Name:</b>	HUN SIK CHANG	<b>Contact Zip:</b>	951320000
<b>Owner Street 1:</b>	2544 BERRYESSA RD	<b>Contact Phone:</b>	4089231515
<b>Owner Street 2:</b>		<b>Contact Fax:</b>	

#### NAICS Details

**NAICS Code:** 81232  
**NAICS Description:** Drycleaning and Laundry Services (except Coin-Operated)  
**SIC Code:** 7211  
**SIC Description:** Power Laundries, Family and Commercial

[32](#)    4 of 16    **E**    0.21 / 1,084.47    154.47 / 14    **JOSEPH'S CLEANERS**    **DRYCLEANERS**  
 2544 BERRYESSA RD  
 SAN JOSE CA

<b>EPA ID:</b>	CAL000298766	<b>Owner City:</b>	SAN JOSE
<b>Create Date:</b>	9/23/2005	<b>Owner State:</b>	CA
<b>Facility Act Ind:</b>	No	<b>Owner Zip:</b>	951125426
<b>Inact Date:</b>	6/30/2006	<b>Owner Phone:</b>	4083873952
<b>Reason:</b>	SIC/NAICS	<b>Owner Fax:</b>	
<b>Region Code:</b>	2	<b>Contact Name:</b>	LOC LAM
<b>DD Latitude:</b>	37.388086	<b>Contact Street 1:</b>	2544 BERRYESSA RD
<b>DD Longitude:</b>	-121.858941	<b>Contact Street 2:</b>	
<b>Facility County Code:</b>	(43) SANTA CLARA	<b>Contact City:</b>	SAN JOSE
<b>Mail Name:</b>		<b>Contact State:</b>	CA
<b>Owner Name:</b>	LINH DANG	<b>Contact Zip:</b>	951322903
<b>Owner Street 1:</b>	266 N 6TH ST	<b>Contact Phone:</b>	4089231515
<b>Owner Street 2:</b>		<b>Contact Fax:</b>	4089231515

Map Key	Number of Records	Direction	Distance (mi/ft)	Elev/Diff (ft)	Site	DB
<u>NAICS Details</u>						
NAICS Code:		81232				
NAICS Description:		Drycleaning and Laundry Services (except Coin-Operated)				
SIC Code:		7211				
SIC Description:		Power Laundries, Family and Commercial				
<a href="#">32</a>	5 of 16	E	0.21 / 1,084.47	154.47 / 14	COBA CLEANERS 2544 BERRYESSA RD SAN JOSE CA	DRYCLEANERS
EPA ID:		CAL000340648		Owner City:		SAN JOSE
Create Date:		2/18/2009		Owner State:		CA
Facility Act Ind:		No		Owner Zip:		951272054
Inact Date:		6/30/2009		Owner Phone:		4086666458
Reason:		SIC/NAICS		Owner Fax:		
Region Code:		2		Contact Name:		DAVID THANH
DD Latitude:		37.388086		Contact Street 1:		2544 BERRYESSA RD
DD Longitude:		-121.858941		Contact Street 2:		
Facility County Code:		(43) SANTA CLARA		Contact City:		SAN JOSE
Mail Name:				Contact State:		CA
Owner Name:		DAVID THANH		Contact Zip:		951322903
Owner Street 1:		3614 MCKEE RD		Contact Phone:		4089231515
Owner Street 2:				Contact Fax:		
<u>NAICS Details</u>						
NAICS Code:		81232				
NAICS Description:		Drycleaning and Laundry Services (except Coin-Operated)				
SIC Code:		7211				
SIC Description:		Power Laundries, Family and Commercial				
<a href="#">32</a>	6 of 16	E	0.21 / 1,084.47	154.47 / 14	COBAS CLEANERS 2544 BERRYESSA RD SAN JOSE CA	DRYCLEANERS
EPA ID:		CAL000307994		Owner City:		SAN JOSE
Create Date:		6/16/2006		Owner State:		CA
Facility Act Ind:		No		Owner Zip:		951322903
Inact Date:		6/30/2007		Owner Phone:		4089231515
Reason:		SIC/NAICS		Owner Fax:		
Region Code:		2		Contact Name:		COBA CAO
DD Latitude:		37.388086		Contact Street 1:		2544 BERRYESSA RD
DD Longitude:		-121.858941		Contact Street 2:		
Facility County Code:		(43) SANTA CLARA		Contact City:		SAN JOSE
Mail Name:				Contact State:		CA
Owner Name:		COBA CAO		Contact Zip:		951322903
Owner Street 1:		2544 BERRYESSA RD		Contact Phone:		4089231515
Owner Street 2:				Contact Fax:		
<u>NAICS Details</u>						
NAICS Code:		81232				
NAICS Description:		Drycleaning and Laundry Services (except Coin-Operated)				
SIC Code:		7211				
SIC Description:		Power Laundries, Family and Commercial				
<a href="#">32</a>	7 of 16	E	0.21 / 1,084.47	154.47 / 14	COBA'S CLEANERS 2544 BERRYESSA RD SAN JOSE CA 95132	HAZ SANJOSE
Occup ID:		403845		SIC:		0
Class:		F1		Hazmat Insp Dis:		
Prop Use:		564		Insp Dist:		2200

Map Key	Number of Records	Direction	Distance (mi/ft)	Elev/Diff (ft)	Site	DB
Station:	19				District:	2
HMMP:	Long Form				Floors Above:	1
HMMP Date:					Hide:	FALSE
HMOC:	4					
HMOC Description:		AUTO REPAIR				
<a href="#">32</a>	8 of 16	E	0.21 / 1,084.47	154.47 / 14	JOSEPH'S CLEANERS 2544 BERRYESSA ROAD SAN JOSE CA 95132	EMISSIONS

#### 1990 Criteria Data

Facility ID:	5896	CERR Code:	
Facility SIC Code:	7216	TOGT:	1
CO:	43	ROGT:	0
Air Basin:	SF	COT:	
District:	BA	NOXT:	
COID:	SCL	SOXT:	
DISN:	BAY AREA AQMD	PMT:	
CHAPIS:		PM10T:	

#### 1990 Toxic Data

Facility ID:	5896	COID:	SCL
Facility SIC Code:	7216	DISN:	BAY AREA AQMD
CO:	43	CHAPIS:	
Air Basin:	SF	CERR Code:	
District:	BA		
TS:			
Health Risk Asmt:			
Non-Cancer Chronic Haz Ind:			
Non-Cancer Acute Haz Ind:			

#### 1993 Criteria Data

Facility ID:	5896	CERR Code:	
Facility SIC Code:	7216	TOGT:	.8
CO:	43	ROGT:	0
Air Basin:	SF	COT:	
District:	BA	NOXT:	
COID:	SCL	SOXT:	
DISN:	BAY AREA AQMD	PMT:	
CHAPIS:		PM10T:	

#### 1993 Toxic Data

Facility ID:	5896	COID:	SCL
Facility SIC Code:	7216	DISN:	BAY AREA AQMD
CO:	43	CHAPIS:	
Air Basin:	SF	CERR Code:	
District:	BA		
TS:			
Health Risk Asmt:			
Non-Cancer Chronic Haz Ind:			
Non-Cancer Acute Haz Ind:			

#### 1995 Criteria Data

Facility ID:	5896	CERR Code:	
Facility SIC Code:	7216	TOGT:	.8



Map Key	Number of Records	Direction	Distance (mi/ft)	Elev/Diff (ft)	Site	DB
CO:	43			ROGT:	0	
Air Basin:	SF			COT:		
District:	BA			NOXT:		
COID:	SCL			SOXT:		
DISN:	BAY AREA AQMD			PMT:		
CHAPIS:				PM10T:		
<b><u>1995 Toxic Data</u></b>						
Facility ID:	5896			COID:	SCL	
Facility SIC Code:	7216			DISN:	BAY AREA AQMD	
CO:	43			CHAPIS:		
Air Basin:	SF			CERR Code:		
District:	BA					
TS:						
Health Risk Asmt:						
Non-Cancer Chronic Haz Ind:						
Non-Cancer Acute Haz Ind:						
<b><u>1996 Toxic Data</u></b>						
Facility ID:	5896			COID:	SCL	
Facility SIC Code:	7216			DISN:	BAY AREA AQMD	
CO:	43			CHAPIS:		
Air Basin:	SF			CERR Code:		
District:	BA					
TS:						
Health Risk Asmt:						
Non-Cancer Chronic Haz Ind:						
Non-Cancer Acute Haz Ind:						
<b><u>1997 Criteria Data</u></b>						
Facility ID:	5896			CERR Code:		
Facility SIC Code:	7216			TOGT:	.9	
CO:	43			ROGT:	0	
Air Basin:	SF			COT:		
District:	BA			NOXT:		
COID:	SCL			SOXT:		
DISN:	BAY AREA AQMD			PMT:		
CHAPIS:				PM10T:		
<b><u>1997 Toxic Data</u></b>						
Facility ID:	5896			COID:	SCL	
Facility SIC Code:	7216			DISN:	BAY AREA AQMD	
CO:	43			CHAPIS:		
Air Basin:	SF			CERR Code:		
District:	BA					
TS:						
Health Risk Asmt:						
Non-Cancer Chronic Haz Ind:						
Non-Cancer Acute Haz Ind:						
<b><u>1998 Criteria Data</u></b>						
Facility ID:	5896			CERR Code:		
Facility SIC Code:	7216			TOGT:	1	
CO:	43			ROGT:	0	
Air Basin:	SF			COT:		
District:	BA			NOXT:		
COID:	SCL			SOXT:		
DISN:	BAY AREA AQMD			PMT:		

Map Key	Number of Records	Direction	Distance (mi/ft)	Elev/Diff (ft)	Site	DB
CHAPIS:				PM10T:		
<u>1998 Toxic Data</u>						
Facility ID:	5896			COID:	SCL	
Facility SIC Code:	7216			DISN:	BAY AREA AQMD	
CO:	43			CHAPIS:		
Air Basin:	SF			CERR Code:		
District:	BA					
TS:						
Health Risk Asmt:						
Non-Cancer Chronic Haz Ind:						
Non-Cancer Acute Haz Ind:						
<u>1999 Criteria Data</u>						
Facility ID:	5896			CERR Code:		
Facility SIC Code:	7216			TOGT:	.202	
CO:	43			ROGT:	0	
Air Basin:	SF			COT:		
District:	BA			NOXT:		
COID:	SCL			SOXT:		
DISN:	BAY AREA AQMD			PMT:		
CHAPIS:				PM10T:		
<u>1999 Toxic Data</u>						
Facility ID:	5896			COID:	SCL	
Facility SIC Code:	7216			DISN:	BAY AREA AQMD	
CO:	43			CHAPIS:		
Air Basin:	SF			CERR Code:		
District:	BA					
TS:						
Health Risk Asmt:						
Non-Cancer Chronic Haz Ind:						
Non-Cancer Acute Haz Ind:						
<u>2000 Criteria Data</u>						
Facility ID:	5896			CERR Code:		
Facility SIC Code:	7216			TOGT:	.202	
CO:	43			ROGT:	0	
Air Basin:	SF			COT:		
District:	BA			NOXT:		
COID:	SCL			SOXT:		
DISN:	BAY AREA AQMD			PMT:		
CHAPIS:				PM10T:		
<u>2000 Toxic Data</u>						
Facility ID:	5896			COID:	SCL	
Facility SIC Code:	7216			DISN:	BAY AREA AQMD	
CO:	43			CHAPIS:		
Air Basin:	SF			CERR Code:		
District:	BA					
TS:						
Health Risk Asmt:						
Non-Cancer Chronic Haz Ind:						
Non-Cancer Acute Haz Ind:						
<u>2001 Criteria Data</u>						

Map Key	Number of Records	Direction	Distance (mi/ft)	Elev/Diff (ft)	Site	DB
<b>Facility ID:</b>	5896				<b>CERR Code:</b>	
<b>Facility SIC Code:</b>	7216				<b>TOGT:</b>	.1
<b>CO:</b>	43				<b>ROGT:</b>	0
<b>Air Basin:</b>	SF				<b>COT:</b>	
<b>District:</b>	BA				<b>NOXT:</b>	
<b>COID:</b>	SCL				<b>SOXT:</b>	
<b>DISN:</b>	BAY AREA AQMD				<b>PMT:</b>	
<b>CHAPIS:</b>					<b>PM10T:</b>	
<b><u>2001 Toxic Data</u></b>						
<b>Facility ID:</b>	5896				<b>COID:</b>	SCL
<b>Facility SIC Code:</b>	7216				<b>DISN:</b>	BAY AREA AQMD
<b>CO:</b>	43				<b>CHAPIS:</b>	
<b>Air Basin:</b>	SF				<b>CERR Code:</b>	
<b>District:</b>	BA					
<b>TS:</b>						
<b>Health Risk Asmt:</b>						
<b>Non-Cancer Chronic Haz Ind:</b>						
<b>Non-Cancer Acute Haz Ind:</b>						
<b><u>2002 Criteria Data</u></b>						
<b>Facility ID:</b>	5896				<b>CERR Code:</b>	
<b>Facility SIC Code:</b>	7216				<b>TOGT:</b>	.145
<b>CO:</b>	43				<b>ROGT:</b>	0
<b>Air Basin:</b>	SF				<b>COT:</b>	
<b>District:</b>	BA				<b>NOXT:</b>	
<b>COID:</b>	SCL				<b>SOXT:</b>	
<b>DISN:</b>	BAY AREA AQMD				<b>PMT:</b>	
<b>CHAPIS:</b>					<b>PM10T:</b>	
<b><u>2002 Toxic Data</u></b>						
<b>Facility ID:</b>	5896				<b>COID:</b>	SCL
<b>Facility SIC Code:</b>	7216				<b>DISN:</b>	BAY AREA AQMD
<b>CO:</b>	43				<b>CHAPIS:</b>	
<b>Air Basin:</b>	SF				<b>CERR Code:</b>	
<b>District:</b>	BA					
<b>TS:</b>						
<b>Health Risk Asmt:</b>						
<b>Non-Cancer Chronic Haz Ind:</b>						
<b>Non-Cancer Acute Haz Ind:</b>						
<b><u>2003 Criteria Data</u></b>						
<b>Facility ID:</b>	5896				<b>CERR Code:</b>	
<b>Facility SIC Code:</b>	7216				<b>TOGT:</b>	.145
<b>CO:</b>	43				<b>ROGT:</b>	.1
<b>Air Basin:</b>	SF				<b>COT:</b>	
<b>District:</b>	BA				<b>NOXT:</b>	
<b>COID:</b>	SCL				<b>SOXT:</b>	
<b>DISN:</b>	BAY AREA AQMD				<b>PMT:</b>	
<b>CHAPIS:</b>					<b>PM10T:</b>	
<b><u>2003 Toxic Data</u></b>						
<b>Facility ID:</b>	5896				<b>COID:</b>	SCL
<b>Facility SIC Code:</b>	7216				<b>DISN:</b>	BAY AREA AQMD
<b>CO:</b>	43				<b>CHAPIS:</b>	
<b>Air Basin:</b>	SF				<b>CERR Code:</b>	
<b>District:</b>	BA					
<b>TS:</b>						

Map Key	Number of Records	Direction	Distance (mi/ft)	Elev/Diff (ft)	Site	DB
---------	----------------------	-----------	---------------------	-------------------	------	----

Health Risk Asmt:  
Non-Cancer Chronic Haz Ind:  
Non-Cancer Acute Haz Ind:

2004 Criteria Data

Facility ID:	5896	CERR Code:	
Facility SIC Code:	7216	TOGT:	.067
CO:	43	ROGT:	.0468062
Air Basin:	SF	COT:	
District:	BA	NOXT:	
COID:	SCL	SOXT:	
DISN:	BAY AREA AQMD	PMT:	
CHAPIS:		PM10T:	

2004 Toxic Data

Facility ID:	5896	COID:	SCL
Facility SIC Code:	7216	DISN:	BAY AREA AQMD
CO:	43	CHAPIS:	
Air Basin:	SF	CERR Code:	
District:	BA		
TS:			
Health Risk Asmt:			
Non-Cancer Chronic Haz Ind:			
Non-Cancer Acute Haz Ind:			

2005 Criteria Data

Facility ID:	5896	CERR Code:	
Facility SIC Code:	7216	TOGT:	.135
CO:	43	ROGT:	.094311
Air Basin:	SF	COT:	
District:	BA	NOXT:	
COID:	SCL	SOXT:	
DISN:	BAY AREA AQMD	PMT:	
CHAPIS:		PM10T:	

2005 Toxic Data

Facility ID:	5896	COID:	SCL
Facility SIC Code:	7216	DISN:	BAY AREA AQMD
CO:	43	CHAPIS:	
Air Basin:	SF	CERR Code:	
District:	BA		
TS:			
Health Risk Asmt:			
Non-Cancer Chronic Haz Ind:			
Non-Cancer Acute Haz Ind:			

<a href="#">32</a>	9 of 16	E	0.21 / 1,084.47	154.47 / 14	COBAS CLEANERS 2544 BERRYESSA ROAD SAN JOSE CA 95132	EMISSIONS
--------------------	---------	---	--------------------	----------------	--	-----------

2006 Criteria Data

Facility ID:	18556	CERR Code:	
Facility SIC Code:	7216	TOGT:	.135
CO:	43	ROGT:	0
Air Basin:	SF	COT:	
District:	BA	NOXT:	

<b>Map Key</b>	<b>Number of Records</b>	<b>Direction</b>	<b>Distance (mi/ft)</b>	<b>Elev/Diff (ft)</b>	<b>Site</b>	<b>DB</b>
<b>COID:</b>	SCL			<b>SOXT:</b>		
<b>DISN:</b>	BAY AREA AQMD			<b>PMT:</b>		
<b>CHAPIS:</b>				<b>PM10T:</b>		

**2006 Toxic Data**

<b>Facility ID:</b>	18556	<b>COID:</b>	SCL
<b>Facility SIC Code:</b>	7216	<b>DISN:</b>	BAY AREA AQMD
<b>CO:</b>	43	<b>CHAPIS:</b>	
<b>Air Basin:</b>	SF	<b>CERR Code:</b>	
<b>District:</b>	BA		
<b>TS:</b>			
<b>Health Risk Asmt:</b>			
<b>Non-Cancer Chronic Haz Ind:</b>			
<b>Non-Cancer Acute Haz Ind:</b>			

**2008 Criteria Data**

<b>Facility ID:</b>	18556	<b>CERR Code:</b>	
<b>Facility SIC Code:</b>	7216	<b>TOGT:</b>	.135
<b>CO:</b>	43	<b>ROGT:</b>	.094311
<b>Air Basin:</b>	SF	<b>COT:</b>	
<b>District:</b>	BA	<b>NOXT:</b>	
<b>COID:</b>	SCL	<b>SOXT:</b>	
<b>DISN:</b>	BAY AREA AQMD	<b>PMT:</b>	
<b>CHAPIS:</b>		<b>PM10T:</b>	

**2008 Toxic Data**

<b>Facility ID:</b>	18556	<b>COID:</b>	SCL
<b>Facility SIC Code:</b>	7216	<b>DISN:</b>	BAY AREA AQMD
<b>CO:</b>	43	<b>CHAPIS:</b>	
<b>Air Basin:</b>	SF	<b>CERR Code:</b>	
<b>District:</b>	BA		
<b>TS:</b>			
<b>Health Risk Asmt:</b>			
<b>Non-Cancer Chronic Haz Ind:</b>			
<b>Non-Cancer Acute Haz Ind:</b>			

**2009 Criteria Data**

<b>Facility ID:</b>	18556	<b>CERR Code:</b>	
<b>Facility SIC Code:</b>	7216	<b>TOGT:</b>	.135
<b>CO:</b>	43	<b>ROGT:</b>	0
<b>Air Basin:</b>	SF	<b>COT:</b>	
<b>District:</b>	BA	<b>NOXT:</b>	
<b>COID:</b>	SCL	<b>SOXT:</b>	
<b>DISN:</b>	BAY AREA AQMD	<b>PMT:</b>	
<b>CHAPIS:</b>		<b>PM10T:</b>	

**2009 Toxic Data**

<b>Facility ID:</b>	18556	<b>COID:</b>	SCL
<b>Facility SIC Code:</b>	7216	<b>DISN:</b>	BAY AREA AQMD
<b>CO:</b>	43	<b>CHAPIS:</b>	
<b>Air Basin:</b>	SF	<b>CERR Code:</b>	
<b>District:</b>	BA		
<b>TS:</b>			
<b>Health Risk Asmt:</b>			
<b>Non-Cancer Chronic Haz Ind:</b>			
<b>Non-Cancer Acute Haz Ind:</b>			



Map Key	Number of Records	Direction	Distance (mi/ft)	Elev/Diff (ft)	Site	DB
<b><u>2010 Toxic Data</u></b>						
Facility ID:	18556			COID:	SCL	
Facility SIC Code:	7216			DISN:	BAY AREA AQMD	
CO:	43			CHAPIS:		
Air Basin:	SF			CERR Code:		
District:	BA					
TS:						
Health Risk Asmt:						
Non-Cancer Chronic Haz Ind:						
Non-Cancer Acute Haz Ind:						
<b><u>2011 Criteria Data</u></b>						
Facility ID:	18556			CERR Code:		
Facility SIC Code:	7216			TOGT:	.135	
CO:	43			ROGT:	0	
Air Basin:	SF			COT:		
District:	BA			NOXT:		
COID:	SCL			SOXT:		
DISN:	BAY AREA AQMD			PMT:		
CHAPIS:				PM10T:		
<b><u>2011 Toxic Data</u></b>						
Facility ID:	18556			COID:	SCL	
Facility SIC Code:	7216			DISN:	BAY AREA AQMD	
CO:	43			CHAPIS:		
Air Basin:	SF			CERR Code:		
District:	BA					
TS:						
Health Risk Asmt:						
Non-Cancer Chronic Haz Ind:						
Non-Cancer Acute Haz Ind:						
<b><u>2012 Criteria Data</u></b>						
Facility ID:	18556			CERR Code:		
Facility SIC Code:	7216			TOGT:	.135	
CO:	43			ROGT:	0	
Air Basin:	SF			COT:		
District:	BA			NOXT:		
COID:	SCL			SOXT:		
DISN:	BAY AREA AQMD			PMT:		
CHAPIS:				PM10T:		
<b><u>2012 Toxic Data</u></b>						
Facility ID:	18556			COID:	SCL	
Facility SIC Code:	7216			DISN:	BAY AREA AQMD	
CO:	43			CHAPIS:		
Air Basin:	SF			CERR Code:		
District:	BA					
TS:						
Health Risk Asmt:						
Non-Cancer Chronic Haz Ind:						
Non-Cancer Acute Haz Ind:						
<b><u>2013 Criteria Data</u></b>						
Facility ID:	18556			CERR Code:		
Facility SIC Code:	7216			TOGT:	.135	
CO:	43			ROGT:	0	

Map Key	Number of Records	Direction	Distance (mi/ft)	Elev/Diff (ft)	Site	DB
Air Basin:	SF			COT:		
District:	BA			NOXT:		
COID:	SCL			SOXT:		
DISN:	BAY AREA AQMD			PMT:		
CHAPIS:				PM10T:		

#### 2013 Toxic Data

Facility ID:	18556	COID:	SCL
Facility SIC Code:	7216	DISN:	BAY AREA AQMD
CO:	43	CHAPIS:	
Air Basin:	SF	CERR Code:	
District:	BA		
TS:			
Health Risk Asmt:			
Non-Cancer Chronic Haz Ind:			
Non-Cancer Acute Haz Ind:			

#### 2014 Criteria Data

Facility ID:	18556	CERR Code:	
Facility SIC Code:	7216	TOGT:	.1349076
CO:	43	ROGT:	
Air Basin:	SF	COT:	
District:	BA	NOXT:	
COID:	SCL	SOXT:	
DISN:	BAY AREA AQMD	PMT:	
CHAPIS:		PM10T:	

#### 2014 Toxic Data

Facility ID:	18556	COID:	SCL
Facility SIC Code:	7216	DISN:	BAY AREA AQMD
CO:	43	CHAPIS:	
Air Basin:	SF	CERR Code:	
District:	BA		
TS:			
Health Risk Asmt:			
Non-Cancer Chronic Haz Ind:			
Non-Cancer Acute Haz Ind:			

<a href="#">32</a>	10 of 16	E	0.21 / 1,084.47	154.47 / 14	JOSEPH'S CLEANERS 2544 BERRYESSA RD SAN JOSE CA 95132	CUPA SANTA CLARA
--------------------	----------	---	--------------------	----------------	---	---------------------

Facility ID: FA0208155  
GIS Latitude: 37.388284  
GIS Longitude: -121.858531

#### Details

Record ID: PR0313601  
PE: 2205  
Description: GENERATES 100 KG YR TO <5 TONS/YR  
Program Identifier: DEH PERMIT-HAZ WASTE GENERATOR PROGRAM

<a href="#">32</a>	11 of 16	E	0.21 / 1,084.47	154.47 / 14	JOSEPHS CLEANERS 2544 BERRYESSA RD SAN JOSE CA 95132	CUPA SANTA CLARA
--------------------	----------	---	--------------------	----------------	--	---------------------

Facility ID: FA0258574  
GIS Latitude: 37.388284  
GIS Longitude: -121.858531

Map Key	Number of Records	Direction	Distance (mi/ft)	Elev/Diff (ft)	Site	DB
---------	----------------------	-----------	---------------------	-------------------	------	----

Details

Record ID: PR0378695  
PE: 2205  
Description: GENERATES 100 KG YR TO <5 TONS/YR  
Program Identifier: DEH PERMIT-HAZ WASTE GENERATOR PROGRAM

<a href="#">32</a>	12 of 16	E	0.21 / 1,084.47	154.47 / 14	COBA'S CLEANERS 2544 BERRYESSA RD SAN JOSE CA 95131	CUPA SANTA CLARA
--------------------	----------	---	--------------------	----------------	---	---------------------

Facility ID: FA0261920  
GIS Latitude: 37.22478  
GIS Longitude: -121.871049

Details

Record ID: PR0384121  
PE: 2205  
Description: GENERATES 100 KG YR TO <5 TONS/YR  
Program Identifier: DEH PERMIT-HAZ WASTE GENERATOR PROGRAM

<a href="#">32</a>	13 of 16	E	0.21 / 1,084.47	154.47 / 14	COBA'S CLEANERS 2544 BERRYESSA RD SAN JOSE CA 95132	CUPA SANTA CLARA
--------------------	----------	---	--------------------	----------------	---	---------------------

Facility ID: FA0259327  
GIS Latitude: 37.388284  
GIS Longitude: -121.858531

Details

Record ID: PR0379973  
PE: 2205  
Description: GENERATES 100 KG YR TO <5 TONS/YR  
Program Identifier: DEH PERMIT-HAZ WASTE GENERATOR PROGRAM

<a href="#">32</a>	14 of 16	E	0.21 / 1,084.47	154.47 / 14	COBA'S CLEANERS 2544 BERRYESSA RD SAN JOSE CA 95132	CUPA SANTA CLARA
--------------------	----------	---	--------------------	----------------	---	---------------------

Facility ID: FA0263118  
GIS Latitude: 37.22478  
GIS Longitude: -121.871049

Details

Record ID: PR0397150  
PE: 2501  
Description: HAZARDOUS MATERIALS BUSINESS PLAN  
Program Identifier: DEH PERMIT-HAZ MAT BUSINESS PLAN PROGRAM

Details

Record ID: PR0387567  
PE: 2205  
Description: GENERATES 100 KG YR TO <5 TONS/YR  
Program Identifier: DEH PERMIT-HAZ WASTE GENERATOR PROGRAM

Map Key	Number of Records	Direction	Distance (mi/ft)	Elev/Diff (ft)	Site	DB
<a href="#">32</a>	15 of 16	E	0.21 / 1,084.47	154.47 / 14	JOSEPH'S CLEANERS 2544 BERRYESSA ROAD SAN JOSE CA 95132	FED DRYCLEANERS
FRS Facility ID:		110001172533				
NPDES IDs:						
NAICS Codes:		812320 81232				
SIC Codes:						
Latitude:		37.388349				
Longitude:		-121.858696				
<a href="#">32</a>	16 of 16	E	0.21 / 1,084.47	154.47 / 14	COBAS CLEANERS 2544 BERRYESSA ROAD SAN JOSE CA 95132	FED DRYCLEANERS
FRS Facility ID:		110054273870				
NPDES IDs:						
NAICS Codes:		812320				
SIC Codes:						
Latitude:		37.388349				
Longitude:		-121.858696				
<a href="#">33</a>	1 of 2	SW	0.22 / 1,182.24	132.06 / -9	T-MOBILE WEST CORP SF84560A 1196 TOFTS DR CELL SAN JOSE CA 95131	HAZ SANJOSE
Occup ID:		603132		SIC:		4812
Class:		B		Hazmat Insp Dis:		
Prop Use:		639		Insp Dist:		3200
Station:		23		District:		5
HMMP:		LONG FORM		Floors Above:		1
HMMP Date:		12/12/2016		Hide:		FALSE
HMOC:		11				
HMOC Description:		MISCELLANEOUS COMPLEX FIRMS AND LABS				
<a href="#">33</a>	2 of 2	SW	0.22 / 1,182.24	132.06 / -9	T-MOBILE USA SF84560A 1196 TOFTS Dr SAN JOSE CA 95131	CUPA SANTA CLARA
Facility ID:		FA0285249				
GIS Latitude:		37.38505				
GIS Longitude:		-121.86533				
<u>Details</u>						
Record ID:		PR0427656				
PE:		BP01				
Description:		HMBP FACILITY, 1-3 CHEMICALS				
Program Identifier:		DEH PERMIT-HAZ MAT BUSINESS PLAN PROGRAM				
<a href="#">34</a>	1 of 1	E	0.22 / 1,182.54	155.27 / 14	SAFEWAY NO 929 2558 BERRYESSA SAN JOSE CA 95133	RCRA SQG
EPA Handler ID:		CA0000073783				
Gen Status Universe:		Small Quantity Generator				
Contact Name:		SHARON SANGER				
Contact Address:		250 , E PARKCENTER BLVD , , BOISE , ID, 83706 , US				
Contact Phone No and Ext:		208-395-6150				
Contact Email:		SHARON.SANGER@ALBERTSONS.COM				

Map Key	Number of Records	Direction	Distance (mi/ft)	Elev/Diff (ft)	Site	DB
<b>Contact Country:</b>		US				
<b>County Name:</b>		SANTA CLARA				
<b>EPA Region:</b>		09				
<b>Land Type:</b>		Private				
<b>Receive Date:</b>		20190115				
<b>Location Latitude:</b>		37.381849				
<b>Location Longitude:</b>		-121.865294				

#### Violation/Evaluation Summary

**Note:** NO RECORDS: As of Apr 2022, there are no Compliance Monitoring and Enforcement (violation) records associated with this facility (EPA ID).

#### Handler Summary

**Importer Activity:** No  
**Mixed Waste Generator:** No  
**Transporter Activity:** No  
**Transfer Facility:** No  
**Onsite Burner Exemption:** No  
**Furnace Exemption:** No  
**Underground Injection Activity:** No  
**Commercial TSD:** No  
**Used Oil Transporter:** No  
**Used Oil Transfer Facility:** No  
**Used Oil Processor:** No  
**Used Oil Refiner:** No  
**Used Oil Burner:** No  
**Used Oil Market Burner:** No  
**Used Oil Spec Marketer:** No

#### Hazardous Waste Handler Details

**Sequence No:** 1  
**Receive Date:** 19931129  
**Handler Name:** SAFEWAY NO 929  
**Federal Waste Generator Code:** 2  
**Generator Code Description:** Small Quantity Generator  
**Source Type:** Notification

#### Hazardous Waste Handler Details

**Sequence No:** 2  
**Receive Date:** 20190115  
**Handler Name:** SAFEWAY NO 929  
**Federal Waste Generator Code:** 2  
**Generator Code Description:** Small Quantity Generator  
**Source Type:** Notification

#### Waste Code Details

**Hazardous Waste Code:** 122  
**Waste Code Description:** Alkaline solution without metals (pH > 12.5)  
  
**Hazardous Waste Code:** D008  
**Waste Code Description:** LEAD  
  
**Hazardous Waste Code:** D011  
**Waste Code Description:** SILVER  
  
**Hazardous Waste Code:** D007  
**Waste Code Description:** CHROMIUM



Map Key	Number of Records	Direction	Distance (mi/ft)	Elev/Diff (ft)	Site	DB
<b>Hazardous Waste Code:</b>		D002				
<b>Waste Code Description:</b>		CORROSIVE WASTE				
<b>Hazardous Waste Code:</b>		D010				
<b>Waste Code Description:</b>		SELENIUM				
<b>Hazardous Waste Code:</b>		D001				
<b>Waste Code Description:</b>		IGNITABLE WASTE				
<b>Hazardous Waste Code:</b>		141				
<b>Waste Code Description:</b>		Off-specification, aged, or surplus inorganics				
<b>Hazardous Waste Code:</b>		D005				
<b>Waste Code Description:</b>		BARIUM				
<b>Hazardous Waste Code:</b>		181				
<b>Waste Code Description:</b>		Other inorganic solid waste				
<b>Hazardous Waste Code:</b>		331				
<b>Waste Code Description:</b>		Off-specification, aged, or surplus organics				
<b>Hazardous Waste Code:</b>		D006				
<b>Waste Code Description:</b>		CADMIUM				
<b>Hazardous Waste Code:</b>		311				
<b>Waste Code Description:</b>		Pharmaceutical waste				

#### Owner/Operator Details

<b>Owner/Operator Ind:</b>	Current Owner	<b>Street No:</b>	250
<b>Type:</b>	Private	<b>Street 1:</b>	E PARKCENTER BLVD
<b>Name:</b>	SAFEWAY INC	<b>Street 2:</b>	
<b>Date Became Current:</b>		<b>City:</b>	BOISE
<b>Date Ended Current:</b>		<b>State:</b>	ID
<b>Phone:</b>	510-498-2011	<b>Country:</b>	US
<b>Source Type:</b>	Notification	<b>Zip Code:</b>	83706
<b>Owner/Operator Ind:</b>	Current Operator	<b>Street No:</b>	250
<b>Type:</b>	Private	<b>Street 1:</b>	E PARKCENTER BLVD
<b>Name:</b>	SAFEWAY, INC.	<b>Street 2:</b>	
<b>Date Became Current:</b>		<b>City:</b>	BOISE
<b>Date Ended Current:</b>		<b>State:</b>	ID
<b>Phone:</b>		<b>Country:</b>	US
<b>Source Type:</b>	Notification	<b>Zip Code:</b>	83706
<b>Owner/Operator Ind:</b>	Current Owner	<b>Street No:</b>	
<b>Type:</b>	Private	<b>Street 1:</b>	47400 KATO RD
<b>Name:</b>	SAFEWAY INC	<b>Street 2:</b>	
<b>Date Became Current:</b>		<b>City:</b>	FREMONT
<b>Date Ended Current:</b>		<b>State:</b>	CA
<b>Phone:</b>	510-498-2011	<b>Country:</b>	
<b>Source Type:</b>	Notification	<b>Zip Code:</b>	94538

#### Historical Handler Details

<b>Receive Dt:</b>	19931129
<b>Generator Code Description:</b>	Small Quantity Generator
<b>Handler Name:</b>	SAFEWAY NO 929

[35](#)    1 of 3    **E**    0.22 / 1,183.13    153.27 / 12    Safeway 0929  
 2558 Berryessa Rd  
 San Jose CA 95132

**CUPA  
SANTA CLARA**

**Facility ID:** FA0269698  
**GIS Latitude:** 37.3735351  
**GIS Longitude:** -121.8732568

Map Key	Number of Records	Direction	Distance (mi/ft)	Elev/Diff (ft)	Site	DB
<b>Details</b>						
Record ID:		PR0401359				
PE:		BP01				
Description:		HMBP FACILITY, 1-3 CHEMICALS				
Program Identifier:		DEH PERMIT-HAZ MAT BUSINESS PLAN PROGRAM				
<b>Details</b>						
Record ID:		PR0401360				
PE:		2205				
Description:		GENERATES 100 KG YR TO <5 TONS/YR				
Program Identifier:		DEH PERMIT-HAZ WASTE GENERATOR PROGRAM				
<a href="#">35</a>	2 of 3	E	0.22 / 1,183.13	153.27 / 12	SAFEWAY #0929 2558 BERRYESSA RD SAN JOSE CA 95132	HAZ SANJOSE
Occup ID:	602008			SIC:	5411	
Class:	M			Hazmat Insp Dis:		
Prop Use:	519			Insp Dist:	2200	
Station:	19			District:	2	
HMMP:	LONG FORM			Floors Above:	1	
HMMP Date:	7/12/2017			Hide:	FALSE	
HMOC:	3					
HMOC Description:	AUTO WRECKING/MISCELLANEOUS SIMPLE FACILITIES					
<a href="#">35</a>	3 of 3	E	0.22 / 1,183.13	153.27 / 12	Safeway 0929 - San Jose, CA 2558 Berryessa Road San Jose CA 95132	ALT FUELS
Fuel Type Code:	ELEC: Electric			ID:	170353	
Station Phone:	833-632-2778			Updated at:	2022-05-15 01:47:32 UTC	
Expected Date:				CNG Dispenser No:		
BD Blends:				CNG Site Renew Src:		
NG Fill Type Code:				CNG Tot Compr Cap:		
NG PSI:				CNG Storage Cap:		
Federal Agency ID:				CNG Fill Type Code:		
Open Date:	2020-12-18			CNG PSI:		
NG Vehicle Class:				CNG Vehicle Class:		
LPG Primary:				LNG Site Renew Src:		
E85 Blender Pump:				LNG Vehicle Class:		
NG Fill Type Desc:				LPG Nozzle Types:		
Hydrogen is Retail:				Hydrogen Pressures:		
Federal Agency:				Hydrogen Standards:		
Facility Type:				Latitude:	37.38815	
Dt Last Confirmed:	2022-05-15			Longitude:	-121.858499	
Restricted Access:						
Fed Agency Name:						
Hydrogen Status Link:						
Status:	Open: The station is open.					
Owner Type Desc:						
E85 Blender Pump Desc:						
NG Vehicle Class Desc:						
Geocode Status Desc:	The location is from a real GPS readout at the station.					
LPG Primary Desc:						
E85 Other Ethanol Blends:						
EV Pricing:						
EV Pricing French:						
EV on Site Renewable Source:						
Intersection Directions:						

Map Key	Number of Records	Direction	Distance (mi/ft)	Elev/Diff (ft)	Site	DB
<a href="#">36</a>	1 of 1	NNE	0.23 / 1,198.83	145.29 / 4	ROBERT BANDEL 1256 LODESTONE DR. SAN JOSE CA 95132	RCRA NON GEN

**EPA Handler ID:** CAC003115763  
**Gen Status Universe:** No Report  
**Contact Name:** ROBERT BANDEL  
**Contact Address:** 1256 LODESTONE DR. , , SAN JOSE , CA, 95132 ,  
**Contact Phone No and Ext:** 408-258-1781  
**Contact Email:** RBANDEL@EARTHLINK.NET  
**Contact Country:**  
**County Name:** SANTA CLARA  
**EPA Region:** 09  
**Land Type:**  
**Receive Date:** 20210420  
**Location Latitude:**  
**Location Longitude:**

#### Violation/Evaluation Summary

**Note:** NO RECORDS: As of Apr 2022, there are no Compliance Monitoring and Enforcement (violation) records associated with this facility (EPA ID).

#### Handler Summary

**Importer Activity:** No  
**Mixed Waste Generator:** No  
**Transporter Activity:** No  
**Transfer Facility:** No  
**Onsite Burner Exemption:** No  
**Furnace Exemption:** No  
**Underground Injection Activity:** No  
**Commercial TSD:** No  
**Used Oil Transporter:** No  
**Used Oil Transfer Facility:** No  
**Used Oil Processor:** No  
**Used Oil Refiner:** No  
**Used Oil Burner:** No  
**Used Oil Market Burner:** No  
**Used Oil Spec Marketer:** No

#### Hazardous Waste Handler Details

**Sequence No:** 1  
**Receive Date:** 20210420  
**Handler Name:** ROBERT BANDEL  
**Source Type:** Implementer  
**Federal Waste Generator Code:** N  
**Generator Code Description:** Not a Generator, Verified

#### Owner/Operator Details

<b>Owner/Operator Ind:</b>	Current Operator	<b>Street No:</b>	
<b>Type:</b>	Other	<b>Street 1:</b>	1256 LODESTONE DR.
<b>Name:</b>	ROBERT BANDEL	<b>Street 2:</b>	
<b>Date Became Current:</b>		<b>City:</b>	SAN JOSE
<b>Date Ended Current:</b>		<b>State:</b>	CA
<b>Phone:</b>	408-258-1781	<b>Country:</b>	
<b>Source Type:</b>	Implementer	<b>Zip Code:</b>	95132

<b>Owner/Operator Ind:</b>	Current Owner	<b>Street No:</b>	
<b>Type:</b>	Other	<b>Street 1:</b>	1256 LODESTONE DR.
<b>Name:</b>	ROBERT BANDEL	<b>Street 2:</b>	

Map Key	Number of Records	Direction	Distance (mi/ft)	Elev/Diff (ft)	Site	DB
<b>Date Became Current:</b> <b>Date Ended Current:</b> <b>Phone:</b> 408-258-1781 <b>Source Type:</b> Implementer				<b>City:</b> SAN JOSE <b>State:</b> CA <b>Country:</b> <b>Zip Code:</b> 95132		
<a href="#">37</a>	1 of 1	W	0.31 / 1,620.21	120.04 / -21	AT&T Mobility - 680 AND HOLSTETTER 2 (USID36488) SIERRA ROAD & WOOD RANCH RD SAN JOSE CA 95101	DELISTED HAZ
<b>Siteid:</b> 373100 <b>Latitude:</b> 37.389040 <b>Longitude:</b> -121.869050 <b>Original Source:</b> CHAZ <b>Record Date:</b> 30-MAY-2017						
<a href="#">38</a>	1 of 3	E	0.31 / 1,629.93	159.55 / 19	MORRILL DENTAL CARE 2664 BERRYESSA RD 101 SAN JOSE CA 95132	DELISTED HAZ
<b>Siteid:</b> 50174 <b>Latitude:</b> 37.388370 <b>Longitude:</b> -121.856350 <b>Original Source:</b> CHAZ <b>Record Date:</b> 30-MAY-2017						
<a href="#">38</a>	2 of 3	E	0.31 / 1,629.93	159.55 / 19	CHI QUYNH NGUYEN DDS INC 2664 BERRYESSA RD 103 SAN JOSE CA 95132	DELISTED HAZ
<b>Siteid:</b> 380107 <b>Latitude:</b> 37.388370 <b>Longitude:</b> -121.856350 <b>Original Source:</b> CHAZ <b>Record Date:</b> 30-MAY-2017						
<a href="#">38</a>	3 of 3	E	0.31 / 1,629.93	159.55 / 19	DR KALINDI N PATWA DMD 2664 BERRYESSA RD 107 SAN JOSE CA 95132	DELISTED HAZ
<b>Siteid:</b> 380514 <b>Latitude:</b> 37.388370 <b>Longitude:</b> -121.856350 <b>Original Source:</b> CHAZ <b>Record Date:</b> 30-MAY-2017						
<a href="#">39</a>	1 of 1	SE	0.41 / 2,162.59	153.05 / 12	907 N CAPITOL DEVELOPMENT 907 N CAPITOL AVE SAN JOSE CA 95113	CLEANUP SITES
<b>Global ID:</b> T10000016262 <b>Status:</b> OPEN - ASSESSMENT & INTERIM REMEDIAL ACTION <b>Status Date:</b> 10/2/2020 <b>Site Facility Type:</b> CLEANUP PROGRAM SITE <b>Data Source:</b> Cleanup Program Sites from GeoTracker Search; Cleanup Sites from GeoTracker Cleanup Sites Data Download		<b>Latitude:</b> 37.38334 <b>Longitude:</b> -121.85763 <b>County:</b> SANTA CLARA				

**Cleanup Sites from GeoTracker Cleanup Sites Data Download - Facilities Detail**

Map Key	Number of Records	Direction	Distance (mi/ft)	Elev/Diff (ft)	Site	DB
<hr/>						
<b>RB Case No:</b>					<b>Potential COC:</b>	
<b>Local Case No:</b>	2020-18s				<b>How Discovered:</b>	
<b>Begin Date:</b>	10/2/2020				<b>Stop Method:</b>	
<b>Lead Agency:</b>	SANTA CLARA COUNTY LOP				<b>Stop Description:</b>	
<b>Local Agency:</b>	SANTA CLARA COUNTY LOP				<b>Case Worker:</b>	TLF
<b>CUF Case:</b>	NO				<b>Military DoD Site:</b>	No
<b>CalEnvScreen Score:</b>	26-30%				<b>Leak Reported Dt:</b>	
<b>EPA Region:</b>	9				<b>No Further Action Dt:</b>	
<b>Qty Rlsd Gallons:</b>						
<b>Potential Media of Concern:</b>						
<b>How Discovered Description:</b>						
<b>Calwater Watershed Name:</b>						
<b>DWR GW Subbasin Name:</b>						
<b>Disadvantaged Community:</b>						
<b>Coordinate Source:</b>						
<b>Discharge Cause:</b>						
<b>Discharge Source:</b>						
<b>File Location:</b>						
<b>Site History:</b>						

**Cleanup Sites from GeoTracker Cleanup Sites Data Download - Regulatory Activity**

<b>Action Type:</b>	RESPONSE
<b>Date:</b>	2021-06-25 00:00:00
<b>Action:</b>	Site Investigation
<b>Action Type:</b>	ENFORCEMENT
<b>Date:</b>	2021-03-26 00:00:00
<b>Action:</b>	Staff Letter
<b>Action Type:</b>	RESPONSE
<b>Date:</b>	2021-01-15 00:00:00
<b>Action:</b>	Site Investigation Workplan - Regulator Responded
<b>Action Type:</b>	ENFORCEMENT
<b>Date:</b>	2020-11-16 00:00:00
<b>Action:</b>	Staff Letter
<b>Action Type:</b>	RESPONSE
<b>Date:</b>	2020-10-12 00:00:00
<b>Action:</b>	Phase I Assessment Report
<b>Action Type:</b>	RESPONSE
<b>Date:</b>	2020-10-12 00:00:00
<b>Action:</b>	Site Investigation - Regulator Responded
<b>Action Type:</b>	ENFORCEMENT
<b>Date:</b>	2020-10-06 00:00:00
<b>Action:</b>	Staff Letter
<b>Action Type:</b>	ENFORCEMENT
<b>Date:</b>	2020-09-30 00:00:00
<b>Action:</b>	Voluntary Remedial Action Agreement
<b>Action Type:</b>	ENFORCEMENT
<b>Date:</b>	2020-09-17 00:00:00
<b>Action:</b>	Letter - Notice
<b>Action Type:</b>	RESPONSE
<b>Date:</b>	2020-09-17 00:00:00
<b>Action:</b>	Other Report / Document

**Cleanup Sites from GeoTracker Cleanup Sites Data Download - Status History**

<b>Status:</b>	Open - Assessment & Interim Remedial Action
<b>Status Date:</b>	2020-10-02 00:00:00



Map Key	Number of Records	Direction	Distance (mi/ft)	Elev/Diff (ft)	Site	DB
---------	-------------------	-----------	------------------	----------------	------	----

Status: Open - Case Begin Date  
Status Date: 2020-10-02 00:00:00

**Cleanup Sites from GeoTracker Cleanup Sites Data Download - Regulatory Contacts**

Contact Type:	Local Agency Caseworker	Address:	1555 Berger Dr.
Contact Name:	TRAVIS L. FLORA	City:	SAN JOSE
Phone No:	4089183486		
Organization Name:	SANTA CLARA COUNTY LOP		
Email:	travis.flora@cep.sccgov.org		

**Cleanup Program Sites from GeoTracker Search - Regulatory Profile**

Project Status:		Facility Type:	
Cuf Claim No:		WDR Place Type:	
CUF Priority Assign:		Wdr File No:	
CUF Amount Paid:		Wdr Order No:	
Composting Method:			
File Location:			
User Defined Beneficial Use:			
Designated Beneficial Use:	MUN, AGR, IND, PROC		
Designated Beneficial Use Desc:	Municipal and Domestic Supply, Agricultural Supply, Industrial Service Supply, Industrial Process Supply		
Project Oversight Agencies:			
Report Link:	<a href="https://geotracker.waterboards.ca.gov/profile_report?global_id=T10000016262">https://geotracker.waterboards.ca.gov/profile_report?global_id=T10000016262</a>		
Cleanup Status Detail:	OPEN - ASSESSMENT & INTERIM REMEDIAL ACTION AS OF 10/2/2020		
Potential COC:	NONE SPECIFIED		
Potential Media of Concern:	NONE SPECIFIED		
Groundwater Monitoring			
Frequen:			
DWR GW Sub Basin:			
CalWater Watershed Name:			
Post Closure Site Management:			
Future Land Use:			
Cleanup Oversight Agencies:	SANTA CLARA COUNTY LOP (LEAD) - CASE #: 2020-18s CASEWORKER: TRAVIS L. FLORA		
Cleanup History Link:	<a href="https://geotracker.waterboards.ca.gov/profile_report_include?global_id=T10000016262&amp;tablename=regulatoryhistory">https://geotracker.waterboards.ca.gov/profile_report_include?global_id=T10000016262&amp;tablename=regulatoryhistory</a>		
Site History:			

No site history available

**Sites from GeoTracker Search - Regulatory Activities**

Action Type:	Response Requested - Reports	Action Date:	6/25/2021
Action:	Site Investigation	Received Issue Date:	
Doc Link:			
Title Description Comments:			

Additional Site Investigation Report

Action Type:	Other Regulatory Actions	Action Date:	3/26/2021
Action:	Staff Letter	Received Issue Date:	3/26/2021
Doc Link:	<a href="https://geotracker.waterboards.ca.gov/view_documents?global_id=T10000016262&amp;enforcement_id=6461580&amp;temptable=ENFORCEMENT">https://geotracker.waterboards.ca.gov/view_documents?global_id=T10000016262&amp;enforcement_id=6461580&amp;temptable=ENFORCEMENT</a>		
Title Description Comments:			

DEH conditionally approves WP and requires additional site investigation report

Action Type:	Response Requested - Workplans	Action Date:	1/15/2021
Action:	Site Investigation Workplan - Regulator	Received Issue Date:	2/16/2021
Doc Link:	Responded		
	<a href="https://geotracker.waterboards.ca.gov/view_documents_all?global_id=T10000016262&amp;doc_id=6035903">https://geotracker.waterboards.ca.gov/view_documents_all?global_id=T10000016262&amp;doc_id=6035903</a>		

Map Key	Number of Records	Direction	Distance (mi/ft)	Elev/Diff (ft)	Site	DB
---------	-------------------	-----------	------------------	----------------	------	----

Title Description Comments:

Action Type:	Other Regulatory Actions	Action Date:	11/16/2020
Action:	Staff Letter	Received Issue Date:	11/16/2020
Doc Link:	https://geotracker.waterboards.ca.gov/view_documents?global_id=T10000016262&enforcement_id=6451807&temptable=ENFORCEMENT		

Title Description Comments:

DEH requires site investigation work plan

Action Type:	Response Requested - Reports	Action Date:	10/12/2020
Action:	Site Investigation - Regulator Responded	Received Issue Date:	10/12/2020
Doc Link:	https://geotracker.waterboards.ca.gov/view_documents_all?global_id=T10000016262&doc_id=6034447		

Title Description Comments:

Site Investigation Report 03/12/20

Action Type:	Response Requested - Reports	Action Date:	10/12/2020
Action:	Phase I Assessment Report	Received Issue Date:	10/12/2020
Doc Link:	https://geotracker.waterboards.ca.gov/view_documents_all?global_id=T10000016262&doc_id=6034446		

Title Description Comments:

Phase I Environmental Site Assessment 09/04/19

Action Type:	Other Regulatory Actions	Action Date:	10/6/2020
Action:	Staff Letter	Received Issue Date:	10/6/2020
Doc Link:	https://geotracker.waterboards.ca.gov/view_documents?global_id=T10000016262&enforcement_id=6448879&temptable=ENFORCEMENT		

Title Description Comments:

DEH intro letter

Action Type:	Agreements	Action Date:	9/30/2020
Action:	Voluntary Remedial Action Agreement	Received Issue Date:	9/30/2020
Doc Link:	https://geotracker.waterboards.ca.gov/view_documents?global_id=T10000016262&enforcement_id=6448736&temptable=ENFORCEMENT		

Title Description Comments:

Remedial Action Agreement

Action Type:	Notices	Action Date:	9/17/2020
Action:	Letter - Notice	Received Issue Date:	9/17/2020
Doc Link:	https://geotracker.waterboards.ca.gov/view_documents?global_id=T10000016262&enforcement_id=6448735&temptable=ENFORCEMENT		

Title Description Comments:

HSC 101480 Notice

Action Type:	Response Requested - Other	Action Date:	9/17/2020
Action:	Other Report / Document	Received Issue Date:	9/17/2020
Doc Link:	https://geotracker.waterboards.ca.gov/view_documents_all?global_id=T10000016262&doc_id=6032886		

Title Description Comments:

Application for Regulatory Oversight

### Sites from GeoTracker Search - Documents

Document Type:	Site Documents	Submitted:	
Document Date:	3/26/2021	Submitted By:	TRAVIS FLORA (REGULATOR)
Size :			
Title:	DEH CONDITIONALLY APPROVES WP AND REQUIRES ADDITIONAL SITE INVESTIGATION REPORT		
Title Link:	https://geotracker.waterboards.ca.gov/view_documents?global_id=T10000016262&enforcement_id=6461580		

Map Key	Number of Records	Direction	Distance (mi/ft)	Elev/Diff (ft)	Site	DB
<hr/>						
Type:	STAFF LETTER					
Document Type:	Site Documents			Submitted:		
Document Date:	2/15/2021			Submitted By:	GEORESTORATION (AUTH_RP)	
Size :	4,509 KB					
Title:	WORKPLAN FOR FURTHER SITE INVESTIGATION 02/15/21					
Title Link:	<a href="https://geotracker.waterboards.ca.gov/esi/uploads/geo_report/1237035930/T10000016262.PDF">https://geotracker.waterboards.ca.gov/esi/uploads/geo_report/1237035930/T10000016262.PDF</a>					
Type:	SITE INVESTIGATION WORKPLAN					
Document Type:	Site Documents			Submitted:		
Document Date:	11/16/2020			Submitted By:	TRAVIS FLORA (REGULATOR)	
Size :						
Title:	DEH REQUIRES SITE INVESTIGATION WORK PLAN					
Title Link:	<a href="https://geotracker.waterboards.ca.gov/view_documents?global_id=T10000016262&amp;enforcement_id=6451807">https://geotracker.waterboards.ca.gov/view_documents?global_id=T10000016262&amp;enforcement_id=6451807</a>					
Type:	STAFF LETTER					
Document Type:	Site Documents			Submitted:		
Document Date:	10/6/2020			Submitted By:	TRAVIS FLORA (REGULATOR)	
Size :						
Title:	DEH INTRO LETTER					
Title Link:	<a href="https://geotracker.waterboards.ca.gov/view_documents?global_id=T10000016262&amp;enforcement_id=6448879">https://geotracker.waterboards.ca.gov/view_documents?global_id=T10000016262&amp;enforcement_id=6448879</a>					
Type:	STAFF LETTER					
Document Type:	Site Documents			Submitted:		
Document Date:	9/30/2020			Submitted By:	AARON COSTA (REGULATOR)	
Size :						
Title:	REMEDIAL ACTION AGREEMENT					
Title Link:	<a href="https://geotracker.waterboards.ca.gov/view_documents?global_id=T10000016262&amp;enforcement_id=6448736">https://geotracker.waterboards.ca.gov/view_documents?global_id=T10000016262&amp;enforcement_id=6448736</a>					
Type:	VOLUNTARY REMEDIAL ACTION AGREEMENT					
Document Type:	Site Documents			Submitted:		
Document Date:	9/17/2020			Submitted By:	AARON COSTA (REGULATOR)	
Size :						
Title:	APPLICATION FOR REGULATORY OVERSIGHT					
Title Link:	<a href="https://geotracker.waterboards.ca.gov/view_documents?global_id=T10000016262&amp;document_id=6032886">https://geotracker.waterboards.ca.gov/view_documents?global_id=T10000016262&amp;document_id=6032886</a>					
Type:	OTHER REPORT / DOCUMENT					
Document Type:	Site Documents			Submitted:		
Document Date:	9/17/2020			Submitted By:	AARON COSTA (REGULATOR)	
Size :						
Title:	HSC 101480 NOTICE					
Title Link:	<a href="https://geotracker.waterboards.ca.gov/view_documents?global_id=T10000016262&amp;enforcement_id=6448735">https://geotracker.waterboards.ca.gov/view_documents?global_id=T10000016262&amp;enforcement_id=6448735</a>					
Type:	LETTER - NOTICE					
Document Type:	Site Documents			Submitted:		
Document Date:	3/12/2020			Submitted By:	GEORESTORATION (AUTH_RP)	
Size :	4,503 KB					
Title:	SITE INVESTIGATION REPORT 03/12/20					
Title Link:	<a href="https://geotracker.waterboards.ca.gov/esi/uploads/geo_report/6120596110/T10000016262.PDF">https://geotracker.waterboards.ca.gov/esi/uploads/geo_report/6120596110/T10000016262.PDF</a>					
Type:	SITE INVESTIGATION					
Document Type:	Site Documents			Submitted:		
Document Date:	9/4/2019			Submitted By:	GEORESTORATION (AUTH_RP)	
Size :	45,326 KB					
Title:	PHASE I ENVIRONMENTAL SITE ASSESSMENT 09/04/19					
Title Link:	<a href="https://geotracker.waterboards.ca.gov/esi/uploads/geo_report/2302160441/T10000016262.PDF">https://geotracker.waterboards.ca.gov/esi/uploads/geo_report/2302160441/T10000016262.PDF</a>					
Type:	PHASE I ASSESSMENT REPORT					

#### Sites from GeoTracker Search - Site Maps

Title:	GEO_MAP	Submitted By:	GEORESTORATION (AUTH_RP)
Size :	367 KB	Submitted:	10/12/2020
Link:	<a href="https://geotracker.waterboards.ca.gov/esi/uploads/geo_map/4455645978/T10000016262.PDF">https://geotracker.waterboards.ca.gov/esi/uploads/geo_map/4455645978/T10000016262.PDF</a>		

#### Sites from GeoTracker Search - Cleanup Status History

Status: Open - Assessment & Interim Remedial Action

Map Key	Number of Records	Direction	Distance (mi/ft)	Elev/Diff (ft)	Site	DB
Date:		10/2/2020				
Status:		Open - Case Begin Date				
Date:		10/2/2020				
<a href="#">40</a>	1 of 1	SSW	0.42 / 2,239.54	128.40 / -12	Puhlte Homes 13100 Berryessa Road San Jose CA	LOP SANTA CLARA
SCVWD ID:		06S1E28K01f				
Closure Date:		04/16/2014				
Link:		http://lustop.sccgov.org/files/06S1E28K01f/				
<a href="#">41</a>	1 of 1	SSW	0.44 / 2,302.02	128.28 / -13	PRIVATE RESIDENCE PRIVATE RESIDENCE SAN JOSE CA 95133-1239	LUST
Global ID:		T0608550578		County:	SANTA CLARA	
Status:		COMPLETED - CASE CLOSED		Latitude:	37.381546	
Status Date:		2014-04-16 00:00:00		Longitude:	-121.865026	
Case Type:		LUST CLEANUP SITE				
Date Source:		LUST Cleanup Sites & Military UST Site from GeoTracker Project Search Results Export; LUST Cleanup Sites & Military UST Site from GeoTracker Cleanup Sites Data Download				

#### LUST Cleanup Sites from GeoTracker Cleanup Sites Data Download - Facilities Detail

<b>RB Case No:</b>	14-785	<b>Potential COC:</b>	Diesel
<b>Local Case No:</b>	06S1E28K01f	<b>How Discovered:</b>	Site Assessment/Site Investigation
<b>Begin Date:</b>	8/1/1984	<b>Stop Method:</b>	Close and Remove Tank
<b>Lead Agency:</b>	SANTA CLARA COUNTY LOP	<b>Stop Description:</b>	removed w/o permits
<b>Local Agency:</b>	SANTA CLARA COUNTY LOP	<b>Case Worker:</b>	GOR
<b>CUF Case:</b>	NO	<b>Military DoD Site:</b>	No
<b>CalEnvScreen Score:</b>	81-85%	<b>Leak Reported Dt:</b>	2008-03-03 00:00:00
<b>EPA Region:</b>	9	<b>No Further Action Dt:</b>	2014-04-16 00:00:00
<b>Qty Risd Gallons:</b>			
<b>Potential Media of Concern:</b>	Other Groundwater (uses other than drinking water), Soil		
<b>How Discovered Description:</b>			
<b>Calwater Watershed Name:</b>	Santa Clara - Coyote Creek (205.30)		
<b>DWR GW Subbasin Name:</b>	Santa Clara Valley - Santa Clara (2-009.02)		
<b>Disadvantaged Community:</b>			
<b>Coordinate Source:</b>	Google Geocode		
<b>Discharge Cause:</b>	Unknown		
<b>Discharge Source:</b>	Other		
<b>File Location:</b>	All Files are on GeoTracker or in the Local Agency Database		
<b>Site History:</b>			

In May 2005 Terrasearch collected 8 discrete soil samples (S-1 through S-8) at depth from 0.5 to 2 feet below ground surface (bgs) and analyzed for organochloride pesticides and the metals arsenic, lead and mercury. In addition Terrasearch collected 4 discrete soil samples (M1- through M-4) from approximately 0.5 ft bgs and analyzed for CAM 17 Metals. Note that residual levels of pesticides and metals will be referred to the Department of Toxic Substances Control. In July 2005 Terrasearch drilled four borings (B1 to B4) at the Site to evaluate soil and ground water quality in the approximate area of each former UST (Terrasearch, 2005b). Confirmation soil samples (T1 and T2) also were collected beneath the 500- or 550- gallon gasoline UST (13060 Berryessa Road) following its removal. Based on the results, no gasoline- (TPHg), diesel- (TPHd), oil-range hydrocarbons (TPHo), volatile organic compounds (VOCs), benzene, toluene, ethylbenzene, xylenes (BTEX), and MTBE were detected above reporting limits in the soil samples. Laboratory analyses of the grab ground water samples revealed diesel- (up to 150 parts per billion [ppb]) and oil-range hydrocarbons (up to 1,200 ppb) in water samples collected from borings B1 (13120 Berryessa Rd) and B2 (13100 Berryessa Rd). No silica gel cleanup was performed prior to TPHd/o analyses. With exception of low concentrations (below residential environmental screening levels [ESLs] and drinking water maximum contaminant levels [MCLs]) of four VOCs detected in the B1 water sample, no VOCs, BTEX, or MTBE were detected above reporting limits in the ground water samples. In May 2006 Engeo drilled four borings (1-B1 to 1-B4) at the Site to better evaluate soil and ground water quality conditions (Engeo, 2006). Borings 1-B1, 1-B2, and 1-B3 were drilled within approximately 50 feet of Terrasearch's B2 boring where slightly elevated oil-range hydrocarbons were detected in ground water; and boring 1-B4 was drilled in the assumed down-gradient ground water flow direction (assumed flow direction is southwest) from Terrasearch's B1 boring where low concentrations of VOCs and diesel-range hydrocarbons were detected in ground water. Based on the results, no gasoline-, diesel-, and oil-range hydrocarbons, VOCs, BTEX, and MTBE were detected in the soil and ground water samples. A silica-gel cleanup was not performed for the TPHd and TPHo analysis. Engeo concluded the petroleum hydrocarbon and VOC concentrations detected in ground water were limited in extent and did not pose a significant risk to human health and the environment. In August 2006 ERM drilled four borings (B-1 to B-4) at the Site to further evaluate soil and ground water conditions (ERM, 2006). Borings B-1 and B-3 were drilled near previous Terrasearch borings B4 and B2; and borings B-2 and B-4 were drilled within approximately 75 feet of Terrasearch's B2 location where slightly elevated oil-range hydrocarbons were

Map Key	Number of Records	Direction	Distance (mi/ft)	Elev/Diff (ft)	Site	DB
---------	-------------------	-----------	------------------	----------------	------	----

detected in ground water. Based on the results, no gasoline-, diesel-, oil-range hydrocarbons, BTEX, and MTBE were detected in the soil and ground water samples with exception of oil-range hydrocarbons detected in ground water from B-1 and B-3 (up to 1,400 ppb). Although oil-range hydrocarbons were detected in the B-1 boring, previous ground water samples collected from borings drilled within approximately 10 feet of the B-1 location did not reveal oil-range hydrocarbons. The oil-range hydrocarbons in the B-3 boring were similar in magnitude to concentrations found during the Terrasearch investigation. No silica gel cleanup was performed prior to TPHd/o analyses. In August 2008, to further evaluate the lateral extent of soil and ground water impacts in the presumed down-gradient ground water flow direction (reported west-southwest), three exploratory borings were drilled to a depth of approximately 45 feet. Exploratory borings EB-1, EB-2 and EB-3 were advanced west-southwest of the reported former UST areas. Soil samples were collected from each boring at approximately 5-foot intervals and were screened in the field using an organic vapor meter (OVM). OVM measurements ranged from 0 ppm to 0.1 ppm and appeared typical of background conditions. Ground water was encountered in exploratory borings EB-1 and EB-3 at approximately 41 feet. Ground water was not encountered in boring EB-2 to a maximum depth explored of 45 feet. Soil samples submitted for analyses were collected from the upper approximately 10 feet of soil and from immediately above the water table surface. These samples were analyzed for BTEX, TPHg, and fuel oxygenates including MTBE, 1,2-dibromoethane (EDB), 1,2-dichloroethane (EDC), ethyl tert-butyl ether (ETBE), tert-butyl alcohol (TBA) and tert-amyl methyl ether (TAME) (EPA Test Method 8260B). Since ground water was not encountered in EB-2, an additional three soil samples were collected from the presumed approximate depth of the water-bearing zone (approximately 30 to 40 feet). The samples were collected from approximate depths of 29½-30 feet, 34½-35 feet and 39½-40 feet) and were analyzed for TPHd and TPHo (EPA Test Method 8015M), and VOCs including fuel oxygenates and BTEX compounds (EPA Test Method 8260). A silica gel cleanup was performed for the TPHd and TPHo analyses. Based on the results, with exception TPHd detected in one soil sample at 2.15 ppm, no petroleum hydrocarbons or VOCs were detected in the selected soil samples. In addition, laboratory analyses of the grab ground water samples did not detect petroleum hydrocarbons or VOCs above their respective laboratory detection limits.

#### LUST Cleanup Sites from GeoTracker Cleanup Sites Data Download - Regulatory Activity

<b>Action Type:</b>	ENFORCEMENT
<b>Date :</b>	4/16/2014
<b>Action:</b>	Closure/No Further Action Letter
<b>Action Type:</b>	RESPONSE
<b>Date :</b>	12/24/2013
<b>Action:</b>	Email Correspondence
<b>Action Type:</b>	RESPONSE
<b>Date :</b>	11/6/2013
<b>Action:</b>	Request for Closure
<b>Action Type:</b>	RESPONSE
<b>Date :</b>	10/11/2013
<b>Action:</b>	Other Report / Document
<b>Action Type:</b>	ENFORCEMENT
<b>Date :</b>	7/18/2013
<b>Action:</b>	Staff Letter
<b>Action Type:</b>	RESPONSE
<b>Date :</b>	9/21/2012
<b>Action:</b>	Well Destruction Report - Regulator Responded
<b>Action Type:</b>	ENFORCEMENT
<b>Date :</b>	8/31/2012
<b>Action:</b>	Staff Letter
<b>Action Type:</b>	ENFORCEMENT
<b>Date :</b>	7/18/2012
<b>Action:</b>	Staff Letter
<b>Action Type:</b>	ENFORCEMENT
<b>Date :</b>	12/2/2010
<b>Action:</b>	Staff Letter
<b>Action Type:</b>	RESPONSE
<b>Date :</b>	11/6/2008
<b>Action:</b>	Preliminary Site Assessment Workplan
<b>Action Type:</b>	ENFORCEMENT
<b>Date :</b>	10/20/2008
<b>Action:</b>	Staff Letter
<b>Action Type:</b>	ENFORCEMENT



<b>Map Key</b>	<b>Number of Records</b>	<b>Direction</b>	<b>Distance (mi/ft)</b>	<b>Elev/Diff (ft)</b>	<b>Site</b>	<b>DB</b>
<b>Date :</b>		8/18/2008				
<b>Action:</b>		Staff Letter				
<b>Action Type:</b>		ENFORCEMENT				
<b>Date :</b>		8/13/2008				
<b>Action:</b>		Staff Letter				
<b>Action Type:</b>		ENFORCEMENT				
<b>Date :</b>		8/6/2008				
<b>Action:</b>		Staff Letter - #800268				
<b>Action Type:</b>		RESPONSE				
<b>Date :</b>		5/29/2008				
<b>Action:</b>		Other Workplan				
<b>Action Type:</b>		RESPONSE				
<b>Date :</b>		5/5/2008				
<b>Action:</b>		Other Report / Document				
<b>Action Type:</b>		ENFORCEMENT				
<b>Date :</b>		4/9/2008				
<b>Action:</b>		Other Report				
<b>Action Type:</b>		Other				
<b>Date :</b>		3/3/2008				
<b>Action:</b>		Leak Reported				
<b>Action Type:</b>		RESPONSE				
<b>Date :</b>		3/3/2008				
<b>Action:</b>		Unauthorized Release Form				
<b>Action Type:</b>		RESPONSE				
<b>Date :</b>		1/1/2008				
<b>Action:</b>		Correspondence				
<b>Action Type:</b>		RESPONSE				
<b>Date :</b>		4/28/2006				
<b>Action:</b>		Soil and Water Investigation Report				
<b>Action Type:</b>		Other				
<b>Date :</b>		7/18/2005				
<b>Action:</b>		Leak Discovery				
<b>Action Type:</b>		RESPONSE				
<b>Date :</b>		5/31/2005				
<b>Action:</b>		Preliminary Site Assessment Report				
<b>Action Type:</b>		RESPONSE				
<b>Date :</b>		5/27/2005				
<b>Action:</b>		Other Report / Document				
<b>Action Type:</b>		Other				
<b>Date :</b>		8/1/1984				
<b>Action:</b>		Leak Stopped				

**LUST Cleanup Sites from GeoTracker Cleanup Sites Data Download - Regulatory Contacts**

<b>Contact Type:</b>	Regional Board Caseworker	<b>Address:</b>	1515 CLAY ST SUITE 1400
<b>Contact Name:</b>	Regional Water Board	<b>Email:</b>	
<b>City:</b>	OAKLAND	<b>Phone No:</b>	
<b>Organization Name:</b>	SAN FRANCISCO BAY RWQCB (REGION 2)		
<b>Contact Type:</b>	Local Agency Caseworker	<b>Address:</b>	1555 BERGER DRIVE STE 300
<b>Contact Name:</b>	Gerald O'Regan	<b>Email:</b>	gerald.o'regan@deh.sccgov.org
<b>City:</b>	SAN JOSE	<b>Phone No:</b>	
<b>Organization Name:</b>	SANTA CLARA COUNTY LOP		

Map Key	Number of Records	Direction	Distance (mi/ft)	Elev/Diff (ft)	Site	DB
---------	-------------------	-----------	------------------	----------------	------	----

#### LUST Cleanup Sites from GeoTracker Cleanup Sites Data Download - Status History

**Status:** Completed - Case Closed  
**Status Date:** 4/16/2014

**Status:** Open - Eligible for Closure  
**Status Date:** 4/10/2014

**Status:** Open - Site Assessment  
**Status Date:** 7/18/2005

**Status:** Open - Case Begin Date  
**Status Date:** 8/1/1984

#### LUST Sites from GeoTracker Search - Regulatory Profile

<b>Site Facility Name:</b>	PRIVATE RESIDENCE	<b>Potential COC:</b>	DIESEL
<b>Site Facility Type:</b>	LUST CLEANUP SITE	<b>Facility Type:</b>	
<b>Cleanup Status:</b>	COMPLETED - CASE CLOSED	<b>Composting Method:</b>	
<b>Project Status:</b>		<b>Address:</b>	PRIVATE RESIDENCE
<b>WDR Place Type:</b>		<b>City:</b>	SAN JOSE
<b>WDR File:</b>		<b>Zip:</b>	95133-1239
<b>WDR Order:</b>		<b>County:</b>	SANTA CLARA
<b>CUF Priority Assig:</b>		<b>CUF Claim:</b>	
<b>CUF Amount Paid:</b>			
<b>File Location:</b>	ALL FILES ARE ON GEOTRACKER OR IN THE LOCAL AGENCY DATABASE		
<b>Designated Beneficial Use:</b>	MUN, AGR, IND, PROC		
<b>Project Oversight Agencies:</b>			
<b>Report Link:</b>	<a href="https://geotracker.waterboards.ca.gov/profile_report?global_id=T0608550578">https://geotracker.waterboards.ca.gov/profile_report?global_id=T0608550578</a>		
<b>Cleanup Status Detail:</b>	COMPLETED - CASE CLOSED AS OF 4/16/2014		
<b>Cleanup History Link:</b>	<a href="https://geotracker.waterboards.ca.gov/profile_report_include?global_id=T0608550578&amp;tabname=regulatoryhistory">https://geotracker.waterboards.ca.gov/profile_report_include?global_id=T0608550578&amp;tabname=regulatoryhistory</a>		
<b>Potential Media of Concern:</b>	OTHER GROUNDWATER (USES OTHER THAN DRINKING WATER), SOIL		
<b>User Defined Beneficial Use:</b>			
<b>DWR GW Sub Basin:</b>	Santa Clara Valley - Santa Clara (2-009.02)		
<b>Calwater Watershed Name:</b>	Santa Clara - Coyote Creek (205.30)		
<b>Post Closure Site Management:</b>			
<b>Future Land Use:</b>			
<b>Cleanup Oversight Agencies:</b>	SANTA CLARA COUNTY LOP (LEAD) - CASE #: 06S1E28K01f CASEWORKER: Gerald O'Regan SAN FRANCISCO BAY RWQCB (REGION 2) - CASE #: 14-785 CASEWORKER: Regional Water Board		
<b>Gndwater Monitoring Freque:</b>			
<b>Designated Beneficial Use Desc:</b>	Municipal and Domestic Supply, Agricultural Supply, Industrial Service Supply, Industrial Process Supply		
<b>Site History:</b>			

In May 2005 Terrasearch collected 8 discrete soil samples (S-1 through S-8) at depth from 0.5 to 2 feet below ground surface (bgs) and analyzed for organochloride pesticides and the metals arsenic, lead and mercury. In addition Terrasearch collected 4 discrete soil samples (M1- through M-4) from approximately 0.5 ft bgs and analyzed for CAM 17 Metals. Note that residual levels of pesticides and metals will be referred to the Department of Toxic Substances Control.

In July 2005 Terrasearch drilled four borings (B1 to B4) at the Site to evaluate soil and ground water quality in the approximate area of each former UST (Terrasearch, 2005b). Confirmation soil samples (T1 and T2) also were collected beneath the 500- or 550- gallon gasoline UST (13060 Berryessa Road) following its removal. Based on the results, no gasoline- (TPHg), diesel- (TPHd), oil-range hydrocarbons (TPHo), volatile organic compounds (VOCs), benzene, toluene, ethylbenzene, xylenes (BTEX), and MTBE were detected above reporting limits in the soil samples. Laboratory analyses of the grab ground water samples revealed diesel- (up to 150 parts per billion [ppb]) and oil-range hydrocarbons (up to 1,200 ppb) in water samples collected from borings B1 (13120 Berryessa Rd) and B2 (13100 Berryessa Rd). No silica gel cleanup was performed prior to TPHd/o analyses. With exception of low concentrations (below residential environmental screening levels [ESLs] and drinking water maximum contaminant levels [MCLs]) of four VOCs detected in the B1 water sample, no VOCs, BTEX, or MTBE were detected above reporting limits in the ground water samples.

In May 2006 Engeo drilled four borings (1-B1 to 1-B4) at the Site to better evaluate soil and ground water quality conditions (Engeo, 2006). Borings 1-B1, 1-B2, and 1-B3 were drilled within approximately 50 feet of Terrasearch's B2 boring where slightly elevated oil-range hydrocarbons were detected in ground water; and boring 1-B4 was drilled in the assumed down-gradient ground water flow direction (assumed flow direction is southwest) from Terrasearch's B1 boring where low concentrations of VOCs and diesel-range hydrocarbons were detected in ground water. Based on the results, no gasoline-, diesel-, and oil-range hydrocarbons, VOCs, BTEX, and MTBE were detected in the soil and ground water samples. A silica-gel cleanup was not performed for the TPHd and TPHo analysis. Engeo concluded the petroleum hydrocarbon and VOC concentrations detected in ground water were limited in extent and did not pose a significant risk to human health and the environment.

<b>Map Key</b>	<b>Number of Records</b>	<b>Direction</b>	<b>Distance (mi/ft)</b>	<b>Elev/Diff (ft)</b>	<b>Site</b>	<b>DB</b>
----------------	--------------------------	------------------	-------------------------	-----------------------	-------------	-----------

In August 2006 ERM drilled four borings (B-1 to B-4) at the Site to further evaluate soil and ground water conditions (ERM, 2006). Borings B-1 and B-3 were drilled near previous Terrasearch borings B4 and B2; and borings B-2 and B-4 were drilled within approximately 75 feet of Terrasearch's B2 location where slightly elevated oil-range hydrocarbons were detected in ground water. Based on the results, no gasoline-, diesel-, oil-range hydrocarbons, BTEX, and MTBE were detected in the soil and ground water samples with exception of oil-range hydrocarbons detected in ground water from B-1 and B-3 (up to 1,400 ppb). Although oil-range hydrocarbons were detected in the B-1 boring, previous ground water samples collected from borings drilled within approximately 10 feet of the B-1 location did not reveal oil-range hydrocarbons. The oil-range hydrocarbons in the B-3 boring were similar in magnitude to concentrations found during the Terrasearch investigation. No silica gel cleanup was performed prior to TPHd/o analyses.

In August 2008, to further evaluate the lateral extent of soil and ground water impacts in the presumed down-gradient ground water flow direction (reported west-southwest), three exploratory borings were drilled to a depth of approximately 45 feet. Exploratory borings EB-1, EB-2 and EB-3 were advanced west-southwest of the reported former UST areas. Soil samples were collected from each boring at approximately 5-foot intervals and were screened in the field using an organic vapor meter (OVM). OVM measurements ranged from 0 ppm to 0.1 ppm and appeared typical of background conditions. Ground water was encountered in exploratory borings EB-1 and EB-3 at approximately 41 feet. Ground water was not encountered in boring EB-2 to a maximum depth explored of 45 feet. Soil samples submitted for analyses were collected from the upper approximately 10 feet of soil and from immediately above the water table surface. These samples were analyzed for BTEX, TPHg, and fuel oxygenates including MTBE, 1,2-dibromoethane (EDB), 1,2-dichloroethane (EDC), ethyl tert-butyl ether (ETBE), tert-butyl alcohol (TBA) and tert-amyl methyl ether (TAME) (EPA Test Method 8260B). Since ground water was not encountered in EB-2, an additional three soil samples were collected from the presumed approximate depth of the water-bearing zone (approximately 30 to 40 feet). The samples were collected from approximate depths of 29½-30 feet, 34½-35 feet and 39½-40 feet) and were analyzed for TPHd and TPHo (EPA Test Method 8015M), and VOCs including fuel oxygenates and BTEX compounds (EPA Test Method 8260). A silica gel cleanup was performed for the TPHd and TPHo analyses. Based on the results, with exception TPHd detected in one soil sample at 2.15 ppm, no petroleum hydrocarbons or VOCs were detected in the selected soil samples. In addition, laboratory analyses of the grab ground water samples did not detect petroleum hydrocarbons or VOCs above their respective laboratory detection limits.

#### **LUST Sites from GeoTracker Search - Cleanup Status History**

**Status:** Completed - Case Closed  
**Date :** 4/16/2014

**Status:** Open - Eligible for Closure  
**Date :** 4/10/2014

**Status:** Open - Site Assessment  
**Date :** 7/18/2005

**Status:** Open - Case Begin Date  
**Date :** 8/1/1984

#### **Sites from GeoTracker Search - Regulatory Activities**

**Action Type:** Other Regulatory Actions  
**Action Date:** 4/16/2014  
**Received Issue Date:** 4/16/2014  
**Action:** Closure/No Further Action Letter  
**Doc Link:** [https://geotracker.waterboards.ca.gov/view\\_documents?global\\_id=T0608550578&enforcement\\_id=6200420&temptable=ENFORCEMENT](https://geotracker.waterboards.ca.gov/view_documents?global_id=T0608550578&enforcement_id=6200420&temptable=ENFORCEMENT)

#### **Title Description Comments:**

Case Closure Letter/Report

**Action Type:** Response Requested - Other  
**Action Date:** 12/24/2013  
**Received Issue Date:** 12/24/2013  
**Action:** Email Correspondence  
**Doc Link:** [https://geotracker.waterboards.ca.gov/view\\_documents\\_all?global\\_id=T0608550578&doc\\_id=5839358](https://geotracker.waterboards.ca.gov/view_documents_all?global_id=T0608550578&doc_id=5839358)  
**Title Description Comments:**

Email Correspondence

**Action Type:** Response Requested - Other  
**Action Date:** 11/6/2013  
**Received Issue Date:** 11/6/2013  
**Action:** Request for Closure  
**Doc Link:** [https://geotracker.waterboards.ca.gov/view\\_documents\\_all?global\\_id=T0608550578&doc\\_id=5925211](https://geotracker.waterboards.ca.gov/view_documents_all?global_id=T0608550578&doc_id=5925211)  
**Title Description Comments:**

Map Key	Number of Records	Direction	Distance (mi/ft)	Elev/Diff (ft)	Site	DB
---------	-------------------	-----------	------------------	----------------	------	----

Request For Closure 11/06/2013

**Action Type:** Response Requested - Other  
**Action Date:** 10/11/2013  
**Received Issue Date:** 3/4/2014  
**Action:** Other Report / Document  
**Doc Link:**  
**Title Description Comments:**

Water Production Well Evaluation Report

**Action Type:** Other Regulatory Actions  
**Action Date:** 7/18/2013  
**Received Issue Date:** 7/18/2013  
**Action:** Staff Letter  
**Doc Link:** [https://geotracker.waterboards.ca.gov/view\\_documents?global\\_id=T0608550578&enforcement\\_id=6168260&temptable=ENFORCEMENT](https://geotracker.waterboards.ca.gov/view_documents?global_id=T0608550578&enforcement_id=6168260&temptable=ENFORCEMENT)  
**Title Description Comments:**

Water Production Well Evaluation

**Action Type:** Response Requested - Reports  
**Action Date:** 9/21/2012  
**Received Issue Date:** 3/4/2014  
**Action:** Well Destruction Report - Regulator Responded  
**Doc Link:** [https://geotracker.waterboards.ca.gov/view\\_documents\\_all?global\\_id=T0608550578&doc\\_id=5742390](https://geotracker.waterboards.ca.gov/view_documents_all?global_id=T0608550578&doc_id=5742390)  
**Title Description Comments:**

Well Destruction Report - Concur

**Action Type:** Other Regulatory Actions  
**Action Date:** 8/31/2012  
**Received Issue Date:** 8/31/2012  
**Action:** Staff Letter  
**Doc Link:** [https://geotracker.waterboards.ca.gov/view\\_documents?global\\_id=T0608550578&enforcement\\_id=6136987&temptable=ENFORCEMENT](https://geotracker.waterboards.ca.gov/view_documents?global_id=T0608550578&enforcement_id=6136987&temptable=ENFORCEMENT)  
**Title Description Comments:**

**Action Type:** Other Regulatory Actions  
**Action Date:** 7/18/2012  
**Received Issue Date:** 7/18/2012  
**Action:** Staff Letter  
**Doc Link:** [https://geotracker.waterboards.ca.gov/view\\_documents?global\\_id=T0608550578&enforcement\\_id=6130481&temptable=ENFORCEMENT](https://geotracker.waterboards.ca.gov/view_documents?global_id=T0608550578&enforcement_id=6130481&temptable=ENFORCEMENT)  
**Title Description Comments:**

Well Destruction Letter

**Action Type:** Other Regulatory Actions  
**Action Date:** 12/2/2010  
**Received Issue Date:** 12/2/2010  
**Action:** Staff Letter  
**Doc Link:** [https://geotracker.waterboards.ca.gov/view\\_documents?global\\_id=T0608550578&enforcement\\_id=6070863&temptable=ENFORCEMENT](https://geotracker.waterboards.ca.gov/view_documents?global_id=T0608550578&enforcement_id=6070863&temptable=ENFORCEMENT)  
**Title Description Comments:**

**Action Type:** Response Requested - Workplans  
**Action Date:** 11/6/2008  
**Received Issue Date:** 8/13/2008  
**Action:** Preliminary Site Assessment Workplan  
**Doc Link:**  
**Title Description Comments:**

PSA Report

Map Key	Number of Records	Direction	Distance (mi/ft)	Elev/Diff (ft)	Site	DB
<hr/>						
<b>Action Type:</b>		Other Regulatory Actions				
<b>Action Date:</b>		10/20/2008				
<b>Received Issue Date:</b>		10/20/2008				
<b>Action:</b>		Staff Letter				
<b>Doc Link:</b>		<a href="https://geotracker.waterboards.ca.gov/view_documents?global_id=T0608550578&amp;enforcement_id=5992289&amp;temptable=ENFORCEMENT">https://geotracker.waterboards.ca.gov/view_documents? global_id=T0608550578&amp;enforcement_id=5992289&amp;temptable=ENFORCEMENT</a>				
<b>Title Description Comments:</b>						
Req well destruction for case closure						
<b>Action Type:</b>		Other Regulatory Actions				
<b>Action Date:</b>		8/18/2008				
<b>Received Issue Date:</b>		8/18/2008				
<b>Action:</b>		Staff Letter				
<b>Doc Link:</b>		<a href="https://geotracker.waterboards.ca.gov/view_documents?global_id=T0608550578&amp;enforcement_id=5984818&amp;temptable=ENFORCEMENT">https://geotracker.waterboards.ca.gov/view_documents? global_id=T0608550578&amp;enforcement_id=5984818&amp;temptable=ENFORCEMENT</a>				
<b>Title Description Comments:</b>						
Staff Letter						
<b>Action Type:</b>		Other Regulatory Actions				
<b>Action Date:</b>		8/13/2008				
<b>Received Issue Date:</b>		8/13/2008				
<b>Action:</b>		Staff Letter				
<b>Doc Link:</b>						
<b>Title Description Comments:</b>						
E-mail						
<b>Action Type:</b>		Other Regulatory Actions				
<b>Action Date:</b>		8/13/2008				
<b>Received Issue Date:</b>		8/13/2008				
<b>Action:</b>		Staff Letter				
<b>Doc Link:</b>		<a href="https://geotracker.waterboards.ca.gov/view_documents?global_id=T0608550578&amp;enforcement_id=5984411&amp;temptable=ENFORCEMENT">https://geotracker.waterboards.ca.gov/view_documents? global_id=T0608550578&amp;enforcement_id=5984411&amp;temptable=ENFORCEMENT</a>				
<b>Title Description Comments:</b>						
E-mail						
<b>Action Type:</b>		Other Regulatory Actions				
<b>Action Date:</b>		8/6/2008				
<b>Received Issue Date:</b>		8/6/2008				
<b>Action:</b>		Staff Letter - #800268				
<b>Doc Link:</b>						
<b>Title Description Comments:</b>						
Requesting PSA report						
<b>Action Type:</b>		Response Requested - Workplans				
<b>Action Date:</b>		5/29/2008				
<b>Received Issue Date:</b>		5/29/2008				
<b>Action:</b>		Other Workplan				
<b>Doc Link:</b>		<a href="https://geotracker.waterboards.ca.gov/view_documents_all?global_id=T0608550578&amp;doc_id=5925215">https://geotracker.waterboards.ca.gov/view_documents_all?global_id=T0608550578&amp;doc_id=5925215</a>				
<b>Title Description Comments:</b>						
Worl Plan 05/29/2008						
<b>Action Type:</b>		Response Requested - Other				
<b>Action Date:</b>		5/5/2008				
<b>Received Issue Date:</b>		5/5/2008				
<b>Action:</b>		Other Report / Document				
<b>Doc Link:</b>		<a href="https://geotracker.waterboards.ca.gov/view_documents_all?global_id=T0608550578&amp;doc_id=5925212">https://geotracker.waterboards.ca.gov/view_documents_all?global_id=T0608550578&amp;doc_id=5925212</a>				
<b>Title Description Comments:</b>						



Map Key	Number of Records	Direction	Distance (mi/ft)	Elev/Diff (ft)	Site	DB
---------	----------------------	-----------	---------------------	-------------------	------	----

State Information 05/05/2008

**Action Type:** Reports  
**Action Date:** 4/9/2008  
**Received Issue Date:** 4/9/2008  
**Action:** Other Report  
**Doc Link:** [https://geotracker.waterboards.ca.gov/view\\_documents?global\\_id=T0608550578&enforcement\\_id=6323298&temptable=ENFORCEMENT](https://geotracker.waterboards.ca.gov/view_documents?global_id=T0608550578&enforcement_id=6323298&temptable=ENFORCEMENT)  
**Title Description Comments:**

Map & Metroscan Information 04/09/2008

**Action Type:** Response Requested - Other  
**Action Date:** 3/3/2008  
**Received Issue Date:** 3/3/2008  
**Action:** Unauthorized Release Form  
**Doc Link:** [https://geotracker.waterboards.ca.gov/view\\_documents\\_all?global\\_id=T0608550578&doc\\_id=5925214](https://geotracker.waterboards.ca.gov/view_documents_all?global_id=T0608550578&doc_id=5925214)  
**Title Description Comments:**

Unauthorized Release Form 03/03/2008

**Action Type:** Response Requested - Other  
**Action Date:** 1/1/2008  
**Received Issue Date:** 1/1/2008  
**Action:** Correspondence  
**Doc Link:** [https://geotracker.waterboards.ca.gov/view\\_documents\\_all?global\\_id=T0608550578&doc\\_id=5925206](https://geotracker.waterboards.ca.gov/view_documents_all?global_id=T0608550578&doc_id=5925206)  
**Title Description Comments:**

Correspondence 2008

**Action Type:** Response Requested - Reports  
**Action Date:** 4/28/2006  
**Received Issue Date:** 4/28/2006  
**Action:** Soil and Water Investigation Report  
**Doc Link:** [https://geotracker.waterboards.ca.gov/view\\_documents\\_all?global\\_id=T0608550578&doc\\_id=5925213](https://geotracker.waterboards.ca.gov/view_documents_all?global_id=T0608550578&doc_id=5925213)  
**Title Description Comments:**

Soil & Water Investigation Report 04/28/2006 - 09/12/2008

**Action Type:** Response Requested - Reports  
**Action Date:** 5/31/2005  
**Received Issue Date:** 5/31/2005  
**Action:** Preliminary Site Assessment Report  
**Doc Link:** [https://geotracker.waterboards.ca.gov/view\\_documents\\_all?global\\_id=T0608550578&doc\\_id=5925209](https://geotracker.waterboards.ca.gov/view_documents_all?global_id=T0608550578&doc_id=5925209)  
**Title Description Comments:**

Preliminary Site Assessment Report 05/31/2005 - 10/04/2006

**Action Type:** Response Requested - Other  
**Action Date:** 5/27/2005  
**Received Issue Date:** 5/27/2005  
**Action:** Other Report / Document  
**Doc Link:** [https://geotracker.waterboards.ca.gov/view\\_documents\\_all?global\\_id=T0608550578&doc\\_id=5925208](https://geotracker.waterboards.ca.gov/view_documents_all?global_id=T0608550578&doc_id=5925208)  
**Title Description Comments:**

Miscellaneous Report 05/27/2005 - 12/19/2007

**Action Type:** Leak Action  
**Action Date:** 7/18/2005  
**Received Issue Date:**  
**Action:** Leak Discovery  
**Doc Link:**  
**Title Description Comments:**

Map Key	Number of Records	Direction	Distance (mi/ft)	Elev/Diff (ft)	Site	DB
---------	-------------------	-----------	------------------	----------------	------	----

**Action Type:** Leak Action  
**Action Date:** 3/3/2008  
**Received Issue Date:**  
**Action:** Leak Reported  
**Doc Link:**  
**Title Description Comments:**

**Action Type:** Leak Action  
**Action Date:** 8/1/1984  
**Received Issue Date:**  
**Action:** Leak Stopped  
**Doc Link:**  
**Title Description Comments:**

#### Sites from GeoTracker Search - Documents

<b>Document Type:</b>	Site Documents	<b>Size :</b>	
<b>Document Date:</b>	4/16/2014	<b>Submitted By:</b>	CHRIS WIDMANN (REGULATOR)
<b>Type:</b>	CLOSURE/NO FURTHER ACTION LETTER	<b>Submitted:</b>	
<b>Title:</b>	CASE CLOSURE LETTER/REPORT		
<b>Title Link:</b>	<a href="https://geotracker.waterboards.ca.gov/view_documents?global_id=T0608550578&amp;enforcement_id=6200420">https://geotracker.waterboards.ca.gov/view_documents?global_id=T0608550578&amp;enforcement_id=6200420</a>		

<b>Document Type:</b>	Site Documents	<b>Size :</b>	17,573 KB
<b>Document Date:</b>	3/4/2014*	<b>Submitted By:</b>	THOMAS J. BOIS (AUTH_RP)
<b>Type:</b>	REQUEST FOR CLOSURE	<b>Submitted:</b>	
<b>Title:</b>	SITE CLOSURE REQUEST - FUEL LEAK INVESTIGATION: PULTE HOMES 13060, 13100 AND 13120 BERRYESSA ROAD, SAN JOSE, CA		
<b>Title Link:</b>	<a href="https://geotracker.waterboards.ca.gov/esi/uploads/geo_report/9721143603/T0608550578.PDF">https://geotracker.waterboards.ca.gov/esi/uploads/geo_report/9721143603/T0608550578.PDF</a>		

<b>Document Type:</b>	Site Documents	<b>Size :</b>	
<b>Document Date:</b>	12/24/2013	<b>Submitted By:</b>	CHRIS WIDMANN (REGULATOR)
<b>Type:</b>	EMAIL CORRESPONDENCE	<b>Submitted:</b>	
<b>Title:</b>	EMAIL CORRESPONDENCE		
<b>Title Link:</b>	<a href="https://geotracker.waterboards.ca.gov/view_documents?global_id=T0608550578&amp;document_id=5839358">https://geotracker.waterboards.ca.gov/view_documents?global_id=T0608550578&amp;document_id=5839358</a>		

<b>Document Type:</b>	Site Documents	<b>Size :</b>	
<b>Document Date:</b>	11/6/2013	<b>Submitted By:</b>	MICHAEL SCHUSTER (REGULATOR)
<b>Type:</b>	REQUEST FOR CLOSURE	<b>Submitted:</b>	
<b>Title:</b>	REQUEST FOR CLOSURE 11/06/2013		
<b>Title Link:</b>	<a href="https://geotracker.waterboards.ca.gov/view_documents?global_id=T0608550578&amp;document_id=5925211">https://geotracker.waterboards.ca.gov/view_documents?global_id=T0608550578&amp;document_id=5925211</a>		

<b>Document Type:</b>	Site Documents	<b>Size :</b>	10,229 KB
<b>Document Date:</b>	10/24/2013*	<b>Submitted By:</b>	GREG MCIVER (AUTH_RP)
<b>Type:</b>	WELL DESTRUCTION REPORT	<b>Submitted:</b>	
<b>Title:</b>	UPDATED SUMMARY OF WATER SUPPLY WELL DESTRUCTION ACTIVITIES		
<b>Title Link:</b>	<a href="https://geotracker.waterboards.ca.gov/esi/uploads/geo_report/1258531689/T0608550578.PDF">https://geotracker.waterboards.ca.gov/esi/uploads/geo_report/1258531689/T0608550578.PDF</a>		

<b>Document Type:</b>	Site Documents	<b>Size :</b>	
<b>Document Date:</b>	7/18/2013	<b>Submitted By:</b>	CHRIS WIDMANN (REGULATOR)
<b>Type:</b>	STAFF LETTER	<b>Submitted:</b>	
<b>Title:</b>	WATER PRODUCTION WELL EVALUATION		
<b>Title Link:</b>	<a href="https://geotracker.waterboards.ca.gov/view_documents?global_id=T0608550578&amp;enforcement_id=6168260">https://geotracker.waterboards.ca.gov/view_documents?global_id=T0608550578&amp;enforcement_id=6168260</a>		

<b>Document Type:</b>	Site Documents	<b>Size :</b>	
<b>Document Date:</b>	8/31/2012	<b>Submitted By:</b>	CHRIS WIDMANN (REGULATOR)
<b>Type:</b>	STAFF LETTER	<b>Submitted:</b>	
<b>Title:</b>	STAFF LETTER		
<b>Title Link:</b>	<a href="https://geotracker.waterboards.ca.gov/view_documents?global_id=T0608550578&amp;enforcement_id=6136987">https://geotracker.waterboards.ca.gov/view_documents?global_id=T0608550578&amp;enforcement_id=6136987</a>		

<b>Document Type:</b>	Site Documents	<b>Size :</b>	
<b>Document Date:</b>	7/18/2012	<b>Submitted By:</b>	CHRIS WIDMANN (REGULATOR)
<b>Type:</b>	STAFF LETTER	<b>Submitted:</b>	
<b>Title:</b>	WELL DESTRUCTION LETTER		
<b>Title Link:</b>	<a href="https://geotracker.waterboards.ca.gov/view_documents?global_id=T0608550578&amp;enforcement_id=6130481">https://geotracker.waterboards.ca.gov/view_documents?global_id=T0608550578&amp;enforcement_id=6130481</a>		

Map Key	Number of Records	Direction	Distance (mi/ft)	Elev/Diff (ft)	Site	DB
<b>Document Type:</b>	Site Documents			<b>Size :</b>		
<b>Document Date:</b>	12/2/2010			<b>Submitted By:</b>	(REGULATOR)	
<b>Type:</b>	STAFF LETTER			<b>Submitted:</b>		
<b>Title:</b>	STAFF LETTER					
<b>Title Link:</b>	<a href="https://geotracker.waterboards.ca.gov/view_documents?global_id=T0608550578&amp;enforcement_id=6070863">https://geotracker.waterboards.ca.gov/view_documents?global_id=T0608550578&amp;enforcement_id=6070863</a>					
<b>Document Type:</b>	Site Documents			<b>Size :</b>		
<b>Document Date:</b>	10/20/2008			<b>Submitted By:</b>	KRISTI CONG (REGULATOR)	
<b>Type:</b>	STAFF LETTER			<b>Submitted:</b>		
<b>Title:</b>	REQ WELL DESTRUCTION FOR CASE CLOSURE					
<b>Title Link:</b>	<a href="https://geotracker.waterboards.ca.gov/view_documents?global_id=T0608550578&amp;enforcement_id=5992289">https://geotracker.waterboards.ca.gov/view_documents?global_id=T0608550578&amp;enforcement_id=5992289</a>					
<b>Document Type:</b>	Site Documents			<b>Size :</b>		
<b>Document Date:</b>	8/18/2008			<b>Submitted By:</b>	KRISTI CONG (REGULATOR)	
<b>Type:</b>	STAFF LETTER			<b>Submitted:</b>		
<b>Title:</b>	STAFF LETTER					
<b>Title Link:</b>	<a href="https://geotracker.waterboards.ca.gov/view_documents?global_id=T0608550578&amp;enforcement_id=5984818">https://geotracker.waterboards.ca.gov/view_documents?global_id=T0608550578&amp;enforcement_id=5984818</a>					
<b>Document Type:</b>	Site Documents			<b>Size :</b>		
<b>Document Date:</b>	8/13/2008			<b>Submitted By:</b>	KRISTI CONG (REGULATOR)	
<b>Type:</b>	STAFF LETTER			<b>Submitted:</b>		
<b>Title:</b>	E-MAIL					
<b>Title Link:</b>	<a href="https://geotracker.waterboards.ca.gov/view_documents?global_id=T0608550578&amp;enforcement_id=5984411">https://geotracker.waterboards.ca.gov/view_documents?global_id=T0608550578&amp;enforcement_id=5984411</a>					
<b>Document Type:</b>	Site Documents			<b>Size :</b>		
<b>Document Date:</b>	5/29/2008			<b>Submitted By:</b>	MICHAEL SCHUSTER (REGULATOR)	
<b>Type:</b>	OTHER WORKPLAN			<b>Submitted:</b>		
<b>Title:</b>	WORL PLAN 05/29/2008					
<b>Title Link:</b>	<a href="https://geotracker.waterboards.ca.gov/view_documents?global_id=T0608550578&amp;document_id=5925215">https://geotracker.waterboards.ca.gov/view_documents?global_id=T0608550578&amp;document_id=5925215</a>					
<b>Document Type:</b>	Site Documents			<b>Size :</b>		
<b>Document Date:</b>	5/5/2008			<b>Submitted By:</b>	MICHAEL SCHUSTER (REGULATOR)	
<b>Type:</b>	OTHER REPORT / DOCUMENT			<b>Submitted:</b>		
<b>Title:</b>	STATE INFORMATION 05/05/2008					
<b>Title Link:</b>	<a href="https://geotracker.waterboards.ca.gov/view_documents?global_id=T0608550578&amp;document_id=5925212">https://geotracker.waterboards.ca.gov/view_documents?global_id=T0608550578&amp;document_id=5925212</a>					
<b>Document Type:</b>	Site Documents			<b>Size :</b>		
<b>Document Date:</b>	4/9/2008			<b>Submitted By:</b>	MICHAEL SCHUSTER (REGULATOR)	
<b>Type:</b>	OTHER REPORT			<b>Submitted:</b>		
<b>Title:</b>	MAP & METROSCAN INFORMATION 04/09/2008					
<b>Title Link:</b>	<a href="https://geotracker.waterboards.ca.gov/view_documents?global_id=T0608550578&amp;enforcement_id=6323298">https://geotracker.waterboards.ca.gov/view_documents?global_id=T0608550578&amp;enforcement_id=6323298</a>					
<b>Document Type:</b>	Site Documents			<b>Size :</b>		
<b>Document Date:</b>	3/3/2008			<b>Submitted By:</b>	MICHAEL SCHUSTER (REGULATOR)	
<b>Type:</b>	UNAUTHORIZED RELEASE FORM			<b>Submitted:</b>		
<b>Title:</b>	UNAUTHORIZED RELEASE FORM 03/03/2008					
<b>Title Link:</b>	<a href="https://geotracker.waterboards.ca.gov/view_documents?global_id=T0608550578&amp;document_id=5925214">https://geotracker.waterboards.ca.gov/view_documents?global_id=T0608550578&amp;document_id=5925214</a>					
<b>Document Type:</b>	Site Documents			<b>Size :</b>		
<b>Document Date:</b>	1/1/2008			<b>Submitted By:</b>	MICHAEL SCHUSTER (REGULATOR)	
<b>Type:</b>	CORRESPONDENCE			<b>Submitted:</b>		
<b>Title:</b>	CORRESPONDENCE 2008					
<b>Title Link:</b>	<a href="https://geotracker.waterboards.ca.gov/view_documents?global_id=T0608550578&amp;document_id=5925206">https://geotracker.waterboards.ca.gov/view_documents?global_id=T0608550578&amp;document_id=5925206</a>					
<b>Document Type:</b>	Site Documents			<b>Size :</b>		
<b>Document Date:</b>	4/28/2006			<b>Submitted By:</b>	MICHAEL SCHUSTER (REGULATOR)	
<b>Type:</b>	SOIL AND WATER INVESTIGATION REPORT			<b>Submitted:</b>		
<b>Title:</b>	SOIL & WATER INVESTIGATION REPORT 04/28/2006 - 09/12/2008					
<b>Title Link:</b>	<a href="https://geotracker.waterboards.ca.gov/view_documents?global_id=T0608550578&amp;document_id=5925213">https://geotracker.waterboards.ca.gov/view_documents?global_id=T0608550578&amp;document_id=5925213</a>					
<b>Document Type:</b>	Site Documents			<b>Size :</b>		
<b>Document Date:</b>	5/31/2005			<b>Submitted By:</b>	MICHAEL SCHUSTER (REGULATOR)	
<b>Type:</b>	PRELIMINARY SITE ASSESSMENT REPORT			<b>Submitted:</b>		
<b>Title:</b>	PRELIMINARY SITE ASSESSMENT REPORT 05/31/2005 - 10/04/2006					
<b>Title Link:</b>	<a href="https://geotracker.waterboards.ca.gov/view_documents?global_id=T0608550578&amp;document_id=5925209">https://geotracker.waterboards.ca.gov/view_documents?global_id=T0608550578&amp;document_id=5925209</a>					
<b>Document Type:</b>	Site Documents			<b>Size :</b>		

<i>Map Key</i>	<i>Number of Records</i>	<i>Direction</i>	<i>Distance (mi/ft)</i>	<i>Elev/Diff (ft)</i>	<i>Site</i>	<i>DB</i>
<b>Document Date:</b>	5/27/2005				<b>Submitted By:</b>	MICHAEL SCHUSTER (REGULATOR)
<b>Type:</b>	OTHER REPORT / DOCUMENT				<b>Submitted:</b>	
<b>Title:</b>	MISCELLANEOUS REPORT 05/27/2005 - 12/19/2007					
<b>Title Link:</b>	<a href="https://geotracker.waterboards.ca.gov/view_documents?global_id=T0608550578&amp;document_id=5925208">https://geotracker.waterboards.ca.gov/view_documents?global_id=T0608550578&amp;document_id=5925208</a>					

# Unplottable Summary

Total: 11 Unplottable sites

DB	Company Name/Site Name	Address	City	Zip	ERIS ID
CHMIRS	Santa Clara Valley Water District	Capitol Ave <i>Notified Date:</i> 7/14/199909:06:16 AM	San Jose CA		821863685
FINDS/FRS	SANTA CLARA COUNTY/EMERG RESPONSE ONLY	SANTA CLARA COUNTY <i>Registry ID:</i> 110070430655	-- CA	00000-0000	874885869
HAZNET	SANTA CLARA COUNTY/CLANDESTINE DRUG LABS	VARIOUS LOCATIONS WITHIN SANTA	SANTA CLARA CA	000000000	826680688
HAZNET	SANTA CLARA COUNTY/EMERG RESPONSE ONLY	SANTA CLARA COUNTY	-- CA	000000000	826983628
HAZNET	SANTA CLARA COUNTY EMERGENCY RESPONSE 2008 SUMMIT FIRE	SANTA CLARA COUNTY SUMMIT FIRE	SANTA CLARA CA	000000000	826490355
HAZNET	SANTA CLARA COUNTY STORM DAMAGE	SANTA CLARA COUNTY	SANTA CLARA CA	000000000	826301497
HAZNET	EQUILON ENTERPRISES	SANTA CLARA CO PIPELINES	SANTA CLARA CA	950500000	826484539
HIST MANIFEST		SANTA CLARA COUNTY	-- CA	0	827525400
HIST MANIFEST		SANTA CLARA CO PIPELINES	SANTA CLARA CA	950500000	827536226
RCRA NON GEN	SANTA CLARA COUNTY - 2020 SCU COMPLEX FIRE	SANTA CLARA COUNTY <i>EPA Handler ID:</i> CAS201201043	SAN JOSE CA	94088	890055549
RCRA NON GEN	SANTA CLARA COUNTY - 2020 CZU LIGHTNING	SANTA CLARA COUNTY	SANTA CLARA CA	95051	885985739



COMPLEX FIRES

*EPA Handler ID:* CAS200908043

# Unplottable Report

**Site:** Santa Clara Valley Water District  
Capitol Ave San Jose CA

CHMIRS

**Control No:** 99-2953  
**County:** Santa Clara County  
**Year:** 1999  
**URL:**

**Notified Date:** 7/14/199909:06:16 AM  
**Notified Date Time:**

## California Hazardous Material Incident Report System (as of 1997 to 2005)

<b>Contained:</b>	Unknown	<b>Bbls:</b>	0
<b>Substance:</b>	Chlorinated Water 12%	<b>Cups:</b>	0
<b>Incident Date:</b>	7/14/199912:00:00 AM	<b>Cu Ft:</b>	0
<b>No of Injuries:</b>	0	<b>Gals:</b>	200
<b>No of Fatals:</b>	0	<b>Grams:</b>	0
<b>No of Evacs:</b>	0	<b>Lbs:</b>	0
<b>Cleanup:</b>	Unknown	<b>Liters:</b>	0
<b>Water:</b>	Yes	<b>Oz:</b>	0
<b>Water Way:</b>	Silver Creek	<b>Pts:</b>	0
<b>City:</b>	San Jose	<b>Qts:</b>	0
<b>County:</b>	Santa Clara County	<b>Sheen:</b>	0
<b>ZIP:</b>		<b>Tons:</b>	0
<b>Site:</b>	Merchant/Business	<b>Unknown:</b>	0
<b>Admin Agency:</b>	Santa Clara County Health Department		
<b>Location:</b>	Capitol Ave		
<b>Description:</b>	3rd party information, reported to her by Cpt Gluck, San Jose Fire Dept, Raging Waters amusement park discharged Chlorinated Water 12%, 100 gallons went into parking lot and 100 gallons went into Silver Creek which resulted in a fish kill. Silver Creek leads to Coyote Creek then to the Bay.		

**Site:** SANTA CLARA COUNTY/EMERG RESPONSE ONLY  
SANTA CLARA COUNTY -- CA 00000-0000

FINDS/FRS

**Registry ID:** 110070430655  
**FIPS Code:** 06085  
**HUC Code:**  
**Site Type Name:** STATIONARY  
**Location Description:**  
**Supplemental Location:**  
**Create Date:** 31-DEC-18  
**Update Date:**  
**Interest Types:** OTHER HAZARDOUS WASTE ACTIVITIES, TRANSPORTER  
**SIC Codes:**  
**SIC Code Descriptions:**  
**NAICS Codes:**  
**NAICS Code Descriptions:**  
**Conveyor:**  
**Federal Facility Code:**  
**Federal Agency Name:**  
**Tribal Land Code:**  
**Tribal Land Name:**  
**Congressional Dist No:**  
**Census Block Code:**  
**EPA Region Code:** 09  
**County Name:** SANTA CLARA  
**US/Mexico Border Ind:**  
**Latitude:**  
**Longitude:**  
**Reference Point:**  
**Coord Collection Method:**  
**Accuracy Value:**

**Datum:** NAD83  
**Source:**  
**Facility Detail Rprt URL:** https://ofmpub.epa.gov/frs\_public2/fii\_query\_detail.disp\_program\_facility?p\_registry\_id=110070430655  
**Program Acronyms:**  
  
RCRAINFO:CAS111111043

**Site:** SANTA CLARA COUNTY/CLANDESTINE DRUG LABS  
VARIOUS LOCATIONS WITHIN SANTA SANTA CLARA CA 000000000

HAZNET

<b>SIC Code:</b>		<b>Mailing City:</b>	SACRAMENTO
<b>NAICS Code:</b>		<b>Mailing State:</b>	CA
<b>EPA ID:</b>	CLU111111043	<b>Mailing Zip:</b>	958120806
<b>Create Date:</b>		<b>Region Code:</b>	
<b>Fac Act Ind:</b>		<b>Owner Name:</b>	
<b>Inact Date:</b>		<b>Owner Addr 1:</b>	
<b>County Code:</b>	43	<b>Owner Addr 2:</b>	
<b>County Name:</b>	Santa Clara	<b>Owner City:</b>	
<b>Mail Name:</b>		<b>Owner State:</b>	
<b>Mailing Addr 1:</b>	PO BOX 806	<b>Owner Zip:</b>	
<b>Mailing Addr 2:</b>		<b>Owner Phone:</b>	
<b>Owner Fax:</b>			

--  
**Additional Contact Information**  
--

**Contact Name:** DTSC - GENERATOR INFO SERVICES  
**Phone:** 8006186942  
--  
--

--  
**Tanner Information**  
--

**Generator EPA ID:** CLU111111043  
**Generator County Code:** 43  
**Generator County:** Santa Clara  
**TSD EPA ID:** UTD981552177  
**TSD County Code:** 99  
**TSD County:** Unknown  
**State Waste Code:** 122  
**State Waste Code Desc.:** Alkaline solution without metals pH >= 12.5  
**Method Code:** H040  
**Method Description:** INCINERATION--THERMAL DESTRUCTION OTHER THAN USE AS A FUEL  
**Tons:** 0.0055  
**Year:** 2007  
--

**Generator EPA ID:** CLU111111043  
**Generator County Code:** 43  
**Generator County:** Santa Clara  
**TSD EPA ID:** UTD981552177  
**TSD County Code:** 99  
**TSD County:** Unknown  
**State Waste Code:** 122  
**State Waste Code Desc.:** Alkaline solution without metals pH >= 12.5  
**Method Code:** H040  
**Method Description:** INCINERATION--THERMAL DESTRUCTION OTHER THAN USE AS A FUEL  
**Tons:** 0.0085  
**Year:** 2008  
--

**Generator EPA ID:** CLU111111043  
**Generator County Code:** 43  
**Generator County:** Santa Clara  
**TSD EPA ID:** UTD981552177  
**TSD County Code:** 99  
**TSD County:** Unknown  
**State Waste Code:** 122  
**State Waste Code Desc.:** Alkaline solution without metals pH >= 12.5  
**Method Code:** H040  
**Method Description:** INCINERATION--THERMAL DESTRUCTION OTHER THAN USE AS A FUEL

<b>Tons:</b>	0.0025
<b>Year:</b>	2011
--	--
<b>Generator EPA ID:</b>	CLU111111043
<b>Generator County Code:</b>	43
<b>Generator County:</b>	Santa Clara
<b>TSD EPA ID:</b>	UTD981552177
<b>TSD County Code:</b>	99
<b>TSD County:</b>	Unknown
<b>State Waste Code:</b>	122
<b>State Waste Code Desc.:</b>	Alkaline solution without metals pH >= 12.5
<b>Method Code:</b>	H040
<b>Method Description:</b>	INCINERATION--THERMAL DESTRUCTION OTHER THAN USE AS A FUEL
<b>Tons:</b>	0.028
<b>Year:</b>	2012
--	--
<b>Generator EPA ID:</b>	CLU111111043
<b>Generator County Code:</b>	43
<b>Generator County:</b>	Santa Clara
<b>TSD EPA ID:</b>	CAD008364432
<b>TSD County Code:</b>	19
<b>TSD County:</b>	Los Angeles
<b>State Waste Code:</b>	122
<b>State Waste Code Desc.:</b>	Alkaline solution without metals pH >= 12.5
<b>Method Code:</b>	H141
<b>Method Description:</b>	STORAGE, BULKING, AND/OR TRANSFER OFF SITE--NO TREATMENT/RECOVERY (H010-H129) OR (H131-H135)
<b>Tons:</b>	0.00834
<b>Year:</b>	2007
--	--
<b>Generator EPA ID:</b>	CLU111111043
<b>Generator County Code:</b>	43
<b>Generator County:</b>	Santa Clara
<b>TSD EPA ID:</b>	CAD008364432
<b>TSD County Code:</b>	19
<b>TSD County:</b>	Los Angeles
<b>State Waste Code:</b>	122
<b>State Waste Code Desc.:</b>	Alkaline solution without metals pH >= 12.5
<b>Method Code:</b>	H141
<b>Method Description:</b>	STORAGE, BULKING, AND/OR TRANSFER OFF SITE--NO TREATMENT/RECOVERY (H010-H129) OR (H131-H135)
<b>Tons:</b>	0.00834
<b>Year:</b>	2008
--	--
<b>Generator EPA ID:</b>	CLU111111043
<b>Generator County Code:</b>	43
<b>Generator County:</b>	Santa Clara
<b>TSD EPA ID:</b>	CAD059494310
<b>TSD County Code:</b>	43
<b>TSD County:</b>	Santa Clara
<b>State Waste Code:</b>	122
<b>State Waste Code Desc.:</b>	Alkaline solution without metals pH >= 12.5
<b>Method Code:</b>	H01
<b>Method Description:</b>	Transfer station
<b>Tons:</b>	0.005
<b>Year:</b>	2005
--	--
<b>Generator EPA ID:</b>	CLU111111043
<b>Generator County Code:</b>	43
<b>Generator County:</b>	Santa Clara
<b>TSD EPA ID:</b>	WAD991281767
<b>TSD County Code:</b>	99
<b>TSD County:</b>	Unknown
<b>State Waste Code:</b>	122
<b>State Waste Code Desc.:</b>	Alkaline solution without metals pH >= 12.5
<b>Method Code:</b>	T03
<b>Method Description:</b>	Treatment, incineration
<b>Tons:</b>	0.0208
<b>Year:</b>	2000
--	--
<b>Generator EPA ID:</b>	CLU111111043

**Generator County Code:** 43  
**Generator County:** Santa Clara  
**TSD EPA ID:** NVD980895338  
**TSD County Code:** 99  
**TSD County:** Unknown  
**State Waste Code:** 122  
**State Waste Code Desc.:** Alkaline solution without metals pH >= 12.5  
**Method Code:** T03  
**Method Description:** Treatment, incineration  
**Tons:** 0.0075  
**Year:** 2004  
 --

**Generator EPA ID:** CLU111111043  
**Generator County Code:** 43  
**Generator County:** Santa Clara  
**TSD EPA ID:** UTD981552177  
**TSD County Code:** 99  
**TSD County:** Unknown  
**State Waste Code:** 122  
**State Waste Code Desc.:** Alkaline solution without metals pH >= 12.5  
**Method Code:** T03  
**Method Description:** Treatment, incineration  
**Tons:** 0.0235  
**Year:** 2004  
 --

**Generator EPA ID:** CLU111111043  
**Generator County Code:** 43  
**Generator County:** Santa Clara  
**TSD EPA ID:** UTD981552177  
**TSD County Code:** 99  
**TSD County:** Unknown  
**State Waste Code:** 122  
**State Waste Code Desc.:** Alkaline solution without metals pH >= 12.5  
**Method Code:** T03  
**Method Description:** Treatment, incineration  
**Tons:** 0.0025  
**Year:** 2005  
 --

**Generator EPA ID:** CLU111111043  
**Generator County Code:** 43  
**Generator County:** Santa Clara  
**TSD EPA ID:** CAD044429835  
**TSD County Code:** 19  
**TSD County:** Los Angeles  
**State Waste Code:** 123  
**State Waste Code Desc.:** Unspecified alkaline solution  
**Method Code:** D99  
**Method Description:** Disposal, other  
**Tons:** 0.0124  
**Year:** 1998  
 --

**Generator EPA ID:** CLU111111043  
**Generator County Code:** 43  
**Generator County:** Santa Clara  
**TSD EPA ID:** WAD991281767  
**TSD County Code:** 99  
**TSD County:** Unknown  
**State Waste Code:** 123  
**State Waste Code Desc.:** Unspecified alkaline solution  
**Method Code:** T03  
**Method Description:** Treatment, incineration  
**Tons:** 0.271  
**Year:** 1999  
 --

**Generator EPA ID:** CLU111111043  
**Generator County Code:** 43  
**Generator County:** Santa Clara  
**TSD EPA ID:** UTD981552177  
**TSD County Code:** 99  
**TSD County:** Unknown  
**State Waste Code:** 123



<b>State Waste Code Desc.:</b>	Unspecified alkaline solution
<b>Method Code:</b>	T03
<b>Method Description:</b>	Treatment, incineration
<b>Tons:</b>	0.0475
<b>Year:</b>	2004
--	--
<b>Generator EPA ID:</b>	CLU111111043
<b>Generator County Code:</b>	43
<b>Generator County:</b>	Santa Clara
<b>TSD EPA ID:</b>	CAD008364432
<b>TSD County Code:</b>	19
<b>TSD County:</b>	Los Angeles
<b>State Waste Code:</b>	134
<b>State Waste Code Desc.:</b>	Aqueous solution with total organic residues less than 10 percent
<b>Method Code:</b>	H141
<b>Method Description:</b>	STORAGE, BULKING, AND/OR TRANSFER OFF SITE--NO TREATMENT/RECOVERY (H010-H129) OR (H131-H135)
<b>Tons:</b>	0.0011
<b>Year:</b>	2007
--	--
<b>Generator EPA ID:</b>	CLU111111043
<b>Generator County Code:</b>	43
<b>Generator County:</b>	Santa Clara
<b>TSD EPA ID:</b>	WAD991281767
<b>TSD County Code:</b>	99
<b>TSD County:</b>	Unknown
<b>State Waste Code:</b>	135
<b>State Waste Code Desc.:</b>	Unspecified aqueous solution
<b>Method Code:</b>	T03
<b>Method Description:</b>	Treatment, incineration
<b>Tons:</b>	0.0084
<b>Year:</b>	2000
--	--
<b>Generator EPA ID:</b>	CLU111111043
<b>Generator County Code:</b>	43
<b>Generator County:</b>	Santa Clara
<b>TSD EPA ID:</b>	UTD981552177
<b>TSD County Code:</b>	99
<b>TSD County:</b>	Unknown
<b>State Waste Code:</b>	141
<b>State Waste Code Desc.:</b>	Off-specification, aged or surplus inorganics
<b>Method Code:</b>	H040
<b>Method Description:</b>	INCINERATION--THERMAL DESTRUCTION OTHER THAN USE AS A FUEL
<b>Tons:</b>	0.0175
<b>Year:</b>	2008
--	--
<b>Generator EPA ID:</b>	CLU111111043
<b>Generator County Code:</b>	43
<b>Generator County:</b>	Santa Clara
<b>TSD EPA ID:</b>	UTD981552177
<b>TSD County Code:</b>	99
<b>TSD County:</b>	Unknown
<b>State Waste Code:</b>	141
<b>State Waste Code Desc.:</b>	Off-specification, aged or surplus inorganics
<b>Method Code:</b>	H040
<b>Method Description:</b>	INCINERATION--THERMAL DESTRUCTION OTHER THAN USE AS A FUEL
<b>Tons:</b>	0.005
<b>Year:</b>	2009
--	--
<b>Generator EPA ID:</b>	CLU111111043
<b>Generator County Code:</b>	43
<b>Generator County:</b>	Santa Clara
<b>TSD EPA ID:</b>	UTD981552177
<b>TSD County Code:</b>	99
<b>TSD County:</b>	Unknown
<b>State Waste Code:</b>	141
<b>State Waste Code Desc.:</b>	Off-specification, aged or surplus inorganics
<b>Method Code:</b>	H040
<b>Method Description:</b>	INCINERATION--THERMAL DESTRUCTION OTHER THAN USE AS A FUEL
<b>Tons:</b>	0.004
<b>Year:</b>	2012

--	--
<b>Generator EPA ID:</b>	CLU111111043
<b>Generator County Code:</b>	43
<b>Generator County:</b>	Santa Clara
<b>TSD EPA ID:</b>	CAD044429835
<b>TSD County Code:</b>	19
<b>TSD County:</b>	Los Angeles
<b>State Waste Code:</b>	141
<b>State Waste Code Desc.:</b>	Off-specification, aged or surplus inorganics
<b>Method Code:</b>	D99
<b>Method Description:</b>	Disposal, other
<b>Tons:</b>	0.03
<b>Year:</b>	1998
--	--
<b>Generator EPA ID:</b>	CLU111111043
<b>Generator County Code:</b>	43
<b>Generator County:</b>	Santa Clara
<b>TSD EPA ID:</b>	CAD059494310
<b>TSD County Code:</b>	43
<b>TSD County:</b>	Santa Clara
<b>State Waste Code:</b>	141
<b>State Waste Code Desc.:</b>	Off-specification, aged or surplus inorganics
<b>Method Code:</b>	H01
<b>Method Description:</b>	Transfer station
<b>Tons:</b>	0.0005
<b>Year:</b>	2005
--	--
<b>Generator EPA ID:</b>	CLU111111043
<b>Generator County Code:</b>	43
<b>Generator County:</b>	Santa Clara
<b>TSD EPA ID:</b>	WAD991281767
<b>TSD County Code:</b>	99
<b>TSD County:</b>	Unknown
<b>State Waste Code:</b>	141
<b>State Waste Code Desc.:</b>	Off-specification, aged or surplus inorganics
<b>Method Code:</b>	T03
<b>Method Description:</b>	Treatment, incineration
<b>Tons:</b>	0.2334
<b>Year:</b>	2002
--	--
<b>Generator EPA ID:</b>	CLU111111043
<b>Generator County Code:</b>	43
<b>Generator County:</b>	Santa Clara
<b>TSD EPA ID:</b>	UTD981552177
<b>TSD County Code:</b>	99
<b>TSD County:</b>	Unknown
<b>State Waste Code:</b>	141
<b>State Waste Code Desc.:</b>	Off-specification, aged or surplus inorganics
<b>Method Code:</b>	T03
<b>Method Description:</b>	Treatment, incineration
<b>Tons:</b>	0.0325
<b>Year:</b>	2005
--	--
<b>Generator EPA ID:</b>	CLU111111043
<b>Generator County Code:</b>	43
<b>Generator County:</b>	Santa Clara
<b>TSD EPA ID:</b>	UTD981552177
<b>TSD County Code:</b>	99
<b>TSD County:</b>	Unknown
<b>State Waste Code:</b>	141
<b>State Waste Code Desc.:</b>	Off-specification, aged or surplus inorganics
<b>Method Code:</b>	T03
<b>Method Description:</b>	Treatment, incineration
<b>Tons:</b>	0.0655
<b>Year:</b>	2006
--	--
<b>Generator EPA ID:</b>	CLU111111043
<b>Generator County Code:</b>	43
<b>Generator County:</b>	Santa Clara
<b>TSD EPA ID:</b>	UTD981552177
<b>TSD County Code:</b>	99

<b>TSD County:</b>	Unknown
<b>State Waste Code:</b>	141
<b>State Waste Code Desc.:</b>	Off-specification, aged or surplus inorganics
<b>Method Code:</b>	
<b>Method Description:</b>	
<b>Tons:</b>	0.01
<b>Year:</b>	2004
--	--
<b>Generator EPA ID:</b>	CLU111111043
<b>Generator County Code:</b>	43
<b>Generator County:</b>	Santa Clara
<b>TSD EPA ID:</b>	UTD981552177
<b>TSD County Code:</b>	99
<b>TSD County:</b>	Unknown
<b>State Waste Code:</b>	141
<b>State Waste Code Desc.:</b>	Off-specification, aged or surplus inorganics
<b>Method Code:</b>	
<b>Method Description:</b>	
<b>Tons:</b>	0.003
<b>Year:</b>	2006
--	--
<b>Generator EPA ID:</b>	CLU111111043
<b>Generator County Code:</b>	43
<b>Generator County:</b>	Santa Clara
<b>TSD EPA ID:</b>	WAD991281767
<b>TSD County Code:</b>	99
<b>TSD County:</b>	Unknown
<b>State Waste Code:</b>	151
<b>State Waste Code Desc.:</b>	Asbestos containing waste
<b>Method Code:</b>	R01
<b>Method Description:</b>	Recycler
<b>Tons:</b>	0.0208
<b>Year:</b>	2001
--	--
<b>Generator EPA ID:</b>	CLU111111043
<b>Generator County Code:</b>	43
<b>Generator County:</b>	Santa Clara
<b>TSD EPA ID:</b>	WAD991281767
<b>TSD County Code:</b>	99
<b>TSD County:</b>	Unknown
<b>State Waste Code:</b>	151
<b>State Waste Code Desc.:</b>	Asbestos containing waste
<b>Method Code:</b>	T01
<b>Method Description:</b>	Treatment, tank
<b>Tons:</b>	0.0083
<b>Year:</b>	2001
--	--
<b>Generator EPA ID:</b>	CLU111111043
<b>Generator County Code:</b>	43
<b>Generator County:</b>	Santa Clara
<b>TSD EPA ID:</b>	WAD991281767
<b>TSD County Code:</b>	99
<b>TSD County:</b>	Unknown
<b>State Waste Code:</b>	171
<b>State Waste Code Desc.:</b>	Metal sludge (see 121)
<b>Method Code:</b>	T03
<b>Method Description:</b>	Treatment, incineration
<b>Tons:</b>	0.025
<b>Year:</b>	2000
--	--
<b>Generator EPA ID:</b>	CLU111111043
<b>Generator County Code:</b>	43
<b>Generator County:</b>	Santa Clara
<b>TSD EPA ID:</b>	UTD981552177
<b>TSD County Code:</b>	99
<b>TSD County:</b>	Unknown
<b>State Waste Code:</b>	181
<b>State Waste Code Desc.:</b>	Other inorganic solid waste
<b>Method Code:</b>	H040
<b>Method Description:</b>	INCINERATION--THERMAL DESTRUCTION OTHER THAN USE AS A FUEL
<b>Tons:</b>	0.0025

<b>Year:</b>	2007
--	--
<b>Generator EPA ID:</b>	CLU111111043
<b>Generator County Code:</b>	43
<b>Generator County:</b>	Santa Clara
<b>TSD EPA ID:</b>	CAD980675276
<b>TSD County Code:</b>	15
<b>TSD County:</b>	Kern
<b>State Waste Code:</b>	181
<b>State Waste Code Desc.:</b>	Other inorganic solid waste
<b>Method Code:</b>	H132
<b>Method Description:</b>	LANDFILL OR SURFACE IMPOUNDMENT THAT WILL BE CLOSED AS LANDFILL( TO INCLUDE ON-SITE TREATMENT AND/OR STABILIZATION)
<b>Tons:</b>	0.3935
<b>Year:</b>	2007
--	--
<b>Generator EPA ID:</b>	CLU111111043
<b>Generator County Code:</b>	43
<b>Generator County:</b>	Santa Clara
<b>TSD EPA ID:</b>	CAD980675276
<b>TSD County Code:</b>	15
<b>TSD County:</b>	Kern
<b>State Waste Code:</b>	181
<b>State Waste Code Desc.:</b>	Other inorganic solid waste
<b>Method Code:</b>	H132
<b>Method Description:</b>	LANDFILL OR SURFACE IMPOUNDMENT THAT WILL BE CLOSED AS LANDFILL( TO INCLUDE ON-SITE TREATMENT AND/OR STABILIZATION)
<b>Tons:</b>	0.3925
<b>Year:</b>	2008
--	--
<b>Generator EPA ID:</b>	CLU111111043
<b>Generator County Code:</b>	43
<b>Generator County:</b>	Santa Clara
<b>TSD EPA ID:</b>	CAD980675276
<b>TSD County Code:</b>	15
<b>TSD County:</b>	Kern
<b>State Waste Code:</b>	181
<b>State Waste Code Desc.:</b>	Other inorganic solid waste
<b>Method Code:</b>	H132
<b>Method Description:</b>	LANDFILL OR SURFACE IMPOUNDMENT THAT WILL BE CLOSED AS LANDFILL( TO INCLUDE ON-SITE TREATMENT AND/OR STABILIZATION)
<b>Tons:</b>	0.1485
<b>Year:</b>	2012
--	--
<b>Generator EPA ID:</b>	CLU111111043
<b>Generator County Code:</b>	43
<b>Generator County:</b>	Santa Clara
<b>TSD EPA ID:</b>	CAD980675276
<b>TSD County Code:</b>	15
<b>TSD County:</b>	Kern
<b>State Waste Code:</b>	181
<b>State Waste Code Desc.:</b>	Other inorganic solid waste
<b>Method Code:</b>	H132
<b>Method Description:</b>	LANDFILL OR SURFACE IMPOUNDMENT THAT WILL BE CLOSED AS LANDFILL( TO INCLUDE ON-SITE TREATMENT AND/OR STABILIZATION)
<b>Tons:</b>	1.051
<b>Year:</b>	2014
--	--
<b>Generator EPA ID:</b>	CLU111111043
<b>Generator County Code:</b>	43
<b>Generator County:</b>	Santa Clara
<b>TSD EPA ID:</b>	CAD98067276
<b>TSD County Code:</b>	
<b>TSD County:</b>	
<b>State Waste Code:</b>	181
<b>State Waste Code Desc.:</b>	Other inorganic solid waste
<b>Method Code:</b>	H132
<b>Method Description:</b>	LANDFILL OR SURFACE IMPOUNDMENT THAT WILL BE CLOSED AS LANDFILL( TO INCLUDE ON-SITE TREATMENT AND/OR STABILIZATION)
<b>Tons:</b>	0.04
<b>Year:</b>	2008

--	--
<b>Generator EPA ID:</b>	CLU111111043
<b>Generator County Code:</b>	43
<b>Generator County:</b>	Santa Clara
<b>TSD EPA ID:</b>	CAD98067276
<b>TSD County Code:</b>	
<b>TSD County:</b>	
<b>State Waste Code:</b>	181
<b>State Waste Code Desc.:</b>	Other inorganic solid waste
<b>Method Code:</b>	H132
<b>Method Description:</b>	LANDFILL OR SURFACE IMPOUNDMENT THAT WILL BE CLOSED AS LANDFILL( TO INCLUDE ON-SITE TREATMENT AND/OR STABILIZATION)
<b>Tons:</b>	0.025
<b>Year:</b>	2009
--	--
<b>Generator EPA ID:</b>	CLU111111043
<b>Generator County Code:</b>	43
<b>Generator County:</b>	Santa Clara
<b>TSD EPA ID:</b>	CAD008364432
<b>TSD County Code:</b>	19
<b>TSD County:</b>	Los Angeles
<b>State Waste Code:</b>	181
<b>State Waste Code Desc.:</b>	Other inorganic solid waste
<b>Method Code:</b>	H141
<b>Method Description:</b>	STORAGE, BULKING, AND/OR TRANSFER OFF SITE--NO TREATMENT/RECOVERY (H010-H129) OR (H131-H135)
<b>Tons:</b>	0.005
<b>Year:</b>	2013
--	--
<b>Generator EPA ID:</b>	CLU111111043
<b>Generator County Code:</b>	43
<b>Generator County:</b>	Santa Clara
<b>TSD EPA ID:</b>	CAD980675276
<b>TSD County Code:</b>	15
<b>TSD County:</b>	Kern
<b>State Waste Code:</b>	181
<b>State Waste Code Desc.:</b>	Other inorganic solid waste
<b>Method Code:</b>	D80
<b>Method Description:</b>	Disposal, landfill
<b>Tons:</b>	0.36
<b>Year:</b>	2006
--	--
<b>Generator EPA ID:</b>	CLU111111043
<b>Generator County Code:</b>	43
<b>Generator County:</b>	Santa Clara
<b>TSD EPA ID:</b>	WAD991281767
<b>TSD County Code:</b>	99
<b>TSD County:</b>	Unknown
<b>State Waste Code:</b>	181
<b>State Waste Code Desc.:</b>	Other inorganic solid waste
<b>Method Code:</b>	D80
<b>Method Description:</b>	Disposal, landfill
<b>Tons:</b>	0.344
<b>Year:</b>	1999
--	--
<b>Generator EPA ID:</b>	CLU111111043
<b>Generator County Code:</b>	43
<b>Generator County:</b>	Santa Clara
<b>TSD EPA ID:</b>	WAD991281767
<b>TSD County Code:</b>	99
<b>TSD County:</b>	Unknown
<b>State Waste Code:</b>	181
<b>State Waste Code Desc.:</b>	Other inorganic solid waste
<b>Method Code:</b>	D80
<b>Method Description:</b>	Disposal, landfill
<b>Tons:</b>	0.474
<b>Year:</b>	2000
--	--
<b>Generator EPA ID:</b>	CLU111111043
<b>Generator County Code:</b>	43
<b>Generator County:</b>	Santa Clara



<b>TSD EPA ID:</b>	WAD991281767
<b>TSD County Code:</b>	99
<b>TSD County:</b>	Unknown
<b>State Waste Code:</b>	181
<b>State Waste Code Desc.:</b>	Other inorganic solid waste
<b>Method Code:</b>	D80
<b>Method Description:</b>	Disposal, landfill
<b>Tons:</b>	0.082
<b>Year:</b>	2001
--	--
<b>Generator EPA ID:</b>	CLU111111043
<b>Generator County Code:</b>	43
<b>Generator County:</b>	Santa Clara
<b>TSD EPA ID:</b>	WAD991281767
<b>TSD County Code:</b>	99
<b>TSD County:</b>	Unknown
<b>State Waste Code:</b>	181
<b>State Waste Code Desc.:</b>	Other inorganic solid waste
<b>Method Code:</b>	D80
<b>Method Description:</b>	Disposal, landfill
<b>Tons:</b>	0.03
<b>Year:</b>	2002
--	--
<b>Generator EPA ID:</b>	CLU111111043
<b>Generator County Code:</b>	43
<b>Generator County:</b>	Santa Clara
<b>TSD EPA ID:</b>	NVD980895338
<b>TSD County Code:</b>	99
<b>TSD County:</b>	Unknown
<b>State Waste Code:</b>	181
<b>State Waste Code Desc.:</b>	Other inorganic solid waste
<b>Method Code:</b>	D80
<b>Method Description:</b>	Disposal, landfill
<b>Tons:</b>	0.04
<b>Year:</b>	2004
--	--
<b>Generator EPA ID:</b>	CLU111111043
<b>Generator County Code:</b>	43
<b>Generator County:</b>	Santa Clara
<b>TSD EPA ID:</b>	CAD044429835
<b>TSD County Code:</b>	19
<b>TSD County:</b>	Los Angeles
<b>State Waste Code:</b>	181
<b>State Waste Code Desc.:</b>	Other inorganic solid waste
<b>Method Code:</b>	D99
<b>Method Description:</b>	Disposal, other
<b>Tons:</b>	0.348
<b>Year:</b>	1998
--	--
<b>Generator EPA ID:</b>	CLU111111043
<b>Generator County Code:</b>	43
<b>Generator County:</b>	Santa Clara
<b>TSD EPA ID:</b>	CAD059494310
<b>TSD County Code:</b>	43
<b>TSD County:</b>	Santa Clara
<b>State Waste Code:</b>	181
<b>State Waste Code Desc.:</b>	Other inorganic solid waste
<b>Method Code:</b>	H01
<b>Method Description:</b>	Transfer station
<b>Tons:</b>	0.1
<b>Year:</b>	2001
--	--
<b>Generator EPA ID:</b>	CLU111111043
<b>Generator County Code:</b>	43
<b>Generator County:</b>	Santa Clara
<b>TSD EPA ID:</b>	WAD991281767
<b>TSD County Code:</b>	99
<b>TSD County:</b>	Unknown
<b>State Waste Code:</b>	181
<b>State Waste Code Desc.:</b>	Other inorganic solid waste
<b>Method Code:</b>	R01

<b>Method Description:</b>	Recycler
<b>Tons:</b>	0.005
<b>Year:</b>	1999
--	--
<b>Generator EPA ID:</b>	CLU111111043
<b>Generator County Code:</b>	43
<b>Generator County:</b>	Santa Clara
<b>TSD EPA ID:</b>	WAD991281767
<b>TSD County Code:</b>	99
<b>TSD County:</b>	Unknown
<b>State Waste Code:</b>	181
<b>State Waste Code Desc.:</b>	Other inorganic solid waste
<b>Method Code:</b>	R01
<b>Method Description:</b>	Recycler
<b>Tons:</b>	0.125
<b>Year:</b>	2002
--	--
<b>Generator EPA ID:</b>	CLU111111043
<b>Generator County Code:</b>	43
<b>Generator County:</b>	Santa Clara
<b>TSD EPA ID:</b>	WAD991281767
<b>TSD County Code:</b>	99
<b>TSD County:</b>	Unknown
<b>State Waste Code:</b>	181
<b>State Waste Code Desc.:</b>	Other inorganic solid waste
<b>Method Code:</b>	T03
<b>Method Description:</b>	Treatment, incineration
<b>Tons:</b>	0.054
<b>Year:</b>	1999
--	--
<b>Generator EPA ID:</b>	CLU111111043
<b>Generator County Code:</b>	43
<b>Generator County:</b>	Santa Clara
<b>TSD EPA ID:</b>	WAD991281767
<b>TSD County Code:</b>	99
<b>TSD County:</b>	Unknown
<b>State Waste Code:</b>	181
<b>State Waste Code Desc.:</b>	Other inorganic solid waste
<b>Method Code:</b>	T03
<b>Method Description:</b>	Treatment, incineration
<b>Tons:</b>	16.911
<b>Year:</b>	2000
--	--
<b>Generator EPA ID:</b>	CLU111111043
<b>Generator County Code:</b>	43
<b>Generator County:</b>	Santa Clara
<b>TSD EPA ID:</b>	WAD991281767
<b>TSD County Code:</b>	99
<b>TSD County:</b>	Unknown
<b>State Waste Code:</b>	181
<b>State Waste Code Desc.:</b>	Other inorganic solid waste
<b>Method Code:</b>	T03
<b>Method Description:</b>	Treatment, incineration
<b>Tons:</b>	0.9291
<b>Year:</b>	2001
--	--
<b>Generator EPA ID:</b>	CLU111111043
<b>Generator County Code:</b>	43
<b>Generator County:</b>	Santa Clara
<b>TSD EPA ID:</b>	WAD991281767
<b>TSD County Code:</b>	99
<b>TSD County:</b>	Unknown
<b>State Waste Code:</b>	181
<b>State Waste Code Desc.:</b>	Other inorganic solid waste
<b>Method Code:</b>	T03
<b>Method Description:</b>	Treatment, incineration
<b>Tons:</b>	2.0425
<b>Year:</b>	2002
--	--
<b>Generator EPA ID:</b>	CLU111111043
<b>Generator County Code:</b>	43

<b>Generator County:</b>	Santa Clara
<b>TSD EPA ID:</b>	NVD980895338
<b>TSD County Code:</b>	99
<b>TSD County:</b>	Unknown
<b>State Waste Code:</b>	181
<b>State Waste Code Desc.:</b>	Other inorganic solid waste
<b>Method Code:</b>	T03
<b>Method Description:</b>	Treatment, incineration
<b>Tons:</b>	0.025
<b>Year:</b>	2003
--	--
<b>Generator EPA ID:</b>	CLU111111043
<b>Generator County Code:</b>	43
<b>Generator County:</b>	Santa Clara
<b>TSD EPA ID:</b>	WAD991281767
<b>TSD County Code:</b>	99
<b>TSD County:</b>	Unknown
<b>State Waste Code:</b>	181
<b>State Waste Code Desc.:</b>	Other inorganic solid waste
<b>Method Code:</b>	T03
<b>Method Description:</b>	Treatment, incineration
<b>Tons:</b>	0.525
<b>Year:</b>	2003
--	--
<b>Generator EPA ID:</b>	CLU111111043
<b>Generator County Code:</b>	43
<b>Generator County:</b>	Santa Clara
<b>TSD EPA ID:</b>	NVD980895338
<b>TSD County Code:</b>	99
<b>TSD County:</b>	Unknown
<b>State Waste Code:</b>	181
<b>State Waste Code Desc.:</b>	Other inorganic solid waste
<b>Method Code:</b>	T03
<b>Method Description:</b>	Treatment, incineration
<b>Tons:</b>	0.03
<b>Year:</b>	2004
--	--
<b>Generator EPA ID:</b>	CLU111111043
<b>Generator County Code:</b>	43
<b>Generator County:</b>	Santa Clara
<b>TSD EPA ID:</b>	UTD981552177
<b>TSD County Code:</b>	99
<b>TSD County:</b>	Unknown
<b>State Waste Code:</b>	181
<b>State Waste Code Desc.:</b>	Other inorganic solid waste
<b>Method Code:</b>	T03
<b>Method Description:</b>	Treatment, incineration
<b>Tons:</b>	0.035
<b>Year:</b>	2004
--	--
<b>Generator EPA ID:</b>	CLU111111043
<b>Generator County Code:</b>	43
<b>Generator County:</b>	Santa Clara
<b>TSD EPA ID:</b>	WAD991281767
<b>TSD County Code:</b>	99
<b>TSD County:</b>	Unknown
<b>State Waste Code:</b>	181
<b>State Waste Code Desc.:</b>	Other inorganic solid waste
<b>Method Code:</b>	
<b>Method Description:</b>	
<b>Tons:</b>	0.0235
<b>Year:</b>	1999
--	--
<b>Generator EPA ID:</b>	CLU111111043
<b>Generator County Code:</b>	43
<b>Generator County:</b>	Santa Clara
<b>TSD EPA ID:</b>	WAD991281767
<b>TSD County Code:</b>	99
<b>TSD County:</b>	Unknown
<b>State Waste Code:</b>	181
<b>State Waste Code Desc.:</b>	Other inorganic solid waste

**Method Code:**  
**Method Description:**  
**Tons:** 0.191  
**Year:** 2000  
 --  
**Generator EPA ID:** CLU111111043  
**Generator County Code:** 43  
**Generator County:** Santa Clara  
**TSD EPA ID:** WAD991281767  
**TSD County Code:** 99  
**TSD County:** Unknown  
**State Waste Code:** 181  
**State Waste Code Desc.:** Other inorganic solid waste  
**Method Code:**  
**Method Description:**  
**Tons:** 0.1  
**Year:** 2002  
 --  
**Generator EPA ID:** CLU111111043  
**Generator County Code:** 43  
**Generator County:** Santa Clara  
**TSD EPA ID:** WAD991281767  
**TSD County Code:** 99  
**TSD County:** Unknown  
**State Waste Code:** 181  
**State Waste Code Desc.:** Other inorganic solid waste  
**Method Code:**  
**Method Description:**  
**Tons:** 0.005  
**Year:** 2003  
 --  
**Generator EPA ID:** CLU111111043  
**Generator County Code:** 43  
**Generator County:** Santa Clara  
**TSD EPA ID:** WAD991281767  
**TSD County Code:** 99  
**TSD County:** Unknown  
**State Waste Code:** 211  
**State Waste Code Desc.:** Halogenated solvents (chloroforms, methyl chloride, perchloroethylene, etc)  
**Method Code:** T03  
**Method Description:** Treatment, incineration  
**Tons:** 0.3  
**Year:** 1999  
 --  
**Generator EPA ID:** CLU111111043  
**Generator County Code:** 43  
**Generator County:** Santa Clara  
**TSD EPA ID:** WAD991281767  
**TSD County Code:** 99  
**TSD County:** Unknown  
**State Waste Code:** 211  
**State Waste Code Desc.:** Halogenated solvents (chloroforms, methyl chloride, perchloroethylene, etc)  
**Method Code:** T03  
**Method Description:** Treatment, incineration  
**Tons:** 0.2208  
**Year:** 2001  
 --  
**Generator EPA ID:** CLU111111043  
**Generator County Code:** 43  
**Generator County:** Santa Clara  
**TSD EPA ID:** WAD991281767  
**TSD County Code:** 99  
**TSD County:** Unknown  
**State Waste Code:** 211  
**State Waste Code Desc.:** Halogenated solvents (chloroforms, methyl chloride, perchloroethylene, etc)  
**Method Code:** T03  
**Method Description:** Treatment, incineration  
**Tons:** 0.00834  
**Year:** 2002  
 --  
**Generator EPA ID:** CLU111111043

<b>Generator County Code:</b>	43
<b>Generator County:</b>	Santa Clara
<b>TSD EPA ID:</b>	WAD991281767
<b>TSD County Code:</b>	99
<b>TSD County:</b>	Unknown
<b>State Waste Code:</b>	211
<b>State Waste Code Desc.:</b>	Halogenated solvents (chloroforms, methyl chloride, perchloroethylene, etc)
<b>Method Code:</b>	
<b>Method Description:</b>	
<b>Tons:</b>	0.0625
<b>Year:</b>	1999
--	--
<b>Generator EPA ID:</b>	CLU111111043
<b>Generator County Code:</b>	43
<b>Generator County:</b>	Santa Clara
<b>TSD EPA ID:</b>	NVD980895338
<b>TSD County Code:</b>	99
<b>TSD County:</b>	Unknown
<b>State Waste Code:</b>	212
<b>State Waste Code Desc.:</b>	Oxygenated solvents (acetone, butanol, ethyl acetate, etc.)
<b>Method Code:</b>	R01
<b>Method Description:</b>	Recycler
<b>Tons:</b>	0.005
<b>Year:</b>	2003
--	--
<b>Generator EPA ID:</b>	CLU111111043
<b>Generator County Code:</b>	43
<b>Generator County:</b>	Santa Clara
<b>TSD EPA ID:</b>	NVD980895338
<b>TSD County Code:</b>	99
<b>TSD County:</b>	Unknown
<b>State Waste Code:</b>	212
<b>State Waste Code Desc.:</b>	Oxygenated solvents (acetone, butanol, ethyl acetate, etc.)
<b>Method Code:</b>	R01
<b>Method Description:</b>	Recycler
<b>Tons:</b>	0.225
<b>Year:</b>	2004
--	--
<b>Generator EPA ID:</b>	CLU111111043
<b>Generator County Code:</b>	43
<b>Generator County:</b>	Santa Clara
<b>TSD EPA ID:</b>	WAD991281767
<b>TSD County Code:</b>	99
<b>TSD County:</b>	Unknown
<b>State Waste Code:</b>	212
<b>State Waste Code Desc.:</b>	Oxygenated solvents (acetone, butanol, ethyl acetate, etc.)
<b>Method Code:</b>	T03
<b>Method Description:</b>	Treatment, incineration
<b>Tons:</b>	0.025
<b>Year:</b>	2000
--	--
<b>Generator EPA ID:</b>	CLU111111043
<b>Generator County Code:</b>	43
<b>Generator County:</b>	Santa Clara
<b>TSD EPA ID:</b>	WAD991281767
<b>TSD County Code:</b>	99
<b>TSD County:</b>	Unknown
<b>State Waste Code:</b>	212
<b>State Waste Code Desc.:</b>	Oxygenated solvents (acetone, butanol, ethyl acetate, etc.)
<b>Method Code:</b>	T03
<b>Method Description:</b>	Treatment, incineration
<b>Tons:</b>	0.0528
<b>Year:</b>	2001
--	--
<b>Generator EPA ID:</b>	CLU111111043
<b>Generator County Code:</b>	43
<b>Generator County:</b>	Santa Clara
<b>TSD EPA ID:</b>	WAD991281767
<b>TSD County Code:</b>	99
<b>TSD County:</b>	Unknown
<b>State Waste Code:</b>	212



<b>State Waste Code Desc.:</b>	Oxygenated solvents (acetone, butanol, ethyl acetate, etc.)
<b>Method Code:</b>	
<b>Method Description:</b>	
<b>Tons:</b>	0.099
<b>Year:</b>	2000
--	--
<b>Generator EPA ID:</b>	CLU111111043
<b>Generator County Code:</b>	43
<b>Generator County:</b>	Santa Clara
<b>TSD EPA ID:</b>	CAD044429835
<b>TSD County Code:</b>	19
<b>TSD County:</b>	Los Angeles
<b>State Waste Code:</b>	214
<b>State Waste Code Desc.:</b>	Unspecified solvent mixture
<b>Method Code:</b>	D99
<b>Method Description:</b>	Disposal, other
<b>Tons:</b>	0.0216
<b>Year:</b>	1997
--	--
<b>Generator EPA ID:</b>	CLU111111043
<b>Generator County Code:</b>	43
<b>Generator County:</b>	Santa Clara
<b>TSD EPA ID:</b>	CAD044429835
<b>TSD County Code:</b>	19
<b>TSD County:</b>	Los Angeles
<b>State Waste Code:</b>	214
<b>State Waste Code Desc.:</b>	Unspecified solvent mixture
<b>Method Code:</b>	D99
<b>Method Description:</b>	Disposal, other
<b>Tons:</b>	0.0576
<b>Year:</b>	1998
--	--
<b>Generator EPA ID:</b>	CLU111111043
<b>Generator County Code:</b>	43
<b>Generator County:</b>	Santa Clara
<b>TSD EPA ID:</b>	CAD044429835
<b>TSD County Code:</b>	19
<b>TSD County:</b>	Los Angeles
<b>State Waste Code:</b>	214
<b>State Waste Code Desc.:</b>	Unspecified solvent mixture
<b>Method Code:</b>	R01
<b>Method Description:</b>	Recycler
<b>Tons:</b>	0.2628
<b>Year:</b>	1998
--	--
<b>Generator EPA ID:</b>	CLU111111043
<b>Generator County Code:</b>	43
<b>Generator County:</b>	Santa Clara
<b>TSD EPA ID:</b>	WAD991281767
<b>TSD County Code:</b>	99
<b>TSD County:</b>	Unknown
<b>State Waste Code:</b>	214
<b>State Waste Code Desc.:</b>	Unspecified solvent mixture
<b>Method Code:</b>	R01
<b>Method Description:</b>	Recycler
<b>Tons:</b>	0.0576
<b>Year:</b>	2000
--	--
<b>Generator EPA ID:</b>	CLU111111043
<b>Generator County Code:</b>	43
<b>Generator County:</b>	Santa Clara
<b>TSD EPA ID:</b>	WAD991281767
<b>TSD County Code:</b>	99
<b>TSD County:</b>	Unknown
<b>State Waste Code:</b>	214
<b>State Waste Code Desc.:</b>	Unspecified solvent mixture
<b>Method Code:</b>	R01
<b>Method Description:</b>	Recycler
<b>Tons:</b>	0.1764
<b>Year:</b>	2001
--	--

<b>Generator EPA ID:</b>	CLU111111043
<b>Generator County Code:</b>	43
<b>Generator County:</b>	Santa Clara
<b>TSD EPA ID:</b>	NVD980895338
<b>TSD County Code:</b>	99
<b>TSD County:</b>	Unknown
<b>State Waste Code:</b>	214
<b>State Waste Code Desc.:</b>	Unspecified solvent mixture
<b>Method Code:</b>	R01
<b>Method Description:</b>	Recycler
<b>Tons:</b>	0.001
<b>Year:</b>	2003
--	--
<b>Generator EPA ID:</b>	CLU111111043
<b>Generator County Code:</b>	43
<b>Generator County:</b>	Santa Clara
<b>TSD EPA ID:</b>	NVD980895338
<b>TSD County Code:</b>	99
<b>TSD County:</b>	Unknown
<b>State Waste Code:</b>	214
<b>State Waste Code Desc.:</b>	Unspecified solvent mixture
<b>Method Code:</b>	R01
<b>Method Description:</b>	Recycler
<b>Tons:</b>	0.045
<b>Year:</b>	2004
--	--
<b>Generator EPA ID:</b>	CLU111111043
<b>Generator County Code:</b>	43
<b>Generator County:</b>	Santa Clara
<b>TSD EPA ID:</b>	WAD991281767
<b>TSD County Code:</b>	99
<b>TSD County:</b>	Unknown
<b>State Waste Code:</b>	214
<b>State Waste Code Desc.:</b>	Unspecified solvent mixture
<b>Method Code:</b>	T03
<b>Method Description:</b>	Treatment, incineration
<b>Tons:</b>	0.3855
<b>Year:</b>	1999
--	--
<b>Generator EPA ID:</b>	CLU111111043
<b>Generator County Code:</b>	43
<b>Generator County:</b>	Santa Clara
<b>TSD EPA ID:</b>	WAD991281767
<b>TSD County Code:</b>	99
<b>TSD County:</b>	Unknown
<b>State Waste Code:</b>	214
<b>State Waste Code Desc.:</b>	Unspecified solvent mixture
<b>Method Code:</b>	T03
<b>Method Description:</b>	Treatment, incineration
<b>Tons:</b>	0.1266
<b>Year:</b>	2000
--	--
<b>Generator EPA ID:</b>	CLU111111043
<b>Generator County Code:</b>	43
<b>Generator County:</b>	Santa Clara
<b>TSD EPA ID:</b>	WAD991281767
<b>TSD County Code:</b>	99
<b>TSD County:</b>	Unknown
<b>State Waste Code:</b>	214
<b>State Waste Code Desc.:</b>	Unspecified solvent mixture
<b>Method Code:</b>	T03
<b>Method Description:</b>	Treatment, incineration
<b>Tons:</b>	0.2472
<b>Year:</b>	2001
--	--
<b>Generator EPA ID:</b>	CLU111111043
<b>Generator County Code:</b>	43
<b>Generator County:</b>	Santa Clara
<b>TSD EPA ID:</b>	WAD991281767
<b>TSD County Code:</b>	99
<b>TSD County:</b>	Unknown

<b>State Waste Code:</b>	214
<b>State Waste Code Desc.:</b>	Unspecified solvent mixture
<b>Method Code:</b>	T03
<b>Method Description:</b>	Treatment, incineration
<b>Tons:</b>	0.8892
<b>Year:</b>	2002
--	--
<b>Generator EPA ID:</b>	CLU111111043
<b>Generator County Code:</b>	43
<b>Generator County:</b>	Santa Clara
<b>TSD EPA ID:</b>	NVD980895338
<b>TSD County Code:</b>	99
<b>TSD County:</b>	Unknown
<b>State Waste Code:</b>	214
<b>State Waste Code Desc.:</b>	Unspecified solvent mixture
<b>Method Code:</b>	T03
<b>Method Description:</b>	Treatment, incineration
<b>Tons:</b>	0.216
<b>Year:</b>	2003
--	--
<b>Generator EPA ID:</b>	CLU111111043
<b>Generator County Code:</b>	43
<b>Generator County:</b>	Santa Clara
<b>TSD EPA ID:</b>	NVD980895338
<b>TSD County Code:</b>	99
<b>TSD County:</b>	Unknown
<b>State Waste Code:</b>	214
<b>State Waste Code Desc.:</b>	Unspecified solvent mixture
<b>Method Code:</b>	T03
<b>Method Description:</b>	Treatment, incineration
<b>Tons:</b>	0.345
<b>Year:</b>	2004
--	--
<b>Generator EPA ID:</b>	CLU111111043
<b>Generator County Code:</b>	43
<b>Generator County:</b>	Santa Clara
<b>TSD EPA ID:</b>	UTD981552177
<b>TSD County Code:</b>	99
<b>TSD County:</b>	Unknown
<b>State Waste Code:</b>	214
<b>State Waste Code Desc.:</b>	Unspecified solvent mixture
<b>Method Code:</b>	T03
<b>Method Description:</b>	Treatment, incineration
<b>Tons:</b>	0.0025
<b>Year:</b>	2005
--	--
<b>Generator EPA ID:</b>	CLU111111043
<b>Generator County Code:</b>	43
<b>Generator County:</b>	Santa Clara
<b>TSD EPA ID:</b>	WAD991281767
<b>TSD County Code:</b>	99
<b>TSD County:</b>	Unknown
<b>State Waste Code:</b>	214
<b>State Waste Code Desc.:</b>	Unspecified solvent mixture
<b>Method Code:</b>	
<b>Method Description:</b>	
<b>Tons:</b>	0.1201
<b>Year:</b>	1999
--	--
<b>Generator EPA ID:</b>	CLU111111043
<b>Generator County Code:</b>	43
<b>Generator County:</b>	Santa Clara
<b>TSD EPA ID:</b>	NVD980895338
<b>TSD County Code:</b>	99
<b>TSD County:</b>	Unknown
<b>State Waste Code:</b>	214
<b>State Waste Code Desc.:</b>	Unspecified solvent mixture
<b>Method Code:</b>	
<b>Method Description:</b>	
<b>Tons:</b>	0.0125
<b>Year:</b>	2004

--	--
<b>Generator EPA ID:</b>	CLU111111043
<b>Generator County Code:</b>	43
<b>Generator County:</b>	Santa Clara
<b>TSD EPA ID:</b>	UTD981552177
<b>TSD County Code:</b>	99
<b>TSD County:</b>	Unknown
<b>State Waste Code:</b>	214
<b>State Waste Code Desc.:</b>	Unspecified solvent mixture
<b>Method Code:</b>	
<b>Method Description:</b>	
<b>Tons:</b>	0.1375
<b>Year:</b>	2006
--	--
<b>Generator EPA ID:</b>	CLU111111043
<b>Generator County Code:</b>	43
<b>Generator County:</b>	Santa Clara
<b>TSD EPA ID:</b>	UTD981552177
<b>TSD County Code:</b>	99
<b>TSD County:</b>	Unknown
<b>State Waste Code:</b>	221
<b>State Waste Code Desc.:</b>	Waste oil and mixed oil
<b>Method Code:</b>	H040
<b>Method Description:</b>	INCINERATION--THERMAL DESTRUCTION OTHER THAN USE AS A FUEL
<b>Tons:</b>	0.0405
<b>Year:</b>	2015
--	--
<b>Generator EPA ID:</b>	CLU111111043
<b>Generator County Code:</b>	43
<b>Generator County:</b>	Santa Clara
<b>TSD EPA ID:</b>	CAD044429835
<b>TSD County Code:</b>	19
<b>TSD County:</b>	Los Angeles
<b>State Waste Code:</b>	221
<b>State Waste Code Desc.:</b>	Waste oil and mixed oil
<b>Method Code:</b>	D99
<b>Method Description:</b>	Disposal, other
<b>Tons:</b>	0.0038
<b>Year:</b>	1998
--	--
<b>Generator EPA ID:</b>	CLU111111043
<b>Generator County Code:</b>	43
<b>Generator County:</b>	Santa Clara
<b>TSD EPA ID:</b>	WAD991281767
<b>TSD County Code:</b>	99
<b>TSD County:</b>	Unknown
<b>State Waste Code:</b>	223
<b>State Waste Code Desc.:</b>	Unspecified oil-containing waste
<b>Method Code:</b>	D80
<b>Method Description:</b>	Disposal, landfill
<b>Tons:</b>	0.1
<b>Year:</b>	2002
--	--
<b>Generator EPA ID:</b>	CLU111111043
<b>Generator County Code:</b>	43
<b>Generator County:</b>	Santa Clara
<b>TSD EPA ID:</b>	UTD981552177
<b>TSD County Code:</b>	99
<b>TSD County:</b>	Unknown
<b>State Waste Code:</b>	331
<b>State Waste Code Desc.:</b>	Off-specification, aged or surplus organics
<b>Method Code:</b>	H040
<b>Method Description:</b>	INCINERATION--THERMAL DESTRUCTION OTHER THAN USE AS A FUEL
<b>Tons:</b>	0.0545
<b>Year:</b>	2007
--	--
<b>Generator EPA ID:</b>	CLU111111043
<b>Generator County Code:</b>	43
<b>Generator County:</b>	Santa Clara
<b>TSD EPA ID:</b>	UTD981552177
<b>TSD County Code:</b>	99

<b>TSD County:</b>	Unknown
<b>State Waste Code:</b>	331
<b>State Waste Code Desc.:</b>	Off-specification, aged or surplus organics
<b>Method Code:</b>	H040
<b>Method Description:</b>	INCINERATION--THERMAL DESTRUCTION OTHER THAN USE AS A FUEL
<b>Tons:</b>	0.045
<b>Year:</b>	2008
--	--
<b>Generator EPA ID:</b>	CLU111111043
<b>Generator County Code:</b>	43
<b>Generator County:</b>	Santa Clara
<b>TSD EPA ID:</b>	UTD981552177
<b>TSD County Code:</b>	99
<b>TSD County:</b>	Unknown
<b>State Waste Code:</b>	331
<b>State Waste Code Desc.:</b>	Off-specification, aged or surplus organics
<b>Method Code:</b>	H040
<b>Method Description:</b>	INCINERATION--THERMAL DESTRUCTION OTHER THAN USE AS A FUEL
<b>Tons:</b>	0.0135
<b>Year:</b>	2009
--	--
<b>Generator EPA ID:</b>	CLU111111043
<b>Generator County Code:</b>	43
<b>Generator County:</b>	Santa Clara
<b>TSD EPA ID:</b>	UTD981552177
<b>TSD County Code:</b>	99
<b>TSD County:</b>	Unknown
<b>State Waste Code:</b>	331
<b>State Waste Code Desc.:</b>	Off-specification, aged or surplus organics
<b>Method Code:</b>	H040
<b>Method Description:</b>	INCINERATION--THERMAL DESTRUCTION OTHER THAN USE AS A FUEL
<b>Tons:</b>	0.023
<b>Year:</b>	2010
--	--
<b>Generator EPA ID:</b>	CLU111111043
<b>Generator County Code:</b>	43
<b>Generator County:</b>	Santa Clara
<b>TSD EPA ID:</b>	UTD981552177
<b>TSD County Code:</b>	99
<b>TSD County:</b>	Unknown
<b>State Waste Code:</b>	331
<b>State Waste Code Desc.:</b>	Off-specification, aged or surplus organics
<b>Method Code:</b>	H040
<b>Method Description:</b>	INCINERATION--THERMAL DESTRUCTION OTHER THAN USE AS A FUEL
<b>Tons:</b>	0.0535
<b>Year:</b>	2011
--	--
<b>Generator EPA ID:</b>	CLU111111043
<b>Generator County Code:</b>	43
<b>Generator County:</b>	Santa Clara
<b>TSD EPA ID:</b>	UTD981552177
<b>TSD County Code:</b>	99
<b>TSD County:</b>	Unknown
<b>State Waste Code:</b>	331
<b>State Waste Code Desc.:</b>	Off-specification, aged or surplus organics
<b>Method Code:</b>	H040
<b>Method Description:</b>	INCINERATION--THERMAL DESTRUCTION OTHER THAN USE AS A FUEL
<b>Tons:</b>	0.096
<b>Year:</b>	2012
--	--
<b>Generator EPA ID:</b>	CLU111111043
<b>Generator County Code:</b>	43
<b>Generator County:</b>	Santa Clara
<b>TSD EPA ID:</b>	UTD981552177
<b>TSD County Code:</b>	99
<b>TSD County:</b>	Unknown
<b>State Waste Code:</b>	331
<b>State Waste Code Desc.:</b>	Off-specification, aged or surplus organics
<b>Method Code:</b>	H040
<b>Method Description:</b>	INCINERATION--THERMAL DESTRUCTION OTHER THAN USE AS A FUEL
<b>Tons:</b>	0.0725



<b>Year:</b>	2014
--	--
<b>Generator EPA ID:</b>	CLU111111043
<b>Generator County Code:</b>	43
<b>Generator County:</b>	Santa Clara
<b>TSD EPA ID:</b>	UTD98155217
<b>TSD County Code:</b>	
<b>TSD County:</b>	
<b>State Waste Code:</b>	331
<b>State Waste Code Desc.:</b>	Off-specification, aged or surplus organics
<b>Method Code:</b>	H040
<b>Method Description:</b>	INCINERATION--THERMAL DESTRUCTION OTHER THAN USE AS A FUEL
<b>Tons:</b>	0.0675
<b>Year:</b>	2007
--	--
<b>Generator EPA ID:</b>	CLU111111043
<b>Generator County Code:</b>	43
<b>Generator County:</b>	Santa Clara
<b>TSD EPA ID:</b>	
<b>TSD County Code:</b>	
<b>TSD County:</b>	
<b>State Waste Code:</b>	331
<b>State Waste Code Desc.:</b>	Off-specification, aged or surplus organics
<b>Method Code:</b>	H040
<b>Method Description:</b>	INCINERATION--THERMAL DESTRUCTION OTHER THAN USE AS A FUEL
<b>Tons:</b>	0.0105
<b>Year:</b>	2013
--	--
<b>Generator EPA ID:</b>	CLU111111043
<b>Generator County Code:</b>	43
<b>Generator County:</b>	Santa Clara
<b>TSD EPA ID:</b>	CAD008364432
<b>TSD County Code:</b>	19
<b>TSD County:</b>	Los Angeles
<b>State Waste Code:</b>	331
<b>State Waste Code Desc.:</b>	Off-specification, aged or surplus organics
<b>Method Code:</b>	H061
<b>Method Description:</b>	FUEL BLENDING PRIOR TO ENERGY RECOVERY AT ANOTHER SITE
<b>Tons:</b>	0.0033
<b>Year:</b>	2013
--	--
<b>Generator EPA ID:</b>	CLU111111043
<b>Generator County Code:</b>	43
<b>Generator County:</b>	Santa Clara
<b>TSD EPA ID:</b>	TXD982290140
<b>TSD County Code:</b>	99
<b>TSD County:</b>	Unknown
<b>State Waste Code:</b>	331
<b>State Waste Code Desc.:</b>	Off-specification, aged or surplus organics
<b>Method Code:</b>	H129
<b>Method Description:</b>	OTHER TREATMENT
<b>Tons:</b>	0.055
<b>Year:</b>	2015
--	--
<b>Generator EPA ID:</b>	CLU111111043
<b>Generator County Code:</b>	43
<b>Generator County:</b>	Santa Clara
<b>TSD EPA ID:</b>	CAD008364432
<b>TSD County Code:</b>	19
<b>TSD County:</b>	Los Angeles
<b>State Waste Code:</b>	331
<b>State Waste Code Desc.:</b>	Off-specification, aged or surplus organics
<b>Method Code:</b>	H141
<b>Method Description:</b>	STORAGE, BULKING, AND/OR TRANSFER OFF SITE--NO TREATMENT/RECOVERY (H010-H129) OR (H131-H135)
<b>Tons:</b>	0.385
<b>Year:</b>	2014
--	--
<b>Generator EPA ID:</b>	CLU111111043
<b>Generator County Code:</b>	43
<b>Generator County:</b>	Santa Clara

<b>TSD EPA ID:</b>	NVD980895338
<b>TSD County Code:</b>	99
<b>TSD County:</b>	Unknown
<b>State Waste Code:</b>	331
<b>State Waste Code Desc.:</b>	Off-specification, aged or surplus organics
<b>Method Code:</b>	D80
<b>Method Description:</b>	Disposal, landfill
<b>Tons:</b>	0.0025
<b>Year:</b>	2003
--	--
<b>Generator EPA ID:</b>	CLU111111043
<b>Generator County Code:</b>	43
<b>Generator County:</b>	Santa Clara
<b>TSD EPA ID:</b>	CAD044429835
<b>TSD County Code:</b>	19
<b>TSD County:</b>	Los Angeles
<b>State Waste Code:</b>	331
<b>State Waste Code Desc.:</b>	Off-specification, aged or surplus organics
<b>Method Code:</b>	D99
<b>Method Description:</b>	Disposal, other
<b>Tons:</b>	0.005
<b>Year:</b>	1998
--	--
<b>Generator EPA ID:</b>	CLU111111043
<b>Generator County Code:</b>	43
<b>Generator County:</b>	Santa Clara
<b>TSD EPA ID:</b>	UTD981552177
<b>TSD County Code:</b>	99
<b>TSD County:</b>	Unknown
<b>State Waste Code:</b>	331
<b>State Waste Code Desc.:</b>	Off-specification, aged or surplus organics
<b>Method Code:</b>	T01
<b>Method Description:</b>	Treatment, tank
<b>Tons:</b>	0.03
<b>Year:</b>	2005
--	--
<b>Generator EPA ID:</b>	CLU111111043
<b>Generator County Code:</b>	43
<b>Generator County:</b>	Santa Clara
<b>TSD EPA ID:</b>	UTD981552177
<b>TSD County Code:</b>	99
<b>TSD County:</b>	Unknown
<b>State Waste Code:</b>	331
<b>State Waste Code Desc.:</b>	Off-specification, aged or surplus organics
<b>Method Code:</b>	T03
<b>Method Description:</b>	Treatment, incineration
<b>Tons:</b>	0.0125
<b>Year:</b>	2004
--	--
<b>Generator EPA ID:</b>	CLU111111043
<b>Generator County Code:</b>	43
<b>Generator County:</b>	Santa Clara
<b>TSD EPA ID:</b>	UTD981552177
<b>TSD County Code:</b>	99
<b>TSD County:</b>	Unknown
<b>State Waste Code:</b>	331
<b>State Waste Code Desc.:</b>	Off-specification, aged or surplus organics
<b>Method Code:</b>	T03
<b>Method Description:</b>	Treatment, incineration
<b>Tons:</b>	0.0875
<b>Year:</b>	2005
--	--
<b>Generator EPA ID:</b>	CLU111111043
<b>Generator County Code:</b>	43
<b>Generator County:</b>	Santa Clara
<b>TSD EPA ID:</b>	UTD981552177
<b>TSD County Code:</b>	99
<b>TSD County:</b>	Unknown
<b>State Waste Code:</b>	331
<b>State Waste Code Desc.:</b>	Off-specification, aged or surplus organics
<b>Method Code:</b>	T03

<b>Method Description:</b>	Treatment, incineration
<b>Tons:</b>	0.01
<b>Year:</b>	2006
--	--
<b>Generator EPA ID:</b>	CLU111111043
<b>Generator County Code:</b>	43
<b>Generator County:</b>	Santa Clara
<b>TSD EPA ID:</b>	UTD981552177
<b>TSD County Code:</b>	99
<b>TSD County:</b>	Unknown
<b>State Waste Code:</b>	331
<b>State Waste Code Desc.:</b>	Off-specification, aged or surplus organics
<b>Method Code:</b>	
<b>Method Description:</b>	
<b>Tons:</b>	0.008
<b>Year:</b>	2004
--	--
<b>Generator EPA ID:</b>	CLU111111043
<b>Generator County Code:</b>	43
<b>Generator County:</b>	Santa Clara
<b>TSD EPA ID:</b>	UTD981552177
<b>TSD County Code:</b>	99
<b>TSD County:</b>	Unknown
<b>State Waste Code:</b>	331
<b>State Waste Code Desc.:</b>	Off-specification, aged or surplus organics
<b>Method Code:</b>	
<b>Method Description:</b>	
<b>Tons:</b>	0.0225
<b>Year:</b>	2005
--	--
<b>Generator EPA ID:</b>	CLU111111043
<b>Generator County Code:</b>	43
<b>Generator County:</b>	Santa Clara
<b>TSD EPA ID:</b>	UTD981552177
<b>TSD County Code:</b>	99
<b>TSD County:</b>	Unknown
<b>State Waste Code:</b>	331
<b>State Waste Code Desc.:</b>	Off-specification, aged or surplus organics
<b>Method Code:</b>	
<b>Method Description:</b>	
<b>Tons:</b>	0.075
<b>Year:</b>	2006
--	--
<b>Generator EPA ID:</b>	CLU111111043
<b>Generator County Code:</b>	43
<b>Generator County:</b>	Santa Clara
<b>TSD EPA ID:</b>	UTD981552177
<b>TSD County Code:</b>	99
<b>TSD County:</b>	Unknown
<b>State Waste Code:</b>	331
<b>State Waste Code Desc.:</b>	Off-specification, aged or surplus organics
<b>Method Code:</b>	
<b>Method Description:</b>	
<b>Tons:</b>	0.0025
<b>Year:</b>	2006
--	--
<b>Generator EPA ID:</b>	CLU111111043
<b>Generator County Code:</b>	43
<b>Generator County:</b>	Santa Clara
<b>TSD EPA ID:</b>	UTD981552177
<b>TSD County Code:</b>	99
<b>TSD County:</b>	Unknown
<b>State Waste Code:</b>	331
<b>State Waste Code Desc.:</b>	Off-specification, aged or surplus organics
<b>Method Code:</b>	
<b>Method Description:</b>	
<b>Tons:</b>	0.04
<b>Year:</b>	2008
--	--
<b>Generator EPA ID:</b>	CLU111111043
<b>Generator County Code:</b>	43

<b>Generator County:</b>	Santa Clara
<b>TSD EPA ID:</b>	NVD980895338
<b>TSD County Code:</b>	99
<b>TSD County:</b>	Unknown
<b>State Waste Code:</b>	341
<b>State Waste Code Desc.:</b>	Organic liquids (nonsolvents) with halogens
<b>Method Code:</b>	D80
<b>Method Description:</b>	Disposal, landfill
<b>Tons:</b>	0.0025
<b>Year:</b>	2003
--	--
<b>Generator EPA ID:</b>	CLU111111043
<b>Generator County Code:</b>	43
<b>Generator County:</b>	Santa Clara
<b>TSD EPA ID:</b>	WAD991281767
<b>TSD County Code:</b>	99
<b>TSD County:</b>	Unknown
<b>State Waste Code:</b>	341
<b>State Waste Code Desc.:</b>	Organic liquids (nonsolvents) with halogens
<b>Method Code:</b>	T03
<b>Method Description:</b>	Treatment, incineration
<b>Tons:</b>	0.1668
<b>Year:</b>	2000
--	--
<b>Generator EPA ID:</b>	CLU111111043
<b>Generator County Code:</b>	43
<b>Generator County:</b>	Santa Clara
<b>TSD EPA ID:</b>	NVD980895338
<b>TSD County Code:</b>	99
<b>TSD County:</b>	Unknown
<b>State Waste Code:</b>	341
<b>State Waste Code Desc.:</b>	Organic liquids (nonsolvents) with halogens
<b>Method Code:</b>	T03
<b>Method Description:</b>	Treatment, incineration
<b>Tons:</b>	
<b>Year:</b>	2004
--	--
<b>Generator EPA ID:</b>	CLU111111043
<b>Generator County Code:</b>	43
<b>Generator County:</b>	Santa Clara
<b>TSD EPA ID:</b>	UTD981552177
<b>TSD County Code:</b>	99
<b>TSD County:</b>	Unknown
<b>State Waste Code:</b>	343
<b>State Waste Code Desc.:</b>	Unspecified organic liquid mixture
<b>Method Code:</b>	H040
<b>Method Description:</b>	INCINERATION--THERMAL DESTRUCTION OTHER THAN USE AS A FUEL
<b>Tons:</b>	0.0195
<b>Year:</b>	2007
--	--
<b>Generator EPA ID:</b>	CLU111111043
<b>Generator County Code:</b>	43
<b>Generator County:</b>	Santa Clara
<b>TSD EPA ID:</b>	UTD981552177
<b>TSD County Code:</b>	99
<b>TSD County:</b>	Unknown
<b>State Waste Code:</b>	343
<b>State Waste Code Desc.:</b>	Unspecified organic liquid mixture
<b>Method Code:</b>	H040
<b>Method Description:</b>	INCINERATION--THERMAL DESTRUCTION OTHER THAN USE AS A FUEL
<b>Tons:</b>	0.0205
<b>Year:</b>	2009
--	--
<b>Generator EPA ID:</b>	CLU111111043
<b>Generator County Code:</b>	43
<b>Generator County:</b>	Santa Clara
<b>TSD EPA ID:</b>	UTD981552177
<b>TSD County Code:</b>	99
<b>TSD County:</b>	Unknown
<b>State Waste Code:</b>	343
<b>State Waste Code Desc.:</b>	Unspecified organic liquid mixture

<b>Method Code:</b>	H040
<b>Method Description:</b>	INCINERATION--THERMAL DESTRUCTION OTHER THAN USE AS A FUEL
<b>Tons:</b>	0.361
<b>Year:</b>	2010
--	--
<b>Generator EPA ID:</b>	CLU111111043
<b>Generator County Code:</b>	43
<b>Generator County:</b>	Santa Clara
<b>TSD EPA ID:</b>	UTD981552177
<b>TSD County Code:</b>	99
<b>TSD County:</b>	Unknown
<b>State Waste Code:</b>	343
<b>State Waste Code Desc.:</b>	Unspecified organic liquid mixture
<b>Method Code:</b>	H040
<b>Method Description:</b>	INCINERATION--THERMAL DESTRUCTION OTHER THAN USE AS A FUEL
<b>Tons:</b>	0.0105
<b>Year:</b>	2011
--	--
<b>Generator EPA ID:</b>	CLU111111043
<b>Generator County Code:</b>	43
<b>Generator County:</b>	Santa Clara
<b>TSD EPA ID:</b>	CAD008364432
<b>TSD County Code:</b>	19
<b>TSD County:</b>	Los Angeles
<b>State Waste Code:</b>	343
<b>State Waste Code Desc.:</b>	Unspecified organic liquid mixture
<b>Method Code:</b>	H061
<b>Method Description:</b>	FUEL BLENDING PRIOR TO ENERGY RECOVERY AT ANOTHER SITE
<b>Tons:</b>	0.0068
<b>Year:</b>	2007
--	--
<b>Generator EPA ID:</b>	CLU111111043
<b>Generator County Code:</b>	43
<b>Generator County:</b>	Santa Clara
<b>TSD EPA ID:</b>	CAD008364432
<b>TSD County Code:</b>	19
<b>TSD County:</b>	Los Angeles
<b>State Waste Code:</b>	343
<b>State Waste Code Desc.:</b>	Unspecified organic liquid mixture
<b>Method Code:</b>	H061
<b>Method Description:</b>	FUEL BLENDING PRIOR TO ENERGY RECOVERY AT ANOTHER SITE
<b>Tons:</b>	0.0011
<b>Year:</b>	2014
--	--
<b>Generator EPA ID:</b>	CLU111111043
<b>Generator County Code:</b>	43
<b>Generator County:</b>	Santa Clara
<b>TSD EPA ID:</b>	CAD008364432
<b>TSD County Code:</b>	19
<b>TSD County:</b>	Los Angeles
<b>State Waste Code:</b>	343
<b>State Waste Code Desc.:</b>	Unspecified organic liquid mixture
<b>Method Code:</b>	H141
<b>Method Description:</b>	STORAGE, BULKING, AND/OR TRANSFER OFF SITE--NO TREATMENT/RECOVERY (H010-H129) OR (H131-H135)
<b>Tons:</b>	0.0068
<b>Year:</b>	2014
--	--
<b>Generator EPA ID:</b>	CLU111111043
<b>Generator County Code:</b>	43
<b>Generator County:</b>	Santa Clara
<b>TSD EPA ID:</b>	CAD008364432
<b>TSD County Code:</b>	19
<b>TSD County:</b>	Los Angeles
<b>State Waste Code:</b>	343
<b>State Waste Code Desc.:</b>	Unspecified organic liquid mixture
<b>Method Code:</b>	H141
<b>Method Description:</b>	STORAGE, BULKING, AND/OR TRANSFER OFF SITE--NO TREATMENT/RECOVERY (H010-H129) OR (H131-H135)
<b>Tons:</b>	0.017
<b>Year:</b>	2015



--	--
<b>Generator EPA ID:</b>	CLU111111043
<b>Generator County Code:</b>	43
<b>Generator County:</b>	Santa Clara
<b>TSD EPA ID:</b>	NVD980895338
<b>TSD County Code:</b>	99
<b>TSD County:</b>	Unknown
<b>State Waste Code:</b>	343
<b>State Waste Code Desc.:</b>	Unspecified organic liquid mixture
<b>Method Code:</b>	R01
<b>Method Description:</b>	Recycler
<b>Tons:</b>	0.047
<b>Year:</b>	2004
--	--
<b>Generator EPA ID:</b>	CLU111111043
<b>Generator County Code:</b>	43
<b>Generator County:</b>	Santa Clara
<b>TSD EPA ID:</b>	WAD991281767
<b>TSD County Code:</b>	99
<b>TSD County:</b>	Unknown
<b>State Waste Code:</b>	343
<b>State Waste Code Desc.:</b>	Unspecified organic liquid mixture
<b>Method Code:</b>	T03
<b>Method Description:</b>	Treatment, incineration
<b>Tons:</b>	0.712
<b>Year:</b>	2002
--	--
<b>Generator EPA ID:</b>	CLU111111043
<b>Generator County Code:</b>	43
<b>Generator County:</b>	Santa Clara
<b>TSD EPA ID:</b>	NVD980895338
<b>TSD County Code:</b>	99
<b>TSD County:</b>	Unknown
<b>State Waste Code:</b>	343
<b>State Waste Code Desc.:</b>	Unspecified organic liquid mixture
<b>Method Code:</b>	T03
<b>Method Description:</b>	Treatment, incineration
<b>Tons:</b>	0.045
<b>Year:</b>	2004
--	--
<b>Generator EPA ID:</b>	CLU111111043
<b>Generator County Code:</b>	43
<b>Generator County:</b>	Santa Clara
<b>TSD EPA ID:</b>	UTD981552177
<b>TSD County Code:</b>	99
<b>TSD County:</b>	Unknown
<b>State Waste Code:</b>	343
<b>State Waste Code Desc.:</b>	Unspecified organic liquid mixture
<b>Method Code:</b>	T03
<b>Method Description:</b>	Treatment, incineration
<b>Tons:</b>	0.02
<b>Year:</b>	2004
--	--
<b>Generator EPA ID:</b>	CLU111111043
<b>Generator County Code:</b>	43
<b>Generator County:</b>	Santa Clara
<b>TSD EPA ID:</b>	NVD980895338
<b>TSD County Code:</b>	99
<b>TSD County:</b>	Unknown
<b>State Waste Code:</b>	343
<b>State Waste Code Desc.:</b>	Unspecified organic liquid mixture
<b>Method Code:</b>	
<b>Method Description:</b>	
<b>Tons:</b>	0.0375
<b>Year:</b>	2004
--	--
<b>Generator EPA ID:</b>	CLU111111043
<b>Generator County Code:</b>	43
<b>Generator County:</b>	Santa Clara
<b>TSD EPA ID:</b>	UTD981552177
<b>TSD County Code:</b>	99

<b>TSD County:</b>	Unknown
<b>State Waste Code:</b>	343
<b>State Waste Code Desc.:</b>	Unspecified organic liquid mixture
<b>Method Code:</b>	
<b>Method Description:</b>	
<b>Tons:</b>	0.075
<b>Year:</b>	2006
--	--
<b>Generator EPA ID:</b>	CLU111111043
<b>Generator County Code:</b>	43
<b>Generator County:</b>	Santa Clara
<b>TSD EPA ID:</b>	WAD991281767
<b>TSD County Code:</b>	99
<b>TSD County:</b>	Unknown
<b>State Waste Code:</b>	351
<b>State Waste Code Desc.:</b>	Organic solids with halogens
<b>Method Code:</b>	D80
<b>Method Description:</b>	Disposal, landfill
<b>Tons:</b>	0.1
<b>Year:</b>	2002
--	--
<b>Generator EPA ID:</b>	CLU111111043
<b>Generator County Code:</b>	43
<b>Generator County:</b>	Santa Clara
<b>TSD EPA ID:</b>	WAD991281767
<b>TSD County Code:</b>	99
<b>TSD County:</b>	Unknown
<b>State Waste Code:</b>	351
<b>State Waste Code Desc.:</b>	Organic solids with halogens
<b>Method Code:</b>	T03
<b>Method Description:</b>	Treatment, incineration
<b>Tons:</b>	0.3
<b>Year:</b>	2002
--	--
<b>Generator EPA ID:</b>	CLU111111043
<b>Generator County Code:</b>	43
<b>Generator County:</b>	Santa Clara
<b>TSD EPA ID:</b>	UTD981552177
<b>TSD County Code:</b>	99
<b>TSD County:</b>	Unknown
<b>State Waste Code:</b>	352
<b>State Waste Code Desc.:</b>	Other organic solids
<b>Method Code:</b>	H040
<b>Method Description:</b>	INCINERATION--THERMAL DESTRUCTION OTHER THAN USE AS A FUEL
<b>Tons:</b>	0.0025
<b>Year:</b>	2007
--	--
<b>Generator EPA ID:</b>	CLU111111043
<b>Generator County Code:</b>	43
<b>Generator County:</b>	Santa Clara
<b>TSD EPA ID:</b>	NED981723513
<b>TSD County Code:</b>	99
<b>TSD County:</b>	Unknown
<b>State Waste Code:</b>	352
<b>State Waste Code Desc.:</b>	Other organic solids
<b>Method Code:</b>	H040
<b>Method Description:</b>	INCINERATION--THERMAL DESTRUCTION OTHER THAN USE AS A FUEL
<b>Tons:</b>	0.24
<b>Year:</b>	2014
--	--
<b>Generator EPA ID:</b>	CLU111111043
<b>Generator County Code:</b>	43
<b>Generator County:</b>	Santa Clara
<b>TSD EPA ID:</b>	UTD981552177
<b>TSD County Code:</b>	99
<b>TSD County:</b>	Unknown
<b>State Waste Code:</b>	352
<b>State Waste Code Desc.:</b>	Other organic solids
<b>Method Code:</b>	H040
<b>Method Description:</b>	INCINERATION--THERMAL DESTRUCTION OTHER THAN USE AS A FUEL
<b>Tons:</b>	0.007

<b>Year:</b>	2014
--	--
<b>Generator EPA ID:</b>	CLU111111043
<b>Generator County Code:</b>	43
<b>Generator County:</b>	Santa Clara
<b>TSD EPA ID:</b>	CAD980675276
<b>TSD County Code:</b>	15
<b>TSD County:</b>	Kern
<b>State Waste Code:</b>	352
<b>State Waste Code Desc.:</b>	Other organic solids
<b>Method Code:</b>	H132
<b>Method Description:</b>	LANDFILL OR SURFACE IMPOUNDMENT THAT WILL BE CLOSED AS LANDFILL( TO INCLUDE ON-SITE TREATMENT AND/OR STABILIZATION)
<b>Tons:</b>	0.025
<b>Year:</b>	2006
--	--
<b>Generator EPA ID:</b>	CLU111111043
<b>Generator County Code:</b>	43
<b>Generator County:</b>	Santa Clara
<b>TSD EPA ID:</b>	CAD980675276
<b>TSD County Code:</b>	15
<b>TSD County:</b>	Kern
<b>State Waste Code:</b>	352
<b>State Waste Code Desc.:</b>	Other organic solids
<b>Method Code:</b>	H132
<b>Method Description:</b>	LANDFILL OR SURFACE IMPOUNDMENT THAT WILL BE CLOSED AS LANDFILL( TO INCLUDE ON-SITE TREATMENT AND/OR STABILIZATION)
<b>Tons:</b>	0.1585
<b>Year:</b>	2007
--	--
<b>Generator EPA ID:</b>	CLU111111043
<b>Generator County Code:</b>	43
<b>Generator County:</b>	Santa Clara
<b>TSD EPA ID:</b>	CAD980675276
<b>TSD County Code:</b>	15
<b>TSD County:</b>	Kern
<b>State Waste Code:</b>	352
<b>State Waste Code Desc.:</b>	Other organic solids
<b>Method Code:</b>	H132
<b>Method Description:</b>	LANDFILL OR SURFACE IMPOUNDMENT THAT WILL BE CLOSED AS LANDFILL( TO INCLUDE ON-SITE TREATMENT AND/OR STABILIZATION)
<b>Tons:</b>	0.3125
<b>Year:</b>	2008
--	--
<b>Generator EPA ID:</b>	CLU111111043
<b>Generator County Code:</b>	43
<b>Generator County:</b>	Santa Clara
<b>TSD EPA ID:</b>	CAD980675276
<b>TSD County Code:</b>	15
<b>TSD County:</b>	Kern
<b>State Waste Code:</b>	352
<b>State Waste Code Desc.:</b>	Other organic solids
<b>Method Code:</b>	H132
<b>Method Description:</b>	LANDFILL OR SURFACE IMPOUNDMENT THAT WILL BE CLOSED AS LANDFILL( TO INCLUDE ON-SITE TREATMENT AND/OR STABILIZATION)
<b>Tons:</b>	0.298
<b>Year:</b>	2009
--	--
<b>Generator EPA ID:</b>	CLU111111043
<b>Generator County Code:</b>	43
<b>Generator County:</b>	Santa Clara
<b>TSD EPA ID:</b>	CAD980675276
<b>TSD County Code:</b>	15
<b>TSD County:</b>	Kern
<b>State Waste Code:</b>	352
<b>State Waste Code Desc.:</b>	Other organic solids
<b>Method Code:</b>	H132
<b>Method Description:</b>	LANDFILL OR SURFACE IMPOUNDMENT THAT WILL BE CLOSED AS LANDFILL( TO INCLUDE ON-SITE TREATMENT AND/OR STABILIZATION)
<b>Tons:</b>	1.266
<b>Year:</b>	2010

--	--
<b>Generator EPA ID:</b>	CLU111111043
<b>Generator County Code:</b>	43
<b>Generator County:</b>	Santa Clara
<b>TSD EPA ID:</b>	CAD980675276
<b>TSD County Code:</b>	15
<b>TSD County:</b>	Kern
<b>State Waste Code:</b>	352
<b>State Waste Code Desc.:</b>	Other organic solids
<b>Method Code:</b>	H132
<b>Method Description:</b>	LANDFILL OR SURFACE IMPOUNDMENT THAT WILL BE CLOSED AS LANDFILL( TO INCLUDE ON-SITE TREATMENT AND/OR STABILIZATION)
<b>Tons:</b>	0.2595
<b>Year:</b>	2011
--	--
<b>Generator EPA ID:</b>	CLU111111043
<b>Generator County Code:</b>	43
<b>Generator County:</b>	Santa Clara
<b>TSD EPA ID:</b>	CAD980675276
<b>TSD County Code:</b>	15
<b>TSD County:</b>	Kern
<b>State Waste Code:</b>	352
<b>State Waste Code Desc.:</b>	Other organic solids
<b>Method Code:</b>	H132
<b>Method Description:</b>	LANDFILL OR SURFACE IMPOUNDMENT THAT WILL BE CLOSED AS LANDFILL( TO INCLUDE ON-SITE TREATMENT AND/OR STABILIZATION)
<b>Tons:</b>	0.305
<b>Year:</b>	2012
--	--
<b>Generator EPA ID:</b>	CLU111111043
<b>Generator County Code:</b>	43
<b>Generator County:</b>	Santa Clara
<b>TSD EPA ID:</b>	CAD980675276
<b>TSD County Code:</b>	15
<b>TSD County:</b>	Kern
<b>State Waste Code:</b>	352
<b>State Waste Code Desc.:</b>	Other organic solids
<b>Method Code:</b>	H132
<b>Method Description:</b>	LANDFILL OR SURFACE IMPOUNDMENT THAT WILL BE CLOSED AS LANDFILL( TO INCLUDE ON-SITE TREATMENT AND/OR STABILIZATION)
<b>Tons:</b>	0.0425
<b>Year:</b>	2013
--	--
<b>Generator EPA ID:</b>	CLU111111043
<b>Generator County Code:</b>	43
<b>Generator County:</b>	Santa Clara
<b>TSD EPA ID:</b>	CAD980675276
<b>TSD County Code:</b>	15
<b>TSD County:</b>	Kern
<b>State Waste Code:</b>	352
<b>State Waste Code Desc.:</b>	Other organic solids
<b>Method Code:</b>	H132
<b>Method Description:</b>	LANDFILL OR SURFACE IMPOUNDMENT THAT WILL BE CLOSED AS LANDFILL( TO INCLUDE ON-SITE TREATMENT AND/OR STABILIZATION)
<b>Tons:</b>	0.0375
<b>Year:</b>	2014
--	--
<b>Generator EPA ID:</b>	CLU111111043
<b>Generator County Code:</b>	43
<b>Generator County:</b>	Santa Clara
<b>TSD EPA ID:</b>	CAD098067527
<b>TSD County Code:</b>	
<b>TSD County:</b>	
<b>State Waste Code:</b>	352
<b>State Waste Code Desc.:</b>	Other organic solids
<b>Method Code:</b>	H132
<b>Method Description:</b>	LANDFILL OR SURFACE IMPOUNDMENT THAT WILL BE CLOSED AS LANDFILL( TO INCLUDE ON-SITE TREATMENT AND/OR STABILIZATION)
<b>Tons:</b>	0.0325
<b>Year:</b>	2007
--	--

<b>Generator EPA ID:</b>	CLU111111043
<b>Generator County Code:</b>	43
<b>Generator County:</b>	Santa Clara
<b>TSD EPA ID:</b>	CAD008364432
<b>TSD County Code:</b>	19
<b>TSD County:</b>	Los Angeles
<b>State Waste Code:</b>	352
<b>State Waste Code Desc.:</b>	Other organic solids
<b>Method Code:</b>	H141
<b>Method Description:</b>	STORAGE, BULKING, AND/OR TRANSFER OFF SITE--NO TREATMENT/RECOVERY (H010-H129) OR (H131-H135)
<b>Tons:</b>	0.1435
<b>Year:</b>	2007
--	--
<b>Generator EPA ID:</b>	CLU111111043
<b>Generator County Code:</b>	43
<b>Generator County:</b>	Santa Clara
<b>TSD EPA ID:</b>	CAD008364432
<b>TSD County Code:</b>	19
<b>TSD County:</b>	Los Angeles
<b>State Waste Code:</b>	352
<b>State Waste Code Desc.:</b>	Other organic solids
<b>Method Code:</b>	H141
<b>Method Description:</b>	STORAGE, BULKING, AND/OR TRANSFER OFF SITE--NO TREATMENT/RECOVERY (H010-H129) OR (H131-H135)
<b>Tons:</b>	0.0175
<b>Year:</b>	2008
--	--
<b>Generator EPA ID:</b>	CLU111111043
<b>Generator County Code:</b>	43
<b>Generator County:</b>	Santa Clara
<b>TSD EPA ID:</b>	CAD008364432
<b>TSD County Code:</b>	19
<b>TSD County:</b>	Los Angeles
<b>State Waste Code:</b>	352
<b>State Waste Code Desc.:</b>	Other organic solids
<b>Method Code:</b>	H141
<b>Method Description:</b>	STORAGE, BULKING, AND/OR TRANSFER OFF SITE--NO TREATMENT/RECOVERY (H010-H129) OR (H131-H135)
<b>Tons:</b>	0.005
<b>Year:</b>	2013
--	--
<b>Generator EPA ID:</b>	CLU111111043
<b>Generator County Code:</b>	43
<b>Generator County:</b>	Santa Clara
<b>TSD EPA ID:</b>	CAD008364432
<b>TSD County Code:</b>	19
<b>TSD County:</b>	Los Angeles
<b>State Waste Code:</b>	352
<b>State Waste Code Desc.:</b>	Other organic solids
<b>Method Code:</b>	H141
<b>Method Description:</b>	STORAGE, BULKING, AND/OR TRANSFER OFF SITE--NO TREATMENT/RECOVERY (H010-H129) OR (H131-H135)
<b>Tons:</b>	0.35
<b>Year:</b>	2014
--	--
<b>Generator EPA ID:</b>	CLU111111043
<b>Generator County Code:</b>	43
<b>Generator County:</b>	Santa Clara
<b>TSD EPA ID:</b>	CAD008364432
<b>TSD County Code:</b>	19
<b>TSD County:</b>	Los Angeles
<b>State Waste Code:</b>	352
<b>State Waste Code Desc.:</b>	Other organic solids
<b>Method Code:</b>	H141
<b>Method Description:</b>	STORAGE, BULKING, AND/OR TRANSFER OFF SITE--NO TREATMENT/RECOVERY (H010-H129) OR (H131-H135)
<b>Tons:</b>	0.1625
<b>Year:</b>	2015
--	--
<b>Generator EPA ID:</b>	CLU111111043



<b>Generator County Code:</b>	43
<b>Generator County:</b>	Santa Clara
<b>TSD EPA ID:</b>	CAD980675276
<b>TSD County Code:</b>	15
<b>TSD County:</b>	Kern
<b>State Waste Code:</b>	352
<b>State Waste Code Desc.:</b>	Other organic solids
<b>Method Code:</b>	D80
<b>Method Description:</b>	Disposal, landfill
<b>Tons:</b>	0.6525
<b>Year:</b>	2005
--	--
<b>Generator EPA ID:</b>	CLU111111043
<b>Generator County Code:</b>	43
<b>Generator County:</b>	Santa Clara
<b>TSD EPA ID:</b>	CAD980675276
<b>TSD County Code:</b>	15
<b>TSD County:</b>	Kern
<b>State Waste Code:</b>	352
<b>State Waste Code Desc.:</b>	Other organic solids
<b>Method Code:</b>	D80
<b>Method Description:</b>	Disposal, landfill
<b>Tons:</b>	0.565
<b>Year:</b>	2006
--	--
<b>Generator EPA ID:</b>	CLU111111043
<b>Generator County Code:</b>	43
<b>Generator County:</b>	Santa Clara
<b>TSD EPA ID:</b>	CAD009452657
<b>TSD County Code:</b>	41
<b>TSD County:</b>	San Mateo
<b>State Waste Code:</b>	352
<b>State Waste Code Desc.:</b>	Other organic solids
<b>Method Code:</b>	D80
<b>Method Description:</b>	Disposal, landfill
<b>Tons:</b>	25.284
<b>Year:</b>	2001
--	--
<b>Generator EPA ID:</b>	CLU111111043
<b>Generator County Code:</b>	43
<b>Generator County:</b>	Santa Clara
<b>TSD EPA ID:</b>	WAD991281767
<b>TSD County Code:</b>	99
<b>TSD County:</b>	Unknown
<b>State Waste Code:</b>	352
<b>State Waste Code Desc.:</b>	Other organic solids
<b>Method Code:</b>	D80
<b>Method Description:</b>	Disposal, landfill
<b>Tons:</b>	0.01
<b>Year:</b>	1998
--	--
<b>Generator EPA ID:</b>	CLU111111043
<b>Generator County Code:</b>	43
<b>Generator County:</b>	Santa Clara
<b>TSD EPA ID:</b>	WAD991281767
<b>TSD County Code:</b>	99
<b>TSD County:</b>	Unknown
<b>State Waste Code:</b>	352
<b>State Waste Code Desc.:</b>	Other organic solids
<b>Method Code:</b>	D80
<b>Method Description:</b>	Disposal, landfill
<b>Tons:</b>	0.93
<b>Year:</b>	1999
--	--
<b>Generator EPA ID:</b>	CLU111111043
<b>Generator County Code:</b>	43
<b>Generator County:</b>	Santa Clara
<b>TSD EPA ID:</b>	WAD991281767
<b>TSD County Code:</b>	99
<b>TSD County:</b>	Unknown
<b>State Waste Code:</b>	352

<b>State Waste Code Desc.:</b>	Other organic solids
<b>Method Code:</b>	D80
<b>Method Description:</b>	Disposal, landfill
<b>Tons:</b>	0.415
<b>Year:</b>	2000
--	--
<b>Generator EPA ID:</b>	CLU111111043
<b>Generator County Code:</b>	43
<b>Generator County:</b>	Santa Clara
<b>TSD EPA ID:</b>	WAD991281767
<b>TSD County Code:</b>	99
<b>TSD County:</b>	Unknown
<b>State Waste Code:</b>	352
<b>State Waste Code Desc.:</b>	Other organic solids
<b>Method Code:</b>	D80
<b>Method Description:</b>	Disposal, landfill
<b>Tons:</b>	0.005
<b>Year:</b>	2001
--	--
<b>Generator EPA ID:</b>	CLU111111043
<b>Generator County Code:</b>	43
<b>Generator County:</b>	Santa Clara
<b>TSD EPA ID:</b>	WAD991281767
<b>TSD County Code:</b>	99
<b>TSD County:</b>	Unknown
<b>State Waste Code:</b>	352
<b>State Waste Code Desc.:</b>	Other organic solids
<b>Method Code:</b>	D80
<b>Method Description:</b>	Disposal, landfill
<b>Tons:</b>	0.1
<b>Year:</b>	2002
--	--
<b>Generator EPA ID:</b>	CLU111111043
<b>Generator County Code:</b>	43
<b>Generator County:</b>	Santa Clara
<b>TSD EPA ID:</b>	CAD044429835
<b>TSD County Code:</b>	19
<b>TSD County:</b>	Los Angeles
<b>State Waste Code:</b>	352
<b>State Waste Code Desc.:</b>	Other organic solids
<b>Method Code:</b>	D99
<b>Method Description:</b>	Disposal, other
<b>Tons:</b>	0.05
<b>Year:</b>	1997
--	--
<b>Generator EPA ID:</b>	CLU111111043
<b>Generator County Code:</b>	43
<b>Generator County:</b>	Santa Clara
<b>TSD EPA ID:</b>	CAD044429835
<b>TSD County Code:</b>	19
<b>TSD County:</b>	Los Angeles
<b>State Waste Code:</b>	352
<b>State Waste Code Desc.:</b>	Other organic solids
<b>Method Code:</b>	D99
<b>Method Description:</b>	Disposal, other
<b>Tons:</b>	0.3135
<b>Year:</b>	1998
--	--
<b>Generator EPA ID:</b>	CLU111111043
<b>Generator County Code:</b>	43
<b>Generator County:</b>	Santa Clara
<b>TSD EPA ID:</b>	CAD980675276
<b>TSD County Code:</b>	15
<b>TSD County:</b>	Kern
<b>State Waste Code:</b>	352
<b>State Waste Code Desc.:</b>	Other organic solids
<b>Method Code:</b>	H01
<b>Method Description:</b>	Transfer station
<b>Tons:</b>	0.5
<b>Year:</b>	2005
--	--

<b>Generator EPA ID:</b>	CLU111111043
<b>Generator County Code:</b>	43
<b>Generator County:</b>	Santa Clara
<b>TSD EPA ID:</b>	CAD059494310
<b>TSD County Code:</b>	43
<b>TSD County:</b>	Santa Clara
<b>State Waste Code:</b>	352
<b>State Waste Code Desc.:</b>	Other organic solids
<b>Method Code:</b>	H01
<b>Method Description:</b>	Transfer station
<b>Tons:</b>	0.0525
<b>Year:</b>	2005
--	--
<b>Generator EPA ID:</b>	CLU111111043
<b>Generator County Code:</b>	43
<b>Generator County:</b>	Santa Clara
<b>TSD EPA ID:</b>	WAD991281767
<b>TSD County Code:</b>	99
<b>TSD County:</b>	Unknown
<b>State Waste Code:</b>	352
<b>State Waste Code Desc.:</b>	Other organic solids
<b>Method Code:</b>	T03
<b>Method Description:</b>	Treatment, incineration
<b>Tons:</b>	5.5875
<b>Year:</b>	1999
--	--
<b>Generator EPA ID:</b>	CLU111111043
<b>Generator County Code:</b>	43
<b>Generator County:</b>	Santa Clara
<b>TSD EPA ID:</b>	WAD991281767
<b>TSD County Code:</b>	99
<b>TSD County:</b>	Unknown
<b>State Waste Code:</b>	352
<b>State Waste Code Desc.:</b>	Other organic solids
<b>Method Code:</b>	T03
<b>Method Description:</b>	Treatment, incineration
<b>Tons:</b>	1.5875
<b>Year:</b>	2000
--	--
<b>Generator EPA ID:</b>	CLU111111043
<b>Generator County Code:</b>	43
<b>Generator County:</b>	Santa Clara
<b>TSD EPA ID:</b>	WAD991281767
<b>TSD County Code:</b>	99
<b>TSD County:</b>	Unknown
<b>State Waste Code:</b>	352
<b>State Waste Code Desc.:</b>	Other organic solids
<b>Method Code:</b>	T03
<b>Method Description:</b>	Treatment, incineration
<b>Tons:</b>	0.8
<b>Year:</b>	2002
--	--
<b>Generator EPA ID:</b>	CLU111111043
<b>Generator County Code:</b>	43
<b>Generator County:</b>	Santa Clara
<b>TSD EPA ID:</b>	NVD980895338
<b>TSD County Code:</b>	99
<b>TSD County:</b>	Unknown
<b>State Waste Code:</b>	352
<b>State Waste Code Desc.:</b>	Other organic solids
<b>Method Code:</b>	T03
<b>Method Description:</b>	Treatment, incineration
<b>Tons:</b>	0.3375
<b>Year:</b>	2003
--	--
<b>Generator EPA ID:</b>	CLU111111043
<b>Generator County Code:</b>	43
<b>Generator County:</b>	Santa Clara
<b>TSD EPA ID:</b>	WAD991281767
<b>TSD County Code:</b>	99
<b>TSD County:</b>	Unknown

<b>State Waste Code:</b>	352
<b>State Waste Code Desc.:</b>	Other organic solids
<b>Method Code:</b>	T03
<b>Method Description:</b>	Treatment, incineration
<b>Tons:</b>	0.1
<b>Year:</b>	2003
--	--
<b>Generator EPA ID:</b>	CLU111111043
<b>Generator County Code:</b>	43
<b>Generator County:</b>	Santa Clara
<b>TSD EPA ID:</b>	NVD980895338
<b>TSD County Code:</b>	99
<b>TSD County:</b>	Unknown
<b>State Waste Code:</b>	352
<b>State Waste Code Desc.:</b>	Other organic solids
<b>Method Code:</b>	T03
<b>Method Description:</b>	Treatment, incineration
<b>Tons:</b>	0.025
<b>Year:</b>	2004
--	--
<b>Generator EPA ID:</b>	CLU111111043
<b>Generator County Code:</b>	43
<b>Generator County:</b>	Santa Clara
<b>TSD EPA ID:</b>	UTD981552177
<b>TSD County Code:</b>	99
<b>TSD County:</b>	Unknown
<b>State Waste Code:</b>	352
<b>State Waste Code Desc.:</b>	Other organic solids
<b>Method Code:</b>	T03
<b>Method Description:</b>	Treatment, incineration
<b>Tons:</b>	0.2175
<b>Year:</b>	2004
--	--
<b>Generator EPA ID:</b>	CLU111111043
<b>Generator County Code:</b>	43
<b>Generator County:</b>	Santa Clara
<b>TSD EPA ID:</b>	UTD981552177
<b>TSD County Code:</b>	99
<b>TSD County:</b>	Unknown
<b>State Waste Code:</b>	352
<b>State Waste Code Desc.:</b>	Other organic solids
<b>Method Code:</b>	T03
<b>Method Description:</b>	Treatment, incineration
<b>Tons:</b>	0.04
<b>Year:</b>	2005
--	--
<b>Generator EPA ID:</b>	CLU111111043
<b>Generator County Code:</b>	43
<b>Generator County:</b>	Santa Clara
<b>TSD EPA ID:</b>	WAD991281767
<b>TSD County Code:</b>	99
<b>TSD County:</b>	Unknown
<b>State Waste Code:</b>	352
<b>State Waste Code Desc.:</b>	Other organic solids
<b>Method Code:</b>	
<b>Method Description:</b>	
<b>Tons:</b>	0.54
<b>Year:</b>	1999
--	--
<b>Generator EPA ID:</b>	CLU111111043
<b>Generator County Code:</b>	43
<b>Generator County:</b>	Santa Clara
<b>TSD EPA ID:</b>	WAD991281767
<b>TSD County Code:</b>	99
<b>TSD County:</b>	Unknown
<b>State Waste Code:</b>	352
<b>State Waste Code Desc.:</b>	Other organic solids
<b>Method Code:</b>	
<b>Method Description:</b>	
<b>Tons:</b>	0.015
<b>Year:</b>	2000

--	--
<b>Generator EPA ID:</b>	CLU111111043
<b>Generator County Code:</b>	43
<b>Generator County:</b>	Santa Clara
<b>TSD EPA ID:</b>	WAD991281767
<b>TSD County Code:</b>	99
<b>TSD County:</b>	Unknown
<b>State Waste Code:</b>	352
<b>State Waste Code Desc.:</b>	Other organic solids
<b>Method Code:</b>	
<b>Method Description:</b>	
<b>Tons:</b>	0.4
<b>Year:</b>	2001
--	--
<b>Generator EPA ID:</b>	CLU111111043
<b>Generator County Code:</b>	43
<b>Generator County:</b>	Santa Clara
<b>TSD EPA ID:</b>	WAD991281767
<b>TSD County Code:</b>	99
<b>TSD County:</b>	Unknown
<b>State Waste Code:</b>	352
<b>State Waste Code Desc.:</b>	Other organic solids
<b>Method Code:</b>	
<b>Method Description:</b>	
<b>Tons:</b>	1
<b>Year:</b>	2003
--	--
<b>Generator EPA ID:</b>	CLU111111043
<b>Generator County Code:</b>	43
<b>Generator County:</b>	Santa Clara
<b>TSD EPA ID:</b>	UTD981552177
<b>TSD County Code:</b>	99
<b>TSD County:</b>	Unknown
<b>State Waste Code:</b>	352
<b>State Waste Code Desc.:</b>	Other organic solids
<b>Method Code:</b>	
<b>Method Description:</b>	
<b>Tons:</b>	0.0025
<b>Year:</b>	2004
--	--
<b>Generator EPA ID:</b>	CLU111111043
<b>Generator County Code:</b>	43
<b>Generator County:</b>	Santa Clara
<b>TSD EPA ID:</b>	WAD991281767
<b>TSD County Code:</b>	99
<b>TSD County:</b>	Unknown
<b>State Waste Code:</b>	511
<b>State Waste Code Desc.:</b>	Empty pesticide containers 30 gallons or more
<b>Method Code:</b>	T03
<b>Method Description:</b>	Treatment, incineration
<b>Tons:</b>	0.0005
<b>Year:</b>	1999
--	--
<b>Generator EPA ID:</b>	CLU111111043
<b>Generator County Code:</b>	43
<b>Generator County:</b>	Santa Clara
<b>TSD EPA ID:</b>	WAD991281767
<b>TSD County Code:</b>	99
<b>TSD County:</b>	Unknown
<b>State Waste Code:</b>	511
<b>State Waste Code Desc.:</b>	Empty pesticide containers 30 gallons or more
<b>Method Code:</b>	T03
<b>Method Description:</b>	Treatment, incineration
<b>Tons:</b>	0.4425
<b>Year:</b>	2000
--	--
<b>Generator EPA ID:</b>	CLU111111043
<b>Generator County Code:</b>	43
<b>Generator County:</b>	Santa Clara
<b>TSD EPA ID:</b>	WAD991281767
<b>TSD County Code:</b>	99



<b>TSD County:</b>	Unknown
<b>State Waste Code:</b>	511
<b>State Waste Code Desc.:</b>	Empty pesticide containers 30 gallons or more
<b>Method Code:</b>	T03
<b>Method Description:</b>	Treatment, incineration
<b>Tons:</b>	0.0173
<b>Year:</b>	2001
--	--
<b>Generator EPA ID:</b>	CLU111111043
<b>Generator County Code:</b>	43
<b>Generator County:</b>	Santa Clara
<b>TSD EPA ID:</b>	NVD980895338
<b>TSD County Code:</b>	99
<b>TSD County:</b>	Unknown
<b>State Waste Code:</b>	511
<b>State Waste Code Desc.:</b>	Empty pesticide containers 30 gallons or more
<b>Method Code:</b>	T03
<b>Method Description:</b>	Treatment, incineration
<b>Tons:</b>	0.005
<b>Year:</b>	2004
--	--
<b>Generator EPA ID:</b>	CLU111111043
<b>Generator County Code:</b>	43
<b>Generator County:</b>	Santa Clara
<b>TSD EPA ID:</b>	WAD991281767
<b>TSD County Code:</b>	99
<b>TSD County:</b>	Unknown
<b>State Waste Code:</b>	511
<b>State Waste Code Desc.:</b>	Empty pesticide containers 30 gallons or more
<b>Method Code:</b>	
<b>Method Description:</b>	
<b>Tons:</b>	0.002
<b>Year:</b>	2000
--	--
<b>Generator EPA ID:</b>	CLU111111043
<b>Generator County Code:</b>	43
<b>Generator County:</b>	Santa Clara
<b>TSD EPA ID:</b>	WAD991281767
<b>TSD County Code:</b>	99
<b>TSD County:</b>	Unknown
<b>State Waste Code:</b>	511
<b>State Waste Code Desc.:</b>	Empty pesticide containers 30 gallons or more
<b>Method Code:</b>	
<b>Method Description:</b>	
<b>Tons:</b>	0.001
<b>Year:</b>	2002
--	--
<b>Generator EPA ID:</b>	CLU111111043
<b>Generator County Code:</b>	43
<b>Generator County:</b>	Santa Clara
<b>TSD EPA ID:</b>	WAD991281767
<b>TSD County Code:</b>	99
<b>TSD County:</b>	Unknown
<b>State Waste Code:</b>	531
<b>State Waste Code Desc.:</b>	Chemical toilet waste
<b>Method Code:</b>	T03
<b>Method Description:</b>	Treatment, incineration
<b>Tons:</b>	0.45
<b>Year:</b>	2000
--	--
<b>Generator EPA ID:</b>	CLU111111043
<b>Generator County Code:</b>	43
<b>Generator County:</b>	Santa Clara
<b>TSD EPA ID:</b>	UTD981552177
<b>TSD County Code:</b>	99
<b>TSD County:</b>	Unknown
<b>State Waste Code:</b>	551
<b>State Waste Code Desc.:</b>	Laboratory waste chemicals
<b>Method Code:</b>	H040
<b>Method Description:</b>	INCINERATION--THERMAL DESTRUCTION OTHER THAN USE AS A FUEL
<b>Tons:</b>	0.1065

<b>Year:</b>	2008
--	--
<b>Generator EPA ID:</b>	CLU111111043
<b>Generator County Code:</b>	43
<b>Generator County:</b>	Santa Clara
<b>TSD EPA ID:</b>	UTD981552177
<b>TSD County Code:</b>	99
<b>TSD County:</b>	Unknown
<b>State Waste Code:</b>	551
<b>State Waste Code Desc.:</b>	Laboratory waste chemicals
<b>Method Code:</b>	H040
<b>Method Description:</b>	INCINERATION--THERMAL DESTRUCTION OTHER THAN USE AS A FUEL
<b>Tons:</b>	0.0485
<b>Year:</b>	2009
--	--
<b>Generator EPA ID:</b>	CLU111111043
<b>Generator County Code:</b>	43
<b>Generator County:</b>	Santa Clara
<b>TSD EPA ID:</b>	UTD981552177
<b>TSD County Code:</b>	99
<b>TSD County:</b>	Unknown
<b>State Waste Code:</b>	551
<b>State Waste Code Desc.:</b>	Laboratory waste chemicals
<b>Method Code:</b>	H040
<b>Method Description:</b>	INCINERATION--THERMAL DESTRUCTION OTHER THAN USE AS A FUEL
<b>Tons:</b>	0.01
<b>Year:</b>	2010
--	--
<b>Generator EPA ID:</b>	CLU111111043
<b>Generator County Code:</b>	43
<b>Generator County:</b>	Santa Clara
<b>TSD EPA ID:</b>	UTD981552177
<b>TSD County Code:</b>	99
<b>TSD County:</b>	Unknown
<b>State Waste Code:</b>	551
<b>State Waste Code Desc.:</b>	Laboratory waste chemicals
<b>Method Code:</b>	H040
<b>Method Description:</b>	INCINERATION--THERMAL DESTRUCTION OTHER THAN USE AS A FUEL
<b>Tons:</b>	0.1095
<b>Year:</b>	2012
--	--
<b>Generator EPA ID:</b>	CLU111111043
<b>Generator County Code:</b>	43
<b>Generator County:</b>	Santa Clara
<b>TSD EPA ID:</b>	UTD981552177
<b>TSD County Code:</b>	99
<b>TSD County:</b>	Unknown
<b>State Waste Code:</b>	551
<b>State Waste Code Desc.:</b>	Laboratory waste chemicals
<b>Method Code:</b>	H040
<b>Method Description:</b>	INCINERATION--THERMAL DESTRUCTION OTHER THAN USE AS A FUEL
<b>Tons:</b>	0.06
<b>Year:</b>	2013
--	--
<b>Generator EPA ID:</b>	CLU111111043
<b>Generator County Code:</b>	43
<b>Generator County:</b>	Santa Clara
<b>TSD EPA ID:</b>	UTD981552177
<b>TSD County Code:</b>	99
<b>TSD County:</b>	Unknown
<b>State Waste Code:</b>	551
<b>State Waste Code Desc.:</b>	Laboratory waste chemicals
<b>Method Code:</b>	H040
<b>Method Description:</b>	INCINERATION--THERMAL DESTRUCTION OTHER THAN USE AS A FUEL
<b>Tons:</b>	0.093
<b>Year:</b>	2014
--	--
<b>Generator EPA ID:</b>	CLU111111043
<b>Generator County Code:</b>	43
<b>Generator County:</b>	Santa Clara
<b>TSD EPA ID:</b>	CAD980675276

<b>TSD County Code:</b>	15
<b>TSD County:</b>	Kern
<b>State Waste Code:</b>	551
<b>State Waste Code Desc.:</b>	Laboratory waste chemicals
<b>Method Code:</b>	H132
<b>Method Description:</b>	LANDFILL OR SURFACE IMPOUNDMENT THAT WILL BE CLOSED AS LANDFILL( TO INCLUDE ON-SITE TREATMENT AND/OR STABILIZATION)
<b>Tons:</b>	0.315
<b>Year:</b>	2015
--	--
<b>Generator EPA ID:</b>	CLU111111043
<b>Generator County Code:</b>	43
<b>Generator County:</b>	Santa Clara
<b>TSD EPA ID:</b>	CAD980676276
<b>TSD County Code:</b>	
<b>TSD County:</b>	
<b>State Waste Code:</b>	551
<b>State Waste Code Desc.:</b>	Laboratory waste chemicals
<b>Method Code:</b>	H132
<b>Method Description:</b>	LANDFILL OR SURFACE IMPOUNDMENT THAT WILL BE CLOSED AS LANDFILL( TO INCLUDE ON-SITE TREATMENT AND/OR STABILIZATION)
<b>Tons:</b>	0.035
<b>Year:</b>	2008
--	--
<b>Generator EPA ID:</b>	CLU111111043
<b>Generator County Code:</b>	43
<b>Generator County:</b>	Santa Clara
<b>TSD EPA ID:</b>	CAD059494310
<b>TSD County Code:</b>	43
<b>TSD County:</b>	Santa Clara
<b>State Waste Code:</b>	551
<b>State Waste Code Desc.:</b>	Laboratory waste chemicals
<b>Method Code:</b>	H141
<b>Method Description:</b>	STORAGE, BULKING, AND/OR TRANSFER OFF SITE--NO TREATMENT/RECOVERY (H010-H129) OR (H131-H135)
<b>Tons:</b>	0.05
<b>Year:</b>	2014
--	--
<b>Generator EPA ID:</b>	CLU111111043
<b>Generator County Code:</b>	43
<b>Generator County:</b>	Santa Clara
<b>TSD EPA ID:</b>	NVD980895338
<b>TSD County Code:</b>	99
<b>TSD County:</b>	Unknown
<b>State Waste Code:</b>	551
<b>State Waste Code Desc.:</b>	Laboratory waste chemicals
<b>Method Code:</b>	H141
<b>Method Description:</b>	STORAGE, BULKING, AND/OR TRANSFER OFF SITE--NO TREATMENT/RECOVERY (H010-H129) OR (H131-H135)
<b>Tons:</b>	0.005
<b>Year:</b>	2013
--	--
<b>Generator EPA ID:</b>	CLU111111043
<b>Generator County Code:</b>	43
<b>Generator County:</b>	Santa Clara
<b>TSD EPA ID:</b>	WAD991281767
<b>TSD County Code:</b>	99
<b>TSD County:</b>	Unknown
<b>State Waste Code:</b>	551
<b>State Waste Code Desc.:</b>	Laboratory waste chemicals
<b>Method Code:</b>	D80
<b>Method Description:</b>	Disposal, landfill
<b>Tons:</b>	0.075
<b>Year:</b>	1998
--	--
<b>Generator EPA ID:</b>	CLU111111043
<b>Generator County Code:</b>	43
<b>Generator County:</b>	Santa Clara
<b>TSD EPA ID:</b>	WAD991281767
<b>TSD County Code:</b>	99
<b>TSD County:</b>	Unknown

<b>State Waste Code:</b>	551
<b>State Waste Code Desc.:</b>	Laboratory waste chemicals
<b>Method Code:</b>	D80
<b>Method Description:</b>	Disposal, landfill
<b>Tons:</b>	0.192
<b>Year:</b>	1999
--	--
<b>Generator EPA ID:</b>	CLU111111043
<b>Generator County Code:</b>	43
<b>Generator County:</b>	Santa Clara
<b>TSD EPA ID:</b>	WAD991281767
<b>TSD County Code:</b>	99
<b>TSD County:</b>	Unknown
<b>State Waste Code:</b>	551
<b>State Waste Code Desc.:</b>	Laboratory waste chemicals
<b>Method Code:</b>	D80
<b>Method Description:</b>	Disposal, landfill
<b>Tons:</b>	4.239
<b>Year:</b>	2000
--	--
<b>Generator EPA ID:</b>	CLU111111043
<b>Generator County Code:</b>	43
<b>Generator County:</b>	Santa Clara
<b>TSD EPA ID:</b>	WAD991281767
<b>TSD County Code:</b>	99
<b>TSD County:</b>	Unknown
<b>State Waste Code:</b>	551
<b>State Waste Code Desc.:</b>	Laboratory waste chemicals
<b>Method Code:</b>	D80
<b>Method Description:</b>	Disposal, landfill
<b>Tons:</b>	1.009
<b>Year:</b>	2001
--	--
<b>Generator EPA ID:</b>	CLU111111043
<b>Generator County Code:</b>	43
<b>Generator County:</b>	Santa Clara
<b>TSD EPA ID:</b>	WAD991281767
<b>TSD County Code:</b>	99
<b>TSD County:</b>	Unknown
<b>State Waste Code:</b>	551
<b>State Waste Code Desc.:</b>	Laboratory waste chemicals
<b>Method Code:</b>	D80
<b>Method Description:</b>	Disposal, landfill
<b>Tons:</b>	0.966
<b>Year:</b>	2002
--	--
<b>Generator EPA ID:</b>	CLU111111043
<b>Generator County Code:</b>	43
<b>Generator County:</b>	Santa Clara
<b>TSD EPA ID:</b>	NVD980895338
<b>TSD County Code:</b>	99
<b>TSD County:</b>	Unknown
<b>State Waste Code:</b>	551
<b>State Waste Code Desc.:</b>	Laboratory waste chemicals
<b>Method Code:</b>	D80
<b>Method Description:</b>	Disposal, landfill
<b>Tons:</b>	0.02301
<b>Year:</b>	2003
--	--
<b>Generator EPA ID:</b>	CLU111111043
<b>Generator County Code:</b>	43
<b>Generator County:</b>	Santa Clara
<b>TSD EPA ID:</b>	WAD991281767
<b>TSD County Code:</b>	99
<b>TSD County:</b>	Unknown
<b>State Waste Code:</b>	551
<b>State Waste Code Desc.:</b>	Laboratory waste chemicals
<b>Method Code:</b>	D80
<b>Method Description:</b>	Disposal, landfill
<b>Tons:</b>	0.093
<b>Year:</b>	2003

--	--
<b>Generator EPA ID:</b>	CLU111111043
<b>Generator County Code:</b>	43
<b>Generator County:</b>	Santa Clara
<b>TSD EPA ID:</b>	NVD980895338
<b>TSD County Code:</b>	99
<b>TSD County:</b>	Unknown
<b>State Waste Code:</b>	551
<b>State Waste Code Desc.:</b>	Laboratory waste chemicals
<b>Method Code:</b>	D80
<b>Method Description:</b>	Disposal, landfill
<b>Tons:</b>	0.018
<b>Year:</b>	2004
--	--
<b>Generator EPA ID:</b>	CLU111111043
<b>Generator County Code:</b>	43
<b>Generator County:</b>	Santa Clara
<b>TSD EPA ID:</b>	CAD044429835
<b>TSD County Code:</b>	19
<b>TSD County:</b>	Los Angeles
<b>State Waste Code:</b>	551
<b>State Waste Code Desc.:</b>	Laboratory waste chemicals
<b>Method Code:</b>	D99
<b>Method Description:</b>	Disposal, other
<b>Tons:</b>	0.1735
<b>Year:</b>	1997
--	--
<b>Generator EPA ID:</b>	CLU111111043
<b>Generator County Code:</b>	43
<b>Generator County:</b>	Santa Clara
<b>TSD EPA ID:</b>	CAD044429835
<b>TSD County Code:</b>	19
<b>TSD County:</b>	Los Angeles
<b>State Waste Code:</b>	551
<b>State Waste Code Desc.:</b>	Laboratory waste chemicals
<b>Method Code:</b>	D99
<b>Method Description:</b>	Disposal, other
<b>Tons:</b>	0.704
<b>Year:</b>	1998
--	--
<b>Generator EPA ID:</b>	CLU111111043
<b>Generator County Code:</b>	43
<b>Generator County:</b>	Santa Clara
<b>TSD EPA ID:</b>	CAD059494310
<b>TSD County Code:</b>	43
<b>TSD County:</b>	Santa Clara
<b>State Waste Code:</b>	551
<b>State Waste Code Desc.:</b>	Laboratory waste chemicals
<b>Method Code:</b>	H01
<b>Method Description:</b>	Transfer station
<b>Tons:</b>	0.5775
<b>Year:</b>	2005
--	--
<b>Generator EPA ID:</b>	CLU111111043
<b>Generator County Code:</b>	43
<b>Generator County:</b>	Santa Clara
<b>TSD EPA ID:</b>	CAD044429835
<b>TSD County Code:</b>	19
<b>TSD County:</b>	Los Angeles
<b>State Waste Code:</b>	551
<b>State Waste Code Desc.:</b>	Laboratory waste chemicals
<b>Method Code:</b>	R01
<b>Method Description:</b>	Recycler
<b>Tons:</b>	0.2376
<b>Year:</b>	1998
--	--
<b>Generator EPA ID:</b>	CLU111111043
<b>Generator County Code:</b>	43
<b>Generator County:</b>	Santa Clara
<b>TSD EPA ID:</b>	WAD991281767
<b>TSD County Code:</b>	99



<b>TSD County:</b>	Unknown
<b>State Waste Code:</b>	551
<b>State Waste Code Desc.:</b>	Laboratory waste chemicals
<b>Method Code:</b>	R01
<b>Method Description:</b>	Recycler
<b>Tons:</b>	0.2716
<b>Year:</b>	2000
--	--
<b>Generator EPA ID:</b>	CLU111111043
<b>Generator County Code:</b>	43
<b>Generator County:</b>	Santa Clara
<b>TSD EPA ID:</b>	WAD991281767
<b>TSD County Code:</b>	99
<b>TSD County:</b>	Unknown
<b>State Waste Code:</b>	551
<b>State Waste Code Desc.:</b>	Laboratory waste chemicals
<b>Method Code:</b>	R01
<b>Method Description:</b>	Recycler
<b>Tons:</b>	0.0641
<b>Year:</b>	2001
--	--
<b>Generator EPA ID:</b>	CLU111111043
<b>Generator County Code:</b>	43
<b>Generator County:</b>	Santa Clara
<b>TSD EPA ID:</b>	WAD991281767
<b>TSD County Code:</b>	99
<b>TSD County:</b>	Unknown
<b>State Waste Code:</b>	551
<b>State Waste Code Desc.:</b>	Laboratory waste chemicals
<b>Method Code:</b>	R01
<b>Method Description:</b>	Recycler
<b>Tons:</b>	0.01
<b>Year:</b>	2002
--	--
<b>Generator EPA ID:</b>	CLU111111043
<b>Generator County Code:</b>	43
<b>Generator County:</b>	Santa Clara
<b>TSD EPA ID:</b>	NVD980895338
<b>TSD County Code:</b>	99
<b>TSD County:</b>	Unknown
<b>State Waste Code:</b>	551
<b>State Waste Code Desc.:</b>	Laboratory waste chemicals
<b>Method Code:</b>	R01
<b>Method Description:</b>	Recycler
<b>Tons:</b>	0.02584
<b>Year:</b>	2003
--	--
<b>Generator EPA ID:</b>	CLU111111043
<b>Generator County Code:</b>	43
<b>Generator County:</b>	Santa Clara
<b>TSD EPA ID:</b>	WAD991281767
<b>TSD County Code:</b>	99
<b>TSD County:</b>	Unknown
<b>State Waste Code:</b>	551
<b>State Waste Code Desc.:</b>	Laboratory waste chemicals
<b>Method Code:</b>	R01
<b>Method Description:</b>	Recycler
<b>Tons:</b>	0.01
<b>Year:</b>	2003
--	--
<b>Generator EPA ID:</b>	CLU111111043
<b>Generator County Code:</b>	43
<b>Generator County:</b>	Santa Clara
<b>TSD EPA ID:</b>	NVD980895338
<b>TSD County Code:</b>	99
<b>TSD County:</b>	Unknown
<b>State Waste Code:</b>	551
<b>State Waste Code Desc.:</b>	Laboratory waste chemicals
<b>Method Code:</b>	R01
<b>Method Description:</b>	Recycler
<b>Tons:</b>	0.0575

<b>Year:</b>	2004
--	--
<b>Generator EPA ID:</b>	CLU111111043
<b>Generator County Code:</b>	43
<b>Generator County:</b>	Santa Clara
<b>TSD EPA ID:</b>	WAD991281767
<b>TSD County Code:</b>	99
<b>TSD County:</b>	Unknown
<b>State Waste Code:</b>	551
<b>State Waste Code Desc.:</b>	Laboratory waste chemicals
<b>Method Code:</b>	T01
<b>Method Description:</b>	Treatment, tank
<b>Tons:</b>	0.005
<b>Year:</b>	1998
--	--
<b>Generator EPA ID:</b>	CLU111111043
<b>Generator County Code:</b>	43
<b>Generator County:</b>	Santa Clara
<b>TSD EPA ID:</b>	WAD991281767
<b>TSD County Code:</b>	99
<b>TSD County:</b>	Unknown
<b>State Waste Code:</b>	551
<b>State Waste Code Desc.:</b>	Laboratory waste chemicals
<b>Method Code:</b>	T01
<b>Method Description:</b>	Treatment, tank
<b>Tons:</b>	0.0825
<b>Year:</b>	1999
--	--
<b>Generator EPA ID:</b>	CLU111111043
<b>Generator County Code:</b>	43
<b>Generator County:</b>	Santa Clara
<b>TSD EPA ID:</b>	WAD991281767
<b>TSD County Code:</b>	99
<b>TSD County:</b>	Unknown
<b>State Waste Code:</b>	551
<b>State Waste Code Desc.:</b>	Laboratory waste chemicals
<b>Method Code:</b>	T01
<b>Method Description:</b>	Treatment, tank
<b>Tons:</b>	2.1883
<b>Year:</b>	2000
--	--
<b>Generator EPA ID:</b>	CLU111111043
<b>Generator County Code:</b>	43
<b>Generator County:</b>	Santa Clara
<b>TSD EPA ID:</b>	WAD991281767
<b>TSD County Code:</b>	99
<b>TSD County:</b>	Unknown
<b>State Waste Code:</b>	551
<b>State Waste Code Desc.:</b>	Laboratory waste chemicals
<b>Method Code:</b>	T01
<b>Method Description:</b>	Treatment, tank
<b>Tons:</b>	0.924
<b>Year:</b>	2001
--	--
<b>Generator EPA ID:</b>	CLU111111043
<b>Generator County Code:</b>	43
<b>Generator County:</b>	Santa Clara
<b>TSD EPA ID:</b>	WAD991281767
<b>TSD County Code:</b>	99
<b>TSD County:</b>	Unknown
<b>State Waste Code:</b>	551
<b>State Waste Code Desc.:</b>	Laboratory waste chemicals
<b>Method Code:</b>	T01
<b>Method Description:</b>	Treatment, tank
<b>Tons:</b>	0.91777
<b>Year:</b>	2002
--	--
<b>Generator EPA ID:</b>	CLU111111043
<b>Generator County Code:</b>	43
<b>Generator County:</b>	Santa Clara
<b>TSD EPA ID:</b>	NVD980895338

<b>TSD County Code:</b>	99
<b>TSD County:</b>	Unknown
<b>State Waste Code:</b>	551
<b>State Waste Code Desc.:</b>	Laboratory waste chemicals
<b>Method Code:</b>	T01
<b>Method Description:</b>	Treatment, tank
<b>Tons:</b>	0.0442
<b>Year:</b>	2003
--	--
<b>Generator EPA ID:</b>	CLU111111043
<b>Generator County Code:</b>	43
<b>Generator County:</b>	Santa Clara
<b>TSD EPA ID:</b>	WAD991281767
<b>TSD County Code:</b>	99
<b>TSD County:</b>	Unknown
<b>State Waste Code:</b>	551
<b>State Waste Code Desc.:</b>	Laboratory waste chemicals
<b>Method Code:</b>	T01
<b>Method Description:</b>	Treatment, tank
<b>Tons:</b>	0.0225
<b>Year:</b>	2003
--	--
<b>Generator EPA ID:</b>	CLU111111043
<b>Generator County Code:</b>	43
<b>Generator County:</b>	Santa Clara
<b>TSD EPA ID:</b>	NVD980895338
<b>TSD County Code:</b>	99
<b>TSD County:</b>	Unknown
<b>State Waste Code:</b>	551
<b>State Waste Code Desc.:</b>	Laboratory waste chemicals
<b>Method Code:</b>	T01
<b>Method Description:</b>	Treatment, tank
<b>Tons:</b>	0.0075
<b>Year:</b>	2004
--	--
<b>Generator EPA ID:</b>	CLU111111043
<b>Generator County Code:</b>	43
<b>Generator County:</b>	Santa Clara
<b>TSD EPA ID:</b>	WAD991281767
<b>TSD County Code:</b>	99
<b>TSD County:</b>	Unknown
<b>State Waste Code:</b>	551
<b>State Waste Code Desc.:</b>	Laboratory waste chemicals
<b>Method Code:</b>	T03
<b>Method Description:</b>	Treatment, incineration
<b>Tons:</b>	0.1616
<b>Year:</b>	1998
--	--
<b>Generator EPA ID:</b>	CLU111111043
<b>Generator County Code:</b>	43
<b>Generator County:</b>	Santa Clara
<b>TSD EPA ID:</b>	WAD991281767
<b>TSD County Code:</b>	99
<b>TSD County:</b>	Unknown
<b>State Waste Code:</b>	551
<b>State Waste Code Desc.:</b>	Laboratory waste chemicals
<b>Method Code:</b>	T03
<b>Method Description:</b>	Treatment, incineration
<b>Tons:</b>	2.3749
<b>Year:</b>	1999
--	--
<b>Generator EPA ID:</b>	CLU111111043
<b>Generator County Code:</b>	43
<b>Generator County:</b>	Santa Clara
<b>TSD EPA ID:</b>	WAD991281767
<b>TSD County Code:</b>	99
<b>TSD County:</b>	Unknown
<b>State Waste Code:</b>	551
<b>State Waste Code Desc.:</b>	Laboratory waste chemicals
<b>Method Code:</b>	T03
<b>Method Description:</b>	Treatment, incineration

<b>Tons:</b>	6.3277
<b>Year:</b>	2000
--	--
<b>Generator EPA ID:</b>	CLU111111043
<b>Generator County Code:</b>	43
<b>Generator County:</b>	Santa Clara
<b>TSD EPA ID:</b>	NVD980895338
<b>TSD County Code:</b>	99
<b>TSD County:</b>	Unknown
<b>State Waste Code:</b>	551
<b>State Waste Code Desc.:</b>	Laboratory waste chemicals
<b>Method Code:</b>	T03
<b>Method Description:</b>	Treatment, incineration
<b>Tons:</b>	0.035
<b>Year:</b>	2001
--	--
<b>Generator EPA ID:</b>	CLU111111043
<b>Generator County Code:</b>	43
<b>Generator County:</b>	Santa Clara
<b>TSD EPA ID:</b>	WAD991281767
<b>TSD County Code:</b>	99
<b>TSD County:</b>	Unknown
<b>State Waste Code:</b>	551
<b>State Waste Code Desc.:</b>	Laboratory waste chemicals
<b>Method Code:</b>	T03
<b>Method Description:</b>	Treatment, incineration
<b>Tons:</b>	3.2369
<b>Year:</b>	2001
--	--
<b>Generator EPA ID:</b>	CLU111111043
<b>Generator County Code:</b>	43
<b>Generator County:</b>	Santa Clara
<b>TSD EPA ID:</b>	WAD991281767
<b>TSD County Code:</b>	99
<b>TSD County:</b>	Unknown
<b>State Waste Code:</b>	551
<b>State Waste Code Desc.:</b>	Laboratory waste chemicals
<b>Method Code:</b>	T03
<b>Method Description:</b>	Treatment, incineration
<b>Tons:</b>	6.00549
<b>Year:</b>	2002
--	--
<b>Generator EPA ID:</b>	CLU111111043
<b>Generator County Code:</b>	43
<b>Generator County:</b>	Santa Clara
<b>TSD EPA ID:</b>	NVD980895338
<b>TSD County Code:</b>	99
<b>TSD County:</b>	Unknown
<b>State Waste Code:</b>	551
<b>State Waste Code Desc.:</b>	Laboratory waste chemicals
<b>Method Code:</b>	T03
<b>Method Description:</b>	Treatment, incineration
<b>Tons:</b>	2.22771
<b>Year:</b>	2003
--	--
<b>Generator EPA ID:</b>	CLU111111043
<b>Generator County Code:</b>	43
<b>Generator County:</b>	Santa Clara
<b>TSD EPA ID:</b>	WAD991281767
<b>TSD County Code:</b>	99
<b>TSD County:</b>	Unknown
<b>State Waste Code:</b>	551
<b>State Waste Code Desc.:</b>	Laboratory waste chemicals
<b>Method Code:</b>	T03
<b>Method Description:</b>	Treatment, incineration
<b>Tons:</b>	0.18137
<b>Year:</b>	2003
--	--
<b>Generator EPA ID:</b>	CLU111111043
<b>Generator County Code:</b>	43
<b>Generator County:</b>	Santa Clara

<b>TSD EPA ID:</b>	NVD980895338
<b>TSD County Code:</b>	99
<b>TSD County:</b>	Unknown
<b>State Waste Code:</b>	551
<b>State Waste Code Desc.:</b>	Laboratory waste chemicals
<b>Method Code:</b>	T03
<b>Method Description:</b>	Treatment, incineration
<b>Tons:</b>	1.455
<b>Year:</b>	2004
--	--
<b>Generator EPA ID:</b>	CLU111111043
<b>Generator County Code:</b>	43
<b>Generator County:</b>	Santa Clara
<b>TSD EPA ID:</b>	UTD981552177
<b>TSD County Code:</b>	99
<b>TSD County:</b>	Unknown
<b>State Waste Code:</b>	551
<b>State Waste Code Desc.:</b>	Laboratory waste chemicals
<b>Method Code:</b>	T03
<b>Method Description:</b>	Treatment, incineration
<b>Tons:</b>	0.015
<b>Year:</b>	2004
--	--
<b>Generator EPA ID:</b>	CLU111111043
<b>Generator County Code:</b>	43
<b>Generator County:</b>	Santa Clara
<b>TSD EPA ID:</b>	UTD981552177
<b>TSD County Code:</b>	99
<b>TSD County:</b>	Unknown
<b>State Waste Code:</b>	551
<b>State Waste Code Desc.:</b>	Laboratory waste chemicals
<b>Method Code:</b>	T03
<b>Method Description:</b>	Treatment, incineration
<b>Tons:</b>	0.1075
<b>Year:</b>	2006
--	--
<b>Generator EPA ID:</b>	CLU111111043
<b>Generator County Code:</b>	43
<b>Generator County:</b>	Santa Clara
<b>TSD EPA ID:</b>	WAD991281767
<b>TSD County Code:</b>	99
<b>TSD County:</b>	Unknown
<b>State Waste Code:</b>	551
<b>State Waste Code Desc.:</b>	Laboratory waste chemicals
<b>Method Code:</b>	
<b>Method Description:</b>	
<b>Tons:</b>	0.4121
<b>Year:</b>	1999
--	--
<b>Generator EPA ID:</b>	CLU111111043
<b>Generator County Code:</b>	43
<b>Generator County:</b>	Santa Clara
<b>TSD EPA ID:</b>	WAD991281767
<b>TSD County Code:</b>	99
<b>TSD County:</b>	Unknown
<b>State Waste Code:</b>	551
<b>State Waste Code Desc.:</b>	Laboratory waste chemicals
<b>Method Code:</b>	
<b>Method Description:</b>	
<b>Tons:</b>	0.5316
<b>Year:</b>	2000
--	--
<b>Generator EPA ID:</b>	CLU111111043
<b>Generator County Code:</b>	43
<b>Generator County:</b>	Santa Clara
<b>TSD EPA ID:</b>	WAD991281767
<b>TSD County Code:</b>	99
<b>TSD County:</b>	Unknown
<b>State Waste Code:</b>	551
<b>State Waste Code Desc.:</b>	Laboratory waste chemicals
<b>Method Code:</b>	



**Method Description:**  
**Tons:** 1.5115  
**Year:** 2001  
 --  
**Generator EPA ID:** CLU111111043  
**Generator County Code:** 43  
**Generator County:** Santa Clara  
**TSD EPA ID:** WAD991281767  
**TSD County Code:** 99  
**TSD County:** Unknown  
**State Waste Code:** 551  
**State Waste Code Desc.:** Laboratory waste chemicals  
**Method Code:**  
**Method Description:**  
**Tons:** 0.49587  
**Year:** 2002  
 --  
**Generator EPA ID:** CLU111111043  
**Generator County Code:** 43  
**Generator County:** Santa Clara  
**TSD EPA ID:** WAD991281767  
**TSD County Code:** 99  
**TSD County:** Unknown  
**State Waste Code:** 551  
**State Waste Code Desc.:** Laboratory waste chemicals  
**Method Code:**  
**Method Description:**  
**Tons:** 0.70831  
**Year:** 2003  
 --  
**Generator EPA ID:** CLU111111043  
**Generator County Code:** 43  
**Generator County:** Santa Clara  
**TSD EPA ID:** NVD980895338  
**TSD County Code:** 99  
**TSD County:** Unknown  
**State Waste Code:** 551  
**State Waste Code Desc.:** Laboratory waste chemicals  
**Method Code:**  
**Method Description:**  
**Tons:** 0.8325  
**Year:** 2004  
 --  
**Generator EPA ID:** CLU111111043  
**Generator County Code:** 43  
**Generator County:** Santa Clara  
**TSD EPA ID:** UTD981552177  
**TSD County Code:** 99  
**TSD County:** Unknown  
**State Waste Code:** 551  
**State Waste Code Desc.:** Laboratory waste chemicals  
**Method Code:**  
**Method Description:**  
**Tons:** 0.02  
**Year:** 2006  
 --  
**Generator EPA ID:** CLU111111043  
**Generator County Code:** 43  
**Generator County:** Santa Clara  
**TSD EPA ID:** UTD981552177  
**TSD County Code:** 99  
**TSD County:** Unknown  
**State Waste Code:** 551  
**State Waste Code Desc.:** Laboratory waste chemicals  
**Method Code:**  
**Method Description:**  
**Tons:** 0.026  
**Year:** 2006  
 --  
**Generator EPA ID:** CLU111111043  
**Generator County Code:** 43

<b>Generator County:</b>	Santa Clara
<b>TSD EPA ID:</b>	UTD981552177
<b>TSD County Code:</b>	99
<b>TSD County:</b>	Unknown
<b>State Waste Code:</b>	551
<b>State Waste Code Desc.:</b>	Laboratory waste chemicals
<b>Method Code:</b>	
<b>Method Description:</b>	
<b>Tons:</b>	0.0275
<b>Year:</b>	2008
--	--
<b>Generator EPA ID:</b>	CLU111111043
<b>Generator County Code:</b>	43
<b>Generator County:</b>	Santa Clara
<b>TSD EPA ID:</b>	UTD981552177
<b>TSD County Code:</b>	99
<b>TSD County:</b>	Unknown
<b>State Waste Code:</b>	551
<b>State Waste Code Desc.:</b>	Laboratory waste chemicals
<b>Method Code:</b>	
<b>Method Description:</b>	
<b>Tons:</b>	0.002
<b>Year:</b>	2012
--	--
<b>Generator EPA ID:</b>	CLU111111043
<b>Generator County Code:</b>	43
<b>Generator County:</b>	Santa Clara
<b>TSD EPA ID:</b>	WAD991281767
<b>TSD County Code:</b>	99
<b>TSD County:</b>	Unknown
<b>State Waste Code:</b>	611
<b>State Waste Code Desc.:</b>	Contaminated soil from site clean-up
<b>Method Code:</b>	
<b>Method Description:</b>	
<b>Tons:</b>	0.9
<b>Year:</b>	1999
--	--
<b>Generator EPA ID:</b>	CLU111111043
<b>Generator County Code:</b>	43
<b>Generator County:</b>	Santa Clara
<b>TSD EPA ID:</b>	WAD991281767
<b>TSD County Code:</b>	99
<b>TSD County:</b>	Unknown
<b>State Waste Code:</b>	741
<b>State Waste Code Desc.:</b>	Liquids with halogenated organic compounds >= 1,000 Mg/L
<b>Method Code:</b>	T03
<b>Method Description:</b>	Treatment, incineration
<b>Tons:</b>	0.1459
<b>Year:</b>	2000
--	--
<b>Generator EPA ID:</b>	CLU111111043
<b>Generator County Code:</b>	43
<b>Generator County:</b>	Santa Clara
<b>TSD EPA ID:</b>	UTD981552177
<b>TSD County Code:</b>	99
<b>TSD County:</b>	Unknown
<b>State Waste Code:</b>	791
<b>State Waste Code Desc.:</b>	Liquids with pH <= 2
<b>Method Code:</b>	H040
<b>Method Description:</b>	INCINERATION--THERMAL DESTRUCTION OTHER THAN USE AS A FUEL
<b>Tons:</b>	0.009
<b>Year:</b>	2007
--	--
<b>Generator EPA ID:</b>	CLU111111043
<b>Generator County Code:</b>	43
<b>Generator County:</b>	Santa Clara
<b>TSD EPA ID:</b>	UTD981552177
<b>TSD County Code:</b>	99
<b>TSD County:</b>	Unknown
<b>State Waste Code:</b>	791
<b>State Waste Code Desc.:</b>	Liquids with pH <= 2

<b>Method Code:</b>	H040
<b>Method Description:</b>	INCINERATION--THERMAL DESTRUCTION OTHER THAN USE AS A FUEL
<b>Tons:</b>	0.017
<b>Year:</b>	2008
--	--
<b>Generator EPA ID:</b>	CLU111111043
<b>Generator County Code:</b>	43
<b>Generator County:</b>	Santa Clara
<b>TSD EPA ID:</b>	UTD981552177
<b>TSD County Code:</b>	99
<b>TSD County:</b>	Unknown
<b>State Waste Code:</b>	791
<b>State Waste Code Desc.:</b>	Liquids with pH <= 2
<b>Method Code:</b>	H040
<b>Method Description:</b>	INCINERATION--THERMAL DESTRUCTION OTHER THAN USE AS A FUEL
<b>Tons:</b>	0.005
<b>Year:</b>	2009
--	--
<b>Generator EPA ID:</b>	CLU111111043
<b>Generator County Code:</b>	43
<b>Generator County:</b>	Santa Clara
<b>TSD EPA ID:</b>	UTD981552177
<b>TSD County Code:</b>	99
<b>TSD County:</b>	Unknown
<b>State Waste Code:</b>	791
<b>State Waste Code Desc.:</b>	Liquids with pH <= 2
<b>Method Code:</b>	H040
<b>Method Description:</b>	INCINERATION--THERMAL DESTRUCTION OTHER THAN USE AS A FUEL
<b>Tons:</b>	0.02
<b>Year:</b>	2010
--	--
<b>Generator EPA ID:</b>	CLU111111043
<b>Generator County Code:</b>	43
<b>Generator County:</b>	Santa Clara
<b>TSD EPA ID:</b>	UTD981552177
<b>TSD County Code:</b>	99
<b>TSD County:</b>	Unknown
<b>State Waste Code:</b>	791
<b>State Waste Code Desc.:</b>	Liquids with pH <= 2
<b>Method Code:</b>	H040
<b>Method Description:</b>	INCINERATION--THERMAL DESTRUCTION OTHER THAN USE AS A FUEL
<b>Tons:</b>	0.0155
<b>Year:</b>	2011
--	--
<b>Generator EPA ID:</b>	CLU111111043
<b>Generator County Code:</b>	43
<b>Generator County:</b>	Santa Clara
<b>TSD EPA ID:</b>	UTD981552177
<b>TSD County Code:</b>	99
<b>TSD County:</b>	Unknown
<b>State Waste Code:</b>	791
<b>State Waste Code Desc.:</b>	Liquids with pH <= 2
<b>Method Code:</b>	H040
<b>Method Description:</b>	INCINERATION--THERMAL DESTRUCTION OTHER THAN USE AS A FUEL
<b>Tons:</b>	0.021
<b>Year:</b>	2012
--	--
<b>Generator EPA ID:</b>	CLU111111043
<b>Generator County Code:</b>	43
<b>Generator County:</b>	Santa Clara
<b>TSD EPA ID:</b>	UTD981552177
<b>TSD County Code:</b>	99
<b>TSD County:</b>	Unknown
<b>State Waste Code:</b>	791
<b>State Waste Code Desc.:</b>	Liquids with pH <= 2
<b>Method Code:</b>	H040
<b>Method Description:</b>	INCINERATION--THERMAL DESTRUCTION OTHER THAN USE AS A FUEL
<b>Tons:</b>	0.0055
<b>Year:</b>	2014
--	--
<b>Generator EPA ID:</b>	CLU111111043

<b>Generator County Code:</b>	43
<b>Generator County:</b>	Santa Clara
<b>TSD EPA ID:</b>	CAD008364432
<b>TSD County Code:</b>	19
<b>TSD County:</b>	Los Angeles
<b>State Waste Code:</b>	791
<b>State Waste Code Desc.:</b>	Liquids with pH <= 2
<b>Method Code:</b>	H141
<b>Method Description:</b>	STORAGE, BULKING, AND/OR TRANSFER OFF SITE--NO TREATMENT/RECOVERY (H010-H129) OR (H131-H135)
<b>Tons:</b>	0.0011
<b>Year:</b>	2007
--	--
<b>Generator EPA ID:</b>	CLU111111043
<b>Generator County Code:</b>	43
<b>Generator County:</b>	Santa Clara
<b>TSD EPA ID:</b>	CAD008364432
<b>TSD County Code:</b>	19
<b>TSD County:</b>	Los Angeles
<b>State Waste Code:</b>	791
<b>State Waste Code Desc.:</b>	Liquids with pH <= 2
<b>Method Code:</b>	H141
<b>Method Description:</b>	STORAGE, BULKING, AND/OR TRANSFER OFF SITE--NO TREATMENT/RECOVERY (H010-H129) OR (H131-H135)
<b>Tons:</b>	0.00834
<b>Year:</b>	2013
--	--
<b>Generator EPA ID:</b>	CLU111111043
<b>Generator County Code:</b>	43
<b>Generator County:</b>	Santa Clara
<b>TSD EPA ID:</b>	UTD981552177
<b>TSD County Code:</b>	99
<b>TSD County:</b>	Unknown
<b>State Waste Code:</b>	791
<b>State Waste Code Desc.:</b>	Liquids with pH <= 2
<b>Method Code:</b>	H141
<b>Method Description:</b>	STORAGE, BULKING, AND/OR TRANSFER OFF SITE--NO TREATMENT/RECOVERY (H010-H129) OR (H131-H135)
<b>Tons:</b>	0.0075
<b>Year:</b>	2009
--	--
<b>Generator EPA ID:</b>	CLU111111043
<b>Generator County Code:</b>	43
<b>Generator County:</b>	Santa Clara
<b>TSD EPA ID:</b>	CAD044429835
<b>TSD County Code:</b>	19
<b>TSD County:</b>	Los Angeles
<b>State Waste Code:</b>	791
<b>State Waste Code Desc.:</b>	Liquids with pH <= 2
<b>Method Code:</b>	D99
<b>Method Description:</b>	Disposal, other
<b>Tons:</b>	0.0356
<b>Year:</b>	1998
--	--
<b>Generator EPA ID:</b>	CLU111111043
<b>Generator County Code:</b>	43
<b>Generator County:</b>	Santa Clara
<b>TSD EPA ID:</b>	CAD059494310
<b>TSD County Code:</b>	43
<b>TSD County:</b>	Santa Clara
<b>State Waste Code:</b>	791
<b>State Waste Code Desc.:</b>	Liquids with pH <= 2
<b>Method Code:</b>	H01
<b>Method Description:</b>	Transfer station
<b>Tons:</b>	0.1275
<b>Year:</b>	2005
--	--
<b>Generator EPA ID:</b>	CLU111111043
<b>Generator County Code:</b>	43
<b>Generator County:</b>	Santa Clara
<b>TSD EPA ID:</b>	WAD991281767

<b>TSD County Code:</b>	99
<b>TSD County:</b>	Unknown
<b>State Waste Code:</b>	791
<b>State Waste Code Desc.:</b>	Liquids with pH <= 2
<b>Method Code:</b>	R01
<b>Method Description:</b>	Recycler
<b>Tons:</b>	0.1668
<b>Year:</b>	2001
--	--
<b>Generator EPA ID:</b>	CLU111111043
<b>Generator County Code:</b>	43
<b>Generator County:</b>	Santa Clara
<b>TSD EPA ID:</b>	NVD980895338
<b>TSD County Code:</b>	99
<b>TSD County:</b>	Unknown
<b>State Waste Code:</b>	791
<b>State Waste Code Desc.:</b>	Liquids with pH <= 2
<b>Method Code:</b>	R01
<b>Method Description:</b>	Recycler
<b>Tons:</b>	0.0015
<b>Year:</b>	2003
--	--
<b>Generator EPA ID:</b>	CLU111111043
<b>Generator County Code:</b>	43
<b>Generator County:</b>	Santa Clara
<b>TSD EPA ID:</b>	WAD991281767
<b>TSD County Code:</b>	99
<b>TSD County:</b>	Unknown
<b>State Waste Code:</b>	791
<b>State Waste Code Desc.:</b>	Liquids with pH <= 2
<b>Method Code:</b>	T01
<b>Method Description:</b>	Treatment, tank
<b>Tons:</b>	0.1041
<b>Year:</b>	1999
--	--
<b>Generator EPA ID:</b>	CLU111111043
<b>Generator County Code:</b>	43
<b>Generator County:</b>	Santa Clara
<b>TSD EPA ID:</b>	WAD991281767
<b>TSD County Code:</b>	99
<b>TSD County:</b>	Unknown
<b>State Waste Code:</b>	791
<b>State Waste Code Desc.:</b>	Liquids with pH <= 2
<b>Method Code:</b>	T01
<b>Method Description:</b>	Treatment, tank
<b>Tons:</b>	0.0332
<b>Year:</b>	2000
--	--
<b>Generator EPA ID:</b>	CLU111111043
<b>Generator County Code:</b>	43
<b>Generator County:</b>	Santa Clara
<b>TSD EPA ID:</b>	WAD991281767
<b>TSD County Code:</b>	99
<b>TSD County:</b>	Unknown
<b>State Waste Code:</b>	791
<b>State Waste Code Desc.:</b>	Liquids with pH <= 2
<b>Method Code:</b>	T01
<b>Method Description:</b>	Treatment, tank
<b>Tons:</b>	0.3376
<b>Year:</b>	2001
--	--
<b>Generator EPA ID:</b>	CLU111111043
<b>Generator County Code:</b>	43
<b>Generator County:</b>	Santa Clara
<b>TSD EPA ID:</b>	NVD980895338
<b>TSD County Code:</b>	99
<b>TSD County:</b>	Unknown
<b>State Waste Code:</b>	791
<b>State Waste Code Desc.:</b>	Liquids with pH <= 2
<b>Method Code:</b>	T01
<b>Method Description:</b>	Treatment, tank



<b>Tons:</b>	0.005
<b>Year:</b>	2003
--	--
<b>Generator EPA ID:</b>	CLU111111043
<b>Generator County Code:</b>	43
<b>Generator County:</b>	Santa Clara
<b>TSD EPA ID:</b>	NVD980895338
<b>TSD County Code:</b>	99
<b>TSD County:</b>	Unknown
<b>State Waste Code:</b>	791
<b>State Waste Code Desc.:</b>	Liquids with pH <= 2
<b>Method Code:</b>	T01
<b>Method Description:</b>	Treatment, tank
<b>Tons:</b>	0.035
<b>Year:</b>	2004
--	--
<b>Generator EPA ID:</b>	CLU111111043
<b>Generator County Code:</b>	43
<b>Generator County:</b>	Santa Clara
<b>TSD EPA ID:</b>	WAD991281767
<b>TSD County Code:</b>	99
<b>TSD County:</b>	Unknown
<b>State Waste Code:</b>	791
<b>State Waste Code Desc.:</b>	Liquids with pH <= 2
<b>Method Code:</b>	T03
<b>Method Description:</b>	Treatment, incineration
<b>Tons:</b>	0.1668
<b>Year:</b>	2002
--	--
<b>Generator EPA ID:</b>	CLU111111043
<b>Generator County Code:</b>	43
<b>Generator County:</b>	Santa Clara
<b>TSD EPA ID:</b>	UTD981552177
<b>TSD County Code:</b>	99
<b>TSD County:</b>	Unknown
<b>State Waste Code:</b>	791
<b>State Waste Code Desc.:</b>	Liquids with pH <= 2
<b>Method Code:</b>	T03
<b>Method Description:</b>	Treatment, incineration
<b>Tons:</b>	0.085
<b>Year:</b>	2004
--	--
<b>Generator EPA ID:</b>	CLU111111043
<b>Generator County Code:</b>	43
<b>Generator County:</b>	Santa Clara
<b>TSD EPA ID:</b>	NVD980895338
<b>TSD County Code:</b>	99
<b>TSD County:</b>	Unknown
<b>State Waste Code:</b>	791
<b>State Waste Code Desc.:</b>	Liquids with pH <= 2
<b>Method Code:</b>	T03
<b>Method Description:</b>	Treatment, incineration
<b>Tons:</b>	0.03
<b>Year:</b>	2004
--	--
<b>Generator EPA ID:</b>	CLU111111043
<b>Generator County Code:</b>	43
<b>Generator County:</b>	Santa Clara
<b>TSD EPA ID:</b>	UTD981552177
<b>TSD County Code:</b>	99
<b>TSD County:</b>	Unknown
<b>State Waste Code:</b>	791
<b>State Waste Code Desc.:</b>	Liquids with pH <= 2
<b>Method Code:</b>	T03
<b>Method Description:</b>	Treatment, incineration
<b>Tons:</b>	0.0225
<b>Year:</b>	2005
--	--
<b>Generator EPA ID:</b>	CLU111111043
<b>Generator County Code:</b>	43
<b>Generator County:</b>	Santa Clara

<b>TSD EPA ID:</b>	UTD981552177
<b>TSD County Code:</b>	99
<b>TSD County:</b>	Unknown
<b>State Waste Code:</b>	791
<b>State Waste Code Desc.:</b>	Liquids with pH <= 2
<b>Method Code:</b>	T03
<b>Method Description:</b>	Treatment, incineration
<b>Tons:</b>	0.019
<b>Year:</b>	2006
--	--
<b>Generator EPA ID:</b>	CLU111111043
<b>Generator County Code:</b>	43
<b>Generator County:</b>	Santa Clara
<b>TSD EPA ID:</b>	WAD991281767
<b>TSD County Code:</b>	99
<b>TSD County:</b>	Unknown
<b>State Waste Code:</b>	791
<b>State Waste Code Desc.:</b>	Liquids with pH <= 2
<b>Method Code:</b>	
<b>Method Description:</b>	
<b>Tons:</b>	0.015
<b>Year:</b>	1999
--	--
<b>Generator EPA ID:</b>	CLU111111043
<b>Generator County Code:</b>	43
<b>Generator County:</b>	Santa Clara
<b>TSD EPA ID:</b>	WAD991281767
<b>TSD County Code:</b>	99
<b>TSD County:</b>	Unknown
<b>State Waste Code:</b>	791
<b>State Waste Code Desc.:</b>	Liquids with pH <= 2
<b>Method Code:</b>	
<b>Method Description:</b>	
<b>Tons:</b>	0.0542
<b>Year:</b>	2000
--	--
<b>Generator EPA ID:</b>	CLU111111043
<b>Generator County Code:</b>	43
<b>Generator County:</b>	Santa Clara
<b>TSD EPA ID:</b>	UTD981552177
<b>TSD County Code:</b>	99
<b>TSD County:</b>	Unknown
<b>State Waste Code:</b>	791
<b>State Waste Code Desc.:</b>	Liquids with pH <= 2
<b>Method Code:</b>	
<b>Method Description:</b>	
<b>Tons:</b>	0.0025
<b>Year:</b>	2004
--	--
<b>Generator EPA ID:</b>	CLU111111043
<b>Generator County Code:</b>	43
<b>Generator County:</b>	Santa Clara
<b>TSD EPA ID:</b>	NVD980895338
<b>TSD County Code:</b>	99
<b>TSD County:</b>	Unknown
<b>State Waste Code:</b>	791
<b>State Waste Code Desc.:</b>	Liquids with pH <= 2
<b>Method Code:</b>	
<b>Method Description:</b>	
<b>Tons:</b>	0.02
<b>Year:</b>	2004
--	--
<b>Generator EPA ID:</b>	CLU111111043
<b>Generator County Code:</b>	43
<b>Generator County:</b>	Santa Clara
<b>TSD EPA ID:</b>	UTD981552177
<b>TSD County Code:</b>	99
<b>TSD County:</b>	Unknown
<b>State Waste Code:</b>	791
<b>State Waste Code Desc.:</b>	Liquids with pH <= 2
<b>Method Code:</b>	

**Method Description:**  
**Tons:** 0.0125  
**Year:** 2005  
 --  
**Generator EPA ID:** CLU111111043  
**Generator County Code:** 43  
**Generator County:** Santa Clara  
**TSD EPA ID:** UTD981552177  
**TSD County Code:** 99  
**TSD County:** Unknown  
**State Waste Code:** 791  
**State Waste Code Desc.:** Liquids with pH <= 2  
**Method Code:**  
**Method Description:**  
**Tons:** 0.0425  
**Year:** 2006  
 --  
**Generator EPA ID:** CLU111111043  
**Generator County Code:** 43  
**Generator County:** Santa Clara  
**TSD EPA ID:** WAD991281767  
**TSD County Code:** 99  
**TSD County:** Unknown  
**State Waste Code:** 792  
**State Waste Code Desc.:** Liquids with pH <= 2 with metals  
**Method Code:** T01  
**Method Description:** Treatment, tank  
**Tons:** 0.01251  
**Year:** 2002  
 --  
**Generator EPA ID:** CLU111111043  
**Generator County Code:** 43  
**Generator County:** Santa Clara  
**TSD EPA ID:** WAD991281767  
**TSD County Code:** 99  
**TSD County:** Unknown  
**State Waste Code:** 55  
**State Waste Code Desc.:**  
**Method Code:** D80  
**Method Description:** Disposal, landfill  
**Tons:** 0.0025  
**Year:** 2002  
 --  
**Generator EPA ID:** CLU111111043  
**Generator County Code:** 43  
**Generator County:** Santa Clara  
**TSD EPA ID:** UTD981552177  
**TSD County Code:** 99  
**TSD County:** Unknown  
**State Waste Code:**  
**State Waste Code Desc.:**  
**Method Code:** H040  
**Method Description:** INCINERATION--THERMAL DESTRUCTION OTHER THAN USE AS A FUEL  
**Tons:**  
**Year:** 2012  
 --  
**Generator EPA ID:** CLU111111043  
**Generator County Code:** 43  
**Generator County:** Santa Clara  
**TSD EPA ID:** TXD982290140  
**TSD County Code:** 99  
**TSD County:** Unknown  
**State Waste Code:**  
**State Waste Code Desc.:**  
**Method Code:** H141  
**Method Description:** STORAGE, BULKING, AND/OR TRANSFER OFF SITE--NO TREATMENT/RECOVERY (H010-H129) OR (H131-H135)  
**Tons:** 0.0075  
**Year:** 2011  
 --  
**Generator EPA ID:** CLU111111043

<b>Generator County Code:</b>	43
<b>Generator County:</b>	Santa Clara
<b>TSD EPA ID:</b>	WAD991281767
<b>TSD County Code:</b>	99
<b>TSD County:</b>	Unknown
<b>State Waste Code:</b>	
<b>State Waste Code Desc.:</b>	
<b>Method Code:</b>	D80
<b>Method Description:</b>	Disposal, landfill
<b>Tons:</b>	0.01
<b>Year:</b>	1998
--	--
<b>Generator EPA ID:</b>	CLU111111043
<b>Generator County Code:</b>	43
<b>Generator County:</b>	Santa Clara
<b>TSD EPA ID:</b>	WAD991281767
<b>TSD County Code:</b>	99
<b>TSD County:</b>	Unknown
<b>State Waste Code:</b>	
<b>State Waste Code Desc.:</b>	
<b>Method Code:</b>	D80
<b>Method Description:</b>	Disposal, landfill
<b>Tons:</b>	0.01
<b>Year:</b>	1999
--	--
<b>Generator EPA ID:</b>	CLU111111043
<b>Generator County Code:</b>	43
<b>Generator County:</b>	Santa Clara
<b>TSD EPA ID:</b>	WAD991281767
<b>TSD County Code:</b>	99
<b>TSD County:</b>	Unknown
<b>State Waste Code:</b>	
<b>State Waste Code Desc.:</b>	
<b>Method Code:</b>	D80
<b>Method Description:</b>	Disposal, landfill
<b>Tons:</b>	0.7502
<b>Year:</b>	2001
--	--
<b>Generator EPA ID:</b>	CLU111111043
<b>Generator County Code:</b>	43
<b>Generator County:</b>	Santa Clara
<b>TSD EPA ID:</b>	WAD991281767
<b>TSD County Code:</b>	99
<b>TSD County:</b>	Unknown
<b>State Waste Code:</b>	
<b>State Waste Code Desc.:</b>	
<b>Method Code:</b>	D80
<b>Method Description:</b>	Disposal, landfill
<b>Tons:</b>	0.005
<b>Year:</b>	2003
--	--
<b>Generator EPA ID:</b>	CLU111111043
<b>Generator County Code:</b>	43
<b>Generator County:</b>	Santa Clara
<b>TSD EPA ID:</b>	WAD991281767
<b>TSD County Code:</b>	99
<b>TSD County:</b>	Unknown
<b>State Waste Code:</b>	
<b>State Waste Code Desc.:</b>	
<b>Method Code:</b>	R01
<b>Method Description:</b>	Recycler
<b>Tons:</b>	0.0041
<b>Year:</b>	2001
--	--
<b>Generator EPA ID:</b>	CLU111111043
<b>Generator County Code:</b>	43
<b>Generator County:</b>	Santa Clara
<b>TSD EPA ID:</b>	WAD991281767
<b>TSD County Code:</b>	99
<b>TSD County:</b>	Unknown
<b>State Waste Code:</b>	

**State Waste Code Desc.:**  
**Method Code:** T03  
**Method Description:** Treatment, incineration  
**Tons:** 0.0625  
**Year:** 1999  
 --  
**Generator EPA ID:** CLU111111043  
**Generator County Code:** 43  
**Generator County:** Santa Clara  
**TSD EPA ID:** WAD991281767  
**TSD County Code:** 99  
**TSD County:** Unknown  
**State Waste Code:**  
**State Waste Code Desc.:**  
**Method Code:** T03  
**Method Description:** Treatment, incineration  
**Tons:** 0.075  
**Year:** 2000  
 --  
**Generator EPA ID:** CLU111111043  
**Generator County Code:** 43  
**Generator County:** Santa Clara  
**TSD EPA ID:** WAD991281767  
**TSD County Code:** 99  
**TSD County:** Unknown  
**State Waste Code:**  
**State Waste Code Desc.:**  
**Method Code:** T03  
**Method Description:** Treatment, incineration  
**Tons:** 0.513  
**Year:** 2001  
 --  
**Generator EPA ID:** CLU111111043  
**Generator County Code:** 43  
**Generator County:** Santa Clara  
**TSD EPA ID:** WAD991281767  
**TSD County Code:** 99  
**TSD County:** Unknown  
**State Waste Code:**  
**State Waste Code Desc.:**  
**Method Code:**  
**Method Description:**  
**Tons:** 0.0834  
**Year:** 2002  
 --

**Site:** SANTA CLARA COUNTY/EMERG RESPONSE ONLY  
 SANTA CLARA COUNTY -- CA 000000000

HAZNET

<b>SIC Code:</b>		<b>Mailing City:</b>	--
<b>NAICS Code:</b>		<b>Mailing State:</b>	99
<b>EPA ID:</b>	CAS111111043	<b>Mailing Zip:</b>	000000000
<b>Create Date:</b>		<b>Region Code:</b>	
<b>Fac Act Ind:</b>		<b>Owner Name:</b>	
<b>Inact Date:</b>		<b>Owner Addr 1:</b>	
<b>County Code:</b>	43	<b>Owner Addr 2:</b>	
<b>County Name:</b>	Santa Clara	<b>Owner City:</b>	
<b>Mail Name:</b>		<b>Owner State:</b>	
<b>Mailing Addr 1:</b>	--	<b>Owner Zip:</b>	
<b>Mailing Addr 2:</b>		<b>Owner Phone:</b>	
<b>Owner Fax:</b>			

--  
**Additional Contact Information**  
 --  
**Contact Name:** EMERGENCY RESPONSE  
**Phone:** --  
 --  
 --  
**Tanner Information**



--	--
<b>Generator EPA ID:</b>	CAS111111043
<b>Generator County Code:</b>	43
<b>Generator County:</b>	Santa Clara
<b>TSD EPA ID:</b>	AZD980892
<b>TSD County Code:</b>	
<b>TSD County:</b>	
<b>State Waste Code:</b>	***
<b>State Waste Code Desc.:</b>	Invalid waste code
<b>Method Code:</b>	
<b>Method Description:</b>	
<b>Tons:</b>	0.5838
<b>Year:</b>	2000
--	--
<b>Generator EPA ID:</b>	CAS111111043
<b>Generator County Code:</b>	43
<b>Generator County:</b>	Santa Clara
<b>TSD EPA ID:</b>	NVT330010000
<b>TSD County Code:</b>	99
<b>TSD County:</b>	Unknown
<b>State Waste Code:</b>	121
<b>State Waste Code Desc.:</b>	Alkaline solution (pH >= 12.5) with metals
<b>Method Code:</b>	H132
<b>Method Description:</b>	LANDFILL OR SURFACE IMPOUNDMENT THAT WILL BE CLOSED AS LANDFILL( TO INCLUDE ON-SITE TREATMENT AND/OR STABILIZATION)
<b>Tons:</b>	0.06
<b>Year:</b>	2010
--	--
<b>Generator EPA ID:</b>	CAS111111043
<b>Generator County Code:</b>	43
<b>Generator County:</b>	Santa Clara
<b>TSD EPA ID:</b>	CAD059494310
<b>TSD County Code:</b>	43
<b>TSD County:</b>	Santa Clara
<b>State Waste Code:</b>	121
<b>State Waste Code Desc.:</b>	Alkaline solution (pH >= 12.5) with metals
<b>Method Code:</b>	H141
<b>Method Description:</b>	STORAGE, BULKING, AND/OR TRANSFER OFF SITE--NO TREATMENT/RECOVERY (H010-H129) OR (H131-H135)
<b>Tons:</b>	0.005
<b>Year:</b>	2007
--	--
<b>Generator EPA ID:</b>	CAS111111043
<b>Generator County Code:</b>	43
<b>Generator County:</b>	Santa Clara
<b>TSD EPA ID:</b>	CAD009452657
<b>TSD County Code:</b>	41
<b>TSD County:</b>	San Mateo
<b>State Waste Code:</b>	121
<b>State Waste Code Desc.:</b>	Alkaline solution (pH >= 12.5) with metals
<b>Method Code:</b>	R01
<b>Method Description:</b>	Recycler
<b>Tons:</b>	0.025
<b>Year:</b>	2001
--	--
<b>Generator EPA ID:</b>	CAS111111043
<b>Generator County Code:</b>	43
<b>Generator County:</b>	Santa Clara
<b>TSD EPA ID:</b>	UTD981552177
<b>TSD County Code:</b>	99
<b>TSD County:</b>	Unknown
<b>State Waste Code:</b>	121
<b>State Waste Code Desc.:</b>	Alkaline solution (pH >= 12.5) with metals
<b>Method Code:</b>	T03
<b>Method Description:</b>	Treatment, incineration
<b>Tons:</b>	0.0025
<b>Year:</b>	1999
--	--
<b>Generator EPA ID:</b>	CAS111111043
<b>Generator County Code:</b>	43
<b>Generator County:</b>	Santa Clara

<b>TSD EPA ID:</b>	CAD059494310
<b>TSD County Code:</b>	43
<b>TSD County:</b>	Santa Clara
<b>State Waste Code:</b>	122
<b>State Waste Code Desc.:</b>	Alkaline solution without metals pH >= 12.5
<b>Method Code:</b>	H141
<b>Method Description:</b>	STORAGE, BULKING, AND/OR TRANSFER OFF SITE--NO TREATMENT/RECOVERY (H010-H129) OR (H131-H135)
<b>Tons:</b>	0.025
<b>Year:</b>	2007
--	--
<b>Generator EPA ID:</b>	CAS111111043
<b>Generator County Code:</b>	43
<b>Generator County:</b>	Santa Clara
<b>TSD EPA ID:</b>	CAD059494310
<b>TSD County Code:</b>	43
<b>TSD County:</b>	Santa Clara
<b>State Waste Code:</b>	122
<b>State Waste Code Desc.:</b>	Alkaline solution without metals pH >= 12.5
<b>Method Code:</b>	H141
<b>Method Description:</b>	STORAGE, BULKING, AND/OR TRANSFER OFF SITE--NO TREATMENT/RECOVERY (H010-H129) OR (H131-H135)
<b>Tons:</b>	0.01668
<b>Year:</b>	2014
--	--
<b>Generator EPA ID:</b>	CAS111111043
<b>Generator County Code:</b>	43
<b>Generator County:</b>	Santa Clara
<b>TSD EPA ID:</b>	CAT000646117
<b>TSD County Code:</b>	16
<b>TSD County:</b>	Kings
<b>State Waste Code:</b>	122
<b>State Waste Code Desc.:</b>	Alkaline solution without metals pH >= 12.5
<b>Method Code:</b>	D99
<b>Method Description:</b>	Disposal, other
<b>Tons:</b>	0.1251
<b>Year:</b>	1994
--	--
<b>Generator EPA ID:</b>	CAS111111043
<b>Generator County Code:</b>	43
<b>Generator County:</b>	Santa Clara
<b>TSD EPA ID:</b>	CAD044429835
<b>TSD County Code:</b>	19
<b>TSD County:</b>	Los Angeles
<b>State Waste Code:</b>	122
<b>State Waste Code Desc.:</b>	Alkaline solution without metals pH >= 12.5
<b>Method Code:</b>	D99
<b>Method Description:</b>	Disposal, other
<b>Tons:</b>	0.005
<b>Year:</b>	1997
--	--
<b>Generator EPA ID:</b>	CAS111111043
<b>Generator County Code:</b>	43
<b>Generator County:</b>	Santa Clara
<b>TSD EPA ID:</b>	CAD059494310
<b>TSD County Code:</b>	43
<b>TSD County:</b>	Santa Clara
<b>State Waste Code:</b>	122
<b>State Waste Code Desc.:</b>	Alkaline solution without metals pH >= 12.5
<b>Method Code:</b>	D99
<b>Method Description:</b>	Disposal, other
<b>Tons:</b>	0.2293
<b>Year:</b>	1993
--	--
<b>Generator EPA ID:</b>	CAS111111043
<b>Generator County Code:</b>	43
<b>Generator County:</b>	Santa Clara
<b>TSD EPA ID:</b>	CAD059494310
<b>TSD County Code:</b>	43
<b>TSD County:</b>	Santa Clara
<b>State Waste Code:</b>	122

<b>State Waste Code Desc.:</b>	Alkaline solution without metals pH >= 12.5
<b>Method Code:</b>	D99
<b>Method Description:</b>	Disposal, other
<b>Tons:</b>	0.3
<b>Year:</b>	1999
--	--
<b>Generator EPA ID:</b>	CAS111111043
<b>Generator County Code:</b>	43
<b>Generator County:</b>	Santa Clara
<b>TSD EPA ID:</b>	CAD028409019
<b>TSD County Code:</b>	19
<b>TSD County:</b>	Los Angeles
<b>State Waste Code:</b>	122
<b>State Waste Code Desc.:</b>	Alkaline solution without metals pH >= 12.5
<b>Method Code:</b>	H01
<b>Method Description:</b>	Transfer station
<b>Tons:</b>	0.0375
<b>Year:</b>	1993
--	--
<b>Generator EPA ID:</b>	CAS111111043
<b>Generator County Code:</b>	43
<b>Generator County:</b>	Santa Clara
<b>TSD EPA ID:</b>	CAD028409019
<b>TSD County Code:</b>	19
<b>TSD County:</b>	Los Angeles
<b>State Waste Code:</b>	122
<b>State Waste Code Desc.:</b>	Alkaline solution without metals pH >= 12.5
<b>Method Code:</b>	H01
<b>Method Description:</b>	Transfer station
<b>Tons:</b>	0.0075
<b>Year:</b>	2005
--	--
<b>Generator EPA ID:</b>	CAS111111043
<b>Generator County Code:</b>	43
<b>Generator County:</b>	Santa Clara
<b>TSD EPA ID:</b>	CAD059494310
<b>TSD County Code:</b>	43
<b>TSD County:</b>	Santa Clara
<b>State Waste Code:</b>	122
<b>State Waste Code Desc.:</b>	Alkaline solution without metals pH >= 12.5
<b>Method Code:</b>	H01
<b>Method Description:</b>	Transfer station
<b>Tons:</b>	0.2293
<b>Year:</b>	1999
--	--
<b>Generator EPA ID:</b>	CAS111111043
<b>Generator County Code:</b>	43
<b>Generator County:</b>	Santa Clara
<b>TSD EPA ID:</b>	CAD059494310
<b>TSD County Code:</b>	43
<b>TSD County:</b>	Santa Clara
<b>State Waste Code:</b>	122
<b>State Waste Code Desc.:</b>	Alkaline solution without metals pH >= 12.5
<b>Method Code:</b>	H01
<b>Method Description:</b>	Transfer station
<b>Tons:</b>	0.13
<b>Year:</b>	2005
--	--
<b>Generator EPA ID:</b>	CAS111111043
<b>Generator County Code:</b>	43
<b>Generator County:</b>	Santa Clara
<b>TSD EPA ID:</b>	CAT080033681
<b>TSD County Code:</b>	19
<b>TSD County:</b>	Los Angeles
<b>State Waste Code:</b>	122
<b>State Waste Code Desc.:</b>	Alkaline solution without metals pH >= 12.5
<b>Method Code:</b>	R01
<b>Method Description:</b>	Recycler
<b>Tons:</b>	0.2085
<b>Year:</b>	1997
--	--

<b>Generator EPA ID:</b>	CAS111111043
<b>Generator County Code:</b>	43
<b>Generator County:</b>	Santa Clara
<b>TSD EPA ID:</b>	WAD991281767
<b>TSD County Code:</b>	99
<b>TSD County:</b>	Unknown
<b>State Waste Code:</b>	122
<b>State Waste Code Desc.:</b>	Alkaline solution without metals pH >= 12.5
<b>Method Code:</b>	R01
<b>Method Description:</b>	Recycler
<b>Tons:</b>	0.0208
<b>Year:</b>	1996
--	--
<b>Generator EPA ID:</b>	CAS111111043
<b>Generator County Code:</b>	43
<b>Generator County:</b>	Santa Clara
<b>TSD EPA ID:</b>	CAD059494310
<b>TSD County Code:</b>	43
<b>TSD County:</b>	Santa Clara
<b>State Waste Code:</b>	122
<b>State Waste Code Desc.:</b>	Alkaline solution without metals pH >= 12.5
<b>Method Code:</b>	T01
<b>Method Description:</b>	Treatment, tank
<b>Tons:</b>	0.0175
<b>Year:</b>	2001
--	--
<b>Generator EPA ID:</b>	CAS111111043
<b>Generator County Code:</b>	43
<b>Generator County:</b>	Santa Clara
<b>TSD EPA ID:</b>	WAD991281767
<b>TSD County Code:</b>	99
<b>TSD County:</b>	Unknown
<b>State Waste Code:</b>	122
<b>State Waste Code Desc.:</b>	Alkaline solution without metals pH >= 12.5
<b>Method Code:</b>	T01
<b>Method Description:</b>	Treatment, tank
<b>Tons:</b>	0.0083
<b>Year:</b>	1996
--	--
<b>Generator EPA ID:</b>	CAS111111043
<b>Generator County Code:</b>	43
<b>Generator County:</b>	Santa Clara
<b>TSD EPA ID:</b>	CAD009452657
<b>TSD County Code:</b>	41
<b>TSD County:</b>	San Mateo
<b>State Waste Code:</b>	122
<b>State Waste Code Desc.:</b>	Alkaline solution without metals pH >= 12.5
<b>Method Code:</b>	T03
<b>Method Description:</b>	Treatment, incineration
<b>Tons:</b>	0.005
<b>Year:</b>	2000
--	--
<b>Generator EPA ID:</b>	CAS111111043
<b>Generator County Code:</b>	43
<b>Generator County:</b>	Santa Clara
<b>TSD EPA ID:</b>	CAD009452657
<b>TSD County Code:</b>	41
<b>TSD County:</b>	San Mateo
<b>State Waste Code:</b>	122
<b>State Waste Code Desc.:</b>	Alkaline solution without metals pH >= 12.5
<b>Method Code:</b>	T03
<b>Method Description:</b>	Treatment, incineration
<b>Tons:</b>	0.01
<b>Year:</b>	2001
--	--
<b>Generator EPA ID:</b>	CAS111111043
<b>Generator County Code:</b>	43
<b>Generator County:</b>	Santa Clara
<b>TSD EPA ID:</b>	CAD059494310
<b>TSD County Code:</b>	43
<b>TSD County:</b>	Santa Clara

<b>State Waste Code:</b>	122
<b>State Waste Code Desc.:</b>	Alkaline solution without metals pH >= 12.5
<b>Method Code:</b>	
<b>Method Description:</b>	
<b>Tons:</b>	0.4587
<b>Year:</b>	1993
--	--
<b>Generator EPA ID:</b>	CAS111111043
<b>Generator County Code:</b>	43
<b>Generator County:</b>	Santa Clara
<b>TSD EPA ID:</b>	CAT000646117
<b>TSD County Code:</b>	16
<b>TSD County:</b>	Kings
<b>State Waste Code:</b>	123
<b>State Waste Code Desc.:</b>	Unspecified alkaline solution
<b>Method Code:</b>	D99
<b>Method Description:</b>	Disposal, other
<b>Tons:</b>	0.2293
<b>Year:</b>	1994
--	--
<b>Generator EPA ID:</b>	CAS111111043
<b>Generator County Code:</b>	43
<b>Generator County:</b>	Santa Clara
<b>TSD EPA ID:</b>	CAD059494310
<b>TSD County Code:</b>	43
<b>TSD County:</b>	Santa Clara
<b>State Waste Code:</b>	123
<b>State Waste Code Desc.:</b>	Unspecified alkaline solution
<b>Method Code:</b>	D99
<b>Method Description:</b>	Disposal, other
<b>Tons:</b>	0.175
<b>Year:</b>	1997
--	--
<b>Generator EPA ID:</b>	CAS111111043
<b>Generator County Code:</b>	43
<b>Generator County:</b>	Santa Clara
<b>TSD EPA ID:</b>	CAD028409019
<b>TSD County Code:</b>	19
<b>TSD County:</b>	Los Angeles
<b>State Waste Code:</b>	123
<b>State Waste Code Desc.:</b>	Unspecified alkaline solution
<b>Method Code:</b>	H01
<b>Method Description:</b>	Transfer station
<b>Tons:</b>	0.01
<b>Year:</b>	1997
--	--
<b>Generator EPA ID:</b>	CAS111111043
<b>Generator County Code:</b>	43
<b>Generator County:</b>	Santa Clara
<b>TSD EPA ID:</b>	CAD000088252
<b>TSD County Code:</b>	19
<b>TSD County:</b>	Los Angeles
<b>State Waste Code:</b>	123
<b>State Waste Code Desc.:</b>	Unspecified alkaline solution
<b>Method Code:</b>	H01
<b>Method Description:</b>	Transfer station
<b>Tons:</b>	0.5
<b>Year:</b>	1998
--	--
<b>Generator EPA ID:</b>	CAS111111043
<b>Generator County Code:</b>	43
<b>Generator County:</b>	Santa Clara
<b>TSD EPA ID:</b>	CAD028409019
<b>TSD County Code:</b>	19
<b>TSD County:</b>	Los Angeles
<b>State Waste Code:</b>	123
<b>State Waste Code Desc.:</b>	Unspecified alkaline solution
<b>Method Code:</b>	H01
<b>Method Description:</b>	Transfer station
<b>Tons:</b>	0.015
<b>Year:</b>	2000



--	--
<b>Generator EPA ID:</b>	CAS111111043
<b>Generator County Code:</b>	43
<b>Generator County:</b>	Santa Clara
<b>TSD EPA ID:</b>	CAD028409019
<b>TSD County Code:</b>	19
<b>TSD County:</b>	Los Angeles
<b>State Waste Code:</b>	123
<b>State Waste Code Desc.:</b>	Unspecified alkaline solution
<b>Method Code:</b>	H01
<b>Method Description:</b>	Transfer station
<b>Tons:</b>	0.125
<b>Year:</b>	2001
--	--
<b>Generator EPA ID:</b>	CAS111111043
<b>Generator County Code:</b>	43
<b>Generator County:</b>	Santa Clara
<b>TSD EPA ID:</b>	CAD028409019
<b>TSD County Code:</b>	19
<b>TSD County:</b>	Los Angeles
<b>State Waste Code:</b>	123
<b>State Waste Code Desc.:</b>	Unspecified alkaline solution
<b>Method Code:</b>	H01
<b>Method Description:</b>	Transfer station
<b>Tons:</b>	0.834
<b>Year:</b>	2002
--	--
<b>Generator EPA ID:</b>	CAS111111043
<b>Generator County Code:</b>	43
<b>Generator County:</b>	Santa Clara
<b>TSD EPA ID:</b>	CAD059494310
<b>TSD County Code:</b>	43
<b>TSD County:</b>	Santa Clara
<b>State Waste Code:</b>	131
<b>State Waste Code Desc.:</b>	Aqueous solution (2 < pH < 12.5) containing reactive anions ...
<b>Method Code:</b>	H135
<b>Method Description:</b>	DISCHARGE TO SEWER/POTW OR NPDES(WITH PRIOR STORAGE--WITH OR WITHOUT TREATMENT)
<b>Tons:</b>	0.0125
<b>Year:</b>	2011
--	--
<b>Generator EPA ID:</b>	CAS111111043
<b>Generator County Code:</b>	43
<b>Generator County:</b>	Santa Clara
<b>TSD EPA ID:</b>	CAD059494310
<b>TSD County Code:</b>	43
<b>TSD County:</b>	Santa Clara
<b>State Waste Code:</b>	132
<b>State Waste Code Desc.:</b>	Aqueous solution with metals (< restricted levels and see 121)
<b>Method Code:</b>	D99
<b>Method Description:</b>	Disposal, other
<b>Tons:</b>	0.004
<b>Year:</b>	1997
--	--
<b>Generator EPA ID:</b>	CAS111111043
<b>Generator County Code:</b>	43
<b>Generator County:</b>	Santa Clara
<b>TSD EPA ID:</b>	CAD982444481
<b>TSD County Code:</b>	36
<b>TSD County:</b>	San Bernardino
<b>State Waste Code:</b>	133
<b>State Waste Code Desc.:</b>	Aqueous solution with total organic residues 10 percent or more
<b>Method Code:</b>	H129
<b>Method Description:</b>	OTHER TREATMENT
<b>Tons:</b>	0.2085
<b>Year:</b>	2011
--	--
<b>Generator EPA ID:</b>	CAS111111043
<b>Generator County Code:</b>	43
<b>Generator County:</b>	Santa Clara
<b>TSD EPA ID:</b>	CAD089446710
<b>TSD County Code:</b>	19

<b>TSD County:</b>	Los Angeles
<b>State Waste Code:</b>	133
<b>State Waste Code Desc.:</b>	Aqueous solution with total organic residues 10 percent or more
<b>Method Code:</b>	H01
<b>Method Description:</b>	Transfer station
<b>Tons:</b>	0.5838
<b>Year:</b>	1997
--	--
<b>Generator EPA ID:</b>	CAS111111043
<b>Generator County Code:</b>	43
<b>Generator County:</b>	Santa Clara
<b>TSD EPA ID:</b>	CAD009452657
<b>TSD County Code:</b>	41
<b>TSD County:</b>	San Mateo
<b>State Waste Code:</b>	133
<b>State Waste Code Desc.:</b>	Aqueous solution with total organic residues 10 percent or more
<b>Method Code:</b>	R01
<b>Method Description:</b>	Recycler
<b>Tons:</b>	0.1
<b>Year:</b>	1995
--	--
<b>Generator EPA ID:</b>	CAS111111043
<b>Generator County Code:</b>	43
<b>Generator County:</b>	Santa Clara
<b>TSD EPA ID:</b>	AZD980892731
<b>TSD County Code:</b>	99
<b>TSD County:</b>	Unknown
<b>State Waste Code:</b>	133
<b>State Waste Code Desc.:</b>	Aqueous solution with total organic residues 10 percent or more
<b>Method Code:</b>	R01
<b>Method Description:</b>	Recycler
<b>Tons:</b>	0.0208
<b>Year:</b>	2000
--	--
<b>Generator EPA ID:</b>	CAS111111043
<b>Generator County Code:</b>	43
<b>Generator County:</b>	Santa Clara
<b>TSD EPA ID:</b>	CAT000646117
<b>TSD County Code:</b>	16
<b>TSD County:</b>	Kings
<b>State Waste Code:</b>	133
<b>State Waste Code Desc.:</b>	Aqueous solution with total organic residues 10 percent or more
<b>Method Code:</b>	T01
<b>Method Description:</b>	Treatment, tank
<b>Tons:</b>	3.5
<b>Year:</b>	1998
--	--
<b>Generator EPA ID:</b>	CAS111111043
<b>Generator County Code:</b>	43
<b>Generator County:</b>	Santa Clara
<b>TSD EPA ID:</b>	CAD982444481
<b>TSD County Code:</b>	36
<b>TSD County:</b>	San Bernardino
<b>State Waste Code:</b>	134
<b>State Waste Code Desc.:</b>	Aqueous solution with total organic residues less than 10 percent
<b>Method Code:</b>	H141
<b>Method Description:</b>	STORAGE, BULKING, AND/OR TRANSFER OFF SITE--NO TREATMENT/RECOVERY (H010-H129) OR (H131-H135)
<b>Tons:</b>	0.21
<b>Year:</b>	2011
--	--
<b>Generator EPA ID:</b>	CAS111111043
<b>Generator County Code:</b>	43
<b>Generator County:</b>	Santa Clara
<b>TSD EPA ID:</b>	CAD982444481
<b>TSD County Code:</b>	36
<b>TSD County:</b>	San Bernardino
<b>State Waste Code:</b>	134
<b>State Waste Code Desc.:</b>	Aqueous solution with total organic residues less than 10 percent
<b>Method Code:</b>	H141
<b>Method Description:</b>	STORAGE, BULKING, AND/OR TRANSFER OFF SITE--NO TREATMENT/RECOVERY (H010-H129) OR (H131-H135)

	H135)
<b>Tons:</b>	0.294
<b>Year:</b>	2012
--	--
<b>Generator EPA ID:</b>	CAS111111043
<b>Generator County Code:</b>	43
<b>Generator County:</b>	Santa Clara
<b>TSD EPA ID:</b>	CAD982444481
<b>TSD County Code:</b>	36
<b>TSD County:</b>	San Bernardino
<b>State Waste Code:</b>	134
<b>State Waste Code Desc.:</b>	Aqueous solution with total organic residues less than 10 percent
<b>Method Code:</b>	H141
<b>Method Description:</b>	STORAGE, BULKING, AND/OR TRANSFER OFF SITE--NO TREATMENT/RECOVERY (H010-H129) OR (H131-H135)
<b>Tons:</b>	0.3108
<b>Year:</b>	2013
--	--
<b>Generator EPA ID:</b>	CAS111111043
<b>Generator County Code:</b>	43
<b>Generator County:</b>	Santa Clara
<b>TSD EPA ID:</b>	CAD982444481
<b>TSD County Code:</b>	36
<b>TSD County:</b>	San Bernardino
<b>State Waste Code:</b>	134
<b>State Waste Code Desc.:</b>	Aqueous solution with total organic residues less than 10 percent
<b>Method Code:</b>	H141
<b>Method Description:</b>	STORAGE, BULKING, AND/OR TRANSFER OFF SITE--NO TREATMENT/RECOVERY (H010-H129) OR (H131-H135)
<b>Tons:</b>	0.231
<b>Year:</b>	2015
--	--
<b>Generator EPA ID:</b>	CAS111111043
<b>Generator County Code:</b>	43
<b>Generator County:</b>	Santa Clara
<b>TSD EPA ID:</b>	CAT080022148
<b>TSD County Code:</b>	36
<b>TSD County:</b>	San Bernardino
<b>State Waste Code:</b>	134
<b>State Waste Code Desc.:</b>	Aqueous solution with total organic residues less than 10 percent
<b>Method Code:</b>	H01
<b>Method Description:</b>	Transfer station
<b>Tons:</b>	0.504
<b>Year:</b>	1996
--	--
<b>Generator EPA ID:</b>	CAS111111043
<b>Generator County Code:</b>	43
<b>Generator County:</b>	Santa Clara
<b>TSD EPA ID:</b>	CAD008252405
<b>TSD County Code:</b>	19
<b>TSD County:</b>	Los Angeles
<b>State Waste Code:</b>	134
<b>State Waste Code Desc.:</b>	Aqueous solution with total organic residues less than 10 percent
<b>Method Code:</b>	R01
<b>Method Description:</b>	Recycler
<b>Tons:</b>	2.058
<b>Year:</b>	1994
--	--
<b>Generator EPA ID:</b>	CAS111111043
<b>Generator County Code:</b>	43
<b>Generator County:</b>	Santa Clara
<b>TSD EPA ID:</b>	CAT080013352
<b>TSD County Code:</b>	19
<b>TSD County:</b>	Los Angeles
<b>State Waste Code:</b>	134
<b>State Waste Code Desc.:</b>	Aqueous solution with total organic residues less than 10 percent
<b>Method Code:</b>	R01
<b>Method Description:</b>	Recycler
<b>Tons:</b>	0.546
<b>Year:</b>	1996
--	--

<b>Generator EPA ID:</b>	CAS111111043
<b>Generator County Code:</b>	43
<b>Generator County:</b>	Santa Clara
<b>TSD EPA ID:</b>	WAD991281767
<b>TSD County Code:</b>	99
<b>TSD County:</b>	Unknown
<b>State Waste Code:</b>	134
<b>State Waste Code Desc.:</b>	Aqueous solution with total organic residues less than 10 percent
<b>Method Code:</b>	T01
<b>Method Description:</b>	Treatment, tank
<b>Tons:</b>	0.462
<b>Year:</b>	2003
--	--
<b>Generator EPA ID:</b>	CAS111111043
<b>Generator County Code:</b>	43
<b>Generator County:</b>	Santa Clara
<b>TSD EPA ID:</b>	CAD980887418
<b>TSD County Code:</b>	01
<b>TSD County:</b>	Alameda
<b>State Waste Code:</b>	134
<b>State Waste Code Desc.:</b>	Aqueous solution with total organic residues less than 10 percent
<b>Method Code:</b>	
<b>Method Description:</b>	
<b>Tons:</b>	0.063
<b>Year:</b>	1993
--	--
<b>Generator EPA ID:</b>	CAS111111043
<b>Generator County Code:</b>	43
<b>Generator County:</b>	Santa Clara
<b>TSD EPA ID:</b>	UTD981552177
<b>TSD County Code:</b>	99
<b>TSD County:</b>	Unknown
<b>State Waste Code:</b>	134
<b>State Waste Code Desc.:</b>	Aqueous solution with total organic residues less than 10 percent
<b>Method Code:</b>	
<b>Method Description:</b>	
<b>Tons:</b>	4.0375
<b>Year:</b>	2015
--	--
<b>Generator EPA ID:</b>	CAS111111043
<b>Generator County Code:</b>	43
<b>Generator County:</b>	Santa Clara
<b>TSD EPA ID:</b>	NVT330010000
<b>TSD County Code:</b>	99
<b>TSD County:</b>	Unknown
<b>State Waste Code:</b>	135
<b>State Waste Code Desc.:</b>	Unspecified aqueous solution
<b>Method Code:</b>	H039
<b>Method Description:</b>	OTHER RECOVERY OF RECLAMATION FOR REUSE INCLUDING ACID REGENERATION, ORGANICS RECOVERY ECT
<b>Tons:</b>	0.025
<b>Year:</b>	2010
--	--
<b>Generator EPA ID:</b>	CAS111111043
<b>Generator County Code:</b>	43
<b>Generator County:</b>	Santa Clara
<b>TSD EPA ID:</b>	NVT330010000
<b>TSD County Code:</b>	99
<b>TSD County:</b>	Unknown
<b>State Waste Code:</b>	135
<b>State Waste Code Desc.:</b>	Unspecified aqueous solution
<b>Method Code:</b>	H039
<b>Method Description:</b>	OTHER RECOVERY OF RECLAMATION FOR REUSE INCLUDING ACID REGENERATION, ORGANICS RECOVERY ECT
<b>Tons:</b>	0.1
<b>Year:</b>	2011
--	--
<b>Generator EPA ID:</b>	CAS111111043
<b>Generator County Code:</b>	43
<b>Generator County:</b>	Santa Clara
<b>TSD EPA ID:</b>	NVT330010000

<b>TSD County Code:</b>	99
<b>TSD County:</b>	Unknown
<b>State Waste Code:</b>	135
<b>State Waste Code Desc.:</b>	Unspecified aqueous solution
<b>Method Code:</b>	H039
<b>Method Description:</b>	OTHER RECOVERY OF RECLAMATION FOR REUSE INCLUDING ACID REGENERATION, ORGANICS RECOVERY ECT
<b>Tons:</b>	0.231
<b>Year:</b>	2013
--	--
<b>Generator EPA ID:</b>	CAS111111043
<b>Generator County Code:</b>	43
<b>Generator County:</b>	Santa Clara
<b>TSD EPA ID:</b>	CAD980887418
<b>TSD County Code:</b>	01
<b>TSD County:</b>	Alameda
<b>State Waste Code:</b>	135
<b>State Waste Code Desc.:</b>	Unspecified aqueous solution
<b>Method Code:</b>	H135
<b>Method Description:</b>	DISCHARGE TO SEWER/POTW OR NPDES(WITH PRIOR STORAGE--WITH OR WITHOUT TREATMENT)
<b>Tons:</b>	1.05
<b>Year:</b>	2007
--	--
<b>Generator EPA ID:</b>	CAS111111043
<b>Generator County Code:</b>	43
<b>Generator County:</b>	Santa Clara
<b>TSD EPA ID:</b>	CAD008252405
<b>TSD County Code:</b>	19
<b>TSD County:</b>	Los Angeles
<b>State Waste Code:</b>	135
<b>State Waste Code Desc.:</b>	Unspecified aqueous solution
<b>Method Code:</b>	H141
<b>Method Description:</b>	STORAGE, BULKING, AND/OR TRANSFER OFF SITE--NO TREATMENT/RECOVERY (H010-H129) OR (H131-H135)
<b>Tons:</b>	0.0875
<b>Year:</b>	2014
--	--
<b>Generator EPA ID:</b>	CAS111111043
<b>Generator County Code:</b>	43
<b>Generator County:</b>	Santa Clara
<b>TSD EPA ID:</b>	CAD028409019
<b>TSD County Code:</b>	19
<b>TSD County:</b>	Los Angeles
<b>State Waste Code:</b>	135
<b>State Waste Code Desc.:</b>	Unspecified aqueous solution
<b>Method Code:</b>	H141
<b>Method Description:</b>	STORAGE, BULKING, AND/OR TRANSFER OFF SITE--NO TREATMENT/RECOVERY (H010-H129) OR (H131-H135)
<b>Tons:</b>	0.168
<b>Year:</b>	2014
--	--
<b>Generator EPA ID:</b>	CAS111111043
<b>Generator County Code:</b>	43
<b>Generator County:</b>	Santa Clara
<b>TSD EPA ID:</b>	CAD982444481
<b>TSD County Code:</b>	36
<b>TSD County:</b>	San Bernardino
<b>State Waste Code:</b>	135
<b>State Waste Code Desc.:</b>	Unspecified aqueous solution
<b>Method Code:</b>	H141
<b>Method Description:</b>	STORAGE, BULKING, AND/OR TRANSFER OFF SITE--NO TREATMENT/RECOVERY (H010-H129) OR (H131-H135)
<b>Tons:</b>	0.42
<b>Year:</b>	2013
--	--
<b>Generator EPA ID:</b>	CAS111111043
<b>Generator County Code:</b>	43
<b>Generator County:</b>	Santa Clara
<b>TSD EPA ID:</b>	CAD059494310
<b>TSD County Code:</b>	43
<b>TSD County:</b>	Santa Clara



<b>State Waste Code:</b>	135
<b>State Waste Code Desc.:</b>	Unspecified aqueous solution
<b>Method Code:</b>	H141
<b>Method Description:</b>	STORAGE, BULKING, AND/OR TRANSFER OFF SITE--NO TREATMENT/RECOVERY (H010-H129) OR (H131-H135)
<b>Tons:</b>	0.03
<b>Year:</b>	2011
--	--
<b>Generator EPA ID:</b>	CAS111111043
<b>Generator County Code:</b>	43
<b>Generator County:</b>	Santa Clara
<b>TSD EPA ID:</b>	CAD044429835
<b>TSD County Code:</b>	19
<b>TSD County:</b>	Los Angeles
<b>State Waste Code:</b>	135
<b>State Waste Code Desc.:</b>	Unspecified aqueous solution
<b>Method Code:</b>	D99
<b>Method Description:</b>	Disposal, other
<b>Tons:</b>	0.35
<b>Year:</b>	1998
--	--
<b>Generator EPA ID:</b>	CAS111111043
<b>Generator County Code:</b>	43
<b>Generator County:</b>	Santa Clara
<b>TSD EPA ID:</b>	CAD059494310
<b>TSD County Code:</b>	43
<b>TSD County:</b>	Santa Clara
<b>State Waste Code:</b>	135
<b>State Waste Code Desc.:</b>	Unspecified aqueous solution
<b>Method Code:</b>	D99
<b>Method Description:</b>	Disposal, other
<b>Tons:</b>	0.0075
<b>Year:</b>	1998
--	--
<b>Generator EPA ID:</b>	CAS111111043
<b>Generator County Code:</b>	43
<b>Generator County:</b>	Santa Clara
<b>TSD EPA ID:</b>	CAD028409019
<b>TSD County Code:</b>	19
<b>TSD County:</b>	Los Angeles
<b>State Waste Code:</b>	135
<b>State Waste Code Desc.:</b>	Unspecified aqueous solution
<b>Method Code:</b>	H01
<b>Method Description:</b>	Transfer station
<b>Tons:</b>	0.025
<b>Year:</b>	2004
--	--
<b>Generator EPA ID:</b>	CAS111111043
<b>Generator County Code:</b>	43
<b>Generator County:</b>	Santa Clara
<b>TSD EPA ID:</b>	CAD028409019
<b>TSD County Code:</b>	19
<b>TSD County:</b>	Los Angeles
<b>State Waste Code:</b>	135
<b>State Waste Code Desc.:</b>	Unspecified aqueous solution
<b>Method Code:</b>	H01
<b>Method Description:</b>	Transfer station
<b>Tons:</b>	0.063
<b>Year:</b>	2006
--	--
<b>Generator EPA ID:</b>	CAS111111043
<b>Generator County Code:</b>	43
<b>Generator County:</b>	Santa Clara
<b>TSD EPA ID:</b>	CAD059494310
<b>TSD County Code:</b>	43
<b>TSD County:</b>	Santa Clara
<b>State Waste Code:</b>	135
<b>State Waste Code Desc.:</b>	Unspecified aqueous solution
<b>Method Code:</b>	H01
<b>Method Description:</b>	Transfer station
<b>Tons:</b>	0.63

<b>Year:</b>	2005
--	--
<b>Generator EPA ID:</b>	CAS111111043
<b>Generator County Code:</b>	43
<b>Generator County:</b>	Santa Clara
<b>TSD EPA ID:</b>	CAD980887418
<b>TSD County Code:</b>	01
<b>TSD County:</b>	Alameda
<b>State Waste Code:</b>	135
<b>State Waste Code Desc.:</b>	Unspecified aqueous solution
<b>Method Code:</b>	R01
<b>Method Description:</b>	Recycler
<b>Tons:</b>	10.92
<b>Year:</b>	2006
--	--
<b>Generator EPA ID:</b>	CAS111111043
<b>Generator County Code:</b>	43
<b>Generator County:</b>	Santa Clara
<b>TSD EPA ID:</b>	CAD043260702
<b>TSD County Code:</b>	41
<b>TSD County:</b>	San Mateo
<b>State Waste Code:</b>	135
<b>State Waste Code Desc.:</b>	Unspecified aqueous solution
<b>Method Code:</b>	R01
<b>Method Description:</b>	Recycler
<b>Tons:</b>	2.94
<b>Year:</b>	1993
--	--
<b>Generator EPA ID:</b>	CAS111111043
<b>Generator County Code:</b>	43
<b>Generator County:</b>	Santa Clara
<b>TSD EPA ID:</b>	AZ0000337360
<b>TSD County Code:</b>	99
<b>TSD County:</b>	Unknown
<b>State Waste Code:</b>	135
<b>State Waste Code Desc.:</b>	Unspecified aqueous solution
<b>Method Code:</b>	R01
<b>Method Description:</b>	Recycler
<b>Tons:</b>	1.05
<b>Year:</b>	2005
--	--
<b>Generator EPA ID:</b>	CAS111111043
<b>Generator County Code:</b>	43
<b>Generator County:</b>	Santa Clara
<b>TSD EPA ID:</b>	NVD980895338
<b>TSD County Code:</b>	99
<b>TSD County:</b>	Unknown
<b>State Waste Code:</b>	135
<b>State Waste Code Desc.:</b>	Unspecified aqueous solution
<b>Method Code:</b>	T01
<b>Method Description:</b>	Treatment, tank
<b>Tons:</b>	7.56
<b>Year:</b>	2001
--	--
<b>Generator EPA ID:</b>	CAS111111043
<b>Generator County Code:</b>	43
<b>Generator County:</b>	Santa Clara
<b>TSD EPA ID:</b>	WAD991281767
<b>TSD County Code:</b>	99
<b>TSD County:</b>	Unknown
<b>State Waste Code:</b>	135
<b>State Waste Code Desc.:</b>	Unspecified aqueous solution
<b>Method Code:</b>	T03
<b>Method Description:</b>	Treatment, incineration
<b>Tons:</b>	0.0126
<b>Year:</b>	1999
--	--
<b>Generator EPA ID:</b>	CAS111111043
<b>Generator County Code:</b>	43
<b>Generator County:</b>	Santa Clara
<b>TSD EPA ID:</b>	CAD028409019

<b>TSD County Code:</b>	19
<b>TSD County:</b>	Los Angeles
<b>State Waste Code:</b>	135
<b>State Waste Code Desc.:</b>	Unspecified aqueous solution
<b>Method Code:</b>	
<b>Method Description:</b>	
<b>Tons:</b>	0.03
<b>Year:</b>	2004
--	--
<b>Generator EPA ID:</b>	CAS111111043
<b>Generator County Code:</b>	43
<b>Generator County:</b>	Santa Clara
<b>TSD EPA ID:</b>	TXD982290140
<b>TSD County Code:</b>	99
<b>TSD County:</b>	Unknown
<b>State Waste Code:</b>	141
<b>State Waste Code Desc.:</b>	Off-specification, aged or surplus inorganics
<b>Method Code:</b>	H129
<b>Method Description:</b>	OTHER TREATMENT
<b>Tons:</b>	0.03
<b>Year:</b>	2015
--	--
<b>Generator EPA ID:</b>	CAS111111043
<b>Generator County Code:</b>	43
<b>Generator County:</b>	Santa Clara
<b>TSD EPA ID:</b>	CAD980675276
<b>TSD County Code:</b>	15
<b>TSD County:</b>	Kern
<b>State Waste Code:</b>	141
<b>State Waste Code Desc.:</b>	Off-specification, aged or surplus inorganics
<b>Method Code:</b>	H132
<b>Method Description:</b>	LANDFILL OR SURFACE IMPOUNDMENT THAT WILL BE CLOSED AS LANDFILL( TO INCLUDE ON-SITE TREATMENT AND/OR STABILIZATION)
<b>Tons:</b>	0.22935
<b>Year:</b>	2010
--	--
<b>Generator EPA ID:</b>	CAS111111043
<b>Generator County Code:</b>	43
<b>Generator County:</b>	Santa Clara
<b>TSD EPA ID:</b>	NVT330010000
<b>TSD County Code:</b>	99
<b>TSD County:</b>	Unknown
<b>State Waste Code:</b>	141
<b>State Waste Code Desc.:</b>	Off-specification, aged or surplus inorganics
<b>Method Code:</b>	H132
<b>Method Description:</b>	LANDFILL OR SURFACE IMPOUNDMENT THAT WILL BE CLOSED AS LANDFILL( TO INCLUDE ON-SITE TREATMENT AND/OR STABILIZATION)
<b>Tons:</b>	0.0075
<b>Year:</b>	2010
--	--
<b>Generator EPA ID:</b>	CAS111111043
<b>Generator County Code:</b>	43
<b>Generator County:</b>	Santa Clara
<b>TSD EPA ID:</b>	NVT330010000
<b>TSD County Code:</b>	99
<b>TSD County:</b>	Unknown
<b>State Waste Code:</b>	141
<b>State Waste Code Desc.:</b>	Off-specification, aged or surplus inorganics
<b>Method Code:</b>	H132
<b>Method Description:</b>	LANDFILL OR SURFACE IMPOUNDMENT THAT WILL BE CLOSED AS LANDFILL( TO INCLUDE ON-SITE TREATMENT AND/OR STABILIZATION)
<b>Tons:</b>	0.0935
<b>Year:</b>	2015
--	--
<b>Generator EPA ID:</b>	CAS111111043
<b>Generator County Code:</b>	43
<b>Generator County:</b>	Santa Clara
<b>TSD EPA ID:</b>	CAD982444481
<b>TSD County Code:</b>	36
<b>TSD County:</b>	San Bernardino
<b>State Waste Code:</b>	141

<b>State Waste Code Desc.:</b>	Off-specification, aged or surplus inorganics
<b>Method Code:</b>	H141
<b>Method Description:</b>	STORAGE, BULKING, AND/OR TRANSFER OFF SITE--NO TREATMENT/RECOVERY (H010-H129) OR (H131-H135)
<b>Tons:</b>	0.18765
<b>Year:</b>	2014
--	--
<b>Generator EPA ID:</b>	CAS111111043
<b>Generator County Code:</b>	43
<b>Generator County:</b>	Santa Clara
<b>TSD EPA ID:</b>	CAD059494310
<b>TSD County Code:</b>	43
<b>TSD County:</b>	Santa Clara
<b>State Waste Code:</b>	141
<b>State Waste Code Desc.:</b>	Off-specification, aged or surplus inorganics
<b>Method Code:</b>	H141
<b>Method Description:</b>	STORAGE, BULKING, AND/OR TRANSFER OFF SITE--NO TREATMENT/RECOVERY (H010-H129) OR (H131-H135)
<b>Tons:</b>	0.025
<b>Year:</b>	2007
--	--
<b>Generator EPA ID:</b>	CAS111111043
<b>Generator County Code:</b>	43
<b>Generator County:</b>	Santa Clara
<b>TSD EPA ID:</b>	WAD991281767
<b>TSD County Code:</b>	99
<b>TSD County:</b>	Unknown
<b>State Waste Code:</b>	141
<b>State Waste Code Desc.:</b>	Off-specification, aged or surplus inorganics
<b>Method Code:</b>	H141
<b>Method Description:</b>	STORAGE, BULKING, AND/OR TRANSFER OFF SITE--NO TREATMENT/RECOVERY (H010-H129) OR (H131-H135)
<b>Tons:</b>	0.02
<b>Year:</b>	2006
--	--
<b>Generator EPA ID:</b>	CAS111111043
<b>Generator County Code:</b>	43
<b>Generator County:</b>	Santa Clara
<b>TSD EPA ID:</b>	NVD980895338
<b>TSD County Code:</b>	99
<b>TSD County:</b>	Unknown
<b>State Waste Code:</b>	141
<b>State Waste Code Desc.:</b>	Off-specification, aged or surplus inorganics
<b>Method Code:</b>	H141
<b>Method Description:</b>	STORAGE, BULKING, AND/OR TRANSFER OFF SITE--NO TREATMENT/RECOVERY (H010-H129) OR (H131-H135)
<b>Tons:</b>	0.05417
<b>Year:</b>	2007
--	--
<b>Generator EPA ID:</b>	CAS111111043
<b>Generator County Code:</b>	43
<b>Generator County:</b>	Santa Clara
<b>TSD EPA ID:</b>	TXD982290140
<b>TSD County Code:</b>	99
<b>TSD County:</b>	Unknown
<b>State Waste Code:</b>	141
<b>State Waste Code Desc.:</b>	Off-specification, aged or surplus inorganics
<b>Method Code:</b>	H141
<b>Method Description:</b>	STORAGE, BULKING, AND/OR TRANSFER OFF SITE--NO TREATMENT/RECOVERY (H010-H129) OR (H131-H135)
<b>Tons:</b>	0.01
<b>Year:</b>	2015
--	--
<b>Generator EPA ID:</b>	CAS111111043
<b>Generator County Code:</b>	43
<b>Generator County:</b>	Santa Clara
<b>TSD EPA ID:</b>	CAD059494810
<b>TSD County Code:</b>	
<b>TSD County:</b>	
<b>State Waste Code:</b>	141
<b>State Waste Code Desc.:</b>	Off-specification, aged or surplus inorganics

<b>Method Code:</b>	H141
<b>Method Description:</b>	STORAGE, BULKING, AND/OR TRANSFER OFF SITE--NO TREATMENT/RECOVERY (H010-H129) OR (H131-H135)
<b>Tons:</b>	0.0075
<b>Year:</b>	2015
--	--
<b>Generator EPA ID:</b>	CAS111111043
<b>Generator County Code:</b>	43
<b>Generator County:</b>	Santa Clara
<b>TSD EPA ID:</b>	CAT000646117
<b>TSD County Code:</b>	16
<b>TSD County:</b>	Kings
<b>State Waste Code:</b>	141
<b>State Waste Code Desc.:</b>	Off-specification, aged or surplus inorganics
<b>Method Code:</b>	D99
<b>Method Description:</b>	Disposal, other
<b>Tons:</b>	4.25
<b>Year:</b>	1994
--	--
<b>Generator EPA ID:</b>	CAS111111043
<b>Generator County Code:</b>	43
<b>Generator County:</b>	Santa Clara
<b>TSD EPA ID:</b>	CAD059494310
<b>TSD County Code:</b>	43
<b>TSD County:</b>	Santa Clara
<b>State Waste Code:</b>	141
<b>State Waste Code Desc.:</b>	Off-specification, aged or surplus inorganics
<b>Method Code:</b>	D99
<b>Method Description:</b>	Disposal, other
<b>Tons:</b>	0.0525
<b>Year:</b>	1997
--	--
<b>Generator EPA ID:</b>	CAS111111043
<b>Generator County Code:</b>	43
<b>Generator County:</b>	Santa Clara
<b>TSD EPA ID:</b>	CAD059494310
<b>TSD County Code:</b>	43
<b>TSD County:</b>	Santa Clara
<b>State Waste Code:</b>	141
<b>State Waste Code Desc.:</b>	Off-specification, aged or surplus inorganics
<b>Method Code:</b>	D99
<b>Method Description:</b>	Disposal, other
<b>Tons:</b>	0.0025
<b>Year:</b>	1999
--	--
<b>Generator EPA ID:</b>	CAS111111043
<b>Generator County Code:</b>	43
<b>Generator County:</b>	Santa Clara
<b>TSD EPA ID:</b>	CAD028409019
<b>TSD County Code:</b>	19
<b>TSD County:</b>	Los Angeles
<b>State Waste Code:</b>	141
<b>State Waste Code Desc.:</b>	Off-specification, aged or surplus inorganics
<b>Method Code:</b>	H01
<b>Method Description:</b>	Transfer station
<b>Tons:</b>	0.0041
<b>Year:</b>	1993
--	--
<b>Generator EPA ID:</b>	CAS111111043
<b>Generator County Code:</b>	43
<b>Generator County:</b>	Santa Clara
<b>TSD EPA ID:</b>	CAD028409019
<b>TSD County Code:</b>	19
<b>TSD County:</b>	Los Angeles
<b>State Waste Code:</b>	141
<b>State Waste Code Desc.:</b>	Off-specification, aged or surplus inorganics
<b>Method Code:</b>	H01
<b>Method Description:</b>	Transfer station
<b>Tons:</b>	0.02085
<b>Year:</b>	2004
--	--



<b>Generator EPA ID:</b>	CAS111111043
<b>Generator County Code:</b>	43
<b>Generator County:</b>	Santa Clara
<b>TSD EPA ID:</b>	CAD059494310
<b>TSD County Code:</b>	43
<b>TSD County:</b>	Santa Clara
<b>State Waste Code:</b>	141
<b>State Waste Code Desc.:</b>	Off-specification, aged or surplus inorganics
<b>Method Code:</b>	H01
<b>Method Description:</b>	Transfer station
<b>Tons:</b>	0.003
<b>Year:</b>	1994
--	--
<b>Generator EPA ID:</b>	CAS111111043
<b>Generator County Code:</b>	43
<b>Generator County:</b>	Santa Clara
<b>TSD EPA ID:</b>	CAD059494310
<b>TSD County Code:</b>	43
<b>TSD County:</b>	Santa Clara
<b>State Waste Code:</b>	141
<b>State Waste Code Desc.:</b>	Off-specification, aged or surplus inorganics
<b>Method Code:</b>	H01
<b>Method Description:</b>	Transfer station
<b>Tons:</b>	0.0025
<b>Year:</b>	1999
--	--
<b>Generator EPA ID:</b>	CAS111111043
<b>Generator County Code:</b>	43
<b>Generator County:</b>	Santa Clara
<b>TSD EPA ID:</b>	CAD059494310
<b>TSD County Code:</b>	43
<b>TSD County:</b>	Santa Clara
<b>State Waste Code:</b>	141
<b>State Waste Code Desc.:</b>	Off-specification, aged or surplus inorganics
<b>Method Code:</b>	H01
<b>Method Description:</b>	Transfer station
<b>Tons:</b>	0.165
<b>Year:</b>	2001
--	--
<b>Generator EPA ID:</b>	CAS111111043
<b>Generator County Code:</b>	43
<b>Generator County:</b>	Santa Clara
<b>TSD EPA ID:</b>	AZD980892731
<b>TSD County Code:</b>	99
<b>TSD County:</b>	Unknown
<b>State Waste Code:</b>	141
<b>State Waste Code Desc.:</b>	Off-specification, aged or surplus inorganics
<b>Method Code:</b>	R01
<b>Method Description:</b>	Recycler
<b>Tons:</b>	0.05
<b>Year:</b>	2002
--	--
<b>Generator EPA ID:</b>	CAS111111043
<b>Generator County Code:</b>	43
<b>Generator County:</b>	Santa Clara
<b>TSD EPA ID:</b>	CAD050806850
<b>TSD County Code:</b>	19
<b>TSD County:</b>	Los Angeles
<b>State Waste Code:</b>	141
<b>State Waste Code Desc.:</b>	Off-specification, aged or surplus inorganics
<b>Method Code:</b>	T01
<b>Method Description:</b>	Treatment, tank
<b>Tons:</b>	0.03
<b>Year:</b>	1994
--	--
<b>Generator EPA ID:</b>	CAS111111043
<b>Generator County Code:</b>	43
<b>Generator County:</b>	Santa Clara
<b>TSD EPA ID:</b>	WAD991281767
<b>TSD County Code:</b>	99
<b>TSD County:</b>	Unknown

<b>State Waste Code:</b>	141
<b>State Waste Code Desc.:</b>	Off-specification, aged or surplus inorganics
<b>Method Code:</b>	T01
<b>Method Description:</b>	Treatment, tank
<b>Tons:</b>	0.075
<b>Year:</b>	1999
--	--
<b>Generator EPA ID:</b>	CAS111111043
<b>Generator County Code:</b>	43
<b>Generator County:</b>	Santa Clara
<b>TSD EPA ID:</b>	UTD981552177
<b>TSD County Code:</b>	99
<b>TSD County:</b>	Unknown
<b>State Waste Code:</b>	141
<b>State Waste Code Desc.:</b>	Off-specification, aged or surplus inorganics
<b>Method Code:</b>	T03
<b>Method Description:</b>	Treatment, incineration
<b>Tons:</b>	0.0015
<b>Year:</b>	1999
--	--
<b>Generator EPA ID:</b>	CAS111111043
<b>Generator County Code:</b>	43
<b>Generator County:</b>	Santa Clara
<b>TSD EPA ID:</b>	WAD991281767
<b>TSD County Code:</b>	99
<b>TSD County:</b>	Unknown
<b>State Waste Code:</b>	141
<b>State Waste Code Desc.:</b>	Off-specification, aged or surplus inorganics
<b>Method Code:</b>	T03
<b>Method Description:</b>	Treatment, incineration
<b>Tons:</b>	0.0583
<b>Year:</b>	2001
--	--
<b>Generator EPA ID:</b>	CAS111111043
<b>Generator County Code:</b>	43
<b>Generator County:</b>	Santa Clara
<b>TSD EPA ID:</b>	WAD991281767
<b>TSD County Code:</b>	99
<b>TSD County:</b>	Unknown
<b>State Waste Code:</b>	141
<b>State Waste Code Desc.:</b>	Off-specification, aged or surplus inorganics
<b>Method Code:</b>	T03
<b>Method Description:</b>	Treatment, incineration
<b>Tons:</b>	0.05
<b>Year:</b>	2002
--	--
<b>Generator EPA ID:</b>	CAS111111043
<b>Generator County Code:</b>	43
<b>Generator County:</b>	Santa Clara
<b>TSD EPA ID:</b>	AZD009015389
<b>TSD County Code:</b>	99
<b>TSD County:</b>	Unknown
<b>State Waste Code:</b>	141
<b>State Waste Code Desc.:</b>	Off-specification, aged or surplus inorganics
<b>Method Code:</b>	T03
<b>Method Description:</b>	Treatment, incineration
<b>Tons:</b>	0.005
<b>Year:</b>	2005
--	--
<b>Generator EPA ID:</b>	CAS111111043
<b>Generator County Code:</b>	43
<b>Generator County:</b>	Santa Clara
<b>TSD EPA ID:</b>	NVD980895338
<b>TSD County Code:</b>	99
<b>TSD County:</b>	Unknown
<b>State Waste Code:</b>	141
<b>State Waste Code Desc.:</b>	Off-specification, aged or surplus inorganics
<b>Method Code:</b>	T03
<b>Method Description:</b>	Treatment, incineration
<b>Tons:</b>	0.275
<b>Year:</b>	2005

--	--
<b>Generator EPA ID:</b>	CAS111111043
<b>Generator County Code:</b>	43
<b>Generator County:</b>	Santa Clara
<b>TSD EPA ID:</b>	WAD000812909
<b>TSD County Code:</b>	99
<b>TSD County:</b>	Unknown
<b>State Waste Code:</b>	141
<b>State Waste Code Desc.:</b>	Off-specification, aged or surplus inorganics
<b>Method Code:</b>	
<b>Method Description:</b>	
<b>Tons:</b>	0.0383
<b>Year:</b>	1996
--	--
<b>Generator EPA ID:</b>	CAS111111043
<b>Generator County Code:</b>	43
<b>Generator County:</b>	Santa Clara
<b>TSD EPA ID:</b>	UTD981552177
<b>TSD County Code:</b>	99
<b>TSD County:</b>	Unknown
<b>State Waste Code:</b>	151
<b>State Waste Code Desc.:</b>	Asbestos containing waste
<b>Method Code:</b>	H040
<b>Method Description:</b>	INCINERATION--THERMAL DESTRUCTION OTHER THAN USE AS A FUEL
<b>Tons:</b>	1.4595
<b>Year:</b>	2011
--	--
<b>Generator EPA ID:</b>	CAS111111043
<b>Generator County Code:</b>	43
<b>Generator County:</b>	Santa Clara
<b>TSD EPA ID:</b>	NVT330010000
<b>TSD County Code:</b>	99
<b>TSD County:</b>	Unknown
<b>State Waste Code:</b>	151
<b>State Waste Code Desc.:</b>	Asbestos containing waste
<b>Method Code:</b>	H132
<b>Method Description:</b>	LANDFILL OR SURFACE IMPOUNDMENT THAT WILL BE CLOSED AS LANDFILL( TO INCLUDE ON-SITE TREATMENT AND/OR STABILIZATION)
<b>Tons:</b>	0.01
<b>Year:</b>	2008
--	--
<b>Generator EPA ID:</b>	CAS111111043
<b>Generator County Code:</b>	43
<b>Generator County:</b>	Santa Clara
<b>TSD EPA ID:</b>	NVT330010000
<b>TSD County Code:</b>	99
<b>TSD County:</b>	Unknown
<b>State Waste Code:</b>	151
<b>State Waste Code Desc.:</b>	Asbestos containing waste
<b>Method Code:</b>	H132
<b>Method Description:</b>	LANDFILL OR SURFACE IMPOUNDMENT THAT WILL BE CLOSED AS LANDFILL( TO INCLUDE ON-SITE TREATMENT AND/OR STABILIZATION)
<b>Tons:</b>	0.05
<b>Year:</b>	2011
--	--
<b>Generator EPA ID:</b>	CAS111111043
<b>Generator County Code:</b>	43
<b>Generator County:</b>	Santa Clara
<b>TSD EPA ID:</b>	NVT330010000
<b>TSD County Code:</b>	99
<b>TSD County:</b>	Unknown
<b>State Waste Code:</b>	151
<b>State Waste Code Desc.:</b>	Asbestos containing waste
<b>Method Code:</b>	H132
<b>Method Description:</b>	LANDFILL OR SURFACE IMPOUNDMENT THAT WILL BE CLOSED AS LANDFILL( TO INCLUDE ON-SITE TREATMENT AND/OR STABILIZATION)
<b>Tons:</b>	0.0275
<b>Year:</b>	2013
--	--
<b>Generator EPA ID:</b>	CAS111111043
<b>Generator County Code:</b>	43

<b>Generator County:</b>	Santa Clara
<b>TSD EPA ID:</b>	CAL000027741
<b>TSD County Code:</b>	05
<b>TSD County:</b>	Calaveras
<b>State Waste Code:</b>	151
<b>State Waste Code Desc.:</b>	Asbestos containing waste
<b>Method Code:</b>	D80
<b>Method Description:</b>	Disposal, landfill
<b>Tons:</b>	4.214
<b>Year:</b>	1993
--	--
<b>Generator EPA ID:</b>	CAS111111043
<b>Generator County Code:</b>	43
<b>Generator County:</b>	Santa Clara
<b>TSD EPA ID:</b>	CAL000027741
<b>TSD County Code:</b>	05
<b>TSD County:</b>	Calaveras
<b>State Waste Code:</b>	151
<b>State Waste Code Desc.:</b>	Asbestos containing waste
<b>Method Code:</b>	D80
<b>Method Description:</b>	Disposal, landfill
<b>Tons:</b>	0.3
<b>Year:</b>	1995
--	--
<b>Generator EPA ID:</b>	CAS111111043
<b>Generator County Code:</b>	43
<b>Generator County:</b>	Santa Clara
<b>TSD EPA ID:</b>	CAD982042475
<b>TSD County Code:</b>	48
<b>TSD County:</b>	Solano
<b>State Waste Code:</b>	151
<b>State Waste Code Desc.:</b>	Asbestos containing waste
<b>Method Code:</b>	D80
<b>Method Description:</b>	Disposal, landfill
<b>Tons:</b>	0.4214
<b>Year:</b>	1995
--	--
<b>Generator EPA ID:</b>	CAS111111043
<b>Generator County Code:</b>	43
<b>Generator County:</b>	Santa Clara
<b>TSD EPA ID:</b>	WAD991281767
<b>TSD County Code:</b>	99
<b>TSD County:</b>	Unknown
<b>State Waste Code:</b>	151
<b>State Waste Code Desc.:</b>	Asbestos containing waste
<b>Method Code:</b>	D80
<b>Method Description:</b>	Disposal, landfill
<b>Tons:</b>	0.0025
<b>Year:</b>	1997
--	--
<b>Generator EPA ID:</b>	CAS111111043
<b>Generator County Code:</b>	43
<b>Generator County:</b>	Santa Clara
<b>TSD EPA ID:</b>	WAD991281767
<b>TSD County Code:</b>	99
<b>TSD County:</b>	Unknown
<b>State Waste Code:</b>	151
<b>State Waste Code Desc.:</b>	Asbestos containing waste
<b>Method Code:</b>	D80
<b>Method Description:</b>	Disposal, landfill
<b>Tons:</b>	0.25
<b>Year:</b>	1998
--	--
<b>Generator EPA ID:</b>	CAS111111043
<b>Generator County Code:</b>	43
<b>Generator County:</b>	Santa Clara
<b>TSD EPA ID:</b>	CAD059494310
<b>TSD County Code:</b>	43
<b>TSD County:</b>	Santa Clara
<b>State Waste Code:</b>	151
<b>State Waste Code Desc.:</b>	Asbestos containing waste

<b>Method Code:</b>	H01
<b>Method Description:</b>	Transfer station
<b>Tons:</b>	0.1
<b>Year:</b>	1995
--	--
<b>Generator EPA ID:</b>	CAS111111043
<b>Generator County Code:</b>	43
<b>Generator County:</b>	Santa Clara
<b>TSD EPA ID:</b>	CAD059494310
<b>TSD County Code:</b>	43
<b>TSD County:</b>	Santa Clara
<b>State Waste Code:</b>	151
<b>State Waste Code Desc.:</b>	Asbestos containing waste
<b>Method Code:</b>	H01
<b>Method Description:</b>	Transfer station
<b>Tons:</b>	0.0125
<b>Year:</b>	1998
--	--
<b>Generator EPA ID:</b>	CAS111111043
<b>Generator County Code:</b>	43
<b>Generator County:</b>	Santa Clara
<b>TSD EPA ID:</b>	WAD991281767
<b>TSD County Code:</b>	99
<b>TSD County:</b>	Unknown
<b>State Waste Code:</b>	151
<b>State Waste Code Desc.:</b>	Asbestos containing waste
<b>Method Code:</b>	
<b>Method Description:</b>	
<b>Tons:</b>	0.015
<b>Year:</b>	1996
--	--
<b>Generator EPA ID:</b>	CAS111111043
<b>Generator County Code:</b>	43
<b>Generator County:</b>	Santa Clara
<b>TSD EPA ID:</b>	CAD059494310
<b>TSD County Code:</b>	43
<b>TSD County:</b>	Santa Clara
<b>State Waste Code:</b>	161
<b>State Waste Code Desc.:</b>	Fluid Catalytic Cracker waste
<b>Method Code:</b>	H01
<b>Method Description:</b>	Transfer station
<b>Tons:</b>	0.1
<b>Year:</b>	2006
--	--
<b>Generator EPA ID:</b>	CAS111111043
<b>Generator County Code:</b>	43
<b>Generator County:</b>	Santa Clara
<b>TSD EPA ID:</b>	CAD050806850
<b>TSD County Code:</b>	19
<b>TSD County:</b>	Los Angeles
<b>State Waste Code:</b>	172
<b>State Waste Code Desc.:</b>	Metal dust (see 121) and machining waste
<b>Method Code:</b>	H01
<b>Method Description:</b>	Transfer station
<b>Tons:</b>	0.0025
<b>Year:</b>	1996
--	--
<b>Generator EPA ID:</b>	CAS111111043
<b>Generator County Code:</b>	43
<b>Generator County:</b>	Santa Clara
<b>TSD EPA ID:</b>	CAD982444481
<b>TSD County Code:</b>	36
<b>TSD County:</b>	San Bernardino
<b>State Waste Code:</b>	181
<b>State Waste Code Desc.:</b>	Other inorganic solid waste
<b>Method Code:</b>	H039
<b>Method Description:</b>	OTHER RECOVERY OF RECLAMATION FOR REUSE INCLUDING ACID REGENERATION, ORGANICS RECOVERY ECT
<b>Tons:</b>	0.25
<b>Year:</b>	2014
--	--



<b>Generator EPA ID:</b>	CAS111111043
<b>Generator County Code:</b>	43
<b>Generator County:</b>	Santa Clara
<b>TSD EPA ID:</b>	NVT330010000
<b>TSD County Code:</b>	99
<b>TSD County:</b>	Unknown
<b>State Waste Code:</b>	181
<b>State Waste Code Desc.:</b>	Other inorganic solid waste
<b>Method Code:</b>	H039
<b>Method Description:</b>	OTHER RECOVERY OF RECLAMATION FOR REUSE INCLUDING ACID REGENERATION, ORGANICS RECOVERY ECT
<b>Tons:</b>	0.0125
<b>Year:</b>	2008
--	--
<b>Generator EPA ID:</b>	CAS111111043
<b>Generator County Code:</b>	43
<b>Generator County:</b>	Santa Clara
<b>TSD EPA ID:</b>	NVT330010000
<b>TSD County Code:</b>	99
<b>TSD County:</b>	Unknown
<b>State Waste Code:</b>	181
<b>State Waste Code Desc.:</b>	Other inorganic solid waste
<b>Method Code:</b>	H132
<b>Method Description:</b>	LANDFILL OR SURFACE IMPOUNDMENT THAT WILL BE CLOSED AS LANDFILL( TO INCLUDE ON-SITE TREATMENT AND/OR STABILIZATION)
<b>Tons:</b>	0.07
<b>Year:</b>	2008
--	--
<b>Generator EPA ID:</b>	CAS111111043
<b>Generator County Code:</b>	43
<b>Generator County:</b>	Santa Clara
<b>TSD EPA ID:</b>	NVT330010000
<b>TSD County Code:</b>	99
<b>TSD County:</b>	Unknown
<b>State Waste Code:</b>	181
<b>State Waste Code Desc.:</b>	Other inorganic solid waste
<b>Method Code:</b>	H132
<b>Method Description:</b>	LANDFILL OR SURFACE IMPOUNDMENT THAT WILL BE CLOSED AS LANDFILL( TO INCLUDE ON-SITE TREATMENT AND/OR STABILIZATION)
<b>Tons:</b>	0.07
<b>Year:</b>	2009
--	--
<b>Generator EPA ID:</b>	CAS111111043
<b>Generator County Code:</b>	43
<b>Generator County:</b>	Santa Clara
<b>TSD EPA ID:</b>	NVT330010000
<b>TSD County Code:</b>	99
<b>TSD County:</b>	Unknown
<b>State Waste Code:</b>	181
<b>State Waste Code Desc.:</b>	Other inorganic solid waste
<b>Method Code:</b>	H132
<b>Method Description:</b>	LANDFILL OR SURFACE IMPOUNDMENT THAT WILL BE CLOSED AS LANDFILL( TO INCLUDE ON-SITE TREATMENT AND/OR STABILIZATION)
<b>Tons:</b>	0.4825
<b>Year:</b>	2010
--	--
<b>Generator EPA ID:</b>	CAS111111043
<b>Generator County Code:</b>	43
<b>Generator County:</b>	Santa Clara
<b>TSD EPA ID:</b>	NVT330010000
<b>TSD County Code:</b>	99
<b>TSD County:</b>	Unknown
<b>State Waste Code:</b>	181
<b>State Waste Code Desc.:</b>	Other inorganic solid waste
<b>Method Code:</b>	H132
<b>Method Description:</b>	LANDFILL OR SURFACE IMPOUNDMENT THAT WILL BE CLOSED AS LANDFILL( TO INCLUDE ON-SITE TREATMENT AND/OR STABILIZATION)
<b>Tons:</b>	0.0075
<b>Year:</b>	2011
--	--
<b>Generator EPA ID:</b>	CAS111111043

<b>Generator County Code:</b>	43
<b>Generator County:</b>	Santa Clara
<b>TSD EPA ID:</b>	NVT330010000
<b>TSD County Code:</b>	99
<b>TSD County:</b>	Unknown
<b>State Waste Code:</b>	181
<b>State Waste Code Desc.:</b>	Other inorganic solid waste
<b>Method Code:</b>	H132
<b>Method Description:</b>	LANDFILL OR SURFACE IMPOUNDMENT THAT WILL BE CLOSED AS LANDFILL( TO INCLUDE ON-SITE TREATMENT AND/OR STABILIZATION)
<b>Tons:</b>	0.0415
<b>Year:</b>	2012
--	--
<b>Generator EPA ID:</b>	CAS111111043
<b>Generator County Code:</b>	43
<b>Generator County:</b>	Santa Clara
<b>TSD EPA ID:</b>	NVT330010000
<b>TSD County Code:</b>	99
<b>TSD County:</b>	Unknown
<b>State Waste Code:</b>	181
<b>State Waste Code Desc.:</b>	Other inorganic solid waste
<b>Method Code:</b>	H132
<b>Method Description:</b>	LANDFILL OR SURFACE IMPOUNDMENT THAT WILL BE CLOSED AS LANDFILL( TO INCLUDE ON-SITE TREATMENT AND/OR STABILIZATION)
<b>Tons:</b>	0.1575
<b>Year:</b>	2013
--	--
<b>Generator EPA ID:</b>	CAS111111043
<b>Generator County Code:</b>	43
<b>Generator County:</b>	Santa Clara
<b>TSD EPA ID:</b>	NVT330010000
<b>TSD County Code:</b>	99
<b>TSD County:</b>	Unknown
<b>State Waste Code:</b>	181
<b>State Waste Code Desc.:</b>	Other inorganic solid waste
<b>Method Code:</b>	H132
<b>Method Description:</b>	LANDFILL OR SURFACE IMPOUNDMENT THAT WILL BE CLOSED AS LANDFILL( TO INCLUDE ON-SITE TREATMENT AND/OR STABILIZATION)
<b>Tons:</b>	0.0225
<b>Year:</b>	2014
--	--
<b>Generator EPA ID:</b>	CAS111111043
<b>Generator County Code:</b>	43
<b>Generator County:</b>	Santa Clara
<b>TSD EPA ID:</b>	NVT330010000
<b>TSD County Code:</b>	99
<b>TSD County:</b>	Unknown
<b>State Waste Code:</b>	181
<b>State Waste Code Desc.:</b>	Other inorganic solid waste
<b>Method Code:</b>	H132
<b>Method Description:</b>	LANDFILL OR SURFACE IMPOUNDMENT THAT WILL BE CLOSED AS LANDFILL( TO INCLUDE ON-SITE TREATMENT AND/OR STABILIZATION)
<b>Tons:</b>	0.15
<b>Year:</b>	2015
--	--
<b>Generator EPA ID:</b>	CAS111111043
<b>Generator County Code:</b>	43
<b>Generator County:</b>	Santa Clara
<b>TSD EPA ID:</b>	CAD008364432
<b>TSD County Code:</b>	19
<b>TSD County:</b>	Los Angeles
<b>State Waste Code:</b>	181
<b>State Waste Code Desc.:</b>	Other inorganic solid waste
<b>Method Code:</b>	H141
<b>Method Description:</b>	STORAGE, BULKING, AND/OR TRANSFER OFF SITE--NO TREATMENT/RECOVERY (H010-H129) OR (H131-H135)
<b>Tons:</b>	1.0342
<b>Year:</b>	2010
--	--
<b>Generator EPA ID:</b>	CAS111111043
<b>Generator County Code:</b>	43

<b>Generator County:</b>	Santa Clara
<b>TSD EPA ID:</b>	CAD982444481
<b>TSD County Code:</b>	36
<b>TSD County:</b>	San Bernardino
<b>State Waste Code:</b>	181
<b>State Waste Code Desc.:</b>	Other inorganic solid waste
<b>Method Code:</b>	H141
<b>Method Description:</b>	STORAGE, BULKING, AND/OR TRANSFER OFF SITE--NO TREATMENT/RECOVERY (H010-H129) OR (H131-H135)
<b>Tons:</b>	0.0075
<b>Year:</b>	2012
--	--
<b>Generator EPA ID:</b>	CAS111111043
<b>Generator County Code:</b>	43
<b>Generator County:</b>	Santa Clara
<b>TSD EPA ID:</b>	CAD982444481
<b>TSD County Code:</b>	36
<b>TSD County:</b>	San Bernardino
<b>State Waste Code:</b>	181
<b>State Waste Code Desc.:</b>	Other inorganic solid waste
<b>Method Code:</b>	H141
<b>Method Description:</b>	STORAGE, BULKING, AND/OR TRANSFER OFF SITE--NO TREATMENT/RECOVERY (H010-H129) OR (H131-H135)
<b>Tons:</b>	0.285
<b>Year:</b>	2013
--	--
<b>Generator EPA ID:</b>	CAS111111043
<b>Generator County Code:</b>	43
<b>Generator County:</b>	Santa Clara
<b>TSD EPA ID:</b>	CAD982444481
<b>TSD County Code:</b>	36
<b>TSD County:</b>	San Bernardino
<b>State Waste Code:</b>	181
<b>State Waste Code Desc.:</b>	Other inorganic solid waste
<b>Method Code:</b>	H141
<b>Method Description:</b>	STORAGE, BULKING, AND/OR TRANSFER OFF SITE--NO TREATMENT/RECOVERY (H010-H129) OR (H131-H135)
<b>Tons:</b>	0.755
<b>Year:</b>	2014
--	--
<b>Generator EPA ID:</b>	CAS111111043
<b>Generator County Code:</b>	43
<b>Generator County:</b>	Santa Clara
<b>TSD EPA ID:</b>	CAD059494310
<b>TSD County Code:</b>	43
<b>TSD County:</b>	Santa Clara
<b>State Waste Code:</b>	181
<b>State Waste Code Desc.:</b>	Other inorganic solid waste
<b>Method Code:</b>	H141
<b>Method Description:</b>	STORAGE, BULKING, AND/OR TRANSFER OFF SITE--NO TREATMENT/RECOVERY (H010-H129) OR (H131-H135)
<b>Tons:</b>	0.0675
<b>Year:</b>	2007
--	--
<b>Generator EPA ID:</b>	CAS111111043
<b>Generator County Code:</b>	43
<b>Generator County:</b>	Santa Clara
<b>TSD EPA ID:</b>	CAD059494310
<b>TSD County Code:</b>	43
<b>TSD County:</b>	Santa Clara
<b>State Waste Code:</b>	181
<b>State Waste Code Desc.:</b>	Other inorganic solid waste
<b>Method Code:</b>	H141
<b>Method Description:</b>	STORAGE, BULKING, AND/OR TRANSFER OFF SITE--NO TREATMENT/RECOVERY (H010-H129) OR (H131-H135)
<b>Tons:</b>	0.125
<b>Year:</b>	2008
--	--
<b>Generator EPA ID:</b>	CAS111111043
<b>Generator County Code:</b>	43
<b>Generator County:</b>	Santa Clara

<b>TSD EPA ID:</b>	CAD059494310
<b>TSD County Code:</b>	43
<b>TSD County:</b>	Santa Clara
<b>State Waste Code:</b>	181
<b>State Waste Code Desc.:</b>	Other inorganic solid waste
<b>Method Code:</b>	H141
<b>Method Description:</b>	STORAGE, BULKING, AND/OR TRANSFER OFF SITE--NO TREATMENT/RECOVERY (H010-H129) OR (H131-H135)
<b>Tons:</b>	0.4
<b>Year:</b>	2012
--	--
<b>Generator EPA ID:</b>	CAS111111043
<b>Generator County Code:</b>	43
<b>Generator County:</b>	Santa Clara
<b>TSD EPA ID:</b>	TXD077603371
<b>TSD County Code:</b>	99
<b>TSD County:</b>	Unknown
<b>State Waste Code:</b>	181
<b>State Waste Code Desc.:</b>	Other inorganic solid waste
<b>Method Code:</b>	H141
<b>Method Description:</b>	STORAGE, BULKING, AND/OR TRANSFER OFF SITE--NO TREATMENT/RECOVERY (H010-H129) OR (H131-H135)
<b>Tons:</b>	0.065
<b>Year:</b>	2008
--	--
<b>Generator EPA ID:</b>	CAS111111043
<b>Generator County Code:</b>	43
<b>Generator County:</b>	Santa Clara
<b>TSD EPA ID:</b>	TXD077603371
<b>TSD County Code:</b>	99
<b>TSD County:</b>	Unknown
<b>State Waste Code:</b>	181
<b>State Waste Code Desc.:</b>	Other inorganic solid waste
<b>Method Code:</b>	H141
<b>Method Description:</b>	STORAGE, BULKING, AND/OR TRANSFER OFF SITE--NO TREATMENT/RECOVERY (H010-H129) OR (H131-H135)
<b>Tons:</b>	0.1
<b>Year:</b>	2009
--	--
<b>Generator EPA ID:</b>	CAS111111043
<b>Generator County Code:</b>	43
<b>Generator County:</b>	Santa Clara
<b>TSD EPA ID:</b>	TXD077603371
<b>TSD County Code:</b>	99
<b>TSD County:</b>	Unknown
<b>State Waste Code:</b>	181
<b>State Waste Code Desc.:</b>	Other inorganic solid waste
<b>Method Code:</b>	H141
<b>Method Description:</b>	STORAGE, BULKING, AND/OR TRANSFER OFF SITE--NO TREATMENT/RECOVERY (H010-H129) OR (H131-H135)
<b>Tons:</b>	0.11
<b>Year:</b>	2010
--	--
<b>Generator EPA ID:</b>	CAS111111043
<b>Generator County Code:</b>	43
<b>Generator County:</b>	Santa Clara
<b>TSD EPA ID:</b>	TXD077603371
<b>TSD County Code:</b>	99
<b>TSD County:</b>	Unknown
<b>State Waste Code:</b>	181
<b>State Waste Code Desc.:</b>	Other inorganic solid waste
<b>Method Code:</b>	H141
<b>Method Description:</b>	STORAGE, BULKING, AND/OR TRANSFER OFF SITE--NO TREATMENT/RECOVERY (H010-H129) OR (H131-H135)
<b>Tons:</b>	0.05
<b>Year:</b>	2011
--	--
<b>Generator EPA ID:</b>	CAS111111043
<b>Generator County Code:</b>	43
<b>Generator County:</b>	Santa Clara
<b>TSD EPA ID:</b>	MOD981123391

<b>TSD County Code:</b>	99
<b>TSD County:</b>	Unknown
<b>State Waste Code:</b>	181
<b>State Waste Code Desc.:</b>	Other inorganic solid waste
<b>Method Code:</b>	H141
<b>Method Description:</b>	STORAGE, BULKING, AND/OR TRANSFER OFF SITE--NO TREATMENT/RECOVERY (H010-H129) OR (H131-H135)
<b>Tons:</b>	0.09
<b>Year:</b>	2015
--	--
<b>Generator EPA ID:</b>	CAS111111043
<b>Generator County Code:</b>	43
<b>Generator County:</b>	Santa Clara
<b>TSD EPA ID:</b>	CAT000646117
<b>TSD County Code:</b>	16
<b>TSD County:</b>	Kings
<b>State Waste Code:</b>	181
<b>State Waste Code Desc.:</b>	Other inorganic solid waste
<b>Method Code:</b>	D80
<b>Method Description:</b>	Disposal, landfill
<b>Tons:</b>	0.05
<b>Year:</b>	1994
--	--
<b>Generator EPA ID:</b>	CAS111111043
<b>Generator County Code:</b>	43
<b>Generator County:</b>	Santa Clara
<b>TSD EPA ID:</b>	CAT000646117
<b>TSD County Code:</b>	16
<b>TSD County:</b>	Kings
<b>State Waste Code:</b>	181
<b>State Waste Code Desc.:</b>	Other inorganic solid waste
<b>Method Code:</b>	D80
<b>Method Description:</b>	Disposal, landfill
<b>Tons:</b>	1.46
<b>Year:</b>	1995
--	--
<b>Generator EPA ID:</b>	CAS111111043
<b>Generator County Code:</b>	43
<b>Generator County:</b>	Santa Clara
<b>TSD EPA ID:</b>	CAT000646117
<b>TSD County Code:</b>	16
<b>TSD County:</b>	Kings
<b>State Waste Code:</b>	181
<b>State Waste Code Desc.:</b>	Other inorganic solid waste
<b>Method Code:</b>	D80
<b>Method Description:</b>	Disposal, landfill
<b>Tons:</b>	0.3
<b>Year:</b>	2000
--	--
<b>Generator EPA ID:</b>	CAS111111043
<b>Generator County Code:</b>	43
<b>Generator County:</b>	Santa Clara
<b>TSD EPA ID:</b>	WAD991281767
<b>TSD County Code:</b>	99
<b>TSD County:</b>	Unknown
<b>State Waste Code:</b>	181
<b>State Waste Code Desc.:</b>	Other inorganic solid waste
<b>Method Code:</b>	D80
<b>Method Description:</b>	Disposal, landfill
<b>Tons:</b>	0.005
<b>Year:</b>	1998
--	--
<b>Generator EPA ID:</b>	CAS111111043
<b>Generator County Code:</b>	43
<b>Generator County:</b>	Santa Clara
<b>TSD EPA ID:</b>	WAD991281767
<b>TSD County Code:</b>	99
<b>TSD County:</b>	Unknown
<b>State Waste Code:</b>	181
<b>State Waste Code Desc.:</b>	Other inorganic solid waste
<b>Method Code:</b>	D80



<b>Method Description:</b>	Disposal, landfill
<b>Tons:</b>	0.65
<b>Year:</b>	1999
--	--
<b>Generator EPA ID:</b>	CAS111111043
<b>Generator County Code:</b>	43
<b>Generator County:</b>	Santa Clara
<b>TSD EPA ID:</b>	WAD991281767
<b>TSD County Code:</b>	99
<b>TSD County:</b>	Unknown
<b>State Waste Code:</b>	181
<b>State Waste Code Desc.:</b>	Other inorganic solid waste
<b>Method Code:</b>	D80
<b>Method Description:</b>	Disposal, landfill
<b>Tons:</b>	0.0375
<b>Year:</b>	2000
--	--
<b>Generator EPA ID:</b>	CAS111111043
<b>Generator County Code:</b>	43
<b>Generator County:</b>	Santa Clara
<b>TSD EPA ID:</b>	WAD991281767
<b>TSD County Code:</b>	99
<b>TSD County:</b>	Unknown
<b>State Waste Code:</b>	181
<b>State Waste Code Desc.:</b>	Other inorganic solid waste
<b>Method Code:</b>	D80
<b>Method Description:</b>	Disposal, landfill
<b>Tons:</b>	0.004
<b>Year:</b>	2001
--	--
<b>Generator EPA ID:</b>	CAS111111043
<b>Generator County Code:</b>	43
<b>Generator County:</b>	Santa Clara
<b>TSD EPA ID:</b>	WAD991281767
<b>TSD County Code:</b>	99
<b>TSD County:</b>	Unknown
<b>State Waste Code:</b>	181
<b>State Waste Code Desc.:</b>	Other inorganic solid waste
<b>Method Code:</b>	D80
<b>Method Description:</b>	Disposal, landfill
<b>Tons:</b>	0.325
<b>Year:</b>	2003
--	--
<b>Generator EPA ID:</b>	CAS111111043
<b>Generator County Code:</b>	43
<b>Generator County:</b>	Santa Clara
<b>TSD EPA ID:</b>	NVD980895338
<b>TSD County Code:</b>	99
<b>TSD County:</b>	Unknown
<b>State Waste Code:</b>	181
<b>State Waste Code Desc.:</b>	Other inorganic solid waste
<b>Method Code:</b>	D80
<b>Method Description:</b>	Disposal, landfill
<b>Tons:</b>	0.3
<b>Year:</b>	2003
--	--
<b>Generator EPA ID:</b>	CAS111111043
<b>Generator County Code:</b>	43
<b>Generator County:</b>	Santa Clara
<b>TSD EPA ID:</b>	NVD980895338
<b>TSD County Code:</b>	99
<b>TSD County:</b>	Unknown
<b>State Waste Code:</b>	181
<b>State Waste Code Desc.:</b>	Other inorganic solid waste
<b>Method Code:</b>	D80
<b>Method Description:</b>	Disposal, landfill
<b>Tons:</b>	0.0175
<b>Year:</b>	2006
--	--
<b>Generator EPA ID:</b>	CAS111111043
<b>Generator County Code:</b>	43

**Generator County:** Santa Clara  
**TSD EPA ID:** CAT000646117  
**TSD County Code:** 16  
**TSD County:** Kings  
**State Waste Code:** 181  
**State Waste Code Desc.:** Other inorganic solid waste  
**Method Code:** D99  
**Method Description:** Disposal, other  
**Tons:** 0.5425  
**Year:** 1993

--

**Generator EPA ID:** CAS111111043  
**Generator County Code:** 43  
**Generator County:** Santa Clara  
**TSD EPA ID:** CAT000646117  
**TSD County Code:** 16  
**TSD County:** Kings  
**State Waste Code:** 181  
**State Waste Code Desc.:** Other inorganic solid waste  
**Method Code:** D99  
**Method Description:** Disposal, other  
**Tons:** 0.0025  
**Year:** 1995

--

**Generator EPA ID:** CAS111111043  
**Generator County Code:** 43  
**Generator County:** Santa Clara  
**TSD EPA ID:** CAT000646117  
**TSD County Code:** 16  
**TSD County:** Kings  
**State Waste Code:** 181  
**State Waste Code Desc.:** Other inorganic solid waste  
**Method Code:** D99  
**Method Description:** Disposal, other  
**Tons:** 0.4  
**Year:** 1998

--

**Generator EPA ID:** CAS111111043  
**Generator County Code:** 43  
**Generator County:** Santa Clara  
**TSD EPA ID:** CAD072945041  
**TSD County Code:** 19  
**TSD County:** Los Angeles  
**State Waste Code:** 181  
**State Waste Code Desc.:** Other inorganic solid waste  
**Method Code:** D99  
**Method Description:** Disposal, other  
**Tons:** 0.0025  
**Year:** 1993

--

**Generator EPA ID:** CAS111111043  
**Generator County Code:** 43  
**Generator County:** Santa Clara  
**TSD EPA ID:** CAD059494310  
**TSD County Code:** 43  
**TSD County:** Santa Clara  
**State Waste Code:** 181  
**State Waste Code Desc.:** Other inorganic solid waste  
**Method Code:** D99  
**Method Description:** Disposal, other  
**Tons:** 0.4  
**Year:** 1993

--

**Generator EPA ID:** CAS111111043  
**Generator County Code:** 43  
**Generator County:** Santa Clara  
**TSD EPA ID:** CAD059494310  
**TSD County Code:** 43  
**TSD County:** Santa Clara  
**State Waste Code:** 181  
**State Waste Code Desc.:** Other inorganic solid waste

<b>Method Code:</b>	D99
<b>Method Description:</b>	Disposal, other
<b>Tons:</b>	0.23
<b>Year:</b>	1994
--	--
<b>Generator EPA ID:</b>	CAS111111043
<b>Generator County Code:</b>	43
<b>Generator County:</b>	Santa Clara
<b>TSD EPA ID:</b>	CAD059494310
<b>TSD County Code:</b>	43
<b>TSD County:</b>	Santa Clara
<b>State Waste Code:</b>	181
<b>State Waste Code Desc.:</b>	Other inorganic solid waste
<b>Method Code:</b>	D99
<b>Method Description:</b>	Disposal, other
<b>Tons:</b>	2.78
<b>Year:</b>	1995
--	--
<b>Generator EPA ID:</b>	CAS111111043
<b>Generator County Code:</b>	43
<b>Generator County:</b>	Santa Clara
<b>TSD EPA ID:</b>	CAD059494310
<b>TSD County Code:</b>	43
<b>TSD County:</b>	Santa Clara
<b>State Waste Code:</b>	181
<b>State Waste Code Desc.:</b>	Other inorganic solid waste
<b>Method Code:</b>	D99
<b>Method Description:</b>	Disposal, other
<b>Tons:</b>	0.002
<b>Year:</b>	1996
--	--
<b>Generator EPA ID:</b>	CAS111111043
<b>Generator County Code:</b>	43
<b>Generator County:</b>	Santa Clara
<b>TSD EPA ID:</b>	CAD059494310
<b>TSD County Code:</b>	43
<b>TSD County:</b>	Santa Clara
<b>State Waste Code:</b>	181
<b>State Waste Code Desc.:</b>	Other inorganic solid waste
<b>Method Code:</b>	D99
<b>Method Description:</b>	Disposal, other
<b>Tons:</b>	0.2785
<b>Year:</b>	1997
--	--
<b>Generator EPA ID:</b>	CAS111111043
<b>Generator County Code:</b>	43
<b>Generator County:</b>	Santa Clara
<b>TSD EPA ID:</b>	CAD059494310
<b>TSD County Code:</b>	43
<b>TSD County:</b>	Santa Clara
<b>State Waste Code:</b>	181
<b>State Waste Code Desc.:</b>	Other inorganic solid waste
<b>Method Code:</b>	D99
<b>Method Description:</b>	Disposal, other
<b>Tons:</b>	0.18
<b>Year:</b>	1998
--	--
<b>Generator EPA ID:</b>	CAS111111043
<b>Generator County Code:</b>	43
<b>Generator County:</b>	Santa Clara
<b>TSD EPA ID:</b>	CAD059494310
<b>TSD County Code:</b>	43
<b>TSD County:</b>	Santa Clara
<b>State Waste Code:</b>	181
<b>State Waste Code Desc.:</b>	Other inorganic solid waste
<b>Method Code:</b>	D99
<b>Method Description:</b>	Disposal, other
<b>Tons:</b>	0.01
<b>Year:</b>	2000
--	--
<b>Generator EPA ID:</b>	CAS111111043

<b>Generator County Code:</b>	43
<b>Generator County:</b>	Santa Clara
<b>TSD EPA ID:</b>	CAD097930993
<b>TSD County Code:</b>	
<b>TSD County:</b>	
<b>State Waste Code:</b>	181
<b>State Waste Code Desc.:</b>	Other inorganic solid waste
<b>Method Code:</b>	D99
<b>Method Description:</b>	Disposal, other
<b>Tons:</b>	0.0625
<b>Year:</b>	1996
--	--
<b>Generator EPA ID:</b>	CAS111111043
<b>Generator County Code:</b>	43
<b>Generator County:</b>	Santa Clara
<b>TSD EPA ID:</b>	CAD072945041
<b>TSD County Code:</b>	19
<b>TSD County:</b>	Los Angeles
<b>State Waste Code:</b>	181
<b>State Waste Code Desc.:</b>	Other inorganic solid waste
<b>Method Code:</b>	H01
<b>Method Description:</b>	Transfer station
<b>Tons:</b>	0.0015
<b>Year:</b>	1993
--	--
<b>Generator EPA ID:</b>	CAS111111043
<b>Generator County Code:</b>	43
<b>Generator County:</b>	Santa Clara
<b>TSD EPA ID:</b>	CAD000088252
<b>TSD County Code:</b>	19
<b>TSD County:</b>	Los Angeles
<b>State Waste Code:</b>	181
<b>State Waste Code Desc.:</b>	Other inorganic solid waste
<b>Method Code:</b>	H01
<b>Method Description:</b>	Transfer station
<b>Tons:</b>	0.0475
<b>Year:</b>	1998
--	--
<b>Generator EPA ID:</b>	CAS111111043
<b>Generator County Code:</b>	43
<b>Generator County:</b>	Santa Clara
<b>TSD EPA ID:</b>	CAD000088252
<b>TSD County Code:</b>	19
<b>TSD County:</b>	Los Angeles
<b>State Waste Code:</b>	181
<b>State Waste Code Desc.:</b>	Other inorganic solid waste
<b>Method Code:</b>	H01
<b>Method Description:</b>	Transfer station
<b>Tons:</b>	0.025
<b>Year:</b>	1999
--	--
<b>Generator EPA ID:</b>	CAS111111043
<b>Generator County Code:</b>	43
<b>Generator County:</b>	Santa Clara
<b>TSD EPA ID:</b>	CAD028409019
<b>TSD County Code:</b>	19
<b>TSD County:</b>	Los Angeles
<b>State Waste Code:</b>	181
<b>State Waste Code Desc.:</b>	Other inorganic solid waste
<b>Method Code:</b>	H01
<b>Method Description:</b>	Transfer station
<b>Tons:</b>	1.925
<b>Year:</b>	1999
--	--
<b>Generator EPA ID:</b>	CAS111111043
<b>Generator County Code:</b>	43
<b>Generator County:</b>	Santa Clara
<b>TSD EPA ID:</b>	CAD028409019
<b>TSD County Code:</b>	19
<b>TSD County:</b>	Los Angeles
<b>State Waste Code:</b>	181

<b>State Waste Code Desc.:</b>	Other inorganic solid waste
<b>Method Code:</b>	H01
<b>Method Description:</b>	Transfer station
<b>Tons:</b>	0.15
<b>Year:</b>	2004
--	--
<b>Generator EPA ID:</b>	CAS111111043
<b>Generator County Code:</b>	43
<b>Generator County:</b>	Santa Clara
<b>TSD EPA ID:</b>	CAD982444481
<b>TSD County Code:</b>	36
<b>TSD County:</b>	San Bernardino
<b>State Waste Code:</b>	181
<b>State Waste Code Desc.:</b>	Other inorganic solid waste
<b>Method Code:</b>	H01
<b>Method Description:</b>	Transfer station
<b>Tons:</b>	5.8996
<b>Year:</b>	1997
--	--
<b>Generator EPA ID:</b>	CAS111111043
<b>Generator County Code:</b>	43
<b>Generator County:</b>	Santa Clara
<b>TSD EPA ID:</b>	CAT080022148
<b>TSD County Code:</b>	36
<b>TSD County:</b>	San Bernardino
<b>State Waste Code:</b>	181
<b>State Waste Code Desc.:</b>	Other inorganic solid waste
<b>Method Code:</b>	H01
<b>Method Description:</b>	Transfer station
<b>Tons:</b>	0.0005
<b>Year:</b>	1999
--	--
<b>Generator EPA ID:</b>	CAS111111043
<b>Generator County Code:</b>	43
<b>Generator County:</b>	Santa Clara
<b>TSD EPA ID:</b>	CAT080010101
<b>TSD County Code:</b>	37
<b>TSD County:</b>	San Diego
<b>State Waste Code:</b>	181
<b>State Waste Code Desc.:</b>	Other inorganic solid waste
<b>Method Code:</b>	H01
<b>Method Description:</b>	Transfer station
<b>Tons:</b>	3.3
<b>Year:</b>	1993
--	--
<b>Generator EPA ID:</b>	CAS111111043
<b>Generator County Code:</b>	43
<b>Generator County:</b>	Santa Clara
<b>TSD EPA ID:</b>	CAD000628149
<b>TSD County Code:</b>	43
<b>TSD County:</b>	Santa Clara
<b>State Waste Code:</b>	181
<b>State Waste Code Desc.:</b>	Other inorganic solid waste
<b>Method Code:</b>	H01
<b>Method Description:</b>	Transfer station
<b>Tons:</b>	0.0175
<b>Year:</b>	1993
--	--
<b>Generator EPA ID:</b>	CAS111111043
<b>Generator County Code:</b>	43
<b>Generator County:</b>	Santa Clara
<b>TSD EPA ID:</b>	CAD059494310
<b>TSD County Code:</b>	43
<b>TSD County:</b>	Santa Clara
<b>State Waste Code:</b>	181
<b>State Waste Code Desc.:</b>	Other inorganic solid waste
<b>Method Code:</b>	H01
<b>Method Description:</b>	Transfer station
<b>Tons:</b>	0.015
<b>Year:</b>	1995
--	--

<b>Generator EPA ID:</b>	CAS111111043
<b>Generator County Code:</b>	43
<b>Generator County:</b>	Santa Clara
<b>TSD EPA ID:</b>	CAD059494310
<b>TSD County Code:</b>	43
<b>TSD County:</b>	Santa Clara
<b>State Waste Code:</b>	181
<b>State Waste Code Desc.:</b>	Other inorganic solid waste
<b>Method Code:</b>	H01
<b>Method Description:</b>	Transfer station
<b>Tons:</b>	0.075
<b>Year:</b>	1997
--	--
<b>Generator EPA ID:</b>	CAS111111043
<b>Generator County Code:</b>	43
<b>Generator County:</b>	Santa Clara
<b>TSD EPA ID:</b>	CAD059494310
<b>TSD County Code:</b>	43
<b>TSD County:</b>	Santa Clara
<b>State Waste Code:</b>	181
<b>State Waste Code Desc.:</b>	Other inorganic solid waste
<b>Method Code:</b>	H01
<b>Method Description:</b>	Transfer station
<b>Tons:</b>	0.15
<b>Year:</b>	1998
--	--
<b>Generator EPA ID:</b>	CAS111111043
<b>Generator County Code:</b>	43
<b>Generator County:</b>	Santa Clara
<b>TSD EPA ID:</b>	CAD059494310
<b>TSD County Code:</b>	43
<b>TSD County:</b>	Santa Clara
<b>State Waste Code:</b>	181
<b>State Waste Code Desc.:</b>	Other inorganic solid waste
<b>Method Code:</b>	H01
<b>Method Description:</b>	Transfer station
<b>Tons:</b>	0.03
<b>Year:</b>	2000
--	--
<b>Generator EPA ID:</b>	CAS111111043
<b>Generator County Code:</b>	43
<b>Generator County:</b>	Santa Clara
<b>TSD EPA ID:</b>	CAD059494310
<b>TSD County Code:</b>	43
<b>TSD County:</b>	Santa Clara
<b>State Waste Code:</b>	181
<b>State Waste Code Desc.:</b>	Other inorganic solid waste
<b>Method Code:</b>	H01
<b>Method Description:</b>	Transfer station
<b>Tons:</b>	0.1
<b>Year:</b>	2001
--	--
<b>Generator EPA ID:</b>	CAS111111043
<b>Generator County Code:</b>	43
<b>Generator County:</b>	Santa Clara
<b>TSD EPA ID:</b>	CAD059494310
<b>TSD County Code:</b>	43
<b>TSD County:</b>	Santa Clara
<b>State Waste Code:</b>	181
<b>State Waste Code Desc.:</b>	Other inorganic solid waste
<b>Method Code:</b>	H01
<b>Method Description:</b>	Transfer station
<b>Tons:</b>	0.025
<b>Year:</b>	2002
--	--
<b>Generator EPA ID:</b>	CAS111111043
<b>Generator County Code:</b>	43
<b>Generator County:</b>	Santa Clara
<b>TSD EPA ID:</b>	CAD059494310
<b>TSD County Code:</b>	43
<b>TSD County:</b>	Santa Clara



<b>State Waste Code:</b>	181
<b>State Waste Code Desc.:</b>	Other inorganic solid waste
<b>Method Code:</b>	H01
<b>Method Description:</b>	Transfer station
<b>Tons:</b>	0.15
<b>Year:</b>	2005
--	--
<b>Generator EPA ID:</b>	CAS111111043
<b>Generator County Code:</b>	43
<b>Generator County:</b>	Santa Clara
<b>TSD EPA ID:</b>	CAD059494310
<b>TSD County Code:</b>	43
<b>TSD County:</b>	Santa Clara
<b>State Waste Code:</b>	181
<b>State Waste Code Desc.:</b>	Other inorganic solid waste
<b>Method Code:</b>	H01
<b>Method Description:</b>	Transfer station
<b>Tons:</b>	0.108
<b>Year:</b>	2006
--	--
<b>Generator EPA ID:</b>	CAS111111043
<b>Generator County Code:</b>	43
<b>Generator County:</b>	Santa Clara
<b>TSD EPA ID:</b>	CAD009452657
<b>TSD County Code:</b>	41
<b>TSD County:</b>	San Mateo
<b>State Waste Code:</b>	181
<b>State Waste Code Desc.:</b>	Other inorganic solid waste
<b>Method Code:</b>	R01
<b>Method Description:</b>	Recycler
<b>Tons:</b>	0.1
<b>Year:</b>	1994
--	--
<b>Generator EPA ID:</b>	CAS111111043
<b>Generator County Code:</b>	43
<b>Generator County:</b>	Santa Clara
<b>TSD EPA ID:</b>	WAD991281767
<b>TSD County Code:</b>	99
<b>TSD County:</b>	Unknown
<b>State Waste Code:</b>	181
<b>State Waste Code Desc.:</b>	Other inorganic solid waste
<b>Method Code:</b>	R01
<b>Method Description:</b>	Recycler
<b>Tons:</b>	0.0175
<b>Year:</b>	2001
--	--
<b>Generator EPA ID:</b>	CAS111111043
<b>Generator County Code:</b>	43
<b>Generator County:</b>	Santa Clara
<b>TSD EPA ID:</b>	CAT000646117
<b>TSD County Code:</b>	16
<b>TSD County:</b>	Kings
<b>State Waste Code:</b>	181
<b>State Waste Code Desc.:</b>	Other inorganic solid waste
<b>Method Code:</b>	T01
<b>Method Description:</b>	Treatment, tank
<b>Tons:</b>	0.325
<b>Year:</b>	1998
--	--
<b>Generator EPA ID:</b>	CAS111111043
<b>Generator County Code:</b>	43
<b>Generator County:</b>	Santa Clara
<b>TSD EPA ID:</b>	WAD000812909
<b>TSD County Code:</b>	99
<b>TSD County:</b>	Unknown
<b>State Waste Code:</b>	181
<b>State Waste Code Desc.:</b>	Other inorganic solid waste
<b>Method Code:</b>	T03
<b>Method Description:</b>	Treatment, incineration
<b>Tons:</b>	0.2085
<b>Year:</b>	1996

--	--
<b>Generator EPA ID:</b>	CAS111111043
<b>Generator County Code:</b>	43
<b>Generator County:</b>	Santa Clara
<b>TSD EPA ID:</b>	UTD981552177
<b>TSD County Code:</b>	99
<b>TSD County:</b>	Unknown
<b>State Waste Code:</b>	181
<b>State Waste Code Desc.:</b>	Other inorganic solid waste
<b>Method Code:</b>	T03
<b>Method Description:</b>	Treatment, incineration
<b>Tons:</b>	0.01
<b>Year:</b>	1999
--	--
<b>Generator EPA ID:</b>	CAS111111043
<b>Generator County Code:</b>	43
<b>Generator County:</b>	Santa Clara
<b>TSD EPA ID:</b>	WAD991281767
<b>TSD County Code:</b>	99
<b>TSD County:</b>	Unknown
<b>State Waste Code:</b>	181
<b>State Waste Code Desc.:</b>	Other inorganic solid waste
<b>Method Code:</b>	T03
<b>Method Description:</b>	Treatment, incineration
<b>Tons:</b>	0.175
<b>Year:</b>	2001
--	--
<b>Generator EPA ID:</b>	CAS111111043
<b>Generator County Code:</b>	43
<b>Generator County:</b>	Santa Clara
<b>TSD EPA ID:</b>	CAD000088252
<b>TSD County Code:</b>	19
<b>TSD County:</b>	Los Angeles
<b>State Waste Code:</b>	181
<b>State Waste Code Desc.:</b>	Other inorganic solid waste
<b>Method Code:</b>	
<b>Method Description:</b>	
<b>Tons:</b>	0.025
<b>Year:</b>	1998
--	--
<b>Generator EPA ID:</b>	CAS111111043
<b>Generator County Code:</b>	43
<b>Generator County:</b>	Santa Clara
<b>TSD EPA ID:</b>	CAD059494310
<b>TSD County Code:</b>	43
<b>TSD County:</b>	Santa Clara
<b>State Waste Code:</b>	181
<b>State Waste Code Desc.:</b>	Other inorganic solid waste
<b>Method Code:</b>	
<b>Method Description:</b>	
<b>Tons:</b>	0.5
<b>Year:</b>	1994
--	--
<b>Generator EPA ID:</b>	CAS111111043
<b>Generator County Code:</b>	43
<b>Generator County:</b>	Santa Clara
<b>TSD EPA ID:</b>	CAD059494310
<b>TSD County Code:</b>	43
<b>TSD County:</b>	Santa Clara
<b>State Waste Code:</b>	181
<b>State Waste Code Desc.:</b>	Other inorganic solid waste
<b>Method Code:</b>	
<b>Method Description:</b>	
<b>Tons:</b>	0.105
<b>Year:</b>	2001
--	--
<b>Generator EPA ID:</b>	CAS111111043
<b>Generator County Code:</b>	43
<b>Generator County:</b>	Santa Clara
<b>TSD EPA ID:</b>	CAD059494310
<b>TSD County Code:</b>	43

<b>TSD County:</b>	Santa Clara
<b>State Waste Code:</b>	181
<b>State Waste Code Desc.:</b>	Other inorganic solid waste
<b>Method Code:</b>	
<b>Method Description:</b>	
<b>Tons:</b>	0.125
<b>Year:</b>	2003
--	--
<b>Generator EPA ID:</b>	CAS111111043
<b>Generator County Code:</b>	43
<b>Generator County:</b>	Santa Clara
<b>TSD EPA ID:</b>	WAD092300250
<b>TSD County Code:</b>	99
<b>TSD County:</b>	Unknown
<b>State Waste Code:</b>	181
<b>State Waste Code Desc.:</b>	Other inorganic solid waste
<b>Method Code:</b>	
<b>Method Description:</b>	
<b>Tons:</b>	2.4
<b>Year:</b>	1994
--	--
<b>Generator EPA ID:</b>	CAS111111043
<b>Generator County Code:</b>	43
<b>Generator County:</b>	Santa Clara
<b>TSD EPA ID:</b>	WAD000812909
<b>TSD County Code:</b>	99
<b>TSD County:</b>	Unknown
<b>State Waste Code:</b>	181
<b>State Waste Code Desc.:</b>	Other inorganic solid waste
<b>Method Code:</b>	
<b>Method Description:</b>	
<b>Tons:</b>	0.0775
<b>Year:</b>	1997
--	--
<b>Generator EPA ID:</b>	CAS111111043
<b>Generator County Code:</b>	43
<b>Generator County:</b>	Santa Clara
<b>TSD EPA ID:</b>	AZD980892731
<b>TSD County Code:</b>	99
<b>TSD County:</b>	Unknown
<b>State Waste Code:</b>	181
<b>State Waste Code Desc.:</b>	Other inorganic solid waste
<b>Method Code:</b>	
<b>Method Description:</b>	
<b>Tons:</b>	0.2425
<b>Year:</b>	2000
--	--
<b>Generator EPA ID:</b>	CAS111111043
<b>Generator County Code:</b>	43
<b>Generator County:</b>	Santa Clara
<b>TSD EPA ID:</b>	OKD987084068
<b>TSD County Code:</b>	99
<b>TSD County:</b>	Unknown
<b>State Waste Code:</b>	181
<b>State Waste Code Desc.:</b>	Other inorganic solid waste
<b>Method Code:</b>	
<b>Method Description:</b>	
<b>Tons:</b>	0.02919
<b>Year:</b>	2003
--	--
<b>Generator EPA ID:</b>	CAS111111043
<b>Generator County Code:</b>	43
<b>Generator County:</b>	Santa Clara
<b>TSD EPA ID:</b>	CAD059494310
<b>TSD County Code:</b>	43
<b>TSD County:</b>	Santa Clara
<b>State Waste Code:</b>	211
<b>State Waste Code Desc.:</b>	Halogenated solvents (chloroforms, methyl chloride, perchloroethylene, etc)
<b>Method Code:</b>	D99
<b>Method Description:</b>	Disposal, other
<b>Tons:</b>	0.004

<b>Year:</b>	1995
--	--
<b>Generator EPA ID:</b>	CAS111111043
<b>Generator County Code:</b>	43
<b>Generator County:</b>	Santa Clara
<b>TSD EPA ID:</b>	CAD059494310
<b>TSD County Code:</b>	43
<b>TSD County:</b>	Santa Clara
<b>State Waste Code:</b>	211
<b>State Waste Code Desc.:</b>	Halogenated solvents (chloroforms, methyl chloride, perchloroethylene, etc)
<b>Method Code:</b>	H01
<b>Method Description:</b>	Transfer station
<b>Tons:</b>	0.069
<b>Year:</b>	2006
--	--
<b>Generator EPA ID:</b>	CAS111111043
<b>Generator County Code:</b>	43
<b>Generator County:</b>	Santa Clara
<b>TSD EPA ID:</b>	CAD980884183
<b>TSD County Code:</b>	34
<b>TSD County:</b>	Sacramento
<b>State Waste Code:</b>	212
<b>State Waste Code Desc.:</b>	Oxygenated solvents (acetone, butanol, ethyl acetate, etc.)
<b>Method Code:</b>	H061
<b>Method Description:</b>	FUEL BLENDING PRIOR TO ENERGY RECOVERY AT ANOTHER SITE
<b>Tons:</b>	0.17
<b>Year:</b>	2007
--	--
<b>Generator EPA ID:</b>	CAS111111043
<b>Generator County Code:</b>	43
<b>Generator County:</b>	Santa Clara
<b>TSD EPA ID:</b>	TXD077603371
<b>TSD County Code:</b>	99
<b>TSD County:</b>	Unknown
<b>State Waste Code:</b>	212
<b>State Waste Code Desc.:</b>	Oxygenated solvents (acetone, butanol, ethyl acetate, etc.)
<b>Method Code:</b>	H061
<b>Method Description:</b>	FUEL BLENDING PRIOR TO ENERGY RECOVERY AT ANOTHER SITE
<b>Tons:</b>	0.66
<b>Year:</b>	2008
--	--
<b>Generator EPA ID:</b>	CAS111111043
<b>Generator County Code:</b>	43
<b>Generator County:</b>	Santa Clara
<b>TSD EPA ID:</b>	TXD077603371
<b>TSD County Code:</b>	99
<b>TSD County:</b>	Unknown
<b>State Waste Code:</b>	212
<b>State Waste Code Desc.:</b>	Oxygenated solvents (acetone, butanol, ethyl acetate, etc.)
<b>Method Code:</b>	H061
<b>Method Description:</b>	FUEL BLENDING PRIOR TO ENERGY RECOVERY AT ANOTHER SITE
<b>Tons:</b>	0.55
<b>Year:</b>	2009
--	--
<b>Generator EPA ID:</b>	CAS111111043
<b>Generator County Code:</b>	43
<b>Generator County:</b>	Santa Clara
<b>TSD EPA ID:</b>	TXD077603371
<b>TSD County Code:</b>	99
<b>TSD County:</b>	Unknown
<b>State Waste Code:</b>	212
<b>State Waste Code Desc.:</b>	Oxygenated solvents (acetone, butanol, ethyl acetate, etc.)
<b>Method Code:</b>	H061
<b>Method Description:</b>	FUEL BLENDING PRIOR TO ENERGY RECOVERY AT ANOTHER SITE
<b>Tons:</b>	0.32
<b>Year:</b>	2010
--	--
<b>Generator EPA ID:</b>	CAS111111043
<b>Generator County Code:</b>	43
<b>Generator County:</b>	Santa Clara
<b>TSD EPA ID:</b>	WAD991281767

<b>TSD County Code:</b>	99
<b>TSD County:</b>	Unknown
<b>State Waste Code:</b>	212
<b>State Waste Code Desc.:</b>	Oxygenated solvents (acetone, butanol, ethyl acetate, etc.)
<b>Method Code:</b>	H141
<b>Method Description:</b>	STORAGE, BULKING, AND/OR TRANSFER OFF SITE--NO TREATMENT/RECOVERY (H010-H129) OR (H131-H135)
<b>Tons:</b>	0.0625
<b>Year:</b>	2007
--	--
<b>Generator EPA ID:</b>	CAS111111043
<b>Generator County Code:</b>	43
<b>Generator County:</b>	Santa Clara
<b>TSD EPA ID:</b>	NMD002208627
<b>TSD County Code:</b>	99
<b>TSD County:</b>	Unknown
<b>State Waste Code:</b>	212
<b>State Waste Code Desc.:</b>	Oxygenated solvents (acetone, butanol, ethyl acetate, etc.)
<b>Method Code:</b>	H141
<b>Method Description:</b>	STORAGE, BULKING, AND/OR TRANSFER OFF SITE--NO TREATMENT/RECOVERY (H010-H129) OR (H131-H135)
<b>Tons:</b>	0.025
<b>Year:</b>	2014
--	--
<b>Generator EPA ID:</b>	CAS111111043
<b>Generator County Code:</b>	43
<b>Generator County:</b>	Santa Clara
<b>TSD EPA ID:</b>	NMD002208627
<b>TSD County Code:</b>	99
<b>TSD County:</b>	Unknown
<b>State Waste Code:</b>	212
<b>State Waste Code Desc.:</b>	Oxygenated solvents (acetone, butanol, ethyl acetate, etc.)
<b>Method Code:</b>	H141
<b>Method Description:</b>	STORAGE, BULKING, AND/OR TRANSFER OFF SITE--NO TREATMENT/RECOVERY (H010-H129) OR (H131-H135)
<b>Tons:</b>	0.009
<b>Year:</b>	2015
--	--
<b>Generator EPA ID:</b>	CAS111111043
<b>Generator County Code:</b>	43
<b>Generator County:</b>	Santa Clara
<b>TSD EPA ID:</b>	CAD059494810
<b>TSD County Code:</b>	
<b>TSD County:</b>	
<b>State Waste Code:</b>	212
<b>State Waste Code Desc.:</b>	Oxygenated solvents (acetone, butanol, ethyl acetate, etc.)
<b>Method Code:</b>	H141
<b>Method Description:</b>	STORAGE, BULKING, AND/OR TRANSFER OFF SITE--NO TREATMENT/RECOVERY (H010-H129) OR (H131-H135)
<b>Tons:</b>	0.0075
<b>Year:</b>	2015
--	--
<b>Generator EPA ID:</b>	CAS111111043
<b>Generator County Code:</b>	43
<b>Generator County:</b>	Santa Clara
<b>TSD EPA ID:</b>	WAD991281767
<b>TSD County Code:</b>	99
<b>TSD County:</b>	Unknown
<b>State Waste Code:</b>	212
<b>State Waste Code Desc.:</b>	Oxygenated solvents (acetone, butanol, ethyl acetate, etc.)
<b>Method Code:</b>	***
<b>Method Description:</b>	Invalid disposal code
<b>Tons:</b>	0.33
<b>Year:</b>	1998
--	--
<b>Generator EPA ID:</b>	CAS111111043
<b>Generator County Code:</b>	43
<b>Generator County:</b>	Santa Clara
<b>TSD EPA ID:</b>	CAT000646117
<b>TSD County Code:</b>	16
<b>TSD County:</b>	Kings

<b>State Waste Code:</b>	212
<b>State Waste Code Desc.:</b>	Oxygenated solvents (acetone, butanol, ethyl acetate, etc.)
<b>Method Code:</b>	D99
<b>Method Description:</b>	Disposal, other
<b>Tons:</b>	0.4983
<b>Year:</b>	1993
--	--
<b>Generator EPA ID:</b>	CAS111111043
<b>Generator County Code:</b>	43
<b>Generator County:</b>	Santa Clara
<b>TSD EPA ID:</b>	CAT000646117
<b>TSD County Code:</b>	16
<b>TSD County:</b>	Kings
<b>State Waste Code:</b>	212
<b>State Waste Code Desc.:</b>	Oxygenated solvents (acetone, butanol, ethyl acetate, etc.)
<b>Method Code:</b>	D99
<b>Method Description:</b>	Disposal, other
<b>Tons:</b>	0.1155
<b>Year:</b>	1994
--	--
<b>Generator EPA ID:</b>	CAS111111043
<b>Generator County Code:</b>	43
<b>Generator County:</b>	Santa Clara
<b>TSD EPA ID:</b>	CAD059494310
<b>TSD County Code:</b>	43
<b>TSD County:</b>	Santa Clara
<b>State Waste Code:</b>	212
<b>State Waste Code Desc.:</b>	Oxygenated solvents (acetone, butanol, ethyl acetate, etc.)
<b>Method Code:</b>	D99
<b>Method Description:</b>	Disposal, other
<b>Tons:</b>	4.1679
<b>Year:</b>	1998
--	--
<b>Generator EPA ID:</b>	CAS111111043
<b>Generator County Code:</b>	43
<b>Generator County:</b>	Santa Clara
<b>TSD EPA ID:</b>	NVD980895338
<b>TSD County Code:</b>	99
<b>TSD County:</b>	Unknown
<b>State Waste Code:</b>	212
<b>State Waste Code Desc.:</b>	Oxygenated solvents (acetone, butanol, ethyl acetate, etc.)
<b>Method Code:</b>	R01
<b>Method Description:</b>	Recycler
<b>Tons:</b>	0.02
<b>Year:</b>	2006
--	--
<b>Generator EPA ID:</b>	CAS111111043
<b>Generator County Code:</b>	43
<b>Generator County:</b>	Santa Clara
<b>TSD EPA ID:</b>	TXD077603371
<b>TSD County Code:</b>	99
<b>TSD County:</b>	Unknown
<b>State Waste Code:</b>	213
<b>State Waste Code Desc.:</b>	Hydrocarbon solvents (benzene, hexane, Stoddard, Etc.)
<b>Method Code:</b>	H061
<b>Method Description:</b>	FUEL BLENDING PRIOR TO ENERGY RECOVERY AT ANOTHER SITE
<b>Tons:</b>	0.05
<b>Year:</b>	2008
--	--
<b>Generator EPA ID:</b>	CAS111111043
<b>Generator County Code:</b>	43
<b>Generator County:</b>	Santa Clara
<b>TSD EPA ID:</b>	TXD077603371
<b>TSD County Code:</b>	99
<b>TSD County:</b>	Unknown
<b>State Waste Code:</b>	213
<b>State Waste Code Desc.:</b>	Hydrocarbon solvents (benzene, hexane, Stoddard, Etc.)
<b>Method Code:</b>	H061
<b>Method Description:</b>	FUEL BLENDING PRIOR TO ENERGY RECOVERY AT ANOTHER SITE
<b>Tons:</b>	0.05
<b>Year:</b>	2009



--	--
<b>Generator EPA ID:</b>	CAS111111043
<b>Generator County Code:</b>	43
<b>Generator County:</b>	Santa Clara
<b>TSD EPA ID:</b>	TXD077603371
<b>TSD County Code:</b>	99
<b>TSD County:</b>	Unknown
<b>State Waste Code:</b>	213
<b>State Waste Code Desc.:</b>	Hydrocarbon solvents (benzene, hexane, Stoddard, Etc.)
<b>Method Code:</b>	H061
<b>Method Description:</b>	FUEL BLENDING PRIOR TO ENERGY RECOVERY AT ANOTHER SITE
<b>Tons:</b>	0.55
<b>Year:</b>	2010
--	--
<b>Generator EPA ID:</b>	CAS111111043
<b>Generator County Code:</b>	43
<b>Generator County:</b>	Santa Clara
<b>TSD EPA ID:</b>	TXD077603371
<b>TSD County Code:</b>	99
<b>TSD County:</b>	Unknown
<b>State Waste Code:</b>	213
<b>State Waste Code Desc.:</b>	Hydrocarbon solvents (benzene, hexane, Stoddard, Etc.)
<b>Method Code:</b>	H061
<b>Method Description:</b>	FUEL BLENDING PRIOR TO ENERGY RECOVERY AT ANOTHER SITE
<b>Tons:</b>	0.02
<b>Year:</b>	2011
--	--
<b>Generator EPA ID:</b>	CAS111111043
<b>Generator County Code:</b>	43
<b>Generator County:</b>	Santa Clara
<b>TSD EPA ID:</b>	CA0000084517
<b>TSD County Code:</b>	34
<b>TSD County:</b>	Sacramento
<b>State Waste Code:</b>	213
<b>State Waste Code Desc.:</b>	Hydrocarbon solvents (benzene, hexane, Stoddard, Etc.)
<b>Method Code:</b>	H141
<b>Method Description:</b>	STORAGE, BULKING, AND/OR TRANSFER OFF SITE--NO TREATMENT/RECOVERY (H010-H129) OR (H131-H135)
<b>Tons:</b>	0.05004
<b>Year:</b>	2008
--	--
<b>Generator EPA ID:</b>	CAS111111043
<b>Generator County Code:</b>	43
<b>Generator County:</b>	Santa Clara
<b>TSD EPA ID:</b>	CAD059494310
<b>TSD County Code:</b>	43
<b>TSD County:</b>	Santa Clara
<b>State Waste Code:</b>	213
<b>State Waste Code Desc.:</b>	Hydrocarbon solvents (benzene, hexane, Stoddard, Etc.)
<b>Method Code:</b>	H141
<b>Method Description:</b>	STORAGE, BULKING, AND/OR TRANSFER OFF SITE--NO TREATMENT/RECOVERY (H010-H129) OR (H131-H135)
<b>Tons:</b>	2.085
<b>Year:</b>	2007
--	--
<b>Generator EPA ID:</b>	CAS111111043
<b>Generator County Code:</b>	43
<b>Generator County:</b>	Santa Clara
<b>TSD EPA ID:</b>	CAD059494310
<b>TSD County Code:</b>	43
<b>TSD County:</b>	Santa Clara
<b>State Waste Code:</b>	213
<b>State Waste Code Desc.:</b>	Hydrocarbon solvents (benzene, hexane, Stoddard, Etc.)
<b>Method Code:</b>	H141
<b>Method Description:</b>	STORAGE, BULKING, AND/OR TRANSFER OFF SITE--NO TREATMENT/RECOVERY (H010-H129) OR (H131-H135)
<b>Tons:</b>	0.39615
<b>Year:</b>	2010
--	--
<b>Generator EPA ID:</b>	CAS111111043
<b>Generator County Code:</b>	43

<b>Generator County:</b>	Santa Clara
<b>TSD EPA ID:</b>	TXD077603371
<b>TSD County Code:</b>	99
<b>TSD County:</b>	Unknown
<b>State Waste Code:</b>	213
<b>State Waste Code Desc.:</b>	Hydrocarbon solvents (benzene, hexane, Stoddard, Etc.)
<b>Method Code:</b>	H141
<b>Method Description:</b>	STORAGE, BULKING, AND/OR TRANSFER OFF SITE--NO TREATMENT/RECOVERY (H010-H129) OR (H131-H135)
<b>Tons:</b>	0.075
<b>Year:</b>	2010
--	--
<b>Generator EPA ID:</b>	CAS111111043
<b>Generator County Code:</b>	43
<b>Generator County:</b>	Santa Clara
<b>TSD EPA ID:</b>	WAD991281767
<b>TSD County Code:</b>	99
<b>TSD County:</b>	Unknown
<b>State Waste Code:</b>	213
<b>State Waste Code Desc.:</b>	Hydrocarbon solvents (benzene, hexane, Stoddard, Etc.)
<b>Method Code:</b>	H141
<b>Method Description:</b>	STORAGE, BULKING, AND/OR TRANSFER OFF SITE--NO TREATMENT/RECOVERY (H010-H129) OR (H131-H135)
<b>Tons:</b>	0.0015
<b>Year:</b>	2010
--	--
<b>Generator EPA ID:</b>	CAS111111043
<b>Generator County Code:</b>	43
<b>Generator County:</b>	Santa Clara
<b>TSD EPA ID:</b>	WAD991281767
<b>TSD County Code:</b>	99
<b>TSD County:</b>	Unknown
<b>State Waste Code:</b>	213
<b>State Waste Code Desc.:</b>	Hydrocarbon solvents (benzene, hexane, Stoddard, Etc.)
<b>Method Code:</b>	***
<b>Method Description:</b>	Invalid disposal code
<b>Tons:</b>	20.925
<b>Year:</b>	1998
--	--
<b>Generator EPA ID:</b>	CAS111111043
<b>Generator County Code:</b>	43
<b>Generator County:</b>	Santa Clara
<b>TSD EPA ID:</b>	CAT000646117
<b>TSD County Code:</b>	16
<b>TSD County:</b>	Kings
<b>State Waste Code:</b>	213
<b>State Waste Code Desc.:</b>	Hydrocarbon solvents (benzene, hexane, Stoddard, Etc.)
<b>Method Code:</b>	D99
<b>Method Description:</b>	Disposal, other
<b>Tons:</b>	0.0208
<b>Year:</b>	1994
--	--
<b>Generator EPA ID:</b>	CAS111111043
<b>Generator County Code:</b>	43
<b>Generator County:</b>	Santa Clara
<b>TSD EPA ID:</b>	CAD059494310
<b>TSD County Code:</b>	43
<b>TSD County:</b>	Santa Clara
<b>State Waste Code:</b>	213
<b>State Waste Code Desc.:</b>	Hydrocarbon solvents (benzene, hexane, Stoddard, Etc.)
<b>Method Code:</b>	D99
<b>Method Description:</b>	Disposal, other
<b>Tons:</b>	0.05
<b>Year:</b>	1994
--	--
<b>Generator EPA ID:</b>	CAS111111043
<b>Generator County Code:</b>	43
<b>Generator County:</b>	Santa Clara
<b>TSD EPA ID:</b>	CAD059494310
<b>TSD County Code:</b>	43
<b>TSD County:</b>	Santa Clara

<b>State Waste Code:</b>	213
<b>State Waste Code Desc.:</b>	Hydrocarbon solvents (benzene, hexane, Stoddard, Etc.)
<b>Method Code:</b>	D99
<b>Method Description:</b>	Disposal, other
<b>Tons:</b>	61.716
<b>Year:</b>	1998
--	--
<b>Generator EPA ID:</b>	CAS111111043
<b>Generator County Code:</b>	43
<b>Generator County:</b>	Santa Clara
<b>TSD EPA ID:</b>	CAT080014079
<b>TSD County Code:</b>	07
<b>TSD County:</b>	Contra Costa
<b>State Waste Code:</b>	213
<b>State Waste Code Desc.:</b>	Hydrocarbon solvents (benzene, hexane, Stoddard, Etc.)
<b>Method Code:</b>	H01
<b>Method Description:</b>	Transfer station
<b>Tons:</b>	0.2625
<b>Year:</b>	1998
--	--
<b>Generator EPA ID:</b>	CAS111111043
<b>Generator County Code:</b>	43
<b>Generator County:</b>	Santa Clara
<b>TSD EPA ID:</b>	CAD009452657
<b>TSD County Code:</b>	41
<b>TSD County:</b>	San Mateo
<b>State Waste Code:</b>	213
<b>State Waste Code Desc.:</b>	Hydrocarbon solvents (benzene, hexane, Stoddard, Etc.)
<b>Method Code:</b>	R01
<b>Method Description:</b>	Recycler
<b>Tons:</b>	0.0225
<b>Year:</b>	2004
--	--
<b>Generator EPA ID:</b>	CAS111111043
<b>Generator County Code:</b>	43
<b>Generator County:</b>	Santa Clara
<b>TSD EPA ID:</b>	CAD059494310
<b>TSD County Code:</b>	43
<b>TSD County:</b>	Santa Clara
<b>State Waste Code:</b>	213
<b>State Waste Code Desc.:</b>	Hydrocarbon solvents (benzene, hexane, Stoddard, Etc.)
<b>Method Code:</b>	R01
<b>Method Description:</b>	Recycler
<b>Tons:</b>	0.2293
<b>Year:</b>	2000
--	--
<b>Generator EPA ID:</b>	CAS111111043
<b>Generator County Code:</b>	43
<b>Generator County:</b>	Santa Clara
<b>TSD EPA ID:</b>	WAD991281767
<b>TSD County Code:</b>	99
<b>TSD County:</b>	Unknown
<b>State Waste Code:</b>	213
<b>State Waste Code Desc.:</b>	Hydrocarbon solvents (benzene, hexane, Stoddard, Etc.)
<b>Method Code:</b>	R01
<b>Method Description:</b>	Recycler
<b>Tons:</b>	0.2502
<b>Year:</b>	2003
--	--
<b>Generator EPA ID:</b>	CAS111111043
<b>Generator County Code:</b>	43
<b>Generator County:</b>	Santa Clara
<b>TSD EPA ID:</b>	WAD991281767
<b>TSD County Code:</b>	99
<b>TSD County:</b>	Unknown
<b>State Waste Code:</b>	213
<b>State Waste Code Desc.:</b>	Hydrocarbon solvents (benzene, hexane, Stoddard, Etc.)
<b>Method Code:</b>	R01
<b>Method Description:</b>	Recycler
<b>Tons:</b>	0.03
<b>Year:</b>	2004

--	--
<b>Generator EPA ID:</b>	CAS111111043
<b>Generator County Code:</b>	43
<b>Generator County:</b>	Santa Clara
<b>TSD EPA ID:</b>	NVD980895338
<b>TSD County Code:</b>	99
<b>TSD County:</b>	Unknown
<b>State Waste Code:</b>	213
<b>State Waste Code Desc.:</b>	Hydrocarbon solvents (benzene, hexane, Stoddard, Etc.)
<b>Method Code:</b>	R01
<b>Method Description:</b>	Recycler
<b>Tons:</b>	0.14
<b>Year:</b>	2006
--	--
<b>Generator EPA ID:</b>	CAS111111043
<b>Generator County Code:</b>	43
<b>Generator County:</b>	Santa Clara
<b>TSD EPA ID:</b>	WAD991281767
<b>TSD County Code:</b>	99
<b>TSD County:</b>	Unknown
<b>State Waste Code:</b>	213
<b>State Waste Code Desc.:</b>	Hydrocarbon solvents (benzene, hexane, Stoddard, Etc.)
<b>Method Code:</b>	T01
<b>Method Description:</b>	Treatment, tank
<b>Tons:</b>	0.22935
<b>Year:</b>	2003
--	--
<b>Generator EPA ID:</b>	CAS111111043
<b>Generator County Code:</b>	43
<b>Generator County:</b>	Santa Clara
<b>TSD EPA ID:</b>	WAD991281767
<b>TSD County Code:</b>	99
<b>TSD County:</b>	Unknown
<b>State Waste Code:</b>	213
<b>State Waste Code Desc.:</b>	Hydrocarbon solvents (benzene, hexane, Stoddard, Etc.)
<b>Method Code:</b>	T03
<b>Method Description:</b>	Treatment, incineration
<b>Tons:</b>	0.2502
<b>Year:</b>	1999
--	--
<b>Generator EPA ID:</b>	CAS111111043
<b>Generator County Code:</b>	43
<b>Generator County:</b>	Santa Clara
<b>TSD EPA ID:</b>	NVD980895338
<b>TSD County Code:</b>	99
<b>TSD County:</b>	Unknown
<b>State Waste Code:</b>	213
<b>State Waste Code Desc.:</b>	Hydrocarbon solvents (benzene, hexane, Stoddard, Etc.)
<b>Method Code:</b>	T03
<b>Method Description:</b>	Treatment, incineration
<b>Tons:</b>	
<b>Year:</b>	2004
--	--
<b>Generator EPA ID:</b>	CAS111111043
<b>Generator County Code:</b>	43
<b>Generator County:</b>	Santa Clara
<b>TSD EPA ID:</b>	CAT000646117
<b>TSD County Code:</b>	16
<b>TSD County:</b>	Kings
<b>State Waste Code:</b>	213
<b>State Waste Code Desc.:</b>	Hydrocarbon solvents (benzene, hexane, Stoddard, Etc.)
<b>Method Code:</b>	
<b>Method Description:</b>	
<b>Tons:</b>	0.1167
<b>Year:</b>	1994
--	--
<b>Generator EPA ID:</b>	CAS111111043
<b>Generator County Code:</b>	43
<b>Generator County:</b>	Santa Clara
<b>TSD EPA ID:</b>	CAD059494310
<b>TSD County Code:</b>	43

<b>TSD County:</b>	Santa Clara
<b>State Waste Code:</b>	213
<b>State Waste Code Desc.:</b>	Hydrocarbon solvents (benzene, hexane, Stoddard, Etc.)
<b>Method Code:</b>	
<b>Method Description:</b>	
<b>Tons:</b>	0.5421
<b>Year:</b>	1993
--	--
<b>Generator EPA ID:</b>	CAS111111043
<b>Generator County Code:</b>	43
<b>Generator County:</b>	Santa Clara
<b>TSD EPA ID:</b>	NVD980895338
<b>TSD County Code:</b>	99
<b>TSD County:</b>	Unknown
<b>State Waste Code:</b>	213
<b>State Waste Code Desc.:</b>	Hydrocarbon solvents (benzene, hexane, Stoddard, Etc.)
<b>Method Code:</b>	
<b>Method Description:</b>	
<b>Tons:</b>	0.12
<b>Year:</b>	2005
--	--
<b>Generator EPA ID:</b>	CAS111111043
<b>Generator County Code:</b>	43
<b>Generator County:</b>	Santa Clara
<b>TSD EPA ID:</b>	UTD981552177
<b>TSD County Code:</b>	99
<b>TSD County:</b>	Unknown
<b>State Waste Code:</b>	214
<b>State Waste Code Desc.:</b>	Unspecified solvent mixture
<b>Method Code:</b>	H040
<b>Method Description:</b>	INCINERATION--THERMAL DESTRUCTION OTHER THAN USE AS A FUEL
<b>Tons:</b>	0.02
<b>Year:</b>	2008
--	--
<b>Generator EPA ID:</b>	CAS111111043
<b>Generator County Code:</b>	43
<b>Generator County:</b>	Santa Clara
<b>TSD EPA ID:</b>	CAD008252405
<b>TSD County Code:</b>	19
<b>TSD County:</b>	Los Angeles
<b>State Waste Code:</b>	214
<b>State Waste Code Desc.:</b>	Unspecified solvent mixture
<b>Method Code:</b>	H061
<b>Method Description:</b>	FUEL BLENDING PRIOR TO ENERGY RECOVERY AT ANOTHER SITE
<b>Tons:</b>	0.0576
<b>Year:</b>	2012
--	--
<b>Generator EPA ID:</b>	CAS111111043
<b>Generator County Code:</b>	43
<b>Generator County:</b>	Santa Clara
<b>TSD EPA ID:</b>	TXD077603371
<b>TSD County Code:</b>	99
<b>TSD County:</b>	Unknown
<b>State Waste Code:</b>	214
<b>State Waste Code Desc.:</b>	Unspecified solvent mixture
<b>Method Code:</b>	H061
<b>Method Description:</b>	FUEL BLENDING PRIOR TO ENERGY RECOVERY AT ANOTHER SITE
<b>Tons:</b>	0.05
<b>Year:</b>	2010
--	--
<b>Generator EPA ID:</b>	CAS111111043
<b>Generator County Code:</b>	43
<b>Generator County:</b>	Santa Clara
<b>TSD EPA ID:</b>	CAD008302903
<b>TSD County Code:</b>	19
<b>TSD County:</b>	Los Angeles
<b>State Waste Code:</b>	214
<b>State Waste Code Desc.:</b>	Unspecified solvent mixture
<b>Method Code:</b>	H141
<b>Method Description:</b>	STORAGE, BULKING, AND/OR TRANSFER OFF SITE--NO TREATMENT/RECOVERY (H010-H129) OR (H131-H135)

<b>Tons:</b>	2.7
<b>Year:</b>	2011
--	--
<b>Generator EPA ID:</b>	CAS111111043
<b>Generator County Code:</b>	43
<b>Generator County:</b>	Santa Clara
<b>TSD EPA ID:</b>	CAD028409019
<b>TSD County Code:</b>	19
<b>TSD County:</b>	Los Angeles
<b>State Waste Code:</b>	214
<b>State Waste Code Desc.:</b>	Unspecified solvent mixture
<b>Method Code:</b>	H141
<b>Method Description:</b>	STORAGE, BULKING, AND/OR TRANSFER OFF SITE--NO TREATMENT/RECOVERY (H010-H129) OR (H131-H135)
<b>Tons:</b>	0.054
<b>Year:</b>	2013
--	--
<b>Generator EPA ID:</b>	CAS111111043
<b>Generator County Code:</b>	43
<b>Generator County:</b>	Santa Clara
<b>TSD EPA ID:</b>	CAD059494310
<b>TSD County Code:</b>	43
<b>TSD County:</b>	Santa Clara
<b>State Waste Code:</b>	214
<b>State Waste Code Desc.:</b>	Unspecified solvent mixture
<b>Method Code:</b>	H141
<b>Method Description:</b>	STORAGE, BULKING, AND/OR TRANSFER OFF SITE--NO TREATMENT/RECOVERY (H010-H129) OR (H131-H135)
<b>Tons:</b>	0.0225
<b>Year:</b>	2006
--	--
<b>Generator EPA ID:</b>	CAS111111043
<b>Generator County Code:</b>	43
<b>Generator County:</b>	Santa Clara
<b>TSD EPA ID:</b>	CAD059494310
<b>TSD County Code:</b>	43
<b>TSD County:</b>	Santa Clara
<b>State Waste Code:</b>	214
<b>State Waste Code Desc.:</b>	Unspecified solvent mixture
<b>Method Code:</b>	H141
<b>Method Description:</b>	STORAGE, BULKING, AND/OR TRANSFER OFF SITE--NO TREATMENT/RECOVERY (H010-H129) OR (H131-H135)
<b>Tons:</b>	0.198
<b>Year:</b>	2008
--	--
<b>Generator EPA ID:</b>	CAS111111043
<b>Generator County Code:</b>	43
<b>Generator County:</b>	Santa Clara
<b>TSD EPA ID:</b>	NVD980895338
<b>TSD County Code:</b>	99
<b>TSD County:</b>	Unknown
<b>State Waste Code:</b>	214
<b>State Waste Code Desc.:</b>	Unspecified solvent mixture
<b>Method Code:</b>	H141
<b>Method Description:</b>	STORAGE, BULKING, AND/OR TRANSFER OFF SITE--NO TREATMENT/RECOVERY (H010-H129) OR (H131-H135)
<b>Tons:</b>	1.25
<b>Year:</b>	2006
--	--
<b>Generator EPA ID:</b>	CAS111111043
<b>Generator County Code:</b>	43
<b>Generator County:</b>	Santa Clara
<b>TSD EPA ID:</b>	NVD980895338
<b>TSD County Code:</b>	99
<b>TSD County:</b>	Unknown
<b>State Waste Code:</b>	214
<b>State Waste Code Desc.:</b>	Unspecified solvent mixture
<b>Method Code:</b>	H141
<b>Method Description:</b>	STORAGE, BULKING, AND/OR TRANSFER OFF SITE--NO TREATMENT/RECOVERY (H010-H129) OR (H131-H135)
<b>Tons:</b>	0.075



<b>Year:</b>	2007
--	--
<b>Generator EPA ID:</b>	CAS111111043
<b>Generator County Code:</b>	43
<b>Generator County:</b>	Santa Clara
<b>TSD EPA ID:</b>	MOD981123391
<b>TSD County Code:</b>	99
<b>TSD County:</b>	Unknown
<b>State Waste Code:</b>	214
<b>State Waste Code Desc.:</b>	Unspecified solvent mixture
<b>Method Code:</b>	H141
<b>Method Description:</b>	STORAGE, BULKING, AND/OR TRANSFER OFF SITE--NO TREATMENT/RECOVERY (H010-H129) OR (H131-H135)
<b>Tons:</b>	0.108
<b>Year:</b>	2015
--	--
<b>Generator EPA ID:</b>	CAS111111043
<b>Generator County Code:</b>	43
<b>Generator County:</b>	Santa Clara
<b>TSD EPA ID:</b>	CAD059494810
<b>TSD County Code:</b>	
<b>TSD County:</b>	
<b>State Waste Code:</b>	214
<b>State Waste Code Desc.:</b>	Unspecified solvent mixture
<b>Method Code:</b>	H141
<b>Method Description:</b>	STORAGE, BULKING, AND/OR TRANSFER OFF SITE--NO TREATMENT/RECOVERY (H010-H129) OR (H131-H135)
<b>Tons:</b>	0.108
<b>Year:</b>	2015
--	--
<b>Generator EPA ID:</b>	CAS111111043
<b>Generator County Code:</b>	43
<b>Generator County:</b>	Santa Clara
<b>TSD EPA ID:</b>	CAT000646117
<b>TSD County Code:</b>	16
<b>TSD County:</b>	Kings
<b>State Waste Code:</b>	214
<b>State Waste Code Desc.:</b>	Unspecified solvent mixture
<b>Method Code:</b>	D99
<b>Method Description:</b>	Disposal, other
<b>Tons:</b>	0.0036
<b>Year:</b>	1993
--	--
<b>Generator EPA ID:</b>	CAS111111043
<b>Generator County Code:</b>	43
<b>Generator County:</b>	Santa Clara
<b>TSD EPA ID:</b>	CAD059494310
<b>TSD County Code:</b>	43
<b>TSD County:</b>	Santa Clara
<b>State Waste Code:</b>	214
<b>State Waste Code Desc.:</b>	Unspecified solvent mixture
<b>Method Code:</b>	D99
<b>Method Description:</b>	Disposal, other
<b>Tons:</b>	0.044
<b>Year:</b>	1994
--	--
<b>Generator EPA ID:</b>	CAS111111043
<b>Generator County Code:</b>	43
<b>Generator County:</b>	Santa Clara
<b>TSD EPA ID:</b>	CAD059494310
<b>TSD County Code:</b>	43
<b>TSD County:</b>	Santa Clara
<b>State Waste Code:</b>	214
<b>State Waste Code Desc.:</b>	Unspecified solvent mixture
<b>Method Code:</b>	D99
<b>Method Description:</b>	Disposal, other
<b>Tons:</b>	0.72
<b>Year:</b>	1996
--	--
<b>Generator EPA ID:</b>	CAS111111043
<b>Generator County Code:</b>	43

<b>Generator County:</b>	Santa Clara
<b>TSD EPA ID:</b>	CAD059494310
<b>TSD County Code:</b>	43
<b>TSD County:</b>	Santa Clara
<b>State Waste Code:</b>	214
<b>State Waste Code Desc.:</b>	Unspecified solvent mixture
<b>Method Code:</b>	D99
<b>Method Description:</b>	Disposal, other
<b>Tons:</b>	0.075
<b>Year:</b>	1997
--	--
<b>Generator EPA ID:</b>	CAS111111043
<b>Generator County Code:</b>	43
<b>Generator County:</b>	Santa Clara
<b>TSD EPA ID:</b>	CAD059494310
<b>TSD County Code:</b>	43
<b>TSD County:</b>	Santa Clara
<b>State Waste Code:</b>	214
<b>State Waste Code Desc.:</b>	Unspecified solvent mixture
<b>Method Code:</b>	D99
<b>Method Description:</b>	Disposal, other
<b>Tons:</b>	0.28
<b>Year:</b>	1998
--	--
<b>Generator EPA ID:</b>	CAS111111043
<b>Generator County Code:</b>	43
<b>Generator County:</b>	Santa Clara
<b>TSD EPA ID:</b>	CAD059494310
<b>TSD County Code:</b>	43
<b>TSD County:</b>	Santa Clara
<b>State Waste Code:</b>	214
<b>State Waste Code Desc.:</b>	Unspecified solvent mixture
<b>Method Code:</b>	D99
<b>Method Description:</b>	Disposal, other
<b>Tons:</b>	0.1016
<b>Year:</b>	2002
--	--
<b>Generator EPA ID:</b>	CAS111111043
<b>Generator County Code:</b>	43
<b>Generator County:</b>	Santa Clara
<b>TSD EPA ID:</b>	CAD000088252
<b>TSD County Code:</b>	19
<b>TSD County:</b>	Los Angeles
<b>State Waste Code:</b>	214
<b>State Waste Code Desc.:</b>	Unspecified solvent mixture
<b>Method Code:</b>	H01
<b>Method Description:</b>	Transfer station
<b>Tons:</b>	0.25
<b>Year:</b>	1998
--	--
<b>Generator EPA ID:</b>	CAS111111043
<b>Generator County Code:</b>	43
<b>Generator County:</b>	Santa Clara
<b>TSD EPA ID:</b>	CAD028409019
<b>TSD County Code:</b>	19
<b>TSD County:</b>	Los Angeles
<b>State Waste Code:</b>	214
<b>State Waste Code Desc.:</b>	Unspecified solvent mixture
<b>Method Code:</b>	H01
<b>Method Description:</b>	Transfer station
<b>Tons:</b>	0.04
<b>Year:</b>	2000
--	--
<b>Generator EPA ID:</b>	CAS111111043
<b>Generator County Code:</b>	43
<b>Generator County:</b>	Santa Clara
<b>TSD EPA ID:</b>	CAD028409019
<b>TSD County Code:</b>	19
<b>TSD County:</b>	Los Angeles
<b>State Waste Code:</b>	214
<b>State Waste Code Desc.:</b>	Unspecified solvent mixture

<b>Method Code:</b>	H01
<b>Method Description:</b>	Transfer station
<b>Tons:</b>	0.1325
<b>Year:</b>	2001
--	--
<b>Generator EPA ID:</b>	CAS111111043
<b>Generator County Code:</b>	43
<b>Generator County:</b>	Santa Clara
<b>TSD EPA ID:</b>	CAD028409019
<b>TSD County Code:</b>	19
<b>TSD County:</b>	Los Angeles
<b>State Waste Code:</b>	214
<b>State Waste Code Desc.:</b>	Unspecified solvent mixture
<b>Method Code:</b>	H01
<b>Method Description:</b>	Transfer station
<b>Tons:</b>	0.0036
<b>Year:</b>	2002
--	--
<b>Generator EPA ID:</b>	CAS111111043
<b>Generator County Code:</b>	43
<b>Generator County:</b>	Santa Clara
<b>TSD EPA ID:</b>	CAD028409019
<b>TSD County Code:</b>	19
<b>TSD County:</b>	Los Angeles
<b>State Waste Code:</b>	214
<b>State Waste Code Desc.:</b>	Unspecified solvent mixture
<b>Method Code:</b>	H01
<b>Method Description:</b>	Transfer station
<b>Tons:</b>	0.054
<b>Year:</b>	2006
--	--
<b>Generator EPA ID:</b>	CAS111111043
<b>Generator County Code:</b>	43
<b>Generator County:</b>	Santa Clara
<b>TSD EPA ID:</b>	CAD000628149
<b>TSD County Code:</b>	43
<b>TSD County:</b>	Santa Clara
<b>State Waste Code:</b>	214
<b>State Waste Code Desc.:</b>	Unspecified solvent mixture
<b>Method Code:</b>	H01
<b>Method Description:</b>	Transfer station
<b>Tons:</b>	0.07
<b>Year:</b>	1993
--	--
<b>Generator EPA ID:</b>	CAS111111043
<b>Generator County Code:</b>	43
<b>Generator County:</b>	Santa Clara
<b>TSD EPA ID:</b>	CAD059494310
<b>TSD County Code:</b>	43
<b>TSD County:</b>	Santa Clara
<b>State Waste Code:</b>	214
<b>State Waste Code Desc.:</b>	Unspecified solvent mixture
<b>Method Code:</b>	H01
<b>Method Description:</b>	Transfer station
<b>Tons:</b>	0.075
<b>Year:</b>	2006
--	--
<b>Generator EPA ID:</b>	CAS111111043
<b>Generator County Code:</b>	43
<b>Generator County:</b>	Santa Clara
<b>TSD EPA ID:</b>	CAD044429835
<b>TSD County Code:</b>	19
<b>TSD County:</b>	Los Angeles
<b>State Waste Code:</b>	214
<b>State Waste Code Desc.:</b>	Unspecified solvent mixture
<b>Method Code:</b>	R01
<b>Method Description:</b>	Recycler
<b>Tons:</b>	0.0288
<b>Year:</b>	1996
--	--
<b>Generator EPA ID:</b>	CAS111111043

<b>Generator County Code:</b>	43
<b>Generator County:</b>	Santa Clara
<b>TSD EPA ID:</b>	CAD044429835
<b>TSD County Code:</b>	19
<b>TSD County:</b>	Los Angeles
<b>State Waste Code:</b>	214
<b>State Waste Code Desc.:</b>	Unspecified solvent mixture
<b>Method Code:</b>	R01
<b>Method Description:</b>	Recycler
<b>Tons:</b>	0.126
<b>Year:</b>	1998
--	--
<b>Generator EPA ID:</b>	CAS111111043
<b>Generator County Code:</b>	43
<b>Generator County:</b>	Santa Clara
<b>TSD EPA ID:</b>	WAD991281767
<b>TSD County Code:</b>	99
<b>TSD County:</b>	Unknown
<b>State Waste Code:</b>	214
<b>State Waste Code Desc.:</b>	Unspecified solvent mixture
<b>Method Code:</b>	R01
<b>Method Description:</b>	Recycler
<b>Tons:</b>	0.072
<b>Year:</b>	2002
--	--
<b>Generator EPA ID:</b>	CAS111111043
<b>Generator County Code:</b>	43
<b>Generator County:</b>	Santa Clara
<b>TSD EPA ID:</b>	WAD991281767
<b>TSD County Code:</b>	99
<b>TSD County:</b>	Unknown
<b>State Waste Code:</b>	214
<b>State Waste Code Desc.:</b>	Unspecified solvent mixture
<b>Method Code:</b>	R01
<b>Method Description:</b>	Recycler
<b>Tons:</b>	0.198
<b>Year:</b>	2003
--	--
<b>Generator EPA ID:</b>	CAS111111043
<b>Generator County Code:</b>	43
<b>Generator County:</b>	Santa Clara
<b>TSD EPA ID:</b>	NVD980895338
<b>TSD County Code:</b>	99
<b>TSD County:</b>	Unknown
<b>State Waste Code:</b>	214
<b>State Waste Code Desc.:</b>	Unspecified solvent mixture
<b>Method Code:</b>	R01
<b>Method Description:</b>	Recycler
<b>Tons:</b>	0.18
<b>Year:</b>	2003
--	--
<b>Generator EPA ID:</b>	CAS111111043
<b>Generator County Code:</b>	43
<b>Generator County:</b>	Santa Clara
<b>TSD EPA ID:</b>	NVD980895338
<b>TSD County Code:</b>	99
<b>TSD County:</b>	Unknown
<b>State Waste Code:</b>	214
<b>State Waste Code Desc.:</b>	Unspecified solvent mixture
<b>Method Code:</b>	T03
<b>Method Description:</b>	Treatment, incineration
<b>Tons:</b>	0.005
<b>Year:</b>	2003
--	--
<b>Generator EPA ID:</b>	CAS111111043
<b>Generator County Code:</b>	43
<b>Generator County:</b>	Santa Clara
<b>TSD EPA ID:</b>	CAT000646117
<b>TSD County Code:</b>	16
<b>TSD County:</b>	Kings
<b>State Waste Code:</b>	214

<b>State Waste Code Desc.:</b>	Unspecified solvent mixture
<b>Method Code:</b>	
<b>Method Description:</b>	
<b>Tons:</b>	0.018
<b>Year:</b>	1994
--	--
<b>Generator EPA ID:</b>	CAS111111043
<b>Generator County Code:</b>	43
<b>Generator County:</b>	Santa Clara
<b>TSD EPA ID:</b>	WAD991281767
<b>TSD County Code:</b>	99
<b>TSD County:</b>	Unknown
<b>State Waste Code:</b>	214
<b>State Waste Code Desc.:</b>	Unspecified solvent mixture
<b>Method Code:</b>	
<b>Method Description:</b>	
<b>Tons:</b>	0.072
<b>Year:</b>	1996
--	--
<b>Generator EPA ID:</b>	CAS111111043
<b>Generator County Code:</b>	43
<b>Generator County:</b>	Santa Clara
<b>TSD EPA ID:</b>	CAT080013352
<b>TSD County Code:</b>	19
<b>TSD County:</b>	Los Angeles
<b>State Waste Code:</b>	221
<b>State Waste Code Desc.:</b>	Waste oil and mixed oil
<b>Method Code:</b>	H039
<b>Method Description:</b>	OTHER RECOVERY OF RECLAMATION FOR REUSE INCLUDING ACID REGENERATION, ORGANICS RECOVERY ECT
<b>Tons:</b>	0.075
<b>Year:</b>	2015
--	--
<b>Generator EPA ID:</b>	CAS111111043
<b>Generator County Code:</b>	43
<b>Generator County:</b>	Santa Clara
<b>TSD EPA ID:</b>	NVT330010000
<b>TSD County Code:</b>	99
<b>TSD County:</b>	Unknown
<b>State Waste Code:</b>	221
<b>State Waste Code Desc.:</b>	Waste oil and mixed oil
<b>Method Code:</b>	H039
<b>Method Description:</b>	OTHER RECOVERY OF RECLAMATION FOR REUSE INCLUDING ACID REGENERATION, ORGANICS RECOVERY ECT
<b>Tons:</b>	0.65
<b>Year:</b>	2010
--	--
<b>Generator EPA ID:</b>	CAS111111043
<b>Generator County Code:</b>	43
<b>Generator County:</b>	Santa Clara
<b>TSD EPA ID:</b>	ARD069748192
<b>TSD County Code:</b>	99
<b>TSD County:</b>	Unknown
<b>State Waste Code:</b>	221
<b>State Waste Code Desc.:</b>	Waste oil and mixed oil
<b>Method Code:</b>	H040
<b>Method Description:</b>	INCINERATION--THERMAL DESTRUCTION OTHER THAN USE AS A FUEL
<b>Tons:</b>	0.1925
<b>Year:</b>	2008
--	--
<b>Generator EPA ID:</b>	CAS111111043
<b>Generator County Code:</b>	43
<b>Generator County:</b>	Santa Clara
<b>TSD EPA ID:</b>	CAD028409019
<b>TSD County Code:</b>	19
<b>TSD County:</b>	Los Angeles
<b>State Waste Code:</b>	221
<b>State Waste Code Desc.:</b>	Waste oil and mixed oil
<b>Method Code:</b>	H061
<b>Method Description:</b>	FUEL BLENDING PRIOR TO ENERGY RECOVERY AT ANOTHER SITE
<b>Tons:</b>	0.57

<b>Year:</b>	2008
--	--
<b>Generator EPA ID:</b>	CAS111111043
<b>Generator County Code:</b>	43
<b>Generator County:</b>	Santa Clara
<b>TSD EPA ID:</b>	WAD991281767
<b>TSD County Code:</b>	99
<b>TSD County:</b>	Unknown
<b>State Waste Code:</b>	221
<b>State Waste Code Desc.:</b>	Waste oil and mixed oil
<b>Method Code:</b>	H061
<b>Method Description:</b>	FUEL BLENDING PRIOR TO ENERGY RECOVERY AT ANOTHER SITE
<b>Tons:</b>	0.475
<b>Year:</b>	2007
--	--
<b>Generator EPA ID:</b>	CAS111111043
<b>Generator County Code:</b>	43
<b>Generator County:</b>	Santa Clara
<b>TSD EPA ID:</b>	TXD077603371
<b>TSD County Code:</b>	99
<b>TSD County:</b>	Unknown
<b>State Waste Code:</b>	221
<b>State Waste Code Desc.:</b>	Waste oil and mixed oil
<b>Method Code:</b>	H061
<b>Method Description:</b>	FUEL BLENDING PRIOR TO ENERGY RECOVERY AT ANOTHER SITE
<b>Tons:</b>	0.5
<b>Year:</b>	2008
--	--
<b>Generator EPA ID:</b>	CAS111111043
<b>Generator County Code:</b>	43
<b>Generator County:</b>	Santa Clara
<b>TSD EPA ID:</b>	TXD077603371
<b>TSD County Code:</b>	99
<b>TSD County:</b>	Unknown
<b>State Waste Code:</b>	221
<b>State Waste Code Desc.:</b>	Waste oil and mixed oil
<b>Method Code:</b>	H061
<b>Method Description:</b>	FUEL BLENDING PRIOR TO ENERGY RECOVERY AT ANOTHER SITE
<b>Tons:</b>	0.91
<b>Year:</b>	2009
--	--
<b>Generator EPA ID:</b>	CAS111111043
<b>Generator County Code:</b>	43
<b>Generator County:</b>	Santa Clara
<b>TSD EPA ID:</b>	TXD077603371
<b>TSD County Code:</b>	99
<b>TSD County:</b>	Unknown
<b>State Waste Code:</b>	221
<b>State Waste Code Desc.:</b>	Waste oil and mixed oil
<b>Method Code:</b>	H061
<b>Method Description:</b>	FUEL BLENDING PRIOR TO ENERGY RECOVERY AT ANOTHER SITE
<b>Tons:</b>	0.76
<b>Year:</b>	2010
--	--
<b>Generator EPA ID:</b>	CAS111111043
<b>Generator County Code:</b>	43
<b>Generator County:</b>	Santa Clara
<b>TSD EPA ID:</b>	CAD982444481
<b>TSD County Code:</b>	36
<b>TSD County:</b>	San Bernardino
<b>State Waste Code:</b>	221
<b>State Waste Code Desc.:</b>	Waste oil and mixed oil
<b>Method Code:</b>	H129
<b>Method Description:</b>	OTHER TREATMENT
<b>Tons:</b>	0.205
<b>Year:</b>	2012
--	--
<b>Generator EPA ID:</b>	CAS111111043
<b>Generator County Code:</b>	43
<b>Generator County:</b>	Santa Clara
<b>TSD EPA ID:</b>	CAD028409019



<b>TSD County Code:</b>	19
<b>TSD County:</b>	Los Angeles
<b>State Waste Code:</b>	221
<b>State Waste Code Desc.:</b>	Waste oil and mixed oil
<b>Method Code:</b>	H141
<b>Method Description:</b>	STORAGE, BULKING, AND/OR TRANSFER OFF SITE--NO TREATMENT/RECOVERY (H010-H129) OR (H131-H135)
<b>Tons:</b>	0.912
<b>Year:</b>	2010
--	--
<b>Generator EPA ID:</b>	CAS111111043
<b>Generator County Code:</b>	43
<b>Generator County:</b>	Santa Clara
<b>TSD EPA ID:</b>	CAD982444481
<b>TSD County Code:</b>	36
<b>TSD County:</b>	San Bernardino
<b>State Waste Code:</b>	221
<b>State Waste Code Desc.:</b>	Waste oil and mixed oil
<b>Method Code:</b>	H141
<b>Method Description:</b>	STORAGE, BULKING, AND/OR TRANSFER OFF SITE--NO TREATMENT/RECOVERY (H010-H129) OR (H131-H135)
<b>Tons:</b>	0.057
<b>Year:</b>	2009
--	--
<b>Generator EPA ID:</b>	CAS111111043
<b>Generator County Code:</b>	43
<b>Generator County:</b>	Santa Clara
<b>TSD EPA ID:</b>	CAD982444481
<b>TSD County Code:</b>	36
<b>TSD County:</b>	San Bernardino
<b>State Waste Code:</b>	221
<b>State Waste Code Desc.:</b>	Waste oil and mixed oil
<b>Method Code:</b>	H141
<b>Method Description:</b>	STORAGE, BULKING, AND/OR TRANSFER OFF SITE--NO TREATMENT/RECOVERY (H010-H129) OR (H131-H135)
<b>Tons:</b>	0.057
<b>Year:</b>	2010
--	--
<b>Generator EPA ID:</b>	CAS111111043
<b>Generator County Code:</b>	43
<b>Generator County:</b>	Santa Clara
<b>TSD EPA ID:</b>	CAD982444481
<b>TSD County Code:</b>	36
<b>TSD County:</b>	San Bernardino
<b>State Waste Code:</b>	221
<b>State Waste Code Desc.:</b>	Waste oil and mixed oil
<b>Method Code:</b>	H141
<b>Method Description:</b>	STORAGE, BULKING, AND/OR TRANSFER OFF SITE--NO TREATMENT/RECOVERY (H010-H129) OR (H131-H135)
<b>Tons:</b>	0.0845
<b>Year:</b>	2011
--	--
<b>Generator EPA ID:</b>	CAS111111043
<b>Generator County Code:</b>	43
<b>Generator County:</b>	Santa Clara
<b>TSD EPA ID:</b>	CAD982444481
<b>TSD County Code:</b>	36
<b>TSD County:</b>	San Bernardino
<b>State Waste Code:</b>	221
<b>State Waste Code Desc.:</b>	Waste oil and mixed oil
<b>Method Code:</b>	H141
<b>Method Description:</b>	STORAGE, BULKING, AND/OR TRANSFER OFF SITE--NO TREATMENT/RECOVERY (H010-H129) OR (H131-H135)
<b>Tons:</b>	0.5168
<b>Year:</b>	2012
--	--
<b>Generator EPA ID:</b>	CAS111111043
<b>Generator County Code:</b>	43
<b>Generator County:</b>	Santa Clara
<b>TSD EPA ID:</b>	CAD982444481
<b>TSD County Code:</b>	36

<b>TSD County:</b>	San Bernardino
<b>State Waste Code:</b>	221
<b>State Waste Code Desc.:</b>	Waste oil and mixed oil
<b>Method Code:</b>	H141
<b>Method Description:</b>	STORAGE, BULKING, AND/OR TRANSFER OFF SITE--NO TREATMENT/RECOVERY (H010-H129) OR (H131-H135)
<b>Tons:</b>	0.7552
<b>Year:</b>	2013
--	--
<b>Generator EPA ID:</b>	CAS111111043
<b>Generator County Code:</b>	43
<b>Generator County:</b>	Santa Clara
<b>TSD EPA ID:</b>	CAD982444481
<b>TSD County Code:</b>	36
<b>TSD County:</b>	San Bernardino
<b>State Waste Code:</b>	221
<b>State Waste Code Desc.:</b>	Waste oil and mixed oil
<b>Method Code:</b>	H141
<b>Method Description:</b>	STORAGE, BULKING, AND/OR TRANSFER OFF SITE--NO TREATMENT/RECOVERY (H010-H129) OR (H131-H135)
<b>Tons:</b>	0.6422
<b>Year:</b>	2014
--	--
<b>Generator EPA ID:</b>	CAS111111043
<b>Generator County Code:</b>	43
<b>Generator County:</b>	Santa Clara
<b>TSD EPA ID:</b>	CAD982444481
<b>TSD County Code:</b>	36
<b>TSD County:</b>	San Bernardino
<b>State Waste Code:</b>	221
<b>State Waste Code Desc.:</b>	Waste oil and mixed oil
<b>Method Code:</b>	H141
<b>Method Description:</b>	STORAGE, BULKING, AND/OR TRANSFER OFF SITE--NO TREATMENT/RECOVERY (H010-H129) OR (H131-H135)
<b>Tons:</b>	1.056
<b>Year:</b>	2015
--	--
<b>Generator EPA ID:</b>	CAS111111043
<b>Generator County Code:</b>	43
<b>Generator County:</b>	Santa Clara
<b>TSD EPA ID:</b>	CAD059494310
<b>TSD County Code:</b>	43
<b>TSD County:</b>	Santa Clara
<b>State Waste Code:</b>	221
<b>State Waste Code Desc.:</b>	Waste oil and mixed oil
<b>Method Code:</b>	H141
<b>Method Description:</b>	STORAGE, BULKING, AND/OR TRANSFER OFF SITE--NO TREATMENT/RECOVERY (H010-H129) OR (H131-H135)
<b>Tons:</b>	0.125
<b>Year:</b>	2006
--	--
<b>Generator EPA ID:</b>	CAS111111043
<b>Generator County Code:</b>	43
<b>Generator County:</b>	Santa Clara
<b>TSD EPA ID:</b>	CAD059494310
<b>TSD County Code:</b>	43
<b>TSD County:</b>	Santa Clara
<b>State Waste Code:</b>	221
<b>State Waste Code Desc.:</b>	Waste oil and mixed oil
<b>Method Code:</b>	H141
<b>Method Description:</b>	STORAGE, BULKING, AND/OR TRANSFER OFF SITE--NO TREATMENT/RECOVERY (H010-H129) OR (H131-H135)
<b>Tons:</b>	3.185
<b>Year:</b>	2007
--	--
<b>Generator EPA ID:</b>	CAS111111043
<b>Generator County Code:</b>	43
<b>Generator County:</b>	Santa Clara
<b>TSD EPA ID:</b>	CAD059494310
<b>TSD County Code:</b>	43
<b>TSD County:</b>	Santa Clara

<b>State Waste Code:</b>	221
<b>State Waste Code Desc.:</b>	Waste oil and mixed oil
<b>Method Code:</b>	H141
<b>Method Description:</b>	STORAGE, BULKING, AND/OR TRANSFER OFF SITE--NO TREATMENT/RECOVERY (H010-H129) OR (H131-H135)
<b>Tons:</b>	0.6065
<b>Year:</b>	2008
--	--
<b>Generator EPA ID:</b>	CAS111111043
<b>Generator County Code:</b>	43
<b>Generator County:</b>	Santa Clara
<b>TSD EPA ID:</b>	CAD059494310
<b>TSD County Code:</b>	43
<b>TSD County:</b>	Santa Clara
<b>State Waste Code:</b>	221
<b>State Waste Code Desc.:</b>	Waste oil and mixed oil
<b>Method Code:</b>	H141
<b>Method Description:</b>	STORAGE, BULKING, AND/OR TRANSFER OFF SITE--NO TREATMENT/RECOVERY (H010-H129) OR (H131-H135)
<b>Tons:</b>	0.4079
<b>Year:</b>	2009
--	--
<b>Generator EPA ID:</b>	CAS111111043
<b>Generator County Code:</b>	43
<b>Generator County:</b>	Santa Clara
<b>TSD EPA ID:</b>	CAD059494310
<b>TSD County Code:</b>	43
<b>TSD County:</b>	Santa Clara
<b>State Waste Code:</b>	221
<b>State Waste Code Desc.:</b>	Waste oil and mixed oil
<b>Method Code:</b>	H141
<b>Method Description:</b>	STORAGE, BULKING, AND/OR TRANSFER OFF SITE--NO TREATMENT/RECOVERY (H010-H129) OR (H131-H135)
<b>Tons:</b>	0.25
<b>Year:</b>	2011
--	--
<b>Generator EPA ID:</b>	CAS111111043
<b>Generator County Code:</b>	43
<b>Generator County:</b>	Santa Clara
<b>TSD EPA ID:</b>	NVD980895338
<b>TSD County Code:</b>	99
<b>TSD County:</b>	Unknown
<b>State Waste Code:</b>	221
<b>State Waste Code Desc.:</b>	Waste oil and mixed oil
<b>Method Code:</b>	H141
<b>Method Description:</b>	STORAGE, BULKING, AND/OR TRANSFER OFF SITE--NO TREATMENT/RECOVERY (H010-H129) OR (H131-H135)
<b>Tons:</b>	1.121
<b>Year:</b>	2006
--	--
<b>Generator EPA ID:</b>	CAS111111043
<b>Generator County Code:</b>	43
<b>Generator County:</b>	Santa Clara
<b>TSD EPA ID:</b>	NVD980895338
<b>TSD County Code:</b>	99
<b>TSD County:</b>	Unknown
<b>State Waste Code:</b>	221
<b>State Waste Code Desc.:</b>	Waste oil and mixed oil
<b>Method Code:</b>	H141
<b>Method Description:</b>	STORAGE, BULKING, AND/OR TRANSFER OFF SITE--NO TREATMENT/RECOVERY (H010-H129) OR (H131-H135)
<b>Tons:</b>	0.095
<b>Year:</b>	2012
--	--
<b>Generator EPA ID:</b>	CAS111111043
<b>Generator County Code:</b>	43
<b>Generator County:</b>	Santa Clara
<b>TSD EPA ID:</b>	NMD002208627
<b>TSD County Code:</b>	99
<b>TSD County:</b>	Unknown
<b>State Waste Code:</b>	221

<b>State Waste Code Desc.:</b>	Waste oil and mixed oil
<b>Method Code:</b>	H141
<b>Method Description:</b>	STORAGE, BULKING, AND/OR TRANSFER OFF SITE--NO TREATMENT/RECOVERY (H010-H129) OR (H131-H135)
<b>Tons:</b>	0.0255
<b>Year:</b>	2015
--	--
<b>Generator EPA ID:</b>	CAS111111043
<b>Generator County Code:</b>	43
<b>Generator County:</b>	Santa Clara
<b>TSD EPA ID:</b>	WAD000812909
<b>TSD County Code:</b>	99
<b>TSD County:</b>	Unknown
<b>State Waste Code:</b>	221
<b>State Waste Code Desc.:</b>	Waste oil and mixed oil
<b>Method Code:</b>	***
<b>Method Description:</b>	Invalid disposal code
<b>Tons:</b>	0.19
<b>Year:</b>	1995
--	--
<b>Generator EPA ID:</b>	CAS111111043
<b>Generator County Code:</b>	43
<b>Generator County:</b>	Santa Clara
<b>TSD EPA ID:</b>	WAD991281767
<b>TSD County Code:</b>	99
<b>TSD County:</b>	Unknown
<b>State Waste Code:</b>	221
<b>State Waste Code Desc.:</b>	Waste oil and mixed oil
<b>Method Code:</b>	D80
<b>Method Description:</b>	Disposal, landfill
<b>Tons:</b>	0.874
<b>Year:</b>	2000
--	--
<b>Generator EPA ID:</b>	CAS111111043
<b>Generator County Code:</b>	43
<b>Generator County:</b>	Santa Clara
<b>TSD EPA ID:</b>	NVD980895338
<b>TSD County Code:</b>	99
<b>TSD County:</b>	Unknown
<b>State Waste Code:</b>	221
<b>State Waste Code Desc.:</b>	Waste oil and mixed oil
<b>Method Code:</b>	D80
<b>Method Description:</b>	Disposal, landfill
<b>Tons:</b>	0.418
<b>Year:</b>	2005
--	--
<b>Generator EPA ID:</b>	CAS111111043
<b>Generator County Code:</b>	43
<b>Generator County:</b>	Santa Clara
<b>TSD EPA ID:</b>	CAD044429835
<b>TSD County Code:</b>	19
<b>TSD County:</b>	Los Angeles
<b>State Waste Code:</b>	221
<b>State Waste Code Desc.:</b>	Waste oil and mixed oil
<b>Method Code:</b>	D99
<b>Method Description:</b>	Disposal, other
<b>Tons:</b>	0.2
<b>Year:</b>	1998
--	--
<b>Generator EPA ID:</b>	CAS111111043
<b>Generator County Code:</b>	43
<b>Generator County:</b>	Santa Clara
<b>TSD EPA ID:</b>	CAD044429835
<b>TSD County Code:</b>	19
<b>TSD County:</b>	Los Angeles
<b>State Waste Code:</b>	221
<b>State Waste Code Desc.:</b>	Waste oil and mixed oil
<b>Method Code:</b>	D99
<b>Method Description:</b>	Disposal, other
<b>Tons:</b>	0.0625
<b>Year:</b>	1999

--	--
<b>Generator EPA ID:</b>	CAS111111043
<b>Generator County Code:</b>	43
<b>Generator County:</b>	Santa Clara
<b>TSD EPA ID:</b>	CAD059494310
<b>TSD County Code:</b>	43
<b>TSD County:</b>	Santa Clara
<b>State Waste Code:</b>	221
<b>State Waste Code Desc.:</b>	Waste oil and mixed oil
<b>Method Code:</b>	D99
<b>Method Description:</b>	Disposal, other
<b>Tons:</b>	0.836
<b>Year:</b>	1996
--	--
<b>Generator EPA ID:</b>	CAS111111043
<b>Generator County Code:</b>	43
<b>Generator County:</b>	Santa Clara
<b>TSD EPA ID:</b>	CAD059494310
<b>TSD County Code:</b>	43
<b>TSD County:</b>	Santa Clara
<b>State Waste Code:</b>	221
<b>State Waste Code Desc.:</b>	Waste oil and mixed oil
<b>Method Code:</b>	D99
<b>Method Description:</b>	Disposal, other
<b>Tons:</b>	0.893
<b>Year:</b>	1997
--	--
<b>Generator EPA ID:</b>	CAS111111043
<b>Generator County Code:</b>	43
<b>Generator County:</b>	Santa Clara
<b>TSD EPA ID:</b>	CAD059494310
<b>TSD County Code:</b>	43
<b>TSD County:</b>	Santa Clara
<b>State Waste Code:</b>	221
<b>State Waste Code Desc.:</b>	Waste oil and mixed oil
<b>Method Code:</b>	D99
<b>Method Description:</b>	Disposal, other
<b>Tons:</b>	1.62
<b>Year:</b>	1998
--	--
<b>Generator EPA ID:</b>	CAS111111043
<b>Generator County Code:</b>	43
<b>Generator County:</b>	Santa Clara
<b>TSD EPA ID:</b>	CAD059494310
<b>TSD County Code:</b>	43
<b>TSD County:</b>	Santa Clara
<b>State Waste Code:</b>	221
<b>State Waste Code Desc.:</b>	Waste oil and mixed oil
<b>Method Code:</b>	D99
<b>Method Description:</b>	Disposal, other
<b>Tons:</b>	1.045
<b>Year:</b>	1999
--	--
<b>Generator EPA ID:</b>	CAS111111043
<b>Generator County Code:</b>	43
<b>Generator County:</b>	Santa Clara
<b>TSD EPA ID:</b>	CAD059494310
<b>TSD County Code:</b>	43
<b>TSD County:</b>	Santa Clara
<b>State Waste Code:</b>	221
<b>State Waste Code Desc.:</b>	Waste oil and mixed oil
<b>Method Code:</b>	D99
<b>Method Description:</b>	Disposal, other
<b>Tons:</b>	1.045
<b>Year:</b>	2001
--	--
<b>Generator EPA ID:</b>	CAS111111043
<b>Generator County Code:</b>	43
<b>Generator County:</b>	Santa Clara
<b>TSD EPA ID:</b>	CAT080014079
<b>TSD County Code:</b>	07

<b>TSD County:</b>	Contra Costa
<b>State Waste Code:</b>	221
<b>State Waste Code Desc.:</b>	Waste oil and mixed oil
<b>Method Code:</b>	H01
<b>Method Description:</b>	Transfer station
<b>Tons:</b>	0.675
<b>Year:</b>	1997
--	--
<b>Generator EPA ID:</b>	CAS111111043
<b>Generator County Code:</b>	43
<b>Generator County:</b>	Santa Clara
<b>TSD EPA ID:</b>	CAT080014079
<b>TSD County Code:</b>	07
<b>TSD County:</b>	Contra Costa
<b>State Waste Code:</b>	221
<b>State Waste Code Desc.:</b>	Waste oil and mixed oil
<b>Method Code:</b>	H01
<b>Method Description:</b>	Transfer station
<b>Tons:</b>	0.8
<b>Year:</b>	1998
--	--
<b>Generator EPA ID:</b>	CAS111111043
<b>Generator County Code:</b>	43
<b>Generator County:</b>	Santa Clara
<b>TSD EPA ID:</b>	CAT080014079
<b>TSD County Code:</b>	07
<b>TSD County:</b>	Contra Costa
<b>State Waste Code:</b>	221
<b>State Waste Code Desc.:</b>	Waste oil and mixed oil
<b>Method Code:</b>	H01
<b>Method Description:</b>	Transfer station
<b>Tons:</b>	0.925
<b>Year:</b>	1999
--	--
<b>Generator EPA ID:</b>	CAS111111043
<b>Generator County Code:</b>	43
<b>Generator County:</b>	Santa Clara
<b>TSD EPA ID:</b>	CAD008302903
<b>TSD County Code:</b>	19
<b>TSD County:</b>	Los Angeles
<b>State Waste Code:</b>	221
<b>State Waste Code Desc.:</b>	Waste oil and mixed oil
<b>Method Code:</b>	H01
<b>Method Description:</b>	Transfer station
<b>Tons:</b>	37.1982
<b>Year:</b>	1999
--	--
<b>Generator EPA ID:</b>	CAS111111043
<b>Generator County Code:</b>	43
<b>Generator County:</b>	Santa Clara
<b>TSD EPA ID:</b>	CAD008364432
<b>TSD County Code:</b>	19
<b>TSD County:</b>	Los Angeles
<b>State Waste Code:</b>	221
<b>State Waste Code Desc.:</b>	Waste oil and mixed oil
<b>Method Code:</b>	H01
<b>Method Description:</b>	Transfer station
<b>Tons:</b>	0.0625
<b>Year:</b>	2003
--	--
<b>Generator EPA ID:</b>	CAS111111043
<b>Generator County Code:</b>	43
<b>Generator County:</b>	Santa Clara
<b>TSD EPA ID:</b>	CAD028409019
<b>TSD County Code:</b>	19
<b>TSD County:</b>	Los Angeles
<b>State Waste Code:</b>	221
<b>State Waste Code Desc.:</b>	Waste oil and mixed oil
<b>Method Code:</b>	H01
<b>Method Description:</b>	Transfer station
<b>Tons:</b>	0.19



<b>Year:</b>	2004
--	--
<b>Generator EPA ID:</b>	CAS111111043
<b>Generator County Code:</b>	43
<b>Generator County:</b>	Santa Clara
<b>TSD EPA ID:</b>	CAD028409019
<b>TSD County Code:</b>	19
<b>TSD County:</b>	Los Angeles
<b>State Waste Code:</b>	221
<b>State Waste Code Desc.:</b>	Waste oil and mixed oil
<b>Method Code:</b>	H01
<b>Method Description:</b>	Transfer station
<b>Tons:</b>	0.57
<b>Year:</b>	2005
--	--
<b>Generator EPA ID:</b>	CAS111111043
<b>Generator County Code:</b>	43
<b>Generator County:</b>	Santa Clara
<b>TSD EPA ID:</b>	CAT080022148
<b>TSD County Code:</b>	36
<b>TSD County:</b>	San Bernardino
<b>State Waste Code:</b>	221
<b>State Waste Code Desc.:</b>	Waste oil and mixed oil
<b>Method Code:</b>	H01
<b>Method Description:</b>	Transfer station
<b>Tons:</b>	1.3
<b>Year:</b>	1999
--	--
<b>Generator EPA ID:</b>	CAS111111043
<b>Generator County Code:</b>	43
<b>Generator County:</b>	Santa Clara
<b>TSD EPA ID:</b>	CAT080010101
<b>TSD County Code:</b>	37
<b>TSD County:</b>	San Diego
<b>State Waste Code:</b>	221
<b>State Waste Code Desc.:</b>	Waste oil and mixed oil
<b>Method Code:</b>	H01
<b>Method Description:</b>	Transfer station
<b>Tons:</b>	0.152
<b>Year:</b>	1996
--	--
<b>Generator EPA ID:</b>	CAS111111043
<b>Generator County Code:</b>	43
<b>Generator County:</b>	Santa Clara
<b>TSD EPA ID:</b>	CAD000628149
<b>TSD County Code:</b>	43
<b>TSD County:</b>	Santa Clara
<b>State Waste Code:</b>	221
<b>State Waste Code Desc.:</b>	Waste oil and mixed oil
<b>Method Code:</b>	H01
<b>Method Description:</b>	Transfer station
<b>Tons:</b>	0.0475
<b>Year:</b>	1993
--	--
<b>Generator EPA ID:</b>	CAS111111043
<b>Generator County Code:</b>	43
<b>Generator County:</b>	Santa Clara
<b>TSD EPA ID:</b>	CAD059494310
<b>TSD County Code:</b>	43
<b>TSD County:</b>	Santa Clara
<b>State Waste Code:</b>	221
<b>State Waste Code Desc.:</b>	Waste oil and mixed oil
<b>Method Code:</b>	H01
<b>Method Description:</b>	Transfer station
<b>Tons:</b>	0.152
<b>Year:</b>	2001
--	--
<b>Generator EPA ID:</b>	CAS111111043
<b>Generator County Code:</b>	43
<b>Generator County:</b>	Santa Clara
<b>TSD EPA ID:</b>	CAD059494310

<b>TSD County Code:</b>	43
<b>TSD County:</b>	Santa Clara
<b>State Waste Code:</b>	221
<b>State Waste Code Desc.:</b>	Waste oil and mixed oil
<b>Method Code:</b>	H01
<b>Method Description:</b>	Transfer station
<b>Tons:</b>	0.33
<b>Year:</b>	2005
--	--
<b>Generator EPA ID:</b>	CAS111111043
<b>Generator County Code:</b>	43
<b>Generator County:</b>	Santa Clara
<b>TSD EPA ID:</b>	CAD980887418
<b>TSD County Code:</b>	01
<b>TSD County:</b>	Alameda
<b>State Waste Code:</b>	221
<b>State Waste Code Desc.:</b>	Waste oil and mixed oil
<b>Method Code:</b>	R01
<b>Method Description:</b>	Recycler
<b>Tons:</b>	10.26
<b>Year:</b>	1995
--	--
<b>Generator EPA ID:</b>	CAS111111043
<b>Generator County Code:</b>	43
<b>Generator County:</b>	Santa Clara
<b>TSD EPA ID:</b>	CAD980887418
<b>TSD County Code:</b>	01
<b>TSD County:</b>	Alameda
<b>State Waste Code:</b>	221
<b>State Waste Code Desc.:</b>	Waste oil and mixed oil
<b>Method Code:</b>	R01
<b>Method Description:</b>	Recycler
<b>Tons:</b>	25.46
<b>Year:</b>	1996
--	--
<b>Generator EPA ID:</b>	CAS111111043
<b>Generator County Code:</b>	43
<b>Generator County:</b>	Santa Clara
<b>TSD EPA ID:</b>	CAD980887418
<b>TSD County Code:</b>	01
<b>TSD County:</b>	Alameda
<b>State Waste Code:</b>	221
<b>State Waste Code Desc.:</b>	Waste oil and mixed oil
<b>Method Code:</b>	R01
<b>Method Description:</b>	Recycler
<b>Tons:</b>	7.6
<b>Year:</b>	1997
--	--
<b>Generator EPA ID:</b>	CAS111111043
<b>Generator County Code:</b>	43
<b>Generator County:</b>	Santa Clara
<b>TSD EPA ID:</b>	CAD980887418
<b>TSD County Code:</b>	01
<b>TSD County:</b>	Alameda
<b>State Waste Code:</b>	221
<b>State Waste Code Desc.:</b>	Waste oil and mixed oil
<b>Method Code:</b>	R01
<b>Method Description:</b>	Recycler
<b>Tons:</b>	6.992
<b>Year:</b>	1998
--	--
<b>Generator EPA ID:</b>	CAS111111043
<b>Generator County Code:</b>	43
<b>Generator County:</b>	Santa Clara
<b>TSD EPA ID:</b>	CAD980887418
<b>TSD County Code:</b>	01
<b>TSD County:</b>	Alameda
<b>State Waste Code:</b>	221
<b>State Waste Code Desc.:</b>	Waste oil and mixed oil
<b>Method Code:</b>	R01
<b>Method Description:</b>	Recycler

<b>Tons:</b>	11.4
<b>Year:</b>	2002
--	--
<b>Generator EPA ID:</b>	CAS111111043
<b>Generator County Code:</b>	43
<b>Generator County:</b>	Santa Clara
<b>TSD EPA ID:</b>	CAD980887418
<b>TSD County Code:</b>	01
<b>TSD County:</b>	Alameda
<b>State Waste Code:</b>	221
<b>State Waste Code Desc.:</b>	Waste oil and mixed oil
<b>Method Code:</b>	R01
<b>Method Description:</b>	Recycler
<b>Tons:</b>	5.9394
<b>Year:</b>	2003
--	--
<b>Generator EPA ID:</b>	CAS111111043
<b>Generator County Code:</b>	43
<b>Generator County:</b>	Santa Clara
<b>TSD EPA ID:</b>	CAD980887418
<b>TSD County Code:</b>	01
<b>TSD County:</b>	Alameda
<b>State Waste Code:</b>	221
<b>State Waste Code Desc.:</b>	Waste oil and mixed oil
<b>Method Code:</b>	R01
<b>Method Description:</b>	Recycler
<b>Tons:</b>	0.76
<b>Year:</b>	2004
--	--
<b>Generator EPA ID:</b>	CAS111111043
<b>Generator County Code:</b>	43
<b>Generator County:</b>	Santa Clara
<b>TSD EPA ID:</b>	CAD008302903
<b>TSD County Code:</b>	19
<b>TSD County:</b>	Los Angeles
<b>State Waste Code:</b>	221
<b>State Waste Code Desc.:</b>	Waste oil and mixed oil
<b>Method Code:</b>	R01
<b>Method Description:</b>	Recycler
<b>Tons:</b>	2.785
<b>Year:</b>	1999
--	--
<b>Generator EPA ID:</b>	CAS111111043
<b>Generator County Code:</b>	43
<b>Generator County:</b>	Santa Clara
<b>TSD EPA ID:</b>	CAD009452657
<b>TSD County Code:</b>	41
<b>TSD County:</b>	San Mateo
<b>State Waste Code:</b>	221
<b>State Waste Code Desc.:</b>	Waste oil and mixed oil
<b>Method Code:</b>	R01
<b>Method Description:</b>	Recycler
<b>Tons:</b>	0.418
<b>Year:</b>	1999
--	--
<b>Generator EPA ID:</b>	CAS111111043
<b>Generator County Code:</b>	43
<b>Generator County:</b>	Santa Clara
<b>TSD EPA ID:</b>	CAD009452657
<b>TSD County Code:</b>	41
<b>TSD County:</b>	San Mateo
<b>State Waste Code:</b>	221
<b>State Waste Code Desc.:</b>	Waste oil and mixed oil
<b>Method Code:</b>	R01
<b>Method Description:</b>	Recycler
<b>Tons:</b>	0.112
<b>Year:</b>	2003
--	--
<b>Generator EPA ID:</b>	CAS111111043
<b>Generator County Code:</b>	43
<b>Generator County:</b>	Santa Clara

<b>TSD EPA ID:</b>	CAL000048571
<b>TSD County Code:</b>	43
<b>TSD County:</b>	Santa Clara
<b>State Waste Code:</b>	221
<b>State Waste Code Desc.:</b>	Waste oil and mixed oil
<b>Method Code:</b>	R01
<b>Method Description:</b>	Recycler
<b>Tons:</b>	4.826
<b>Year:</b>	1993
--	--
<b>Generator EPA ID:</b>	CAS111111043
<b>Generator County Code:</b>	43
<b>Generator County:</b>	Santa Clara
<b>TSD EPA ID:</b>	CAL000048571
<b>TSD County Code:</b>	43
<b>TSD County:</b>	Santa Clara
<b>State Waste Code:</b>	221
<b>State Waste Code Desc.:</b>	Waste oil and mixed oil
<b>Method Code:</b>	R01
<b>Method Description:</b>	Recycler
<b>Tons:</b>	0.741
<b>Year:</b>	1994
--	--
<b>Generator EPA ID:</b>	CAS111111043
<b>Generator County Code:</b>	43
<b>Generator County:</b>	Santa Clara
<b>TSD EPA ID:</b>	CAL000048571
<b>TSD County Code:</b>	43
<b>TSD County:</b>	Santa Clara
<b>State Waste Code:</b>	221
<b>State Waste Code Desc.:</b>	Waste oil and mixed oil
<b>Method Code:</b>	R01
<b>Method Description:</b>	Recycler
<b>Tons:</b>	0.418
<b>Year:</b>	1995
--	--
<b>Generator EPA ID:</b>	CAS111111043
<b>Generator County Code:</b>	43
<b>Generator County:</b>	Santa Clara
<b>TSD EPA ID:</b>	CAD088838222
<b>TSD County Code:</b>	44
<b>TSD County:</b>	Santa Cruz
<b>State Waste Code:</b>	221
<b>State Waste Code Desc.:</b>	Waste oil and mixed oil
<b>Method Code:</b>	R01
<b>Method Description:</b>	Recycler
<b>Tons:</b>	1.33
<b>Year:</b>	1996
--	--
<b>Generator EPA ID:</b>	CAS111111043
<b>Generator County Code:</b>	43
<b>Generator County:</b>	Santa Clara
<b>TSD EPA ID:</b>	CAD083166728
<b>TSD County Code:</b>	50
<b>TSD County:</b>	Stanislaus
<b>State Waste Code:</b>	221
<b>State Waste Code Desc.:</b>	Waste oil and mixed oil
<b>Method Code:</b>	R01
<b>Method Description:</b>	Recycler
<b>Tons:</b>	7.03
<b>Year:</b>	1995
--	--
<b>Generator EPA ID:</b>	CAS111111043
<b>Generator County Code:</b>	43
<b>Generator County:</b>	Santa Clara
<b>TSD EPA ID:</b>	WAD991281767
<b>TSD County Code:</b>	99
<b>TSD County:</b>	Unknown
<b>State Waste Code:</b>	221
<b>State Waste Code Desc.:</b>	Waste oil and mixed oil
<b>Method Code:</b>	R01

<b>Method Description:</b>	Recycler
<b>Tons:</b>	0.095
<b>Year:</b>	1996
--	--
<b>Generator EPA ID:</b>	CAS111111043
<b>Generator County Code:</b>	43
<b>Generator County:</b>	Santa Clara
<b>TSD EPA ID:</b>	WAD991281767
<b>TSD County Code:</b>	99
<b>TSD County:</b>	Unknown
<b>State Waste Code:</b>	221
<b>State Waste Code Desc.:</b>	Waste oil and mixed oil
<b>Method Code:</b>	R01
<b>Method Description:</b>	Recycler
<b>Tons:</b>	0.19
<b>Year:</b>	1997
--	--
<b>Generator EPA ID:</b>	CAS111111043
<b>Generator County Code:</b>	43
<b>Generator County:</b>	Santa Clara
<b>TSD EPA ID:</b>	WAD991281767
<b>TSD County Code:</b>	99
<b>TSD County:</b>	Unknown
<b>State Waste Code:</b>	221
<b>State Waste Code Desc.:</b>	Waste oil and mixed oil
<b>Method Code:</b>	R01
<b>Method Description:</b>	Recycler
<b>Tons:</b>	0.314
<b>Year:</b>	2000
--	--
<b>Generator EPA ID:</b>	CAS111111043
<b>Generator County Code:</b>	43
<b>Generator County:</b>	Santa Clara
<b>TSD EPA ID:</b>	WAD991281767
<b>TSD County Code:</b>	99
<b>TSD County:</b>	Unknown
<b>State Waste Code:</b>	221
<b>State Waste Code Desc.:</b>	Waste oil and mixed oil
<b>Method Code:</b>	R01
<b>Method Description:</b>	Recycler
<b>Tons:</b>	0.8056
<b>Year:</b>	2001
--	--
<b>Generator EPA ID:</b>	CAS111111043
<b>Generator County Code:</b>	43
<b>Generator County:</b>	Santa Clara
<b>TSD EPA ID:</b>	WAD991281767
<b>TSD County Code:</b>	99
<b>TSD County:</b>	Unknown
<b>State Waste Code:</b>	221
<b>State Waste Code Desc.:</b>	Waste oil and mixed oil
<b>Method Code:</b>	R01
<b>Method Description:</b>	Recycler
<b>Tons:</b>	0.228
<b>Year:</b>	2002
--	--
<b>Generator EPA ID:</b>	CAS111111043
<b>Generator County Code:</b>	43
<b>Generator County:</b>	Santa Clara
<b>TSD EPA ID:</b>	WAD991281767
<b>TSD County Code:</b>	99
<b>TSD County:</b>	Unknown
<b>State Waste Code:</b>	221
<b>State Waste Code Desc.:</b>	Waste oil and mixed oil
<b>Method Code:</b>	R01
<b>Method Description:</b>	Recycler
<b>Tons:</b>	0.171
<b>Year:</b>	2003
--	--
<b>Generator EPA ID:</b>	CAS111111043
<b>Generator County Code:</b>	43

<b>Generator County:</b>	Santa Clara
<b>TSD EPA ID:</b>	NVD980895338
<b>TSD County Code:</b>	99
<b>TSD County:</b>	Unknown
<b>State Waste Code:</b>	221
<b>State Waste Code Desc.:</b>	Waste oil and mixed oil
<b>Method Code:</b>	R01
<b>Method Description:</b>	Recycler
<b>Tons:</b>	0.874
<b>Year:</b>	2003
--	--
<b>Generator EPA ID:</b>	CAS111111043
<b>Generator County Code:</b>	43
<b>Generator County:</b>	Santa Clara
<b>TSD EPA ID:</b>	NVD980895338
<b>TSD County Code:</b>	99
<b>TSD County:</b>	Unknown
<b>State Waste Code:</b>	221
<b>State Waste Code Desc.:</b>	Waste oil and mixed oil
<b>Method Code:</b>	R01
<b>Method Description:</b>	Recycler
<b>Tons:</b>	0.589
<b>Year:</b>	2004
--	--
<b>Generator EPA ID:</b>	CAS111111043
<b>Generator County Code:</b>	43
<b>Generator County:</b>	Santa Clara
<b>TSD EPA ID:</b>	WAD991281767
<b>TSD County Code:</b>	99
<b>TSD County:</b>	Unknown
<b>State Waste Code:</b>	221
<b>State Waste Code Desc.:</b>	Waste oil and mixed oil
<b>Method Code:</b>	R01
<b>Method Description:</b>	Recycler
<b>Tons:</b>	0.209
<b>Year:</b>	2004
--	--
<b>Generator EPA ID:</b>	CAS111111043
<b>Generator County Code:</b>	43
<b>Generator County:</b>	Santa Clara
<b>TSD EPA ID:</b>	NVD980895338
<b>TSD County Code:</b>	99
<b>TSD County:</b>	Unknown
<b>State Waste Code:</b>	221
<b>State Waste Code Desc.:</b>	Waste oil and mixed oil
<b>Method Code:</b>	R01
<b>Method Description:</b>	Recycler
<b>Tons:</b>	0.893
<b>Year:</b>	2005
--	--
<b>Generator EPA ID:</b>	CAS111111043
<b>Generator County Code:</b>	43
<b>Generator County:</b>	Santa Clara
<b>TSD EPA ID:</b>	WAD991281767
<b>TSD County Code:</b>	99
<b>TSD County:</b>	Unknown
<b>State Waste Code:</b>	221
<b>State Waste Code Desc.:</b>	Waste oil and mixed oil
<b>Method Code:</b>	R01
<b>Method Description:</b>	Recycler
<b>Tons:</b>	0.152
<b>Year:</b>	2005
--	--
<b>Generator EPA ID:</b>	CAS111111043
<b>Generator County Code:</b>	43
<b>Generator County:</b>	Santa Clara
<b>TSD EPA ID:</b>	NVD980895338
<b>TSD County Code:</b>	99
<b>TSD County:</b>	Unknown
<b>State Waste Code:</b>	221
<b>State Waste Code Desc.:</b>	Waste oil and mixed oil



<b>Method Code:</b>	R01
<b>Method Description:</b>	Recycler
<b>Tons:</b>	0.399
<b>Year:</b>	2006
--	--
<b>Generator EPA ID:</b>	CAS111111043
<b>Generator County Code:</b>	43
<b>Generator County:</b>	Santa Clara
<b>TSD EPA ID:</b>	CAD008364432
<b>TSD County Code:</b>	19
<b>TSD County:</b>	Los Angeles
<b>State Waste Code:</b>	221
<b>State Waste Code Desc.:</b>	Waste oil and mixed oil
<b>Method Code:</b>	T01
<b>Method Description:</b>	Treatment, tank
<b>Tons:</b>	0.019
<b>Year:</b>	2003
--	--
<b>Generator EPA ID:</b>	CAS111111043
<b>Generator County Code:</b>	43
<b>Generator County:</b>	Santa Clara
<b>TSD EPA ID:</b>	CAD028409019
<b>TSD County Code:</b>	19
<b>TSD County:</b>	Los Angeles
<b>State Waste Code:</b>	221
<b>State Waste Code Desc.:</b>	Waste oil and mixed oil
<b>Method Code:</b>	T01
<b>Method Description:</b>	Treatment, tank
<b>Tons:</b>	0.019
<b>Year:</b>	2003
--	--
<b>Generator EPA ID:</b>	CAS111111043
<b>Generator County Code:</b>	43
<b>Generator County:</b>	Santa Clara
<b>TSD EPA ID:</b>	WAD991281767
<b>TSD County Code:</b>	99
<b>TSD County:</b>	Unknown
<b>State Waste Code:</b>	221
<b>State Waste Code Desc.:</b>	Waste oil and mixed oil
<b>Method Code:</b>	T03
<b>Method Description:</b>	Treatment, incineration
<b>Tons:</b>	0.207
<b>Year:</b>	1998
--	--
<b>Generator EPA ID:</b>	CAS111111043
<b>Generator County Code:</b>	43
<b>Generator County:</b>	Santa Clara
<b>TSD EPA ID:</b>	WAD991281767
<b>TSD County Code:</b>	99
<b>TSD County:</b>	Unknown
<b>State Waste Code:</b>	221
<b>State Waste Code Desc.:</b>	Waste oil and mixed oil
<b>Method Code:</b>	T03
<b>Method Description:</b>	Treatment, incineration
<b>Tons:</b>	0.266
<b>Year:</b>	1999
--	--
<b>Generator EPA ID:</b>	CAS111111043
<b>Generator County Code:</b>	43
<b>Generator County:</b>	Santa Clara
<b>TSD EPA ID:</b>	CAD980887418
<b>TSD County Code:</b>	01
<b>TSD County:</b>	Alameda
<b>State Waste Code:</b>	221
<b>State Waste Code Desc.:</b>	Waste oil and mixed oil
<b>Method Code:</b>	
<b>Method Description:</b>	
<b>Tons:</b>	3.2186
<b>Year:</b>	2005
--	--
<b>Generator EPA ID:</b>	CAS111111043

**Generator County Code:** 43  
**Generator County:** Santa Clara  
**TSD EPA ID:** CAD028409019  
**TSD County Code:** 19  
**TSD County:** Los Angeles  
**State Waste Code:** 221  
**State Waste Code Desc.:** Waste oil and mixed oil  
**Method Code:**  
**Method Description:**  
**Tons:** 0.015  
**Year:** 2004  
 --

**Generator EPA ID:** CAS111111043  
**Generator County Code:** 43  
**Generator County:** Santa Clara  
**TSD EPA ID:** CAD009452657  
**TSD County Code:** 41  
**TSD County:** San Mateo  
**State Waste Code:** 221  
**State Waste Code Desc.:** Waste oil and mixed oil  
**Method Code:**  
**Method Description:**  
**Tons:** 0.627  
**Year:** 2000  
 --

**Generator EPA ID:** CAS111111043  
**Generator County Code:** 43  
**Generator County:** Santa Clara  
**TSD EPA ID:** CAL000048571  
**TSD County Code:** 43  
**TSD County:** Santa Clara  
**State Waste Code:** 221  
**State Waste Code Desc.:** Waste oil and mixed oil  
**Method Code:**  
**Method Description:**  
**Tons:** 4.1458  
**Year:** 1993  
 --

**Generator EPA ID:** CAS111111043  
**Generator County Code:** 43  
**Generator County:** Santa Clara  
**TSD EPA ID:** CAD059494310  
**TSD County Code:** 43  
**TSD County:** Santa Clara  
**State Waste Code:** 221  
**State Waste Code Desc.:** Waste oil and mixed oil  
**Method Code:**  
**Method Description:**  
**Tons:** 0.15  
**Year:** 1997  
 --

**Generator EPA ID:** CAS111111043  
**Generator County Code:** 43  
**Generator County:** Santa Clara  
**TSD EPA ID:** CAD059494310  
**TSD County Code:** 43  
**TSD County:** Santa Clara  
**State Waste Code:** 221  
**State Waste Code Desc.:** Waste oil and mixed oil  
**Method Code:**  
**Method Description:**  
**Tons:** 1.1932  
**Year:** 2001  
 --

**Generator EPA ID:** CAS111111043  
**Generator County Code:** 43  
**Generator County:** Santa Clara  
**TSD EPA ID:** CAD059494310  
**TSD County Code:** 43  
**TSD County:** Santa Clara  
**State Waste Code:** 221

<b>State Waste Code Desc.:</b>	Waste oil and mixed oil
<b>Method Code:</b>	
<b>Method Description:</b>	
<b>Tons:</b>	0.209
<b>Year:</b>	2008
--	--
<b>Generator EPA ID:</b>	CAS111111043
<b>Generator County Code:</b>	43
<b>Generator County:</b>	Santa Clara
<b>TSD EPA ID:</b>	WAD991281767
<b>TSD County Code:</b>	99
<b>TSD County:</b>	Unknown
<b>State Waste Code:</b>	221
<b>State Waste Code Desc.:</b>	Waste oil and mixed oil
<b>Method Code:</b>	
<b>Method Description:</b>	
<b>Tons:</b>	0.019
<b>Year:</b>	1993
--	--
<b>Generator EPA ID:</b>	CAS111111043
<b>Generator County Code:</b>	43
<b>Generator County:</b>	Santa Clara
<b>TSD EPA ID:</b>	WAD000812909
<b>TSD County Code:</b>	99
<b>TSD County:</b>	Unknown
<b>State Waste Code:</b>	221
<b>State Waste Code Desc.:</b>	Waste oil and mixed oil
<b>Method Code:</b>	
<b>Method Description:</b>	
<b>Tons:</b>	0.019
<b>Year:</b>	1996
--	--
<b>Generator EPA ID:</b>	CAS111111043
<b>Generator County Code:</b>	43
<b>Generator County:</b>	Santa Clara
<b>TSD EPA ID:</b>	WAD991281767
<b>TSD County Code:</b>	99
<b>TSD County:</b>	Unknown
<b>State Waste Code:</b>	221
<b>State Waste Code Desc.:</b>	Waste oil and mixed oil
<b>Method Code:</b>	
<b>Method Description:</b>	
<b>Tons:</b>	0.038
<b>Year:</b>	1996
--	--
<b>Generator EPA ID:</b>	CAS111111043
<b>Generator County Code:</b>	43
<b>Generator County:</b>	Santa Clara
<b>TSD EPA ID:</b>	WAD991281767
<b>TSD County Code:</b>	99
<b>TSD County:</b>	Unknown
<b>State Waste Code:</b>	221
<b>State Waste Code Desc.:</b>	Waste oil and mixed oil
<b>Method Code:</b>	
<b>Method Description:</b>	
<b>Tons:</b>	0.19
<b>Year:</b>	1999
--	--
<b>Generator EPA ID:</b>	CAS111111043
<b>Generator County Code:</b>	43
<b>Generator County:</b>	Santa Clara
<b>TSD EPA ID:</b>	AZD980892731
<b>TSD County Code:</b>	99
<b>TSD County:</b>	Unknown
<b>State Waste Code:</b>	221
<b>State Waste Code Desc.:</b>	Waste oil and mixed oil
<b>Method Code:</b>	
<b>Method Description:</b>	
<b>Tons:</b>	0.266
<b>Year:</b>	2000
--	--

<b>Generator EPA ID:</b>	CAS111111043
<b>Generator County Code:</b>	43
<b>Generator County:</b>	Santa Clara
<b>TSD EPA ID:</b>	WAD991281767
<b>TSD County Code:</b>	99
<b>TSD County:</b>	Unknown
<b>State Waste Code:</b>	221
<b>State Waste Code Desc.:</b>	Waste oil and mixed oil
<b>Method Code:</b>	
<b>Method Description:</b>	
<b>Tons:</b>	0.095
<b>Year:</b>	2000
--	--
<b>Generator EPA ID:</b>	CAS111111043
<b>Generator County Code:</b>	43
<b>Generator County:</b>	Santa Clara
<b>TSD EPA ID:</b>	WAD991281767
<b>TSD County Code:</b>	99
<b>TSD County:</b>	Unknown
<b>State Waste Code:</b>	221
<b>State Waste Code Desc.:</b>	Waste oil and mixed oil
<b>Method Code:</b>	
<b>Method Description:</b>	
<b>Tons:</b>	0.114
<b>Year:</b>	2004
--	--
<b>Generator EPA ID:</b>	CAS111111043
<b>Generator County Code:</b>	43
<b>Generator County:</b>	Santa Clara
<b>TSD EPA ID:</b>	NVT330010000
<b>TSD County Code:</b>	99
<b>TSD County:</b>	Unknown
<b>State Waste Code:</b>	222
<b>State Waste Code Desc.:</b>	Oil/water separation sludge
<b>Method Code:</b>	H132
<b>Method Description:</b>	LANDFILL OR SURFACE IMPOUNDMENT THAT WILL BE CLOSED AS LANDFILL( TO INCLUDE ON-SITE TREATMENT AND/OR STABILIZATION)
<b>Tons:</b>	0.1
<b>Year:</b>	2009
--	--
<b>Generator EPA ID:</b>	CAS111111043
<b>Generator County Code:</b>	43
<b>Generator County:</b>	Santa Clara
<b>TSD EPA ID:</b>	CAD044429835
<b>TSD County Code:</b>	19
<b>TSD County:</b>	Los Angeles
<b>State Waste Code:</b>	222
<b>State Waste Code Desc.:</b>	Oil/water separation sludge
<b>Method Code:</b>	D99
<b>Method Description:</b>	Disposal, other
<b>Tons:</b>	0.2085
<b>Year:</b>	1998
--	--
<b>Generator EPA ID:</b>	CAS111111043
<b>Generator County Code:</b>	43
<b>Generator County:</b>	Santa Clara
<b>TSD EPA ID:</b>	CAD059494310
<b>TSD County Code:</b>	43
<b>TSD County:</b>	Santa Clara
<b>State Waste Code:</b>	222
<b>State Waste Code Desc.:</b>	Oil/water separation sludge
<b>Method Code:</b>	D99
<b>Method Description:</b>	Disposal, other
<b>Tons:</b>	0.1251
<b>Year:</b>	1993
--	--
<b>Generator EPA ID:</b>	CAS111111043
<b>Generator County Code:</b>	43
<b>Generator County:</b>	Santa Clara
<b>TSD EPA ID:</b>	CAD059494310
<b>TSD County Code:</b>	43

<b>TSD County:</b>	Santa Clara
<b>State Waste Code:</b>	222
<b>State Waste Code Desc.:</b>	Oil/water separation sludge
<b>Method Code:</b>	D99
<b>Method Description:</b>	Disposal, other
<b>Tons:</b>	0.1
<b>Year:</b>	1998
--	--
<b>Generator EPA ID:</b>	CAS111111043
<b>Generator County Code:</b>	43
<b>Generator County:</b>	Santa Clara
<b>TSD EPA ID:</b>	CAT080022148
<b>TSD County Code:</b>	36
<b>TSD County:</b>	San Bernardino
<b>State Waste Code:</b>	222
<b>State Waste Code Desc.:</b>	Oil/water separation sludge
<b>Method Code:</b>	H01
<b>Method Description:</b>	Transfer station
<b>Tons:</b>	0.2793
<b>Year:</b>	1999
--	--
<b>Generator EPA ID:</b>	CAS111111043
<b>Generator County Code:</b>	43
<b>Generator County:</b>	Santa Clara
<b>TSD EPA ID:</b>	CAD059494310
<b>TSD County Code:</b>	43
<b>TSD County:</b>	Santa Clara
<b>State Waste Code:</b>	222
<b>State Waste Code Desc.:</b>	Oil/water separation sludge
<b>Method Code:</b>	H01
<b>Method Description:</b>	Transfer station
<b>Tons:</b>	4.1616
<b>Year:</b>	1999
--	--
<b>Generator EPA ID:</b>	CAS111111043
<b>Generator County Code:</b>	43
<b>Generator County:</b>	Santa Clara
<b>TSD EPA ID:</b>	NVT330010000
<b>TSD County Code:</b>	99
<b>TSD County:</b>	Unknown
<b>State Waste Code:</b>	223
<b>State Waste Code Desc.:</b>	Unspecified oil-containing waste
<b>Method Code:</b>	H039
<b>Method Description:</b>	OTHER RECOVERY OF RECLAMATION FOR REUSE INCLUDING ACID REGENERATION, ORGANICS RECOVERY ECT
<b>Tons:</b>	0.05
<b>Year:</b>	2010
--	--
<b>Generator EPA ID:</b>	CAS111111043
<b>Generator County Code:</b>	43
<b>Generator County:</b>	Santa Clara
<b>TSD EPA ID:</b>	UTD981552177
<b>TSD County Code:</b>	99
<b>TSD County:</b>	Unknown
<b>State Waste Code:</b>	223
<b>State Waste Code Desc.:</b>	Unspecified oil-containing waste
<b>Method Code:</b>	H040
<b>Method Description:</b>	INCINERATION--THERMAL DESTRUCTION OTHER THAN USE AS A FUEL
<b>Tons:</b>	0.0325
<b>Year:</b>	2007
--	--
<b>Generator EPA ID:</b>	CAS111111043
<b>Generator County Code:</b>	43
<b>Generator County:</b>	Santa Clara
<b>TSD EPA ID:</b>	ARD069748192
<b>TSD County Code:</b>	99
<b>TSD County:</b>	Unknown
<b>State Waste Code:</b>	223
<b>State Waste Code Desc.:</b>	Unspecified oil-containing waste
<b>Method Code:</b>	H040
<b>Method Description:</b>	INCINERATION--THERMAL DESTRUCTION OTHER THAN USE AS A FUEL

<b>Tons:</b>	0.09
<b>Year:</b>	2008
--	--
<b>Generator EPA ID:</b>	CAS111111043
<b>Generator County Code:</b>	43
<b>Generator County:</b>	Santa Clara
<b>TSD EPA ID:</b>	UTD981552177
<b>TSD County Code:</b>	99
<b>TSD County:</b>	Unknown
<b>State Waste Code:</b>	223
<b>State Waste Code Desc.:</b>	Unspecified oil-containing waste
<b>Method Code:</b>	H040
<b>Method Description:</b>	INCINERATION--THERMAL DESTRUCTION OTHER THAN USE AS A FUEL
<b>Tons:</b>	0.1625
<b>Year:</b>	2008
--	--
<b>Generator EPA ID:</b>	CAS111111043
<b>Generator County Code:</b>	43
<b>Generator County:</b>	Santa Clara
<b>TSD EPA ID:</b>	CAD028409019
<b>TSD County Code:</b>	19
<b>TSD County:</b>	Los Angeles
<b>State Waste Code:</b>	223
<b>State Waste Code Desc.:</b>	Unspecified oil-containing waste
<b>Method Code:</b>	H061
<b>Method Description:</b>	FUEL BLENDING PRIOR TO ENERGY RECOVERY AT ANOTHER SITE
<b>Tons:</b>	0.68805
<b>Year:</b>	2007
--	--
<b>Generator EPA ID:</b>	CAS111111043
<b>Generator County Code:</b>	43
<b>Generator County:</b>	Santa Clara
<b>TSD EPA ID:</b>	CAD008252405
<b>TSD County Code:</b>	19
<b>TSD County:</b>	Los Angeles
<b>State Waste Code:</b>	223
<b>State Waste Code Desc.:</b>	Unspecified oil-containing waste
<b>Method Code:</b>	H061
<b>Method Description:</b>	FUEL BLENDING PRIOR TO ENERGY RECOVERY AT ANOTHER SITE
<b>Tons:</b>	0.22935
<b>Year:</b>	2014
--	--
<b>Generator EPA ID:</b>	CAS111111043
<b>Generator County Code:</b>	43
<b>Generator County:</b>	Santa Clara
<b>TSD EPA ID:</b>	TXD077603371
<b>TSD County Code:</b>	99
<b>TSD County:</b>	Unknown
<b>State Waste Code:</b>	223
<b>State Waste Code Desc.:</b>	Unspecified oil-containing waste
<b>Method Code:</b>	H061
<b>Method Description:</b>	FUEL BLENDING PRIOR TO ENERGY RECOVERY AT ANOTHER SITE
<b>Tons:</b>	0.1625
<b>Year:</b>	2010
--	--
<b>Generator EPA ID:</b>	CAS111111043
<b>Generator County Code:</b>	43
<b>Generator County:</b>	Santa Clara
<b>TSD EPA ID:</b>	TXD077603371
<b>TSD County Code:</b>	99
<b>TSD County:</b>	Unknown
<b>State Waste Code:</b>	223
<b>State Waste Code Desc.:</b>	Unspecified oil-containing waste
<b>Method Code:</b>	H061
<b>Method Description:</b>	FUEL BLENDING PRIOR TO ENERGY RECOVERY AT ANOTHER SITE
<b>Tons:</b>	1.25
<b>Year:</b>	2011
--	--
<b>Generator EPA ID:</b>	CAS111111043
<b>Generator County Code:</b>	43
<b>Generator County:</b>	Santa Clara



<b>TSD EPA ID:</b>	CAD982444481
<b>TSD County Code:</b>	36
<b>TSD County:</b>	San Bernardino
<b>State Waste Code:</b>	223
<b>State Waste Code Desc.:</b>	Unspecified oil-containing waste
<b>Method Code:</b>	H129
<b>Method Description:</b>	OTHER TREATMENT
<b>Tons:</b>	0.0834
<b>Year:</b>	2011
--	--
<b>Generator EPA ID:</b>	CAS111111043
<b>Generator County Code:</b>	43
<b>Generator County:</b>	Santa Clara
<b>TSD EPA ID:</b>	CAD980675276
<b>TSD County Code:</b>	15
<b>TSD County:</b>	Kern
<b>State Waste Code:</b>	223
<b>State Waste Code Desc.:</b>	Unspecified oil-containing waste
<b>Method Code:</b>	H132
<b>Method Description:</b>	LANDFILL OR SURFACE IMPOUNDMENT THAT WILL BE CLOSED AS LANDFILL( TO INCLUDE ON-SITE TREATMENT AND/OR STABILIZATION)
<b>Tons:</b>	0.025
<b>Year:</b>	2008
--	--
<b>Generator EPA ID:</b>	CAS111111043
<b>Generator County Code:</b>	43
<b>Generator County:</b>	Santa Clara
<b>TSD EPA ID:</b>	CAD980887418
<b>TSD County Code:</b>	01
<b>TSD County:</b>	Alameda
<b>State Waste Code:</b>	223
<b>State Waste Code Desc.:</b>	Unspecified oil-containing waste
<b>Method Code:</b>	H135
<b>Method Description:</b>	DISCHARGE TO SEWER/POTW OR NPDES(WITH PRIOR STORAGE--WITH OR WITHOUT TREATMENT)
<b>Tons:</b>	6.255
<b>Year:</b>	2012
--	--
<b>Generator EPA ID:</b>	CAS111111043
<b>Generator County Code:</b>	43
<b>Generator County:</b>	Santa Clara
<b>TSD EPA ID:</b>	CAD980884183
<b>TSD County Code:</b>	34
<b>TSD County:</b>	Sacramento
<b>State Waste Code:</b>	223
<b>State Waste Code Desc.:</b>	Unspecified oil-containing waste
<b>Method Code:</b>	H141
<b>Method Description:</b>	STORAGE, BULKING, AND/OR TRANSFER OFF SITE--NO TREATMENT/RECOVERY (H010-H129) OR (H131-H135)
<b>Tons:</b>	0.47955
<b>Year:</b>	2011
--	--
<b>Generator EPA ID:</b>	CAS111111043
<b>Generator County Code:</b>	43
<b>Generator County:</b>	Santa Clara
<b>TSD EPA ID:</b>	CAD982444481
<b>TSD County Code:</b>	36
<b>TSD County:</b>	San Bernardino
<b>State Waste Code:</b>	223
<b>State Waste Code Desc.:</b>	Unspecified oil-containing waste
<b>Method Code:</b>	H141
<b>Method Description:</b>	STORAGE, BULKING, AND/OR TRANSFER OFF SITE--NO TREATMENT/RECOVERY (H010-H129) OR (H131-H135)
<b>Tons:</b>	1.23015
<b>Year:</b>	2011
--	--
<b>Generator EPA ID:</b>	CAS111111043
<b>Generator County Code:</b>	43
<b>Generator County:</b>	Santa Clara
<b>TSD EPA ID:</b>	CAD982444481
<b>TSD County Code:</b>	36
<b>TSD County:</b>	San Bernardino

<b>State Waste Code:</b>	223
<b>State Waste Code Desc.:</b>	Unspecified oil-containing waste
<b>Method Code:</b>	H141
<b>Method Description:</b>	STORAGE, BULKING, AND/OR TRANSFER OFF SITE--NO TREATMENT/RECOVERY (H010-H129) OR (H131-H135)
<b>Tons:</b>	40.95774
<b>Year:</b>	2012
--	--
<b>Generator EPA ID:</b>	CAS111111043
<b>Generator County Code:</b>	43
<b>Generator County:</b>	Santa Clara
<b>TSD EPA ID:</b>	CAD982444481
<b>TSD County Code:</b>	36
<b>TSD County:</b>	San Bernardino
<b>State Waste Code:</b>	223
<b>State Waste Code Desc.:</b>	Unspecified oil-containing waste
<b>Method Code:</b>	H141
<b>Method Description:</b>	STORAGE, BULKING, AND/OR TRANSFER OFF SITE--NO TREATMENT/RECOVERY (H010-H129) OR (H131-H135)
<b>Tons:</b>	23.06844
<b>Year:</b>	2013
--	--
<b>Generator EPA ID:</b>	CAS111111043
<b>Generator County Code:</b>	43
<b>Generator County:</b>	Santa Clara
<b>TSD EPA ID:</b>	CAD982444481
<b>TSD County Code:</b>	36
<b>TSD County:</b>	San Bernardino
<b>State Waste Code:</b>	223
<b>State Waste Code Desc.:</b>	Unspecified oil-containing waste
<b>Method Code:</b>	H141
<b>Method Description:</b>	STORAGE, BULKING, AND/OR TRANSFER OFF SITE--NO TREATMENT/RECOVERY (H010-H129) OR (H131-H135)
<b>Tons:</b>	21.56724
<b>Year:</b>	2014
--	--
<b>Generator EPA ID:</b>	CAS111111043
<b>Generator County Code:</b>	43
<b>Generator County:</b>	Santa Clara
<b>TSD EPA ID:</b>	CAD982444481
<b>TSD County Code:</b>	36
<b>TSD County:</b>	San Bernardino
<b>State Waste Code:</b>	223
<b>State Waste Code Desc.:</b>	Unspecified oil-containing waste
<b>Method Code:</b>	H141
<b>Method Description:</b>	STORAGE, BULKING, AND/OR TRANSFER OFF SITE--NO TREATMENT/RECOVERY (H010-H129) OR (H131-H135)
<b>Tons:</b>	1.22598
<b>Year:</b>	2015
--	--
<b>Generator EPA ID:</b>	CAS111111043
<b>Generator County Code:</b>	43
<b>Generator County:</b>	Santa Clara
<b>TSD EPA ID:</b>	CAD059494310
<b>TSD County Code:</b>	43
<b>TSD County:</b>	Santa Clara
<b>State Waste Code:</b>	223
<b>State Waste Code Desc.:</b>	Unspecified oil-containing waste
<b>Method Code:</b>	H141
<b>Method Description:</b>	STORAGE, BULKING, AND/OR TRANSFER OFF SITE--NO TREATMENT/RECOVERY (H010-H129) OR (H131-H135)
<b>Tons:</b>	0.645
<b>Year:</b>	2006
--	--
<b>Generator EPA ID:</b>	CAS111111043
<b>Generator County Code:</b>	43
<b>Generator County:</b>	Santa Clara
<b>TSD EPA ID:</b>	CAD059494310
<b>TSD County Code:</b>	43
<b>TSD County:</b>	Santa Clara
<b>State Waste Code:</b>	223

<b>State Waste Code Desc.:</b>	Unspecified oil-containing waste
<b>Method Code:</b>	H141
<b>Method Description:</b>	STORAGE, BULKING, AND/OR TRANSFER OFF SITE--NO TREATMENT/RECOVERY (H010-H129) OR (H131-H135)
<b>Tons:</b>	1.4525
<b>Year:</b>	2007
--	--
<b>Generator EPA ID:</b>	CAS111111043
<b>Generator County Code:</b>	43
<b>Generator County:</b>	Santa Clara
<b>TSD EPA ID:</b>	CAD059494310
<b>TSD County Code:</b>	43
<b>TSD County:</b>	Santa Clara
<b>State Waste Code:</b>	223
<b>State Waste Code Desc.:</b>	Unspecified oil-containing waste
<b>Method Code:</b>	H141
<b>Method Description:</b>	STORAGE, BULKING, AND/OR TRANSFER OFF SITE--NO TREATMENT/RECOVERY (H010-H129) OR (H131-H135)
<b>Tons:</b>	0.52125
<b>Year:</b>	2009
--	--
<b>Generator EPA ID:</b>	CAS111111043
<b>Generator County Code:</b>	43
<b>Generator County:</b>	Santa Clara
<b>TSD EPA ID:</b>	CAD059494310
<b>TSD County Code:</b>	43
<b>TSD County:</b>	Santa Clara
<b>State Waste Code:</b>	223
<b>State Waste Code Desc.:</b>	Unspecified oil-containing waste
<b>Method Code:</b>	H141
<b>Method Description:</b>	STORAGE, BULKING, AND/OR TRANSFER OFF SITE--NO TREATMENT/RECOVERY (H010-H129) OR (H131-H135)
<b>Tons:</b>	0.22935
<b>Year:</b>	2012
--	--
<b>Generator EPA ID:</b>	CAS111111043
<b>Generator County Code:</b>	43
<b>Generator County:</b>	Santa Clara
<b>TSD EPA ID:</b>	NVD980895338
<b>TSD County Code:</b>	99
<b>TSD County:</b>	Unknown
<b>State Waste Code:</b>	223
<b>State Waste Code Desc.:</b>	Unspecified oil-containing waste
<b>Method Code:</b>	H141
<b>Method Description:</b>	STORAGE, BULKING, AND/OR TRANSFER OFF SITE--NO TREATMENT/RECOVERY (H010-H129) OR (H131-H135)
<b>Tons:</b>	2.251
<b>Year:</b>	2007
--	--
<b>Generator EPA ID:</b>	CAS111111043
<b>Generator County Code:</b>	43
<b>Generator County:</b>	Santa Clara
<b>TSD EPA ID:</b>	WAD991281767
<b>TSD County Code:</b>	99
<b>TSD County:</b>	Unknown
<b>State Waste Code:</b>	223
<b>State Waste Code Desc.:</b>	Unspecified oil-containing waste
<b>Method Code:</b>	H141
<b>Method Description:</b>	STORAGE, BULKING, AND/OR TRANSFER OFF SITE--NO TREATMENT/RECOVERY (H010-H129) OR (H131-H135)
<b>Tons:</b>	0.025
<b>Year:</b>	2007
--	--
<b>Generator EPA ID:</b>	CAS111111043
<b>Generator County Code:</b>	43
<b>Generator County:</b>	Santa Clara
<b>TSD EPA ID:</b>	UTD981552177
<b>TSD County Code:</b>	99
<b>TSD County:</b>	Unknown
<b>State Waste Code:</b>	223
<b>State Waste Code Desc.:</b>	Unspecified oil-containing waste

<b>Method Code:</b>	H141
<b>Method Description:</b>	STORAGE, BULKING, AND/OR TRANSFER OFF SITE--NO TREATMENT/RECOVERY (H010-H129) OR (H131-H135)
<b>Tons:</b>	0.015
<b>Year:</b>	2007
--	--
<b>Generator EPA ID:</b>	CAS111111043
<b>Generator County Code:</b>	43
<b>Generator County:</b>	Santa Clara
<b>TSD EPA ID:</b>	NVD980895338
<b>TSD County Code:</b>	99
<b>TSD County:</b>	Unknown
<b>State Waste Code:</b>	223
<b>State Waste Code Desc.:</b>	Unspecified oil-containing waste
<b>Method Code:</b>	H141
<b>Method Description:</b>	STORAGE, BULKING, AND/OR TRANSFER OFF SITE--NO TREATMENT/RECOVERY (H010-H129) OR (H131-H135)
<b>Tons:</b>	1.35525
<b>Year:</b>	2010
--	--
<b>Generator EPA ID:</b>	CAS111111043
<b>Generator County Code:</b>	43
<b>Generator County:</b>	Santa Clara
<b>TSD EPA ID:</b>	NVD980895338
<b>TSD County Code:</b>	99
<b>TSD County:</b>	Unknown
<b>State Waste Code:</b>	223
<b>State Waste Code Desc.:</b>	Unspecified oil-containing waste
<b>Method Code:</b>	H141
<b>Method Description:</b>	STORAGE, BULKING, AND/OR TRANSFER OFF SITE--NO TREATMENT/RECOVERY (H010-H129) OR (H131-H135)
<b>Tons:</b>	0.325
<b>Year:</b>	2015
--	--
<b>Generator EPA ID:</b>	CAS111111043
<b>Generator County Code:</b>	43
<b>Generator County:</b>	Santa Clara
<b>TSD EPA ID:</b>	CAD982444981
<b>TSD County Code:</b>	
<b>TSD County:</b>	
<b>State Waste Code:</b>	223
<b>State Waste Code Desc.:</b>	Unspecified oil-containing waste
<b>Method Code:</b>	H141
<b>Method Description:</b>	STORAGE, BULKING, AND/OR TRANSFER OFF SITE--NO TREATMENT/RECOVERY (H010-H129) OR (H131-H135)
<b>Tons:</b>	0.2085
<b>Year:</b>	2012
--	--
<b>Generator EPA ID:</b>	CAS111111043
<b>Generator County Code:</b>	43
<b>Generator County:</b>	Santa Clara
<b>TSD EPA ID:</b>	CAT000646117
<b>TSD County Code:</b>	16
<b>TSD County:</b>	Kings
<b>State Waste Code:</b>	223
<b>State Waste Code Desc.:</b>	Unspecified oil-containing waste
<b>Method Code:</b>	D80
<b>Method Description:</b>	Disposal, landfill
<b>Tons:</b>	0.625
<b>Year:</b>	1999
--	--
<b>Generator EPA ID:</b>	CAS111111043
<b>Generator County Code:</b>	43
<b>Generator County:</b>	Santa Clara
<b>TSD EPA ID:</b>	CAT000646117
<b>TSD County Code:</b>	16
<b>TSD County:</b>	Kings
<b>State Waste Code:</b>	223
<b>State Waste Code Desc.:</b>	Unspecified oil-containing waste
<b>Method Code:</b>	D80
<b>Method Description:</b>	Disposal, landfill

<b>Tons:</b>	1.75
<b>Year:</b>	2002
--	--
<b>Generator EPA ID:</b>	CAS111111043
<b>Generator County Code:</b>	43
<b>Generator County:</b>	Santa Clara
<b>TSD EPA ID:</b>	CAT080033681
<b>TSD County Code:</b>	19
<b>TSD County:</b>	Los Angeles
<b>State Waste Code:</b>	223
<b>State Waste Code Desc.:</b>	Unspecified oil-containing waste
<b>Method Code:</b>	D80
<b>Method Description:</b>	Disposal, landfill
<b>Tons:</b>	1
<b>Year:</b>	2003
--	--
<b>Generator EPA ID:</b>	CAS111111043
<b>Generator County Code:</b>	43
<b>Generator County:</b>	Santa Clara
<b>TSD EPA ID:</b>	CAT080033681
<b>TSD County Code:</b>	19
<b>TSD County:</b>	Los Angeles
<b>State Waste Code:</b>	223
<b>State Waste Code Desc.:</b>	Unspecified oil-containing waste
<b>Method Code:</b>	D80
<b>Method Description:</b>	Disposal, landfill
<b>Tons:</b>	0.05
<b>Year:</b>	2004
--	--
<b>Generator EPA ID:</b>	CAS111111043
<b>Generator County Code:</b>	43
<b>Generator County:</b>	Santa Clara
<b>TSD EPA ID:</b>	WAD991281767
<b>TSD County Code:</b>	99
<b>TSD County:</b>	Unknown
<b>State Waste Code:</b>	223
<b>State Waste Code Desc.:</b>	Unspecified oil-containing waste
<b>Method Code:</b>	D80
<b>Method Description:</b>	Disposal, landfill
<b>Tons:</b>	0.35
<b>Year:</b>	1997
--	--
<b>Generator EPA ID:</b>	CAS111111043
<b>Generator County Code:</b>	43
<b>Generator County:</b>	Santa Clara
<b>TSD EPA ID:</b>	WAD991281767
<b>TSD County Code:</b>	99
<b>TSD County:</b>	Unknown
<b>State Waste Code:</b>	223
<b>State Waste Code Desc.:</b>	Unspecified oil-containing waste
<b>Method Code:</b>	D80
<b>Method Description:</b>	Disposal, landfill
<b>Tons:</b>	1.84
<b>Year:</b>	2000
--	--
<b>Generator EPA ID:</b>	CAS111111043
<b>Generator County Code:</b>	43
<b>Generator County:</b>	Santa Clara
<b>TSD EPA ID:</b>	WAD991281767
<b>TSD County Code:</b>	99
<b>TSD County:</b>	Unknown
<b>State Waste Code:</b>	223
<b>State Waste Code Desc.:</b>	Unspecified oil-containing waste
<b>Method Code:</b>	D80
<b>Method Description:</b>	Disposal, landfill
<b>Tons:</b>	0.3
<b>Year:</b>	2003
--	--
<b>Generator EPA ID:</b>	CAS111111043
<b>Generator County Code:</b>	43
<b>Generator County:</b>	Santa Clara

**TSD EPA ID:** NVD980895338  
**TSD County Code:** 99  
**TSD County:** Unknown  
**State Waste Code:** 223  
**State Waste Code Desc.:** Unspecified oil-containing waste  
**Method Code:** D80  
**Method Description:** Disposal, landfill  
**Tons:** 0.78  
**Year:** 2003

--  
**Generator EPA ID:** CAS111111043  
**Generator County Code:** 43  
**Generator County:** Santa Clara  
**TSD EPA ID:** NVD980895338  
**TSD County Code:** 99  
**TSD County:** Unknown  
**State Waste Code:** 223  
**State Waste Code Desc.:** Unspecified oil-containing waste  
**Method Code:** D80  
**Method Description:** Disposal, landfill  
**Tons:** 0.335  
**Year:** 2005

--  
**Generator EPA ID:** CAS111111043  
**Generator County Code:** 43  
**Generator County:** Santa Clara  
**TSD EPA ID:** CAD044429835  
**TSD County Code:** 19  
**TSD County:** Los Angeles  
**State Waste Code:** 223  
**State Waste Code Desc.:** Unspecified oil-containing waste  
**Method Code:** D99  
**Method Description:** Disposal, other  
**Tons:** 0.02  
**Year:** 1998

--  
**Generator EPA ID:** CAS111111043  
**Generator County Code:** 43  
**Generator County:** Santa Clara  
**TSD EPA ID:** CAD044429835  
**TSD County Code:** 19  
**TSD County:** Los Angeles  
**State Waste Code:** 223  
**State Waste Code Desc.:** Unspecified oil-containing waste  
**Method Code:** D99  
**Method Description:** Disposal, other  
**Tons:** 0.0625  
**Year:** 2000

--  
**Generator EPA ID:** CAS111111043  
**Generator County Code:** 43  
**Generator County:** Santa Clara  
**TSD EPA ID:** CAD059494310  
**TSD County Code:** 43  
**TSD County:** Santa Clara  
**State Waste Code:** 223  
**State Waste Code Desc.:** Unspecified oil-containing waste  
**Method Code:** D99  
**Method Description:** Disposal, other  
**Tons:** 0.542  
**Year:** 1993

--  
**Generator EPA ID:** CAS111111043  
**Generator County Code:** 43  
**Generator County:** Santa Clara  
**TSD EPA ID:** CAD059494310  
**TSD County Code:** 43  
**TSD County:** Santa Clara  
**State Waste Code:** 223  
**State Waste Code Desc.:** Unspecified oil-containing waste  
**Method Code:** D99



<b>Method Description:</b>	Disposal, other
<b>Tons:</b>	1.8887
<b>Year:</b>	1994
--	--
<b>Generator EPA ID:</b>	CAS111111043
<b>Generator County Code:</b>	43
<b>Generator County:</b>	Santa Clara
<b>TSD EPA ID:</b>	CAD059494310
<b>TSD County Code:</b>	43
<b>TSD County:</b>	Santa Clara
<b>State Waste Code:</b>	223
<b>State Waste Code Desc.:</b>	Unspecified oil-containing waste
<b>Method Code:</b>	D99
<b>Method Description:</b>	Disposal, other
<b>Tons:</b>	0.2919
<b>Year:</b>	1995
--	--
<b>Generator EPA ID:</b>	CAS111111043
<b>Generator County Code:</b>	43
<b>Generator County:</b>	Santa Clara
<b>TSD EPA ID:</b>	CAD059494310
<b>TSD County Code:</b>	43
<b>TSD County:</b>	Santa Clara
<b>State Waste Code:</b>	223
<b>State Waste Code Desc.:</b>	Unspecified oil-containing waste
<b>Method Code:</b>	D99
<b>Method Description:</b>	Disposal, other
<b>Tons:</b>	0.2709
<b>Year:</b>	1996
--	--
<b>Generator EPA ID:</b>	CAS111111043
<b>Generator County Code:</b>	43
<b>Generator County:</b>	Santa Clara
<b>TSD EPA ID:</b>	CAT080014079
<b>TSD County Code:</b>	07
<b>TSD County:</b>	Contra Costa
<b>State Waste Code:</b>	223
<b>State Waste Code Desc.:</b>	Unspecified oil-containing waste
<b>Method Code:</b>	H01
<b>Method Description:</b>	Transfer station
<b>Tons:</b>	0.175
<b>Year:</b>	1997
--	--
<b>Generator EPA ID:</b>	CAS111111043
<b>Generator County Code:</b>	43
<b>Generator County:</b>	Santa Clara
<b>TSD EPA ID:</b>	CAT080014079
<b>TSD County Code:</b>	07
<b>TSD County:</b>	Contra Costa
<b>State Waste Code:</b>	223
<b>State Waste Code Desc.:</b>	Unspecified oil-containing waste
<b>Method Code:</b>	H01
<b>Method Description:</b>	Transfer station
<b>Tons:</b>	0.6
<b>Year:</b>	1998
--	--
<b>Generator EPA ID:</b>	CAS111111043
<b>Generator County Code:</b>	43
<b>Generator County:</b>	Santa Clara
<b>TSD EPA ID:</b>	CAT080014079
<b>TSD County Code:</b>	07
<b>TSD County:</b>	Contra Costa
<b>State Waste Code:</b>	223
<b>State Waste Code Desc.:</b>	Unspecified oil-containing waste
<b>Method Code:</b>	H01
<b>Method Description:</b>	Transfer station
<b>Tons:</b>	0.3025
<b>Year:</b>	1999
--	--
<b>Generator EPA ID:</b>	CAS111111043
<b>Generator County Code:</b>	43

<b>Generator County:</b>	Santa Clara
<b>TSD EPA ID:</b>	CAT080014079
<b>TSD County Code:</b>	07
<b>TSD County:</b>	Contra Costa
<b>State Waste Code:</b>	223
<b>State Waste Code Desc.:</b>	Unspecified oil-containing waste
<b>Method Code:</b>	H01
<b>Method Description:</b>	Transfer station
<b>Tons:</b>	0.2
<b>Year:</b>	2000
--	--
<b>Generator EPA ID:</b>	CAS111111043
<b>Generator County Code:</b>	43
<b>Generator County:</b>	Santa Clara
<b>TSD EPA ID:</b>	CAD000088252
<b>TSD County Code:</b>	19
<b>TSD County:</b>	Los Angeles
<b>State Waste Code:</b>	223
<b>State Waste Code Desc.:</b>	Unspecified oil-containing waste
<b>Method Code:</b>	H01
<b>Method Description:</b>	Transfer station
<b>Tons:</b>	0.3
<b>Year:</b>	1996
--	--
<b>Generator EPA ID:</b>	CAS111111043
<b>Generator County Code:</b>	43
<b>Generator County:</b>	Santa Clara
<b>TSD EPA ID:</b>	CAD089446710
<b>TSD County Code:</b>	19
<b>TSD County:</b>	Los Angeles
<b>State Waste Code:</b>	223
<b>State Waste Code Desc.:</b>	Unspecified oil-containing waste
<b>Method Code:</b>	H01
<b>Method Description:</b>	Transfer station
<b>Tons:</b>	1.2043
<b>Year:</b>	1997
--	--
<b>Generator EPA ID:</b>	CAS111111043
<b>Generator County Code:</b>	43
<b>Generator County:</b>	Santa Clara
<b>TSD EPA ID:</b>	CAD008364432
<b>TSD County Code:</b>	19
<b>TSD County:</b>	Los Angeles
<b>State Waste Code:</b>	223
<b>State Waste Code Desc.:</b>	Unspecified oil-containing waste
<b>Method Code:</b>	H01
<b>Method Description:</b>	Transfer station
<b>Tons:</b>	0.4
<b>Year:</b>	2001
--	--
<b>Generator EPA ID:</b>	CAS111111043
<b>Generator County Code:</b>	43
<b>Generator County:</b>	Santa Clara
<b>TSD EPA ID:</b>	CAD028409019
<b>TSD County Code:</b>	19
<b>TSD County:</b>	Los Angeles
<b>State Waste Code:</b>	223
<b>State Waste Code Desc.:</b>	Unspecified oil-containing waste
<b>Method Code:</b>	H01
<b>Method Description:</b>	Transfer station
<b>Tons:</b>	0.05
<b>Year:</b>	2004
--	--
<b>Generator EPA ID:</b>	CAS111111043
<b>Generator County Code:</b>	43
<b>Generator County:</b>	Santa Clara
<b>TSD EPA ID:</b>	CAD028409019
<b>TSD County Code:</b>	19
<b>TSD County:</b>	Los Angeles
<b>State Waste Code:</b>	223
<b>State Waste Code Desc.:</b>	Unspecified oil-containing waste

<b>Method Code:</b>	H01
<b>Method Description:</b>	Transfer station
<b>Tons:</b>	1.2335
<b>Year:</b>	2005
--	--
<b>Generator EPA ID:</b>	CAS111111043
<b>Generator County Code:</b>	43
<b>Generator County:</b>	Santa Clara
<b>TSD EPA ID:</b>	CAT080022148
<b>TSD County Code:</b>	36
<b>TSD County:</b>	San Bernardino
<b>State Waste Code:</b>	223
<b>State Waste Code Desc.:</b>	Unspecified oil-containing waste
<b>Method Code:</b>	H01
<b>Method Description:</b>	Transfer station
<b>Tons:</b>	0.2293
<b>Year:</b>	1995
--	--
<b>Generator EPA ID:</b>	CAS111111043
<b>Generator County Code:</b>	43
<b>Generator County:</b>	Santa Clara
<b>TSD EPA ID:</b>	CAT080010101
<b>TSD County Code:</b>	37
<b>TSD County:</b>	San Diego
<b>State Waste Code:</b>	223
<b>State Waste Code Desc.:</b>	Unspecified oil-containing waste
<b>Method Code:</b>	H01
<b>Method Description:</b>	Transfer station
<b>Tons:</b>	0.3
<b>Year:</b>	1993
--	--
<b>Generator EPA ID:</b>	CAS111111043
<b>Generator County Code:</b>	43
<b>Generator County:</b>	Santa Clara
<b>TSD EPA ID:</b>	CAT080010101
<b>TSD County Code:</b>	37
<b>TSD County:</b>	San Diego
<b>State Waste Code:</b>	223
<b>State Waste Code Desc.:</b>	Unspecified oil-containing waste
<b>Method Code:</b>	H01
<b>Method Description:</b>	Transfer station
<b>Tons:</b>	0.75
<b>Year:</b>	1994
--	--
<b>Generator EPA ID:</b>	CAS111111043
<b>Generator County Code:</b>	43
<b>Generator County:</b>	Santa Clara
<b>TSD EPA ID:</b>	CAT080010101
<b>TSD County Code:</b>	37
<b>TSD County:</b>	San Diego
<b>State Waste Code:</b>	223
<b>State Waste Code Desc.:</b>	Unspecified oil-containing waste
<b>Method Code:</b>	H01
<b>Method Description:</b>	Transfer station
<b>Tons:</b>	0.4
<b>Year:</b>	1996
--	--
<b>Generator EPA ID:</b>	CAS111111043
<b>Generator County Code:</b>	43
<b>Generator County:</b>	Santa Clara
<b>TSD EPA ID:</b>	CAD059494310
<b>TSD County Code:</b>	43
<b>TSD County:</b>	Santa Clara
<b>State Waste Code:</b>	223
<b>State Waste Code Desc.:</b>	Unspecified oil-containing waste
<b>Method Code:</b>	H01
<b>Method Description:</b>	Transfer station
<b>Tons:</b>	0.1668
<b>Year:</b>	1999
--	--
<b>Generator EPA ID:</b>	CAS111111043

<b>Generator County Code:</b>	43
<b>Generator County:</b>	Santa Clara
<b>TSD EPA ID:</b>	CAD059494310
<b>TSD County Code:</b>	43
<b>TSD County:</b>	Santa Clara
<b>State Waste Code:</b>	223
<b>State Waste Code Desc.:</b>	Unspecified oil-containing waste
<b>Method Code:</b>	H01
<b>Method Description:</b>	Transfer station
<b>Tons:</b>	0.988
<b>Year:</b>	2000
--	--
<b>Generator EPA ID:</b>	CAS111111043
<b>Generator County Code:</b>	43
<b>Generator County:</b>	Santa Clara
<b>TSD EPA ID:</b>	CAD059494310
<b>TSD County Code:</b>	43
<b>TSD County:</b>	Santa Clara
<b>State Waste Code:</b>	223
<b>State Waste Code Desc.:</b>	Unspecified oil-containing waste
<b>Method Code:</b>	H01
<b>Method Description:</b>	Transfer station
<b>Tons:</b>	0.0625
<b>Year:</b>	2001
--	--
<b>Generator EPA ID:</b>	CAS111111043
<b>Generator County Code:</b>	43
<b>Generator County:</b>	Santa Clara
<b>TSD EPA ID:</b>	CAD059494310
<b>TSD County Code:</b>	43
<b>TSD County:</b>	Santa Clara
<b>State Waste Code:</b>	223
<b>State Waste Code Desc.:</b>	Unspecified oil-containing waste
<b>Method Code:</b>	H01
<b>Method Description:</b>	Transfer station
<b>Tons:</b>	0.8839
<b>Year:</b>	2002
--	--
<b>Generator EPA ID:</b>	CAS111111043
<b>Generator County Code:</b>	43
<b>Generator County:</b>	Santa Clara
<b>TSD EPA ID:</b>	CAD059494310
<b>TSD County Code:</b>	43
<b>TSD County:</b>	Santa Clara
<b>State Waste Code:</b>	223
<b>State Waste Code Desc.:</b>	Unspecified oil-containing waste
<b>Method Code:</b>	H01
<b>Method Description:</b>	Transfer station
<b>Tons:</b>	0.6638
<b>Year:</b>	2003
--	--
<b>Generator EPA ID:</b>	CAS111111043
<b>Generator County Code:</b>	43
<b>Generator County:</b>	Santa Clara
<b>TSD EPA ID:</b>	CAD059494310
<b>TSD County Code:</b>	43
<b>TSD County:</b>	Santa Clara
<b>State Waste Code:</b>	223
<b>State Waste Code Desc.:</b>	Unspecified oil-containing waste
<b>Method Code:</b>	H01
<b>Method Description:</b>	Transfer station
<b>Tons:</b>	1.625
<b>Year:</b>	2005
--	--
<b>Generator EPA ID:</b>	CAS111111043
<b>Generator County Code:</b>	43
<b>Generator County:</b>	Santa Clara
<b>TSD EPA ID:</b>	CAD059494310
<b>TSD County Code:</b>	43
<b>TSD County:</b>	Santa Clara
<b>State Waste Code:</b>	223

<b>State Waste Code Desc.:</b>	Unspecified oil-containing waste
<b>Method Code:</b>	H01
<b>Method Description:</b>	Transfer station
<b>Tons:</b>	3.726
<b>Year:</b>	2006
--	--
<b>Generator EPA ID:</b>	CAS111111043
<b>Generator County Code:</b>	43
<b>Generator County:</b>	Santa Clara
<b>TSD EPA ID:</b>	AZD049318009
<b>TSD County Code:</b>	99
<b>TSD County:</b>	Unknown
<b>State Waste Code:</b>	223
<b>State Waste Code Desc.:</b>	Unspecified oil-containing waste
<b>Method Code:</b>	H01
<b>Method Description:</b>	Transfer station
<b>Tons:</b>	0.2
<b>Year:</b>	1997
--	--
<b>Generator EPA ID:</b>	CAS111111043
<b>Generator County Code:</b>	43
<b>Generator County:</b>	Santa Clara
<b>TSD EPA ID:</b>	CAT800221480
<b>TSD County Code:</b>	
<b>TSD County:</b>	
<b>State Waste Code:</b>	223
<b>State Waste Code Desc.:</b>	Unspecified oil-containing waste
<b>Method Code:</b>	H01
<b>Method Description:</b>	Transfer station
<b>Tons:</b>	0.85
<b>Year:</b>	1999
--	--
<b>Generator EPA ID:</b>	CAS111111043
<b>Generator County Code:</b>	43
<b>Generator County:</b>	Santa Clara
<b>TSD EPA ID:</b>	CAD043260702
<b>TSD County Code:</b>	41
<b>TSD County:</b>	San Mateo
<b>State Waste Code:</b>	223
<b>State Waste Code Desc.:</b>	Unspecified oil-containing waste
<b>Method Code:</b>	R01
<b>Method Description:</b>	Recycler
<b>Tons:</b>	24.3945
<b>Year:</b>	1993
--	--
<b>Generator EPA ID:</b>	CAS111111043
<b>Generator County Code:</b>	43
<b>Generator County:</b>	Santa Clara
<b>TSD EPA ID:</b>	CAD043260702
<b>TSD County Code:</b>	41
<b>TSD County:</b>	San Mateo
<b>State Waste Code:</b>	223
<b>State Waste Code Desc.:</b>	Unspecified oil-containing waste
<b>Method Code:</b>	R01
<b>Method Description:</b>	Recycler
<b>Tons:</b>	8.34
<b>Year:</b>	1995
--	--
<b>Generator EPA ID:</b>	CAS111111043
<b>Generator County Code:</b>	43
<b>Generator County:</b>	Santa Clara
<b>TSD EPA ID:</b>	CAD009452657
<b>TSD County Code:</b>	41
<b>TSD County:</b>	San Mateo
<b>State Waste Code:</b>	223
<b>State Waste Code Desc.:</b>	Unspecified oil-containing waste
<b>Method Code:</b>	R01
<b>Method Description:</b>	Recycler
<b>Tons:</b>	0.688
<b>Year:</b>	2000
--	--

<b>Generator EPA ID:</b>	CAS111111043
<b>Generator County Code:</b>	43
<b>Generator County:</b>	Santa Clara
<b>TSD EPA ID:</b>	CAD009452657
<b>TSD County Code:</b>	41
<b>TSD County:</b>	San Mateo
<b>State Waste Code:</b>	223
<b>State Waste Code Desc.:</b>	Unspecified oil-containing waste
<b>Method Code:</b>	R01
<b>Method Description:</b>	Recycler
<b>Tons:</b>	0.2293
<b>Year:</b>	2001
--	--
<b>Generator EPA ID:</b>	CAS111111043
<b>Generator County Code:</b>	43
<b>Generator County:</b>	Santa Clara
<b>TSD EPA ID:</b>	CAD009452657
<b>TSD County Code:</b>	41
<b>TSD County:</b>	San Mateo
<b>State Waste Code:</b>	223
<b>State Waste Code Desc.:</b>	Unspecified oil-containing waste
<b>Method Code:</b>	R01
<b>Method Description:</b>	Recycler
<b>Tons:</b>	0.9174
<b>Year:</b>	2002
--	--
<b>Generator EPA ID:</b>	CAS111111043
<b>Generator County Code:</b>	43
<b>Generator County:</b>	Santa Clara
<b>TSD EPA ID:</b>	CAD009452657
<b>TSD County Code:</b>	41
<b>TSD County:</b>	San Mateo
<b>State Waste Code:</b>	223
<b>State Waste Code Desc.:</b>	Unspecified oil-containing waste
<b>Method Code:</b>	R01
<b>Method Description:</b>	Recycler
<b>Tons:</b>	0.64635
<b>Year:</b>	2003
--	--
<b>Generator EPA ID:</b>	CAS111111043
<b>Generator County Code:</b>	43
<b>Generator County:</b>	Santa Clara
<b>TSD EPA ID:</b>	CAD009452657
<b>TSD County Code:</b>	41
<b>TSD County:</b>	San Mateo
<b>State Waste Code:</b>	223
<b>State Waste Code Desc.:</b>	Unspecified oil-containing waste
<b>Method Code:</b>	R01
<b>Method Description:</b>	Recycler
<b>Tons:</b>	0.68805
<b>Year:</b>	2004
--	--
<b>Generator EPA ID:</b>	CAS111111043
<b>Generator County Code:</b>	43
<b>Generator County:</b>	Santa Clara
<b>TSD EPA ID:</b>	WAD991281767
<b>TSD County Code:</b>	99
<b>TSD County:</b>	Unknown
<b>State Waste Code:</b>	223
<b>State Waste Code Desc.:</b>	Unspecified oil-containing waste
<b>Method Code:</b>	R01
<b>Method Description:</b>	Recycler
<b>Tons:</b>	0.0275
<b>Year:</b>	2001
--	--
<b>Generator EPA ID:</b>	CAS111111043
<b>Generator County Code:</b>	43
<b>Generator County:</b>	Santa Clara
<b>TSD EPA ID:</b>	CAD980675276
<b>TSD County Code:</b>	15
<b>TSD County:</b>	Kern



<b>State Waste Code:</b>	223
<b>State Waste Code Desc.:</b>	Unspecified oil-containing waste
<b>Method Code:</b>	T01
<b>Method Description:</b>	Treatment, tank
<b>Tons:</b>	0.4587
<b>Year:</b>	2003
--	--
<b>Generator EPA ID:</b>	CAS111111043
<b>Generator County Code:</b>	43
<b>Generator County:</b>	Santa Clara
<b>TSD EPA ID:</b>	CAT000646117
<b>TSD County Code:</b>	16
<b>TSD County:</b>	Kings
<b>State Waste Code:</b>	223
<b>State Waste Code Desc.:</b>	Unspecified oil-containing waste
<b>Method Code:</b>	T01
<b>Method Description:</b>	Treatment, tank
<b>Tons:</b>	4.8413
<b>Year:</b>	2000
--	--
<b>Generator EPA ID:</b>	CAS111111043
<b>Generator County Code:</b>	43
<b>Generator County:</b>	Santa Clara
<b>TSD EPA ID:</b>	CAD028409019
<b>TSD County Code:</b>	19
<b>TSD County:</b>	Los Angeles
<b>State Waste Code:</b>	223
<b>State Waste Code Desc.:</b>	Unspecified oil-containing waste
<b>Method Code:</b>	T01
<b>Method Description:</b>	Treatment, tank
<b>Tons:</b>	0.3
<b>Year:</b>	1997
--	--
<b>Generator EPA ID:</b>	CAS111111043
<b>Generator County Code:</b>	43
<b>Generator County:</b>	Santa Clara
<b>TSD EPA ID:</b>	CAD028409019
<b>TSD County Code:</b>	19
<b>TSD County:</b>	Los Angeles
<b>State Waste Code:</b>	223
<b>State Waste Code Desc.:</b>	Unspecified oil-containing waste
<b>Method Code:</b>	T01
<b>Method Description:</b>	Treatment, tank
<b>Tons:</b>	0.1251
<b>Year:</b>	2004
--	--
<b>Generator EPA ID:</b>	CAS111111043
<b>Generator County Code:</b>	43
<b>Generator County:</b>	Santa Clara
<b>TSD EPA ID:</b>	UTD981552177
<b>TSD County Code:</b>	99
<b>TSD County:</b>	Unknown
<b>State Waste Code:</b>	223
<b>State Waste Code Desc.:</b>	Unspecified oil-containing waste
<b>Method Code:</b>	T03
<b>Method Description:</b>	Treatment, incineration
<b>Tons:</b>	0.27
<b>Year:</b>	2004
--	--
<b>Generator EPA ID:</b>	CAS111111043
<b>Generator County Code:</b>	43
<b>Generator County:</b>	Santa Clara
<b>TSD EPA ID:</b>	CAD980675276
<b>TSD County Code:</b>	15
<b>TSD County:</b>	Kern
<b>State Waste Code:</b>	223
<b>State Waste Code Desc.:</b>	Unspecified oil-containing waste
<b>Method Code:</b>	
<b>Method Description:</b>	
<b>Tons:</b>	0.517
<b>Year:</b>	2008

--	--
<b>Generator EPA ID:</b>	CAS111111043
<b>Generator County Code:</b>	43
<b>Generator County:</b>	Santa Clara
<b>TSD EPA ID:</b>	CAT080022148
<b>TSD County Code:</b>	36
<b>TSD County:</b>	San Bernardino
<b>State Waste Code:</b>	223
<b>State Waste Code Desc.:</b>	Unspecified oil-containing waste
<b>Method Code:</b>	
<b>Method Description:</b>	
<b>Tons:</b>	1.668
<b>Year:</b>	1996
--	--
<b>Generator EPA ID:</b>	CAS111111043
<b>Generator County Code:</b>	43
<b>Generator County:</b>	Santa Clara
<b>TSD EPA ID:</b>	CAD982444481
<b>TSD County Code:</b>	36
<b>TSD County:</b>	San Bernardino
<b>State Waste Code:</b>	223
<b>State Waste Code Desc.:</b>	Unspecified oil-containing waste
<b>Method Code:</b>	
<b>Method Description:</b>	
<b>Tons:</b>	
<b>Year:</b>	2011
--	--
<b>Generator EPA ID:</b>	CAS111111043
<b>Generator County Code:</b>	43
<b>Generator County:</b>	Santa Clara
<b>TSD EPA ID:</b>	CAD043260702
<b>TSD County Code:</b>	41
<b>TSD County:</b>	San Mateo
<b>State Waste Code:</b>	223
<b>State Waste Code Desc.:</b>	Unspecified oil-containing waste
<b>Method Code:</b>	
<b>Method Description:</b>	
<b>Tons:</b>	0.417
<b>Year:</b>	1994
--	--
<b>Generator EPA ID:</b>	CAS111111043
<b>Generator County Code:</b>	43
<b>Generator County:</b>	Santa Clara
<b>TSD EPA ID:</b>	CAD000628149
<b>TSD County Code:</b>	43
<b>TSD County:</b>	Santa Clara
<b>State Waste Code:</b>	223
<b>State Waste Code Desc.:</b>	Unspecified oil-containing waste
<b>Method Code:</b>	
<b>Method Description:</b>	
<b>Tons:</b>	0.085
<b>Year:</b>	1993
--	--
<b>Generator EPA ID:</b>	CAS111111043
<b>Generator County Code:</b>	43
<b>Generator County:</b>	Santa Clara
<b>TSD EPA ID:</b>	CAD059494310
<b>TSD County Code:</b>	43
<b>TSD County:</b>	Santa Clara
<b>State Waste Code:</b>	223
<b>State Waste Code Desc.:</b>	Unspecified oil-containing waste
<b>Method Code:</b>	
<b>Method Description:</b>	
<b>Tons:</b>	0.2293
<b>Year:</b>	1993
--	--
<b>Generator EPA ID:</b>	CAS111111043
<b>Generator County Code:</b>	43
<b>Generator County:</b>	Santa Clara
<b>TSD EPA ID:</b>	CAD059494310
<b>TSD County Code:</b>	43

<b>TSD County:</b>	Santa Clara
<b>State Waste Code:</b>	223
<b>State Waste Code Desc.:</b>	Unspecified oil-containing waste
<b>Method Code:</b>	
<b>Method Description:</b>	
<b>Tons:</b>	0.1251
<b>Year:</b>	1994
--	--
<b>Generator EPA ID:</b>	CAS111111043
<b>Generator County Code:</b>	43
<b>Generator County:</b>	Santa Clara
<b>TSD EPA ID:</b>	CAD059494310
<b>TSD County Code:</b>	43
<b>TSD County:</b>	Santa Clara
<b>State Waste Code:</b>	223
<b>State Waste Code Desc.:</b>	Unspecified oil-containing waste
<b>Method Code:</b>	
<b>Method Description:</b>	
<b>Tons:</b>	0.065
<b>Year:</b>	1997
--	--
<b>Generator EPA ID:</b>	CAS111111043
<b>Generator County Code:</b>	43
<b>Generator County:</b>	Santa Clara
<b>TSD EPA ID:</b>	CAD059494310
<b>TSD County Code:</b>	43
<b>TSD County:</b>	Santa Clara
<b>State Waste Code:</b>	223
<b>State Waste Code Desc.:</b>	Unspecified oil-containing waste
<b>Method Code:</b>	
<b>Method Description:</b>	
<b>Tons:</b>	0.06255
<b>Year:</b>	2003
--	--
<b>Generator EPA ID:</b>	CAS111111043
<b>Generator County Code:</b>	43
<b>Generator County:</b>	Santa Clara
<b>TSD EPA ID:</b>	CAD059494310
<b>TSD County Code:</b>	43
<b>TSD County:</b>	Santa Clara
<b>State Waste Code:</b>	223
<b>State Waste Code Desc.:</b>	Unspecified oil-containing waste
<b>Method Code:</b>	
<b>Method Description:</b>	
<b>Tons:</b>	0.07
<b>Year:</b>	2005
--	--
<b>Generator EPA ID:</b>	CAS111111043
<b>Generator County Code:</b>	43
<b>Generator County:</b>	Santa Clara
<b>TSD EPA ID:</b>	CAD059494310
<b>TSD County Code:</b>	43
<b>TSD County:</b>	Santa Clara
<b>State Waste Code:</b>	223
<b>State Waste Code Desc.:</b>	Unspecified oil-containing waste
<b>Method Code:</b>	
<b>Method Description:</b>	
<b>Tons:</b>	1.8305
<b>Year:</b>	2006
--	--
<b>Generator EPA ID:</b>	CAS111111043
<b>Generator County Code:</b>	43
<b>Generator County:</b>	Santa Clara
<b>TSD EPA ID:</b>	AZD980892731
<b>TSD County Code:</b>	99
<b>TSD County:</b>	Unknown
<b>State Waste Code:</b>	223
<b>State Waste Code Desc.:</b>	Unspecified oil-containing waste
<b>Method Code:</b>	
<b>Method Description:</b>	
<b>Tons:</b>	0.6255

<b>Year:</b>	1999
--	--
<b>Generator EPA ID:</b>	CAS111111043
<b>Generator County Code:</b>	43
<b>Generator County:</b>	Santa Clara
<b>TSD EPA ID:</b>	WAD991281767
<b>TSD County Code:</b>	99
<b>TSD County:</b>	Unknown
<b>State Waste Code:</b>	223
<b>State Waste Code Desc.:</b>	Unspecified oil-containing waste
<b>Method Code:</b>	
<b>Method Description:</b>	
<b>Tons:</b>	0.175
<b>Year:</b>	2001
--	--
<b>Generator EPA ID:</b>	CAS111111043
<b>Generator County Code:</b>	43
<b>Generator County:</b>	Santa Clara
<b>TSD EPA ID:</b>	WAD991281767
<b>TSD County Code:</b>	99
<b>TSD County:</b>	Unknown
<b>State Waste Code:</b>	232
<b>State Waste Code Desc.:</b>	Pesticides and other waste associated with pesticide production
<b>Method Code:</b>	H141
<b>Method Description:</b>	STORAGE, BULKING, AND/OR TRANSFER OFF SITE--NO TREATMENT/RECOVERY (H010-H129) OR (H131-H135)
<b>Tons:</b>	0.001
<b>Year:</b>	2010
--	--
<b>Generator EPA ID:</b>	CAS111111043
<b>Generator County Code:</b>	43
<b>Generator County:</b>	Santa Clara
<b>TSD EPA ID:</b>	IND000123497
<b>TSD County Code:</b>	
<b>TSD County:</b>	
<b>State Waste Code:</b>	232
<b>State Waste Code Desc.:</b>	Pesticides and other waste associated with pesticide production
<b>Method Code:</b>	H141
<b>Method Description:</b>	STORAGE, BULKING, AND/OR TRANSFER OFF SITE--NO TREATMENT/RECOVERY (H010-H129) OR (H131-H135)
<b>Tons:</b>	0.0015
<b>Year:</b>	2014
--	--
<b>Generator EPA ID:</b>	CAS111111043
<b>Generator County Code:</b>	43
<b>Generator County:</b>	Santa Clara
<b>TSD EPA ID:</b>	CAD059494310
<b>TSD County Code:</b>	43
<b>TSD County:</b>	Santa Clara
<b>State Waste Code:</b>	232
<b>State Waste Code Desc.:</b>	Pesticides and other waste associated with pesticide production
<b>Method Code:</b>	D99
<b>Method Description:</b>	Disposal, other
<b>Tons:</b>	0.0235
<b>Year:</b>	1998
--	--
<b>Generator EPA ID:</b>	CAS111111043
<b>Generator County Code:</b>	43
<b>Generator County:</b>	Santa Clara
<b>TSD EPA ID:</b>	CAD028409019
<b>TSD County Code:</b>	19
<b>TSD County:</b>	Los Angeles
<b>State Waste Code:</b>	232
<b>State Waste Code Desc.:</b>	Pesticides and other waste associated with pesticide production
<b>Method Code:</b>	H01
<b>Method Description:</b>	Transfer station
<b>Tons:</b>	0.0075
<b>Year:</b>	2004
--	--
<b>Generator EPA ID:</b>	CAS111111043
<b>Generator County Code:</b>	43

<b>Generator County:</b>	Santa Clara
<b>TSD EPA ID:</b>	CAD059494310
<b>TSD County Code:</b>	43
<b>TSD County:</b>	Santa Clara
<b>State Waste Code:</b>	232
<b>State Waste Code Desc.:</b>	Pesticides and other waste associated with pesticide production
<b>Method Code:</b>	H01
<b>Method Description:</b>	Transfer station
<b>Tons:</b>	0.0125
<b>Year:</b>	1996
--	--
<b>Generator EPA ID:</b>	CAS111111043
<b>Generator County Code:</b>	43
<b>Generator County:</b>	Santa Clara
<b>TSD EPA ID:</b>	CAD044429835
<b>TSD County Code:</b>	19
<b>TSD County:</b>	Los Angeles
<b>State Waste Code:</b>	232
<b>State Waste Code Desc.:</b>	Pesticides and other waste associated with pesticide production
<b>Method Code:</b>	T03
<b>Method Description:</b>	Treatment, incineration
<b>Tons:</b>	0.125
<b>Year:</b>	1995
--	--
<b>Generator EPA ID:</b>	CAS111111043
<b>Generator County Code:</b>	43
<b>Generator County:</b>	Santa Clara
<b>TSD EPA ID:</b>	WAD991281767
<b>TSD County Code:</b>	99
<b>TSD County:</b>	Unknown
<b>State Waste Code:</b>	232
<b>State Waste Code Desc.:</b>	Pesticides and other waste associated with pesticide production
<b>Method Code:</b>	T03
<b>Method Description:</b>	Treatment, incineration
<b>Tons:</b>	0.075
<b>Year:</b>	2000
--	--
<b>Generator EPA ID:</b>	CAS111111043
<b>Generator County Code:</b>	43
<b>Generator County:</b>	Santa Clara
<b>TSD EPA ID:</b>	WAD991281767
<b>TSD County Code:</b>	99
<b>TSD County:</b>	Unknown
<b>State Waste Code:</b>	232
<b>State Waste Code Desc.:</b>	Pesticides and other waste associated with pesticide production
<b>Method Code:</b>	T03
<b>Method Description:</b>	Treatment, incineration
<b>Tons:</b>	0.07
<b>Year:</b>	2004
--	--
<b>Generator EPA ID:</b>	CAS111111043
<b>Generator County Code:</b>	43
<b>Generator County:</b>	Santa Clara
<b>TSD EPA ID:</b>	WAD991281767
<b>TSD County Code:</b>	99
<b>TSD County:</b>	Unknown
<b>State Waste Code:</b>	261
<b>State Waste Code Desc.:</b>	Polychlorinated biphenyls and material containing PCBs
<b>Method Code:</b>	H141
<b>Method Description:</b>	STORAGE, BULKING, AND/OR TRANSFER OFF SITE--NO TREATMENT/RECOVERY (H010-H129) OR (H131-H135)
<b>Tons:</b>	0.3336
<b>Year:</b>	2012
--	--
<b>Generator EPA ID:</b>	CAS111111043
<b>Generator County Code:</b>	43
<b>Generator County:</b>	Santa Clara
<b>TSD EPA ID:</b>	CAT000646117
<b>TSD County Code:</b>	16
<b>TSD County:</b>	Kings
<b>State Waste Code:</b>	261

<b>State Waste Code Desc.:</b>	Polychlorinated biphenyls and material containing PCBs
<b>Method Code:</b>	D80
<b>Method Description:</b>	Disposal, landfill
<b>Tons:</b>	11.2007
<b>Year:</b>	1999
--	--
<b>Generator EPA ID:</b>	CAS111111043
<b>Generator County Code:</b>	43
<b>Generator County:</b>	Santa Clara
<b>TSD EPA ID:</b>	UTD991301748
<b>TSD County Code:</b>	99
<b>TSD County:</b>	Unknown
<b>State Waste Code:</b>	261
<b>State Waste Code Desc.:</b>	Polychlorinated biphenyls and material containing PCBs
<b>Method Code:</b>	D80
<b>Method Description:</b>	Disposal, landfill
<b>Tons:</b>	16.856
<b>Year:</b>	1996
--	--
<b>Generator EPA ID:</b>	CAS111111043
<b>Generator County Code:</b>	43
<b>Generator County:</b>	Santa Clara
<b>TSD EPA ID:</b>	CAD059494310
<b>TSD County Code:</b>	43
<b>TSD County:</b>	Santa Clara
<b>State Waste Code:</b>	261
<b>State Waste Code Desc.:</b>	Polychlorinated biphenyls and material containing PCBs
<b>Method Code:</b>	D99
<b>Method Description:</b>	Disposal, other
<b>Tons:</b>	3.1275
<b>Year:</b>	1993
--	--
<b>Generator EPA ID:</b>	CAS111111043
<b>Generator County Code:</b>	43
<b>Generator County:</b>	Santa Clara
<b>TSD EPA ID:</b>	WAD991281767
<b>TSD County Code:</b>	99
<b>TSD County:</b>	Unknown
<b>State Waste Code:</b>	261
<b>State Waste Code Desc.:</b>	Polychlorinated biphenyls and material containing PCBs
<b>Method Code:</b>	
<b>Method Description:</b>	
<b>Tons:</b>	1.7179
<b>Year:</b>	2001
--	--
<b>Generator EPA ID:</b>	CAS111111043
<b>Generator County Code:</b>	43
<b>Generator County:</b>	Santa Clara
<b>TSD EPA ID:</b>	CAT080022148
<b>TSD County Code:</b>	36
<b>TSD County:</b>	San Bernardino
<b>State Waste Code:</b>	271
<b>State Waste Code Desc.:</b>	Organic monomer waste (includes unreacted resins)
<b>Method Code:</b>	
<b>Method Description:</b>	
<b>Tons:</b>	0.01
<b>Year:</b>	1996
--	--
<b>Generator EPA ID:</b>	CAS111111043
<b>Generator County Code:</b>	43
<b>Generator County:</b>	Santa Clara
<b>TSD EPA ID:</b>	CAD089446710
<b>TSD County Code:</b>	19
<b>TSD County:</b>	Los Angeles
<b>State Waste Code:</b>	272
<b>State Waste Code Desc.:</b>	Polymeric resin waste
<b>Method Code:</b>	H01
<b>Method Description:</b>	Transfer station
<b>Tons:</b>	0.01
<b>Year:</b>	1997
--	--



<b>Generator EPA ID:</b>	CAS111111043
<b>Generator County Code:</b>	43
<b>Generator County:</b>	Santa Clara
<b>TSD EPA ID:</b>	CAT080010101
<b>TSD County Code:</b>	37
<b>TSD County:</b>	San Diego
<b>State Waste Code:</b>	272
<b>State Waste Code Desc.:</b>	Polymeric resin waste
<b>Method Code:</b>	H01
<b>Method Description:</b>	Transfer station
<b>Tons:</b>	1.668
<b>Year:</b>	1993
--	--
<b>Generator EPA ID:</b>	CAS111111043
<b>Generator County Code:</b>	43
<b>Generator County:</b>	Santa Clara
<b>TSD EPA ID:</b>	CAD059494310
<b>TSD County Code:</b>	43
<b>TSD County:</b>	Santa Clara
<b>State Waste Code:</b>	272
<b>State Waste Code Desc.:</b>	Polymeric resin waste
<b>Method Code:</b>	H01
<b>Method Description:</b>	Transfer station
<b>Tons:</b>	0.09
<b>Year:</b>	1998
--	--
<b>Generator EPA ID:</b>	CAS111111043
<b>Generator County Code:</b>	43
<b>Generator County:</b>	Santa Clara
<b>TSD EPA ID:</b>	CAD059494310
<b>TSD County Code:</b>	43
<b>TSD County:</b>	Santa Clara
<b>State Waste Code:</b>	272
<b>State Waste Code Desc.:</b>	Polymeric resin waste
<b>Method Code:</b>	H01
<b>Method Description:</b>	Transfer station
<b>Tons:</b>	0.045
<b>Year:</b>	2001
--	--
<b>Generator EPA ID:</b>	CAS111111043
<b>Generator County Code:</b>	43
<b>Generator County:</b>	Santa Clara
<b>TSD EPA ID:</b>	CAD982444481
<b>TSD County Code:</b>	36
<b>TSD County:</b>	San Bernardino
<b>State Waste Code:</b>	281
<b>State Waste Code Desc.:</b>	Adhesives
<b>Method Code:</b>	H141
<b>Method Description:</b>	STORAGE, BULKING, AND/OR TRANSFER OFF SITE--NO TREATMENT/RECOVERY (H010-H129) OR (H131-H135)
<b>Tons:</b>	0.0417
<b>Year:</b>	2015
--	--
<b>Generator EPA ID:</b>	CAS111111043
<b>Generator County Code:</b>	43
<b>Generator County:</b>	Santa Clara
<b>TSD EPA ID:</b>	CAD982444481
<b>TSD County Code:</b>	36
<b>TSD County:</b>	San Bernardino
<b>State Waste Code:</b>	291
<b>State Waste Code Desc.:</b>	Latex waste
<b>Method Code:</b>	H039
<b>Method Description:</b>	OTHER RECOVERY OF RECLAMATION FOR REUSE INCLUDING ACID REGENERATION, ORGANICS RECOVERY ECT
<b>Tons:</b>	0.0417
<b>Year:</b>	2012
--	--
<b>Generator EPA ID:</b>	CAS111111043
<b>Generator County Code:</b>	43
<b>Generator County:</b>	Santa Clara
<b>TSD EPA ID:</b>	NVT330010000

<b>TSD County Code:</b>	99
<b>TSD County:</b>	Unknown
<b>State Waste Code:</b>	291
<b>State Waste Code Desc.:</b>	Latex waste
<b>Method Code:</b>	H039
<b>Method Description:</b>	OTHER RECOVERY OF RECLAMATION FOR REUSE INCLUDING ACID REGENERATION, ORGANICS RECOVERY ECT
<b>Tons:</b>	0.1
<b>Year:</b>	2008
--	--
<b>Generator EPA ID:</b>	CAS111111043
<b>Generator County Code:</b>	43
<b>Generator County:</b>	Santa Clara
<b>TSD EPA ID:</b>	NVT330010000
<b>TSD County Code:</b>	99
<b>TSD County:</b>	Unknown
<b>State Waste Code:</b>	291
<b>State Waste Code Desc.:</b>	Latex waste
<b>Method Code:</b>	H039
<b>Method Description:</b>	OTHER RECOVERY OF RECLAMATION FOR REUSE INCLUDING ACID REGENERATION, ORGANICS RECOVERY ECT
<b>Tons:</b>	0.25
<b>Year:</b>	2010
--	--
<b>Generator EPA ID:</b>	CAS111111043
<b>Generator County Code:</b>	43
<b>Generator County:</b>	Santa Clara
<b>TSD EPA ID:</b>	NVT330010000
<b>TSD County Code:</b>	99
<b>TSD County:</b>	Unknown
<b>State Waste Code:</b>	291
<b>State Waste Code Desc.:</b>	Latex waste
<b>Method Code:</b>	H039
<b>Method Description:</b>	OTHER RECOVERY OF RECLAMATION FOR REUSE INCLUDING ACID REGENERATION, ORGANICS RECOVERY ECT
<b>Tons:</b>	0.525
<b>Year:</b>	2011
--	--
<b>Generator EPA ID:</b>	CAS111111043
<b>Generator County Code:</b>	43
<b>Generator County:</b>	Santa Clara
<b>TSD EPA ID:</b>	UTD981552177
<b>TSD County Code:</b>	99
<b>TSD County:</b>	Unknown
<b>State Waste Code:</b>	291
<b>State Waste Code Desc.:</b>	Latex waste
<b>Method Code:</b>	H040
<b>Method Description:</b>	INCINERATION--THERMAL DESTRUCTION OTHER THAN USE AS A FUEL
<b>Tons:</b>	0.0125
<b>Year:</b>	2007
--	--
<b>Generator EPA ID:</b>	CAS111111043
<b>Generator County Code:</b>	43
<b>Generator County:</b>	Santa Clara
<b>TSD EPA ID:</b>	CAD982444481
<b>TSD County Code:</b>	36
<b>TSD County:</b>	San Bernardino
<b>State Waste Code:</b>	291
<b>State Waste Code Desc.:</b>	Latex waste
<b>Method Code:</b>	H129
<b>Method Description:</b>	OTHER TREATMENT
<b>Tons:</b>	0.1375
<b>Year:</b>	2009
--	--
<b>Generator EPA ID:</b>	CAS111111043
<b>Generator County Code:</b>	43
<b>Generator County:</b>	Santa Clara
<b>TSD EPA ID:</b>	CAD982444481
<b>TSD County Code:</b>	36
<b>TSD County:</b>	San Bernardino
<b>State Waste Code:</b>	291

<b>State Waste Code Desc.:</b>	Latex waste
<b>Method Code:</b>	H129
<b>Method Description:</b>	OTHER TREATMENT
<b>Tons:</b>	0.12
<b>Year:</b>	2011
--	--
<b>Generator EPA ID:</b>	CAS111111043
<b>Generator County Code:</b>	43
<b>Generator County:</b>	Santa Clara
<b>TSD EPA ID:</b>	CAD980675276
<b>TSD County Code:</b>	15
<b>TSD County:</b>	Kern
<b>State Waste Code:</b>	291
<b>State Waste Code Desc.:</b>	Latex waste
<b>Method Code:</b>	H132
<b>Method Description:</b>	LANDFILL OR SURFACE IMPOUNDMENT THAT WILL BE CLOSED AS LANDFILL( TO INCLUDE ON-SITE TREATMENT AND/OR STABILIZATION)
<b>Tons:</b>	0.35445
<b>Year:</b>	2008
--	--
<b>Generator EPA ID:</b>	CAS111111043
<b>Generator County Code:</b>	43
<b>Generator County:</b>	Santa Clara
<b>TSD EPA ID:</b>	CAD980675276
<b>TSD County Code:</b>	15
<b>TSD County:</b>	Kern
<b>State Waste Code:</b>	291
<b>State Waste Code Desc.:</b>	Latex waste
<b>Method Code:</b>	H132
<b>Method Description:</b>	LANDFILL OR SURFACE IMPOUNDMENT THAT WILL BE CLOSED AS LANDFILL( TO INCLUDE ON-SITE TREATMENT AND/OR STABILIZATION)
<b>Tons:</b>	0.5625
<b>Year:</b>	2011
--	--
<b>Generator EPA ID:</b>	CAS111111043
<b>Generator County Code:</b>	43
<b>Generator County:</b>	Santa Clara
<b>TSD EPA ID:</b>	CAD980884183
<b>TSD County Code:</b>	34
<b>TSD County:</b>	Sacramento
<b>State Waste Code:</b>	291
<b>State Waste Code Desc.:</b>	Latex waste
<b>Method Code:</b>	H141
<b>Method Description:</b>	STORAGE, BULKING, AND/OR TRANSFER OFF SITE--NO TREATMENT/RECOVERY (H010-H129) OR (H131-H135)
<b>Tons:</b>	0.275
<b>Year:</b>	2007
--	--
<b>Generator EPA ID:</b>	CAS111111043
<b>Generator County Code:</b>	43
<b>Generator County:</b>	Santa Clara
<b>TSD EPA ID:</b>	CAD982444481
<b>TSD County Code:</b>	36
<b>TSD County:</b>	San Bernardino
<b>State Waste Code:</b>	291
<b>State Waste Code Desc.:</b>	Latex waste
<b>Method Code:</b>	H141
<b>Method Description:</b>	STORAGE, BULKING, AND/OR TRANSFER OFF SITE--NO TREATMENT/RECOVERY (H010-H129) OR (H131-H135)
<b>Tons:</b>	0.19595
<b>Year:</b>	2012
--	--
<b>Generator EPA ID:</b>	CAS111111043
<b>Generator County Code:</b>	43
<b>Generator County:</b>	Santa Clara
<b>TSD EPA ID:</b>	CAD982444481
<b>TSD County Code:</b>	36
<b>TSD County:</b>	San Bernardino
<b>State Waste Code:</b>	291
<b>State Waste Code Desc.:</b>	Latex waste
<b>Method Code:</b>	H141

<b>Method Description:</b>	STORAGE, BULKING, AND/OR TRANSFER OFF SITE--NO TREATMENT/RECOVERY (H010-H129) OR (H131-H135)
<b>Tons:</b>	0.53295
<b>Year:</b>	2013
--	--
<b>Generator EPA ID:</b>	CAS111111043
<b>Generator County Code:</b>	43
<b>Generator County:</b>	Santa Clara
<b>TSD EPA ID:</b>	CAD982444481
<b>TSD County Code:</b>	36
<b>TSD County:</b>	San Bernardino
<b>State Waste Code:</b>	291
<b>State Waste Code Desc.:</b>	Latex waste
<b>Method Code:</b>	H141
<b>Method Description:</b>	STORAGE, BULKING, AND/OR TRANSFER OFF SITE--NO TREATMENT/RECOVERY (H010-H129) OR (H131-H135)
<b>Tons:</b>	0.56207
<b>Year:</b>	2014
--	--
<b>Generator EPA ID:</b>	CAS111111043
<b>Generator County Code:</b>	43
<b>Generator County:</b>	Santa Clara
<b>TSD EPA ID:</b>	CAD982444481
<b>TSD County Code:</b>	36
<b>TSD County:</b>	San Bernardino
<b>State Waste Code:</b>	291
<b>State Waste Code Desc.:</b>	Latex waste
<b>Method Code:</b>	H141
<b>Method Description:</b>	STORAGE, BULKING, AND/OR TRANSFER OFF SITE--NO TREATMENT/RECOVERY (H010-H129) OR (H131-H135)
<b>Tons:</b>	0.36279
<b>Year:</b>	2015
--	--
<b>Generator EPA ID:</b>	CAS111111043
<b>Generator County Code:</b>	43
<b>Generator County:</b>	Santa Clara
<b>TSD EPA ID:</b>	CAD059494310
<b>TSD County Code:</b>	43
<b>TSD County:</b>	Santa Clara
<b>State Waste Code:</b>	291
<b>State Waste Code Desc.:</b>	Latex waste
<b>Method Code:</b>	H141
<b>Method Description:</b>	STORAGE, BULKING, AND/OR TRANSFER OFF SITE--NO TREATMENT/RECOVERY (H010-H129) OR (H131-H135)
<b>Tons:</b>	0.2
<b>Year:</b>	2006
--	--
<b>Generator EPA ID:</b>	CAS111111043
<b>Generator County Code:</b>	43
<b>Generator County:</b>	Santa Clara
<b>TSD EPA ID:</b>	CAD059494310
<b>TSD County Code:</b>	43
<b>TSD County:</b>	Santa Clara
<b>State Waste Code:</b>	291
<b>State Waste Code Desc.:</b>	Latex waste
<b>Method Code:</b>	H141
<b>Method Description:</b>	STORAGE, BULKING, AND/OR TRANSFER OFF SITE--NO TREATMENT/RECOVERY (H010-H129) OR (H131-H135)
<b>Tons:</b>	0.815
<b>Year:</b>	2007
--	--
<b>Generator EPA ID:</b>	CAS111111043
<b>Generator County Code:</b>	43
<b>Generator County:</b>	Santa Clara
<b>TSD EPA ID:</b>	CAD059494310
<b>TSD County Code:</b>	43
<b>TSD County:</b>	Santa Clara
<b>State Waste Code:</b>	291
<b>State Waste Code Desc.:</b>	Latex waste
<b>Method Code:</b>	H141
<b>Method Description:</b>	STORAGE, BULKING, AND/OR TRANSFER OFF SITE--NO TREATMENT/RECOVERY (H010-H129) OR (H131-H135)

	H135)
<b>Tons:</b>	0.105
<b>Year:</b>	2008
--	--
<b>Generator EPA ID:</b>	CAS111111043
<b>Generator County Code:</b>	43
<b>Generator County:</b>	Santa Clara
<b>TSD EPA ID:</b>	CAD059494310
<b>TSD County Code:</b>	43
<b>TSD County:</b>	Santa Clara
<b>State Waste Code:</b>	291
<b>State Waste Code Desc.:</b>	Latex waste
<b>Method Code:</b>	H141
<b>Method Description:</b>	STORAGE, BULKING, AND/OR TRANSFER OFF SITE--NO TREATMENT/RECOVERY (H010-H129) OR (H131-H135)
<b>Tons:</b>	0.2
<b>Year:</b>	2009
--	--
<b>Generator EPA ID:</b>	CAS111111043
<b>Generator County Code:</b>	43
<b>Generator County:</b>	Santa Clara
<b>TSD EPA ID:</b>	UTD981552177
<b>TSD County Code:</b>	99
<b>TSD County:</b>	Unknown
<b>State Waste Code:</b>	291
<b>State Waste Code Desc.:</b>	Latex waste
<b>Method Code:</b>	H141
<b>Method Description:</b>	STORAGE, BULKING, AND/OR TRANSFER OFF SITE--NO TREATMENT/RECOVERY (H010-H129) OR (H131-H135)
<b>Tons:</b>	0.0575
<b>Year:</b>	2008
--	--
<b>Generator EPA ID:</b>	CAS111111043
<b>Generator County Code:</b>	43
<b>Generator County:</b>	Santa Clara
<b>TSD EPA ID:</b>	WAD991281767
<b>TSD County Code:</b>	99
<b>TSD County:</b>	Unknown
<b>State Waste Code:</b>	291
<b>State Waste Code Desc.:</b>	Latex waste
<b>Method Code:</b>	D80
<b>Method Description:</b>	Disposal, landfill
<b>Tons:</b>	0.37
<b>Year:</b>	1998
--	--
<b>Generator EPA ID:</b>	CAS111111043
<b>Generator County Code:</b>	43
<b>Generator County:</b>	Santa Clara
<b>TSD EPA ID:</b>	WAD991281767
<b>TSD County Code:</b>	99
<b>TSD County:</b>	Unknown
<b>State Waste Code:</b>	291
<b>State Waste Code Desc.:</b>	Latex waste
<b>Method Code:</b>	D80
<b>Method Description:</b>	Disposal, landfill
<b>Tons:</b>	0.0834
<b>Year:</b>	2001
--	--
<b>Generator EPA ID:</b>	CAS111111043
<b>Generator County Code:</b>	43
<b>Generator County:</b>	Santa Clara
<b>TSD EPA ID:</b>	NVD980895338
<b>TSD County Code:</b>	99
<b>TSD County:</b>	Unknown
<b>State Waste Code:</b>	291
<b>State Waste Code Desc.:</b>	Latex waste
<b>Method Code:</b>	D80
<b>Method Description:</b>	Disposal, landfill
<b>Tons:</b>	0.9174
<b>Year:</b>	2003
--	--

<b>Generator EPA ID:</b>	CAS111111043
<b>Generator County Code:</b>	43
<b>Generator County:</b>	Santa Clara
<b>TSD EPA ID:</b>	CAD059494310
<b>TSD County Code:</b>	43
<b>TSD County:</b>	Santa Clara
<b>State Waste Code:</b>	291
<b>State Waste Code Desc.:</b>	Latex waste
<b>Method Code:</b>	D99
<b>Method Description:</b>	Disposal, other
<b>Tons:</b>	0.01
<b>Year:</b>	1998
--	--
<b>Generator EPA ID:</b>	CAS111111043
<b>Generator County Code:</b>	43
<b>Generator County:</b>	Santa Clara
<b>TSD EPA ID:</b>	CAD059494310
<b>TSD County Code:</b>	43
<b>TSD County:</b>	Santa Clara
<b>State Waste Code:</b>	291
<b>State Waste Code Desc.:</b>	Latex waste
<b>Method Code:</b>	D99
<b>Method Description:</b>	Disposal, other
<b>Tons:</b>	0.5
<b>Year:</b>	2003
--	--
<b>Generator EPA ID:</b>	CAS111111043
<b>Generator County Code:</b>	43
<b>Generator County:</b>	Santa Clara
<b>TSD EPA ID:</b>	CAD059494310
<b>TSD County Code:</b>	43
<b>TSD County:</b>	Santa Clara
<b>State Waste Code:</b>	291
<b>State Waste Code Desc.:</b>	Latex waste
<b>Method Code:</b>	H01
<b>Method Description:</b>	Transfer station
<b>Tons:</b>	0.012
<b>Year:</b>	1995
--	--
<b>Generator EPA ID:</b>	CAS111111043
<b>Generator County Code:</b>	43
<b>Generator County:</b>	Santa Clara
<b>TSD EPA ID:</b>	CAD059494310
<b>TSD County Code:</b>	43
<b>TSD County:</b>	Santa Clara
<b>State Waste Code:</b>	291
<b>State Waste Code Desc.:</b>	Latex waste
<b>Method Code:</b>	H01
<b>Method Description:</b>	Transfer station
<b>Tons:</b>	0.8428
<b>Year:</b>	1998
--	--
<b>Generator EPA ID:</b>	CAS111111043
<b>Generator County Code:</b>	43
<b>Generator County:</b>	Santa Clara
<b>TSD EPA ID:</b>	CAD059494310
<b>TSD County Code:</b>	43
<b>TSD County:</b>	Santa Clara
<b>State Waste Code:</b>	291
<b>State Waste Code Desc.:</b>	Latex waste
<b>Method Code:</b>	H01
<b>Method Description:</b>	Transfer station
<b>Tons:</b>	1
<b>Year:</b>	2000
--	--
<b>Generator EPA ID:</b>	CAS111111043
<b>Generator County Code:</b>	43
<b>Generator County:</b>	Santa Clara
<b>TSD EPA ID:</b>	CAD059494310
<b>TSD County Code:</b>	43
<b>TSD County:</b>	Santa Clara



<b>State Waste Code:</b>	291
<b>State Waste Code Desc.:</b>	Latex waste
<b>Method Code:</b>	H01
<b>Method Description:</b>	Transfer station
<b>Tons:</b>	0.0225
<b>Year:</b>	2002
--	--
<b>Generator EPA ID:</b>	CAS111111043
<b>Generator County Code:</b>	43
<b>Generator County:</b>	Santa Clara
<b>TSD EPA ID:</b>	CAD059494310
<b>TSD County Code:</b>	43
<b>TSD County:</b>	Santa Clara
<b>State Waste Code:</b>	291
<b>State Waste Code Desc.:</b>	Latex waste
<b>Method Code:</b>	H01
<b>Method Description:</b>	Transfer station
<b>Tons:</b>	0.06
<b>Year:</b>	2003
--	--
<b>Generator EPA ID:</b>	CAS111111043
<b>Generator County Code:</b>	43
<b>Generator County:</b>	Santa Clara
<b>TSD EPA ID:</b>	CAD059494310
<b>TSD County Code:</b>	43
<b>TSD County:</b>	Santa Clara
<b>State Waste Code:</b>	291
<b>State Waste Code Desc.:</b>	Latex waste
<b>Method Code:</b>	H01
<b>Method Description:</b>	Transfer station
<b>Tons:</b>	0.025
<b>Year:</b>	2005
--	--
<b>Generator EPA ID:</b>	CAS111111043
<b>Generator County Code:</b>	43
<b>Generator County:</b>	Santa Clara
<b>TSD EPA ID:</b>	CAD059494310
<b>TSD County Code:</b>	43
<b>TSD County:</b>	Santa Clara
<b>State Waste Code:</b>	291
<b>State Waste Code Desc.:</b>	Latex waste
<b>Method Code:</b>	H01
<b>Method Description:</b>	Transfer station
<b>Tons:</b>	0.6
<b>Year:</b>	2006
--	--
<b>Generator EPA ID:</b>	CAS111111043
<b>Generator County Code:</b>	43
<b>Generator County:</b>	Santa Clara
<b>TSD EPA ID:</b>	WAD991281767
<b>TSD County Code:</b>	99
<b>TSD County:</b>	Unknown
<b>State Waste Code:</b>	291
<b>State Waste Code Desc.:</b>	Latex waste
<b>Method Code:</b>	T03
<b>Method Description:</b>	Treatment, incineration
<b>Tons:</b>	0.4795
<b>Year:</b>	1998
--	--
<b>Generator EPA ID:</b>	CAS111111043
<b>Generator County Code:</b>	43
<b>Generator County:</b>	Santa Clara
<b>TSD EPA ID:</b>	WAD991281767
<b>TSD County Code:</b>	99
<b>TSD County:</b>	Unknown
<b>State Waste Code:</b>	291
<b>State Waste Code Desc.:</b>	Latex waste
<b>Method Code:</b>	T03
<b>Method Description:</b>	Treatment, incineration
<b>Tons:</b>	0.2292
<b>Year:</b>	1999

--	--
<b>Generator EPA ID:</b>	CAS111111043
<b>Generator County Code:</b>	43
<b>Generator County:</b>	Santa Clara
<b>TSD EPA ID:</b>	WAD991281767
<b>TSD County Code:</b>	99
<b>TSD County:</b>	Unknown
<b>State Waste Code:</b>	291
<b>State Waste Code Desc.:</b>	Latex waste
<b>Method Code:</b>	T03
<b>Method Description:</b>	Treatment, incineration
<b>Tons:</b>	0.4252
<b>Year:</b>	2000
--	--
<b>Generator EPA ID:</b>	CAS111111043
<b>Generator County Code:</b>	43
<b>Generator County:</b>	Santa Clara
<b>TSD EPA ID:</b>	UTD981552177
<b>TSD County Code:</b>	99
<b>TSD County:</b>	Unknown
<b>State Waste Code:</b>	291
<b>State Waste Code Desc.:</b>	Latex waste
<b>Method Code:</b>	T03
<b>Method Description:</b>	Treatment, incineration
<b>Tons:</b>	0.23
<b>Year:</b>	2004
--	--
<b>Generator EPA ID:</b>	CAS111111043
<b>Generator County Code:</b>	43
<b>Generator County:</b>	Santa Clara
<b>TSD EPA ID:</b>	WAD991281767
<b>TSD County Code:</b>	99
<b>TSD County:</b>	Unknown
<b>State Waste Code:</b>	291
<b>State Waste Code Desc.:</b>	Latex waste
<b>Method Code:</b>	T03
<b>Method Description:</b>	Treatment, incineration
<b>Tons:</b>	0.22935
<b>Year:</b>	2004
--	--
<b>Generator EPA ID:</b>	CAS111111043
<b>Generator County Code:</b>	43
<b>Generator County:</b>	Santa Clara
<b>TSD EPA ID:</b>	NVD980895338
<b>TSD County Code:</b>	99
<b>TSD County:</b>	Unknown
<b>State Waste Code:</b>	291
<b>State Waste Code Desc.:</b>	Latex waste
<b>Method Code:</b>	T03
<b>Method Description:</b>	Treatment, incineration
<b>Tons:</b>	0.22935
<b>Year:</b>	2006
--	--
<b>Generator EPA ID:</b>	CAS111111043
<b>Generator County Code:</b>	43
<b>Generator County:</b>	Santa Clara
<b>TSD EPA ID:</b>	CAD059494310
<b>TSD County Code:</b>	43
<b>TSD County:</b>	Santa Clara
<b>State Waste Code:</b>	291
<b>State Waste Code Desc.:</b>	Latex waste
<b>Method Code:</b>	
<b>Method Description:</b>	
<b>Tons:</b>	0.22
<b>Year:</b>	2001
--	--
<b>Generator EPA ID:</b>	CAS111111043
<b>Generator County Code:</b>	43
<b>Generator County:</b>	Santa Clara
<b>TSD EPA ID:</b>	CAD059494310
<b>TSD County Code:</b>	43

<b>TSD County:</b>	Santa Clara
<b>State Waste Code:</b>	291
<b>State Waste Code Desc.:</b>	Latex waste
<b>Method Code:</b>	
<b>Method Description:</b>	
<b>Tons:</b>	0.375
<b>Year:</b>	2003
--	--
<b>Generator EPA ID:</b>	CAS111111043
<b>Generator County Code:</b>	43
<b>Generator County:</b>	Santa Clara
<b>TSD EPA ID:</b>	WAD991281767
<b>TSD County Code:</b>	99
<b>TSD County:</b>	Unknown
<b>State Waste Code:</b>	291
<b>State Waste Code Desc.:</b>	Latex waste
<b>Method Code:</b>	
<b>Method Description:</b>	
<b>Tons:</b>	0.1668
<b>Year:</b>	1999
--	--
<b>Generator EPA ID:</b>	CAS111111043
<b>Generator County Code:</b>	43
<b>Generator County:</b>	Santa Clara
<b>TSD EPA ID:</b>	WAD991281767
<b>TSD County Code:</b>	99
<b>TSD County:</b>	Unknown
<b>State Waste Code:</b>	291
<b>State Waste Code Desc.:</b>	Latex waste
<b>Method Code:</b>	
<b>Method Description:</b>	
<b>Tons:</b>	0.2043
<b>Year:</b>	2000
--	--
<b>Generator EPA ID:</b>	CAS111111043
<b>Generator County Code:</b>	43
<b>Generator County:</b>	Santa Clara
<b>TSD EPA ID:</b>	WAD991281767
<b>TSD County Code:</b>	99
<b>TSD County:</b>	Unknown
<b>State Waste Code:</b>	291
<b>State Waste Code Desc.:</b>	Latex waste
<b>Method Code:</b>	
<b>Method Description:</b>	
<b>Tons:</b>	0.1459
<b>Year:</b>	2001
--	--
<b>Generator EPA ID:</b>	CAS111111043
<b>Generator County Code:</b>	43
<b>Generator County:</b>	Santa Clara
<b>TSD EPA ID:</b>	CAD059494310
<b>TSD County Code:</b>	43
<b>TSD County:</b>	Santa Clara
<b>State Waste Code:</b>	311
<b>State Waste Code Desc.:</b>	Pharmaceutical waste
<b>Method Code:</b>	H141
<b>Method Description:</b>	STORAGE, BULKING, AND/OR TRANSFER OFF SITE--NO TREATMENT/RECOVERY (H010-H129) OR (H131-H135)
<b>Tons:</b>	0.03
<b>Year:</b>	2010
--	--
<b>Generator EPA ID:</b>	CAS111111043
<b>Generator County Code:</b>	43
<b>Generator County:</b>	Santa Clara
<b>TSD EPA ID:</b>	NMD002208627
<b>TSD County Code:</b>	99
<b>TSD County:</b>	Unknown
<b>State Waste Code:</b>	311
<b>State Waste Code Desc.:</b>	Pharmaceutical waste
<b>Method Code:</b>	H141
<b>Method Description:</b>	STORAGE, BULKING, AND/OR TRANSFER OFF SITE--NO TREATMENT/RECOVERY (H010-H129) OR (H131-H135)

	H135)
<b>Tons:</b>	0.0145
<b>Year:</b>	2012
--	--
<b>Generator EPA ID:</b>	CAS111111043
<b>Generator County Code:</b>	43
<b>Generator County:</b>	Santa Clara
<b>TSD EPA ID:</b>	NMD002208627
<b>TSD County Code:</b>	99
<b>TSD County:</b>	Unknown
<b>State Waste Code:</b>	311
<b>State Waste Code Desc.:</b>	Pharmaceutical waste
<b>Method Code:</b>	H141
<b>Method Description:</b>	STORAGE, BULKING, AND/OR TRANSFER OFF SITE--NO TREATMENT/RECOVERY (H010-H129) OR (H131-H135)
<b>Tons:</b>	0.2305
<b>Year:</b>	2013
--	--
<b>Generator EPA ID:</b>	CAS111111043
<b>Generator County Code:</b>	43
<b>Generator County:</b>	Santa Clara
<b>TSD EPA ID:</b>	NMD002208627
<b>TSD County Code:</b>	99
<b>TSD County:</b>	Unknown
<b>State Waste Code:</b>	311
<b>State Waste Code Desc.:</b>	Pharmaceutical waste
<b>Method Code:</b>	H141
<b>Method Description:</b>	STORAGE, BULKING, AND/OR TRANSFER OFF SITE--NO TREATMENT/RECOVERY (H010-H129) OR (H131-H135)
<b>Tons:</b>	0.068
<b>Year:</b>	2014
--	--
<b>Generator EPA ID:</b>	CAS111111043
<b>Generator County Code:</b>	43
<b>Generator County:</b>	Santa Clara
<b>TSD EPA ID:</b>	NMD002208627
<b>TSD County Code:</b>	99
<b>TSD County:</b>	Unknown
<b>State Waste Code:</b>	311
<b>State Waste Code Desc.:</b>	Pharmaceutical waste
<b>Method Code:</b>	H141
<b>Method Description:</b>	STORAGE, BULKING, AND/OR TRANSFER OFF SITE--NO TREATMENT/RECOVERY (H010-H129) OR (H131-H135)
<b>Tons:</b>	0.0825
<b>Year:</b>	2015
--	--
<b>Generator EPA ID:</b>	CAS111111043
<b>Generator County Code:</b>	43
<b>Generator County:</b>	Santa Clara
<b>TSD EPA ID:</b>	CAD050806850
<b>TSD County Code:</b>	19
<b>TSD County:</b>	Los Angeles
<b>State Waste Code:</b>	322
<b>State Waste Code Desc.:</b>	Biological waste other than sewage sludge
<b>Method Code:</b>	T03
<b>Method Description:</b>	Treatment, incineration
<b>Tons:</b>	0.0275
<b>Year:</b>	1999
--	--
<b>Generator EPA ID:</b>	CAS111111043
<b>Generator County Code:</b>	43
<b>Generator County:</b>	Santa Clara
<b>TSD EPA ID:</b>	UTD981552177
<b>TSD County Code:</b>	99
<b>TSD County:</b>	Unknown
<b>State Waste Code:</b>	322
<b>State Waste Code Desc.:</b>	Biological waste other than sewage sludge
<b>Method Code:</b>	T03
<b>Method Description:</b>	Treatment, incineration
<b>Tons:</b>	0.0125
<b>Year:</b>	2005

--	--
<b>Generator EPA ID:</b>	CAS111111043
<b>Generator County Code:</b>	43
<b>Generator County:</b>	Santa Clara
<b>TSD EPA ID:</b>	CAD980890321
<b>TSD County Code:</b>	01
<b>TSD County:</b>	Alameda
<b>State Waste Code:</b>	322
<b>State Waste Code Desc.:</b>	Biological waste other than sewage sludge
<b>Method Code:</b>	
<b>Method Description:</b>	
<b>Tons:</b>	0.005
<b>Year:</b>	1993
--	--
<b>Generator EPA ID:</b>	CAS111111043
<b>Generator County Code:</b>	43
<b>Generator County:</b>	Santa Clara
<b>TSD EPA ID:</b>	ARD069748192
<b>TSD County Code:</b>	99
<b>TSD County:</b>	Unknown
<b>State Waste Code:</b>	331
<b>State Waste Code Desc.:</b>	Off-specification, aged or surplus organics
<b>Method Code:</b>	H040
<b>Method Description:</b>	INCINERATION--THERMAL DESTRUCTION OTHER THAN USE AS A FUEL
<b>Tons:</b>	0.0875
<b>Year:</b>	2008
--	--
<b>Generator EPA ID:</b>	CAS111111043
<b>Generator County Code:</b>	43
<b>Generator County:</b>	Santa Clara
<b>TSD EPA ID:</b>	UTD981552177
<b>TSD County Code:</b>	99
<b>TSD County:</b>	Unknown
<b>State Waste Code:</b>	331
<b>State Waste Code Desc.:</b>	Off-specification, aged or surplus organics
<b>Method Code:</b>	H040
<b>Method Description:</b>	INCINERATION--THERMAL DESTRUCTION OTHER THAN USE AS A FUEL
<b>Tons:</b>	0.0035
<b>Year:</b>	2008
--	--
<b>Generator EPA ID:</b>	CAS111111043
<b>Generator County Code:</b>	43
<b>Generator County:</b>	Santa Clara
<b>TSD EPA ID:</b>	UTD981552177
<b>TSD County Code:</b>	99
<b>TSD County:</b>	Unknown
<b>State Waste Code:</b>	331
<b>State Waste Code Desc.:</b>	Off-specification, aged or surplus organics
<b>Method Code:</b>	H040
<b>Method Description:</b>	INCINERATION--THERMAL DESTRUCTION OTHER THAN USE AS A FUEL
<b>Tons:</b>	0.0625
<b>Year:</b>	2011
--	--
<b>Generator EPA ID:</b>	CAS111111043
<b>Generator County Code:</b>	43
<b>Generator County:</b>	Santa Clara
<b>TSD EPA ID:</b>	ARD981057870
<b>TSD County Code:</b>	99
<b>TSD County:</b>	Unknown
<b>State Waste Code:</b>	331
<b>State Waste Code Desc.:</b>	Off-specification, aged or surplus organics
<b>Method Code:</b>	H061
<b>Method Description:</b>	FUEL BLENDING PRIOR TO ENERGY RECOVERY AT ANOTHER SITE
<b>Tons:</b>	0.3325
<b>Year:</b>	2009
--	--
<b>Generator EPA ID:</b>	CAS111111043
<b>Generator County Code:</b>	43
<b>Generator County:</b>	Santa Clara
<b>TSD EPA ID:</b>	ARD981057870
<b>TSD County Code:</b>	99

<b>TSD County:</b>	Unknown
<b>State Waste Code:</b>	331
<b>State Waste Code Desc.:</b>	Off-specification, aged or surplus organics
<b>Method Code:</b>	H061
<b>Method Description:</b>	FUEL BLENDING PRIOR TO ENERGY RECOVERY AT ANOTHER SITE
<b>Tons:</b>	0.2715
<b>Year:</b>	2010
--	--
<b>Generator EPA ID:</b>	CAS111111043
<b>Generator County Code:</b>	43
<b>Generator County:</b>	Santa Clara
<b>TSD EPA ID:</b>	TXD077603371
<b>TSD County Code:</b>	99
<b>TSD County:</b>	Unknown
<b>State Waste Code:</b>	331
<b>State Waste Code Desc.:</b>	Off-specification, aged or surplus organics
<b>Method Code:</b>	H061
<b>Method Description:</b>	FUEL BLENDING PRIOR TO ENERGY RECOVERY AT ANOTHER SITE
<b>Tons:</b>	0.05
<b>Year:</b>	2010
--	--
<b>Generator EPA ID:</b>	CAS111111043
<b>Generator County Code:</b>	43
<b>Generator County:</b>	Santa Clara
<b>TSD EPA ID:</b>	ARD981057870
<b>TSD County Code:</b>	99
<b>TSD County:</b>	Unknown
<b>State Waste Code:</b>	331
<b>State Waste Code Desc.:</b>	Off-specification, aged or surplus organics
<b>Method Code:</b>	H061
<b>Method Description:</b>	FUEL BLENDING PRIOR TO ENERGY RECOVERY AT ANOTHER SITE
<b>Tons:</b>	0.573
<b>Year:</b>	2011
--	--
<b>Generator EPA ID:</b>	CAS111111043
<b>Generator County Code:</b>	43
<b>Generator County:</b>	Santa Clara
<b>TSD EPA ID:</b>	ARD981057870
<b>TSD County Code:</b>	99
<b>TSD County:</b>	Unknown
<b>State Waste Code:</b>	331
<b>State Waste Code Desc.:</b>	Off-specification, aged or surplus organics
<b>Method Code:</b>	H061
<b>Method Description:</b>	FUEL BLENDING PRIOR TO ENERGY RECOVERY AT ANOTHER SITE
<b>Tons:</b>	0.432
<b>Year:</b>	2012
--	--
<b>Generator EPA ID:</b>	CAS111111043
<b>Generator County Code:</b>	43
<b>Generator County:</b>	Santa Clara
<b>TSD EPA ID:</b>	CAD982444481
<b>TSD County Code:</b>	36
<b>TSD County:</b>	San Bernardino
<b>State Waste Code:</b>	331
<b>State Waste Code Desc.:</b>	Off-specification, aged or surplus organics
<b>Method Code:</b>	H129
<b>Method Description:</b>	OTHER TREATMENT
<b>Tons:</b>	0.3625
<b>Year:</b>	2010
--	--
<b>Generator EPA ID:</b>	CAS111111043
<b>Generator County Code:</b>	43
<b>Generator County:</b>	Santa Clara
<b>TSD EPA ID:</b>	TXD982290140
<b>TSD County Code:</b>	99
<b>TSD County:</b>	Unknown
<b>State Waste Code:</b>	331
<b>State Waste Code Desc.:</b>	Off-specification, aged or surplus organics
<b>Method Code:</b>	H129
<b>Method Description:</b>	OTHER TREATMENT
<b>Tons:</b>	0.0445



<b>Year:</b>	2014
--	--
<b>Generator EPA ID:</b>	CAS111111043
<b>Generator County Code:</b>	43
<b>Generator County:</b>	Santa Clara
<b>TSD EPA ID:</b>	CAD028409019
<b>TSD County Code:</b>	19
<b>TSD County:</b>	Los Angeles
<b>State Waste Code:</b>	331
<b>State Waste Code Desc.:</b>	Off-specification, aged or surplus organics
<b>Method Code:</b>	H141
<b>Method Description:</b>	STORAGE, BULKING, AND/OR TRANSFER OFF SITE--NO TREATMENT/RECOVERY (H010-H129) OR (H131-H135)
<b>Tons:</b>	2.962
<b>Year:</b>	2011
--	--
<b>Generator EPA ID:</b>	CAS111111043
<b>Generator County Code:</b>	43
<b>Generator County:</b>	Santa Clara
<b>TSD EPA ID:</b>	CAD980884183
<b>TSD County Code:</b>	34
<b>TSD County:</b>	Sacramento
<b>State Waste Code:</b>	331
<b>State Waste Code Desc.:</b>	Off-specification, aged or surplus organics
<b>Method Code:</b>	H141
<b>Method Description:</b>	STORAGE, BULKING, AND/OR TRANSFER OFF SITE--NO TREATMENT/RECOVERY (H010-H129) OR (H131-H135)
<b>Tons:</b>	0.015
<b>Year:</b>	2007
--	--
<b>Generator EPA ID:</b>	CAS111111043
<b>Generator County Code:</b>	43
<b>Generator County:</b>	Santa Clara
<b>TSD EPA ID:</b>	CAD982444481
<b>TSD County Code:</b>	36
<b>TSD County:</b>	San Bernardino
<b>State Waste Code:</b>	331
<b>State Waste Code Desc.:</b>	Off-specification, aged or surplus organics
<b>Method Code:</b>	H141
<b>Method Description:</b>	STORAGE, BULKING, AND/OR TRANSFER OFF SITE--NO TREATMENT/RECOVERY (H010-H129) OR (H131-H135)
<b>Tons:</b>	1.0726
<b>Year:</b>	2013
--	--
<b>Generator EPA ID:</b>	CAS111111043
<b>Generator County Code:</b>	43
<b>Generator County:</b>	Santa Clara
<b>TSD EPA ID:</b>	CAD982444481
<b>TSD County Code:</b>	36
<b>TSD County:</b>	San Bernardino
<b>State Waste Code:</b>	331
<b>State Waste Code Desc.:</b>	Off-specification, aged or surplus organics
<b>Method Code:</b>	H141
<b>Method Description:</b>	STORAGE, BULKING, AND/OR TRANSFER OFF SITE--NO TREATMENT/RECOVERY (H010-H129) OR (H131-H135)
<b>Tons:</b>	0.9788
<b>Year:</b>	2014
--	--
<b>Generator EPA ID:</b>	CAS111111043
<b>Generator County Code:</b>	43
<b>Generator County:</b>	Santa Clara
<b>TSD EPA ID:</b>	CAD982444481
<b>TSD County Code:</b>	36
<b>TSD County:</b>	San Bernardino
<b>State Waste Code:</b>	331
<b>State Waste Code Desc.:</b>	Off-specification, aged or surplus organics
<b>Method Code:</b>	H141
<b>Method Description:</b>	STORAGE, BULKING, AND/OR TRANSFER OFF SITE--NO TREATMENT/RECOVERY (H010-H129) OR (H131-H135)
<b>Tons:</b>	0.9257
<b>Year:</b>	2015

--	--
<b>Generator EPA ID:</b>	CAS111111043
<b>Generator County Code:</b>	43
<b>Generator County:</b>	Santa Clara
<b>TSD EPA ID:</b>	CAD059494310
<b>TSD County Code:</b>	43
<b>TSD County:</b>	Santa Clara
<b>State Waste Code:</b>	331
<b>State Waste Code Desc.:</b>	Off-specification, aged or surplus organics
<b>Method Code:</b>	H141
<b>Method Description:</b>	STORAGE, BULKING, AND/OR TRANSFER OFF SITE--NO TREATMENT/RECOVERY (H010-H129) OR (H131-H135)
<b>Tons:</b>	0.7045
<b>Year:</b>	2007
--	--
<b>Generator EPA ID:</b>	CAS111111043
<b>Generator County Code:</b>	43
<b>Generator County:</b>	Santa Clara
<b>TSD EPA ID:</b>	CAD059494310
<b>TSD County Code:</b>	43
<b>TSD County:</b>	Santa Clara
<b>State Waste Code:</b>	331
<b>State Waste Code Desc.:</b>	Off-specification, aged or surplus organics
<b>Method Code:</b>	H141
<b>Method Description:</b>	STORAGE, BULKING, AND/OR TRANSFER OFF SITE--NO TREATMENT/RECOVERY (H010-H129) OR (H131-H135)
<b>Tons:</b>	0.82
<b>Year:</b>	2008
--	--
<b>Generator EPA ID:</b>	CAS111111043
<b>Generator County Code:</b>	43
<b>Generator County:</b>	Santa Clara
<b>TSD EPA ID:</b>	CAD059494310
<b>TSD County Code:</b>	43
<b>TSD County:</b>	Santa Clara
<b>State Waste Code:</b>	331
<b>State Waste Code Desc.:</b>	Off-specification, aged or surplus organics
<b>Method Code:</b>	H141
<b>Method Description:</b>	STORAGE, BULKING, AND/OR TRANSFER OFF SITE--NO TREATMENT/RECOVERY (H010-H129) OR (H131-H135)
<b>Tons:</b>	0.007
<b>Year:</b>	2009
--	--
<b>Generator EPA ID:</b>	CAS111111043
<b>Generator County Code:</b>	43
<b>Generator County:</b>	Santa Clara
<b>TSD EPA ID:</b>	CAD059494310
<b>TSD County Code:</b>	43
<b>TSD County:</b>	Santa Clara
<b>State Waste Code:</b>	331
<b>State Waste Code Desc.:</b>	Off-specification, aged or surplus organics
<b>Method Code:</b>	H141
<b>Method Description:</b>	STORAGE, BULKING, AND/OR TRANSFER OFF SITE--NO TREATMENT/RECOVERY (H010-H129) OR (H131-H135)
<b>Tons:</b>	0.1735
<b>Year:</b>	2011
--	--
<b>Generator EPA ID:</b>	CAS111111043
<b>Generator County Code:</b>	43
<b>Generator County:</b>	Santa Clara
<b>TSD EPA ID:</b>	CAD059494310
<b>TSD County Code:</b>	43
<b>TSD County:</b>	Santa Clara
<b>State Waste Code:</b>	331
<b>State Waste Code Desc.:</b>	Off-specification, aged or surplus organics
<b>Method Code:</b>	H141
<b>Method Description:</b>	STORAGE, BULKING, AND/OR TRANSFER OFF SITE--NO TREATMENT/RECOVERY (H010-H129) OR (H131-H135)
<b>Tons:</b>	0.136
<b>Year:</b>	2013
--	--

<b>Generator EPA ID:</b>	CAS111111043
<b>Generator County Code:</b>	43
<b>Generator County:</b>	Santa Clara
<b>TSD EPA ID:</b>	CAD059494310
<b>TSD County Code:</b>	43
<b>TSD County:</b>	Santa Clara
<b>State Waste Code:</b>	331
<b>State Waste Code Desc.:</b>	Off-specification, aged or surplus organics
<b>Method Code:</b>	H141
<b>Method Description:</b>	STORAGE, BULKING, AND/OR TRANSFER OFF SITE--NO TREATMENT/RECOVERY (H010-H129) OR (H131-H135)
<b>Tons:</b>	0.266
<b>Year:</b>	2014
--	--
<b>Generator EPA ID:</b>	CAS111111043
<b>Generator County Code:</b>	43
<b>Generator County:</b>	Santa Clara
<b>TSD EPA ID:</b>	NVD980895338
<b>TSD County Code:</b>	99
<b>TSD County:</b>	Unknown
<b>State Waste Code:</b>	331
<b>State Waste Code Desc.:</b>	Off-specification, aged or surplus organics
<b>Method Code:</b>	H141
<b>Method Description:</b>	STORAGE, BULKING, AND/OR TRANSFER OFF SITE--NO TREATMENT/RECOVERY (H010-H129) OR (H131-H135)
<b>Tons:</b>	0.9815
<b>Year:</b>	2006
--	--
<b>Generator EPA ID:</b>	CAS111111043
<b>Generator County Code:</b>	43
<b>Generator County:</b>	Santa Clara
<b>TSD EPA ID:</b>	NVD980895338
<b>TSD County Code:</b>	99
<b>TSD County:</b>	Unknown
<b>State Waste Code:</b>	331
<b>State Waste Code Desc.:</b>	Off-specification, aged or surplus organics
<b>Method Code:</b>	H141
<b>Method Description:</b>	STORAGE, BULKING, AND/OR TRANSFER OFF SITE--NO TREATMENT/RECOVERY (H010-H129) OR (H131-H135)
<b>Tons:</b>	0.2625
<b>Year:</b>	2007
--	--
<b>Generator EPA ID:</b>	CAS111111043
<b>Generator County Code:</b>	43
<b>Generator County:</b>	Santa Clara
<b>TSD EPA ID:</b>	WAD991281767
<b>TSD County Code:</b>	99
<b>TSD County:</b>	Unknown
<b>State Waste Code:</b>	331
<b>State Waste Code Desc.:</b>	Off-specification, aged or surplus organics
<b>Method Code:</b>	H141
<b>Method Description:</b>	STORAGE, BULKING, AND/OR TRANSFER OFF SITE--NO TREATMENT/RECOVERY (H010-H129) OR (H131-H135)
<b>Tons:</b>	0.482
<b>Year:</b>	2007
--	--
<b>Generator EPA ID:</b>	CAS111111043
<b>Generator County Code:</b>	43
<b>Generator County:</b>	Santa Clara
<b>TSD EPA ID:</b>	IND000646943
<b>TSD County Code:</b>	99
<b>TSD County:</b>	Unknown
<b>State Waste Code:</b>	331
<b>State Waste Code Desc.:</b>	Off-specification, aged or surplus organics
<b>Method Code:</b>	H141
<b>Method Description:</b>	STORAGE, BULKING, AND/OR TRANSFER OFF SITE--NO TREATMENT/RECOVERY (H010-H129) OR (H131-H135)
<b>Tons:</b>	0.0675
<b>Year:</b>	2012
--	--
<b>Generator EPA ID:</b>	CAS111111043

**Generator County Code:** 43  
**Generator County:** Santa Clara  
**TSD EPA ID:** NMD002208627  
**TSD County Code:** 99  
**TSD County:** Unknown  
**State Waste Code:** 331  
**State Waste Code Desc.:** Off-specification, aged or surplus organics  
**Method Code:** H141  
**Method Description:** STORAGE, BULKING, AND/OR TRANSFER OFF SITE--NO TREATMENT/RECOVERY (H010-H129) OR (H131-H135)  
**Tons:** 0.1875  
**Year:** 2014  
 --

**Generator EPA ID:** CAS111111043  
**Generator County Code:** 43  
**Generator County:** Santa Clara  
**TSD EPA ID:** TXD982290140  
**TSD County Code:** 99  
**TSD County:** Unknown  
**State Waste Code:** 331  
**State Waste Code Desc.:** Off-specification, aged or surplus organics  
**Method Code:** H141  
**Method Description:** STORAGE, BULKING, AND/OR TRANSFER OFF SITE--NO TREATMENT/RECOVERY (H010-H129) OR (H131-H135)  
**Tons:** 0.0105  
**Year:** 2014  
 --

**Generator EPA ID:** CAS111111043  
**Generator County Code:** 43  
**Generator County:** Santa Clara  
**TSD EPA ID:** MOD981123391  
**TSD County Code:** 99  
**TSD County:** Unknown  
**State Waste Code:** 331  
**State Waste Code Desc.:** Off-specification, aged or surplus organics  
**Method Code:** H141  
**Method Description:** STORAGE, BULKING, AND/OR TRANSFER OFF SITE--NO TREATMENT/RECOVERY (H010-H129) OR (H131-H135)  
**Tons:** 0.0033  
**Year:** 2015  
 --

**Generator EPA ID:** CAS111111043  
**Generator County Code:** 43  
**Generator County:** Santa Clara  
**TSD EPA ID:** NMD002208627  
**TSD County Code:** 99  
**TSD County:** Unknown  
**State Waste Code:** 331  
**State Waste Code Desc.:** Off-specification, aged or surplus organics  
**Method Code:** H141  
**Method Description:** STORAGE, BULKING, AND/OR TRANSFER OFF SITE--NO TREATMENT/RECOVERY (H010-H129) OR (H131-H135)  
**Tons:** 0.155  
**Year:** 2015  
 --

**Generator EPA ID:** CAS111111043  
**Generator County Code:** 43  
**Generator County:** Santa Clara  
**TSD EPA ID:** NVD980895338  
**TSD County Code:** 99  
**TSD County:** Unknown  
**State Waste Code:** 331  
**State Waste Code Desc.:** Off-specification, aged or surplus organics  
**Method Code:** H141  
**Method Description:** STORAGE, BULKING, AND/OR TRANSFER OFF SITE--NO TREATMENT/RECOVERY (H010-H129) OR (H131-H135)  
**Tons:** 0.0555  
**Year:** 2015  
 --

**Generator EPA ID:** CAS111111043  
**Generator County Code:** 43

<b>Generator County:</b>	Santa Clara
<b>TSD EPA ID:</b>	CAT000646117
<b>TSD County Code:</b>	16
<b>TSD County:</b>	Kings
<b>State Waste Code:</b>	331
<b>State Waste Code Desc.:</b>	Off-specification, aged or surplus organics
<b>Method Code:</b>	D80
<b>Method Description:</b>	Disposal, landfill
<b>Tons:</b>	0.1
<b>Year:</b>	1994
--	--
<b>Generator EPA ID:</b>	CAS111111043
<b>Generator County Code:</b>	43
<b>Generator County:</b>	Santa Clara
<b>TSD EPA ID:</b>	CAT000646117
<b>TSD County Code:</b>	16
<b>TSD County:</b>	Kings
<b>State Waste Code:</b>	331
<b>State Waste Code Desc.:</b>	Off-specification, aged or surplus organics
<b>Method Code:</b>	D99
<b>Method Description:</b>	Disposal, other
<b>Tons:</b>	0.0025
<b>Year:</b>	1993
--	--
<b>Generator EPA ID:</b>	CAS111111043
<b>Generator County Code:</b>	43
<b>Generator County:</b>	Santa Clara
<b>TSD EPA ID:</b>	CAT000646117
<b>TSD County Code:</b>	16
<b>TSD County:</b>	Kings
<b>State Waste Code:</b>	331
<b>State Waste Code Desc.:</b>	Off-specification, aged or surplus organics
<b>Method Code:</b>	D99
<b>Method Description:</b>	Disposal, other
<b>Tons:</b>	0.0165
<b>Year:</b>	1994
--	--
<b>Generator EPA ID:</b>	CAS111111043
<b>Generator County Code:</b>	43
<b>Generator County:</b>	Santa Clara
<b>TSD EPA ID:</b>	CAT000646117
<b>TSD County Code:</b>	16
<b>TSD County:</b>	Kings
<b>State Waste Code:</b>	331
<b>State Waste Code Desc.:</b>	Off-specification, aged or surplus organics
<b>Method Code:</b>	D99
<b>Method Description:</b>	Disposal, other
<b>Tons:</b>	0.1235
<b>Year:</b>	1996
--	--
<b>Generator EPA ID:</b>	CAS111111043
<b>Generator County Code:</b>	43
<b>Generator County:</b>	Santa Clara
<b>TSD EPA ID:</b>	CAD044429835
<b>TSD County Code:</b>	19
<b>TSD County:</b>	Los Angeles
<b>State Waste Code:</b>	331
<b>State Waste Code Desc.:</b>	Off-specification, aged or surplus organics
<b>Method Code:</b>	D99
<b>Method Description:</b>	Disposal, other
<b>Tons:</b>	0.055
<b>Year:</b>	1999
--	--
<b>Generator EPA ID:</b>	CAS111111043
<b>Generator County Code:</b>	43
<b>Generator County:</b>	Santa Clara
<b>TSD EPA ID:</b>	CAD059494310
<b>TSD County Code:</b>	43
<b>TSD County:</b>	Santa Clara
<b>State Waste Code:</b>	331
<b>State Waste Code Desc.:</b>	Off-specification, aged or surplus organics

<b>Method Code:</b>	D99
<b>Method Description:</b>	Disposal, other
<b>Tons:</b>	0.363
<b>Year:</b>	1993
--	--
<b>Generator EPA ID:</b>	CAS111111043
<b>Generator County Code:</b>	43
<b>Generator County:</b>	Santa Clara
<b>TSD EPA ID:</b>	CAD059494310
<b>TSD County Code:</b>	43
<b>TSD County:</b>	Santa Clara
<b>State Waste Code:</b>	331
<b>State Waste Code Desc.:</b>	Off-specification, aged or surplus organics
<b>Method Code:</b>	D99
<b>Method Description:</b>	Disposal, other
<b>Tons:</b>	0.208
<b>Year:</b>	1994
--	--
<b>Generator EPA ID:</b>	CAS111111043
<b>Generator County Code:</b>	43
<b>Generator County:</b>	Santa Clara
<b>TSD EPA ID:</b>	CAD059494310
<b>TSD County Code:</b>	43
<b>TSD County:</b>	Santa Clara
<b>State Waste Code:</b>	331
<b>State Waste Code Desc.:</b>	Off-specification, aged or surplus organics
<b>Method Code:</b>	D99
<b>Method Description:</b>	Disposal, other
<b>Tons:</b>	0.001
<b>Year:</b>	1995
--	--
<b>Generator EPA ID:</b>	CAS111111043
<b>Generator County Code:</b>	43
<b>Generator County:</b>	Santa Clara
<b>TSD EPA ID:</b>	CAD059494310
<b>TSD County Code:</b>	43
<b>TSD County:</b>	Santa Clara
<b>State Waste Code:</b>	331
<b>State Waste Code Desc.:</b>	Off-specification, aged or surplus organics
<b>Method Code:</b>	D99
<b>Method Description:</b>	Disposal, other
<b>Tons:</b>	0.0425
<b>Year:</b>	1996
--	--
<b>Generator EPA ID:</b>	CAS111111043
<b>Generator County Code:</b>	43
<b>Generator County:</b>	Santa Clara
<b>TSD EPA ID:</b>	CAD059494310
<b>TSD County Code:</b>	43
<b>TSD County:</b>	Santa Clara
<b>State Waste Code:</b>	331
<b>State Waste Code Desc.:</b>	Off-specification, aged or surplus organics
<b>Method Code:</b>	D99
<b>Method Description:</b>	Disposal, other
<b>Tons:</b>	0.0875
<b>Year:</b>	1997
--	--
<b>Generator EPA ID:</b>	CAS111111043
<b>Generator County Code:</b>	43
<b>Generator County:</b>	Santa Clara
<b>TSD EPA ID:</b>	CAD059494310
<b>TSD County Code:</b>	43
<b>TSD County:</b>	Santa Clara
<b>State Waste Code:</b>	331
<b>State Waste Code Desc.:</b>	Off-specification, aged or surplus organics
<b>Method Code:</b>	D99
<b>Method Description:</b>	Disposal, other
<b>Tons:</b>	0.0065
<b>Year:</b>	1999
--	--
<b>Generator EPA ID:</b>	CAS111111043



<b>Generator County Code:</b>	43
<b>Generator County:</b>	Santa Clara
<b>TSD EPA ID:</b>	CAD059494310
<b>TSD County Code:</b>	43
<b>TSD County:</b>	Santa Clara
<b>State Waste Code:</b>	331
<b>State Waste Code Desc.:</b>	Off-specification, aged or surplus organics
<b>Method Code:</b>	D99
<b>Method Description:</b>	Disposal, other
<b>Tons:</b>	0.07
<b>Year:</b>	2002
--	--
<b>Generator EPA ID:</b>	CAS111111043
<b>Generator County Code:</b>	43
<b>Generator County:</b>	Santa Clara
<b>TSD EPA ID:</b>	CAD028409019
<b>TSD County Code:</b>	19
<b>TSD County:</b>	Los Angeles
<b>State Waste Code:</b>	331
<b>State Waste Code Desc.:</b>	Off-specification, aged or surplus organics
<b>Method Code:</b>	H01
<b>Method Description:</b>	Transfer station
<b>Tons:</b>	0.0033
<b>Year:</b>	1996
--	--
<b>Generator EPA ID:</b>	CAS111111043
<b>Generator County Code:</b>	43
<b>Generator County:</b>	Santa Clara
<b>TSD EPA ID:</b>	CAD008364432
<b>TSD County Code:</b>	19
<b>TSD County:</b>	Los Angeles
<b>State Waste Code:</b>	331
<b>State Waste Code Desc.:</b>	Off-specification, aged or surplus organics
<b>Method Code:</b>	H01
<b>Method Description:</b>	Transfer station
<b>Tons:</b>	0.0025
<b>Year:</b>	2001
--	--
<b>Generator EPA ID:</b>	CAS111111043
<b>Generator County Code:</b>	43
<b>Generator County:</b>	Santa Clara
<b>TSD EPA ID:</b>	CAD028409019
<b>TSD County Code:</b>	19
<b>TSD County:</b>	Los Angeles
<b>State Waste Code:</b>	331
<b>State Waste Code Desc.:</b>	Off-specification, aged or surplus organics
<b>Method Code:</b>	H01
<b>Method Description:</b>	Transfer station
<b>Tons:</b>	0.05
<b>Year:</b>	2002
--	--
<b>Generator EPA ID:</b>	CAS111111043
<b>Generator County Code:</b>	43
<b>Generator County:</b>	Santa Clara
<b>TSD EPA ID:</b>	CAD028409019
<b>TSD County Code:</b>	19
<b>TSD County:</b>	Los Angeles
<b>State Waste Code:</b>	331
<b>State Waste Code Desc.:</b>	Off-specification, aged or surplus organics
<b>Method Code:</b>	H01
<b>Method Description:</b>	Transfer station
<b>Tons:</b>	1.2665
<b>Year:</b>	2004
--	--
<b>Generator EPA ID:</b>	CAS111111043
<b>Generator County Code:</b>	43
<b>Generator County:</b>	Santa Clara
<b>TSD EPA ID:</b>	CAD028409019
<b>TSD County Code:</b>	19
<b>TSD County:</b>	Los Angeles
<b>State Waste Code:</b>	331

<b>State Waste Code Desc.:</b>	Off-specification, aged or surplus organics
<b>Method Code:</b>	H01
<b>Method Description:</b>	Transfer station
<b>Tons:</b>	0.1825
<b>Year:</b>	2005
--	--
<b>Generator EPA ID:</b>	CAS111111043
<b>Generator County Code:</b>	43
<b>Generator County:</b>	Santa Clara
<b>TSD EPA ID:</b>	CAT080010101
<b>TSD County Code:</b>	37
<b>TSD County:</b>	San Diego
<b>State Waste Code:</b>	331
<b>State Waste Code Desc.:</b>	Off-specification, aged or surplus organics
<b>Method Code:</b>	H01
<b>Method Description:</b>	Transfer station
<b>Tons:</b>	0.0165
<b>Year:</b>	1993
--	--
<b>Generator EPA ID:</b>	CAS111111043
<b>Generator County Code:</b>	43
<b>Generator County:</b>	Santa Clara
<b>TSD EPA ID:</b>	CAD059494310
<b>TSD County Code:</b>	43
<b>TSD County:</b>	Santa Clara
<b>State Waste Code:</b>	331
<b>State Waste Code Desc.:</b>	Off-specification, aged or surplus organics
<b>Method Code:</b>	H01
<b>Method Description:</b>	Transfer station
<b>Tons:</b>	0.0795
<b>Year:</b>	1995
--	--
<b>Generator EPA ID:</b>	CAS111111043
<b>Generator County Code:</b>	43
<b>Generator County:</b>	Santa Clara
<b>TSD EPA ID:</b>	CAD059494310
<b>TSD County Code:</b>	43
<b>TSD County:</b>	Santa Clara
<b>State Waste Code:</b>	331
<b>State Waste Code Desc.:</b>	Off-specification, aged or surplus organics
<b>Method Code:</b>	H01
<b>Method Description:</b>	Transfer station
<b>Tons:</b>	0.003
<b>Year:</b>	1997
--	--
<b>Generator EPA ID:</b>	CAS111111043
<b>Generator County Code:</b>	43
<b>Generator County:</b>	Santa Clara
<b>TSD EPA ID:</b>	CAD059494310
<b>TSD County Code:</b>	43
<b>TSD County:</b>	Santa Clara
<b>State Waste Code:</b>	331
<b>State Waste Code Desc.:</b>	Off-specification, aged or surplus organics
<b>Method Code:</b>	H01
<b>Method Description:</b>	Transfer station
<b>Tons:</b>	0.1
<b>Year:</b>	2000
--	--
<b>Generator EPA ID:</b>	CAS111111043
<b>Generator County Code:</b>	43
<b>Generator County:</b>	Santa Clara
<b>TSD EPA ID:</b>	CAD059494310
<b>TSD County Code:</b>	43
<b>TSD County:</b>	Santa Clara
<b>State Waste Code:</b>	331
<b>State Waste Code Desc.:</b>	Off-specification, aged or surplus organics
<b>Method Code:</b>	H01
<b>Method Description:</b>	Transfer station
<b>Tons:</b>	0.04
<b>Year:</b>	2005
--	--

<b>Generator EPA ID:</b>	CAS111111043
<b>Generator County Code:</b>	43
<b>Generator County:</b>	Santa Clara
<b>TSD EPA ID:</b>	CAD059494310
<b>TSD County Code:</b>	43
<b>TSD County:</b>	Santa Clara
<b>State Waste Code:</b>	331
<b>State Waste Code Desc.:</b>	Off-specification, aged or surplus organics
<b>Method Code:</b>	H01
<b>Method Description:</b>	Transfer station
<b>Tons:</b>	0.1135
<b>Year:</b>	2006
--	--
<b>Generator EPA ID:</b>	CAS111111043
<b>Generator County Code:</b>	43
<b>Generator County:</b>	Santa Clara
<b>TSD EPA ID:</b>	CAD008364432
<b>TSD County Code:</b>	19
<b>TSD County:</b>	Los Angeles
<b>State Waste Code:</b>	331
<b>State Waste Code Desc.:</b>	Off-specification, aged or surplus organics
<b>Method Code:</b>	R01
<b>Method Description:</b>	Recycler
<b>Tons:</b>	0.005
<b>Year:</b>	1999
--	--
<b>Generator EPA ID:</b>	CAS111111043
<b>Generator County Code:</b>	43
<b>Generator County:</b>	Santa Clara
<b>TSD EPA ID:</b>	CAT080033681
<b>TSD County Code:</b>	19
<b>TSD County:</b>	Los Angeles
<b>State Waste Code:</b>	331
<b>State Waste Code Desc.:</b>	Off-specification, aged or surplus organics
<b>Method Code:</b>	R01
<b>Method Description:</b>	Recycler
<b>Tons:</b>	0.5445
<b>Year:</b>	2002
--	--
<b>Generator EPA ID:</b>	CAS111111043
<b>Generator County Code:</b>	43
<b>Generator County:</b>	Santa Clara
<b>TSD EPA ID:</b>	CAT080033681
<b>TSD County Code:</b>	19
<b>TSD County:</b>	Los Angeles
<b>State Waste Code:</b>	331
<b>State Waste Code Desc.:</b>	Off-specification, aged or surplus organics
<b>Method Code:</b>	R01
<b>Method Description:</b>	Recycler
<b>Tons:</b>	0.132
<b>Year:</b>	2003
--	--
<b>Generator EPA ID:</b>	CAS111111043
<b>Generator County Code:</b>	43
<b>Generator County:</b>	Santa Clara
<b>TSD EPA ID:</b>	CAT080013352
<b>TSD County Code:</b>	19
<b>TSD County:</b>	Los Angeles
<b>State Waste Code:</b>	331
<b>State Waste Code Desc.:</b>	Off-specification, aged or surplus organics
<b>Method Code:</b>	R01
<b>Method Description:</b>	Recycler
<b>Tons:</b>	0.165
<b>Year:</b>	2003
--	--
<b>Generator EPA ID:</b>	CAS111111043
<b>Generator County Code:</b>	43
<b>Generator County:</b>	Santa Clara
<b>TSD EPA ID:</b>	CAD009452657
<b>TSD County Code:</b>	41
<b>TSD County:</b>	San Mateo

<b>State Waste Code:</b>	331
<b>State Waste Code Desc.:</b>	Off-specification, aged or surplus organics
<b>Method Code:</b>	R01
<b>Method Description:</b>	Recycler
<b>Tons:</b>	7.92
<b>Year:</b>	2000
--	--
<b>Generator EPA ID:</b>	CAS111111043
<b>Generator County Code:</b>	43
<b>Generator County:</b>	Santa Clara
<b>TSD EPA ID:</b>	WAD991281767
<b>TSD County Code:</b>	99
<b>TSD County:</b>	Unknown
<b>State Waste Code:</b>	331
<b>State Waste Code Desc.:</b>	Off-specification, aged or surplus organics
<b>Method Code:</b>	R01
<b>Method Description:</b>	Recycler
<b>Tons:</b>	0.165
<b>Year:</b>	1996
--	--
<b>Generator EPA ID:</b>	CAS111111043
<b>Generator County Code:</b>	43
<b>Generator County:</b>	Santa Clara
<b>TSD EPA ID:</b>	WAD991281767
<b>TSD County Code:</b>	99
<b>TSD County:</b>	Unknown
<b>State Waste Code:</b>	331
<b>State Waste Code Desc.:</b>	Off-specification, aged or surplus organics
<b>Method Code:</b>	R01
<b>Method Description:</b>	Recycler
<b>Tons:</b>	0.033
<b>Year:</b>	1998
--	--
<b>Generator EPA ID:</b>	CAS111111043
<b>Generator County Code:</b>	43
<b>Generator County:</b>	Santa Clara
<b>TSD EPA ID:</b>	WAD991281767
<b>TSD County Code:</b>	99
<b>TSD County:</b>	Unknown
<b>State Waste Code:</b>	331
<b>State Waste Code Desc.:</b>	Off-specification, aged or surplus organics
<b>Method Code:</b>	R01
<b>Method Description:</b>	Recycler
<b>Tons:</b>	0.099
<b>Year:</b>	2000
--	--
<b>Generator EPA ID:</b>	CAS111111043
<b>Generator County Code:</b>	43
<b>Generator County:</b>	Santa Clara
<b>TSD EPA ID:</b>	WAD991281767
<b>TSD County Code:</b>	99
<b>TSD County:</b>	Unknown
<b>State Waste Code:</b>	331
<b>State Waste Code Desc.:</b>	Off-specification, aged or surplus organics
<b>Method Code:</b>	R01
<b>Method Description:</b>	Recycler
<b>Tons:</b>	0.2904
<b>Year:</b>	2001
--	--
<b>Generator EPA ID:</b>	CAS111111043
<b>Generator County Code:</b>	43
<b>Generator County:</b>	Santa Clara
<b>TSD EPA ID:</b>	WAD991281767
<b>TSD County Code:</b>	99
<b>TSD County:</b>	Unknown
<b>State Waste Code:</b>	331
<b>State Waste Code Desc.:</b>	Off-specification, aged or surplus organics
<b>Method Code:</b>	R01
<b>Method Description:</b>	Recycler
<b>Tons:</b>	0.9801
<b>Year:</b>	2002

--	--
<b>Generator EPA ID:</b>	CAS111111043
<b>Generator County Code:</b>	43
<b>Generator County:</b>	Santa Clara
<b>TSD EPA ID:</b>	WAD991281767
<b>TSD County Code:</b>	99
<b>TSD County:</b>	Unknown
<b>State Waste Code:</b>	331
<b>State Waste Code Desc.:</b>	Off-specification, aged or surplus organics
<b>Method Code:</b>	R01
<b>Method Description:</b>	Recycler
<b>Tons:</b>	0.2355
<b>Year:</b>	2003
--	--
<b>Generator EPA ID:</b>	CAS111111043
<b>Generator County Code:</b>	43
<b>Generator County:</b>	Santa Clara
<b>TSD EPA ID:</b>	NVD980895338
<b>TSD County Code:</b>	99
<b>TSD County:</b>	Unknown
<b>State Waste Code:</b>	331
<b>State Waste Code Desc.:</b>	Off-specification, aged or surplus organics
<b>Method Code:</b>	R01
<b>Method Description:</b>	Recycler
<b>Tons:</b>	0.4465
<b>Year:</b>	2003
--	--
<b>Generator EPA ID:</b>	CAS111111043
<b>Generator County Code:</b>	43
<b>Generator County:</b>	Santa Clara
<b>TSD EPA ID:</b>	NVD980895338
<b>TSD County Code:</b>	99
<b>TSD County:</b>	Unknown
<b>State Waste Code:</b>	331
<b>State Waste Code Desc.:</b>	Off-specification, aged or surplus organics
<b>Method Code:</b>	R01
<b>Method Description:</b>	Recycler
<b>Tons:</b>	0.572
<b>Year:</b>	2004
--	--
<b>Generator EPA ID:</b>	CAS111111043
<b>Generator County Code:</b>	43
<b>Generator County:</b>	Santa Clara
<b>TSD EPA ID:</b>	WAD991281767
<b>TSD County Code:</b>	99
<b>TSD County:</b>	Unknown
<b>State Waste Code:</b>	331
<b>State Waste Code Desc.:</b>	Off-specification, aged or surplus organics
<b>Method Code:</b>	R01
<b>Method Description:</b>	Recycler
<b>Tons:</b>	0.3135
<b>Year:</b>	2004
--	--
<b>Generator EPA ID:</b>	CAS111111043
<b>Generator County Code:</b>	43
<b>Generator County:</b>	Santa Clara
<b>TSD EPA ID:</b>	NVD980895338
<b>TSD County Code:</b>	99
<b>TSD County:</b>	Unknown
<b>State Waste Code:</b>	331
<b>State Waste Code Desc.:</b>	Off-specification, aged or surplus organics
<b>Method Code:</b>	R01
<b>Method Description:</b>	Recycler
<b>Tons:</b>	0.413
<b>Year:</b>	2005
--	--
<b>Generator EPA ID:</b>	CAS111111043
<b>Generator County Code:</b>	43
<b>Generator County:</b>	Santa Clara
<b>TSD EPA ID:</b>	WAD991281767
<b>TSD County Code:</b>	99

<b>TSD County:</b>	Unknown
<b>State Waste Code:</b>	331
<b>State Waste Code Desc.:</b>	Off-specification, aged or surplus organics
<b>Method Code:</b>	R01
<b>Method Description:</b>	Recycler
<b>Tons:</b>	0.145
<b>Year:</b>	2005
--	--
<b>Generator EPA ID:</b>	CAS111111043
<b>Generator County Code:</b>	43
<b>Generator County:</b>	Santa Clara
<b>TSD EPA ID:</b>	NVD980895338
<b>TSD County Code:</b>	99
<b>TSD County:</b>	Unknown
<b>State Waste Code:</b>	331
<b>State Waste Code Desc.:</b>	Off-specification, aged or surplus organics
<b>Method Code:</b>	R01
<b>Method Description:</b>	Recycler
<b>Tons:</b>	0.9735
<b>Year:</b>	2006
--	--
<b>Generator EPA ID:</b>	CAS111111043
<b>Generator County Code:</b>	43
<b>Generator County:</b>	Santa Clara
<b>TSD EPA ID:</b>	CAD008364432
<b>TSD County Code:</b>	19
<b>TSD County:</b>	Los Angeles
<b>State Waste Code:</b>	331
<b>State Waste Code Desc.:</b>	Off-specification, aged or surplus organics
<b>Method Code:</b>	T01
<b>Method Description:</b>	Treatment, tank
<b>Tons:</b>	0.0425
<b>Year:</b>	2001
--	--
<b>Generator EPA ID:</b>	CAS111111043
<b>Generator County Code:</b>	43
<b>Generator County:</b>	Santa Clara
<b>TSD EPA ID:</b>	CAD028409019
<b>TSD County Code:</b>	19
<b>TSD County:</b>	Los Angeles
<b>State Waste Code:</b>	331
<b>State Waste Code Desc.:</b>	Off-specification, aged or surplus organics
<b>Method Code:</b>	T01
<b>Method Description:</b>	Treatment, tank
<b>Tons:</b>	0.0825
<b>Year:</b>	2002
--	--
<b>Generator EPA ID:</b>	CAS111111043
<b>Generator County Code:</b>	43
<b>Generator County:</b>	Santa Clara
<b>TSD EPA ID:</b>	CAD008364432
<b>TSD County Code:</b>	19
<b>TSD County:</b>	Los Angeles
<b>State Waste Code:</b>	331
<b>State Waste Code Desc.:</b>	Off-specification, aged or surplus organics
<b>Method Code:</b>	T01
<b>Method Description:</b>	Treatment, tank
<b>Tons:</b>	0.2825
<b>Year:</b>	2002
--	--
<b>Generator EPA ID:</b>	CAS111111043
<b>Generator County Code:</b>	43
<b>Generator County:</b>	Santa Clara
<b>TSD EPA ID:</b>	WAD991281767
<b>TSD County Code:</b>	99
<b>TSD County:</b>	Unknown
<b>State Waste Code:</b>	331
<b>State Waste Code Desc.:</b>	Off-specification, aged or surplus organics
<b>Method Code:</b>	T03
<b>Method Description:</b>	Treatment, incineration
<b>Tons:</b>	0.058



<b>Year:</b>	1996
--	--
<b>Generator EPA ID:</b>	CAS111111043
<b>Generator County Code:</b>	43
<b>Generator County:</b>	Santa Clara
<b>TSD EPA ID:</b>	WAD991281767
<b>TSD County Code:</b>	99
<b>TSD County:</b>	Unknown
<b>State Waste Code:</b>	331
<b>State Waste Code Desc.:</b>	Off-specification, aged or surplus organics
<b>Method Code:</b>	T03
<b>Method Description:</b>	Treatment, incineration
<b>Tons:</b>	0.099
<b>Year:</b>	1997
--	--
<b>Generator EPA ID:</b>	CAS111111043
<b>Generator County Code:</b>	43
<b>Generator County:</b>	Santa Clara
<b>TSD EPA ID:</b>	WAD991281767
<b>TSD County Code:</b>	99
<b>TSD County:</b>	Unknown
<b>State Waste Code:</b>	331
<b>State Waste Code Desc.:</b>	Off-specification, aged or surplus organics
<b>Method Code:</b>	T03
<b>Method Description:</b>	Treatment, incineration
<b>Tons:</b>	0.8518
<b>Year:</b>	1998
--	--
<b>Generator EPA ID:</b>	CAS111111043
<b>Generator County Code:</b>	43
<b>Generator County:</b>	Santa Clara
<b>TSD EPA ID:</b>	WAD991281767
<b>TSD County Code:</b>	99
<b>TSD County:</b>	Unknown
<b>State Waste Code:</b>	331
<b>State Waste Code Desc.:</b>	Off-specification, aged or surplus organics
<b>Method Code:</b>	T03
<b>Method Description:</b>	Treatment, incineration
<b>Tons:</b>	0.2458
<b>Year:</b>	1999
--	--
<b>Generator EPA ID:</b>	CAS111111043
<b>Generator County Code:</b>	43
<b>Generator County:</b>	Santa Clara
<b>TSD EPA ID:</b>	WAD991281767
<b>TSD County Code:</b>	99
<b>TSD County:</b>	Unknown
<b>State Waste Code:</b>	331
<b>State Waste Code Desc.:</b>	Off-specification, aged or surplus organics
<b>Method Code:</b>	T03
<b>Method Description:</b>	Treatment, incineration
<b>Tons:</b>	0.005
<b>Year:</b>	2000
--	--
<b>Generator EPA ID:</b>	CAS111111043
<b>Generator County Code:</b>	43
<b>Generator County:</b>	Santa Clara
<b>TSD EPA ID:</b>	WAD991281767
<b>TSD County Code:</b>	99
<b>TSD County:</b>	Unknown
<b>State Waste Code:</b>	331
<b>State Waste Code Desc.:</b>	Off-specification, aged or surplus organics
<b>Method Code:</b>	T03
<b>Method Description:</b>	Treatment, incineration
<b>Tons:</b>	0.0325
<b>Year:</b>	2001
--	--
<b>Generator EPA ID:</b>	CAS111111043
<b>Generator County Code:</b>	43
<b>Generator County:</b>	Santa Clara
<b>TSD EPA ID:</b>	WAD991281767

<b>TSD County Code:</b>	99
<b>TSD County:</b>	Unknown
<b>State Waste Code:</b>	331
<b>State Waste Code Desc.:</b>	Off-specification, aged or surplus organics
<b>Method Code:</b>	T03
<b>Method Description:</b>	Treatment, incineration
<b>Tons:</b>	0.02
<b>Year:</b>	2003
--	--
<b>Generator EPA ID:</b>	CAS111111043
<b>Generator County Code:</b>	43
<b>Generator County:</b>	Santa Clara
<b>TSD EPA ID:</b>	NVD980895338
<b>TSD County Code:</b>	99
<b>TSD County:</b>	Unknown
<b>State Waste Code:</b>	331
<b>State Waste Code Desc.:</b>	Off-specification, aged or surplus organics
<b>Method Code:</b>	T03
<b>Method Description:</b>	Treatment, incineration
<b>Tons:</b>	0.015
<b>Year:</b>	2003
--	--
<b>Generator EPA ID:</b>	CAS111111043
<b>Generator County Code:</b>	43
<b>Generator County:</b>	Santa Clara
<b>TSD EPA ID:</b>	AZD009015389
<b>TSD County Code:</b>	99
<b>TSD County:</b>	Unknown
<b>State Waste Code:</b>	331
<b>State Waste Code Desc.:</b>	Off-specification, aged or surplus organics
<b>Method Code:</b>	T03
<b>Method Description:</b>	Treatment, incineration
<b>Tons:</b>	0.1675
<b>Year:</b>	2005
--	--
<b>Generator EPA ID:</b>	CAS111111043
<b>Generator County Code:</b>	43
<b>Generator County:</b>	Santa Clara
<b>TSD EPA ID:</b>	UTD981552177
<b>TSD County Code:</b>	99
<b>TSD County:</b>	Unknown
<b>State Waste Code:</b>	331
<b>State Waste Code Desc.:</b>	Off-specification, aged or surplus organics
<b>Method Code:</b>	T03
<b>Method Description:</b>	Treatment, incineration
<b>Tons:</b>	0.23
<b>Year:</b>	2004
--	--
<b>Generator EPA ID:</b>	CAS111111043
<b>Generator County Code:</b>	43
<b>Generator County:</b>	Santa Clara
<b>TSD EPA ID:</b>	WAD991281767
<b>TSD County Code:</b>	99
<b>TSD County:</b>	Unknown
<b>State Waste Code:</b>	331
<b>State Waste Code Desc.:</b>	Off-specification, aged or surplus organics
<b>Method Code:</b>	T03
<b>Method Description:</b>	Treatment, incineration
<b>Tons:</b>	0.0325
<b>Year:</b>	2004
--	--
<b>Generator EPA ID:</b>	CAS111111043
<b>Generator County Code:</b>	43
<b>Generator County:</b>	Santa Clara
<b>TSD EPA ID:</b>	NVD980895338
<b>TSD County Code:</b>	99
<b>TSD County:</b>	Unknown
<b>State Waste Code:</b>	331
<b>State Waste Code Desc.:</b>	Off-specification, aged or surplus organics
<b>Method Code:</b>	T03
<b>Method Description:</b>	Treatment, incineration

<b>Tons:</b>	0.0495
<b>Year:</b>	2005
--	--
<b>Generator EPA ID:</b>	CAS111111043
<b>Generator County Code:</b>	43
<b>Generator County:</b>	Santa Clara
<b>TSD EPA ID:</b>	NVD980895338
<b>TSD County Code:</b>	99
<b>TSD County:</b>	Unknown
<b>State Waste Code:</b>	331
<b>State Waste Code Desc.:</b>	Off-specification, aged or surplus organics
<b>Method Code:</b>	T03
<b>Method Description:</b>	Treatment, incineration
<b>Tons:</b>	0.0575
<b>Year:</b>	2006
--	--
<b>Generator EPA ID:</b>	CAS111111043
<b>Generator County Code:</b>	43
<b>Generator County:</b>	Santa Clara
<b>TSD EPA ID:</b>	CAD028409019
<b>TSD County Code:</b>	19
<b>TSD County:</b>	Los Angeles
<b>State Waste Code:</b>	331
<b>State Waste Code Desc.:</b>	Off-specification, aged or surplus organics
<b>Method Code:</b>	
<b>Method Description:</b>	
<b>Tons:</b>	0.13
<b>Year:</b>	2004
--	--
<b>Generator EPA ID:</b>	CAS111111043
<b>Generator County Code:</b>	43
<b>Generator County:</b>	Santa Clara
<b>TSD EPA ID:</b>	CAD059494310
<b>TSD County Code:</b>	43
<b>TSD County:</b>	Santa Clara
<b>State Waste Code:</b>	331
<b>State Waste Code Desc.:</b>	Off-specification, aged or surplus organics
<b>Method Code:</b>	
<b>Method Description:</b>	
<b>Tons:</b>	0.29
<b>Year:</b>	1993
--	--
<b>Generator EPA ID:</b>	CAS111111043
<b>Generator County Code:</b>	43
<b>Generator County:</b>	Santa Clara
<b>TSD EPA ID:</b>	CAD059494310
<b>TSD County Code:</b>	43
<b>TSD County:</b>	Santa Clara
<b>State Waste Code:</b>	331
<b>State Waste Code Desc.:</b>	Off-specification, aged or surplus organics
<b>Method Code:</b>	
<b>Method Description:</b>	
<b>Tons:</b>	0.0325
<b>Year:</b>	2013
--	--
<b>Generator EPA ID:</b>	CAS111111043
<b>Generator County Code:</b>	43
<b>Generator County:</b>	Santa Clara
<b>TSD EPA ID:</b>	WAD991281767
<b>TSD County Code:</b>	99
<b>TSD County:</b>	Unknown
<b>State Waste Code:</b>	331
<b>State Waste Code Desc.:</b>	Off-specification, aged or surplus organics
<b>Method Code:</b>	
<b>Method Description:</b>	
<b>Tons:</b>	0.0165
<b>Year:</b>	1993
--	--
<b>Generator EPA ID:</b>	CAS111111043
<b>Generator County Code:</b>	43
<b>Generator County:</b>	Santa Clara

<b>TSD EPA ID:</b>	WAD000812909
<b>TSD County Code:</b>	99
<b>TSD County:</b>	Unknown
<b>State Waste Code:</b>	331
<b>State Waste Code Desc.:</b>	Off-specification, aged or surplus organics
<b>Method Code:</b>	
<b>Method Description:</b>	
<b>Tons:</b>	0.0495
<b>Year:</b>	1995
--	--
<b>Generator EPA ID:</b>	CAS111111043
<b>Generator County Code:</b>	43
<b>Generator County:</b>	Santa Clara
<b>TSD EPA ID:</b>	WAD000812909
<b>TSD County Code:</b>	99
<b>TSD County:</b>	Unknown
<b>State Waste Code:</b>	331
<b>State Waste Code Desc.:</b>	Off-specification, aged or surplus organics
<b>Method Code:</b>	
<b>Method Description:</b>	
<b>Tons:</b>	0.033
<b>Year:</b>	1996
--	--
<b>Generator EPA ID:</b>	CAS111111043
<b>Generator County Code:</b>	43
<b>Generator County:</b>	Santa Clara
<b>TSD EPA ID:</b>	WAD991281767
<b>TSD County Code:</b>	99
<b>TSD County:</b>	Unknown
<b>State Waste Code:</b>	331
<b>State Waste Code Desc.:</b>	Off-specification, aged or surplus organics
<b>Method Code:</b>	
<b>Method Description:</b>	
<b>Tons:</b>	0.033
<b>Year:</b>	1996
--	--
<b>Generator EPA ID:</b>	CAS111111043
<b>Generator County Code:</b>	43
<b>Generator County:</b>	Santa Clara
<b>TSD EPA ID:</b>	WAD991281767
<b>TSD County Code:</b>	99
<b>TSD County:</b>	Unknown
<b>State Waste Code:</b>	331
<b>State Waste Code Desc.:</b>	Off-specification, aged or surplus organics
<b>Method Code:</b>	
<b>Method Description:</b>	
<b>Tons:</b>	0.198
<b>Year:</b>	1998
--	--
<b>Generator EPA ID:</b>	CAS111111043
<b>Generator County Code:</b>	43
<b>Generator County:</b>	Santa Clara
<b>TSD EPA ID:</b>	WAD991281767
<b>TSD County Code:</b>	99
<b>TSD County:</b>	Unknown
<b>State Waste Code:</b>	331
<b>State Waste Code Desc.:</b>	Off-specification, aged or surplus organics
<b>Method Code:</b>	
<b>Method Description:</b>	
<b>Tons:</b>	0.033
<b>Year:</b>	1999
--	--
<b>Generator EPA ID:</b>	CAS111111043
<b>Generator County Code:</b>	43
<b>Generator County:</b>	Santa Clara
<b>TSD EPA ID:</b>	WAD991281767
<b>TSD County Code:</b>	99
<b>TSD County:</b>	Unknown
<b>State Waste Code:</b>	331
<b>State Waste Code Desc.:</b>	Off-specification, aged or surplus organics
<b>Method Code:</b>	

**Method Description:**  
**Tons:** 0.1353  
**Year:** 2000  
 --  
**Generator EPA ID:** CAS111111043  
**Generator County Code:** 43  
**Generator County:** Santa Clara  
**TSD EPA ID:** WAD991281767  
**TSD County Code:** 99  
**TSD County:** Unknown  
**State Waste Code:** 331  
**State Waste Code Desc.:** Off-specification, aged or surplus organics  
**Method Code:**  
**Method Description:**  
**Tons:** 0.066  
**Year:** 2002  
 --  
**Generator EPA ID:** CAS111111043  
**Generator County Code:** 43  
**Generator County:** Santa Clara  
**TSD EPA ID:** TND000772186  
**TSD County Code:** 99  
**TSD County:** Unknown  
**State Waste Code:** 331  
**State Waste Code Desc.:** Off-specification, aged or surplus organics  
**Method Code:**  
**Method Description:**  
**Tons:** 0.165  
**Year:** 2003  
 --  
**Generator EPA ID:** CAS111111043  
**Generator County Code:** 43  
**Generator County:** Santa Clara  
**TSD EPA ID:** NVD980895338  
**TSD County Code:** 99  
**TSD County:** Unknown  
**State Waste Code:** 331  
**State Waste Code Desc.:** Off-specification, aged or surplus organics  
**Method Code:**  
**Method Description:**  
**Tons:** 0.099  
**Year:** 2005  
 --  
**Generator EPA ID:** CAS111111043  
**Generator County Code:** 43  
**Generator County:** Santa Clara  
**TSD EPA ID:** NVD980895338  
**TSD County Code:** 99  
**TSD County:** Unknown  
**State Waste Code:** 331  
**State Waste Code Desc.:** Off-specification, aged or surplus organics  
**Method Code:**  
**Method Description:**  
**Tons:** 0.1815  
**Year:** 2006  
 --  
**Generator EPA ID:** CAS111111043  
**Generator County Code:** 43  
**Generator County:** Santa Clara  
**TSD EPA ID:** ARD981057870  
**TSD County Code:** 99  
**TSD County:** Unknown  
**State Waste Code:** 331  
**State Waste Code Desc.:** Off-specification, aged or surplus organics  
**Method Code:**  
**Method Description:**  
**Tons:** 0.025  
**Year:** 2010  
 --  
**Generator EPA ID:** CAS111111043  
**Generator County Code:** 43

<b>Generator County:</b>	Santa Clara
<b>TSD EPA ID:</b>	TXD982290140
<b>TSD County Code:</b>	99
<b>TSD County:</b>	Unknown
<b>State Waste Code:</b>	331
<b>State Waste Code Desc.:</b>	Off-specification, aged or surplus organics
<b>Method Code:</b>	
<b>Method Description:</b>	
<b>Tons:</b>	0.0035
<b>Year:</b>	2010
--	--
<b>Generator EPA ID:</b>	CAS111111043
<b>Generator County Code:</b>	43
<b>Generator County:</b>	Santa Clara
<b>TSD EPA ID:</b>	UTD981552177
<b>TSD County Code:</b>	99
<b>TSD County:</b>	Unknown
<b>State Waste Code:</b>	331
<b>State Waste Code Desc.:</b>	Off-specification, aged or surplus organics
<b>Method Code:</b>	H140
<b>Method Description:</b>	
<b>Tons:</b>	0.03
<b>Year:</b>	2008
--	--
<b>Generator EPA ID:</b>	CAS111111043
<b>Generator County Code:</b>	43
<b>Generator County:</b>	Santa Clara
<b>TSD EPA ID:</b>	CAD059494310
<b>TSD County Code:</b>	43
<b>TSD County:</b>	Santa Clara
<b>State Waste Code:</b>	341
<b>State Waste Code Desc.:</b>	Organic liquids (nonsolvents) with halogens
<b>Method Code:</b>	D99
<b>Method Description:</b>	Disposal, other
<b>Tons:</b>	0.0075
<b>Year:</b>	1999
--	--
<b>Generator EPA ID:</b>	CAS111111043
<b>Generator County Code:</b>	43
<b>Generator County:</b>	Santa Clara
<b>TSD EPA ID:</b>	NVT330010000
<b>TSD County Code:</b>	99
<b>TSD County:</b>	Unknown
<b>State Waste Code:</b>	343
<b>State Waste Code Desc.:</b>	Unspecified organic liquid mixture
<b>Method Code:</b>	H039
<b>Method Description:</b>	OTHER RECOVERY OF RECLAMATION FOR REUSE INCLUDING ACID REGENERATION, ORGANICS RECOVERY ECT
<b>Tons:</b>	0.25
<b>Year:</b>	2013
--	--
<b>Generator EPA ID:</b>	CAS111111043
<b>Generator County Code:</b>	43
<b>Generator County:</b>	Santa Clara
<b>TSD EPA ID:</b>	CAD008252405
<b>TSD County Code:</b>	19
<b>TSD County:</b>	Los Angeles
<b>State Waste Code:</b>	343
<b>State Waste Code Desc.:</b>	Unspecified organic liquid mixture
<b>Method Code:</b>	H061
<b>Method Description:</b>	FUEL BLENDING PRIOR TO ENERGY RECOVERY AT ANOTHER SITE
<b>Tons:</b>	0.102
<b>Year:</b>	2013
--	--
<b>Generator EPA ID:</b>	CAS111111043
<b>Generator County Code:</b>	43
<b>Generator County:</b>	Santa Clara
<b>TSD EPA ID:</b>	CAD982444481
<b>TSD County Code:</b>	36
<b>TSD County:</b>	San Bernardino
<b>State Waste Code:</b>	343



<b>State Waste Code Desc.:</b>	Unspecified organic liquid mixture
<b>Method Code:</b>	H129
<b>Method Description:</b>	OTHER TREATMENT
<b>Tons:</b>	0.051
<b>Year:</b>	2011
--	--
<b>Generator EPA ID:</b>	CAS111111043
<b>Generator County Code:</b>	43
<b>Generator County:</b>	Santa Clara
<b>TSD EPA ID:</b>	CAD982444481
<b>TSD County Code:</b>	36
<b>TSD County:</b>	San Bernardino
<b>State Waste Code:</b>	343
<b>State Waste Code Desc.:</b>	Unspecified organic liquid mixture
<b>Method Code:</b>	H141
<b>Method Description:</b>	STORAGE, BULKING, AND/OR TRANSFER OFF SITE--NO TREATMENT/RECOVERY (H010-H129) OR (H131-H135)
<b>Tons:</b>	0.0952
<b>Year:</b>	2008
--	--
<b>Generator EPA ID:</b>	CAS111111043
<b>Generator County Code:</b>	43
<b>Generator County:</b>	Santa Clara
<b>TSD EPA ID:</b>	CAD982444481
<b>TSD County Code:</b>	36
<b>TSD County:</b>	San Bernardino
<b>State Waste Code:</b>	343
<b>State Waste Code Desc.:</b>	Unspecified organic liquid mixture
<b>Method Code:</b>	H141
<b>Method Description:</b>	STORAGE, BULKING, AND/OR TRANSFER OFF SITE--NO TREATMENT/RECOVERY (H010-H129) OR (H131-H135)
<b>Tons:</b>	0.1125
<b>Year:</b>	2010
--	--
<b>Generator EPA ID:</b>	CAS111111043
<b>Generator County Code:</b>	43
<b>Generator County:</b>	Santa Clara
<b>TSD EPA ID:</b>	CAD982444481
<b>TSD County Code:</b>	36
<b>TSD County:</b>	San Bernardino
<b>State Waste Code:</b>	343
<b>State Waste Code Desc.:</b>	Unspecified organic liquid mixture
<b>Method Code:</b>	H141
<b>Method Description:</b>	STORAGE, BULKING, AND/OR TRANSFER OFF SITE--NO TREATMENT/RECOVERY (H010-H129) OR (H131-H135)
<b>Tons:</b>	6.817
<b>Year:</b>	2012
--	--
<b>Generator EPA ID:</b>	CAS111111043
<b>Generator County Code:</b>	43
<b>Generator County:</b>	Santa Clara
<b>TSD EPA ID:</b>	CAD982444481
<b>TSD County Code:</b>	36
<b>TSD County:</b>	San Bernardino
<b>State Waste Code:</b>	343
<b>State Waste Code Desc.:</b>	Unspecified organic liquid mixture
<b>Method Code:</b>	H141
<b>Method Description:</b>	STORAGE, BULKING, AND/OR TRANSFER OFF SITE--NO TREATMENT/RECOVERY (H010-H129) OR (H131-H135)
<b>Tons:</b>	0.561
<b>Year:</b>	2013
--	--
<b>Generator EPA ID:</b>	CAS111111043
<b>Generator County Code:</b>	43
<b>Generator County:</b>	Santa Clara
<b>TSD EPA ID:</b>	CAD982444481
<b>TSD County Code:</b>	36
<b>TSD County:</b>	San Bernardino
<b>State Waste Code:</b>	343
<b>State Waste Code Desc.:</b>	Unspecified organic liquid mixture
<b>Method Code:</b>	H141

<b>Method Description:</b>	STORAGE, BULKING, AND/OR TRANSFER OFF SITE--NO TREATMENT/RECOVERY (H010-H129) OR (H131-H135)
<b>Tons:</b>	70.924
<b>Year:</b>	2014
--	--
<b>Generator EPA ID:</b>	CAS111111043
<b>Generator County Code:</b>	43
<b>Generator County:</b>	Santa Clara
<b>TSD EPA ID:</b>	CAD982444481
<b>TSD County Code:</b>	36
<b>TSD County:</b>	San Bernardino
<b>State Waste Code:</b>	343
<b>State Waste Code Desc.:</b>	Unspecified organic liquid mixture
<b>Method Code:</b>	H141
<b>Method Description:</b>	STORAGE, BULKING, AND/OR TRANSFER OFF SITE--NO TREATMENT/RECOVERY (H010-H129) OR (H131-H135)
<b>Tons:</b>	4.7226
<b>Year:</b>	2015
--	--
<b>Generator EPA ID:</b>	CAS111111043
<b>Generator County Code:</b>	43
<b>Generator County:</b>	Santa Clara
<b>TSD EPA ID:</b>	CAD059494310
<b>TSD County Code:</b>	43
<b>TSD County:</b>	Santa Clara
<b>State Waste Code:</b>	343
<b>State Waste Code Desc.:</b>	Unspecified organic liquid mixture
<b>Method Code:</b>	H141
<b>Method Description:</b>	STORAGE, BULKING, AND/OR TRANSFER OFF SITE--NO TREATMENT/RECOVERY (H010-H129) OR (H131-H135)
<b>Tons:</b>	1.46
<b>Year:</b>	2007
--	--
<b>Generator EPA ID:</b>	CAS111111043
<b>Generator County Code:</b>	43
<b>Generator County:</b>	Santa Clara
<b>TSD EPA ID:</b>	CAD059494310
<b>TSD County Code:</b>	43
<b>TSD County:</b>	Santa Clara
<b>State Waste Code:</b>	343
<b>State Waste Code Desc.:</b>	Unspecified organic liquid mixture
<b>Method Code:</b>	H141
<b>Method Description:</b>	STORAGE, BULKING, AND/OR TRANSFER OFF SITE--NO TREATMENT/RECOVERY (H010-H129) OR (H131-H135)
<b>Tons:</b>	0.458
<b>Year:</b>	2008
--	--
<b>Generator EPA ID:</b>	CAS111111043
<b>Generator County Code:</b>	43
<b>Generator County:</b>	Santa Clara
<b>TSD EPA ID:</b>	CAD059494310
<b>TSD County Code:</b>	43
<b>TSD County:</b>	Santa Clara
<b>State Waste Code:</b>	343
<b>State Waste Code Desc.:</b>	Unspecified organic liquid mixture
<b>Method Code:</b>	H141
<b>Method Description:</b>	STORAGE, BULKING, AND/OR TRANSFER OFF SITE--NO TREATMENT/RECOVERY (H010-H129) OR (H131-H135)
<b>Tons:</b>	0.1125
<b>Year:</b>	2009
--	--
<b>Generator EPA ID:</b>	CAS111111043
<b>Generator County Code:</b>	43
<b>Generator County:</b>	Santa Clara
<b>TSD EPA ID:</b>	CAD059494310
<b>TSD County Code:</b>	43
<b>TSD County:</b>	Santa Clara
<b>State Waste Code:</b>	343
<b>State Waste Code Desc.:</b>	Unspecified organic liquid mixture
<b>Method Code:</b>	H141
<b>Method Description:</b>	STORAGE, BULKING, AND/OR TRANSFER OFF SITE--NO TREATMENT/RECOVERY (H010-H129) OR (H131-H135)

	H135)
<b>Tons:</b>	2.72
<b>Year:</b>	2010
--	--
<b>Generator EPA ID:</b>	CAS111111043
<b>Generator County Code:</b>	43
<b>Generator County:</b>	Santa Clara
<b>TSD EPA ID:</b>	CAD059494310
<b>TSD County Code:</b>	43
<b>TSD County:</b>	Santa Clara
<b>State Waste Code:</b>	343
<b>State Waste Code Desc.:</b>	Unspecified organic liquid mixture
<b>Method Code:</b>	H141
<b>Method Description:</b>	STORAGE, BULKING, AND/OR TRANSFER OFF SITE--NO TREATMENT/RECOVERY (H010-H129) OR (H131-H135)
<b>Tons:</b>	0.139
<b>Year:</b>	2011
--	--
<b>Generator EPA ID:</b>	CAS111111043
<b>Generator County Code:</b>	43
<b>Generator County:</b>	Santa Clara
<b>TSD EPA ID:</b>	CAD059494310
<b>TSD County Code:</b>	43
<b>TSD County:</b>	Santa Clara
<b>State Waste Code:</b>	343
<b>State Waste Code Desc.:</b>	Unspecified organic liquid mixture
<b>Method Code:</b>	H141
<b>Method Description:</b>	STORAGE, BULKING, AND/OR TRANSFER OFF SITE--NO TREATMENT/RECOVERY (H010-H129) OR (H131-H135)
<b>Tons:</b>	1.24
<b>Year:</b>	2012
--	--
<b>Generator EPA ID:</b>	CAS111111043
<b>Generator County Code:</b>	43
<b>Generator County:</b>	Santa Clara
<b>TSD EPA ID:</b>	TXD077603371
<b>TSD County Code:</b>	99
<b>TSD County:</b>	Unknown
<b>State Waste Code:</b>	343
<b>State Waste Code Desc.:</b>	Unspecified organic liquid mixture
<b>Method Code:</b>	H141
<b>Method Description:</b>	STORAGE, BULKING, AND/OR TRANSFER OFF SITE--NO TREATMENT/RECOVERY (H010-H129) OR (H131-H135)
<b>Tons:</b>	0.01
<b>Year:</b>	2008
--	--
<b>Generator EPA ID:</b>	CAS111111043
<b>Generator County Code:</b>	43
<b>Generator County:</b>	Santa Clara
<b>TSD EPA ID:</b>	TXD077603371
<b>TSD County Code:</b>	99
<b>TSD County:</b>	Unknown
<b>State Waste Code:</b>	343
<b>State Waste Code Desc.:</b>	Unspecified organic liquid mixture
<b>Method Code:</b>	H141
<b>Method Description:</b>	STORAGE, BULKING, AND/OR TRANSFER OFF SITE--NO TREATMENT/RECOVERY (H010-H129) OR (H131-H135)
<b>Tons:</b>	0.01
<b>Year:</b>	2010
--	--
<b>Generator EPA ID:</b>	CAS111111043
<b>Generator County Code:</b>	43
<b>Generator County:</b>	Santa Clara
<b>TSD EPA ID:</b>	NMD002208627
<b>TSD County Code:</b>	99
<b>TSD County:</b>	Unknown
<b>State Waste Code:</b>	343
<b>State Waste Code Desc.:</b>	Unspecified organic liquid mixture
<b>Method Code:</b>	H141
<b>Method Description:</b>	STORAGE, BULKING, AND/OR TRANSFER OFF SITE--NO TREATMENT/RECOVERY (H010-H129) OR (H131-H135)

<b>Tons:</b>	0.021
<b>Year:</b>	2012
--	--
<b>Generator EPA ID:</b>	CAS111111043
<b>Generator County Code:</b>	43
<b>Generator County:</b>	Santa Clara
<b>TSD EPA ID:</b>	NMD002208627
<b>TSD County Code:</b>	99
<b>TSD County:</b>	Unknown
<b>State Waste Code:</b>	343
<b>State Waste Code Desc.:</b>	Unspecified organic liquid mixture
<b>Method Code:</b>	H141
<b>Method Description:</b>	STORAGE, BULKING, AND/OR TRANSFER OFF SITE--NO TREATMENT/RECOVERY (H010-H129) OR (H131-H135)
<b>Tons:</b>	0.06
<b>Year:</b>	2013
--	--
<b>Generator EPA ID:</b>	CAS111111043
<b>Generator County Code:</b>	43
<b>Generator County:</b>	Santa Clara
<b>TSD EPA ID:</b>	MOD981123391
<b>TSD County Code:</b>	99
<b>TSD County:</b>	Unknown
<b>State Waste Code:</b>	343
<b>State Waste Code Desc.:</b>	Unspecified organic liquid mixture
<b>Method Code:</b>	H141
<b>Method Description:</b>	STORAGE, BULKING, AND/OR TRANSFER OFF SITE--NO TREATMENT/RECOVERY (H010-H129) OR (H131-H135)
<b>Tons:</b>	0.051
<b>Year:</b>	2014
--	--
<b>Generator EPA ID:</b>	CAS111111043
<b>Generator County Code:</b>	43
<b>Generator County:</b>	Santa Clara
<b>TSD EPA ID:</b>	MOD981123391
<b>TSD County Code:</b>	99
<b>TSD County:</b>	Unknown
<b>State Waste Code:</b>	343
<b>State Waste Code Desc.:</b>	Unspecified organic liquid mixture
<b>Method Code:</b>	H141
<b>Method Description:</b>	STORAGE, BULKING, AND/OR TRANSFER OFF SITE--NO TREATMENT/RECOVERY (H010-H129) OR (H131-H135)
<b>Tons:</b>	0.527
<b>Year:</b>	2015
--	--
<b>Generator EPA ID:</b>	CAS111111043
<b>Generator County Code:</b>	43
<b>Generator County:</b>	Santa Clara
<b>TSD EPA ID:</b>	CAD059494810
<b>TSD County Code:</b>	
<b>TSD County:</b>	
<b>State Waste Code:</b>	343
<b>State Waste Code Desc.:</b>	Unspecified organic liquid mixture
<b>Method Code:</b>	H141
<b>Method Description:</b>	STORAGE, BULKING, AND/OR TRANSFER OFF SITE--NO TREATMENT/RECOVERY (H010-H129) OR (H131-H135)
<b>Tons:</b>	0.02
<b>Year:</b>	2015
--	--
<b>Generator EPA ID:</b>	CAS111111043
<b>Generator County Code:</b>	43
<b>Generator County:</b>	Santa Clara
<b>TSD EPA ID:</b>	CAT000646117
<b>TSD County Code:</b>	16
<b>TSD County:</b>	Kings
<b>State Waste Code:</b>	343
<b>State Waste Code Desc.:</b>	Unspecified organic liquid mixture
<b>Method Code:</b>	D99
<b>Method Description:</b>	Disposal, other
<b>Tons:</b>	0.017
<b>Year:</b>	1994

--	--
<b>Generator EPA ID:</b>	CAS111111043
<b>Generator County Code:</b>	43
<b>Generator County:</b>	Santa Clara
<b>TSD EPA ID:</b>	CAD044429835
<b>TSD County Code:</b>	19
<b>TSD County:</b>	Los Angeles
<b>State Waste Code:</b>	343
<b>State Waste Code Desc.:</b>	Unspecified organic liquid mixture
<b>Method Code:</b>	D99
<b>Method Description:</b>	Disposal, other
<b>Tons:</b>	0.34
<b>Year:</b>	1996
--	--
<b>Generator EPA ID:</b>	CAS111111043
<b>Generator County Code:</b>	43
<b>Generator County:</b>	Santa Clara
<b>TSD EPA ID:</b>	CAD044429835
<b>TSD County Code:</b>	19
<b>TSD County:</b>	Los Angeles
<b>State Waste Code:</b>	343
<b>State Waste Code Desc.:</b>	Unspecified organic liquid mixture
<b>Method Code:</b>	D99
<b>Method Description:</b>	Disposal, other
<b>Tons:</b>	0.005
<b>Year:</b>	1997
--	--
<b>Generator EPA ID:</b>	CAS111111043
<b>Generator County Code:</b>	43
<b>Generator County:</b>	Santa Clara
<b>TSD EPA ID:</b>	CAD059494310
<b>TSD County Code:</b>	43
<b>TSD County:</b>	Santa Clara
<b>State Waste Code:</b>	343
<b>State Waste Code Desc.:</b>	Unspecified organic liquid mixture
<b>Method Code:</b>	D99
<b>Method Description:</b>	Disposal, other
<b>Tons:</b>	0.4005
<b>Year:</b>	1993
--	--
<b>Generator EPA ID:</b>	CAS111111043
<b>Generator County Code:</b>	43
<b>Generator County:</b>	Santa Clara
<b>TSD EPA ID:</b>	CAD059494310
<b>TSD County Code:</b>	43
<b>TSD County:</b>	Santa Clara
<b>State Waste Code:</b>	343
<b>State Waste Code Desc.:</b>	Unspecified organic liquid mixture
<b>Method Code:</b>	D99
<b>Method Description:</b>	Disposal, other
<b>Tons:</b>	0.02
<b>Year:</b>	1994
--	--
<b>Generator EPA ID:</b>	CAS111111043
<b>Generator County Code:</b>	43
<b>Generator County:</b>	Santa Clara
<b>TSD EPA ID:</b>	CAD059494310
<b>TSD County Code:</b>	43
<b>TSD County:</b>	Santa Clara
<b>State Waste Code:</b>	343
<b>State Waste Code Desc.:</b>	Unspecified organic liquid mixture
<b>Method Code:</b>	D99
<b>Method Description:</b>	Disposal, other
<b>Tons:</b>	16.082
<b>Year:</b>	1995
--	--
<b>Generator EPA ID:</b>	CAS111111043
<b>Generator County Code:</b>	43
<b>Generator County:</b>	Santa Clara
<b>TSD EPA ID:</b>	CAD059494310
<b>TSD County Code:</b>	43

<b>TSD County:</b>	Santa Clara
<b>State Waste Code:</b>	343
<b>State Waste Code Desc.:</b>	Unspecified organic liquid mixture
<b>Method Code:</b>	D99
<b>Method Description:</b>	Disposal, other
<b>Tons:</b>	1.483
<b>Year:</b>	1996
--	--
<b>Generator EPA ID:</b>	CAS111111043
<b>Generator County Code:</b>	43
<b>Generator County:</b>	Santa Clara
<b>TSD EPA ID:</b>	CAD059494310
<b>TSD County Code:</b>	43
<b>TSD County:</b>	Santa Clara
<b>State Waste Code:</b>	343
<b>State Waste Code Desc.:</b>	Unspecified organic liquid mixture
<b>Method Code:</b>	D99
<b>Method Description:</b>	Disposal, other
<b>Tons:</b>	0.457
<b>Year:</b>	1997
--	--
<b>Generator EPA ID:</b>	CAS111111043
<b>Generator County Code:</b>	43
<b>Generator County:</b>	Santa Clara
<b>TSD EPA ID:</b>	CAD059494310
<b>TSD County Code:</b>	43
<b>TSD County:</b>	Santa Clara
<b>State Waste Code:</b>	343
<b>State Waste Code Desc.:</b>	Unspecified organic liquid mixture
<b>Method Code:</b>	D99
<b>Method Description:</b>	Disposal, other
<b>Tons:</b>	0.923
<b>Year:</b>	1998
--	--
<b>Generator EPA ID:</b>	CAS111111043
<b>Generator County Code:</b>	43
<b>Generator County:</b>	Santa Clara
<b>TSD EPA ID:</b>	CAD059494310
<b>TSD County Code:</b>	43
<b>TSD County:</b>	Santa Clara
<b>State Waste Code:</b>	343
<b>State Waste Code Desc.:</b>	Unspecified organic liquid mixture
<b>Method Code:</b>	D99
<b>Method Description:</b>	Disposal, other
<b>Tons:</b>	0.476
<b>Year:</b>	1999
--	--
<b>Generator EPA ID:</b>	CAS111111043
<b>Generator County Code:</b>	43
<b>Generator County:</b>	Santa Clara
<b>TSD EPA ID:</b>	CAD059494310
<b>TSD County Code:</b>	43
<b>TSD County:</b>	Santa Clara
<b>State Waste Code:</b>	343
<b>State Waste Code Desc.:</b>	Unspecified organic liquid mixture
<b>Method Code:</b>	D99
<b>Method Description:</b>	Disposal, other
<b>Tons:</b>	0.3536
<b>Year:</b>	2000
--	--
<b>Generator EPA ID:</b>	CAS111111043
<b>Generator County Code:</b>	43
<b>Generator County:</b>	Santa Clara
<b>TSD EPA ID:</b>	CAD059494310
<b>TSD County Code:</b>	43
<b>TSD County:</b>	Santa Clara
<b>State Waste Code:</b>	343
<b>State Waste Code Desc.:</b>	Unspecified organic liquid mixture
<b>Method Code:</b>	D99
<b>Method Description:</b>	Disposal, other
<b>Tons:</b>	0.015



<b>Year:</b>	2001
--	--
<b>Generator EPA ID:</b>	CAS111111043
<b>Generator County Code:</b>	43
<b>Generator County:</b>	Santa Clara
<b>TSD EPA ID:</b>	CAD059494310
<b>TSD County Code:</b>	43
<b>TSD County:</b>	Santa Clara
<b>State Waste Code:</b>	343
<b>State Waste Code Desc.:</b>	Unspecified organic liquid mixture
<b>Method Code:</b>	D99
<b>Method Description:</b>	Disposal, other
<b>Tons:</b>	0.325
<b>Year:</b>	2003
--	--
<b>Generator EPA ID:</b>	CAS111111043
<b>Generator County Code:</b>	43
<b>Generator County:</b>	Santa Clara
<b>TSD EPA ID:</b>	CAD028409019
<b>TSD County Code:</b>	19
<b>TSD County:</b>	Los Angeles
<b>State Waste Code:</b>	343
<b>State Waste Code Desc.:</b>	Unspecified organic liquid mixture
<b>Method Code:</b>	H01
<b>Method Description:</b>	Transfer station
<b>Tons:</b>	1.514
<b>Year:</b>	1993
--	--
<b>Generator EPA ID:</b>	CAS111111043
<b>Generator County Code:</b>	43
<b>Generator County:</b>	Santa Clara
<b>TSD EPA ID:</b>	CAD028409019
<b>TSD County Code:</b>	19
<b>TSD County:</b>	Los Angeles
<b>State Waste Code:</b>	343
<b>State Waste Code Desc.:</b>	Unspecified organic liquid mixture
<b>Method Code:</b>	H01
<b>Method Description:</b>	Transfer station
<b>Tons:</b>	0.175
<b>Year:</b>	1996
--	--
<b>Generator EPA ID:</b>	CAS111111043
<b>Generator County Code:</b>	43
<b>Generator County:</b>	Santa Clara
<b>TSD EPA ID:</b>	CAD028409019
<b>TSD County Code:</b>	19
<b>TSD County:</b>	Los Angeles
<b>State Waste Code:</b>	343
<b>State Waste Code Desc.:</b>	Unspecified organic liquid mixture
<b>Method Code:</b>	H01
<b>Method Description:</b>	Transfer station
<b>Tons:</b>	0.04
<b>Year:</b>	1997
--	--
<b>Generator EPA ID:</b>	CAS111111043
<b>Generator County Code:</b>	43
<b>Generator County:</b>	Santa Clara
<b>TSD EPA ID:</b>	CAD028409019
<b>TSD County Code:</b>	19
<b>TSD County:</b>	Los Angeles
<b>State Waste Code:</b>	343
<b>State Waste Code Desc.:</b>	Unspecified organic liquid mixture
<b>Method Code:</b>	H01
<b>Method Description:</b>	Transfer station
<b>Tons:</b>	0.034
<b>Year:</b>	2002
--	--
<b>Generator EPA ID:</b>	CAS111111043
<b>Generator County Code:</b>	43
<b>Generator County:</b>	Santa Clara
<b>TSD EPA ID:</b>	CAD008364432

<b>TSD County Code:</b>	19
<b>TSD County:</b>	Los Angeles
<b>State Waste Code:</b>	343
<b>State Waste Code Desc.:</b>	Unspecified organic liquid mixture
<b>Method Code:</b>	H01
<b>Method Description:</b>	Transfer station
<b>Tons:</b>	0.325
<b>Year:</b>	2003
--	--
<b>Generator EPA ID:</b>	CAS111111043
<b>Generator County Code:</b>	43
<b>Generator County:</b>	Santa Clara
<b>TSD EPA ID:</b>	CAD028409019
<b>TSD County Code:</b>	19
<b>TSD County:</b>	Los Angeles
<b>State Waste Code:</b>	343
<b>State Waste Code Desc.:</b>	Unspecified organic liquid mixture
<b>Method Code:</b>	H01
<b>Method Description:</b>	Transfer station
<b>Tons:</b>	0.0035
<b>Year:</b>	2003
--	--
<b>Generator EPA ID:</b>	CAS111111043
<b>Generator County Code:</b>	43
<b>Generator County:</b>	Santa Clara
<b>TSD EPA ID:</b>	CAD028409019
<b>TSD County Code:</b>	19
<b>TSD County:</b>	Los Angeles
<b>State Waste Code:</b>	343
<b>State Waste Code Desc.:</b>	Unspecified organic liquid mixture
<b>Method Code:</b>	H01
<b>Method Description:</b>	Transfer station
<b>Tons:</b>	0.368
<b>Year:</b>	2004
--	--
<b>Generator EPA ID:</b>	CAS111111043
<b>Generator County Code:</b>	43
<b>Generator County:</b>	Santa Clara
<b>TSD EPA ID:</b>	CAD059494310
<b>TSD County Code:</b>	43
<b>TSD County:</b>	Santa Clara
<b>State Waste Code:</b>	343
<b>State Waste Code Desc.:</b>	Unspecified organic liquid mixture
<b>Method Code:</b>	H01
<b>Method Description:</b>	Transfer station
<b>Tons:</b>	0.02
<b>Year:</b>	1993
--	--
<b>Generator EPA ID:</b>	CAS111111043
<b>Generator County Code:</b>	43
<b>Generator County:</b>	Santa Clara
<b>TSD EPA ID:</b>	CAD059494310
<b>TSD County Code:</b>	43
<b>TSD County:</b>	Santa Clara
<b>State Waste Code:</b>	343
<b>State Waste Code Desc.:</b>	Unspecified organic liquid mixture
<b>Method Code:</b>	H01
<b>Method Description:</b>	Transfer station
<b>Tons:</b>	0.06
<b>Year:</b>	1996
--	--
<b>Generator EPA ID:</b>	CAS111111043
<b>Generator County Code:</b>	43
<b>Generator County:</b>	Santa Clara
<b>TSD EPA ID:</b>	CAD059494310
<b>TSD County Code:</b>	43
<b>TSD County:</b>	Santa Clara
<b>State Waste Code:</b>	343
<b>State Waste Code Desc.:</b>	Unspecified organic liquid mixture
<b>Method Code:</b>	H01
<b>Method Description:</b>	Transfer station

<b>Tons:</b>	0.03
<b>Year:</b>	1998
--	--
<b>Generator EPA ID:</b>	CAS111111043
<b>Generator County Code:</b>	43
<b>Generator County:</b>	Santa Clara
<b>TSD EPA ID:</b>	CAD059494310
<b>TSD County Code:</b>	43
<b>TSD County:</b>	Santa Clara
<b>State Waste Code:</b>	343
<b>State Waste Code Desc.:</b>	Unspecified organic liquid mixture
<b>Method Code:</b>	H01
<b>Method Description:</b>	Transfer station
<b>Tons:</b>	0.0875
<b>Year:</b>	1999
--	--
<b>Generator EPA ID:</b>	CAS111111043
<b>Generator County Code:</b>	43
<b>Generator County:</b>	Santa Clara
<b>TSD EPA ID:</b>	CAD059494310
<b>TSD County Code:</b>	43
<b>TSD County:</b>	Santa Clara
<b>State Waste Code:</b>	343
<b>State Waste Code Desc.:</b>	Unspecified organic liquid mixture
<b>Method Code:</b>	H01
<b>Method Description:</b>	Transfer station
<b>Tons:</b>	0.374
<b>Year:</b>	2001
--	--
<b>Generator EPA ID:</b>	CAS111111043
<b>Generator County Code:</b>	43
<b>Generator County:</b>	Santa Clara
<b>TSD EPA ID:</b>	CAD059494310
<b>TSD County Code:</b>	43
<b>TSD County:</b>	Santa Clara
<b>State Waste Code:</b>	343
<b>State Waste Code Desc.:</b>	Unspecified organic liquid mixture
<b>Method Code:</b>	H01
<b>Method Description:</b>	Transfer station
<b>Tons:</b>	0.0875
<b>Year:</b>	2005
--	--
<b>Generator EPA ID:</b>	CAS111111043
<b>Generator County Code:</b>	43
<b>Generator County:</b>	Santa Clara
<b>TSD EPA ID:</b>	CAD059494310
<b>TSD County Code:</b>	43
<b>TSD County:</b>	Santa Clara
<b>State Waste Code:</b>	343
<b>State Waste Code Desc.:</b>	Unspecified organic liquid mixture
<b>Method Code:</b>	H01
<b>Method Description:</b>	Transfer station
<b>Tons:</b>	8.5725
<b>Year:</b>	2006
--	--
<b>Generator EPA ID:</b>	CAS111111043
<b>Generator County Code:</b>	43
<b>Generator County:</b>	Santa Clara
<b>TSD EPA ID:</b>	CAD044429835
<b>TSD County Code:</b>	19
<b>TSD County:</b>	Los Angeles
<b>State Waste Code:</b>	343
<b>State Waste Code Desc.:</b>	Unspecified organic liquid mixture
<b>Method Code:</b>	R01
<b>Method Description:</b>	Recycler
<b>Tons:</b>	0.068
<b>Year:</b>	1996
--	--
<b>Generator EPA ID:</b>	CAS111111043
<b>Generator County Code:</b>	43
<b>Generator County:</b>	Santa Clara

<b>TSD EPA ID:</b>	CAD008252405
<b>TSD County Code:</b>	19
<b>TSD County:</b>	Los Angeles
<b>State Waste Code:</b>	343
<b>State Waste Code Desc.:</b>	Unspecified organic liquid mixture
<b>Method Code:</b>	R01
<b>Method Description:</b>	Recycler
<b>Tons:</b>	1.139
<b>Year:</b>	2003
--	--
<b>Generator EPA ID:</b>	CAS111111043
<b>Generator County Code:</b>	43
<b>Generator County:</b>	Santa Clara
<b>TSD EPA ID:</b>	CAD009452657
<b>TSD County Code:</b>	41
<b>TSD County:</b>	San Mateo
<b>State Waste Code:</b>	343
<b>State Waste Code Desc.:</b>	Unspecified organic liquid mixture
<b>Method Code:</b>	R01
<b>Method Description:</b>	Recycler
<b>Tons:</b>	0.674
<b>Year:</b>	1999
--	--
<b>Generator EPA ID:</b>	CAS111111043
<b>Generator County Code:</b>	43
<b>Generator County:</b>	Santa Clara
<b>TSD EPA ID:</b>	CAD009452657
<b>TSD County Code:</b>	41
<b>TSD County:</b>	San Mateo
<b>State Waste Code:</b>	343
<b>State Waste Code Desc.:</b>	Unspecified organic liquid mixture
<b>Method Code:</b>	R01
<b>Method Description:</b>	Recycler
<b>Tons:</b>	0.561
<b>Year:</b>	2000
--	--
<b>Generator EPA ID:</b>	CAS111111043
<b>Generator County Code:</b>	43
<b>Generator County:</b>	Santa Clara
<b>TSD EPA ID:</b>	CAD009452657
<b>TSD County Code:</b>	41
<b>TSD County:</b>	San Mateo
<b>State Waste Code:</b>	343
<b>State Waste Code Desc.:</b>	Unspecified organic liquid mixture
<b>Method Code:</b>	R01
<b>Method Description:</b>	Recycler
<b>Tons:</b>	0.187
<b>Year:</b>	2001
--	--
<b>Generator EPA ID:</b>	CAS111111043
<b>Generator County Code:</b>	43
<b>Generator County:</b>	Santa Clara
<b>TSD EPA ID:</b>	CAD009452657
<b>TSD County Code:</b>	41
<b>TSD County:</b>	San Mateo
<b>State Waste Code:</b>	343
<b>State Waste Code Desc.:</b>	Unspecified organic liquid mixture
<b>Method Code:</b>	R01
<b>Method Description:</b>	Recycler
<b>Tons:</b>	0.748
<b>Year:</b>	2002
--	--
<b>Generator EPA ID:</b>	CAS111111043
<b>Generator County Code:</b>	43
<b>Generator County:</b>	Santa Clara
<b>TSD EPA ID:</b>	CAD009452657
<b>TSD County Code:</b>	41
<b>TSD County:</b>	San Mateo
<b>State Waste Code:</b>	343
<b>State Waste Code Desc.:</b>	Unspecified organic liquid mixture
<b>Method Code:</b>	R01

<b>Method Description:</b>	Recycler
<b>Tons:</b>	0.527
<b>Year:</b>	2003
--	--
<b>Generator EPA ID:</b>	CAS111111043
<b>Generator County Code:</b>	43
<b>Generator County:</b>	Santa Clara
<b>TSD EPA ID:</b>	CAD009452657
<b>TSD County Code:</b>	41
<b>TSD County:</b>	San Mateo
<b>State Waste Code:</b>	343
<b>State Waste Code Desc.:</b>	Unspecified organic liquid mixture
<b>Method Code:</b>	R01
<b>Method Description:</b>	Recycler
<b>Tons:</b>	0.374
<b>Year:</b>	2004
--	--
<b>Generator EPA ID:</b>	CAS111111043
<b>Generator County Code:</b>	43
<b>Generator County:</b>	Santa Clara
<b>TSD EPA ID:</b>	WAD000812909
<b>TSD County Code:</b>	99
<b>TSD County:</b>	Unknown
<b>State Waste Code:</b>	343
<b>State Waste Code Desc.:</b>	Unspecified organic liquid mixture
<b>Method Code:</b>	R01
<b>Method Description:</b>	Recycler
<b>Tons:</b>	0.306
<b>Year:</b>	1996
--	--
<b>Generator EPA ID:</b>	CAS111111043
<b>Generator County Code:</b>	43
<b>Generator County:</b>	Santa Clara
<b>TSD EPA ID:</b>	WAD991281767
<b>TSD County Code:</b>	99
<b>TSD County:</b>	Unknown
<b>State Waste Code:</b>	343
<b>State Waste Code Desc.:</b>	Unspecified organic liquid mixture
<b>Method Code:</b>	R01
<b>Method Description:</b>	Recycler
<b>Tons:</b>	0.255
<b>Year:</b>	1997
--	--
<b>Generator EPA ID:</b>	CAS111111043
<b>Generator County Code:</b>	43
<b>Generator County:</b>	Santa Clara
<b>TSD EPA ID:</b>	WAD991281767
<b>TSD County Code:</b>	99
<b>TSD County:</b>	Unknown
<b>State Waste Code:</b>	343
<b>State Waste Code Desc.:</b>	Unspecified organic liquid mixture
<b>Method Code:</b>	R01
<b>Method Description:</b>	Recycler
<b>Tons:</b>	0.0034
<b>Year:</b>	1999
--	--
<b>Generator EPA ID:</b>	CAS111111043
<b>Generator County Code:</b>	43
<b>Generator County:</b>	Santa Clara
<b>TSD EPA ID:</b>	WAD991281767
<b>TSD County Code:</b>	99
<b>TSD County:</b>	Unknown
<b>State Waste Code:</b>	343
<b>State Waste Code Desc.:</b>	Unspecified organic liquid mixture
<b>Method Code:</b>	R01
<b>Method Description:</b>	Recycler
<b>Tons:</b>	0.0952
<b>Year:</b>	2001
--	--
<b>Generator EPA ID:</b>	CAS111111043
<b>Generator County Code:</b>	43

<b>Generator County:</b>	Santa Clara
<b>TSD EPA ID:</b>	WAD991281767
<b>TSD County Code:</b>	99
<b>TSD County:</b>	Unknown
<b>State Waste Code:</b>	343
<b>State Waste Code Desc.:</b>	Unspecified organic liquid mixture
<b>Method Code:</b>	R01
<b>Method Description:</b>	Recycler
<b>Tons:</b>	0.102
<b>Year:</b>	2002
--	--
<b>Generator EPA ID:</b>	CAS111111043
<b>Generator County Code:</b>	43
<b>Generator County:</b>	Santa Clara
<b>TSD EPA ID:</b>	NVD980895338
<b>TSD County Code:</b>	99
<b>TSD County:</b>	Unknown
<b>State Waste Code:</b>	343
<b>State Waste Code Desc.:</b>	Unspecified organic liquid mixture
<b>Method Code:</b>	R01
<b>Method Description:</b>	Recycler
<b>Tons:</b>	0.187
<b>Year:</b>	2003
--	--
<b>Generator EPA ID:</b>	CAS111111043
<b>Generator County Code:</b>	43
<b>Generator County:</b>	Santa Clara
<b>TSD EPA ID:</b>	NVD980895338
<b>TSD County Code:</b>	99
<b>TSD County:</b>	Unknown
<b>State Waste Code:</b>	343
<b>State Waste Code Desc.:</b>	Unspecified organic liquid mixture
<b>Method Code:</b>	R01
<b>Method Description:</b>	Recycler
<b>Tons:</b>	0.051
<b>Year:</b>	2005
--	--
<b>Generator EPA ID:</b>	CAS111111043
<b>Generator County Code:</b>	43
<b>Generator County:</b>	Santa Clara
<b>TSD EPA ID:</b>	WAD991281767
<b>TSD County Code:</b>	99
<b>TSD County:</b>	Unknown
<b>State Waste Code:</b>	343
<b>State Waste Code Desc.:</b>	Unspecified organic liquid mixture
<b>Method Code:</b>	R01
<b>Method Description:</b>	Recycler
<b>Tons:</b>	0.102
<b>Year:</b>	2005
--	--
<b>Generator EPA ID:</b>	CAS111111043
<b>Generator County Code:</b>	43
<b>Generator County:</b>	Santa Clara
<b>TSD EPA ID:</b>	NVD980895338
<b>TSD County Code:</b>	99
<b>TSD County:</b>	Unknown
<b>State Waste Code:</b>	343
<b>State Waste Code Desc.:</b>	Unspecified organic liquid mixture
<b>Method Code:</b>	R01
<b>Method Description:</b>	Recycler
<b>Tons:</b>	0.102
<b>Year:</b>	2006
--	--
<b>Generator EPA ID:</b>	CAS111111043
<b>Generator County Code:</b>	43
<b>Generator County:</b>	Santa Clara
<b>TSD EPA ID:</b>	CAD028409019
<b>TSD County Code:</b>	19
<b>TSD County:</b>	Los Angeles
<b>State Waste Code:</b>	343
<b>State Waste Code Desc.:</b>	Unspecified organic liquid mixture



<b>Method Code:</b>	T01
<b>Method Description:</b>	Treatment, tank
<b>Tons:</b>	9.18
<b>Year:</b>	1997
--	--
<b>Generator EPA ID:</b>	CAS111111043
<b>Generator County Code:</b>	43
<b>Generator County:</b>	Santa Clara
<b>TSD EPA ID:</b>	CAD044429835
<b>TSD County Code:</b>	19
<b>TSD County:</b>	Los Angeles
<b>State Waste Code:</b>	343
<b>State Waste Code Desc.:</b>	Unspecified organic liquid mixture
<b>Method Code:</b>	T03
<b>Method Description:</b>	Treatment, incineration
<b>Tons:</b>	0.102
<b>Year:</b>	1994
--	--
<b>Generator EPA ID:</b>	CAS111111043
<b>Generator County Code:</b>	43
<b>Generator County:</b>	Santa Clara
<b>TSD EPA ID:</b>	WAD991281767
<b>TSD County Code:</b>	99
<b>TSD County:</b>	Unknown
<b>State Waste Code:</b>	343
<b>State Waste Code Desc.:</b>	Unspecified organic liquid mixture
<b>Method Code:</b>	T03
<b>Method Description:</b>	Treatment, incineration
<b>Tons:</b>	0.119
<b>Year:</b>	1996
--	--
<b>Generator EPA ID:</b>	CAS111111043
<b>Generator County Code:</b>	43
<b>Generator County:</b>	Santa Clara
<b>TSD EPA ID:</b>	WAD991281767
<b>TSD County Code:</b>	99
<b>TSD County:</b>	Unknown
<b>State Waste Code:</b>	343
<b>State Waste Code Desc.:</b>	Unspecified organic liquid mixture
<b>Method Code:</b>	T03
<b>Method Description:</b>	Treatment, incineration
<b>Tons:</b>	0.0238
<b>Year:</b>	1999
--	--
<b>Generator EPA ID:</b>	CAS111111043
<b>Generator County Code:</b>	43
<b>Generator County:</b>	Santa Clara
<b>TSD EPA ID:</b>	UTD981552177
<b>TSD County Code:</b>	99
<b>TSD County:</b>	Unknown
<b>State Waste Code:</b>	343
<b>State Waste Code Desc.:</b>	Unspecified organic liquid mixture
<b>Method Code:</b>	T03
<b>Method Description:</b>	Treatment, incineration
<b>Tons:</b>	0.02
<b>Year:</b>	1999
--	--
<b>Generator EPA ID:</b>	CAS111111043
<b>Generator County Code:</b>	43
<b>Generator County:</b>	Santa Clara
<b>TSD EPA ID:</b>	UTD981552177
<b>TSD County Code:</b>	99
<b>TSD County:</b>	Unknown
<b>State Waste Code:</b>	343
<b>State Waste Code Desc.:</b>	Unspecified organic liquid mixture
<b>Method Code:</b>	T03
<b>Method Description:</b>	Treatment, incineration
<b>Tons:</b>	0.0375
<b>Year:</b>	2004
--	--
<b>Generator EPA ID:</b>	CAS111111043

<b>Generator County Code:</b>	43
<b>Generator County:</b>	Santa Clara
<b>TSD EPA ID:</b>	CAD009452657
<b>TSD County Code:</b>	41
<b>TSD County:</b>	San Mateo
<b>State Waste Code:</b>	343
<b>State Waste Code Desc.:</b>	Unspecified organic liquid mixture
<b>Method Code:</b>	
<b>Method Description:</b>	
<b>Tons:</b>	0.374
<b>Year:</b>	2000
--	--
<b>Generator EPA ID:</b>	CAS111111043
<b>Generator County Code:</b>	43
<b>Generator County:</b>	Santa Clara
<b>TSD EPA ID:</b>	WAD000812909
<b>TSD County Code:</b>	99
<b>TSD County:</b>	Unknown
<b>State Waste Code:</b>	343
<b>State Waste Code Desc.:</b>	Unspecified organic liquid mixture
<b>Method Code:</b>	
<b>Method Description:</b>	
<b>Tons:</b>	0.0034
<b>Year:</b>	1996
--	--
<b>Generator EPA ID:</b>	CAS111111043
<b>Generator County Code:</b>	43
<b>Generator County:</b>	Santa Clara
<b>TSD EPA ID:</b>	WAD991281767
<b>TSD County Code:</b>	99
<b>TSD County:</b>	Unknown
<b>State Waste Code:</b>	343
<b>State Waste Code Desc.:</b>	Unspecified organic liquid mixture
<b>Method Code:</b>	
<b>Method Description:</b>	
<b>Tons:</b>	0.289
<b>Year:</b>	1996
--	--
<b>Generator EPA ID:</b>	CAS111111043
<b>Generator County Code:</b>	43
<b>Generator County:</b>	Santa Clara
<b>TSD EPA ID:</b>	WAD991281767
<b>TSD County Code:</b>	99
<b>TSD County:</b>	Unknown
<b>State Waste Code:</b>	343
<b>State Waste Code Desc.:</b>	Unspecified organic liquid mixture
<b>Method Code:</b>	
<b>Method Description:</b>	
<b>Tons:</b>	0.153
<b>Year:</b>	1997
--	--
<b>Generator EPA ID:</b>	CAS111111043
<b>Generator County Code:</b>	43
<b>Generator County:</b>	Santa Clara
<b>TSD EPA ID:</b>	AZD980892731
<b>TSD County Code:</b>	99
<b>TSD County:</b>	Unknown
<b>State Waste Code:</b>	343
<b>State Waste Code Desc.:</b>	Unspecified organic liquid mixture
<b>Method Code:</b>	
<b>Method Description:</b>	
<b>Tons:</b>	0.017
<b>Year:</b>	2000
--	--
<b>Generator EPA ID:</b>	CAS111111043
<b>Generator County Code:</b>	43
<b>Generator County:</b>	Santa Clara
<b>TSD EPA ID:</b>	NVD980895338
<b>TSD County Code:</b>	99
<b>TSD County:</b>	Unknown
<b>State Waste Code:</b>	343

<b>State Waste Code Desc.:</b>	Unspecified organic liquid mixture
<b>Method Code:</b>	
<b>Method Description:</b>	
<b>Tons:</b>	0.0475
<b>Year:</b>	2005
--	--
<b>Generator EPA ID:</b>	CAS111111043
<b>Generator County Code:</b>	43
<b>Generator County:</b>	Santa Clara
<b>TSD EPA ID:</b>	NVD980895338
<b>TSD County Code:</b>	99
<b>TSD County:</b>	Unknown
<b>State Waste Code:</b>	343
<b>State Waste Code Desc.:</b>	Unspecified organic liquid mixture
<b>Method Code:</b>	
<b>Method Description:</b>	
<b>Tons:</b>	0.0175
<b>Year:</b>	2006
--	--
<b>Generator EPA ID:</b>	CAS111111043
<b>Generator County Code:</b>	43
<b>Generator County:</b>	Santa Clara
<b>TSD EPA ID:</b>	UTD981552177
<b>TSD County Code:</b>	99
<b>TSD County:</b>	Unknown
<b>State Waste Code:</b>	343
<b>State Waste Code Desc.:</b>	Unspecified organic liquid mixture
<b>Method Code:</b>	
<b>Method Description:</b>	
<b>Tons:</b>	0.03
<b>Year:</b>	2008
--	--
<b>Generator EPA ID:</b>	CAS111111043
<b>Generator County Code:</b>	43
<b>Generator County:</b>	Santa Clara
<b>TSD EPA ID:</b>	CAD981375983
<b>TSD County Code:</b>	01
<b>TSD County:</b>	Alameda
<b>State Waste Code:</b>	351
<b>State Waste Code Desc.:</b>	Organic solids with halogens
<b>Method Code:</b>	R01
<b>Method Description:</b>	Recycler
<b>Tons:</b>	0.4
<b>Year:</b>	1993
--	--
<b>Generator EPA ID:</b>	CAS111111043
<b>Generator County Code:</b>	43
<b>Generator County:</b>	Santa Clara
<b>TSD EPA ID:</b>	WAD991281767
<b>TSD County Code:</b>	99
<b>TSD County:</b>	Unknown
<b>State Waste Code:</b>	351
<b>State Waste Code Desc.:</b>	Organic solids with halogens
<b>Method Code:</b>	T03
<b>Method Description:</b>	Treatment, incineration
<b>Tons:</b>	0.45
<b>Year:</b>	2002
--	--
<b>Generator EPA ID:</b>	CAS111111043
<b>Generator County Code:</b>	43
<b>Generator County:</b>	Santa Clara
<b>TSD EPA ID:</b>	CAD982444481
<b>TSD County Code:</b>	36
<b>TSD County:</b>	San Bernardino
<b>State Waste Code:</b>	352
<b>State Waste Code Desc.:</b>	Other organic solids
<b>Method Code:</b>	H010
<b>Method Description:</b>	METALS RECOVERY INCLUDING RETORING,SMELTING,CHEMICALS,ECT
<b>Tons:</b>	0.2375
<b>Year:</b>	2011
--	--

<b>Generator EPA ID:</b>	CAS111111043
<b>Generator County Code:</b>	43
<b>Generator County:</b>	Santa Clara
<b>TSD EPA ID:</b>	CAD982444481
<b>TSD County Code:</b>	36
<b>TSD County:</b>	San Bernardino
<b>State Waste Code:</b>	352
<b>State Waste Code Desc.:</b>	Other organic solids
<b>Method Code:</b>	H010
<b>Method Description:</b>	METALS RECOVERY INCLUDING RETORING,SMELTING,CHEMICALS,ECT
<b>Tons:</b>	0.0375
<b>Year:</b>	2012
--	--
<b>Generator EPA ID:</b>	CAS111111043
<b>Generator County Code:</b>	43
<b>Generator County:</b>	Santa Clara
<b>TSD EPA ID:</b>	CAD982444481
<b>TSD County Code:</b>	36
<b>TSD County:</b>	San Bernardino
<b>State Waste Code:</b>	352
<b>State Waste Code Desc.:</b>	Other organic solids
<b>Method Code:</b>	H010
<b>Method Description:</b>	METALS RECOVERY INCLUDING RETORING,SMELTING,CHEMICALS,ECT
<b>Tons:</b>	0.0175
<b>Year:</b>	2013
--	--
<b>Generator EPA ID:</b>	CAS111111043
<b>Generator County Code:</b>	43
<b>Generator County:</b>	Santa Clara
<b>TSD EPA ID:</b>	CAD982444481
<b>TSD County Code:</b>	36
<b>TSD County:</b>	San Bernardino
<b>State Waste Code:</b>	352
<b>State Waste Code Desc.:</b>	Other organic solids
<b>Method Code:</b>	H010
<b>Method Description:</b>	METALS RECOVERY INCLUDING RETORING,SMELTING,CHEMICALS,ECT
<b>Tons:</b>	0.04
<b>Year:</b>	2015
--	--
<b>Generator EPA ID:</b>	CAS111111043
<b>Generator County Code:</b>	43
<b>Generator County:</b>	Santa Clara
<b>TSD EPA ID:</b>	CAD982444481
<b>TSD County Code:</b>	36
<b>TSD County:</b>	San Bernardino
<b>State Waste Code:</b>	352
<b>State Waste Code Desc.:</b>	Other organic solids
<b>Method Code:</b>	H039
<b>Method Description:</b>	OTHER RECOVERY OF RECLAMATION FOR REUSE INCLUDING ACID REGENERATION, ORGANICS RECOVERY ECT
<b>Tons:</b>	1.665
<b>Year:</b>	2012
--	--
<b>Generator EPA ID:</b>	CAS111111043
<b>Generator County Code:</b>	43
<b>Generator County:</b>	Santa Clara
<b>TSD EPA ID:</b>	CAD982444481
<b>TSD County Code:</b>	36
<b>TSD County:</b>	San Bernardino
<b>State Waste Code:</b>	352
<b>State Waste Code Desc.:</b>	Other organic solids
<b>Method Code:</b>	H039
<b>Method Description:</b>	OTHER RECOVERY OF RECLAMATION FOR REUSE INCLUDING ACID REGENERATION, ORGANICS RECOVERY ECT
<b>Tons:</b>	2.185
<b>Year:</b>	2013
--	--
<b>Generator EPA ID:</b>	CAS111111043
<b>Generator County Code:</b>	43
<b>Generator County:</b>	Santa Clara
<b>TSD EPA ID:</b>	CAD982444481

<b>TSD County Code:</b>	36
<b>TSD County:</b>	San Bernardino
<b>State Waste Code:</b>	352
<b>State Waste Code Desc.:</b>	Other organic solids
<b>Method Code:</b>	H039
<b>Method Description:</b>	OTHER RECOVERY OF RECLAMATION FOR REUSE INCLUDING ACID REGENERATION, ORGANICS RECOVERY ECT
<b>Tons:</b>	2.476
<b>Year:</b>	2014
--	--
<b>Generator EPA ID:</b>	CAS111111043
<b>Generator County Code:</b>	43
<b>Generator County:</b>	Santa Clara
<b>TSD EPA ID:</b>	CAD982444481
<b>TSD County Code:</b>	36
<b>TSD County:</b>	San Bernardino
<b>State Waste Code:</b>	352
<b>State Waste Code Desc.:</b>	Other organic solids
<b>Method Code:</b>	H039
<b>Method Description:</b>	OTHER RECOVERY OF RECLAMATION FOR REUSE INCLUDING ACID REGENERATION, ORGANICS RECOVERY ECT
<b>Tons:</b>	3.5665
<b>Year:</b>	2015
--	--
<b>Generator EPA ID:</b>	CAS111111043
<b>Generator County Code:</b>	43
<b>Generator County:</b>	Santa Clara
<b>TSD EPA ID:</b>	NVT330010000
<b>TSD County Code:</b>	99
<b>TSD County:</b>	Unknown
<b>State Waste Code:</b>	352
<b>State Waste Code Desc.:</b>	Other organic solids
<b>Method Code:</b>	H039
<b>Method Description:</b>	OTHER RECOVERY OF RECLAMATION FOR REUSE INCLUDING ACID REGENERATION, ORGANICS RECOVERY ECT
<b>Tons:</b>	0.09
<b>Year:</b>	2009
--	--
<b>Generator EPA ID:</b>	CAS111111043
<b>Generator County Code:</b>	43
<b>Generator County:</b>	Santa Clara
<b>TSD EPA ID:</b>	UTD981552177
<b>TSD County Code:</b>	99
<b>TSD County:</b>	Unknown
<b>State Waste Code:</b>	352
<b>State Waste Code Desc.:</b>	Other organic solids
<b>Method Code:</b>	H040
<b>Method Description:</b>	INCINERATION--THERMAL DESTRUCTION OTHER THAN USE AS A FUEL
<b>Tons:</b>	0.425
<b>Year:</b>	2007
--	--
<b>Generator EPA ID:</b>	CAS111111043
<b>Generator County Code:</b>	43
<b>Generator County:</b>	Santa Clara
<b>TSD EPA ID:</b>	ARD069748192
<b>TSD County Code:</b>	99
<b>TSD County:</b>	Unknown
<b>State Waste Code:</b>	352
<b>State Waste Code Desc.:</b>	Other organic solids
<b>Method Code:</b>	H040
<b>Method Description:</b>	INCINERATION--THERMAL DESTRUCTION OTHER THAN USE AS A FUEL
<b>Tons:</b>	0.8275
<b>Year:</b>	2008
--	--
<b>Generator EPA ID:</b>	CAS111111043
<b>Generator County Code:</b>	43
<b>Generator County:</b>	Santa Clara
<b>TSD EPA ID:</b>	UTD981552177
<b>TSD County Code:</b>	99
<b>TSD County:</b>	Unknown
<b>State Waste Code:</b>	352

<b>State Waste Code Desc.:</b>	Other organic solids
<b>Method Code:</b>	H040
<b>Method Description:</b>	INCINERATION--THERMAL DESTRUCTION OTHER THAN USE AS A FUEL
<b>Tons:</b>	1.9025
<b>Year:</b>	2008
--	--
<b>Generator EPA ID:</b>	CAS111111043
<b>Generator County Code:</b>	43
<b>Generator County:</b>	Santa Clara
<b>TSD EPA ID:</b>	UTD981552177
<b>TSD County Code:</b>	99
<b>TSD County:</b>	Unknown
<b>State Waste Code:</b>	352
<b>State Waste Code Desc.:</b>	Other organic solids
<b>Method Code:</b>	H040
<b>Method Description:</b>	INCINERATION--THERMAL DESTRUCTION OTHER THAN USE AS A FUEL
<b>Tons:</b>	0.099
<b>Year:</b>	2010
--	--
<b>Generator EPA ID:</b>	CAS111111043
<b>Generator County Code:</b>	43
<b>Generator County:</b>	Santa Clara
<b>TSD EPA ID:</b>	CAD008252405
<b>TSD County Code:</b>	19
<b>TSD County:</b>	Los Angeles
<b>State Waste Code:</b>	352
<b>State Waste Code Desc.:</b>	Other organic solids
<b>Method Code:</b>	H061
<b>Method Description:</b>	FUEL BLENDING PRIOR TO ENERGY RECOVERY AT ANOTHER SITE
<b>Tons:</b>	0.1905
<b>Year:</b>	2014
--	--
<b>Generator EPA ID:</b>	CAS111111043
<b>Generator County Code:</b>	43
<b>Generator County:</b>	Santa Clara
<b>TSD EPA ID:</b>	TXD077603371
<b>TSD County Code:</b>	99
<b>TSD County:</b>	Unknown
<b>State Waste Code:</b>	352
<b>State Waste Code Desc.:</b>	Other organic solids
<b>Method Code:</b>	H061
<b>Method Description:</b>	FUEL BLENDING PRIOR TO ENERGY RECOVERY AT ANOTHER SITE
<b>Tons:</b>	0.06
<b>Year:</b>	2008
--	--
<b>Generator EPA ID:</b>	CAS111111043
<b>Generator County Code:</b>	43
<b>Generator County:</b>	Santa Clara
<b>TSD EPA ID:</b>	TXD077603371
<b>TSD County Code:</b>	99
<b>TSD County:</b>	Unknown
<b>State Waste Code:</b>	352
<b>State Waste Code Desc.:</b>	Other organic solids
<b>Method Code:</b>	H061
<b>Method Description:</b>	FUEL BLENDING PRIOR TO ENERGY RECOVERY AT ANOTHER SITE
<b>Tons:</b>	0.21
<b>Year:</b>	2010
--	--
<b>Generator EPA ID:</b>	CAS111111043
<b>Generator County Code:</b>	43
<b>Generator County:</b>	Santa Clara
<b>TSD EPA ID:</b>	ARD981057870
<b>TSD County Code:</b>	99
<b>TSD County:</b>	Unknown
<b>State Waste Code:</b>	352
<b>State Waste Code Desc.:</b>	Other organic solids
<b>Method Code:</b>	H061
<b>Method Description:</b>	FUEL BLENDING PRIOR TO ENERGY RECOVERY AT ANOTHER SITE
<b>Tons:</b>	0.2
<b>Year:</b>	2012
--	--



<b>Generator EPA ID:</b>	CAS111111043
<b>Generator County Code:</b>	43
<b>Generator County:</b>	Santa Clara
<b>TSD EPA ID:</b>	ARD981057870
<b>TSD County Code:</b>	99
<b>TSD County:</b>	Unknown
<b>State Waste Code:</b>	352
<b>State Waste Code Desc.:</b>	Other organic solids
<b>Method Code:</b>	H061
<b>Method Description:</b>	FUEL BLENDING PRIOR TO ENERGY RECOVERY AT ANOTHER SITE
<b>Tons:</b>	0.0415
<b>Year:</b>	2013
--	--
<b>Generator EPA ID:</b>	CAS111111043
<b>Generator County Code:</b>	43
<b>Generator County:</b>	Santa Clara
<b>TSD EPA ID:</b>	ARD981057870
<b>TSD County Code:</b>	99
<b>TSD County:</b>	Unknown
<b>State Waste Code:</b>	352
<b>State Waste Code Desc.:</b>	Other organic solids
<b>Method Code:</b>	H061
<b>Method Description:</b>	FUEL BLENDING PRIOR TO ENERGY RECOVERY AT ANOTHER SITE
<b>Tons:</b>	0.1005
<b>Year:</b>	2014
--	--
<b>Generator EPA ID:</b>	CAS111111043
<b>Generator County Code:</b>	43
<b>Generator County:</b>	Santa Clara
<b>TSD EPA ID:</b>	ARD981057870
<b>TSD County Code:</b>	99
<b>TSD County:</b>	Unknown
<b>State Waste Code:</b>	352
<b>State Waste Code Desc.:</b>	Other organic solids
<b>Method Code:</b>	H061
<b>Method Description:</b>	FUEL BLENDING PRIOR TO ENERGY RECOVERY AT ANOTHER SITE
<b>Tons:</b>	0.75
<b>Year:</b>	2015
--	--
<b>Generator EPA ID:</b>	CAS111111043
<b>Generator County Code:</b>	43
<b>Generator County:</b>	Santa Clara
<b>TSD EPA ID:</b>	CAD982444481
<b>TSD County Code:</b>	36
<b>TSD County:</b>	San Bernardino
<b>State Waste Code:</b>	352
<b>State Waste Code Desc.:</b>	Other organic solids
<b>Method Code:</b>	H129
<b>Method Description:</b>	OTHER TREATMENT
<b>Tons:</b>	0.1225
<b>Year:</b>	2009
--	--
<b>Generator EPA ID:</b>	CAS111111043
<b>Generator County Code:</b>	43
<b>Generator County:</b>	Santa Clara
<b>TSD EPA ID:</b>	CAD982444481
<b>TSD County Code:</b>	36
<b>TSD County:</b>	San Bernardino
<b>State Waste Code:</b>	352
<b>State Waste Code Desc.:</b>	Other organic solids
<b>Method Code:</b>	H129
<b>Method Description:</b>	OTHER TREATMENT
<b>Tons:</b>	1.1125
<b>Year:</b>	2011
--	--
<b>Generator EPA ID:</b>	CAS111111043
<b>Generator County Code:</b>	43
<b>Generator County:</b>	Santa Clara
<b>TSD EPA ID:</b>	CAD982444481
<b>TSD County Code:</b>	36
<b>TSD County:</b>	San Bernardino

<b>State Waste Code:</b>	352
<b>State Waste Code Desc.:</b>	Other organic solids
<b>Method Code:</b>	H129
<b>Method Description:</b>	OTHER TREATMENT
<b>Tons:</b>	1.15
<b>Year:</b>	2012
--	--
<b>Generator EPA ID:</b>	CAS111111043
<b>Generator County Code:</b>	43
<b>Generator County:</b>	Santa Clara
<b>TSD EPA ID:</b>	CAD980675276
<b>TSD County Code:</b>	15
<b>TSD County:</b>	Kern
<b>State Waste Code:</b>	352
<b>State Waste Code Desc.:</b>	Other organic solids
<b>Method Code:</b>	H132
<b>Method Description:</b>	LANDFILL OR SURFACE IMPOUNDMENT THAT WILL BE CLOSED AS LANDFILL( TO INCLUDE ON-SITE TREATMENT AND/OR STABILIZATION)
<b>Tons:</b>	0.3
<b>Year:</b>	2007
--	--
<b>Generator EPA ID:</b>	CAS111111043
<b>Generator County Code:</b>	43
<b>Generator County:</b>	Santa Clara
<b>TSD EPA ID:</b>	CAD980675276
<b>TSD County Code:</b>	15
<b>TSD County:</b>	Kern
<b>State Waste Code:</b>	352
<b>State Waste Code Desc.:</b>	Other organic solids
<b>Method Code:</b>	H132
<b>Method Description:</b>	LANDFILL OR SURFACE IMPOUNDMENT THAT WILL BE CLOSED AS LANDFILL( TO INCLUDE ON-SITE TREATMENT AND/OR STABILIZATION)
<b>Tons:</b>	0.075
<b>Year:</b>	2008
--	--
<b>Generator EPA ID:</b>	CAS111111043
<b>Generator County Code:</b>	43
<b>Generator County:</b>	Santa Clara
<b>TSD EPA ID:</b>	CAD980675276
<b>TSD County Code:</b>	15
<b>TSD County:</b>	Kern
<b>State Waste Code:</b>	352
<b>State Waste Code Desc.:</b>	Other organic solids
<b>Method Code:</b>	H132
<b>Method Description:</b>	LANDFILL OR SURFACE IMPOUNDMENT THAT WILL BE CLOSED AS LANDFILL( TO INCLUDE ON-SITE TREATMENT AND/OR STABILIZATION)
<b>Tons:</b>	26.916
<b>Year:</b>	2009
--	--
<b>Generator EPA ID:</b>	CAS111111043
<b>Generator County Code:</b>	43
<b>Generator County:</b>	Santa Clara
<b>TSD EPA ID:</b>	CAD980675276
<b>TSD County Code:</b>	15
<b>TSD County:</b>	Kern
<b>State Waste Code:</b>	352
<b>State Waste Code Desc.:</b>	Other organic solids
<b>Method Code:</b>	H132
<b>Method Description:</b>	LANDFILL OR SURFACE IMPOUNDMENT THAT WILL BE CLOSED AS LANDFILL( TO INCLUDE ON-SITE TREATMENT AND/OR STABILIZATION)
<b>Tons:</b>	22.7556
<b>Year:</b>	2010
--	--
<b>Generator EPA ID:</b>	CAS111111043
<b>Generator County Code:</b>	43
<b>Generator County:</b>	Santa Clara
<b>TSD EPA ID:</b>	CAD980675276
<b>TSD County Code:</b>	15
<b>TSD County:</b>	Kern
<b>State Waste Code:</b>	352
<b>State Waste Code Desc.:</b>	Other organic solids

<b>Method Code:</b>	H132
<b>Method Description:</b>	LANDFILL OR SURFACE IMPOUNDMENT THAT WILL BE CLOSED AS LANDFILL( TO INCLUDE ON-SITE TREATMENT AND/OR STABILIZATION)
<b>Tons:</b>	0.375
<b>Year:</b>	2011
--	--
<b>Generator EPA ID:</b>	CAS111111043
<b>Generator County Code:</b>	43
<b>Generator County:</b>	Santa Clara
<b>TSD EPA ID:</b>	NVT330010000
<b>TSD County Code:</b>	99
<b>TSD County:</b>	Unknown
<b>State Waste Code:</b>	352
<b>State Waste Code Desc.:</b>	Other organic solids
<b>Method Code:</b>	H132
<b>Method Description:</b>	LANDFILL OR SURFACE IMPOUNDMENT THAT WILL BE CLOSED AS LANDFILL( TO INCLUDE ON-SITE TREATMENT AND/OR STABILIZATION)
<b>Tons:</b>	2.9375
<b>Year:</b>	2008
--	--
<b>Generator EPA ID:</b>	CAS111111043
<b>Generator County Code:</b>	43
<b>Generator County:</b>	Santa Clara
<b>TSD EPA ID:</b>	NVT330010000
<b>TSD County Code:</b>	99
<b>TSD County:</b>	Unknown
<b>State Waste Code:</b>	352
<b>State Waste Code Desc.:</b>	Other organic solids
<b>Method Code:</b>	H132
<b>Method Description:</b>	LANDFILL OR SURFACE IMPOUNDMENT THAT WILL BE CLOSED AS LANDFILL( TO INCLUDE ON-SITE TREATMENT AND/OR STABILIZATION)
<b>Tons:</b>	4.289
<b>Year:</b>	2009
--	--
<b>Generator EPA ID:</b>	CAS111111043
<b>Generator County Code:</b>	43
<b>Generator County:</b>	Santa Clara
<b>TSD EPA ID:</b>	NVT330010000
<b>TSD County Code:</b>	99
<b>TSD County:</b>	Unknown
<b>State Waste Code:</b>	352
<b>State Waste Code Desc.:</b>	Other organic solids
<b>Method Code:</b>	H132
<b>Method Description:</b>	LANDFILL OR SURFACE IMPOUNDMENT THAT WILL BE CLOSED AS LANDFILL( TO INCLUDE ON-SITE TREATMENT AND/OR STABILIZATION)
<b>Tons:</b>	6.85
<b>Year:</b>	2010
--	--
<b>Generator EPA ID:</b>	CAS111111043
<b>Generator County Code:</b>	43
<b>Generator County:</b>	Santa Clara
<b>TSD EPA ID:</b>	NVT330010000
<b>TSD County Code:</b>	99
<b>TSD County:</b>	Unknown
<b>State Waste Code:</b>	352
<b>State Waste Code Desc.:</b>	Other organic solids
<b>Method Code:</b>	H132
<b>Method Description:</b>	LANDFILL OR SURFACE IMPOUNDMENT THAT WILL BE CLOSED AS LANDFILL( TO INCLUDE ON-SITE TREATMENT AND/OR STABILIZATION)
<b>Tons:</b>	2.342
<b>Year:</b>	2011
--	--
<b>Generator EPA ID:</b>	CAS111111043
<b>Generator County Code:</b>	43
<b>Generator County:</b>	Santa Clara
<b>TSD EPA ID:</b>	IDD073114654
<b>TSD County Code:</b>	99
<b>TSD County:</b>	Unknown
<b>State Waste Code:</b>	352
<b>State Waste Code Desc.:</b>	Other organic solids
<b>Method Code:</b>	H132

<b>Method Description:</b>	LANDFILL OR SURFACE IMPOUNDMENT THAT WILL BE CLOSED AS LANDFILL( TO INCLUDE ON-SITE TREATMENT AND/OR STABILIZATION)
<b>Tons:</b>	0.2
<b>Year:</b>	2012
--	--
<b>Generator EPA ID:</b>	CAS111111043
<b>Generator County Code:</b>	43
<b>Generator County:</b>	Santa Clara
<b>TSD EPA ID:</b>	NVT330010000
<b>TSD County Code:</b>	99
<b>TSD County:</b>	Unknown
<b>State Waste Code:</b>	352
<b>State Waste Code Desc.:</b>	Other organic solids
<b>Method Code:</b>	H132
<b>Method Description:</b>	LANDFILL OR SURFACE IMPOUNDMENT THAT WILL BE CLOSED AS LANDFILL( TO INCLUDE ON-SITE TREATMENT AND/OR STABILIZATION)
<b>Tons:</b>	0.0925
<b>Year:</b>	2012
--	--
<b>Generator EPA ID:</b>	CAS111111043
<b>Generator County Code:</b>	43
<b>Generator County:</b>	Santa Clara
<b>TSD EPA ID:</b>	IDD073114654
<b>TSD County Code:</b>	99
<b>TSD County:</b>	Unknown
<b>State Waste Code:</b>	352
<b>State Waste Code Desc.:</b>	Other organic solids
<b>Method Code:</b>	H132
<b>Method Description:</b>	LANDFILL OR SURFACE IMPOUNDMENT THAT WILL BE CLOSED AS LANDFILL( TO INCLUDE ON-SITE TREATMENT AND/OR STABILIZATION)
<b>Tons:</b>	0.15
<b>Year:</b>	2013
--	--
<b>Generator EPA ID:</b>	CAS111111043
<b>Generator County Code:</b>	43
<b>Generator County:</b>	Santa Clara
<b>TSD EPA ID:</b>	NVT330010000
<b>TSD County Code:</b>	99
<b>TSD County:</b>	Unknown
<b>State Waste Code:</b>	352
<b>State Waste Code Desc.:</b>	Other organic solids
<b>Method Code:</b>	H132
<b>Method Description:</b>	LANDFILL OR SURFACE IMPOUNDMENT THAT WILL BE CLOSED AS LANDFILL( TO INCLUDE ON-SITE TREATMENT AND/OR STABILIZATION)
<b>Tons:</b>	0.41
<b>Year:</b>	2013
--	--
<b>Generator EPA ID:</b>	CAS111111043
<b>Generator County Code:</b>	43
<b>Generator County:</b>	Santa Clara
<b>TSD EPA ID:</b>	NVT330010000
<b>TSD County Code:</b>	99
<b>TSD County:</b>	Unknown
<b>State Waste Code:</b>	352
<b>State Waste Code Desc.:</b>	Other organic solids
<b>Method Code:</b>	H132
<b>Method Description:</b>	LANDFILL OR SURFACE IMPOUNDMENT THAT WILL BE CLOSED AS LANDFILL( TO INCLUDE ON-SITE TREATMENT AND/OR STABILIZATION)
<b>Tons:</b>	0.1975
<b>Year:</b>	2014
--	--
<b>Generator EPA ID:</b>	CAS111111043
<b>Generator County Code:</b>	43
<b>Generator County:</b>	Santa Clara
<b>TSD EPA ID:</b>	NVT330010000
<b>TSD County Code:</b>	99
<b>TSD County:</b>	Unknown
<b>State Waste Code:</b>	352
<b>State Waste Code Desc.:</b>	Other organic solids
<b>Method Code:</b>	H132
<b>Method Description:</b>	LANDFILL OR SURFACE IMPOUNDMENT THAT WILL BE CLOSED AS LANDFILL( TO INCLUDE ON-SITE TREATMENT AND/OR STABILIZATION)

	TREATMENT AND/OR STABILIZATION)
<b>Tons:</b>	9.1
<b>Year:</b>	2015
--	--
<b>Generator EPA ID:</b>	CAS111111043
<b>Generator County Code:</b>	43
<b>Generator County:</b>	Santa Clara
<b>TSD EPA ID:</b>	CAD980887418
<b>TSD County Code:</b>	01
<b>TSD County:</b>	Alameda
<b>State Waste Code:</b>	352
<b>State Waste Code Desc.:</b>	Other organic solids
<b>Method Code:</b>	H141
<b>Method Description:</b>	STORAGE, BULKING, AND/OR TRANSFER OFF SITE--NO TREATMENT/RECOVERY (H010-H129) OR (H131-H135)
<b>Tons:</b>	1.35
<b>Year:</b>	2007
--	--
<b>Generator EPA ID:</b>	CAS111111043
<b>Generator County Code:</b>	43
<b>Generator County:</b>	Santa Clara
<b>TSD EPA ID:</b>	CAD980887418
<b>TSD County Code:</b>	01
<b>TSD County:</b>	Alameda
<b>State Waste Code:</b>	352
<b>State Waste Code Desc.:</b>	Other organic solids
<b>Method Code:</b>	H141
<b>Method Description:</b>	STORAGE, BULKING, AND/OR TRANSFER OFF SITE--NO TREATMENT/RECOVERY (H010-H129) OR (H131-H135)
<b>Tons:</b>	0.6
<b>Year:</b>	2008
--	--
<b>Generator EPA ID:</b>	CAS111111043
<b>Generator County Code:</b>	43
<b>Generator County:</b>	Santa Clara
<b>TSD EPA ID:</b>	CAD980887418
<b>TSD County Code:</b>	01
<b>TSD County:</b>	Alameda
<b>State Waste Code:</b>	352
<b>State Waste Code Desc.:</b>	Other organic solids
<b>Method Code:</b>	H141
<b>Method Description:</b>	STORAGE, BULKING, AND/OR TRANSFER OFF SITE--NO TREATMENT/RECOVERY (H010-H129) OR (H131-H135)
<b>Tons:</b>	0.85
<b>Year:</b>	2009
--	--
<b>Generator EPA ID:</b>	CAS111111043
<b>Generator County Code:</b>	43
<b>Generator County:</b>	Santa Clara
<b>TSD EPA ID:</b>	CAD980887418
<b>TSD County Code:</b>	01
<b>TSD County:</b>	Alameda
<b>State Waste Code:</b>	352
<b>State Waste Code Desc.:</b>	Other organic solids
<b>Method Code:</b>	H141
<b>Method Description:</b>	STORAGE, BULKING, AND/OR TRANSFER OFF SITE--NO TREATMENT/RECOVERY (H010-H129) OR (H131-H135)
<b>Tons:</b>	0.455
<b>Year:</b>	2010
--	--
<b>Generator EPA ID:</b>	CAS111111043
<b>Generator County Code:</b>	43
<b>Generator County:</b>	Santa Clara
<b>TSD EPA ID:</b>	CAD980887418
<b>TSD County Code:</b>	01
<b>TSD County:</b>	Alameda
<b>State Waste Code:</b>	352
<b>State Waste Code Desc.:</b>	Other organic solids
<b>Method Code:</b>	H141
<b>Method Description:</b>	STORAGE, BULKING, AND/OR TRANSFER OFF SITE--NO TREATMENT/RECOVERY (H010-H129) OR (H131-H135)

<b>Tons:</b>	0.15
<b>Year:</b>	2011
--	--
<b>Generator EPA ID:</b>	CAS111111043
<b>Generator County Code:</b>	43
<b>Generator County:</b>	Santa Clara
<b>TSD EPA ID:</b>	CAD028409019
<b>TSD County Code:</b>	19
<b>TSD County:</b>	Los Angeles
<b>State Waste Code:</b>	352
<b>State Waste Code Desc.:</b>	Other organic solids
<b>Method Code:</b>	H141
<b>Method Description:</b>	STORAGE, BULKING, AND/OR TRANSFER OFF SITE--NO TREATMENT/RECOVERY (H010-H129) OR (H131-H135)
<b>Tons:</b>	0.1
<b>Year:</b>	2010
--	--
<b>Generator EPA ID:</b>	CAS111111043
<b>Generator County Code:</b>	43
<b>Generator County:</b>	Santa Clara
<b>TSD EPA ID:</b>	CAD028409019
<b>TSD County Code:</b>	19
<b>TSD County:</b>	Los Angeles
<b>State Waste Code:</b>	352
<b>State Waste Code Desc.:</b>	Other organic solids
<b>Method Code:</b>	H141
<b>Method Description:</b>	STORAGE, BULKING, AND/OR TRANSFER OFF SITE--NO TREATMENT/RECOVERY (H010-H129) OR (H131-H135)
<b>Tons:</b>	0.25
<b>Year:</b>	2011
--	--
<b>Generator EPA ID:</b>	CAS111111043
<b>Generator County Code:</b>	43
<b>Generator County:</b>	Santa Clara
<b>TSD EPA ID:</b>	CAD008252405
<b>TSD County Code:</b>	19
<b>TSD County:</b>	Los Angeles
<b>State Waste Code:</b>	352
<b>State Waste Code Desc.:</b>	Other organic solids
<b>Method Code:</b>	H141
<b>Method Description:</b>	STORAGE, BULKING, AND/OR TRANSFER OFF SITE--NO TREATMENT/RECOVERY (H010-H129) OR (H131-H135)
<b>Tons:</b>	1.214
<b>Year:</b>	2012
--	--
<b>Generator EPA ID:</b>	CAS111111043
<b>Generator County Code:</b>	43
<b>Generator County:</b>	Santa Clara
<b>TSD EPA ID:</b>	CAD008252405
<b>TSD County Code:</b>	19
<b>TSD County:</b>	Los Angeles
<b>State Waste Code:</b>	352
<b>State Waste Code Desc.:</b>	Other organic solids
<b>Method Code:</b>	H141
<b>Method Description:</b>	STORAGE, BULKING, AND/OR TRANSFER OFF SITE--NO TREATMENT/RECOVERY (H010-H129) OR (H131-H135)
<b>Tons:</b>	3.43947
<b>Year:</b>	2013
--	--
<b>Generator EPA ID:</b>	CAS111111043
<b>Generator County Code:</b>	43
<b>Generator County:</b>	Santa Clara
<b>TSD EPA ID:</b>	CAD028409019
<b>TSD County Code:</b>	19
<b>TSD County:</b>	Los Angeles
<b>State Waste Code:</b>	352
<b>State Waste Code Desc.:</b>	Other organic solids
<b>Method Code:</b>	H141
<b>Method Description:</b>	STORAGE, BULKING, AND/OR TRANSFER OFF SITE--NO TREATMENT/RECOVERY (H010-H129) OR (H131-H135)
<b>Tons:</b>	3



<b>Year:</b>	2013
--	--
<b>Generator EPA ID:</b>	CAS111111043
<b>Generator County Code:</b>	43
<b>Generator County:</b>	Santa Clara
<b>TSD EPA ID:</b>	CAD008252405
<b>TSD County Code:</b>	19
<b>TSD County:</b>	Los Angeles
<b>State Waste Code:</b>	352
<b>State Waste Code Desc.:</b>	Other organic solids
<b>Method Code:</b>	H141
<b>Method Description:</b>	STORAGE, BULKING, AND/OR TRANSFER OFF SITE--NO TREATMENT/RECOVERY (H010-H129) OR (H131-H135)
<b>Tons:</b>	5.83941
<b>Year:</b>	2014
--	--
<b>Generator EPA ID:</b>	CAS111111043
<b>Generator County Code:</b>	43
<b>Generator County:</b>	Santa Clara
<b>TSD EPA ID:</b>	CAD028409019
<b>TSD County Code:</b>	19
<b>TSD County:</b>	Los Angeles
<b>State Waste Code:</b>	352
<b>State Waste Code Desc.:</b>	Other organic solids
<b>Method Code:</b>	H141
<b>Method Description:</b>	STORAGE, BULKING, AND/OR TRANSFER OFF SITE--NO TREATMENT/RECOVERY (H010-H129) OR (H131-H135)
<b>Tons:</b>	23.825
<b>Year:</b>	2014
--	--
<b>Generator EPA ID:</b>	CAS111111043
<b>Generator County Code:</b>	43
<b>Generator County:</b>	Santa Clara
<b>TSD EPA ID:</b>	CAD008252405
<b>TSD County Code:</b>	19
<b>TSD County:</b>	Los Angeles
<b>State Waste Code:</b>	352
<b>State Waste Code Desc.:</b>	Other organic solids
<b>Method Code:</b>	H141
<b>Method Description:</b>	STORAGE, BULKING, AND/OR TRANSFER OFF SITE--NO TREATMENT/RECOVERY (H010-H129) OR (H131-H135)
<b>Tons:</b>	5.3
<b>Year:</b>	2015
--	--
<b>Generator EPA ID:</b>	CAS111111043
<b>Generator County Code:</b>	43
<b>Generator County:</b>	Santa Clara
<b>TSD EPA ID:</b>	CAD028409019
<b>TSD County Code:</b>	19
<b>TSD County:</b>	Los Angeles
<b>State Waste Code:</b>	352
<b>State Waste Code Desc.:</b>	Other organic solids
<b>Method Code:</b>	H141
<b>Method Description:</b>	STORAGE, BULKING, AND/OR TRANSFER OFF SITE--NO TREATMENT/RECOVERY (H010-H129) OR (H131-H135)
<b>Tons:</b>	0.15
<b>Year:</b>	2015
--	--
<b>Generator EPA ID:</b>	CAS111111043
<b>Generator County Code:</b>	43
<b>Generator County:</b>	Santa Clara
<b>TSD EPA ID:</b>	CAD982444481
<b>TSD County Code:</b>	36
<b>TSD County:</b>	San Bernardino
<b>State Waste Code:</b>	352
<b>State Waste Code Desc.:</b>	Other organic solids
<b>Method Code:</b>	H141
<b>Method Description:</b>	STORAGE, BULKING, AND/OR TRANSFER OFF SITE--NO TREATMENT/RECOVERY (H010-H129) OR (H131-H135)
<b>Tons:</b>	0.4005
<b>Year:</b>	2008

--	--
<b>Generator EPA ID:</b>	CAS111111043
<b>Generator County Code:</b>	43
<b>Generator County:</b>	Santa Clara
<b>TSD EPA ID:</b>	CAD982444481
<b>TSD County Code:</b>	36
<b>TSD County:</b>	San Bernardino
<b>State Waste Code:</b>	352
<b>State Waste Code Desc.:</b>	Other organic solids
<b>Method Code:</b>	H141
<b>Method Description:</b>	STORAGE, BULKING, AND/OR TRANSFER OFF SITE--NO TREATMENT/RECOVERY (H010-H129) OR (H131-H135)
<b>Tons:</b>	1.8
<b>Year:</b>	2009
--	--
<b>Generator EPA ID:</b>	CAS111111043
<b>Generator County Code:</b>	43
<b>Generator County:</b>	Santa Clara
<b>TSD EPA ID:</b>	CAD982444481
<b>TSD County Code:</b>	36
<b>TSD County:</b>	San Bernardino
<b>State Waste Code:</b>	352
<b>State Waste Code Desc.:</b>	Other organic solids
<b>Method Code:</b>	H141
<b>Method Description:</b>	STORAGE, BULKING, AND/OR TRANSFER OFF SITE--NO TREATMENT/RECOVERY (H010-H129) OR (H131-H135)
<b>Tons:</b>	0.0125
<b>Year:</b>	2010
--	--
<b>Generator EPA ID:</b>	CAS111111043
<b>Generator County Code:</b>	43
<b>Generator County:</b>	Santa Clara
<b>TSD EPA ID:</b>	CAD982444481
<b>TSD County Code:</b>	36
<b>TSD County:</b>	San Bernardino
<b>State Waste Code:</b>	352
<b>State Waste Code Desc.:</b>	Other organic solids
<b>Method Code:</b>	H141
<b>Method Description:</b>	STORAGE, BULKING, AND/OR TRANSFER OFF SITE--NO TREATMENT/RECOVERY (H010-H129) OR (H131-H135)
<b>Tons:</b>	18.9992
<b>Year:</b>	2011
--	--
<b>Generator EPA ID:</b>	CAS111111043
<b>Generator County Code:</b>	43
<b>Generator County:</b>	Santa Clara
<b>TSD EPA ID:</b>	CAD982444481
<b>TSD County Code:</b>	36
<b>TSD County:</b>	San Bernardino
<b>State Waste Code:</b>	352
<b>State Waste Code Desc.:</b>	Other organic solids
<b>Method Code:</b>	H141
<b>Method Description:</b>	STORAGE, BULKING, AND/OR TRANSFER OFF SITE--NO TREATMENT/RECOVERY (H010-H129) OR (H131-H135)
<b>Tons:</b>	15.495
<b>Year:</b>	2012
--	--
<b>Generator EPA ID:</b>	CAS111111043
<b>Generator County Code:</b>	43
<b>Generator County:</b>	Santa Clara
<b>TSD EPA ID:</b>	CAD982444481
<b>TSD County Code:</b>	36
<b>TSD County:</b>	San Bernardino
<b>State Waste Code:</b>	352
<b>State Waste Code Desc.:</b>	Other organic solids
<b>Method Code:</b>	H141
<b>Method Description:</b>	STORAGE, BULKING, AND/OR TRANSFER OFF SITE--NO TREATMENT/RECOVERY (H010-H129) OR (H131-H135)
<b>Tons:</b>	33.371
<b>Year:</b>	2013
--	--

<b>Generator EPA ID:</b>	CAS111111043
<b>Generator County Code:</b>	43
<b>Generator County:</b>	Santa Clara
<b>TSD EPA ID:</b>	CAD982444481
<b>TSD County Code:</b>	36
<b>TSD County:</b>	San Bernardino
<b>State Waste Code:</b>	352
<b>State Waste Code Desc.:</b>	Other organic solids
<b>Method Code:</b>	H141
<b>Method Description:</b>	STORAGE, BULKING, AND/OR TRANSFER OFF SITE--NO TREATMENT/RECOVERY (H010-H129) OR (H131-H135)
<b>Tons:</b>	11.835
<b>Year:</b>	2014
--	--
<b>Generator EPA ID:</b>	CAS111111043
<b>Generator County Code:</b>	43
<b>Generator County:</b>	Santa Clara
<b>TSD EPA ID:</b>	CAD982444481
<b>TSD County Code:</b>	36
<b>TSD County:</b>	San Bernardino
<b>State Waste Code:</b>	352
<b>State Waste Code Desc.:</b>	Other organic solids
<b>Method Code:</b>	H141
<b>Method Description:</b>	STORAGE, BULKING, AND/OR TRANSFER OFF SITE--NO TREATMENT/RECOVERY (H010-H129) OR (H131-H135)
<b>Tons:</b>	11.3025
<b>Year:</b>	2015
--	--
<b>Generator EPA ID:</b>	CAS111111043
<b>Generator County Code:</b>	43
<b>Generator County:</b>	Santa Clara
<b>TSD EPA ID:</b>	CAD009452657
<b>TSD County Code:</b>	41
<b>TSD County:</b>	San Mateo
<b>State Waste Code:</b>	352
<b>State Waste Code Desc.:</b>	Other organic solids
<b>Method Code:</b>	H141
<b>Method Description:</b>	STORAGE, BULKING, AND/OR TRANSFER OFF SITE--NO TREATMENT/RECOVERY (H010-H129) OR (H131-H135)
<b>Tons:</b>	0.15
<b>Year:</b>	2006
--	--
<b>Generator EPA ID:</b>	CAS111111043
<b>Generator County Code:</b>	43
<b>Generator County:</b>	Santa Clara
<b>TSD EPA ID:</b>	CAD059494310
<b>TSD County Code:</b>	43
<b>TSD County:</b>	Santa Clara
<b>State Waste Code:</b>	352
<b>State Waste Code Desc.:</b>	Other organic solids
<b>Method Code:</b>	H141
<b>Method Description:</b>	STORAGE, BULKING, AND/OR TRANSFER OFF SITE--NO TREATMENT/RECOVERY (H010-H129) OR (H131-H135)
<b>Tons:</b>	3.5075
<b>Year:</b>	2006
--	--
<b>Generator EPA ID:</b>	CAS111111043
<b>Generator County Code:</b>	43
<b>Generator County:</b>	Santa Clara
<b>TSD EPA ID:</b>	CAD059494310
<b>TSD County Code:</b>	43
<b>TSD County:</b>	Santa Clara
<b>State Waste Code:</b>	352
<b>State Waste Code Desc.:</b>	Other organic solids
<b>Method Code:</b>	H141
<b>Method Description:</b>	STORAGE, BULKING, AND/OR TRANSFER OFF SITE--NO TREATMENT/RECOVERY (H010-H129) OR (H131-H135)
<b>Tons:</b>	7.38
<b>Year:</b>	2007
--	--
<b>Generator EPA ID:</b>	CAS111111043

<b>Generator County Code:</b>	43
<b>Generator County:</b>	Santa Clara
<b>TSD EPA ID:</b>	CAD059494310
<b>TSD County Code:</b>	43
<b>TSD County:</b>	Santa Clara
<b>State Waste Code:</b>	352
<b>State Waste Code Desc.:</b>	Other organic solids
<b>Method Code:</b>	H141
<b>Method Description:</b>	STORAGE, BULKING, AND/OR TRANSFER OFF SITE--NO TREATMENT/RECOVERY (H010-H129) OR (H131-H135)
<b>Tons:</b>	0.85
<b>Year:</b>	2008
--	--
<b>Generator EPA ID:</b>	CAS111111043
<b>Generator County Code:</b>	43
<b>Generator County:</b>	Santa Clara
<b>TSD EPA ID:</b>	CAD059494310
<b>TSD County Code:</b>	43
<b>TSD County:</b>	Santa Clara
<b>State Waste Code:</b>	352
<b>State Waste Code Desc.:</b>	Other organic solids
<b>Method Code:</b>	H141
<b>Method Description:</b>	STORAGE, BULKING, AND/OR TRANSFER OFF SITE--NO TREATMENT/RECOVERY (H010-H129) OR (H131-H135)
<b>Tons:</b>	0.3162
<b>Year:</b>	2009
--	--
<b>Generator EPA ID:</b>	CAS111111043
<b>Generator County Code:</b>	43
<b>Generator County:</b>	Santa Clara
<b>TSD EPA ID:</b>	CAD059494310
<b>TSD County Code:</b>	43
<b>TSD County:</b>	Santa Clara
<b>State Waste Code:</b>	352
<b>State Waste Code Desc.:</b>	Other organic solids
<b>Method Code:</b>	H141
<b>Method Description:</b>	STORAGE, BULKING, AND/OR TRANSFER OFF SITE--NO TREATMENT/RECOVERY (H010-H129) OR (H131-H135)
<b>Tons:</b>	1.715
<b>Year:</b>	2010
--	--
<b>Generator EPA ID:</b>	CAS111111043
<b>Generator County Code:</b>	43
<b>Generator County:</b>	Santa Clara
<b>TSD EPA ID:</b>	CAD059494310
<b>TSD County Code:</b>	43
<b>TSD County:</b>	Santa Clara
<b>State Waste Code:</b>	352
<b>State Waste Code Desc.:</b>	Other organic solids
<b>Method Code:</b>	H141
<b>Method Description:</b>	STORAGE, BULKING, AND/OR TRANSFER OFF SITE--NO TREATMENT/RECOVERY (H010-H129) OR (H131-H135)
<b>Tons:</b>	2.13
<b>Year:</b>	2011
--	--
<b>Generator EPA ID:</b>	CAS111111043
<b>Generator County Code:</b>	43
<b>Generator County:</b>	Santa Clara
<b>TSD EPA ID:</b>	CAD059494310
<b>TSD County Code:</b>	43
<b>TSD County:</b>	Santa Clara
<b>State Waste Code:</b>	352
<b>State Waste Code Desc.:</b>	Other organic solids
<b>Method Code:</b>	H141
<b>Method Description:</b>	STORAGE, BULKING, AND/OR TRANSFER OFF SITE--NO TREATMENT/RECOVERY (H010-H129) OR (H131-H135)
<b>Tons:</b>	0.1875
<b>Year:</b>	2012
--	--
<b>Generator EPA ID:</b>	CAS111111043
<b>Generator County Code:</b>	43

<b>Generator County:</b>	Santa Clara
<b>TSD EPA ID:</b>	CAD059494310
<b>TSD County Code:</b>	43
<b>TSD County:</b>	Santa Clara
<b>State Waste Code:</b>	352
<b>State Waste Code Desc.:</b>	Other organic solids
<b>Method Code:</b>	H141
<b>Method Description:</b>	STORAGE, BULKING, AND/OR TRANSFER OFF SITE--NO TREATMENT/RECOVERY (H010-H129) OR (H131-H135)
<b>Tons:</b>	0.1005
<b>Year:</b>	2014
--	--
<b>Generator EPA ID:</b>	CAS111111043
<b>Generator County Code:</b>	43
<b>Generator County:</b>	Santa Clara
<b>TSD EPA ID:</b>	CAD059494310
<b>TSD County Code:</b>	43
<b>TSD County:</b>	Santa Clara
<b>State Waste Code:</b>	352
<b>State Waste Code Desc.:</b>	Other organic solids
<b>Method Code:</b>	H141
<b>Method Description:</b>	STORAGE, BULKING, AND/OR TRANSFER OFF SITE--NO TREATMENT/RECOVERY (H010-H129) OR (H131-H135)
<b>Tons:</b>	0.0925
<b>Year:</b>	2015
--	--
<b>Generator EPA ID:</b>	CAS111111043
<b>Generator County Code:</b>	43
<b>Generator County:</b>	Santa Clara
<b>TSD EPA ID:</b>	NVD980895338
<b>TSD County Code:</b>	99
<b>TSD County:</b>	Unknown
<b>State Waste Code:</b>	352
<b>State Waste Code Desc.:</b>	Other organic solids
<b>Method Code:</b>	H141
<b>Method Description:</b>	STORAGE, BULKING, AND/OR TRANSFER OFF SITE--NO TREATMENT/RECOVERY (H010-H129) OR (H131-H135)
<b>Tons:</b>	0.6405
<b>Year:</b>	2006
--	--
<b>Generator EPA ID:</b>	CAS111111043
<b>Generator County Code:</b>	43
<b>Generator County:</b>	Santa Clara
<b>TSD EPA ID:</b>	MAD039322250
<b>TSD County Code:</b>	99
<b>TSD County:</b>	Unknown
<b>State Waste Code:</b>	352
<b>State Waste Code Desc.:</b>	Other organic solids
<b>Method Code:</b>	H141
<b>Method Description:</b>	STORAGE, BULKING, AND/OR TRANSFER OFF SITE--NO TREATMENT/RECOVERY (H010-H129) OR (H131-H135)
<b>Tons:</b>	0.175
<b>Year:</b>	2007
--	--
<b>Generator EPA ID:</b>	CAS111111043
<b>Generator County Code:</b>	43
<b>Generator County:</b>	Santa Clara
<b>TSD EPA ID:</b>	WAD991281767
<b>TSD County Code:</b>	99
<b>TSD County:</b>	Unknown
<b>State Waste Code:</b>	352
<b>State Waste Code Desc.:</b>	Other organic solids
<b>Method Code:</b>	H141
<b>Method Description:</b>	STORAGE, BULKING, AND/OR TRANSFER OFF SITE--NO TREATMENT/RECOVERY (H010-H129) OR (H131-H135)
<b>Tons:</b>	0.1818
<b>Year:</b>	2007
--	--
<b>Generator EPA ID:</b>	CAS111111043
<b>Generator County Code:</b>	43
<b>Generator County:</b>	Santa Clara

<b>TSD EPA ID:</b>	TXD077603371
<b>TSD County Code:</b>	99
<b>TSD County:</b>	Unknown
<b>State Waste Code:</b>	352
<b>State Waste Code Desc.:</b>	Other organic solids
<b>Method Code:</b>	H141
<b>Method Description:</b>	STORAGE, BULKING, AND/OR TRANSFER OFF SITE--NO TREATMENT/RECOVERY (H010-H129) OR (H131-H135)
<b>Tons:</b>	0.1075
<b>Year:</b>	2008
--	--
<b>Generator EPA ID:</b>	CAS111111043
<b>Generator County Code:</b>	43
<b>Generator County:</b>	Santa Clara
<b>TSD EPA ID:</b>	TXD077603371
<b>TSD County Code:</b>	99
<b>TSD County:</b>	Unknown
<b>State Waste Code:</b>	352
<b>State Waste Code Desc.:</b>	Other organic solids
<b>Method Code:</b>	H141
<b>Method Description:</b>	STORAGE, BULKING, AND/OR TRANSFER OFF SITE--NO TREATMENT/RECOVERY (H010-H129) OR (H131-H135)
<b>Tons:</b>	0.075
<b>Year:</b>	2010
--	--
<b>Generator EPA ID:</b>	CAS111111043
<b>Generator County Code:</b>	43
<b>Generator County:</b>	Santa Clara
<b>TSD EPA ID:</b>	WAD991281767
<b>TSD County Code:</b>	99
<b>TSD County:</b>	Unknown
<b>State Waste Code:</b>	352
<b>State Waste Code Desc.:</b>	Other organic solids
<b>Method Code:</b>	H141
<b>Method Description:</b>	STORAGE, BULKING, AND/OR TRANSFER OFF SITE--NO TREATMENT/RECOVERY (H010-H129) OR (H131-H135)
<b>Tons:</b>	0.003
<b>Year:</b>	2010
--	--
<b>Generator EPA ID:</b>	CAS111111043
<b>Generator County Code:</b>	43
<b>Generator County:</b>	Santa Clara
<b>TSD EPA ID:</b>	TXD077603371
<b>TSD County Code:</b>	99
<b>TSD County:</b>	Unknown
<b>State Waste Code:</b>	352
<b>State Waste Code Desc.:</b>	Other organic solids
<b>Method Code:</b>	H141
<b>Method Description:</b>	STORAGE, BULKING, AND/OR TRANSFER OFF SITE--NO TREATMENT/RECOVERY (H010-H129) OR (H131-H135)
<b>Tons:</b>	0.05
<b>Year:</b>	2011
--	--
<b>Generator EPA ID:</b>	CAS111111043
<b>Generator County Code:</b>	43
<b>Generator County:</b>	Santa Clara
<b>TSD EPA ID:</b>	NMD002208627
<b>TSD County Code:</b>	99
<b>TSD County:</b>	Unknown
<b>State Waste Code:</b>	352
<b>State Waste Code Desc.:</b>	Other organic solids
<b>Method Code:</b>	H141
<b>Method Description:</b>	STORAGE, BULKING, AND/OR TRANSFER OFF SITE--NO TREATMENT/RECOVERY (H010-H129) OR (H131-H135)
<b>Tons:</b>	0.0735
<b>Year:</b>	2012
--	--
<b>Generator EPA ID:</b>	CAS111111043
<b>Generator County Code:</b>	43
<b>Generator County:</b>	Santa Clara
<b>TSD EPA ID:</b>	NMD002208627



<b>TSD County Code:</b>	99
<b>TSD County:</b>	Unknown
<b>State Waste Code:</b>	352
<b>State Waste Code Desc.:</b>	Other organic solids
<b>Method Code:</b>	H141
<b>Method Description:</b>	STORAGE, BULKING, AND/OR TRANSFER OFF SITE--NO TREATMENT/RECOVERY (H010-H129) OR (H131-H135)
<b>Tons:</b>	0.081
<b>Year:</b>	2013
--	--
<b>Generator EPA ID:</b>	CAS111111043
<b>Generator County Code:</b>	43
<b>Generator County:</b>	Santa Clara
<b>TSD EPA ID:</b>	MOD981123391
<b>TSD County Code:</b>	99
<b>TSD County:</b>	Unknown
<b>State Waste Code:</b>	352
<b>State Waste Code Desc.:</b>	Other organic solids
<b>Method Code:</b>	H141
<b>Method Description:</b>	STORAGE, BULKING, AND/OR TRANSFER OFF SITE--NO TREATMENT/RECOVERY (H010-H129) OR (H131-H135)
<b>Tons:</b>	0.0075
<b>Year:</b>	2014
--	--
<b>Generator EPA ID:</b>	CAS111111043
<b>Generator County Code:</b>	43
<b>Generator County:</b>	Santa Clara
<b>TSD EPA ID:</b>	MOD981123391
<b>TSD County Code:</b>	99
<b>TSD County:</b>	Unknown
<b>State Waste Code:</b>	352
<b>State Waste Code Desc.:</b>	Other organic solids
<b>Method Code:</b>	H141
<b>Method Description:</b>	STORAGE, BULKING, AND/OR TRANSFER OFF SITE--NO TREATMENT/RECOVERY (H010-H129) OR (H131-H135)
<b>Tons:</b>	0.2425
<b>Year:</b>	2015
--	--
<b>Generator EPA ID:</b>	CAS111111043
<b>Generator County Code:</b>	43
<b>Generator County:</b>	Santa Clara
<b>TSD EPA ID:</b>	CAD982444981
<b>TSD County Code:</b>	
<b>TSD County:</b>	
<b>State Waste Code:</b>	352
<b>State Waste Code Desc.:</b>	Other organic solids
<b>Method Code:</b>	H141
<b>Method Description:</b>	STORAGE, BULKING, AND/OR TRANSFER OFF SITE--NO TREATMENT/RECOVERY (H010-H129) OR (H131-H135)
<b>Tons:</b>	1.1
<b>Year:</b>	2012
--	--
<b>Generator EPA ID:</b>	CAS111111043
<b>Generator County Code:</b>	43
<b>Generator County:</b>	Santa Clara
<b>TSD EPA ID:</b>	CAD059494810
<b>TSD County Code:</b>	
<b>TSD County:</b>	
<b>State Waste Code:</b>	352
<b>State Waste Code Desc.:</b>	Other organic solids
<b>Method Code:</b>	H141
<b>Method Description:</b>	STORAGE, BULKING, AND/OR TRANSFER OFF SITE--NO TREATMENT/RECOVERY (H010-H129) OR (H131-H135)
<b>Tons:</b>	0.0875
<b>Year:</b>	2015
--	--
<b>Generator EPA ID:</b>	CAS111111043
<b>Generator County Code:</b>	43
<b>Generator County:</b>	Santa Clara
<b>TSD EPA ID:</b>	WAD991281767
<b>TSD County Code:</b>	99

<b>TSD County:</b>	Unknown
<b>State Waste Code:</b>	352
<b>State Waste Code Desc.:</b>	Other organic solids
<b>Method Code:</b>	***
<b>Method Description:</b>	Invalid disposal code
<b>Tons:</b>	41.8695
<b>Year:</b>	1998
--	--
<b>Generator EPA ID:</b>	CAS111111043
<b>Generator County Code:</b>	43
<b>Generator County:</b>	Santa Clara
<b>TSD EPA ID:</b>	UTD981552177
<b>TSD County Code:</b>	99
<b>TSD County:</b>	Unknown
<b>State Waste Code:</b>	352
<b>State Waste Code Desc.:</b>	Other organic solids
<b>Method Code:</b>	***
<b>Method Description:</b>	Invalid disposal code
<b>Tons:</b>	0.0375
<b>Year:</b>	2003
--	--
<b>Generator EPA ID:</b>	CAS111111043
<b>Generator County Code:</b>	43
<b>Generator County:</b>	Santa Clara
<b>TSD EPA ID:</b>	CAT080014079
<b>TSD County Code:</b>	07
<b>TSD County:</b>	Contra Costa
<b>State Waste Code:</b>	352
<b>State Waste Code Desc.:</b>	Other organic solids
<b>Method Code:</b>	D80
<b>Method Description:</b>	Disposal, landfill
<b>Tons:</b>	0.6
<b>Year:</b>	1995
--	--
<b>Generator EPA ID:</b>	CAS111111043
<b>Generator County Code:</b>	43
<b>Generator County:</b>	Santa Clara
<b>TSD EPA ID:</b>	CAT000646117
<b>TSD County Code:</b>	16
<b>TSD County:</b>	Kings
<b>State Waste Code:</b>	352
<b>State Waste Code Desc.:</b>	Other organic solids
<b>Method Code:</b>	D80
<b>Method Description:</b>	Disposal, landfill
<b>Tons:</b>	30.4482
<b>Year:</b>	1993
--	--
<b>Generator EPA ID:</b>	CAS111111043
<b>Generator County Code:</b>	43
<b>Generator County:</b>	Santa Clara
<b>TSD EPA ID:</b>	CAT000646117
<b>TSD County Code:</b>	16
<b>TSD County:</b>	Kings
<b>State Waste Code:</b>	352
<b>State Waste Code Desc.:</b>	Other organic solids
<b>Method Code:</b>	D80
<b>Method Description:</b>	Disposal, landfill
<b>Tons:</b>	7.474
<b>Year:</b>	1994
--	--
<b>Generator EPA ID:</b>	CAS111111043
<b>Generator County Code:</b>	43
<b>Generator County:</b>	Santa Clara
<b>TSD EPA ID:</b>	CAT000646117
<b>TSD County Code:</b>	16
<b>TSD County:</b>	Kings
<b>State Waste Code:</b>	352
<b>State Waste Code Desc.:</b>	Other organic solids
<b>Method Code:</b>	D80
<b>Method Description:</b>	Disposal, landfill
<b>Tons:</b>	32.6836

Year:	1995
--	--
Generator EPA ID:	CAS111111043
Generator County Code:	43
Generator County:	Santa Clara
TSD EPA ID:	CAT000646117
TSD County Code:	16
TSD County:	Kings
State Waste Code:	352
State Waste Code Desc.:	Other organic solids
Method Code:	D80
Method Description:	Disposal, landfill
Tons:	0.15
Year:	1996
--	--
Generator EPA ID:	CAS111111043
Generator County Code:	43
Generator County:	Santa Clara
TSD EPA ID:	CAT000646117
TSD County Code:	16
TSD County:	Kings
State Waste Code:	352
State Waste Code Desc.:	Other organic solids
Method Code:	D80
Method Description:	Disposal, landfill
Tons:	0.0125
Year:	1997
--	--
Generator EPA ID:	CAS111111043
Generator County Code:	43
Generator County:	Santa Clara
TSD EPA ID:	CAT000646117
TSD County Code:	16
TSD County:	Kings
State Waste Code:	352
State Waste Code Desc.:	Other organic solids
Method Code:	D80
Method Description:	Disposal, landfill
Tons:	0.15
Year:	1998
--	--
Generator EPA ID:	CAS111111043
Generator County Code:	43
Generator County:	Santa Clara
TSD EPA ID:	CAT000646117
TSD County Code:	16
TSD County:	Kings
State Waste Code:	352
State Waste Code Desc.:	Other organic solids
Method Code:	D80
Method Description:	Disposal, landfill
Tons:	13.792
Year:	2000
--	--
Generator EPA ID:	CAS111111043
Generator County Code:	43
Generator County:	Santa Clara
TSD EPA ID:	CAT000646117
TSD County Code:	16
TSD County:	Kings
State Waste Code:	352
State Waste Code Desc.:	Other organic solids
Method Code:	D80
Method Description:	Disposal, landfill
Tons:	33.712
Year:	2002
--	--
Generator EPA ID:	CAS111111043
Generator County Code:	43
Generator County:	Santa Clara
TSD EPA ID:	CAT080033681

<b>TSD County Code:</b>	19
<b>TSD County:</b>	Los Angeles
<b>State Waste Code:</b>	352
<b>State Waste Code Desc.:</b>	Other organic solids
<b>Method Code:</b>	D80
<b>Method Description:</b>	Disposal, landfill
<b>Tons:</b>	1.5
<b>Year:</b>	2002
--	--
<b>Generator EPA ID:</b>	CAS111111043
<b>Generator County Code:</b>	43
<b>Generator County:</b>	Santa Clara
<b>TSD EPA ID:</b>	CAT080033681
<b>TSD County Code:</b>	19
<b>TSD County:</b>	Los Angeles
<b>State Waste Code:</b>	352
<b>State Waste Code Desc.:</b>	Other organic solids
<b>Method Code:</b>	D80
<b>Method Description:</b>	Disposal, landfill
<b>Tons:</b>	7.24
<b>Year:</b>	2003
--	--
<b>Generator EPA ID:</b>	CAS111111043
<b>Generator County Code:</b>	43
<b>Generator County:</b>	Santa Clara
<b>TSD EPA ID:</b>	CAT080033681
<b>TSD County Code:</b>	19
<b>TSD County:</b>	Los Angeles
<b>State Waste Code:</b>	352
<b>State Waste Code Desc.:</b>	Other organic solids
<b>Method Code:</b>	D80
<b>Method Description:</b>	Disposal, landfill
<b>Tons:</b>	0.75
<b>Year:</b>	2004
--	--
<b>Generator EPA ID:</b>	CAS111111043
<b>Generator County Code:</b>	43
<b>Generator County:</b>	Santa Clara
<b>TSD EPA ID:</b>	WAD991281767
<b>TSD County Code:</b>	99
<b>TSD County:</b>	Unknown
<b>State Waste Code:</b>	352
<b>State Waste Code Desc.:</b>	Other organic solids
<b>Method Code:</b>	D80
<b>Method Description:</b>	Disposal, landfill
<b>Tons:</b>	0.0875
<b>Year:</b>	1997
--	--
<b>Generator EPA ID:</b>	CAS111111043
<b>Generator County Code:</b>	43
<b>Generator County:</b>	Santa Clara
<b>TSD EPA ID:</b>	WAD991281767
<b>TSD County Code:</b>	99
<b>TSD County:</b>	Unknown
<b>State Waste Code:</b>	352
<b>State Waste Code Desc.:</b>	Other organic solids
<b>Method Code:</b>	D80
<b>Method Description:</b>	Disposal, landfill
<b>Tons:</b>	0.0175
<b>Year:</b>	1998
--	--
<b>Generator EPA ID:</b>	CAS111111043
<b>Generator County Code:</b>	43
<b>Generator County:</b>	Santa Clara
<b>TSD EPA ID:</b>	WAD991281767
<b>TSD County Code:</b>	99
<b>TSD County:</b>	Unknown
<b>State Waste Code:</b>	352
<b>State Waste Code Desc.:</b>	Other organic solids
<b>Method Code:</b>	D80
<b>Method Description:</b>	Disposal, landfill

<b>Tons:</b>	0.03
<b>Year:</b>	1999
--	--
<b>Generator EPA ID:</b>	CAS111111043
<b>Generator County Code:</b>	43
<b>Generator County:</b>	Santa Clara
<b>TSD EPA ID:</b>	WAD991281767
<b>TSD County Code:</b>	99
<b>TSD County:</b>	Unknown
<b>State Waste Code:</b>	352
<b>State Waste Code Desc.:</b>	Other organic solids
<b>Method Code:</b>	D80
<b>Method Description:</b>	Disposal, landfill
<b>Tons:</b>	0.05
<b>Year:</b>	2002
--	--
<b>Generator EPA ID:</b>	CAS111111043
<b>Generator County Code:</b>	43
<b>Generator County:</b>	Santa Clara
<b>TSD EPA ID:</b>	NVD980895338
<b>TSD County Code:</b>	99
<b>TSD County:</b>	Unknown
<b>State Waste Code:</b>	352
<b>State Waste Code Desc.:</b>	Other organic solids
<b>Method Code:</b>	D80
<b>Method Description:</b>	Disposal, landfill
<b>Tons:</b>	0.1251
<b>Year:</b>	2003
--	--
<b>Generator EPA ID:</b>	CAS111111043
<b>Generator County Code:</b>	43
<b>Generator County:</b>	Santa Clara
<b>TSD EPA ID:</b>	CAD059494310
<b>TSD County Code:</b>	43
<b>TSD County:</b>	Santa Clara
<b>State Waste Code:</b>	352
<b>State Waste Code Desc.:</b>	Other organic solids
<b>Method Code:</b>	D81
<b>Method Description:</b>	Disposal, Land application
<b>Tons:</b>	0.005
<b>Year:</b>	1999
--	--
<b>Generator EPA ID:</b>	CAS111111043
<b>Generator County Code:</b>	43
<b>Generator County:</b>	Santa Clara
<b>TSD EPA ID:</b>	CAD044429835
<b>TSD County Code:</b>	19
<b>TSD County:</b>	Los Angeles
<b>State Waste Code:</b>	352
<b>State Waste Code Desc.:</b>	Other organic solids
<b>Method Code:</b>	D99
<b>Method Description:</b>	Disposal, other
<b>Tons:</b>	0.6
<b>Year:</b>	1999
--	--
<b>Generator EPA ID:</b>	CAS111111043
<b>Generator County Code:</b>	43
<b>Generator County:</b>	Santa Clara
<b>TSD EPA ID:</b>	CAD097030993
<b>TSD County Code:</b>	19
<b>TSD County:</b>	Los Angeles
<b>State Waste Code:</b>	352
<b>State Waste Code Desc.:</b>	Other organic solids
<b>Method Code:</b>	D99
<b>Method Description:</b>	Disposal, other
<b>Tons:</b>	1.4928
<b>Year:</b>	2004
--	--
<b>Generator EPA ID:</b>	CAS111111043
<b>Generator County Code:</b>	43
<b>Generator County:</b>	Santa Clara

<b>TSD EPA ID:</b>	CAD059494310
<b>TSD County Code:</b>	43
<b>TSD County:</b>	Santa Clara
<b>State Waste Code:</b>	352
<b>State Waste Code Desc.:</b>	Other organic solids
<b>Method Code:</b>	D99
<b>Method Description:</b>	Disposal, other
<b>Tons:</b>	1.075
<b>Year:</b>	1993
--	--
<b>Generator EPA ID:</b>	CAS111111043
<b>Generator County Code:</b>	43
<b>Generator County:</b>	Santa Clara
<b>TSD EPA ID:</b>	CAD059494310
<b>TSD County Code:</b>	43
<b>TSD County:</b>	Santa Clara
<b>State Waste Code:</b>	352
<b>State Waste Code Desc.:</b>	Other organic solids
<b>Method Code:</b>	D99
<b>Method Description:</b>	Disposal, other
<b>Tons:</b>	0.6
<b>Year:</b>	1994
--	--
<b>Generator EPA ID:</b>	CAS111111043
<b>Generator County Code:</b>	43
<b>Generator County:</b>	Santa Clara
<b>TSD EPA ID:</b>	CAD059494310
<b>TSD County Code:</b>	43
<b>TSD County:</b>	Santa Clara
<b>State Waste Code:</b>	352
<b>State Waste Code Desc.:</b>	Other organic solids
<b>Method Code:</b>	D99
<b>Method Description:</b>	Disposal, other
<b>Tons:</b>	0.075
<b>Year:</b>	1995
--	--
<b>Generator EPA ID:</b>	CAS111111043
<b>Generator County Code:</b>	43
<b>Generator County:</b>	Santa Clara
<b>TSD EPA ID:</b>	CAD059494310
<b>TSD County Code:</b>	43
<b>TSD County:</b>	Santa Clara
<b>State Waste Code:</b>	352
<b>State Waste Code Desc.:</b>	Other organic solids
<b>Method Code:</b>	D99
<b>Method Description:</b>	Disposal, other
<b>Tons:</b>	0.1
<b>Year:</b>	1996
--	--
<b>Generator EPA ID:</b>	CAS111111043
<b>Generator County Code:</b>	43
<b>Generator County:</b>	Santa Clara
<b>TSD EPA ID:</b>	CAD059494310
<b>TSD County Code:</b>	43
<b>TSD County:</b>	Santa Clara
<b>State Waste Code:</b>	352
<b>State Waste Code Desc.:</b>	Other organic solids
<b>Method Code:</b>	D99
<b>Method Description:</b>	Disposal, other
<b>Tons:</b>	13.3215
<b>Year:</b>	1997
--	--
<b>Generator EPA ID:</b>	CAS111111043
<b>Generator County Code:</b>	43
<b>Generator County:</b>	Santa Clara
<b>TSD EPA ID:</b>	CAD059494310
<b>TSD County Code:</b>	43
<b>TSD County:</b>	Santa Clara
<b>State Waste Code:</b>	352
<b>State Waste Code Desc.:</b>	Other organic solids
<b>Method Code:</b>	D99



<b>Method Description:</b>	Disposal, other
<b>Tons:</b>	0.225
<b>Year:</b>	1998
--	--
<b>Generator EPA ID:</b>	CAS111111043
<b>Generator County Code:</b>	43
<b>Generator County:</b>	Santa Clara
<b>TSD EPA ID:</b>	CAD059494310
<b>TSD County Code:</b>	43
<b>TSD County:</b>	Santa Clara
<b>State Waste Code:</b>	352
<b>State Waste Code Desc.:</b>	Other organic solids
<b>Method Code:</b>	D99
<b>Method Description:</b>	Disposal, other
<b>Tons:</b>	5.315
<b>Year:</b>	1999
--	--
<b>Generator EPA ID:</b>	CAS111111043
<b>Generator County Code:</b>	43
<b>Generator County:</b>	Santa Clara
<b>TSD EPA ID:</b>	CAD059494310
<b>TSD County Code:</b>	43
<b>TSD County:</b>	Santa Clara
<b>State Waste Code:</b>	352
<b>State Waste Code Desc.:</b>	Other organic solids
<b>Method Code:</b>	D99
<b>Method Description:</b>	Disposal, other
<b>Tons:</b>	1.2575
<b>Year:</b>	2000
--	--
<b>Generator EPA ID:</b>	CAS111111043
<b>Generator County Code:</b>	43
<b>Generator County:</b>	Santa Clara
<b>TSD EPA ID:</b>	CAD059494310
<b>TSD County Code:</b>	43
<b>TSD County:</b>	Santa Clara
<b>State Waste Code:</b>	352
<b>State Waste Code Desc.:</b>	Other organic solids
<b>Method Code:</b>	D99
<b>Method Description:</b>	Disposal, other
<b>Tons:</b>	2.235
<b>Year:</b>	2001
--	--
<b>Generator EPA ID:</b>	CAS111111043
<b>Generator County Code:</b>	43
<b>Generator County:</b>	Santa Clara
<b>TSD EPA ID:</b>	CAD059494310
<b>TSD County Code:</b>	43
<b>TSD County:</b>	Santa Clara
<b>State Waste Code:</b>	352
<b>State Waste Code Desc.:</b>	Other organic solids
<b>Method Code:</b>	D99
<b>Method Description:</b>	Disposal, other
<b>Tons:</b>	0.06
<b>Year:</b>	2002
--	--
<b>Generator EPA ID:</b>	CAS111111043
<b>Generator County Code:</b>	43
<b>Generator County:</b>	Santa Clara
<b>TSD EPA ID:</b>	CAD059494310
<b>TSD County Code:</b>	43
<b>TSD County:</b>	Santa Clara
<b>State Waste Code:</b>	352
<b>State Waste Code Desc.:</b>	Other organic solids
<b>Method Code:</b>	D99
<b>Method Description:</b>	Disposal, other
<b>Tons:</b>	0.075
<b>Year:</b>	2003
--	--
<b>Generator EPA ID:</b>	CAS111111043
<b>Generator County Code:</b>	43

<b>Generator County:</b>	Santa Clara
<b>TSD EPA ID:</b>	CAT080014079
<b>TSD County Code:</b>	07
<b>TSD County:</b>	Contra Costa
<b>State Waste Code:</b>	352
<b>State Waste Code Desc.:</b>	Other organic solids
<b>Method Code:</b>	H01
<b>Method Description:</b>	Transfer station
<b>Tons:</b>	0.03
<b>Year:</b>	1997
--	--
<b>Generator EPA ID:</b>	CAS111111043
<b>Generator County Code:</b>	43
<b>Generator County:</b>	Santa Clara
<b>TSD EPA ID:</b>	CAT080014079
<b>TSD County Code:</b>	07
<b>TSD County:</b>	Contra Costa
<b>State Waste Code:</b>	352
<b>State Waste Code Desc.:</b>	Other organic solids
<b>Method Code:</b>	H01
<b>Method Description:</b>	Transfer station
<b>Tons:</b>	0.95
<b>Year:</b>	1998
--	--
<b>Generator EPA ID:</b>	CAS111111043
<b>Generator County Code:</b>	43
<b>Generator County:</b>	Santa Clara
<b>TSD EPA ID:</b>	CAT080014079
<b>TSD County Code:</b>	07
<b>TSD County:</b>	Contra Costa
<b>State Waste Code:</b>	352
<b>State Waste Code Desc.:</b>	Other organic solids
<b>Method Code:</b>	H01
<b>Method Description:</b>	Transfer station
<b>Tons:</b>	1.475
<b>Year:</b>	1999
--	--
<b>Generator EPA ID:</b>	CAS111111043
<b>Generator County Code:</b>	43
<b>Generator County:</b>	Santa Clara
<b>TSD EPA ID:</b>	CAD028409019
<b>TSD County Code:</b>	19
<b>TSD County:</b>	Los Angeles
<b>State Waste Code:</b>	352
<b>State Waste Code Desc.:</b>	Other organic solids
<b>Method Code:</b>	H01
<b>Method Description:</b>	Transfer station
<b>Tons:</b>	0.4
<b>Year:</b>	1994
--	--
<b>Generator EPA ID:</b>	CAS111111043
<b>Generator County Code:</b>	43
<b>Generator County:</b>	Santa Clara
<b>TSD EPA ID:</b>	CAD000088252
<b>TSD County Code:</b>	19
<b>TSD County:</b>	Los Angeles
<b>State Waste Code:</b>	352
<b>State Waste Code Desc.:</b>	Other organic solids
<b>Method Code:</b>	H01
<b>Method Description:</b>	Transfer station
<b>Tons:</b>	0.3625
<b>Year:</b>	1995
--	--
<b>Generator EPA ID:</b>	CAS111111043
<b>Generator County Code:</b>	43
<b>Generator County:</b>	Santa Clara
<b>TSD EPA ID:</b>	CAD000088252
<b>TSD County Code:</b>	19
<b>TSD County:</b>	Los Angeles
<b>State Waste Code:</b>	352
<b>State Waste Code Desc.:</b>	Other organic solids

<b>Method Code:</b>	H01
<b>Method Description:</b>	Transfer station
<b>Tons:</b>	0.575
<b>Year:</b>	1996
--	--
<b>Generator EPA ID:</b>	CAS111111043
<b>Generator County Code:</b>	43
<b>Generator County:</b>	Santa Clara
<b>TSD EPA ID:</b>	CAD000088252
<b>TSD County Code:</b>	19
<b>TSD County:</b>	Los Angeles
<b>State Waste Code:</b>	352
<b>State Waste Code Desc.:</b>	Other organic solids
<b>Method Code:</b>	H01
<b>Method Description:</b>	Transfer station
<b>Tons:</b>	0.225
<b>Year:</b>	1997
--	--
<b>Generator EPA ID:</b>	CAS111111043
<b>Generator County Code:</b>	43
<b>Generator County:</b>	Santa Clara
<b>TSD EPA ID:</b>	CAD028409019
<b>TSD County Code:</b>	19
<b>TSD County:</b>	Los Angeles
<b>State Waste Code:</b>	352
<b>State Waste Code Desc.:</b>	Other organic solids
<b>Method Code:</b>	H01
<b>Method Description:</b>	Transfer station
<b>Tons:</b>	3.5
<b>Year:</b>	1998
--	--
<b>Generator EPA ID:</b>	CAS111111043
<b>Generator County Code:</b>	43
<b>Generator County:</b>	Santa Clara
<b>TSD EPA ID:</b>	CAD028409019
<b>TSD County Code:</b>	19
<b>TSD County:</b>	Los Angeles
<b>State Waste Code:</b>	352
<b>State Waste Code Desc.:</b>	Other organic solids
<b>Method Code:</b>	H01
<b>Method Description:</b>	Transfer station
<b>Tons:</b>	0.6
<b>Year:</b>	2001
--	--
<b>Generator EPA ID:</b>	CAS111111043
<b>Generator County Code:</b>	43
<b>Generator County:</b>	Santa Clara
<b>TSD EPA ID:</b>	CAD028409019
<b>TSD County Code:</b>	19
<b>TSD County:</b>	Los Angeles
<b>State Waste Code:</b>	352
<b>State Waste Code Desc.:</b>	Other organic solids
<b>Method Code:</b>	H01
<b>Method Description:</b>	Transfer station
<b>Tons:</b>	0.275
<b>Year:</b>	2002
--	--
<b>Generator EPA ID:</b>	CAS111111043
<b>Generator County Code:</b>	43
<b>Generator County:</b>	Santa Clara
<b>TSD EPA ID:</b>	CAD008364432
<b>TSD County Code:</b>	19
<b>TSD County:</b>	Los Angeles
<b>State Waste Code:</b>	352
<b>State Waste Code Desc.:</b>	Other organic solids
<b>Method Code:</b>	H01
<b>Method Description:</b>	Transfer station
<b>Tons:</b>	0.825
<b>Year:</b>	2002
--	--
<b>Generator EPA ID:</b>	CAS111111043

<b>Generator County Code:</b>	43
<b>Generator County:</b>	Santa Clara
<b>TSD EPA ID:</b>	CAD008252405
<b>TSD County Code:</b>	19
<b>TSD County:</b>	Los Angeles
<b>State Waste Code:</b>	352
<b>State Waste Code Desc.:</b>	Other organic solids
<b>Method Code:</b>	H01
<b>Method Description:</b>	Transfer station
<b>Tons:</b>	1.225
<b>Year:</b>	2003
--	--
<b>Generator EPA ID:</b>	CAS111111043
<b>Generator County Code:</b>	43
<b>Generator County:</b>	Santa Clara
<b>TSD EPA ID:</b>	CAD008364432
<b>TSD County Code:</b>	19
<b>TSD County:</b>	Los Angeles
<b>State Waste Code:</b>	352
<b>State Waste Code Desc.:</b>	Other organic solids
<b>Method Code:</b>	H01
<b>Method Description:</b>	Transfer station
<b>Tons:</b>	0.785
<b>Year:</b>	2003
--	--
<b>Generator EPA ID:</b>	CAS111111043
<b>Generator County Code:</b>	43
<b>Generator County:</b>	Santa Clara
<b>TSD EPA ID:</b>	CAD028409019
<b>TSD County Code:</b>	19
<b>TSD County:</b>	Los Angeles
<b>State Waste Code:</b>	352
<b>State Waste Code Desc.:</b>	Other organic solids
<b>Method Code:</b>	H01
<b>Method Description:</b>	Transfer station
<b>Tons:</b>	0.5375
<b>Year:</b>	2004
--	--
<b>Generator EPA ID:</b>	CAS111111043
<b>Generator County Code:</b>	43
<b>Generator County:</b>	Santa Clara
<b>TSD EPA ID:</b>	CAD028409019
<b>TSD County Code:</b>	19
<b>TSD County:</b>	Los Angeles
<b>State Waste Code:</b>	352
<b>State Waste Code Desc.:</b>	Other organic solids
<b>Method Code:</b>	H01
<b>Method Description:</b>	Transfer station
<b>Tons:</b>	2.625
<b>Year:</b>	2005
--	--
<b>Generator EPA ID:</b>	CAS111111043
<b>Generator County Code:</b>	43
<b>Generator County:</b>	Santa Clara
<b>TSD EPA ID:</b>	CAD982444481
<b>TSD County Code:</b>	36
<b>TSD County:</b>	San Bernardino
<b>State Waste Code:</b>	352
<b>State Waste Code Desc.:</b>	Other organic solids
<b>Method Code:</b>	H01
<b>Method Description:</b>	Transfer station
<b>Tons:</b>	0.1
<b>Year:</b>	1995
--	--
<b>Generator EPA ID:</b>	CAS111111043
<b>Generator County Code:</b>	43
<b>Generator County:</b>	Santa Clara
<b>TSD EPA ID:</b>	CAT080022148
<b>TSD County Code:</b>	36
<b>TSD County:</b>	San Bernardino
<b>State Waste Code:</b>	352

<b>State Waste Code Desc.:</b>	Other organic solids
<b>Method Code:</b>	H01
<b>Method Description:</b>	Transfer station
<b>Tons:</b>	0.1
<b>Year:</b>	1999
--	--
<b>Generator EPA ID:</b>	CAS111111043
<b>Generator County Code:</b>	43
<b>Generator County:</b>	Santa Clara
<b>TSD EPA ID:</b>	CAD982444481
<b>TSD County Code:</b>	36
<b>TSD County:</b>	San Bernardino
<b>State Waste Code:</b>	352
<b>State Waste Code Desc.:</b>	Other organic solids
<b>Method Code:</b>	H01
<b>Method Description:</b>	Transfer station
<b>Tons:</b>	0.25
<b>Year:</b>	2004
--	--
<b>Generator EPA ID:</b>	CAS111111043
<b>Generator County Code:</b>	43
<b>Generator County:</b>	Santa Clara
<b>TSD EPA ID:</b>	CAT080010101
<b>TSD County Code:</b>	37
<b>TSD County:</b>	San Diego
<b>State Waste Code:</b>	352
<b>State Waste Code Desc.:</b>	Other organic solids
<b>Method Code:</b>	H01
<b>Method Description:</b>	Transfer station
<b>Tons:</b>	2.8
<b>Year:</b>	1993
--	--
<b>Generator EPA ID:</b>	CAS111111043
<b>Generator County Code:</b>	43
<b>Generator County:</b>	Santa Clara
<b>TSD EPA ID:</b>	CAT080010101
<b>TSD County Code:</b>	37
<b>TSD County:</b>	San Diego
<b>State Waste Code:</b>	352
<b>State Waste Code Desc.:</b>	Other organic solids
<b>Method Code:</b>	H01
<b>Method Description:</b>	Transfer station
<b>Tons:</b>	1.8963
<b>Year:</b>	1994
--	--
<b>Generator EPA ID:</b>	CAS111111043
<b>Generator County Code:</b>	43
<b>Generator County:</b>	Santa Clara
<b>TSD EPA ID:</b>	CAD000628149
<b>TSD County Code:</b>	43
<b>TSD County:</b>	Santa Clara
<b>State Waste Code:</b>	352
<b>State Waste Code Desc.:</b>	Other organic solids
<b>Method Code:</b>	H01
<b>Method Description:</b>	Transfer station
<b>Tons:</b>	1.75
<b>Year:</b>	1993
--	--
<b>Generator EPA ID:</b>	CAS111111043
<b>Generator County Code:</b>	43
<b>Generator County:</b>	Santa Clara
<b>TSD EPA ID:</b>	CAD059494310
<b>TSD County Code:</b>	43
<b>TSD County:</b>	Santa Clara
<b>State Waste Code:</b>	352
<b>State Waste Code Desc.:</b>	Other organic solids
<b>Method Code:</b>	H01
<b>Method Description:</b>	Transfer station
<b>Tons:</b>	5.71
<b>Year:</b>	1993
--	--

<b>Generator EPA ID:</b>	CAS111111043
<b>Generator County Code:</b>	43
<b>Generator County:</b>	Santa Clara
<b>TSD EPA ID:</b>	CAD059494310
<b>TSD County Code:</b>	43
<b>TSD County:</b>	Santa Clara
<b>State Waste Code:</b>	352
<b>State Waste Code Desc.:</b>	Other organic solids
<b>Method Code:</b>	H01
<b>Method Description:</b>	Transfer station
<b>Tons:</b>	10.54
<b>Year:</b>	1994
--	--
<b>Generator EPA ID:</b>	CAS111111043
<b>Generator County Code:</b>	43
<b>Generator County:</b>	Santa Clara
<b>TSD EPA ID:</b>	CAD059494310
<b>TSD County Code:</b>	43
<b>TSD County:</b>	Santa Clara
<b>State Waste Code:</b>	352
<b>State Waste Code Desc.:</b>	Other organic solids
<b>Method Code:</b>	H01
<b>Method Description:</b>	Transfer station
<b>Tons:</b>	8.5975
<b>Year:</b>	1995
--	--
<b>Generator EPA ID:</b>	CAS111111043
<b>Generator County Code:</b>	43
<b>Generator County:</b>	Santa Clara
<b>TSD EPA ID:</b>	CAD059494310
<b>TSD County Code:</b>	43
<b>TSD County:</b>	Santa Clara
<b>State Waste Code:</b>	352
<b>State Waste Code Desc.:</b>	Other organic solids
<b>Method Code:</b>	H01
<b>Method Description:</b>	Transfer station
<b>Tons:</b>	19.1986
<b>Year:</b>	1996
--	--
<b>Generator EPA ID:</b>	CAS111111043
<b>Generator County Code:</b>	43
<b>Generator County:</b>	Santa Clara
<b>TSD EPA ID:</b>	CAD059494310
<b>TSD County Code:</b>	43
<b>TSD County:</b>	Santa Clara
<b>State Waste Code:</b>	352
<b>State Waste Code Desc.:</b>	Other organic solids
<b>Method Code:</b>	H01
<b>Method Description:</b>	Transfer station
<b>Tons:</b>	6.478
<b>Year:</b>	1997
--	--
<b>Generator EPA ID:</b>	CAS111111043
<b>Generator County Code:</b>	43
<b>Generator County:</b>	Santa Clara
<b>TSD EPA ID:</b>	CAD059494310
<b>TSD County Code:</b>	43
<b>TSD County:</b>	Santa Clara
<b>State Waste Code:</b>	352
<b>State Waste Code Desc.:</b>	Other organic solids
<b>Method Code:</b>	H01
<b>Method Description:</b>	Transfer station
<b>Tons:</b>	11.7075
<b>Year:</b>	1998
--	--
<b>Generator EPA ID:</b>	CAS111111043
<b>Generator County Code:</b>	43
<b>Generator County:</b>	Santa Clara
<b>TSD EPA ID:</b>	CAD059494310
<b>TSD County Code:</b>	43
<b>TSD County:</b>	Santa Clara



<b>State Waste Code:</b>	352
<b>State Waste Code Desc.:</b>	Other organic solids
<b>Method Code:</b>	H01
<b>Method Description:</b>	Transfer station
<b>Tons:</b>	3.8275
<b>Year:</b>	1999
--	--
<b>Generator EPA ID:</b>	CAS111111043
<b>Generator County Code:</b>	43
<b>Generator County:</b>	Santa Clara
<b>TSD EPA ID:</b>	CAD059494310
<b>TSD County Code:</b>	43
<b>TSD County:</b>	Santa Clara
<b>State Waste Code:</b>	352
<b>State Waste Code Desc.:</b>	Other organic solids
<b>Method Code:</b>	H01
<b>Method Description:</b>	Transfer station
<b>Tons:</b>	18.655
<b>Year:</b>	2000
--	--
<b>Generator EPA ID:</b>	CAS111111043
<b>Generator County Code:</b>	43
<b>Generator County:</b>	Santa Clara
<b>TSD EPA ID:</b>	CAD059494310
<b>TSD County Code:</b>	43
<b>TSD County:</b>	Santa Clara
<b>State Waste Code:</b>	352
<b>State Waste Code Desc.:</b>	Other organic solids
<b>Method Code:</b>	H01
<b>Method Description:</b>	Transfer station
<b>Tons:</b>	5.0775
<b>Year:</b>	2001
--	--
<b>Generator EPA ID:</b>	CAS111111043
<b>Generator County Code:</b>	43
<b>Generator County:</b>	Santa Clara
<b>TSD EPA ID:</b>	CAD059494310
<b>TSD County Code:</b>	43
<b>TSD County:</b>	Santa Clara
<b>State Waste Code:</b>	352
<b>State Waste Code Desc.:</b>	Other organic solids
<b>Method Code:</b>	H01
<b>Method Description:</b>	Transfer station
<b>Tons:</b>	8.88105
<b>Year:</b>	2002
--	--
<b>Generator EPA ID:</b>	CAS111111043
<b>Generator County Code:</b>	43
<b>Generator County:</b>	Santa Clara
<b>TSD EPA ID:</b>	CAD059494310
<b>TSD County Code:</b>	43
<b>TSD County:</b>	Santa Clara
<b>State Waste Code:</b>	352
<b>State Waste Code Desc.:</b>	Other organic solids
<b>Method Code:</b>	H01
<b>Method Description:</b>	Transfer station
<b>Tons:</b>	6.26547
<b>Year:</b>	2003
--	--
<b>Generator EPA ID:</b>	CAS111111043
<b>Generator County Code:</b>	43
<b>Generator County:</b>	Santa Clara
<b>TSD EPA ID:</b>	CAD059494310
<b>TSD County Code:</b>	43
<b>TSD County:</b>	Santa Clara
<b>State Waste Code:</b>	352
<b>State Waste Code Desc.:</b>	Other organic solids
<b>Method Code:</b>	H01
<b>Method Description:</b>	Transfer station
<b>Tons:</b>	8.11
<b>Year:</b>	2004

--	--
<b>Generator EPA ID:</b>	CAS111111043
<b>Generator County Code:</b>	43
<b>Generator County:</b>	Santa Clara
<b>TSD EPA ID:</b>	CAD059494310
<b>TSD County Code:</b>	43
<b>TSD County:</b>	Santa Clara
<b>State Waste Code:</b>	352
<b>State Waste Code Desc.:</b>	Other organic solids
<b>Method Code:</b>	H01
<b>Method Description:</b>	Transfer station
<b>Tons:</b>	12.9725
<b>Year:</b>	2005
--	--
<b>Generator EPA ID:</b>	CAS111111043
<b>Generator County Code:</b>	43
<b>Generator County:</b>	Santa Clara
<b>TSD EPA ID:</b>	CAD059494310
<b>TSD County Code:</b>	43
<b>TSD County:</b>	Santa Clara
<b>State Waste Code:</b>	352
<b>State Waste Code Desc.:</b>	Other organic solids
<b>Method Code:</b>	H01
<b>Method Description:</b>	Transfer station
<b>Tons:</b>	4.985
<b>Year:</b>	2006
--	--
<b>Generator EPA ID:</b>	CAS111111043
<b>Generator County Code:</b>	43
<b>Generator County:</b>	Santa Clara
<b>TSD EPA ID:</b>	CAT800221480
<b>TSD County Code:</b>	
<b>TSD County:</b>	
<b>State Waste Code:</b>	352
<b>State Waste Code Desc.:</b>	Other organic solids
<b>Method Code:</b>	H01
<b>Method Description:</b>	Transfer station
<b>Tons:</b>	0.25
<b>Year:</b>	1999
--	--
<b>Generator EPA ID:</b>	CAS111111043
<b>Generator County Code:</b>	43
<b>Generator County:</b>	Santa Clara
<b>TSD EPA ID:</b>	CAD028407017
<b>TSD County Code:</b>	
<b>TSD County:</b>	
<b>State Waste Code:</b>	352
<b>State Waste Code Desc.:</b>	Other organic solids
<b>Method Code:</b>	H01
<b>Method Description:</b>	Transfer station
<b>Tons:</b>	0.175
<b>Year:</b>	2002
--	--
<b>Generator EPA ID:</b>	CAS111111043
<b>Generator County Code:</b>	43
<b>Generator County:</b>	Santa Clara
<b>TSD EPA ID:</b>	CAD05949431
<b>TSD County Code:</b>	
<b>TSD County:</b>	
<b>State Waste Code:</b>	352
<b>State Waste Code Desc.:</b>	Other organic solids
<b>Method Code:</b>	H01
<b>Method Description:</b>	Transfer station
<b>Tons:</b>	0.4875
<b>Year:</b>	2003
--	--
<b>Generator EPA ID:</b>	CAS111111043
<b>Generator County Code:</b>	43
<b>Generator County:</b>	Santa Clara
<b>TSD EPA ID:</b>	CAD009452657
<b>TSD County Code:</b>	41

<b>TSD County:</b>	San Mateo
<b>State Waste Code:</b>	352
<b>State Waste Code Desc.:</b>	Other organic solids
<b>Method Code:</b>	R01
<b>Method Description:</b>	Recycler
<b>Tons:</b>	0.0625
<b>Year:</b>	1999
--	--
<b>Generator EPA ID:</b>	CAS111111043
<b>Generator County Code:</b>	43
<b>Generator County:</b>	Santa Clara
<b>TSD EPA ID:</b>	CAD009452657
<b>TSD County Code:</b>	41
<b>TSD County:</b>	San Mateo
<b>State Waste Code:</b>	352
<b>State Waste Code Desc.:</b>	Other organic solids
<b>Method Code:</b>	R01
<b>Method Description:</b>	Recycler
<b>Tons:</b>	0.2875
<b>Year:</b>	2000
--	--
<b>Generator EPA ID:</b>	CAS111111043
<b>Generator County Code:</b>	43
<b>Generator County:</b>	Santa Clara
<b>TSD EPA ID:</b>	CAD009452657
<b>TSD County Code:</b>	41
<b>TSD County:</b>	San Mateo
<b>State Waste Code:</b>	352
<b>State Waste Code Desc.:</b>	Other organic solids
<b>Method Code:</b>	R01
<b>Method Description:</b>	Recycler
<b>Tons:</b>	0.05
<b>Year:</b>	2001
--	--
<b>Generator EPA ID:</b>	CAS111111043
<b>Generator County Code:</b>	43
<b>Generator County:</b>	Santa Clara
<b>TSD EPA ID:</b>	CAD009452657
<b>TSD County Code:</b>	41
<b>TSD County:</b>	San Mateo
<b>State Waste Code:</b>	352
<b>State Waste Code Desc.:</b>	Other organic solids
<b>Method Code:</b>	R01
<b>Method Description:</b>	Recycler
<b>Tons:</b>	1.39
<b>Year:</b>	2002
--	--
<b>Generator EPA ID:</b>	CAS111111043
<b>Generator County Code:</b>	43
<b>Generator County:</b>	Santa Clara
<b>TSD EPA ID:</b>	CAD009452657
<b>TSD County Code:</b>	41
<b>TSD County:</b>	San Mateo
<b>State Waste Code:</b>	352
<b>State Waste Code Desc.:</b>	Other organic solids
<b>Method Code:</b>	R01
<b>Method Description:</b>	Recycler
<b>Tons:</b>	0.946
<b>Year:</b>	2003
--	--
<b>Generator EPA ID:</b>	CAS111111043
<b>Generator County Code:</b>	43
<b>Generator County:</b>	Santa Clara
<b>TSD EPA ID:</b>	CAD009452657
<b>TSD County Code:</b>	41
<b>TSD County:</b>	San Mateo
<b>State Waste Code:</b>	352
<b>State Waste Code Desc.:</b>	Other organic solids
<b>Method Code:</b>	R01
<b>Method Description:</b>	Recycler
<b>Tons:</b>	0.9325

<b>Year:</b>	2004
--	--
<b>Generator EPA ID:</b>	CAS111111043
<b>Generator County Code:</b>	43
<b>Generator County:</b>	Santa Clara
<b>TSD EPA ID:</b>	CAD009452657
<b>TSD County Code:</b>	41
<b>TSD County:</b>	San Mateo
<b>State Waste Code:</b>	352
<b>State Waste Code Desc.:</b>	Other organic solids
<b>Method Code:</b>	R01
<b>Method Description:</b>	Recycler
<b>Tons:</b>	0.4
<b>Year:</b>	2005
--	--
<b>Generator EPA ID:</b>	CAS111111043
<b>Generator County Code:</b>	43
<b>Generator County:</b>	Santa Clara
<b>TSD EPA ID:</b>	CAD009452657
<b>TSD County Code:</b>	41
<b>TSD County:</b>	San Mateo
<b>State Waste Code:</b>	352
<b>State Waste Code Desc.:</b>	Other organic solids
<b>Method Code:</b>	R01
<b>Method Description:</b>	Recycler
<b>Tons:</b>	0.125
<b>Year:</b>	2006
--	--
<b>Generator EPA ID:</b>	CAS111111043
<b>Generator County Code:</b>	43
<b>Generator County:</b>	Santa Clara
<b>TSD EPA ID:</b>	NVD980895338
<b>TSD County Code:</b>	99
<b>TSD County:</b>	Unknown
<b>State Waste Code:</b>	352
<b>State Waste Code Desc.:</b>	Other organic solids
<b>Method Code:</b>	R01
<b>Method Description:</b>	Recycler
<b>Tons:</b>	0.1834
<b>Year:</b>	2003
--	--
<b>Generator EPA ID:</b>	CAS111111043
<b>Generator County Code:</b>	43
<b>Generator County:</b>	Santa Clara
<b>TSD EPA ID:</b>	CAD009452657
<b>TSD County Code:</b>	41
<b>TSD County:</b>	San Mateo
<b>State Waste Code:</b>	352
<b>State Waste Code Desc.:</b>	Other organic solids
<b>Method Code:</b>	T03
<b>Method Description:</b>	Treatment, incineration
<b>Tons:</b>	1
<b>Year:</b>	1999
--	--
<b>Generator EPA ID:</b>	CAS111111043
<b>Generator County Code:</b>	43
<b>Generator County:</b>	Santa Clara
<b>TSD EPA ID:</b>	CAD009452657
<b>TSD County Code:</b>	41
<b>TSD County:</b>	San Mateo
<b>State Waste Code:</b>	352
<b>State Waste Code Desc.:</b>	Other organic solids
<b>Method Code:</b>	T03
<b>Method Description:</b>	Treatment, incineration
<b>Tons:</b>	1
<b>Year:</b>	2000
--	--
<b>Generator EPA ID:</b>	CAS111111043
<b>Generator County Code:</b>	43
<b>Generator County:</b>	Santa Clara
<b>TSD EPA ID:</b>	CAD059494310

<b>TSD County Code:</b>	43
<b>TSD County:</b>	Santa Clara
<b>State Waste Code:</b>	352
<b>State Waste Code Desc.:</b>	Other organic solids
<b>Method Code:</b>	T03
<b>Method Description:</b>	Treatment, incineration
<b>Tons:</b>	0.1958
<b>Year:</b>	2000
--	--
<b>Generator EPA ID:</b>	CAS111111043
<b>Generator County Code:</b>	43
<b>Generator County:</b>	Santa Clara
<b>TSD EPA ID:</b>	WAD991281767
<b>TSD County Code:</b>	99
<b>TSD County:</b>	Unknown
<b>State Waste Code:</b>	352
<b>State Waste Code Desc.:</b>	Other organic solids
<b>Method Code:</b>	T03
<b>Method Description:</b>	Treatment, incineration
<b>Tons:</b>	0.025
<b>Year:</b>	1996
--	--
<b>Generator EPA ID:</b>	CAS111111043
<b>Generator County Code:</b>	43
<b>Generator County:</b>	Santa Clara
<b>TSD EPA ID:</b>	WAD991281767
<b>TSD County Code:</b>	99
<b>TSD County:</b>	Unknown
<b>State Waste Code:</b>	352
<b>State Waste Code Desc.:</b>	Other organic solids
<b>Method Code:</b>	T03
<b>Method Description:</b>	Treatment, incineration
<b>Tons:</b>	0.1
<b>Year:</b>	1997
--	--
<b>Generator EPA ID:</b>	CAS111111043
<b>Generator County Code:</b>	43
<b>Generator County:</b>	Santa Clara
<b>TSD EPA ID:</b>	WAD991281767
<b>TSD County Code:</b>	99
<b>TSD County:</b>	Unknown
<b>State Waste Code:</b>	352
<b>State Waste Code Desc.:</b>	Other organic solids
<b>Method Code:</b>	T03
<b>Method Description:</b>	Treatment, incineration
<b>Tons:</b>	0.425
<b>Year:</b>	1998
--	--
<b>Generator EPA ID:</b>	CAS111111043
<b>Generator County Code:</b>	43
<b>Generator County:</b>	Santa Clara
<b>TSD EPA ID:</b>	WAD991281767
<b>TSD County Code:</b>	99
<b>TSD County:</b>	Unknown
<b>State Waste Code:</b>	352
<b>State Waste Code Desc.:</b>	Other organic solids
<b>Method Code:</b>	T03
<b>Method Description:</b>	Treatment, incineration
<b>Tons:</b>	0.1625
<b>Year:</b>	1999
--	--
<b>Generator EPA ID:</b>	CAS111111043
<b>Generator County Code:</b>	43
<b>Generator County:</b>	Santa Clara
<b>TSD EPA ID:</b>	WAD991281767
<b>TSD County Code:</b>	99
<b>TSD County:</b>	Unknown
<b>State Waste Code:</b>	352
<b>State Waste Code Desc.:</b>	Other organic solids
<b>Method Code:</b>	T03
<b>Method Description:</b>	Treatment, incineration

<b>Tons:</b>	0.05
<b>Year:</b>	2000
--	--
<b>Generator EPA ID:</b>	CAS111111043
<b>Generator County Code:</b>	43
<b>Generator County:</b>	Santa Clara
<b>TSD EPA ID:</b>	WAD991281767
<b>TSD County Code:</b>	99
<b>TSD County:</b>	Unknown
<b>State Waste Code:</b>	352
<b>State Waste Code Desc.:</b>	Other organic solids
<b>Method Code:</b>	T03
<b>Method Description:</b>	Treatment, incineration
<b>Tons:</b>	0.25
<b>Year:</b>	2001
--	--
<b>Generator EPA ID:</b>	CAS111111043
<b>Generator County Code:</b>	43
<b>Generator County:</b>	Santa Clara
<b>TSD EPA ID:</b>	WAD991281767
<b>TSD County Code:</b>	99
<b>TSD County:</b>	Unknown
<b>State Waste Code:</b>	352
<b>State Waste Code Desc.:</b>	Other organic solids
<b>Method Code:</b>	T03
<b>Method Description:</b>	Treatment, incineration
<b>Tons:</b>	0.0325
<b>Year:</b>	2002
--	--
<b>Generator EPA ID:</b>	CAS111111043
<b>Generator County Code:</b>	43
<b>Generator County:</b>	Santa Clara
<b>TSD EPA ID:</b>	WAD991281767
<b>TSD County Code:</b>	99
<b>TSD County:</b>	Unknown
<b>State Waste Code:</b>	352
<b>State Waste Code Desc.:</b>	Other organic solids
<b>Method Code:</b>	T03
<b>Method Description:</b>	Treatment, incineration
<b>Tons:</b>	0.01
<b>Year:</b>	2003
--	--
<b>Generator EPA ID:</b>	CAS111111043
<b>Generator County Code:</b>	43
<b>Generator County:</b>	Santa Clara
<b>TSD EPA ID:</b>	UTD981552177
<b>TSD County Code:</b>	99
<b>TSD County:</b>	Unknown
<b>State Waste Code:</b>	352
<b>State Waste Code Desc.:</b>	Other organic solids
<b>Method Code:</b>	T03
<b>Method Description:</b>	Treatment, incineration
<b>Tons:</b>	1.0125
<b>Year:</b>	2003
--	--
<b>Generator EPA ID:</b>	CAS111111043
<b>Generator County Code:</b>	43
<b>Generator County:</b>	Santa Clara
<b>TSD EPA ID:</b>	NVD980895338
<b>TSD County Code:</b>	99
<b>TSD County:</b>	Unknown
<b>State Waste Code:</b>	352
<b>State Waste Code Desc.:</b>	Other organic solids
<b>Method Code:</b>	T03
<b>Method Description:</b>	Treatment, incineration
<b>Tons:</b>	0.295
<b>Year:</b>	2004
--	--
<b>Generator EPA ID:</b>	CAS111111043
<b>Generator County Code:</b>	43
<b>Generator County:</b>	Santa Clara



**TSD EPA ID:** UTD981552177  
**TSD County Code:** 99  
**TSD County:** Unknown  
**State Waste Code:** 352  
**State Waste Code Desc.:** Other organic solids  
**Method Code:** T03  
**Method Description:** Treatment, incineration  
**Tons:** 5.065  
**Year:** 2004

--  
**Generator EPA ID:** CAS111111043  
**Generator County Code:** 43  
**Generator County:** Santa Clara  
**TSD EPA ID:** WAD991281767  
**TSD County Code:** 99  
**TSD County:** Unknown  
**State Waste Code:** 352  
**State Waste Code Desc.:** Other organic solids  
**Method Code:** T03  
**Method Description:** Treatment, incineration  
**Tons:** 0.05  
**Year:** 2004

--  
**Generator EPA ID:** CAS111111043  
**Generator County Code:** 43  
**Generator County:** Santa Clara  
**TSD EPA ID:** UTD981552177  
**TSD County Code:** 99  
**TSD County:** Unknown  
**State Waste Code:** 352  
**State Waste Code Desc.:** Other organic solids  
**Method Code:** T03  
**Method Description:** Treatment, incineration  
**Tons:** 0.3625  
**Year:** 2005

--  
**Generator EPA ID:** CAS111111043  
**Generator County Code:** 43  
**Generator County:** Santa Clara  
**TSD EPA ID:** NVD980895338  
**TSD County Code:** 99  
**TSD County:** Unknown  
**State Waste Code:** 352  
**State Waste Code Desc.:** Other organic solids  
**Method Code:** T03  
**Method Description:** Treatment, incineration  
**Tons:** 0.38  
**Year:** 2005

--  
**Generator EPA ID:** CAS111111043  
**Generator County Code:** 43  
**Generator County:** Santa Clara  
**TSD EPA ID:** WAD991281767  
**TSD County Code:** 99  
**TSD County:** Unknown  
**State Waste Code:** 352  
**State Waste Code Desc.:** Other organic solids  
**Method Code:** T03  
**Method Description:** Treatment, incineration  
**Tons:** 0.1425  
**Year:** 2005

--  
**Generator EPA ID:** CAS111111043  
**Generator County Code:** 43  
**Generator County:** Santa Clara  
**TSD EPA ID:** NVD980895338  
**TSD County Code:** 99  
**TSD County:** Unknown  
**State Waste Code:** 352  
**State Waste Code Desc.:** Other organic solids  
**Method Code:** T03

<b>Method Description:</b>	Treatment, incineration
<b>Tons:</b>	0.1825
<b>Year:</b>	2006
--	--
<b>Generator EPA ID:</b>	CAS111111043
<b>Generator County Code:</b>	43
<b>Generator County:</b>	Santa Clara
<b>TSD EPA ID:</b>	CAT000646117
<b>TSD County Code:</b>	16
<b>TSD County:</b>	Kings
<b>State Waste Code:</b>	352
<b>State Waste Code Desc.:</b>	Other organic solids
<b>Method Code:</b>	
<b>Method Description:</b>	
<b>Tons:</b>	0.6
<b>Year:</b>	1993
--	--
<b>Generator EPA ID:</b>	CAS111111043
<b>Generator County Code:</b>	43
<b>Generator County:</b>	Santa Clara
<b>TSD EPA ID:</b>	CAT000646117
<b>TSD County Code:</b>	16
<b>TSD County:</b>	Kings
<b>State Waste Code:</b>	352
<b>State Waste Code Desc.:</b>	Other organic solids
<b>Method Code:</b>	
<b>Method Description:</b>	
<b>Tons:</b>	0.2
<b>Year:</b>	1994
--	--
<b>Generator EPA ID:</b>	CAS111111043
<b>Generator County Code:</b>	43
<b>Generator County:</b>	Santa Clara
<b>TSD EPA ID:</b>	CAT000646117
<b>TSD County Code:</b>	16
<b>TSD County:</b>	Kings
<b>State Waste Code:</b>	352
<b>State Waste Code Desc.:</b>	Other organic solids
<b>Method Code:</b>	
<b>Method Description:</b>	
<b>Tons:</b>	0.45
<b>Year:</b>	1997
--	--
<b>Generator EPA ID:</b>	CAS111111043
<b>Generator County Code:</b>	43
<b>Generator County:</b>	Santa Clara
<b>TSD EPA ID:</b>	CAD028409019
<b>TSD County Code:</b>	19
<b>TSD County:</b>	Los Angeles
<b>State Waste Code:</b>	352
<b>State Waste Code Desc.:</b>	Other organic solids
<b>Method Code:</b>	
<b>Method Description:</b>	
<b>Tons:</b>	2.8
<b>Year:</b>	2014
--	--
<b>Generator EPA ID:</b>	CAS111111043
<b>Generator County Code:</b>	43
<b>Generator County:</b>	Santa Clara
<b>TSD EPA ID:</b>	CAT080022148
<b>TSD County Code:</b>	36
<b>TSD County:</b>	San Bernardino
<b>State Waste Code:</b>	352
<b>State Waste Code Desc.:</b>	Other organic solids
<b>Method Code:</b>	
<b>Method Description:</b>	
<b>Tons:</b>	0.0875
<b>Year:</b>	1996
--	--
<b>Generator EPA ID:</b>	CAS111111043
<b>Generator County Code:</b>	43

<b>Generator County:</b>	Santa Clara
<b>TSD EPA ID:</b>	CAD982444481
<b>TSD County Code:</b>	36
<b>TSD County:</b>	San Bernardino
<b>State Waste Code:</b>	352
<b>State Waste Code Desc.:</b>	Other organic solids
<b>Method Code:</b>	
<b>Method Description:</b>	
<b>Tons:</b>	
<b>Year:</b>	2012
--	--
<b>Generator EPA ID:</b>	CAS111111043
<b>Generator County Code:</b>	43
<b>Generator County:</b>	Santa Clara
<b>TSD EPA ID:</b>	CAD982444481
<b>TSD County Code:</b>	36
<b>TSD County:</b>	San Bernardino
<b>State Waste Code:</b>	352
<b>State Waste Code Desc.:</b>	Other organic solids
<b>Method Code:</b>	
<b>Method Description:</b>	
<b>Tons:</b>	0.05
<b>Year:</b>	2013
--	--
<b>Generator EPA ID:</b>	CAS111111043
<b>Generator County Code:</b>	43
<b>Generator County:</b>	Santa Clara
<b>TSD EPA ID:</b>	CAD009452657
<b>TSD County Code:</b>	41
<b>TSD County:</b>	San Mateo
<b>State Waste Code:</b>	352
<b>State Waste Code Desc.:</b>	Other organic solids
<b>Method Code:</b>	
<b>Method Description:</b>	
<b>Tons:</b>	0.4
<b>Year:</b>	2000
--	--
<b>Generator EPA ID:</b>	CAS111111043
<b>Generator County Code:</b>	43
<b>Generator County:</b>	Santa Clara
<b>TSD EPA ID:</b>	CAD009452657
<b>TSD County Code:</b>	41
<b>TSD County:</b>	San Mateo
<b>State Waste Code:</b>	352
<b>State Waste Code Desc.:</b>	Other organic solids
<b>Method Code:</b>	
<b>Method Description:</b>	
<b>Tons:</b>	0.1
<b>Year:</b>	2003
--	--
<b>Generator EPA ID:</b>	CAS111111043
<b>Generator County Code:</b>	43
<b>Generator County:</b>	Santa Clara
<b>TSD EPA ID:</b>	CAD000628149
<b>TSD County Code:</b>	43
<b>TSD County:</b>	Santa Clara
<b>State Waste Code:</b>	352
<b>State Waste Code Desc.:</b>	Other organic solids
<b>Method Code:</b>	
<b>Method Description:</b>	
<b>Tons:</b>	0.575
<b>Year:</b>	1993
--	--
<b>Generator EPA ID:</b>	CAS111111043
<b>Generator County Code:</b>	43
<b>Generator County:</b>	Santa Clara
<b>TSD EPA ID:</b>	CAD059494310
<b>TSD County Code:</b>	43
<b>TSD County:</b>	Santa Clara
<b>State Waste Code:</b>	352
<b>State Waste Code Desc.:</b>	Other organic solids

**Method Code:**  
**Method Description:**  
**Tons:** 2.345  
**Year:** 1993  
 --  
**Generator EPA ID:** CAS111111043  
**Generator County Code:** 43  
**Generator County:** Santa Clara  
**TSD EPA ID:** CAD059494310  
**TSD County Code:** 43  
**TSD County:** Santa Clara  
**State Waste Code:** 352  
**State Waste Code Desc.:** Other organic solids  
**Method Code:**  
**Method Description:**  
**Tons:** 0.6  
**Year:** 1995  
 --  
**Generator EPA ID:** CAS111111043  
**Generator County Code:** 43  
**Generator County:** Santa Clara  
**TSD EPA ID:** CAD059494310  
**TSD County Code:** 43  
**TSD County:** Santa Clara  
**State Waste Code:** 352  
**State Waste Code Desc.:** Other organic solids  
**Method Code:**  
**Method Description:**  
**Tons:** 0.105  
**Year:** 1997  
 --  
**Generator EPA ID:** CAS111111043  
**Generator County Code:** 43  
**Generator County:** Santa Clara  
**TSD EPA ID:** CAD059494310  
**TSD County Code:** 43  
**TSD County:** Santa Clara  
**State Waste Code:** 352  
**State Waste Code Desc.:** Other organic solids  
**Method Code:**  
**Method Description:**  
**Tons:** 0  
**Year:** 2000  
 --  
**Generator EPA ID:** CAS111111043  
**Generator County Code:** 43  
**Generator County:** Santa Clara  
**TSD EPA ID:** CAD059494310  
**TSD County Code:** 43  
**TSD County:** Santa Clara  
**State Waste Code:** 352  
**State Waste Code Desc.:** Other organic solids  
**Method Code:**  
**Method Description:**  
**Tons:** 0.715  
**Year:** 2001  
 --  
**Generator EPA ID:** CAS111111043  
**Generator County Code:** 43  
**Generator County:** Santa Clara  
**TSD EPA ID:** CAD059494310  
**TSD County Code:** 43  
**TSD County:** Santa Clara  
**State Waste Code:** 352  
**State Waste Code Desc.:** Other organic solids  
**Method Code:**  
**Method Description:**  
**Tons:** 0.09  
**Year:** 2002  
 --  
**Generator EPA ID:** CAS111111043

<b>Generator County Code:</b>	43
<b>Generator County:</b>	Santa Clara
<b>TSD EPA ID:</b>	CAD059494310
<b>TSD County Code:</b>	43
<b>TSD County:</b>	Santa Clara
<b>State Waste Code:</b>	352
<b>State Waste Code Desc.:</b>	Other organic solids
<b>Method Code:</b>	
<b>Method Description:</b>	
<b>Tons:</b>	0.1125
<b>Year:</b>	2003
--	--
<b>Generator EPA ID:</b>	CAS111111043
<b>Generator County Code:</b>	43
<b>Generator County:</b>	Santa Clara
<b>TSD EPA ID:</b>	CAD059494310
<b>TSD County Code:</b>	43
<b>TSD County:</b>	Santa Clara
<b>State Waste Code:</b>	352
<b>State Waste Code Desc.:</b>	Other organic solids
<b>Method Code:</b>	
<b>Method Description:</b>	
<b>Tons:</b>	0.15
<b>Year:</b>	2005
--	--
<b>Generator EPA ID:</b>	CAS111111043
<b>Generator County Code:</b>	43
<b>Generator County:</b>	Santa Clara
<b>TSD EPA ID:</b>	CAD059494310
<b>TSD County Code:</b>	43
<b>TSD County:</b>	Santa Clara
<b>State Waste Code:</b>	352
<b>State Waste Code Desc.:</b>	Other organic solids
<b>Method Code:</b>	
<b>Method Description:</b>	
<b>Tons:</b>	0.04
<b>Year:</b>	2006
--	--
<b>Generator EPA ID:</b>	CAS111111043
<b>Generator County Code:</b>	43
<b>Generator County:</b>	Santa Clara
<b>TSD EPA ID:</b>	WAD991281767
<b>TSD County Code:</b>	99
<b>TSD County:</b>	Unknown
<b>State Waste Code:</b>	352
<b>State Waste Code Desc.:</b>	Other organic solids
<b>Method Code:</b>	
<b>Method Description:</b>	
<b>Tons:</b>	0.025
<b>Year:</b>	1993
--	--
<b>Generator EPA ID:</b>	CAS111111043
<b>Generator County Code:</b>	43
<b>Generator County:</b>	Santa Clara
<b>TSD EPA ID:</b>	AZD980892731
<b>TSD County Code:</b>	99
<b>TSD County:</b>	Unknown
<b>State Waste Code:</b>	352
<b>State Waste Code Desc.:</b>	Other organic solids
<b>Method Code:</b>	
<b>Method Description:</b>	
<b>Tons:</b>	0.7
<b>Year:</b>	1999
--	--
<b>Generator EPA ID:</b>	CAS111111043
<b>Generator County Code:</b>	43
<b>Generator County:</b>	Santa Clara
<b>TSD EPA ID:</b>	WAD991281767
<b>TSD County Code:</b>	99
<b>TSD County:</b>	Unknown
<b>State Waste Code:</b>	352

<b>State Waste Code Desc.:</b>	Other organic solids
<b>Method Code:</b>	
<b>Method Description:</b>	
<b>Tons:</b>	0.02
<b>Year:</b>	1999
--	--
<b>Generator EPA ID:</b>	CAS111111043
<b>Generator County Code:</b>	43
<b>Generator County:</b>	Santa Clara
<b>TSD EPA ID:</b>	AZD980892731
<b>TSD County Code:</b>	99
<b>TSD County:</b>	Unknown
<b>State Waste Code:</b>	352
<b>State Waste Code Desc.:</b>	Other organic solids
<b>Method Code:</b>	
<b>Method Description:</b>	
<b>Tons:</b>	0.125
<b>Year:</b>	2001
--	--
<b>Generator EPA ID:</b>	CAS111111043
<b>Generator County Code:</b>	43
<b>Generator County:</b>	Santa Clara
<b>TSD EPA ID:</b>	OKD987084068
<b>TSD County Code:</b>	99
<b>TSD County:</b>	Unknown
<b>State Waste Code:</b>	352
<b>State Waste Code Desc.:</b>	Other organic solids
<b>Method Code:</b>	
<b>Method Description:</b>	
<b>Tons:</b>	0.22935
<b>Year:</b>	2003
--	--
<b>Generator EPA ID:</b>	CAS111111043
<b>Generator County Code:</b>	43
<b>Generator County:</b>	Santa Clara
<b>TSD EPA ID:</b>	UTD981552177
<b>TSD County Code:</b>	99
<b>TSD County:</b>	Unknown
<b>State Waste Code:</b>	352
<b>State Waste Code Desc.:</b>	Other organic solids
<b>Method Code:</b>	
<b>Method Description:</b>	
<b>Tons:</b>	0.25
<b>Year:</b>	2003
--	--
<b>Generator EPA ID:</b>	CAS111111043
<b>Generator County Code:</b>	43
<b>Generator County:</b>	Santa Clara
<b>TSD EPA ID:</b>	NVD980895338
<b>TSD County Code:</b>	99
<b>TSD County:</b>	Unknown
<b>State Waste Code:</b>	352
<b>State Waste Code Desc.:</b>	Other organic solids
<b>Method Code:</b>	
<b>Method Description:</b>	
<b>Tons:</b>	0.0475
<b>Year:</b>	2006
--	--
<b>Generator EPA ID:</b>	CAS111111043
<b>Generator County Code:</b>	43
<b>Generator County:</b>	Santa Clara
<b>TSD EPA ID:</b>	UTD981552177
<b>TSD County Code:</b>	99
<b>TSD County:</b>	Unknown
<b>State Waste Code:</b>	352
<b>State Waste Code Desc.:</b>	Other organic solids
<b>Method Code:</b>	
<b>Method Description:</b>	
<b>Tons:</b>	0.025
<b>Year:</b>	2008
--	--



<b>Generator EPA ID:</b>	CAS111111043
<b>Generator County Code:</b>	43
<b>Generator County:</b>	Santa Clara
<b>TSD EPA ID:</b>	ARD981057870
<b>TSD County Code:</b>	99
<b>TSD County:</b>	Unknown
<b>State Waste Code:</b>	352
<b>State Waste Code Desc.:</b>	Other organic solids
<b>Method Code:</b>	
<b>Method Description:</b>	
<b>Tons:</b>	0.15
<b>Year:</b>	2013
--	--
<b>Generator EPA ID:</b>	CAS111111043
<b>Generator County Code:</b>	43
<b>Generator County:</b>	Santa Clara
<b>TSD EPA ID:</b>	ARD981057870
<b>TSD County Code:</b>	99
<b>TSD County:</b>	Unknown
<b>State Waste Code:</b>	352
<b>State Waste Code Desc.:</b>	Other organic solids
<b>Method Code:</b>	
<b>Method Description:</b>	
<b>Tons:</b>	0.15
<b>Year:</b>	2014
--	--
<b>Generator EPA ID:</b>	CAS111111043
<b>Generator County Code:</b>	43
<b>Generator County:</b>	Santa Clara
<b>TSD EPA ID:</b>	MOD981123391
<b>TSD County Code:</b>	99
<b>TSD County:</b>	Unknown
<b>State Waste Code:</b>	352
<b>State Waste Code Desc.:</b>	Other organic solids
<b>Method Code:</b>	
<b>Method Description:</b>	
<b>Tons:</b>	0.01
<b>Year:</b>	2014
--	--
<b>Generator EPA ID:</b>	CAS111111043
<b>Generator County Code:</b>	43
<b>Generator County:</b>	Santa Clara
<b>TSD EPA ID:</b>	CAT800221480
<b>TSD County Code:</b>	
<b>TSD County:</b>	
<b>State Waste Code:</b>	461
<b>State Waste Code Desc.:</b>	Paint sludge
<b>Method Code:</b>	H01
<b>Method Description:</b>	Transfer station
<b>Tons:</b>	0.1
<b>Year:</b>	1999
--	--
<b>Generator EPA ID:</b>	CAS111111043
<b>Generator County Code:</b>	43
<b>Generator County:</b>	Santa Clara
<b>TSD EPA ID:</b>	WAD991281767
<b>TSD County Code:</b>	99
<b>TSD County:</b>	Unknown
<b>State Waste Code:</b>	461
<b>State Waste Code Desc.:</b>	Paint sludge
<b>Method Code:</b>	R01
<b>Method Description:</b>	Recycler
<b>Tons:</b>	0.0166
<b>Year:</b>	2001
--	--
<b>Generator EPA ID:</b>	CAS111111043
<b>Generator County Code:</b>	43
<b>Generator County:</b>	Santa Clara
<b>TSD EPA ID:</b>	NVT330010000
<b>TSD County Code:</b>	99
<b>TSD County:</b>	Unknown

<b>State Waste Code:</b>	491
<b>State Waste Code Desc.:</b>	Unspecified sludge waste
<b>Method Code:</b>	H039
<b>Method Description:</b>	OTHER RECOVERY OF RECLAMATION FOR REUSE INCLUDING ACID REGENERATION, ORGANICS RECOVERY ECT
<b>Tons:</b>	0.06
<b>Year:</b>	2008
--	--
<b>Generator EPA ID:</b>	CAS111111043
<b>Generator County Code:</b>	43
<b>Generator County:</b>	Santa Clara
<b>TSD EPA ID:</b>	TXD077603371
<b>TSD County Code:</b>	99
<b>TSD County:</b>	Unknown
<b>State Waste Code:</b>	491
<b>State Waste Code Desc.:</b>	Unspecified sludge waste
<b>Method Code:</b>	H061
<b>Method Description:</b>	FUEL BLENDING PRIOR TO ENERGY RECOVERY AT ANOTHER SITE
<b>Tons:</b>	0.2975
<b>Year:</b>	2008
--	--
<b>Generator EPA ID:</b>	CAS111111043
<b>Generator County Code:</b>	43
<b>Generator County:</b>	Santa Clara
<b>TSD EPA ID:</b>	TXD077603371
<b>TSD County Code:</b>	99
<b>TSD County:</b>	Unknown
<b>State Waste Code:</b>	491
<b>State Waste Code Desc.:</b>	Unspecified sludge waste
<b>Method Code:</b>	H061
<b>Method Description:</b>	FUEL BLENDING PRIOR TO ENERGY RECOVERY AT ANOTHER SITE
<b>Tons:</b>	0.11
<b>Year:</b>	2009
--	--
<b>Generator EPA ID:</b>	CAS111111043
<b>Generator County Code:</b>	43
<b>Generator County:</b>	Santa Clara
<b>TSD EPA ID:</b>	TXD077603371
<b>TSD County Code:</b>	99
<b>TSD County:</b>	Unknown
<b>State Waste Code:</b>	491
<b>State Waste Code Desc.:</b>	Unspecified sludge waste
<b>Method Code:</b>	H061
<b>Method Description:</b>	FUEL BLENDING PRIOR TO ENERGY RECOVERY AT ANOTHER SITE
<b>Tons:</b>	0.19
<b>Year:</b>	2010
--	--
<b>Generator EPA ID:</b>	CAS111111043
<b>Generator County Code:</b>	43
<b>Generator County:</b>	Santa Clara
<b>TSD EPA ID:</b>	CAD059494310
<b>TSD County Code:</b>	43
<b>TSD County:</b>	Santa Clara
<b>State Waste Code:</b>	491
<b>State Waste Code Desc.:</b>	Unspecified sludge waste
<b>Method Code:</b>	
<b>Method Description:</b>	
<b>Tons:</b>	0.05
<b>Year:</b>	1993
--	--
<b>Generator EPA ID:</b>	CAS111111043
<b>Generator County Code:</b>	43
<b>Generator County:</b>	Santa Clara
<b>TSD EPA ID:</b>	CAD059494310
<b>TSD County Code:</b>	43
<b>TSD County:</b>	Santa Clara
<b>State Waste Code:</b>	512
<b>State Waste Code Desc.:</b>	Other empty containers 30 gallons or more
<b>Method Code:</b>	H141
<b>Method Description:</b>	STORAGE, BULKING, AND/OR TRANSFER OFF SITE--NO TREATMENT/RECOVERY (H010-H129) OR (H131-H135)

<b>Tons:</b>	0.015
<b>Year:</b>	2010
--	--
<b>Generator EPA ID:</b>	CAS111111043
<b>Generator County Code:</b>	43
<b>Generator County:</b>	Santa Clara
<b>TSD EPA ID:</b>	NVD980895338
<b>TSD County Code:</b>	99
<b>TSD County:</b>	Unknown
<b>State Waste Code:</b>	512
<b>State Waste Code Desc.:</b>	Other empty containers 30 gallons or more
<b>Method Code:</b>	H141
<b>Method Description:</b>	STORAGE, BULKING, AND/OR TRANSFER OFF SITE--NO TREATMENT/RECOVERY (H010-H129) OR (H131-H135)
<b>Tons:</b>	0.01
<b>Year:</b>	2006
--	--
<b>Generator EPA ID:</b>	CAS111111043
<b>Generator County Code:</b>	43
<b>Generator County:</b>	Santa Clara
<b>TSD EPA ID:</b>	CAT000646117
<b>TSD County Code:</b>	16
<b>TSD County:</b>	Kings
<b>State Waste Code:</b>	512
<b>State Waste Code Desc.:</b>	Other empty containers 30 gallons or more
<b>Method Code:</b>	D80
<b>Method Description:</b>	Disposal, landfill
<b>Tons:</b>	0.1
<b>Year:</b>	1994
--	--
<b>Generator EPA ID:</b>	CAS111111043
<b>Generator County Code:</b>	43
<b>Generator County:</b>	Santa Clara
<b>TSD EPA ID:</b>	CAT000646117
<b>TSD County Code:</b>	16
<b>TSD County:</b>	Kings
<b>State Waste Code:</b>	512
<b>State Waste Code Desc.:</b>	Other empty containers 30 gallons or more
<b>Method Code:</b>	D80
<b>Method Description:</b>	Disposal, landfill
<b>Tons:</b>	0.8428
<b>Year:</b>	2000
--	--
<b>Generator EPA ID:</b>	CAS111111043
<b>Generator County Code:</b>	43
<b>Generator County:</b>	Santa Clara
<b>TSD EPA ID:</b>	WAD991281767
<b>TSD County Code:</b>	99
<b>TSD County:</b>	Unknown
<b>State Waste Code:</b>	512
<b>State Waste Code Desc.:</b>	Other empty containers 30 gallons or more
<b>Method Code:</b>	D80
<b>Method Description:</b>	Disposal, landfill
<b>Tons:</b>	0.0375
<b>Year:</b>	1998
--	--
<b>Generator EPA ID:</b>	CAS111111043
<b>Generator County Code:</b>	43
<b>Generator County:</b>	Santa Clara
<b>TSD EPA ID:</b>	WAD991281767
<b>TSD County Code:</b>	99
<b>TSD County:</b>	Unknown
<b>State Waste Code:</b>	512
<b>State Waste Code Desc.:</b>	Other empty containers 30 gallons or more
<b>Method Code:</b>	D80
<b>Method Description:</b>	Disposal, landfill
<b>Tons:</b>	0.035
<b>Year:</b>	2001
--	--
<b>Generator EPA ID:</b>	CAS111111043
<b>Generator County Code:</b>	43

<b>Generator County:</b>	Santa Clara
<b>TSD EPA ID:</b>	NVD980895338
<b>TSD County Code:</b>	99
<b>TSD County:</b>	Unknown
<b>State Waste Code:</b>	512
<b>State Waste Code Desc.:</b>	Other empty containers 30 gallons or more
<b>Method Code:</b>	D80
<b>Method Description:</b>	Disposal, landfill
<b>Tons:</b>	0.025
<b>Year:</b>	2003
--	--
<b>Generator EPA ID:</b>	CAS111111043
<b>Generator County Code:</b>	43
<b>Generator County:</b>	Santa Clara
<b>TSD EPA ID:</b>	WAD991281767
<b>TSD County Code:</b>	99
<b>TSD County:</b>	Unknown
<b>State Waste Code:</b>	512
<b>State Waste Code Desc.:</b>	Other empty containers 30 gallons or more
<b>Method Code:</b>	D80
<b>Method Description:</b>	Disposal, landfill
<b>Tons:</b>	0.015
<b>Year:</b>	2004
--	--
<b>Generator EPA ID:</b>	CAS111111043
<b>Generator County Code:</b>	43
<b>Generator County:</b>	Santa Clara
<b>TSD EPA ID:</b>	NVD980895338
<b>TSD County Code:</b>	99
<b>TSD County:</b>	Unknown
<b>State Waste Code:</b>	512
<b>State Waste Code Desc.:</b>	Other empty containers 30 gallons or more
<b>Method Code:</b>	D80
<b>Method Description:</b>	Disposal, landfill
<b>Tons:</b>	0.06
<b>Year:</b>	2005
--	--
<b>Generator EPA ID:</b>	CAS111111043
<b>Generator County Code:</b>	43
<b>Generator County:</b>	Santa Clara
<b>TSD EPA ID:</b>	WAD991281767
<b>TSD County Code:</b>	99
<b>TSD County:</b>	Unknown
<b>State Waste Code:</b>	512
<b>State Waste Code Desc.:</b>	Other empty containers 30 gallons or more
<b>Method Code:</b>	D80
<b>Method Description:</b>	Disposal, landfill
<b>Tons:</b>	0.01
<b>Year:</b>	2005
--	--
<b>Generator EPA ID:</b>	CAS111111043
<b>Generator County Code:</b>	43
<b>Generator County:</b>	Santa Clara
<b>TSD EPA ID:</b>	NVD980895338
<b>TSD County Code:</b>	99
<b>TSD County:</b>	Unknown
<b>State Waste Code:</b>	512
<b>State Waste Code Desc.:</b>	Other empty containers 30 gallons or more
<b>Method Code:</b>	D80
<b>Method Description:</b>	Disposal, landfill
<b>Tons:</b>	0.0275
<b>Year:</b>	2006
--	--
<b>Generator EPA ID:</b>	CAS111111043
<b>Generator County Code:</b>	43
<b>Generator County:</b>	Santa Clara
<b>TSD EPA ID:</b>	CAD059494310
<b>TSD County Code:</b>	43
<b>TSD County:</b>	Santa Clara
<b>State Waste Code:</b>	512
<b>State Waste Code Desc.:</b>	Other empty containers 30 gallons or more

<b>Method Code:</b>	D99
<b>Method Description:</b>	Disposal, other
<b>Tons:</b>	0.09
<b>Year:</b>	1993
--	--
<b>Generator EPA ID:</b>	CAS111111043
<b>Generator County Code:</b>	43
<b>Generator County:</b>	Santa Clara
<b>TSD EPA ID:</b>	CAD059494310
<b>TSD County Code:</b>	43
<b>TSD County:</b>	Santa Clara
<b>State Waste Code:</b>	512
<b>State Waste Code Desc.:</b>	Other empty containers 30 gallons or more
<b>Method Code:</b>	D99
<b>Method Description:</b>	Disposal, other
<b>Tons:</b>	0.025
<b>Year:</b>	1994
--	--
<b>Generator EPA ID:</b>	CAS111111043
<b>Generator County Code:</b>	43
<b>Generator County:</b>	Santa Clara
<b>TSD EPA ID:</b>	CAD059494310
<b>TSD County Code:</b>	43
<b>TSD County:</b>	Santa Clara
<b>State Waste Code:</b>	512
<b>State Waste Code Desc.:</b>	Other empty containers 30 gallons or more
<b>Method Code:</b>	D99
<b>Method Description:</b>	Disposal, other
<b>Tons:</b>	0.025
<b>Year:</b>	1995
--	--
<b>Generator EPA ID:</b>	CAS111111043
<b>Generator County Code:</b>	43
<b>Generator County:</b>	Santa Clara
<b>TSD EPA ID:</b>	CAD059494310
<b>TSD County Code:</b>	43
<b>TSD County:</b>	Santa Clara
<b>State Waste Code:</b>	512
<b>State Waste Code Desc.:</b>	Other empty containers 30 gallons or more
<b>Method Code:</b>	D99
<b>Method Description:</b>	Disposal, other
<b>Tons:</b>	0.0375
<b>Year:</b>	1997
--	--
<b>Generator EPA ID:</b>	CAS111111043
<b>Generator County Code:</b>	43
<b>Generator County:</b>	Santa Clara
<b>TSD EPA ID:</b>	CAD059494310
<b>TSD County Code:</b>	43
<b>TSD County:</b>	Santa Clara
<b>State Waste Code:</b>	512
<b>State Waste Code Desc.:</b>	Other empty containers 30 gallons or more
<b>Method Code:</b>	D99
<b>Method Description:</b>	Disposal, other
<b>Tons:</b>	0.045
<b>Year:</b>	1998
--	--
<b>Generator EPA ID:</b>	CAS111111043
<b>Generator County Code:</b>	43
<b>Generator County:</b>	Santa Clara
<b>TSD EPA ID:</b>	CAD059494310
<b>TSD County Code:</b>	43
<b>TSD County:</b>	Santa Clara
<b>State Waste Code:</b>	512
<b>State Waste Code Desc.:</b>	Other empty containers 30 gallons or more
<b>Method Code:</b>	D99
<b>Method Description:</b>	Disposal, other
<b>Tons:</b>	0.015
<b>Year:</b>	2003
--	--
<b>Generator EPA ID:</b>	CAS111111043

<b>Generator County Code:</b>	43
<b>Generator County:</b>	Santa Clara
<b>TSD EPA ID:</b>	CAD028409019
<b>TSD County Code:</b>	19
<b>TSD County:</b>	Los Angeles
<b>State Waste Code:</b>	512
<b>State Waste Code Desc.:</b>	Other empty containers 30 gallons or more
<b>Method Code:</b>	H01
<b>Method Description:</b>	Transfer station
<b>Tons:</b>	0.015
<b>Year:</b>	2005
--	--
<b>Generator EPA ID:</b>	CAS111111043
<b>Generator County Code:</b>	43
<b>Generator County:</b>	Santa Clara
<b>TSD EPA ID:</b>	CAD059494310
<b>TSD County Code:</b>	43
<b>TSD County:</b>	Santa Clara
<b>State Waste Code:</b>	512
<b>State Waste Code Desc.:</b>	Other empty containers 30 gallons or more
<b>Method Code:</b>	H01
<b>Method Description:</b>	Transfer station
<b>Tons:</b>	0.015
<b>Year:</b>	2005
--	--
<b>Generator EPA ID:</b>	CAS111111043
<b>Generator County Code:</b>	43
<b>Generator County:</b>	Santa Clara
<b>TSD EPA ID:</b>	CAD087210399
<b>TSD County Code:</b>	01
<b>TSD County:</b>	Alameda
<b>State Waste Code:</b>	512
<b>State Waste Code Desc.:</b>	Other empty containers 30 gallons or more
<b>Method Code:</b>	R01
<b>Method Description:</b>	Recycler
<b>Tons:</b>	0.015
<b>Year:</b>	1994
--	--
<b>Generator EPA ID:</b>	CAS111111043
<b>Generator County Code:</b>	43
<b>Generator County:</b>	Santa Clara
<b>TSD EPA ID:</b>	WAD991281767
<b>TSD County Code:</b>	99
<b>TSD County:</b>	Unknown
<b>State Waste Code:</b>	512
<b>State Waste Code Desc.:</b>	Other empty containers 30 gallons or more
<b>Method Code:</b>	R01
<b>Method Description:</b>	Recycler
<b>Tons:</b>	0.025
<b>Year:</b>	1996
--	--
<b>Generator EPA ID:</b>	CAS111111043
<b>Generator County Code:</b>	43
<b>Generator County:</b>	Santa Clara
<b>TSD EPA ID:</b>	CAD009466392
<b>TSD County Code:</b>	07
<b>TSD County:</b>	Contra Costa
<b>State Waste Code:</b>	512
<b>State Waste Code Desc.:</b>	Other empty containers 30 gallons or more
<b>Method Code:</b>	
<b>Method Description:</b>	
<b>Tons:</b>	2
<b>Year:</b>	1993
--	--
<b>Generator EPA ID:</b>	CAS111111043
<b>Generator County Code:</b>	43
<b>Generator County:</b>	Santa Clara
<b>TSD EPA ID:</b>	CAD059494310
<b>TSD County Code:</b>	43
<b>TSD County:</b>	Santa Clara
<b>State Waste Code:</b>	512



<b>State Waste Code Desc.:</b>	Other empty containers 30 gallons or more
<b>Method Code:</b>	
<b>Method Description:</b>	
<b>Tons:</b>	0.0775
<b>Year:</b>	2005
--	--
<b>Generator EPA ID:</b>	CAS111111043
<b>Generator County Code:</b>	43
<b>Generator County:</b>	Santa Clara
<b>TSD EPA ID:</b>	WAD000812909
<b>TSD County Code:</b>	99
<b>TSD County:</b>	Unknown
<b>State Waste Code:</b>	512
<b>State Waste Code Desc.:</b>	Other empty containers 30 gallons or more
<b>Method Code:</b>	
<b>Method Description:</b>	
<b>Tons:</b>	0.0005
<b>Year:</b>	1995
--	--
<b>Generator EPA ID:</b>	CAS111111043
<b>Generator County Code:</b>	43
<b>Generator County:</b>	Santa Clara
<b>TSD EPA ID:</b>	WAD000812909
<b>TSD County Code:</b>	99
<b>TSD County:</b>	Unknown
<b>State Waste Code:</b>	512
<b>State Waste Code Desc.:</b>	Other empty containers 30 gallons or more
<b>Method Code:</b>	
<b>Method Description:</b>	
<b>Tons:</b>	0.04
<b>Year:</b>	1996
--	--
<b>Generator EPA ID:</b>	CAS111111043
<b>Generator County Code:</b>	43
<b>Generator County:</b>	Santa Clara
<b>TSD EPA ID:</b>	ARD069748192
<b>TSD County Code:</b>	99
<b>TSD County:</b>	Unknown
<b>State Waste Code:</b>	513
<b>State Waste Code Desc.:</b>	Empty containers less than 30 gallons
<b>Method Code:</b>	H040
<b>Method Description:</b>	INCINERATION--THERMAL DESTRUCTION OTHER THAN USE AS A FUEL
<b>Tons:</b>	0.025
<b>Year:</b>	2008
--	--
<b>Generator EPA ID:</b>	CAS111111043
<b>Generator County Code:</b>	43
<b>Generator County:</b>	Santa Clara
<b>TSD EPA ID:</b>	CAD059494310
<b>TSD County Code:</b>	43
<b>TSD County:</b>	Santa Clara
<b>State Waste Code:</b>	513
<b>State Waste Code Desc.:</b>	Empty containers less than 30 gallons
<b>Method Code:</b>	H141
<b>Method Description:</b>	STORAGE, BULKING, AND/OR TRANSFER OFF SITE--NO TREATMENT/RECOVERY (H010-H129) OR (H131-H135)
<b>Tons:</b>	0.005
<b>Year:</b>	2009
--	--
<b>Generator EPA ID:</b>	CAS111111043
<b>Generator County Code:</b>	43
<b>Generator County:</b>	Santa Clara
<b>TSD EPA ID:</b>	CAT000646117
<b>TSD County Code:</b>	16
<b>TSD County:</b>	Kings
<b>State Waste Code:</b>	513
<b>State Waste Code Desc.:</b>	Empty containers less than 30 gallons
<b>Method Code:</b>	D80
<b>Method Description:</b>	Disposal, landfill
<b>Tons:</b>	0.02
<b>Year:</b>	1994

--	--
<b>Generator EPA ID:</b>	CAS111111043
<b>Generator County Code:</b>	43
<b>Generator County:</b>	Santa Clara
<b>TSD EPA ID:</b>	CAT000646117
<b>TSD County Code:</b>	16
<b>TSD County:</b>	Kings
<b>State Waste Code:</b>	513
<b>State Waste Code Desc.:</b>	Empty containers less than 30 gallons
<b>Method Code:</b>	D80
<b>Method Description:</b>	Disposal, landfill
<b>Tons:</b>	0.15
<b>Year:</b>	1997
--	--
<b>Generator EPA ID:</b>	CAS111111043
<b>Generator County Code:</b>	43
<b>Generator County:</b>	Santa Clara
<b>TSD EPA ID:</b>	CAD059494310
<b>TSD County Code:</b>	43
<b>TSD County:</b>	Santa Clara
<b>State Waste Code:</b>	513
<b>State Waste Code Desc.:</b>	Empty containers less than 30 gallons
<b>Method Code:</b>	D99
<b>Method Description:</b>	Disposal, other
<b>Tons:</b>	0.019
<b>Year:</b>	1994
--	--
<b>Generator EPA ID:</b>	CAS111111043
<b>Generator County Code:</b>	43
<b>Generator County:</b>	Santa Clara
<b>TSD EPA ID:</b>	CAD028409019
<b>TSD County Code:</b>	19
<b>TSD County:</b>	Los Angeles
<b>State Waste Code:</b>	513
<b>State Waste Code Desc.:</b>	Empty containers less than 30 gallons
<b>Method Code:</b>	H01
<b>Method Description:</b>	Transfer station
<b>Tons:</b>	0.04
<b>Year:</b>	1997
--	--
<b>Generator EPA ID:</b>	CAS111111043
<b>Generator County Code:</b>	43
<b>Generator County:</b>	Santa Clara
<b>TSD EPA ID:</b>	CAD059494310
<b>TSD County Code:</b>	43
<b>TSD County:</b>	Santa Clara
<b>State Waste Code:</b>	513
<b>State Waste Code Desc.:</b>	Empty containers less than 30 gallons
<b>Method Code:</b>	H01
<b>Method Description:</b>	Transfer station
<b>Tons:</b>	0.0075
<b>Year:</b>	1998
--	--
<b>Generator EPA ID:</b>	CAS111111043
<b>Generator County Code:</b>	43
<b>Generator County:</b>	Santa Clara
<b>TSD EPA ID:</b>	CAD087210399
<b>TSD County Code:</b>	01
<b>TSD County:</b>	Alameda
<b>State Waste Code:</b>	513
<b>State Waste Code Desc.:</b>	Empty containers less than 30 gallons
<b>Method Code:</b>	R01
<b>Method Description:</b>	Recycler
<b>Tons:</b>	0.0025
<b>Year:</b>	1994
--	--
<b>Generator EPA ID:</b>	CAS111111043
<b>Generator County Code:</b>	43
<b>Generator County:</b>	Santa Clara
<b>TSD EPA ID:</b>	CAT000646117
<b>TSD County Code:</b>	16

<b>TSD County:</b>	Kings
<b>State Waste Code:</b>	521
<b>State Waste Code Desc.:</b>	Drilling mud
<b>Method Code:</b>	D80
<b>Method Description:</b>	Disposal, landfill
<b>Tons:</b>	2.1
<b>Year:</b>	1999
--	--
<b>Generator EPA ID:</b>	CAS111111043
<b>Generator County Code:</b>	43
<b>Generator County:</b>	Santa Clara
<b>TSD EPA ID:</b>	CAT000646117
<b>TSD County Code:</b>	16
<b>TSD County:</b>	Kings
<b>State Waste Code:</b>	521
<b>State Waste Code Desc.:</b>	Drilling mud
<b>Method Code:</b>	T01
<b>Method Description:</b>	Treatment, tank
<b>Tons:</b>	61.7424
<b>Year:</b>	1999
--	--
<b>Generator EPA ID:</b>	CAS111111043
<b>Generator County Code:</b>	43
<b>Generator County:</b>	Santa Clara
<b>TSD EPA ID:</b>	CAD059494310
<b>TSD County Code:</b>	43
<b>TSD County:</b>	Santa Clara
<b>State Waste Code:</b>	541
<b>State Waste Code Desc.:</b>	Photochemicals/photoprocessing waste
<b>Method Code:</b>	D99
<b>Method Description:</b>	Disposal, other
<b>Tons:</b>	0.1042
<b>Year:</b>	1997
--	--
<b>Generator EPA ID:</b>	CAS111111043
<b>Generator County Code:</b>	43
<b>Generator County:</b>	Santa Clara
<b>TSD EPA ID:</b>	ARD069748192
<b>TSD County Code:</b>	99
<b>TSD County:</b>	Unknown
<b>State Waste Code:</b>	551
<b>State Waste Code Desc.:</b>	Laboratory waste chemicals
<b>Method Code:</b>	H040
<b>Method Description:</b>	INCINERATION--THERMAL DESTRUCTION OTHER THAN USE AS A FUEL
<b>Tons:</b>	0.0325
<b>Year:</b>	2008
--	--
<b>Generator EPA ID:</b>	CAS111111043
<b>Generator County Code:</b>	43
<b>Generator County:</b>	Santa Clara
<b>TSD EPA ID:</b>	ARD069748192
<b>TSD County Code:</b>	99
<b>TSD County:</b>	Unknown
<b>State Waste Code:</b>	551
<b>State Waste Code Desc.:</b>	Laboratory waste chemicals
<b>Method Code:</b>	H040
<b>Method Description:</b>	INCINERATION--THERMAL DESTRUCTION OTHER THAN USE AS A FUEL
<b>Tons:</b>	0.0145
<b>Year:</b>	2009
--	--
<b>Generator EPA ID:</b>	CAS111111043
<b>Generator County Code:</b>	43
<b>Generator County:</b>	Santa Clara
<b>TSD EPA ID:</b>	UTD981552177
<b>TSD County Code:</b>	99
<b>TSD County:</b>	Unknown
<b>State Waste Code:</b>	551
<b>State Waste Code Desc.:</b>	Laboratory waste chemicals
<b>Method Code:</b>	H040
<b>Method Description:</b>	INCINERATION--THERMAL DESTRUCTION OTHER THAN USE AS A FUEL
<b>Tons:</b>	0.005

<b>Year:</b>	2009
--	--
<b>Generator EPA ID:</b>	CAS111111043
<b>Generator County Code:</b>	43
<b>Generator County:</b>	Santa Clara
<b>TSD EPA ID:</b>	ARD069748192
<b>TSD County Code:</b>	99
<b>TSD County:</b>	Unknown
<b>State Waste Code:</b>	551
<b>State Waste Code Desc.:</b>	Laboratory waste chemicals
<b>Method Code:</b>	H040
<b>Method Description:</b>	INCINERATION--THERMAL DESTRUCTION OTHER THAN USE AS A FUEL
<b>Tons:</b>	0.0785
<b>Year:</b>	2011
--	--
<b>Generator EPA ID:</b>	CAS111111043
<b>Generator County Code:</b>	43
<b>Generator County:</b>	Santa Clara
<b>TSD EPA ID:</b>	ARD069748192
<b>TSD County Code:</b>	99
<b>TSD County:</b>	Unknown
<b>State Waste Code:</b>	551
<b>State Waste Code Desc.:</b>	Laboratory waste chemicals
<b>Method Code:</b>	H040
<b>Method Description:</b>	INCINERATION--THERMAL DESTRUCTION OTHER THAN USE AS A FUEL
<b>Tons:</b>	0.032
<b>Year:</b>	2013
--	--
<b>Generator EPA ID:</b>	CAS111111043
<b>Generator County Code:</b>	43
<b>Generator County:</b>	Santa Clara
<b>TSD EPA ID:</b>	CAD028409019
<b>TSD County Code:</b>	19
<b>TSD County:</b>	Los Angeles
<b>State Waste Code:</b>	551
<b>State Waste Code Desc.:</b>	Laboratory waste chemicals
<b>Method Code:</b>	H061
<b>Method Description:</b>	FUEL BLENDING PRIOR TO ENERGY RECOVERY AT ANOTHER SITE
<b>Tons:</b>	0.19599
<b>Year:</b>	2013
--	--
<b>Generator EPA ID:</b>	CAS111111043
<b>Generator County Code:</b>	43
<b>Generator County:</b>	Santa Clara
<b>TSD EPA ID:</b>	CAD028409019
<b>TSD County Code:</b>	19
<b>TSD County:</b>	Los Angeles
<b>State Waste Code:</b>	551
<b>State Waste Code Desc.:</b>	Laboratory waste chemicals
<b>Method Code:</b>	H061
<b>Method Description:</b>	FUEL BLENDING PRIOR TO ENERGY RECOVERY AT ANOTHER SITE
<b>Tons:</b>	0.44619
<b>Year:</b>	2014
--	--
<b>Generator EPA ID:</b>	CAS111111043
<b>Generator County Code:</b>	43
<b>Generator County:</b>	Santa Clara
<b>TSD EPA ID:</b>	TXD982290140
<b>TSD County Code:</b>	99
<b>TSD County:</b>	Unknown
<b>State Waste Code:</b>	551
<b>State Waste Code Desc.:</b>	Laboratory waste chemicals
<b>Method Code:</b>	H121
<b>Method Description:</b>	NEUTRALIZATION ONLY
<b>Tons:</b>	0.001
<b>Year:</b>	2011
--	--
<b>Generator EPA ID:</b>	CAS111111043
<b>Generator County Code:</b>	43
<b>Generator County:</b>	Santa Clara
<b>TSD EPA ID:</b>	CAD980887418

<b>TSD County Code:</b>	01
<b>TSD County:</b>	Alameda
<b>State Waste Code:</b>	551
<b>State Waste Code Desc.:</b>	Laboratory waste chemicals
<b>Method Code:</b>	H141
<b>Method Description:</b>	STORAGE, BULKING, AND/OR TRANSFER OFF SITE--NO TREATMENT/RECOVERY (H010-H129) OR (H131-H135)
<b>Tons:</b>	0.1
<b>Year:</b>	2007
--	--
<b>Generator EPA ID:</b>	CAS111111043
<b>Generator County Code:</b>	43
<b>Generator County:</b>	Santa Clara
<b>TSD EPA ID:</b>	CAD028409019
<b>TSD County Code:</b>	19
<b>TSD County:</b>	Los Angeles
<b>State Waste Code:</b>	551
<b>State Waste Code Desc.:</b>	Laboratory waste chemicals
<b>Method Code:</b>	H141
<b>Method Description:</b>	STORAGE, BULKING, AND/OR TRANSFER OFF SITE--NO TREATMENT/RECOVERY (H010-H129) OR (H131-H135)
<b>Tons:</b>	0.00834
<b>Year:</b>	2012
--	--
<b>Generator EPA ID:</b>	CAS111111043
<b>Generator County Code:</b>	43
<b>Generator County:</b>	Santa Clara
<b>TSD EPA ID:</b>	CAD028409019
<b>TSD County Code:</b>	19
<b>TSD County:</b>	Los Angeles
<b>State Waste Code:</b>	551
<b>State Waste Code Desc.:</b>	Laboratory waste chemicals
<b>Method Code:</b>	H141
<b>Method Description:</b>	STORAGE, BULKING, AND/OR TRANSFER OFF SITE--NO TREATMENT/RECOVERY (H010-H129) OR (H131-H135)
<b>Tons:</b>	0.53783
<b>Year:</b>	2013
--	--
<b>Generator EPA ID:</b>	CAS111111043
<b>Generator County Code:</b>	43
<b>Generator County:</b>	Santa Clara
<b>TSD EPA ID:</b>	CAD044429835
<b>TSD County Code:</b>	19
<b>TSD County:</b>	Los Angeles
<b>State Waste Code:</b>	551
<b>State Waste Code Desc.:</b>	Laboratory waste chemicals
<b>Method Code:</b>	H141
<b>Method Description:</b>	STORAGE, BULKING, AND/OR TRANSFER OFF SITE--NO TREATMENT/RECOVERY (H010-H129) OR (H131-H135)
<b>Tons:</b>	0.0125
<b>Year:</b>	2013
--	--
<b>Generator EPA ID:</b>	CAS111111043
<b>Generator County Code:</b>	43
<b>Generator County:</b>	Santa Clara
<b>TSD EPA ID:</b>	CAD028409019
<b>TSD County Code:</b>	19
<b>TSD County:</b>	Los Angeles
<b>State Waste Code:</b>	551
<b>State Waste Code Desc.:</b>	Laboratory waste chemicals
<b>Method Code:</b>	H141
<b>Method Description:</b>	STORAGE, BULKING, AND/OR TRANSFER OFF SITE--NO TREATMENT/RECOVERY (H010-H129) OR (H131-H135)
<b>Tons:</b>	0.08673
<b>Year:</b>	2014
--	--
<b>Generator EPA ID:</b>	CAS111111043
<b>Generator County Code:</b>	43
<b>Generator County:</b>	Santa Clara
<b>TSD EPA ID:</b>	CAD980884183
<b>TSD County Code:</b>	34

<b>TSD County:</b>	Sacramento
<b>State Waste Code:</b>	551
<b>State Waste Code Desc.:</b>	Laboratory waste chemicals
<b>Method Code:</b>	H141
<b>Method Description:</b>	STORAGE, BULKING, AND/OR TRANSFER OFF SITE--NO TREATMENT/RECOVERY (H010-H129) OR (H131-H135)
<b>Tons:</b>	0.01
<b>Year:</b>	2007
--	--
<b>Generator EPA ID:</b>	CAS111111043
<b>Generator County Code:</b>	43
<b>Generator County:</b>	Santa Clara
<b>TSD EPA ID:</b>	CAD982444481
<b>TSD County Code:</b>	36
<b>TSD County:</b>	San Bernardino
<b>State Waste Code:</b>	551
<b>State Waste Code Desc.:</b>	Laboratory waste chemicals
<b>Method Code:</b>	H141
<b>Method Description:</b>	STORAGE, BULKING, AND/OR TRANSFER OFF SITE--NO TREATMENT/RECOVERY (H010-H129) OR (H131-H135)
<b>Tons:</b>	0.59279
<b>Year:</b>	2014
--	--
<b>Generator EPA ID:</b>	CAS111111043
<b>Generator County Code:</b>	43
<b>Generator County:</b>	Santa Clara
<b>TSD EPA ID:</b>	CAD982444481
<b>TSD County Code:</b>	36
<b>TSD County:</b>	San Bernardino
<b>State Waste Code:</b>	551
<b>State Waste Code Desc.:</b>	Laboratory waste chemicals
<b>Method Code:</b>	H141
<b>Method Description:</b>	STORAGE, BULKING, AND/OR TRANSFER OFF SITE--NO TREATMENT/RECOVERY (H010-H129) OR (H131-H135)
<b>Tons:</b>	0.20423
<b>Year:</b>	2015
--	--
<b>Generator EPA ID:</b>	CAS111111043
<b>Generator County Code:</b>	43
<b>Generator County:</b>	Santa Clara
<b>TSD EPA ID:</b>	CAD059494310
<b>TSD County Code:</b>	43
<b>TSD County:</b>	Santa Clara
<b>State Waste Code:</b>	551
<b>State Waste Code Desc.:</b>	Laboratory waste chemicals
<b>Method Code:</b>	H141
<b>Method Description:</b>	STORAGE, BULKING, AND/OR TRANSFER OFF SITE--NO TREATMENT/RECOVERY (H010-H129) OR (H131-H135)
<b>Tons:</b>	0.1935
<b>Year:</b>	2006
--	--
<b>Generator EPA ID:</b>	CAS111111043
<b>Generator County Code:</b>	43
<b>Generator County:</b>	Santa Clara
<b>TSD EPA ID:</b>	CAD059494310
<b>TSD County Code:</b>	43
<b>TSD County:</b>	Santa Clara
<b>State Waste Code:</b>	551
<b>State Waste Code Desc.:</b>	Laboratory waste chemicals
<b>Method Code:</b>	H141
<b>Method Description:</b>	STORAGE, BULKING, AND/OR TRANSFER OFF SITE--NO TREATMENT/RECOVERY (H010-H129) OR (H131-H135)
<b>Tons:</b>	0.3325
<b>Year:</b>	2007
--	--
<b>Generator EPA ID:</b>	CAS111111043
<b>Generator County Code:</b>	43
<b>Generator County:</b>	Santa Clara
<b>TSD EPA ID:</b>	CAD059494310
<b>TSD County Code:</b>	43
<b>TSD County:</b>	Santa Clara



<b>State Waste Code:</b>	551
<b>State Waste Code Desc.:</b>	Laboratory waste chemicals
<b>Method Code:</b>	H141
<b>Method Description:</b>	STORAGE, BULKING, AND/OR TRANSFER OFF SITE--NO TREATMENT/RECOVERY (H010-H129) OR (H131-H135)
<b>Tons:</b>	0.0975
<b>Year:</b>	2008
--	--
<b>Generator EPA ID:</b>	CAS111111043
<b>Generator County Code:</b>	43
<b>Generator County:</b>	Santa Clara
<b>TSD EPA ID:</b>	NVD980895338
<b>TSD County Code:</b>	99
<b>TSD County:</b>	Unknown
<b>State Waste Code:</b>	551
<b>State Waste Code Desc.:</b>	Laboratory waste chemicals
<b>Method Code:</b>	H141
<b>Method Description:</b>	STORAGE, BULKING, AND/OR TRANSFER OFF SITE--NO TREATMENT/RECOVERY (H010-H129) OR (H131-H135)
<b>Tons:</b>	0.12751
<b>Year:</b>	2007
--	--
<b>Generator EPA ID:</b>	CAS111111043
<b>Generator County Code:</b>	43
<b>Generator County:</b>	Santa Clara
<b>TSD EPA ID:</b>	WAD991281767
<b>TSD County Code:</b>	99
<b>TSD County:</b>	Unknown
<b>State Waste Code:</b>	551
<b>State Waste Code Desc.:</b>	Laboratory waste chemicals
<b>Method Code:</b>	H141
<b>Method Description:</b>	STORAGE, BULKING, AND/OR TRANSFER OFF SITE--NO TREATMENT/RECOVERY (H010-H129) OR (H131-H135)
<b>Tons:</b>	0.4785
<b>Year:</b>	2007
--	--
<b>Generator EPA ID:</b>	CAS111111043
<b>Generator County Code:</b>	43
<b>Generator County:</b>	Santa Clara
<b>TSD EPA ID:</b>	UTD981552177
<b>TSD County Code:</b>	99
<b>TSD County:</b>	Unknown
<b>State Waste Code:</b>	551
<b>State Waste Code Desc.:</b>	Laboratory waste chemicals
<b>Method Code:</b>	H141
<b>Method Description:</b>	STORAGE, BULKING, AND/OR TRANSFER OFF SITE--NO TREATMENT/RECOVERY (H010-H129) OR (H131-H135)
<b>Tons:</b>	0.02
<b>Year:</b>	2007
--	--
<b>Generator EPA ID:</b>	CAS111111043
<b>Generator County Code:</b>	43
<b>Generator County:</b>	Santa Clara
<b>TSD EPA ID:</b>	TXD982290140
<b>TSD County Code:</b>	99
<b>TSD County:</b>	Unknown
<b>State Waste Code:</b>	551
<b>State Waste Code Desc.:</b>	Laboratory waste chemicals
<b>Method Code:</b>	H141
<b>Method Description:</b>	STORAGE, BULKING, AND/OR TRANSFER OFF SITE--NO TREATMENT/RECOVERY (H010-H129) OR (H131-H135)
<b>Tons:</b>	0.01
<b>Year:</b>	2008
--	--
<b>Generator EPA ID:</b>	CAS111111043
<b>Generator County Code:</b>	43
<b>Generator County:</b>	Santa Clara
<b>TSD EPA ID:</b>	NVD980895338
<b>TSD County Code:</b>	99
<b>TSD County:</b>	Unknown
<b>State Waste Code:</b>	551

<b>State Waste Code Desc.:</b>	Laboratory waste chemicals
<b>Method Code:</b>	H141
<b>Method Description:</b>	STORAGE, BULKING, AND/OR TRANSFER OFF SITE--NO TREATMENT/RECOVERY (H010-H129) OR (H131-H135)
<b>Tons:</b>	0.08
<b>Year:</b>	2010
--	--
<b>Generator EPA ID:</b>	CAS111111043
<b>Generator County Code:</b>	43
<b>Generator County:</b>	Santa Clara
<b>TSD EPA ID:</b>	MOD981123391
<b>TSD County Code:</b>	99
<b>TSD County:</b>	Unknown
<b>State Waste Code:</b>	551
<b>State Waste Code Desc.:</b>	Laboratory waste chemicals
<b>Method Code:</b>	H141
<b>Method Description:</b>	STORAGE, BULKING, AND/OR TRANSFER OFF SITE--NO TREATMENT/RECOVERY (H010-H129) OR (H131-H135)
<b>Tons:</b>	0.0635
<b>Year:</b>	2010
--	--
<b>Generator EPA ID:</b>	CAS111111043
<b>Generator County Code:</b>	43
<b>Generator County:</b>	Santa Clara
<b>TSD EPA ID:</b>	WAD991281767
<b>TSD County Code:</b>	99
<b>TSD County:</b>	Unknown
<b>State Waste Code:</b>	551
<b>State Waste Code Desc.:</b>	Laboratory waste chemicals
<b>Method Code:</b>	H141
<b>Method Description:</b>	STORAGE, BULKING, AND/OR TRANSFER OFF SITE--NO TREATMENT/RECOVERY (H010-H129) OR (H131-H135)
<b>Tons:</b>	0.0005
<b>Year:</b>	2010
--	--
<b>Generator EPA ID:</b>	CAS111111043
<b>Generator County Code:</b>	43
<b>Generator County:</b>	Santa Clara
<b>TSD EPA ID:</b>	NMD002208627
<b>TSD County Code:</b>	99
<b>TSD County:</b>	Unknown
<b>State Waste Code:</b>	551
<b>State Waste Code Desc.:</b>	Laboratory waste chemicals
<b>Method Code:</b>	H141
<b>Method Description:</b>	STORAGE, BULKING, AND/OR TRANSFER OFF SITE--NO TREATMENT/RECOVERY (H010-H129) OR (H131-H135)
<b>Tons:</b>	0.0185
<b>Year:</b>	2011
--	--
<b>Generator EPA ID:</b>	CAS111111043
<b>Generator County Code:</b>	43
<b>Generator County:</b>	Santa Clara
<b>TSD EPA ID:</b>	ARD069748192
<b>TSD County Code:</b>	99
<b>TSD County:</b>	Unknown
<b>State Waste Code:</b>	551
<b>State Waste Code Desc.:</b>	Laboratory waste chemicals
<b>Method Code:</b>	H141
<b>Method Description:</b>	STORAGE, BULKING, AND/OR TRANSFER OFF SITE--NO TREATMENT/RECOVERY (H010-H129) OR (H131-H135)
<b>Tons:</b>	0.0025
<b>Year:</b>	2012
--	--
<b>Generator EPA ID:</b>	CAS111111043
<b>Generator County Code:</b>	43
<b>Generator County:</b>	Santa Clara
<b>TSD EPA ID:</b>	NMD002208627
<b>TSD County Code:</b>	99
<b>TSD County:</b>	Unknown
<b>State Waste Code:</b>	551
<b>State Waste Code Desc.:</b>	Laboratory waste chemicals

<b>Method Code:</b>	H141
<b>Method Description:</b>	STORAGE, BULKING, AND/OR TRANSFER OFF SITE--NO TREATMENT/RECOVERY (H010-H129) OR (H131-H135)
<b>Tons:</b>	0.0655
<b>Year:</b>	2012
--	--
<b>Generator EPA ID:</b>	CAS111111043
<b>Generator County Code:</b>	43
<b>Generator County:</b>	Santa Clara
<b>TSD EPA ID:</b>	NMD002208627
<b>TSD County Code:</b>	99
<b>TSD County:</b>	Unknown
<b>State Waste Code:</b>	551
<b>State Waste Code Desc.:</b>	Laboratory waste chemicals
<b>Method Code:</b>	H141
<b>Method Description:</b>	STORAGE, BULKING, AND/OR TRANSFER OFF SITE--NO TREATMENT/RECOVERY (H010-H129) OR (H131-H135)
<b>Tons:</b>	0.005
<b>Year:</b>	2013
--	--
<b>Generator EPA ID:</b>	CAS111111043
<b>Generator County Code:</b>	43
<b>Generator County:</b>	Santa Clara
<b>TSD EPA ID:</b>	MOD981123391
<b>TSD County Code:</b>	99
<b>TSD County:</b>	Unknown
<b>State Waste Code:</b>	551
<b>State Waste Code Desc.:</b>	Laboratory waste chemicals
<b>Method Code:</b>	H141
<b>Method Description:</b>	STORAGE, BULKING, AND/OR TRANSFER OFF SITE--NO TREATMENT/RECOVERY (H010-H129) OR (H131-H135)
<b>Tons:</b>	0.23101
<b>Year:</b>	2014
--	--
<b>Generator EPA ID:</b>	CAS111111043
<b>Generator County Code:</b>	43
<b>Generator County:</b>	Santa Clara
<b>TSD EPA ID:</b>	NMD002208627
<b>TSD County Code:</b>	99
<b>TSD County:</b>	Unknown
<b>State Waste Code:</b>	551
<b>State Waste Code Desc.:</b>	Laboratory waste chemicals
<b>Method Code:</b>	H141
<b>Method Description:</b>	STORAGE, BULKING, AND/OR TRANSFER OFF SITE--NO TREATMENT/RECOVERY (H010-H129) OR (H131-H135)
<b>Tons:</b>	0.093
<b>Year:</b>	2014
--	--
<b>Generator EPA ID:</b>	CAS111111043
<b>Generator County Code:</b>	43
<b>Generator County:</b>	Santa Clara
<b>TSD EPA ID:</b>	MOD981123391
<b>TSD County Code:</b>	99
<b>TSD County:</b>	Unknown
<b>State Waste Code:</b>	551
<b>State Waste Code Desc.:</b>	Laboratory waste chemicals
<b>Method Code:</b>	H141
<b>Method Description:</b>	STORAGE, BULKING, AND/OR TRANSFER OFF SITE--NO TREATMENT/RECOVERY (H010-H129) OR (H131-H135)
<b>Tons:</b>	0.14344
<b>Year:</b>	2015
--	--
<b>Generator EPA ID:</b>	CAS111111043
<b>Generator County Code:</b>	43
<b>Generator County:</b>	Santa Clara
<b>TSD EPA ID:</b>	NMD002208627
<b>TSD County Code:</b>	99
<b>TSD County:</b>	Unknown
<b>State Waste Code:</b>	551
<b>State Waste Code Desc.:</b>	Laboratory waste chemicals
<b>Method Code:</b>	H141

<b>Method Description:</b>	STORAGE, BULKING, AND/OR TRANSFER OFF SITE--NO TREATMENT/RECOVERY (H010-H129) OR (H131-H135)
<b>Tons:</b>	0.016
<b>Year:</b>	2015
--	--
<b>Generator EPA ID:</b>	CAS111111043
<b>Generator County Code:</b>	43
<b>Generator County:</b>	Santa Clara
<b>TSD EPA ID:</b>	CAT000646117
<b>TSD County Code:</b>	16
<b>TSD County:</b>	Kings
<b>State Waste Code:</b>	551
<b>State Waste Code Desc.:</b>	Laboratory waste chemicals
<b>Method Code:</b>	D80
<b>Method Description:</b>	Disposal, landfill
<b>Tons:</b>	0.45
<b>Year:</b>	1993
--	--
<b>Generator EPA ID:</b>	CAS111111043
<b>Generator County Code:</b>	43
<b>Generator County:</b>	Santa Clara
<b>TSD EPA ID:</b>	CAT000646117
<b>TSD County Code:</b>	16
<b>TSD County:</b>	Kings
<b>State Waste Code:</b>	551
<b>State Waste Code Desc.:</b>	Laboratory waste chemicals
<b>Method Code:</b>	D80
<b>Method Description:</b>	Disposal, landfill
<b>Tons:</b>	0.416
<b>Year:</b>	1995
--	--
<b>Generator EPA ID:</b>	CAS111111043
<b>Generator County Code:</b>	43
<b>Generator County:</b>	Santa Clara
<b>TSD EPA ID:</b>	WAD991281767
<b>TSD County Code:</b>	99
<b>TSD County:</b>	Unknown
<b>State Waste Code:</b>	551
<b>State Waste Code Desc.:</b>	Laboratory waste chemicals
<b>Method Code:</b>	D80
<b>Method Description:</b>	Disposal, landfill
<b>Tons:</b>	0.0291
<b>Year:</b>	2001
--	--
<b>Generator EPA ID:</b>	CAS111111043
<b>Generator County Code:</b>	43
<b>Generator County:</b>	Santa Clara
<b>TSD EPA ID:</b>	NVD980895338
<b>TSD County Code:</b>	99
<b>TSD County:</b>	Unknown
<b>State Waste Code:</b>	551
<b>State Waste Code Desc.:</b>	Laboratory waste chemicals
<b>Method Code:</b>	D80
<b>Method Description:</b>	Disposal, landfill
<b>Tons:</b>	0.05
<b>Year:</b>	2004
--	--
<b>Generator EPA ID:</b>	CAS111111043
<b>Generator County Code:</b>	43
<b>Generator County:</b>	Santa Clara
<b>TSD EPA ID:</b>	CAT080014079
<b>TSD County Code:</b>	07
<b>TSD County:</b>	Contra Costa
<b>State Waste Code:</b>	551
<b>State Waste Code Desc.:</b>	Laboratory waste chemicals
<b>Method Code:</b>	D99
<b>Method Description:</b>	Disposal, other
<b>Tons:</b>	0.0791
<b>Year:</b>	1995
--	--
<b>Generator EPA ID:</b>	CAS111111043

<b>Generator County Code:</b>	43
<b>Generator County:</b>	Santa Clara
<b>TSD EPA ID:</b>	CAT000646117
<b>TSD County Code:</b>	16
<b>TSD County:</b>	Kings
<b>State Waste Code:</b>	551
<b>State Waste Code Desc.:</b>	Laboratory waste chemicals
<b>Method Code:</b>	D99
<b>Method Description:</b>	Disposal, other
<b>Tons:</b>	0.6131
<b>Year:</b>	1993
--	--
<b>Generator EPA ID:</b>	CAS111111043
<b>Generator County Code:</b>	43
<b>Generator County:</b>	Santa Clara
<b>TSD EPA ID:</b>	CAT000646117
<b>TSD County Code:</b>	16
<b>TSD County:</b>	Kings
<b>State Waste Code:</b>	551
<b>State Waste Code Desc.:</b>	Laboratory waste chemicals
<b>Method Code:</b>	D99
<b>Method Description:</b>	Disposal, other
<b>Tons:</b>	0.3835
<b>Year:</b>	1994
--	--
<b>Generator EPA ID:</b>	CAS111111043
<b>Generator County Code:</b>	43
<b>Generator County:</b>	Santa Clara
<b>TSD EPA ID:</b>	CAT000646117
<b>TSD County Code:</b>	16
<b>TSD County:</b>	Kings
<b>State Waste Code:</b>	551
<b>State Waste Code Desc.:</b>	Laboratory waste chemicals
<b>Method Code:</b>	D99
<b>Method Description:</b>	Disposal, other
<b>Tons:</b>	1.1797
<b>Year:</b>	1995
--	--
<b>Generator EPA ID:</b>	CAS111111043
<b>Generator County Code:</b>	43
<b>Generator County:</b>	Santa Clara
<b>TSD EPA ID:</b>	CAD044429835
<b>TSD County Code:</b>	19
<b>TSD County:</b>	Los Angeles
<b>State Waste Code:</b>	551
<b>State Waste Code Desc.:</b>	Laboratory waste chemicals
<b>Method Code:</b>	D99
<b>Method Description:</b>	Disposal, other
<b>Tons:</b>	0.1083
<b>Year:</b>	1997
--	--
<b>Generator EPA ID:</b>	CAS111111043
<b>Generator County Code:</b>	43
<b>Generator County:</b>	Santa Clara
<b>TSD EPA ID:</b>	CAD059494310
<b>TSD County Code:</b>	43
<b>TSD County:</b>	Santa Clara
<b>State Waste Code:</b>	551
<b>State Waste Code Desc.:</b>	Laboratory waste chemicals
<b>Method Code:</b>	D99
<b>Method Description:</b>	Disposal, other
<b>Tons:</b>	0.356
<b>Year:</b>	1993
--	--
<b>Generator EPA ID:</b>	CAS111111043
<b>Generator County Code:</b>	43
<b>Generator County:</b>	Santa Clara
<b>TSD EPA ID:</b>	CAD059494310
<b>TSD County Code:</b>	43
<b>TSD County:</b>	Santa Clara
<b>State Waste Code:</b>	551

<b>State Waste Code Desc.:</b>	Laboratory waste chemicals
<b>Method Code:</b>	D99
<b>Method Description:</b>	Disposal, other
<b>Tons:</b>	0.141
<b>Year:</b>	1995
--	--
<b>Generator EPA ID:</b>	CAS111111043
<b>Generator County Code:</b>	43
<b>Generator County:</b>	Santa Clara
<b>TSD EPA ID:</b>	CAD059494310
<b>TSD County Code:</b>	43
<b>TSD County:</b>	Santa Clara
<b>State Waste Code:</b>	551
<b>State Waste Code Desc.:</b>	Laboratory waste chemicals
<b>Method Code:</b>	D99
<b>Method Description:</b>	Disposal, other
<b>Tons:</b>	0.0025
<b>Year:</b>	1997
--	--
<b>Generator EPA ID:</b>	CAS111111043
<b>Generator County Code:</b>	43
<b>Generator County:</b>	Santa Clara
<b>TSD EPA ID:</b>	CAD059494310
<b>TSD County Code:</b>	43
<b>TSD County:</b>	Santa Clara
<b>State Waste Code:</b>	551
<b>State Waste Code Desc.:</b>	Laboratory waste chemicals
<b>Method Code:</b>	D99
<b>Method Description:</b>	Disposal, other
<b>Tons:</b>	0.535
<b>Year:</b>	1999
--	--
<b>Generator EPA ID:</b>	CAS111111043
<b>Generator County Code:</b>	43
<b>Generator County:</b>	Santa Clara
<b>TSD EPA ID:</b>	CAD059494310
<b>TSD County Code:</b>	43
<b>TSD County:</b>	Santa Clara
<b>State Waste Code:</b>	551
<b>State Waste Code Desc.:</b>	Laboratory waste chemicals
<b>Method Code:</b>	D99
<b>Method Description:</b>	Disposal, other
<b>Tons:</b>	0.1675
<b>Year:</b>	2003
--	--
<b>Generator EPA ID:</b>	CAS111111043
<b>Generator County Code:</b>	43
<b>Generator County:</b>	Santa Clara
<b>TSD EPA ID:</b>	
<b>TSD County Code:</b>	
<b>TSD County:</b>	
<b>State Waste Code:</b>	551
<b>State Waste Code Desc.:</b>	Laboratory waste chemicals
<b>Method Code:</b>	D99
<b>Method Description:</b>	Disposal, other
<b>Tons:</b>	0.275
<b>Year:</b>	2000
--	--
<b>Generator EPA ID:</b>	CAS111111043
<b>Generator County Code:</b>	43
<b>Generator County:</b>	Santa Clara
<b>TSD EPA ID:</b>	CAT000646117
<b>TSD County Code:</b>	16
<b>TSD County:</b>	Kings
<b>State Waste Code:</b>	551
<b>State Waste Code Desc.:</b>	Laboratory waste chemicals
<b>Method Code:</b>	H01
<b>Method Description:</b>	Transfer station
<b>Tons:</b>	0.1459
<b>Year:</b>	1995
--	--



<b>Generator EPA ID:</b>	CAS111111043
<b>Generator County Code:</b>	43
<b>Generator County:</b>	Santa Clara
<b>TSD EPA ID:</b>	CAD050806850
<b>TSD County Code:</b>	19
<b>TSD County:</b>	Los Angeles
<b>State Waste Code:</b>	551
<b>State Waste Code Desc.:</b>	Laboratory waste chemicals
<b>Method Code:</b>	H01
<b>Method Description:</b>	Transfer station
<b>Tons:</b>	0.04
<b>Year:</b>	1994
--	--
<b>Generator EPA ID:</b>	CAS111111043
<b>Generator County Code:</b>	43
<b>Generator County:</b>	Santa Clara
<b>TSD EPA ID:</b>	CAD028409019
<b>TSD County Code:</b>	19
<b>TSD County:</b>	Los Angeles
<b>State Waste Code:</b>	551
<b>State Waste Code Desc.:</b>	Laboratory waste chemicals
<b>Method Code:</b>	H01
<b>Method Description:</b>	Transfer station
<b>Tons:</b>	0.0061
<b>Year:</b>	1996
--	--
<b>Generator EPA ID:</b>	CAS111111043
<b>Generator County Code:</b>	43
<b>Generator County:</b>	Santa Clara
<b>TSD EPA ID:</b>	CAD028409019
<b>TSD County Code:</b>	19
<b>TSD County:</b>	Los Angeles
<b>State Waste Code:</b>	551
<b>State Waste Code Desc.:</b>	Laboratory waste chemicals
<b>Method Code:</b>	H01
<b>Method Description:</b>	Transfer station
<b>Tons:</b>	0.005
<b>Year:</b>	1997
--	--
<b>Generator EPA ID:</b>	CAS111111043
<b>Generator County Code:</b>	43
<b>Generator County:</b>	Santa Clara
<b>TSD EPA ID:</b>	CAD028409019
<b>TSD County Code:</b>	19
<b>TSD County:</b>	Los Angeles
<b>State Waste Code:</b>	551
<b>State Waste Code Desc.:</b>	Laboratory waste chemicals
<b>Method Code:</b>	H01
<b>Method Description:</b>	Transfer station
<b>Tons:</b>	0.1125
<b>Year:</b>	1998
--	--
<b>Generator EPA ID:</b>	CAS111111043
<b>Generator County Code:</b>	43
<b>Generator County:</b>	Santa Clara
<b>TSD EPA ID:</b>	CAD028409019
<b>TSD County Code:</b>	19
<b>TSD County:</b>	Los Angeles
<b>State Waste Code:</b>	551
<b>State Waste Code Desc.:</b>	Laboratory waste chemicals
<b>Method Code:</b>	H01
<b>Method Description:</b>	Transfer station
<b>Tons:</b>	0.0475
<b>Year:</b>	2001
--	--
<b>Generator EPA ID:</b>	CAS111111043
<b>Generator County Code:</b>	43
<b>Generator County:</b>	Santa Clara
<b>TSD EPA ID:</b>	CAD028409019
<b>TSD County Code:</b>	19
<b>TSD County:</b>	Los Angeles

<b>State Waste Code:</b>	551
<b>State Waste Code Desc.:</b>	Laboratory waste chemicals
<b>Method Code:</b>	H01
<b>Method Description:</b>	Transfer station
<b>Tons:</b>	0.00834
<b>Year:</b>	2002
--	--
<b>Generator EPA ID:</b>	CAS111111043
<b>Generator County Code:</b>	43
<b>Generator County:</b>	Santa Clara
<b>TSD EPA ID:</b>	CAD028409019
<b>TSD County Code:</b>	19
<b>TSD County:</b>	Los Angeles
<b>State Waste Code:</b>	551
<b>State Waste Code Desc.:</b>	Laboratory waste chemicals
<b>Method Code:</b>	H01
<b>Method Description:</b>	Transfer station
<b>Tons:</b>	0.07
<b>Year:</b>	2003
--	--
<b>Generator EPA ID:</b>	CAS111111043
<b>Generator County Code:</b>	43
<b>Generator County:</b>	Santa Clara
<b>TSD EPA ID:</b>	CAT080022148
<b>TSD County Code:</b>	36
<b>TSD County:</b>	San Bernardino
<b>State Waste Code:</b>	551
<b>State Waste Code Desc.:</b>	Laboratory waste chemicals
<b>Method Code:</b>	H01
<b>Method Description:</b>	Transfer station
<b>Tons:</b>	0.045
<b>Year:</b>	1995
--	--
<b>Generator EPA ID:</b>	CAS111111043
<b>Generator County Code:</b>	43
<b>Generator County:</b>	Santa Clara
<b>TSD EPA ID:</b>	CAD059494310
<b>TSD County Code:</b>	43
<b>TSD County:</b>	Santa Clara
<b>State Waste Code:</b>	551
<b>State Waste Code Desc.:</b>	Laboratory waste chemicals
<b>Method Code:</b>	H01
<b>Method Description:</b>	Transfer station
<b>Tons:</b>	0.0082
<b>Year:</b>	1993
--	--
<b>Generator EPA ID:</b>	CAS111111043
<b>Generator County Code:</b>	43
<b>Generator County:</b>	Santa Clara
<b>TSD EPA ID:</b>	CAD059494310
<b>TSD County Code:</b>	43
<b>TSD County:</b>	Santa Clara
<b>State Waste Code:</b>	551
<b>State Waste Code Desc.:</b>	Laboratory waste chemicals
<b>Method Code:</b>	H01
<b>Method Description:</b>	Transfer station
<b>Tons:</b>	0.279
<b>Year:</b>	2003
--	--
<b>Generator EPA ID:</b>	CAS111111043
<b>Generator County Code:</b>	43
<b>Generator County:</b>	Santa Clara
<b>TSD EPA ID:</b>	CAD059494310
<b>TSD County Code:</b>	43
<b>TSD County:</b>	Santa Clara
<b>State Waste Code:</b>	551
<b>State Waste Code Desc.:</b>	Laboratory waste chemicals
<b>Method Code:</b>	H01
<b>Method Description:</b>	Transfer station
<b>Tons:</b>	0.65
<b>Year:</b>	2005

--	--
<b>Generator EPA ID:</b>	CAS111111043
<b>Generator County Code:</b>	43
<b>Generator County:</b>	Santa Clara
<b>TSD EPA ID:</b>	CAD059494310
<b>TSD County Code:</b>	43
<b>TSD County:</b>	Santa Clara
<b>State Waste Code:</b>	551
<b>State Waste Code Desc.:</b>	Laboratory waste chemicals
<b>Method Code:</b>	H01
<b>Method Description:</b>	Transfer station
<b>Tons:</b>	0.01
<b>Year:</b>	2006
--	--
<b>Generator EPA ID:</b>	CAS111111043
<b>Generator County Code:</b>	43
<b>Generator County:</b>	Santa Clara
<b>TSD EPA ID:</b>	AZD980892731
<b>TSD County Code:</b>	99
<b>TSD County:</b>	Unknown
<b>State Waste Code:</b>	551
<b>State Waste Code Desc.:</b>	Laboratory waste chemicals
<b>Method Code:</b>	H01
<b>Method Description:</b>	Transfer station
<b>Tons:</b>	0.0015
<b>Year:</b>	2002
--	--
<b>Generator EPA ID:</b>	CAS111111043
<b>Generator County Code:</b>	43
<b>Generator County:</b>	Santa Clara
<b>TSD EPA ID:</b>	
<b>TSD County Code:</b>	
<b>TSD County:</b>	
<b>State Waste Code:</b>	551
<b>State Waste Code Desc.:</b>	Laboratory waste chemicals
<b>Method Code:</b>	H01
<b>Method Description:</b>	Transfer station
<b>Tons:</b>	0.04
<b>Year:</b>	2000
--	--
<b>Generator EPA ID:</b>	CAS111111043
<b>Generator County Code:</b>	43
<b>Generator County:</b>	Santa Clara
<b>TSD EPA ID:</b>	
<b>TSD County Code:</b>	
<b>TSD County:</b>	
<b>State Waste Code:</b>	551
<b>State Waste Code Desc.:</b>	Laboratory waste chemicals
<b>Method Code:</b>	R01
<b>Method Description:</b>	Recycler
<b>Tons:</b>	0.015
<b>Year:</b>	2001
--	--
<b>Generator EPA ID:</b>	CAS111111043
<b>Generator County Code:</b>	43
<b>Generator County:</b>	Santa Clara
<b>TSD EPA ID:</b>	CAD009452657
<b>TSD County Code:</b>	41
<b>TSD County:</b>	San Mateo
<b>State Waste Code:</b>	551
<b>State Waste Code Desc.:</b>	Laboratory waste chemicals
<b>Method Code:</b>	R01
<b>Method Description:</b>	Recycler
<b>Tons:</b>	0.189
<b>Year:</b>	2002
--	--
<b>Generator EPA ID:</b>	CAS111111043
<b>Generator County Code:</b>	43
<b>Generator County:</b>	Santa Clara
<b>TSD EPA ID:</b>	WAD991281767
<b>TSD County Code:</b>	99

<b>TSD County:</b>	Unknown
<b>State Waste Code:</b>	551
<b>State Waste Code Desc.:</b>	Laboratory waste chemicals
<b>Method Code:</b>	R01
<b>Method Description:</b>	Recycler
<b>Tons:</b>	0.2293
<b>Year:</b>	1996
--	--
<b>Generator EPA ID:</b>	CAS111111043
<b>Generator County Code:</b>	43
<b>Generator County:</b>	Santa Clara
<b>TSD EPA ID:</b>	WAD991281767
<b>TSD County Code:</b>	99
<b>TSD County:</b>	Unknown
<b>State Waste Code:</b>	551
<b>State Waste Code Desc.:</b>	Laboratory waste chemicals
<b>Method Code:</b>	R01
<b>Method Description:</b>	Recycler
<b>Tons:</b>	0.1042
<b>Year:</b>	2001
--	--
<b>Generator EPA ID:</b>	CAS111111043
<b>Generator County Code:</b>	43
<b>Generator County:</b>	Santa Clara
<b>TSD EPA ID:</b>	WAD991281767
<b>TSD County Code:</b>	99
<b>TSD County:</b>	Unknown
<b>State Waste Code:</b>	551
<b>State Waste Code Desc.:</b>	Laboratory waste chemicals
<b>Method Code:</b>	R01
<b>Method Description:</b>	Recycler
<b>Tons:</b>	0.18765
<b>Year:</b>	2002
--	--
<b>Generator EPA ID:</b>	CAS111111043
<b>Generator County Code:</b>	43
<b>Generator County:</b>	Santa Clara
<b>TSD EPA ID:</b>	NVD980895338
<b>TSD County Code:</b>	99
<b>TSD County:</b>	Unknown
<b>State Waste Code:</b>	551
<b>State Waste Code Desc.:</b>	Laboratory waste chemicals
<b>Method Code:</b>	R01
<b>Method Description:</b>	Recycler
<b>Tons:</b>	0.0834
<b>Year:</b>	2003
--	--
<b>Generator EPA ID:</b>	CAS111111043
<b>Generator County Code:</b>	43
<b>Generator County:</b>	Santa Clara
<b>TSD EPA ID:</b>	NVD980895338
<b>TSD County Code:</b>	99
<b>TSD County:</b>	Unknown
<b>State Waste Code:</b>	551
<b>State Waste Code Desc.:</b>	Laboratory waste chemicals
<b>Method Code:</b>	R01
<b>Method Description:</b>	Recycler
<b>Tons:</b>	0.075
<b>Year:</b>	2004
--	--
<b>Generator EPA ID:</b>	CAS111111043
<b>Generator County Code:</b>	43
<b>Generator County:</b>	Santa Clara
<b>TSD EPA ID:</b>	NVD980895338
<b>TSD County Code:</b>	99
<b>TSD County:</b>	Unknown
<b>State Waste Code:</b>	551
<b>State Waste Code Desc.:</b>	Laboratory waste chemicals
<b>Method Code:</b>	R01
<b>Method Description:</b>	Recycler
<b>Tons:</b>	0.0325

<b>Year:</b>	2006
--	--
<b>Generator EPA ID:</b>	CAS111111043
<b>Generator County Code:</b>	43
<b>Generator County:</b>	Santa Clara
<b>TSD EPA ID:</b>	CAT080010101
<b>TSD County Code:</b>	37
<b>TSD County:</b>	San Diego
<b>State Waste Code:</b>	551
<b>State Waste Code Desc.:</b>	Laboratory waste chemicals
<b>Method Code:</b>	T01
<b>Method Description:</b>	Treatment, tank
<b>Tons:</b>	0.0417
<b>Year:</b>	1994
--	--
<b>Generator EPA ID:</b>	CAS111111043
<b>Generator County Code:</b>	43
<b>Generator County:</b>	Santa Clara
<b>TSD EPA ID:</b>	WAD991281767
<b>TSD County Code:</b>	99
<b>TSD County:</b>	Unknown
<b>State Waste Code:</b>	551
<b>State Waste Code Desc.:</b>	Laboratory waste chemicals
<b>Method Code:</b>	T01
<b>Method Description:</b>	Treatment, tank
<b>Tons:</b>	0.0082
<b>Year:</b>	1999
--	--
<b>Generator EPA ID:</b>	CAS111111043
<b>Generator County Code:</b>	43
<b>Generator County:</b>	Santa Clara
<b>TSD EPA ID:</b>	WAD991281767
<b>TSD County Code:</b>	99
<b>TSD County:</b>	Unknown
<b>State Waste Code:</b>	551
<b>State Waste Code Desc.:</b>	Laboratory waste chemicals
<b>Method Code:</b>	T01
<b>Method Description:</b>	Treatment, tank
<b>Tons:</b>	0.0249
<b>Year:</b>	2001
--	--
<b>Generator EPA ID:</b>	CAS111111043
<b>Generator County Code:</b>	43
<b>Generator County:</b>	Santa Clara
<b>TSD EPA ID:</b>	WAD991281767
<b>TSD County Code:</b>	99
<b>TSD County:</b>	Unknown
<b>State Waste Code:</b>	551
<b>State Waste Code Desc.:</b>	Laboratory waste chemicals
<b>Method Code:</b>	T01
<b>Method Description:</b>	Treatment, tank
<b>Tons:</b>	0.06672
<b>Year:</b>	2002
--	--
<b>Generator EPA ID:</b>	CAS111111043
<b>Generator County Code:</b>	43
<b>Generator County:</b>	Santa Clara
<b>TSD EPA ID:</b>	WAD991281767
<b>TSD County Code:</b>	99
<b>TSD County:</b>	Unknown
<b>State Waste Code:</b>	551
<b>State Waste Code Desc.:</b>	Laboratory waste chemicals
<b>Method Code:</b>	T01
<b>Method Description:</b>	Treatment, tank
<b>Tons:</b>	0.075
<b>Year:</b>	2004
--	--
<b>Generator EPA ID:</b>	CAS111111043
<b>Generator County Code:</b>	43
<b>Generator County:</b>	Santa Clara
<b>TSD EPA ID:</b>	NVD980895338

<b>TSD County Code:</b>	99
<b>TSD County:</b>	Unknown
<b>State Waste Code:</b>	551
<b>State Waste Code Desc.:</b>	Laboratory waste chemicals
<b>Method Code:</b>	T01
<b>Method Description:</b>	Treatment, tank
<b>Tons:</b>	0.0225
<b>Year:</b>	2005
--	--
<b>Generator EPA ID:</b>	CAS111111043
<b>Generator County Code:</b>	43
<b>Generator County:</b>	Santa Clara
<b>TSD EPA ID:</b>	CAD009452657
<b>TSD County Code:</b>	41
<b>TSD County:</b>	San Mateo
<b>State Waste Code:</b>	551
<b>State Waste Code Desc.:</b>	Laboratory waste chemicals
<b>Method Code:</b>	T03
<b>Method Description:</b>	Treatment, incineration
<b>Tons:</b>	0.005
<b>Year:</b>	1999
--	--
<b>Generator EPA ID:</b>	CAS111111043
<b>Generator County Code:</b>	43
<b>Generator County:</b>	Santa Clara
<b>TSD EPA ID:</b>	CAD009452657
<b>TSD County Code:</b>	41
<b>TSD County:</b>	San Mateo
<b>State Waste Code:</b>	551
<b>State Waste Code Desc.:</b>	Laboratory waste chemicals
<b>Method Code:</b>	T03
<b>Method Description:</b>	Treatment, incineration
<b>Tons:</b>	0.59
<b>Year:</b>	2000
--	--
<b>Generator EPA ID:</b>	CAS111111043
<b>Generator County Code:</b>	43
<b>Generator County:</b>	Santa Clara
<b>TSD EPA ID:</b>	CAD009452657
<b>TSD County Code:</b>	41
<b>TSD County:</b>	San Mateo
<b>State Waste Code:</b>	551
<b>State Waste Code Desc.:</b>	Laboratory waste chemicals
<b>Method Code:</b>	T03
<b>Method Description:</b>	Treatment, incineration
<b>Tons:</b>	0.635
<b>Year:</b>	2001
--	--
<b>Generator EPA ID:</b>	CAS111111043
<b>Generator County Code:</b>	43
<b>Generator County:</b>	Santa Clara
<b>TSD EPA ID:</b>	CAD009452657
<b>TSD County Code:</b>	41
<b>TSD County:</b>	San Mateo
<b>State Waste Code:</b>	551
<b>State Waste Code Desc.:</b>	Laboratory waste chemicals
<b>Method Code:</b>	T03
<b>Method Description:</b>	Treatment, incineration
<b>Tons:</b>	0.25
<b>Year:</b>	2002
--	--
<b>Generator EPA ID:</b>	CAS111111043
<b>Generator County Code:</b>	43
<b>Generator County:</b>	Santa Clara
<b>TSD EPA ID:</b>	WAD991281767
<b>TSD County Code:</b>	99
<b>TSD County:</b>	Unknown
<b>State Waste Code:</b>	551
<b>State Waste Code Desc.:</b>	Laboratory waste chemicals
<b>Method Code:</b>	T03
<b>Method Description:</b>	Treatment, incineration



<b>Tons:</b>	0.0025
<b>Year:</b>	1998
--	--
<b>Generator EPA ID:</b>	CAS111111043
<b>Generator County Code:</b>	43
<b>Generator County:</b>	Santa Clara
<b>TSD EPA ID:</b>	WAD991281767
<b>TSD County Code:</b>	99
<b>TSD County:</b>	Unknown
<b>State Waste Code:</b>	551
<b>State Waste Code Desc.:</b>	Laboratory waste chemicals
<b>Method Code:</b>	T03
<b>Method Description:</b>	Treatment, incineration
<b>Tons:</b>	0.0091
<b>Year:</b>	2000
--	--
<b>Generator EPA ID:</b>	CAS111111043
<b>Generator County Code:</b>	43
<b>Generator County:</b>	Santa Clara
<b>TSD EPA ID:</b>	WAD991281767
<b>TSD County Code:</b>	99
<b>TSD County:</b>	Unknown
<b>State Waste Code:</b>	551
<b>State Waste Code Desc.:</b>	Laboratory waste chemicals
<b>Method Code:</b>	T03
<b>Method Description:</b>	Treatment, incineration
<b>Tons:</b>	0.21682
<b>Year:</b>	2002
--	--
<b>Generator EPA ID:</b>	CAS111111043
<b>Generator County Code:</b>	43
<b>Generator County:</b>	Santa Clara
<b>TSD EPA ID:</b>	NVD980895338
<b>TSD County Code:</b>	99
<b>TSD County:</b>	Unknown
<b>State Waste Code:</b>	551
<b>State Waste Code Desc.:</b>	Laboratory waste chemicals
<b>Method Code:</b>	T03
<b>Method Description:</b>	Treatment, incineration
<b>Tons:</b>	0.0225
<b>Year:</b>	2003
--	--
<b>Generator EPA ID:</b>	CAS111111043
<b>Generator County Code:</b>	43
<b>Generator County:</b>	Santa Clara
<b>TSD EPA ID:</b>	WAD991281767
<b>TSD County Code:</b>	99
<b>TSD County:</b>	Unknown
<b>State Waste Code:</b>	551
<b>State Waste Code Desc.:</b>	Laboratory waste chemicals
<b>Method Code:</b>	T03
<b>Method Description:</b>	Treatment, incineration
<b>Tons:</b>	0.0375
<b>Year:</b>	2003
--	--
<b>Generator EPA ID:</b>	CAS111111043
<b>Generator County Code:</b>	43
<b>Generator County:</b>	Santa Clara
<b>TSD EPA ID:</b>	NVD980895338
<b>TSD County Code:</b>	99
<b>TSD County:</b>	Unknown
<b>State Waste Code:</b>	551
<b>State Waste Code Desc.:</b>	Laboratory waste chemicals
<b>Method Code:</b>	T03
<b>Method Description:</b>	Treatment, incineration
<b>Tons:</b>	0.0015
<b>Year:</b>	2004
--	--
<b>Generator EPA ID:</b>	CAS111111043
<b>Generator County Code:</b>	43
<b>Generator County:</b>	Santa Clara

<b>TSD EPA ID:</b>	UTD981552177
<b>TSD County Code:</b>	99
<b>TSD County:</b>	Unknown
<b>State Waste Code:</b>	551
<b>State Waste Code Desc.:</b>	Laboratory waste chemicals
<b>Method Code:</b>	T03
<b>Method Description:</b>	Treatment, incineration
<b>Tons:</b>	0.24864
<b>Year:</b>	2004
--	--
<b>Generator EPA ID:</b>	CAS111111043
<b>Generator County Code:</b>	43
<b>Generator County:</b>	Santa Clara
<b>TSD EPA ID:</b>	NVD980895338
<b>TSD County Code:</b>	99
<b>TSD County:</b>	Unknown
<b>State Waste Code:</b>	551
<b>State Waste Code Desc.:</b>	Laboratory waste chemicals
<b>Method Code:</b>	T03
<b>Method Description:</b>	Treatment, incineration
<b>Tons:</b>	0.0225
<b>Year:</b>	2005
--	--
<b>Generator EPA ID:</b>	CAS111111043
<b>Generator County Code:</b>	43
<b>Generator County:</b>	Santa Clara
<b>TSD EPA ID:</b>	NVD980895338
<b>TSD County Code:</b>	99
<b>TSD County:</b>	Unknown
<b>State Waste Code:</b>	551
<b>State Waste Code Desc.:</b>	Laboratory waste chemicals
<b>Method Code:</b>	T03
<b>Method Description:</b>	Treatment, incineration
<b>Tons:</b>	0.04
<b>Year:</b>	2006
--	--
<b>Generator EPA ID:</b>	CAS111111043
<b>Generator County Code:</b>	43
<b>Generator County:</b>	Santa Clara
<b>TSD EPA ID:</b>	WAD991281767
<b>TSD County Code:</b>	99
<b>TSD County:</b>	Unknown
<b>State Waste Code:</b>	551
<b>State Waste Code Desc.:</b>	Laboratory waste chemicals
<b>Method Code:</b>	T03
<b>Method Description:</b>	Treatment, incineration
<b>Tons:</b>	0.0925
<b>Year:</b>	2006
--	--
<b>Generator EPA ID:</b>	CAS111111043
<b>Generator County Code:</b>	43
<b>Generator County:</b>	Santa Clara
<b>TSD EPA ID:</b>	CAT000646117
<b>TSD County Code:</b>	16
<b>TSD County:</b>	Kings
<b>State Waste Code:</b>	551
<b>State Waste Code Desc.:</b>	Laboratory waste chemicals
<b>Method Code:</b>	
<b>Method Description:</b>	
<b>Tons:</b>	0.025
<b>Year:</b>	1993
--	--
<b>Generator EPA ID:</b>	CAS111111043
<b>Generator County Code:</b>	43
<b>Generator County:</b>	Santa Clara
<b>TSD EPA ID:</b>	CAT000646117
<b>TSD County Code:</b>	16
<b>TSD County:</b>	Kings
<b>State Waste Code:</b>	551
<b>State Waste Code Desc.:</b>	Laboratory waste chemicals
<b>Method Code:</b>	

**Method Description:**  
**Tons:** 0.3127  
**Year:** 1994  
 --  
**Generator EPA ID:** CAS111111043  
**Generator County Code:** 43  
**Generator County:** Santa Clara  
**TSD EPA ID:** CAD009452657  
**TSD County Code:** 41  
**TSD County:** San Mateo  
**State Waste Code:** 551  
**State Waste Code Desc.:** Laboratory waste chemicals  
**Method Code:**  
**Method Description:**  
**Tons:** 0.0375  
**Year:** 2001  
 --  
**Generator EPA ID:** CAS111111043  
**Generator County Code:** 43  
**Generator County:** Santa Clara  
**TSD EPA ID:** CAD059494310  
**TSD County Code:** 43  
**TSD County:** Santa Clara  
**State Waste Code:** 551  
**State Waste Code Desc.:** Laboratory waste chemicals  
**Method Code:**  
**Method Description:**  
**Tons:** 0.0025  
**Year:** 2001  
 --  
**Generator EPA ID:** CAS111111043  
**Generator County Code:** 43  
**Generator County:** Santa Clara  
**TSD EPA ID:** CAD059494310  
**TSD County Code:** 43  
**TSD County:** Santa Clara  
**State Waste Code:** 551  
**State Waste Code Desc.:** Laboratory waste chemicals  
**Method Code:**  
**Method Description:**  
**Tons:** 0.1375  
**Year:** 2005  
 --  
**Generator EPA ID:** CAS111111043  
**Generator County Code:** 43  
**Generator County:** Santa Clara  
**TSD EPA ID:** CAD059494310  
**TSD County Code:** 43  
**TSD County:** Santa Clara  
**State Waste Code:** 551  
**State Waste Code Desc.:** Laboratory waste chemicals  
**Method Code:**  
**Method Description:**  
**Tons:** 0.27  
**Year:** 2006  
 --  
**Generator EPA ID:** CAS111111043  
**Generator County Code:** 43  
**Generator County:** Santa Clara  
**TSD EPA ID:** WAD000812909  
**TSD County Code:** 99  
**TSD County:** Unknown  
**State Waste Code:** 551  
**State Waste Code Desc.:** Laboratory waste chemicals  
**Method Code:**  
**Method Description:**  
**Tons:** 0.867  
**Year:** 1996  
 --  
**Generator EPA ID:** CAS111111043  
**Generator County Code:** 43

<b>Generator County:</b>	Santa Clara
<b>TSD EPA ID:</b>	UTD981552177
<b>TSD County Code:</b>	99
<b>TSD County:</b>	Unknown
<b>State Waste Code:</b>	551
<b>State Waste Code Desc.:</b>	Laboratory waste chemicals
<b>Method Code:</b>	
<b>Method Description:</b>	
<b>Tons:</b>	0.015
<b>Year:</b>	1999
--	--
<b>Generator EPA ID:</b>	CAS111111043
<b>Generator County Code:</b>	43
<b>Generator County:</b>	Santa Clara
<b>TSD EPA ID:</b>	WAD991281767
<b>TSD County Code:</b>	99
<b>TSD County:</b>	Unknown
<b>State Waste Code:</b>	551
<b>State Waste Code Desc.:</b>	Laboratory waste chemicals
<b>Method Code:</b>	
<b>Method Description:</b>	
<b>Tons:</b>	0.01668
<b>Year:</b>	2002
--	--
<b>Generator EPA ID:</b>	CAS111111043
<b>Generator County Code:</b>	43
<b>Generator County:</b>	Santa Clara
<b>TSD EPA ID:</b>	TND000772186
<b>TSD County Code:</b>	99
<b>TSD County:</b>	Unknown
<b>State Waste Code:</b>	551
<b>State Waste Code Desc.:</b>	Laboratory waste chemicals
<b>Method Code:</b>	
<b>Method Description:</b>	
<b>Tons:</b>	0.05838
<b>Year:</b>	2003
--	--
<b>Generator EPA ID:</b>	CAS111111043
<b>Generator County Code:</b>	43
<b>Generator County:</b>	Santa Clara
<b>TSD EPA ID:</b>	NVD980895338
<b>TSD County Code:</b>	99
<b>TSD County:</b>	Unknown
<b>State Waste Code:</b>	551
<b>State Waste Code Desc.:</b>	Laboratory waste chemicals
<b>Method Code:</b>	
<b>Method Description:</b>	
<b>Tons:</b>	0.045
<b>Year:</b>	2005
--	--
<b>Generator EPA ID:</b>	CAS111111043
<b>Generator County Code:</b>	43
<b>Generator County:</b>	Santa Clara
<b>TSD EPA ID:</b>	NVD980895338
<b>TSD County Code:</b>	99
<b>TSD County:</b>	Unknown
<b>State Waste Code:</b>	551
<b>State Waste Code Desc.:</b>	Laboratory waste chemicals
<b>Method Code:</b>	
<b>Method Description:</b>	
<b>Tons:</b>	0.19
<b>Year:</b>	2006
--	--
<b>Generator EPA ID:</b>	CAS111111043
<b>Generator County Code:</b>	43
<b>Generator County:</b>	Santa Clara
<b>TSD EPA ID:</b>	MOD981123391
<b>TSD County Code:</b>	99
<b>TSD County:</b>	Unknown
<b>State Waste Code:</b>	551
<b>State Waste Code Desc.:</b>	Laboratory waste chemicals

**Method Code:**  
**Method Description:**  
**Tons:** 0.03336  
**Year:** 2014  
 --  
**Generator EPA ID:** CAS111111043  
**Generator County Code:** 43  
**Generator County:** Santa Clara  
**TSD EPA ID:** WAD991281767  
**TSD County Code:** 99  
**TSD County:** Unknown  
**State Waste Code:** 561  
**State Waste Code Desc.:** Detergent waste chemicals  
**Method Code:** D80  
**Method Description:** Disposal, landfill  
**Tons:** 0.0834  
**Year:** 2002  
 --  
**Generator EPA ID:** CAS111111043  
**Generator County Code:** 43  
**Generator County:** Santa Clara  
**TSD EPA ID:** CAD059494310  
**TSD County Code:** 43  
**TSD County:** Santa Clara  
**State Waste Code:** 561  
**State Waste Code Desc.:** Detergent waste chemicals  
**Method Code:** H01  
**Method Description:** Transfer station  
**Tons:** 0.015  
**Year:** 2001  
 --  
**Generator EPA ID:** CAS111111043  
**Generator County Code:** 43  
**Generator County:** Santa Clara  
**TSD EPA ID:** CAD980675276  
**TSD County Code:** 15  
**TSD County:** Kern  
**State Waste Code:** 611  
**State Waste Code Desc.:** Contaminated soil from site clean-up  
**Method Code:** H132  
**Method Description:** LANDFILL OR SURFACE IMPOUNDMENT THAT WILL BE CLOSED AS LANDFILL( TO INCLUDE ON-SITE TREATMENT AND/OR STABILIZATION)  
**Tons:** 18.88  
**Year:** 2007  
 --  
**Generator EPA ID:** CAS111111043  
**Generator County Code:** 43  
**Generator County:** Santa Clara  
**TSD EPA ID:** CAD059494310  
**TSD County Code:** 43  
**TSD County:** Santa Clara  
**State Waste Code:** 611  
**State Waste Code Desc.:** Contaminated soil from site clean-up  
**Method Code:** H141  
**Method Description:** STORAGE, BULKING, AND/OR TRANSFER OFF SITE--NO TREATMENT/RECOVERY (H010-H129) OR (H131-H135)  
**Tons:** 1.2  
**Year:** 2007  
 --  
**Generator EPA ID:** CAS111111043  
**Generator County Code:** 43  
**Generator County:** Santa Clara  
**TSD EPA ID:** CAD059494310  
**TSD County Code:** 43  
**TSD County:** Santa Clara  
**State Waste Code:** 611  
**State Waste Code Desc.:** Contaminated soil from site clean-up  
**Method Code:** H141  
**Method Description:** STORAGE, BULKING, AND/OR TRANSFER OFF SITE--NO TREATMENT/RECOVERY (H010-H129) OR (H131-H135)  
**Tons:** 4.6

**Year:** 2008  
**--**  
**Generator EPA ID:** CAS111111043  
**Generator County Code:** 43  
**Generator County:** Santa Clara  
**TSD EPA ID:** CAD059494310  
**TSD County Code:** 43  
**TSD County:** Santa Clara  
**State Waste Code:** 611  
**State Waste Code Desc.:** Contaminated soil from site clean-up  
**Method Code:** H141  
**Method Description:** STORAGE, BULKING, AND/OR TRANSFER OFF SITE--NO TREATMENT/RECOVERY (H010-H129) OR (H131-H135)  
**Tons:** 0.3  
**Year:** 2010  
**--**  
**Generator EPA ID:** CAS111111043  
**Generator County Code:** 43  
**Generator County:** Santa Clara  
**TSD EPA ID:**  
**TSD County Code:**  
**TSD County:**  
**State Waste Code:** 611  
**State Waste Code Desc.:** Contaminated soil from site clean-up  
**Method Code:** H141  
**Method Description:** STORAGE, BULKING, AND/OR TRANSFER OFF SITE--NO TREATMENT/RECOVERY (H010-H129) OR (H131-H135)  
**Tons:** 5.4  
**Year:** 2008  
**--**  
**Generator EPA ID:** CAS111111043  
**Generator County Code:** 43  
**Generator County:** Santa Clara  
**TSD EPA ID:** CAD000633164  
**TSD County Code:** 13  
**TSD County:** Imperial  
**State Waste Code:** 611  
**State Waste Code Desc.:** Contaminated soil from site clean-up  
**Method Code:** D80  
**Method Description:** Disposal, landfill  
**Tons:** 0.475  
**Year:** 1995  
**--**  
**Generator EPA ID:** CAS111111043  
**Generator County Code:** 43  
**Generator County:** Santa Clara  
**TSD EPA ID:** CAD980675276  
**TSD County Code:** 15  
**TSD County:** Kern  
**State Waste Code:** 611  
**State Waste Code Desc.:** Contaminated soil from site clean-up  
**Method Code:** D80  
**Method Description:** Disposal, landfill  
**Tons:** 5.8996  
**Year:** 1994  
**--**  
**Generator EPA ID:** CAS111111043  
**Generator County Code:** 43  
**Generator County:** Santa Clara  
**TSD EPA ID:** CAD980675276  
**TSD County Code:** 15  
**TSD County:** Kern  
**State Waste Code:** 611  
**State Waste Code Desc.:** Contaminated soil from site clean-up  
**Method Code:** D80  
**Method Description:** Disposal, landfill  
**Tons:** 151.704  
**Year:** 1997  
**--**  
**Generator EPA ID:** CAS111111043  
**Generator County Code:** 43



<b>Generator County:</b>	Santa Clara
<b>TSD EPA ID:</b>	CAT000646117
<b>TSD County Code:</b>	16
<b>TSD County:</b>	Kings
<b>State Waste Code:</b>	611
<b>State Waste Code Desc.:</b>	Contaminated soil from site clean-up
<b>Method Code:</b>	D80
<b>Method Description:</b>	Disposal, landfill
<b>Tons:</b>	0.95
<b>Year:</b>	1993
--	--
<b>Generator EPA ID:</b>	CAS111111043
<b>Generator County Code:</b>	43
<b>Generator County:</b>	Santa Clara
<b>TSD EPA ID:</b>	CAT000646117
<b>TSD County Code:</b>	16
<b>TSD County:</b>	Kings
<b>State Waste Code:</b>	611
<b>State Waste Code Desc.:</b>	Contaminated soil from site clean-up
<b>Method Code:</b>	D80
<b>Method Description:</b>	Disposal, landfill
<b>Tons:</b>	0.225
<b>Year:</b>	1994
--	--
<b>Generator EPA ID:</b>	CAS111111043
<b>Generator County Code:</b>	43
<b>Generator County:</b>	Santa Clara
<b>TSD EPA ID:</b>	CAT000646117
<b>TSD County Code:</b>	16
<b>TSD County:</b>	Kings
<b>State Waste Code:</b>	611
<b>State Waste Code Desc.:</b>	Contaminated soil from site clean-up
<b>Method Code:</b>	D80
<b>Method Description:</b>	Disposal, landfill
<b>Tons:</b>	6.7424
<b>Year:</b>	1997
--	--
<b>Generator EPA ID:</b>	CAS111111043
<b>Generator County Code:</b>	43
<b>Generator County:</b>	Santa Clara
<b>TSD EPA ID:</b>	CAT000646117
<b>TSD County Code:</b>	16
<b>TSD County:</b>	Kings
<b>State Waste Code:</b>	611
<b>State Waste Code Desc.:</b>	Contaminated soil from site clean-up
<b>Method Code:</b>	D80
<b>Method Description:</b>	Disposal, landfill
<b>Tons:</b>	8.428
<b>Year:</b>	1998
--	--
<b>Generator EPA ID:</b>	CAS111111043
<b>Generator County Code:</b>	43
<b>Generator County:</b>	Santa Clara
<b>TSD EPA ID:</b>	CAT000646117
<b>TSD County Code:</b>	16
<b>TSD County:</b>	Kings
<b>State Waste Code:</b>	611
<b>State Waste Code Desc.:</b>	Contaminated soil from site clean-up
<b>Method Code:</b>	D80
<b>Method Description:</b>	Disposal, landfill
<b>Tons:</b>	91.0224
<b>Year:</b>	1999
--	--
<b>Generator EPA ID:</b>	CAS111111043
<b>Generator County Code:</b>	43
<b>Generator County:</b>	Santa Clara
<b>TSD EPA ID:</b>	CAT000646117
<b>TSD County Code:</b>	16
<b>TSD County:</b>	Kings
<b>State Waste Code:</b>	611
<b>State Waste Code Desc.:</b>	Contaminated soil from site clean-up

<b>Method Code:</b>	D80
<b>Method Description:</b>	Disposal, landfill
<b>Tons:</b>	6.714
<b>Year:</b>	2001
--	--
<b>Generator EPA ID:</b>	CAS111111043
<b>Generator County Code:</b>	43
<b>Generator County:</b>	Santa Clara
<b>TSD EPA ID:</b>	CAT000646117
<b>TSD County Code:</b>	16
<b>TSD County:</b>	Kings
<b>State Waste Code:</b>	611
<b>State Waste Code Desc.:</b>	Contaminated soil from site clean-up
<b>Method Code:</b>	D80
<b>Method Description:</b>	Disposal, landfill
<b>Tons:</b>	238.5124
<b>Year:</b>	2003
--	--
<b>Generator EPA ID:</b>	CAS111111043
<b>Generator County Code:</b>	43
<b>Generator County:</b>	Santa Clara
<b>TSD EPA ID:</b>	CAT000646117
<b>TSD County Code:</b>	16
<b>TSD County:</b>	Kings
<b>State Waste Code:</b>	611
<b>State Waste Code Desc.:</b>	Contaminated soil from site clean-up
<b>Method Code:</b>	D80
<b>Method Description:</b>	Disposal, landfill
<b>Tons:</b>	75.852
<b>Year:</b>	2004
--	--
<b>Generator EPA ID:</b>	CAS111111043
<b>Generator County Code:</b>	43
<b>Generator County:</b>	Santa Clara
<b>TSD EPA ID:</b>	CAT000646117
<b>TSD County Code:</b>	16
<b>TSD County:</b>	Kings
<b>State Waste Code:</b>	611
<b>State Waste Code Desc.:</b>	Contaminated soil from site clean-up
<b>Method Code:</b>	D80
<b>Method Description:</b>	Disposal, landfill
<b>Tons:</b>	106.1928
<b>Year:</b>	2005
--	--
<b>Generator EPA ID:</b>	CAS111111043
<b>Generator County Code:</b>	43
<b>Generator County:</b>	Santa Clara
<b>TSD EPA ID:</b>	CAT080033681
<b>TSD County Code:</b>	19
<b>TSD County:</b>	Los Angeles
<b>State Waste Code:</b>	611
<b>State Waste Code Desc.:</b>	Contaminated soil from site clean-up
<b>Method Code:</b>	D80
<b>Method Description:</b>	Disposal, landfill
<b>Tons:</b>	0.225
<b>Year:</b>	2003
--	--
<b>Generator EPA ID:</b>	CAS111111043
<b>Generator County Code:</b>	43
<b>Generator County:</b>	Santa Clara
<b>TSD EPA ID:</b>	CAT080033681
<b>TSD County Code:</b>	19
<b>TSD County:</b>	Los Angeles
<b>State Waste Code:</b>	611
<b>State Waste Code Desc.:</b>	Contaminated soil from site clean-up
<b>Method Code:</b>	D80
<b>Method Description:</b>	Disposal, landfill
<b>Tons:</b>	1.4
<b>Year:</b>	2004
--	--
<b>Generator EPA ID:</b>	CAS111111043

<b>Generator County Code:</b>	43
<b>Generator County:</b>	Santa Clara
<b>TSD EPA ID:</b>	CAD009452657
<b>TSD County Code:</b>	41
<b>TSD County:</b>	San Mateo
<b>State Waste Code:</b>	611
<b>State Waste Code Desc.:</b>	Contaminated soil from site clean-up
<b>Method Code:</b>	D80
<b>Method Description:</b>	Disposal, landfill
<b>Tons:</b>	2.45
<b>Year:</b>	2004
--	--
<b>Generator EPA ID:</b>	CAS111111043
<b>Generator County Code:</b>	43
<b>Generator County:</b>	Santa Clara
<b>TSD EPA ID:</b>	WAD991281767
<b>TSD County Code:</b>	99
<b>TSD County:</b>	Unknown
<b>State Waste Code:</b>	611
<b>State Waste Code Desc.:</b>	Contaminated soil from site clean-up
<b>Method Code:</b>	D80
<b>Method Description:</b>	Disposal, landfill
<b>Tons:</b>	0.775
<b>Year:</b>	1999
--	--
<b>Generator EPA ID:</b>	CAS111111043
<b>Generator County Code:</b>	43
<b>Generator County:</b>	Santa Clara
<b>TSD EPA ID:</b>	WAD991281767
<b>TSD County Code:</b>	99
<b>TSD County:</b>	Unknown
<b>State Waste Code:</b>	611
<b>State Waste Code Desc.:</b>	Contaminated soil from site clean-up
<b>Method Code:</b>	D80
<b>Method Description:</b>	Disposal, landfill
<b>Tons:</b>	0.75
<b>Year:</b>	2000
--	--
<b>Generator EPA ID:</b>	CAS111111043
<b>Generator County Code:</b>	43
<b>Generator County:</b>	Santa Clara
<b>TSD EPA ID:</b>	CAD044429835
<b>TSD County Code:</b>	19
<b>TSD County:</b>	Los Angeles
<b>State Waste Code:</b>	611
<b>State Waste Code Desc.:</b>	Contaminated soil from site clean-up
<b>Method Code:</b>	D99
<b>Method Description:</b>	Disposal, other
<b>Tons:</b>	0.225
<b>Year:</b>	1996
--	--
<b>Generator EPA ID:</b>	CAS111111043
<b>Generator County Code:</b>	43
<b>Generator County:</b>	Santa Clara
<b>TSD EPA ID:</b>	CAT080033681
<b>TSD County Code:</b>	19
<b>TSD County:</b>	Los Angeles
<b>State Waste Code:</b>	611
<b>State Waste Code Desc.:</b>	Contaminated soil from site clean-up
<b>Method Code:</b>	D99
<b>Method Description:</b>	Disposal, other
<b>Tons:</b>	0.1425
<b>Year:</b>	1997
--	--
<b>Generator EPA ID:</b>	CAS111111043
<b>Generator County Code:</b>	43
<b>Generator County:</b>	Santa Clara
<b>TSD EPA ID:</b>	CAD059494310
<b>TSD County Code:</b>	43
<b>TSD County:</b>	Santa Clara
<b>State Waste Code:</b>	611

<b>State Waste Code Desc.:</b>	Contaminated soil from site clean-up
<b>Method Code:</b>	D99
<b>Method Description:</b>	Disposal, other
<b>Tons:</b>	0.9
<b>Year:</b>	1994
--	--
<b>Generator EPA ID:</b>	CAS111111043
<b>Generator County Code:</b>	43
<b>Generator County:</b>	Santa Clara
<b>TSD EPA ID:</b>	CAD028409019
<b>TSD County Code:</b>	19
<b>TSD County:</b>	Los Angeles
<b>State Waste Code:</b>	611
<b>State Waste Code Desc.:</b>	Contaminated soil from site clean-up
<b>Method Code:</b>	H01
<b>Method Description:</b>	Transfer station
<b>Tons:</b>	3
<b>Year:</b>	1993
--	--
<b>Generator EPA ID:</b>	CAS111111043
<b>Generator County Code:</b>	43
<b>Generator County:</b>	Santa Clara
<b>TSD EPA ID:</b>	CAD028409019
<b>TSD County Code:</b>	19
<b>TSD County:</b>	Los Angeles
<b>State Waste Code:</b>	611
<b>State Waste Code Desc.:</b>	Contaminated soil from site clean-up
<b>Method Code:</b>	H01
<b>Method Description:</b>	Transfer station
<b>Tons:</b>	0.45
<b>Year:</b>	1997
--	--
<b>Generator EPA ID:</b>	CAS111111043
<b>Generator County Code:</b>	43
<b>Generator County:</b>	Santa Clara
<b>TSD EPA ID:</b>	CAD089446710
<b>TSD County Code:</b>	19
<b>TSD County:</b>	Los Angeles
<b>State Waste Code:</b>	611
<b>State Waste Code Desc.:</b>	Contaminated soil from site clean-up
<b>Method Code:</b>	H01
<b>Method Description:</b>	Transfer station
<b>Tons:</b>	0.825
<b>Year:</b>	1997
--	--
<b>Generator EPA ID:</b>	CAS111111043
<b>Generator County Code:</b>	43
<b>Generator County:</b>	Santa Clara
<b>TSD EPA ID:</b>	CAD028409019
<b>TSD County Code:</b>	19
<b>TSD County:</b>	Los Angeles
<b>State Waste Code:</b>	611
<b>State Waste Code Desc.:</b>	Contaminated soil from site clean-up
<b>Method Code:</b>	H01
<b>Method Description:</b>	Transfer station
<b>Tons:</b>	12
<b>Year:</b>	1999
--	--
<b>Generator EPA ID:</b>	CAS111111043
<b>Generator County Code:</b>	43
<b>Generator County:</b>	Santa Clara
<b>TSD EPA ID:</b>	CAD028409019
<b>TSD County Code:</b>	19
<b>TSD County:</b>	Los Angeles
<b>State Waste Code:</b>	611
<b>State Waste Code Desc.:</b>	Contaminated soil from site clean-up
<b>Method Code:</b>	H01
<b>Method Description:</b>	Transfer station
<b>Tons:</b>	3
<b>Year:</b>	2003
--	--

<b>Generator EPA ID:</b>	CAS111111043
<b>Generator County Code:</b>	43
<b>Generator County:</b>	Santa Clara
<b>TSD EPA ID:</b>	CAD982444481
<b>TSD County Code:</b>	36
<b>TSD County:</b>	San Bernardino
<b>State Waste Code:</b>	611
<b>State Waste Code Desc.:</b>	Contaminated soil from site clean-up
<b>Method Code:</b>	H01
<b>Method Description:</b>	Transfer station
<b>Tons:</b>	2.8
<b>Year:</b>	1995
--	--
<b>Generator EPA ID:</b>	CAS111111043
<b>Generator County Code:</b>	43
<b>Generator County:</b>	Santa Clara
<b>TSD EPA ID:</b>	CAT080022148
<b>TSD County Code:</b>	36
<b>TSD County:</b>	San Bernardino
<b>State Waste Code:</b>	611
<b>State Waste Code Desc.:</b>	Contaminated soil from site clean-up
<b>Method Code:</b>	H01
<b>Method Description:</b>	Transfer station
<b>Tons:</b>	1.8
<b>Year:</b>	1996
--	--
<b>Generator EPA ID:</b>	CAS111111043
<b>Generator County Code:</b>	43
<b>Generator County:</b>	Santa Clara
<b>TSD EPA ID:</b>	CAD982444481
<b>TSD County Code:</b>	36
<b>TSD County:</b>	San Bernardino
<b>State Waste Code:</b>	611
<b>State Waste Code Desc.:</b>	Contaminated soil from site clean-up
<b>Method Code:</b>	H01
<b>Method Description:</b>	Transfer station
<b>Tons:</b>	3.625
<b>Year:</b>	1997
--	--
<b>Generator EPA ID:</b>	CAS111111043
<b>Generator County Code:</b>	43
<b>Generator County:</b>	Santa Clara
<b>TSD EPA ID:</b>	CAT080010101
<b>TSD County Code:</b>	37
<b>TSD County:</b>	San Diego
<b>State Waste Code:</b>	611
<b>State Waste Code Desc.:</b>	Contaminated soil from site clean-up
<b>Method Code:</b>	H01
<b>Method Description:</b>	Transfer station
<b>Tons:</b>	1.3
<b>Year:</b>	1995
--	--
<b>Generator EPA ID:</b>	CAS111111043
<b>Generator County Code:</b>	43
<b>Generator County:</b>	Santa Clara
<b>TSD EPA ID:</b>	CAT080010101
<b>TSD County Code:</b>	37
<b>TSD County:</b>	San Diego
<b>State Waste Code:</b>	611
<b>State Waste Code Desc.:</b>	Contaminated soil from site clean-up
<b>Method Code:</b>	H01
<b>Method Description:</b>	Transfer station
<b>Tons:</b>	0.1
<b>Year:</b>	1996
--	--
<b>Generator EPA ID:</b>	CAS111111043
<b>Generator County Code:</b>	43
<b>Generator County:</b>	Santa Clara
<b>TSD EPA ID:</b>	CAD000628149
<b>TSD County Code:</b>	43
<b>TSD County:</b>	Santa Clara

<b>State Waste Code:</b>	611
<b>State Waste Code Desc.:</b>	Contaminated soil from site clean-up
<b>Method Code:</b>	H01
<b>Method Description:</b>	Transfer station
<b>Tons:</b>	7.5852
<b>Year:</b>	1993
--	--
<b>Generator EPA ID:</b>	CAS111111043
<b>Generator County Code:</b>	43
<b>Generator County:</b>	Santa Clara
<b>TSD EPA ID:</b>	CAD059494310
<b>TSD County Code:</b>	43
<b>TSD County:</b>	Santa Clara
<b>State Waste Code:</b>	611
<b>State Waste Code Desc.:</b>	Contaminated soil from site clean-up
<b>Method Code:</b>	H01
<b>Method Description:</b>	Transfer station
<b>Tons:</b>	0.1
<b>Year:</b>	2005
--	--
<b>Generator EPA ID:</b>	CAS111111043
<b>Generator County Code:</b>	43
<b>Generator County:</b>	Santa Clara
<b>TSD EPA ID:</b>	AZD049318009
<b>TSD County Code:</b>	99
<b>TSD County:</b>	Unknown
<b>State Waste Code:</b>	611
<b>State Waste Code Desc.:</b>	Contaminated soil from site clean-up
<b>Method Code:</b>	H01
<b>Method Description:</b>	Transfer station
<b>Tons:</b>	8.3175
<b>Year:</b>	1996
--	--
<b>Generator EPA ID:</b>	CAS111111043
<b>Generator County Code:</b>	43
<b>Generator County:</b>	Santa Clara
<b>TSD EPA ID:</b>	CAD980883177
<b>TSD County Code:</b>	15
<b>TSD County:</b>	Kern
<b>State Waste Code:</b>	611
<b>State Waste Code Desc.:</b>	Contaminated soil from site clean-up
<b>Method Code:</b>	R01
<b>Method Description:</b>	Recycler
<b>Tons:</b>	12.642
<b>Year:</b>	1993
--	--
<b>Generator EPA ID:</b>	CAS111111043
<b>Generator County Code:</b>	43
<b>Generator County:</b>	Santa Clara
<b>TSD EPA ID:</b>	CAT000646117
<b>TSD County Code:</b>	16
<b>TSD County:</b>	Kings
<b>State Waste Code:</b>	611
<b>State Waste Code Desc.:</b>	Contaminated soil from site clean-up
<b>Method Code:</b>	T01
<b>Method Description:</b>	Treatment, tank
<b>Tons:</b>	15.1704
<b>Year:</b>	1999
--	--
<b>Generator EPA ID:</b>	CAS111111043
<b>Generator County Code:</b>	43
<b>Generator County:</b>	Santa Clara
<b>TSD EPA ID:</b>	CAD044429835
<b>TSD County Code:</b>	19
<b>TSD County:</b>	Los Angeles
<b>State Waste Code:</b>	611
<b>State Waste Code Desc.:</b>	Contaminated soil from site clean-up
<b>Method Code:</b>	T03
<b>Method Description:</b>	Treatment, incineration
<b>Tons:</b>	3.125
<b>Year:</b>	1994



--	--
<b>Generator EPA ID:</b>	CAS111111043
<b>Generator County Code:</b>	43
<b>Generator County:</b>	Santa Clara
<b>TSD EPA ID:</b>	WAD991281767
<b>TSD County Code:</b>	99
<b>TSD County:</b>	Unknown
<b>State Waste Code:</b>	611
<b>State Waste Code Desc.:</b>	Contaminated soil from site clean-up
<b>Method Code:</b>	T03
<b>Method Description:</b>	Treatment, incineration
<b>Tons:</b>	0.1025
<b>Year:</b>	2000
--	--
<b>Generator EPA ID:</b>	CAS111111043
<b>Generator County Code:</b>	43
<b>Generator County:</b>	Santa Clara
<b>TSD EPA ID:</b>	CAT000646117
<b>TSD County Code:</b>	16
<b>TSD County:</b>	Kings
<b>State Waste Code:</b>	611
<b>State Waste Code Desc.:</b>	Contaminated soil from site clean-up
<b>Method Code:</b>	
<b>Method Description:</b>	
<b>Tons:</b>	15.1704
<b>Year:</b>	2002
--	--
<b>Generator EPA ID:</b>	CAS111111043
<b>Generator County Code:</b>	43
<b>Generator County:</b>	Santa Clara
<b>TSD EPA ID:</b>	CAT000646117
<b>TSD County Code:</b>	16
<b>TSD County:</b>	Kings
<b>State Waste Code:</b>	611
<b>State Waste Code Desc.:</b>	Contaminated soil from site clean-up
<b>Method Code:</b>	
<b>Method Description:</b>	
<b>Tons:</b>	15.1704
<b>Year:</b>	2004
--	--
<b>Generator EPA ID:</b>	CAS111111043
<b>Generator County Code:</b>	43
<b>Generator County:</b>	Santa Clara
<b>TSD EPA ID:</b>	CAT080033681
<b>TSD County Code:</b>	19
<b>TSD County:</b>	Los Angeles
<b>State Waste Code:</b>	611
<b>State Waste Code Desc.:</b>	Contaminated soil from site clean-up
<b>Method Code:</b>	
<b>Method Description:</b>	
<b>Tons:</b>	1.4
<b>Year:</b>	2004
--	--
<b>Generator EPA ID:</b>	CAS111111043
<b>Generator County Code:</b>	43
<b>Generator County:</b>	Santa Clara
<b>TSD EPA ID:</b>	CAD000628149
<b>TSD County Code:</b>	43
<b>TSD County:</b>	Santa Clara
<b>State Waste Code:</b>	611
<b>State Waste Code Desc.:</b>	Contaminated soil from site clean-up
<b>Method Code:</b>	
<b>Method Description:</b>	
<b>Tons:</b>	2.1
<b>Year:</b>	1993
--	--
<b>Generator EPA ID:</b>	CAS111111043
<b>Generator County Code:</b>	43
<b>Generator County:</b>	Santa Clara
<b>TSD EPA ID:</b>	WAD991281767
<b>TSD County Code:</b>	99

<b>TSD County:</b>	Unknown
<b>State Waste Code:</b>	611
<b>State Waste Code Desc.:</b>	Contaminated soil from site clean-up
<b>Method Code:</b>	
<b>Method Description:</b>	
<b>Tons:</b>	0.2
<b>Year:</b>	1997
--	--
<b>Generator EPA ID:</b>	CAS111111043
<b>Generator County Code:</b>	43
<b>Generator County:</b>	Santa Clara
<b>TSD EPA ID:</b>	AZD980892731
<b>TSD County Code:</b>	99
<b>TSD County:</b>	Unknown
<b>State Waste Code:</b>	611
<b>State Waste Code Desc.:</b>	Contaminated soil from site clean-up
<b>Method Code:</b>	
<b>Method Description:</b>	
<b>Tons:</b>	1.2
<b>Year:</b>	2000
--	--
<b>Generator EPA ID:</b>	CAS111111043
<b>Generator County Code:</b>	43
<b>Generator County:</b>	Santa Clara
<b>TSD EPA ID:</b>	AZD980892731
<b>TSD County Code:</b>	99
<b>TSD County:</b>	Unknown
<b>State Waste Code:</b>	611
<b>State Waste Code Desc.:</b>	Contaminated soil from site clean-up
<b>Method Code:</b>	
<b>Method Description:</b>	
<b>Tons:</b>	7
<b>Year:</b>	2001
--	--
<b>Generator EPA ID:</b>	CAS111111043
<b>Generator County Code:</b>	43
<b>Generator County:</b>	Santa Clara
<b>TSD EPA ID:</b>	CAT000064611
<b>TSD County Code:</b>	
<b>TSD County:</b>	
<b>State Waste Code:</b>	611
<b>State Waste Code Desc.:</b>	Contaminated soil from site clean-up
<b>Method Code:</b>	
<b>Method Description:</b>	
<b>Tons:</b>	1.75
<b>Year:</b>	1993
--	--
<b>Generator EPA ID:</b>	CAS111111043
<b>Generator County Code:</b>	43
<b>Generator County:</b>	Santa Clara
<b>TSD EPA ID:</b>	CAD982444481
<b>TSD County Code:</b>	36
<b>TSD County:</b>	San Bernardino
<b>State Waste Code:</b>	612
<b>State Waste Code Desc.:</b>	Household waste
<b>Method Code:</b>	H141
<b>Method Description:</b>	STORAGE, BULKING, AND/OR TRANSFER OFF SITE--NO TREATMENT/RECOVERY (H010-H129) OR (H131-H135)
<b>Tons:</b>	0.01501
<b>Year:</b>	2010
--	--
<b>Generator EPA ID:</b>	CAS111111043
<b>Generator County Code:</b>	43
<b>Generator County:</b>	Santa Clara
<b>TSD EPA ID:</b>	CAD059494310
<b>TSD County Code:</b>	43
<b>TSD County:</b>	Santa Clara
<b>State Waste Code:</b>	612
<b>State Waste Code Desc.:</b>	Household waste
<b>Method Code:</b>	H141
<b>Method Description:</b>	STORAGE, BULKING, AND/OR TRANSFER OFF SITE--NO TREATMENT/RECOVERY (H010-H129) OR (H131-H135)

	H135)
<b>Tons:</b>	0.2
<b>Year:</b>	2007
--	--
<b>Generator EPA ID:</b>	CAS111111043
<b>Generator County Code:</b>	43
<b>Generator County:</b>	Santa Clara
<b>TSD EPA ID:</b>	CAD009452657
<b>TSD County Code:</b>	41
<b>TSD County:</b>	San Mateo
<b>State Waste Code:</b>	612
<b>State Waste Code Desc.:</b>	Household waste
<b>Method Code:</b>	R01
<b>Method Description:</b>	Recycler
<b>Tons:</b>	0.5211
<b>Year:</b>	2001
--	--
<b>Generator EPA ID:</b>	CAS111111043
<b>Generator County Code:</b>	43
<b>Generator County:</b>	Santa Clara
<b>TSD EPA ID:</b>	WAD991281767
<b>TSD County Code:</b>	99
<b>TSD County:</b>	Unknown
<b>State Waste Code:</b>	612
<b>State Waste Code Desc.:</b>	Household waste
<b>Method Code:</b>	T03
<b>Method Description:</b>	Treatment, incineration
<b>Tons:</b>	0.6
<b>Year:</b>	1999
--	--
<b>Generator EPA ID:</b>	CAS111111043
<b>Generator County Code:</b>	43
<b>Generator County:</b>	Santa Clara
<b>TSD EPA ID:</b>	CAT000646117
<b>TSD County Code:</b>	16
<b>TSD County:</b>	Kings
<b>State Waste Code:</b>	725
<b>State Waste Code Desc.:</b>	Liquids with mercury >= 20 Mg./L
<b>Method Code:</b>	D99
<b>Method Description:</b>	Disposal, other
<b>Tons:</b>	0.0005
<b>Year:</b>	1993
--	--
<b>Generator EPA ID:</b>	CAS111111043
<b>Generator County Code:</b>	43
<b>Generator County:</b>	Santa Clara
<b>TSD EPA ID:</b>	CAD059494310
<b>TSD County Code:</b>	43
<b>TSD County:</b>	Santa Clara
<b>State Waste Code:</b>	725
<b>State Waste Code Desc.:</b>	Liquids with mercury >= 20 Mg./L
<b>Method Code:</b>	D99
<b>Method Description:</b>	Disposal, other
<b>Tons:</b>	0.006
<b>Year:</b>	1997
--	--
<b>Generator EPA ID:</b>	CAS111111043
<b>Generator County Code:</b>	43
<b>Generator County:</b>	Santa Clara
<b>TSD EPA ID:</b>	WAD991281767
<b>TSD County Code:</b>	99
<b>TSD County:</b>	Unknown
<b>State Waste Code:</b>	741
<b>State Waste Code Desc.:</b>	Liquids with halogenated organic compounds >= 1,000 Mg./L
<b>Method Code:</b>	H141
<b>Method Description:</b>	STORAGE, BULKING, AND/OR TRANSFER OFF SITE--NO TREATMENT/RECOVERY (H010-H129) OR (H131-H135)
<b>Tons:</b>	0.4587
<b>Year:</b>	2007
--	--
<b>Generator EPA ID:</b>	CAS111111043

<b>Generator County Code:</b>	43
<b>Generator County:</b>	Santa Clara
<b>TSD EPA ID:</b>	CAT000646117
<b>TSD County Code:</b>	16
<b>TSD County:</b>	Kings
<b>State Waste Code:</b>	741
<b>State Waste Code Desc.:</b>	Liquids with halogenated organic compounds >= 1,000 Mg./L
<b>Method Code:</b>	D99
<b>Method Description:</b>	Disposal, other
<b>Tons:</b>	0.0249
<b>Year:</b>	1993
--	--
<b>Generator EPA ID:</b>	CAS111111043
<b>Generator County Code:</b>	43
<b>Generator County:</b>	Santa Clara
<b>TSD EPA ID:</b>	CAD059494310
<b>TSD County Code:</b>	43
<b>TSD County:</b>	Santa Clara
<b>State Waste Code:</b>	741
<b>State Waste Code Desc.:</b>	Liquids with halogenated organic compounds >= 1,000 Mg./L
<b>Method Code:</b>	D99
<b>Method Description:</b>	Disposal, other
<b>Tons:</b>	0.2085
<b>Year:</b>	1994
--	--
<b>Generator EPA ID:</b>	CAS111111043
<b>Generator County Code:</b>	43
<b>Generator County:</b>	Santa Clara
<b>TSD EPA ID:</b>	CAD059494310
<b>TSD County Code:</b>	43
<b>TSD County:</b>	Santa Clara
<b>State Waste Code:</b>	741
<b>State Waste Code Desc.:</b>	Liquids with halogenated organic compounds >= 1,000 Mg./L
<b>Method Code:</b>	D99
<b>Method Description:</b>	Disposal, other
<b>Tons:</b>	0.1292
<b>Year:</b>	1997
--	--
<b>Generator EPA ID:</b>	CAS111111043
<b>Generator County Code:</b>	43
<b>Generator County:</b>	Santa Clara
<b>TSD EPA ID:</b>	CAD059494310
<b>TSD County Code:</b>	43
<b>TSD County:</b>	Santa Clara
<b>State Waste Code:</b>	741
<b>State Waste Code Desc.:</b>	Liquids with halogenated organic compounds >= 1,000 Mg./L
<b>Method Code:</b>	D99
<b>Method Description:</b>	Disposal, other
<b>Tons:</b>	0.06
<b>Year:</b>	1998
--	--
<b>Generator EPA ID:</b>	CAS111111043
<b>Generator County Code:</b>	43
<b>Generator County:</b>	Santa Clara
<b>TSD EPA ID:</b>	WAD991281767
<b>TSD County Code:</b>	99
<b>TSD County:</b>	Unknown
<b>State Waste Code:</b>	741
<b>State Waste Code Desc.:</b>	Liquids with halogenated organic compounds >= 1,000 Mg./L
<b>Method Code:</b>	T03
<b>Method Description:</b>	Treatment, incineration
<b>Tons:</b>	0.0834
<b>Year:</b>	1997
--	--
<b>Generator EPA ID:</b>	CAS111111043
<b>Generator County Code:</b>	43
<b>Generator County:</b>	Santa Clara
<b>TSD EPA ID:</b>	CAD044429835
<b>TSD County Code:</b>	19
<b>TSD County:</b>	Los Angeles
<b>State Waste Code:</b>	751

<b>State Waste Code Desc.:</b>	Solids or sludges with halogenated organic compounds >= 1,000 Mg./L
<b>Method Code:</b>	D99
<b>Method Description:</b>	Disposal, other
<b>Tons:</b>	0.0075
<b>Year:</b>	1997
--	--
<b>Generator EPA ID:</b>	CAS111111043
<b>Generator County Code:</b>	43
<b>Generator County:</b>	Santa Clara
<b>TSD EPA ID:</b>	NVT330010000
<b>TSD County Code:</b>	99
<b>TSD County:</b>	Unknown
<b>State Waste Code:</b>	791
<b>State Waste Code Desc.:</b>	Liquids with pH <= 2
<b>Method Code:</b>	H039
<b>Method Description:</b>	OTHER RECOVERY OF RECLAMATION FOR REUSE INCLUDING ACID REGENERATION, ORGANICS RECOVERY ECT
<b>Tons:</b>	0.0725
<b>Year:</b>	2012
--	--
<b>Generator EPA ID:</b>	CAS111111043
<b>Generator County Code:</b>	43
<b>Generator County:</b>	Santa Clara
<b>TSD EPA ID:</b>	NVT330010000
<b>TSD County Code:</b>	99
<b>TSD County:</b>	Unknown
<b>State Waste Code:</b>	791
<b>State Waste Code Desc.:</b>	Liquids with pH <= 2
<b>Method Code:</b>	H132
<b>Method Description:</b>	LANDFILL OR SURFACE IMPOUNDMENT THAT WILL BE CLOSED AS LANDFILL( TO INCLUDE ON-SITE TREATMENT AND/OR STABILIZATION)
<b>Tons:</b>	0.01
<b>Year:</b>	2008
--	--
<b>Generator EPA ID:</b>	CAS111111043
<b>Generator County Code:</b>	43
<b>Generator County:</b>	Santa Clara
<b>TSD EPA ID:</b>	NVT330010000
<b>TSD County Code:</b>	99
<b>TSD County:</b>	Unknown
<b>State Waste Code:</b>	791
<b>State Waste Code Desc.:</b>	Liquids with pH <= 2
<b>Method Code:</b>	H132
<b>Method Description:</b>	LANDFILL OR SURFACE IMPOUNDMENT THAT WILL BE CLOSED AS LANDFILL( TO INCLUDE ON-SITE TREATMENT AND/OR STABILIZATION)
<b>Tons:</b>	0.07089
<b>Year:</b>	2013
--	--
<b>Generator EPA ID:</b>	CAS111111043
<b>Generator County Code:</b>	43
<b>Generator County:</b>	Santa Clara
<b>TSD EPA ID:</b>	CAD059494310
<b>TSD County Code:</b>	43
<b>TSD County:</b>	Santa Clara
<b>State Waste Code:</b>	791
<b>State Waste Code Desc.:</b>	Liquids with pH <= 2
<b>Method Code:</b>	H135
<b>Method Description:</b>	DISCHARGE TO SEWER/POTW OR NPDES(WITH PRIOR STORAGE--WITH OR WITHOUT TREATMENT)
<b>Tons:</b>	0.0025
<b>Year:</b>	2010
--	--
<b>Generator EPA ID:</b>	CAS111111043
<b>Generator County Code:</b>	43
<b>Generator County:</b>	Santa Clara
<b>TSD EPA ID:</b>	CAD059494310
<b>TSD County Code:</b>	43
<b>TSD County:</b>	Santa Clara
<b>State Waste Code:</b>	791
<b>State Waste Code Desc.:</b>	Liquids with pH <= 2
<b>Method Code:</b>	H141
<b>Method Description:</b>	STORAGE, BULKING, AND/OR TRANSFER OFF SITE--NO TREATMENT/RECOVERY (H010-H129) OR (H131-

	H135)
<b>Tons:</b>	0.0225
<b>Year:</b>	2007
--	--
<b>Generator EPA ID:</b>	CAS111111043
<b>Generator County Code:</b>	43
<b>Generator County:</b>	Santa Clara
<b>TSD EPA ID:</b>	MOD981123391
<b>TSD County Code:</b>	99
<b>TSD County:</b>	Unknown
<b>State Waste Code:</b>	791
<b>State Waste Code Desc.:</b>	Liquids with pH <= 2
<b>Method Code:</b>	H141
<b>Method Description:</b>	STORAGE, BULKING, AND/OR TRANSFER OFF SITE--NO TREATMENT/RECOVERY (H010-H129) OR (H131-H135)
<b>Tons:</b>	0.00834
<b>Year:</b>	2015
--	--
<b>Generator EPA ID:</b>	CAS111111043
<b>Generator County Code:</b>	43
<b>Generator County:</b>	Santa Clara
<b>TSD EPA ID:</b>	CAT000646117
<b>TSD County Code:</b>	16
<b>TSD County:</b>	Kings
<b>State Waste Code:</b>	791
<b>State Waste Code Desc.:</b>	Liquids with pH <= 2
<b>Method Code:</b>	D83
<b>Method Description:</b>	Disposal, surface impoundment
<b>Tons:</b>	0.4587
<b>Year:</b>	1994
--	--
<b>Generator EPA ID:</b>	CAS111111043
<b>Generator County Code:</b>	43
<b>Generator County:</b>	Santa Clara
<b>TSD EPA ID:</b>	CAT000646117
<b>TSD County Code:</b>	16
<b>TSD County:</b>	Kings
<b>State Waste Code:</b>	791
<b>State Waste Code Desc.:</b>	Liquids with pH <= 2
<b>Method Code:</b>	D99
<b>Method Description:</b>	Disposal, other
<b>Tons:</b>	0.6212
<b>Year:</b>	1993
--	--
<b>Generator EPA ID:</b>	CAS111111043
<b>Generator County Code:</b>	43
<b>Generator County:</b>	Santa Clara
<b>TSD EPA ID:</b>	CAT000646117
<b>TSD County Code:</b>	16
<b>TSD County:</b>	Kings
<b>State Waste Code:</b>	791
<b>State Waste Code Desc.:</b>	Liquids with pH <= 2
<b>Method Code:</b>	D99
<b>Method Description:</b>	Disposal, other
<b>Tons:</b>	0.3206
<b>Year:</b>	1994
--	--
<b>Generator EPA ID:</b>	CAS111111043
<b>Generator County Code:</b>	43
<b>Generator County:</b>	Santa Clara
<b>TSD EPA ID:</b>	CAT000646117
<b>TSD County Code:</b>	16
<b>TSD County:</b>	Kings
<b>State Waste Code:</b>	791
<b>State Waste Code Desc.:</b>	Liquids with pH <= 2
<b>Method Code:</b>	D99
<b>Method Description:</b>	Disposal, other
<b>Tons:</b>	0.1301
<b>Year:</b>	1995
--	--
<b>Generator EPA ID:</b>	CAS111111043



<b>Generator County Code:</b>	43
<b>Generator County:</b>	Santa Clara
<b>TSD EPA ID:</b>	CAD059494310
<b>TSD County Code:</b>	43
<b>TSD County:</b>	Santa Clara
<b>State Waste Code:</b>	791
<b>State Waste Code Desc.:</b>	Liquids with pH <= 2
<b>Method Code:</b>	D99
<b>Method Description:</b>	Disposal, other
<b>Tons:</b>	0.068
<b>Year:</b>	1994
--	--
<b>Generator EPA ID:</b>	CAS111111043
<b>Generator County Code:</b>	43
<b>Generator County:</b>	Santa Clara
<b>TSD EPA ID:</b>	CAD059494310
<b>TSD County Code:</b>	43
<b>TSD County:</b>	Santa Clara
<b>State Waste Code:</b>	791
<b>State Waste Code Desc.:</b>	Liquids with pH <= 2
<b>Method Code:</b>	D99
<b>Method Description:</b>	Disposal, other
<b>Tons:</b>	0.0255
<b>Year:</b>	1995
--	--
<b>Generator EPA ID:</b>	CAS111111043
<b>Generator County Code:</b>	43
<b>Generator County:</b>	Santa Clara
<b>TSD EPA ID:</b>	CAD059494310
<b>TSD County Code:</b>	43
<b>TSD County:</b>	Santa Clara
<b>State Waste Code:</b>	791
<b>State Waste Code Desc.:</b>	Liquids with pH <= 2
<b>Method Code:</b>	D99
<b>Method Description:</b>	Disposal, other
<b>Tons:</b>	0.005
<b>Year:</b>	1996
--	--
<b>Generator EPA ID:</b>	CAS111111043
<b>Generator County Code:</b>	43
<b>Generator County:</b>	Santa Clara
<b>TSD EPA ID:</b>	CAD059494310
<b>TSD County Code:</b>	43
<b>TSD County:</b>	Santa Clara
<b>State Waste Code:</b>	791
<b>State Waste Code Desc.:</b>	Liquids with pH <= 2
<b>Method Code:</b>	D99
<b>Method Description:</b>	Disposal, other
<b>Tons:</b>	0.1785
<b>Year:</b>	1997
--	--
<b>Generator EPA ID:</b>	CAS111111043
<b>Generator County Code:</b>	43
<b>Generator County:</b>	Santa Clara
<b>TSD EPA ID:</b>	CAD059494310
<b>TSD County Code:</b>	43
<b>TSD County:</b>	Santa Clara
<b>State Waste Code:</b>	791
<b>State Waste Code Desc.:</b>	Liquids with pH <= 2
<b>Method Code:</b>	D99
<b>Method Description:</b>	Disposal, other
<b>Tons:</b>	0.005
<b>Year:</b>	1998
--	--
<b>Generator EPA ID:</b>	CAS111111043
<b>Generator County Code:</b>	43
<b>Generator County:</b>	Santa Clara
<b>TSD EPA ID:</b>	CAD059494310
<b>TSD County Code:</b>	43
<b>TSD County:</b>	Santa Clara
<b>State Waste Code:</b>	791

<b>State Waste Code Desc.:</b>	Liquids with pH <= 2
<b>Method Code:</b>	D99
<b>Method Description:</b>	Disposal, other
<b>Tons:</b>	0.54
<b>Year:</b>	1999
--	--
<b>Generator EPA ID:</b>	CAS111111043
<b>Generator County Code:</b>	43
<b>Generator County:</b>	Santa Clara
<b>TSD EPA ID:</b>	CAD028409019
<b>TSD County Code:</b>	19
<b>TSD County:</b>	Los Angeles
<b>State Waste Code:</b>	791
<b>State Waste Code Desc.:</b>	Liquids with pH <= 2
<b>Method Code:</b>	H01
<b>Method Description:</b>	Transfer station
<b>Tons:</b>	0.0375
<b>Year:</b>	1993
--	--
<b>Generator EPA ID:</b>	CAS111111043
<b>Generator County Code:</b>	43
<b>Generator County:</b>	Santa Clara
<b>TSD EPA ID:</b>	CAD028409019
<b>TSD County Code:</b>	19
<b>TSD County:</b>	Los Angeles
<b>State Waste Code:</b>	791
<b>State Waste Code Desc.:</b>	Liquids with pH <= 2
<b>Method Code:</b>	H01
<b>Method Description:</b>	Transfer station
<b>Tons:</b>	0.3
<b>Year:</b>	1997
--	--
<b>Generator EPA ID:</b>	CAS111111043
<b>Generator County Code:</b>	43
<b>Generator County:</b>	Santa Clara
<b>TSD EPA ID:</b>	CAD089446710
<b>TSD County Code:</b>	19
<b>TSD County:</b>	Los Angeles
<b>State Waste Code:</b>	791
<b>State Waste Code Desc.:</b>	Liquids with pH <= 2
<b>Method Code:</b>	H01
<b>Method Description:</b>	Transfer station
<b>Tons:</b>	0.01
<b>Year:</b>	1997
--	--
<b>Generator EPA ID:</b>	CAS111111043
<b>Generator County Code:</b>	43
<b>Generator County:</b>	Santa Clara
<b>TSD EPA ID:</b>	CAD000088252
<b>TSD County Code:</b>	19
<b>TSD County:</b>	Los Angeles
<b>State Waste Code:</b>	791
<b>State Waste Code Desc.:</b>	Liquids with pH <= 2
<b>Method Code:</b>	H01
<b>Method Description:</b>	Transfer station
<b>Tons:</b>	0.4
<b>Year:</b>	1998
--	--
<b>Generator EPA ID:</b>	CAS111111043
<b>Generator County Code:</b>	43
<b>Generator County:</b>	Santa Clara
<b>TSD EPA ID:</b>	CAD028409019
<b>TSD County Code:</b>	19
<b>TSD County:</b>	Los Angeles
<b>State Waste Code:</b>	791
<b>State Waste Code Desc.:</b>	Liquids with pH <= 2
<b>Method Code:</b>	H01
<b>Method Description:</b>	Transfer station
<b>Tons:</b>	0.0625
<b>Year:</b>	2000
--	--

<b>Generator EPA ID:</b>	CAS111111043
<b>Generator County Code:</b>	43
<b>Generator County:</b>	Santa Clara
<b>TSD EPA ID:</b>	CAD059494310
<b>TSD County Code:</b>	43
<b>TSD County:</b>	Santa Clara
<b>State Waste Code:</b>	791
<b>State Waste Code Desc.:</b>	Liquids with pH <= 2
<b>Method Code:</b>	H01
<b>Method Description:</b>	Transfer station
<b>Tons:</b>	0.0015
<b>Year:</b>	2005
--	--
<b>Generator EPA ID:</b>	CAS111111043
<b>Generator County Code:</b>	43
<b>Generator County:</b>	Santa Clara
<b>TSD EPA ID:</b>	NVD980895338
<b>TSD County Code:</b>	99
<b>TSD County:</b>	Unknown
<b>State Waste Code:</b>	791
<b>State Waste Code Desc.:</b>	Liquids with pH <= 2
<b>Method Code:</b>	R01
<b>Method Description:</b>	Recycler
<b>Tons:</b>	0.0325
<b>Year:</b>	2006
--	--
<b>Generator EPA ID:</b>	CAS111111043
<b>Generator County Code:</b>	43
<b>Generator County:</b>	Santa Clara
<b>TSD EPA ID:</b>	CAT080010101
<b>TSD County Code:</b>	37
<b>TSD County:</b>	San Diego
<b>State Waste Code:</b>	791
<b>State Waste Code Desc.:</b>	Liquids with pH <= 2
<b>Method Code:</b>	T01
<b>Method Description:</b>	Treatment, tank
<b>Tons:</b>	0.075
<b>Year:</b>	1995
--	--
<b>Generator EPA ID:</b>	CAS111111043
<b>Generator County Code:</b>	43
<b>Generator County:</b>	Santa Clara
<b>TSD EPA ID:</b>	CAD059494310
<b>TSD County Code:</b>	43
<b>TSD County:</b>	Santa Clara
<b>State Waste Code:</b>	791
<b>State Waste Code Desc.:</b>	Liquids with pH <= 2
<b>Method Code:</b>	T01
<b>Method Description:</b>	Treatment, tank
<b>Tons:</b>	0.1525
<b>Year:</b>	2005
--	--
<b>Generator EPA ID:</b>	CAS111111043
<b>Generator County Code:</b>	43
<b>Generator County:</b>	Santa Clara
<b>TSD EPA ID:</b>	WAD991281767
<b>TSD County Code:</b>	99
<b>TSD County:</b>	Unknown
<b>State Waste Code:</b>	791
<b>State Waste Code Desc.:</b>	Liquids with pH <= 2
<b>Method Code:</b>	T01
<b>Method Description:</b>	Treatment, tank
<b>Tons:</b>	0.0041
<b>Year:</b>	1997
--	--
<b>Generator EPA ID:</b>	CAS111111043
<b>Generator County Code:</b>	43
<b>Generator County:</b>	Santa Clara
<b>TSD EPA ID:</b>	WAD991281767
<b>TSD County Code:</b>	99
<b>TSD County:</b>	Unknown

<b>State Waste Code:</b>	791
<b>State Waste Code Desc.:</b>	Liquids with pH <= 2
<b>Method Code:</b>	T01
<b>Method Description:</b>	Treatment, tank
<b>Tons:</b>	0.1668
<b>Year:</b>	1998
--	--
<b>Generator EPA ID:</b>	CAS111111043
<b>Generator County Code:</b>	43
<b>Generator County:</b>	Santa Clara
<b>TSD EPA ID:</b>	CAD009452657
<b>TSD County Code:</b>	41
<b>TSD County:</b>	San Mateo
<b>State Waste Code:</b>	791
<b>State Waste Code Desc.:</b>	Liquids with pH <= 2
<b>Method Code:</b>	T03
<b>Method Description:</b>	Treatment, incineration
<b>Tons:</b>	0.035
<b>Year:</b>	2000
--	--
<b>Generator EPA ID:</b>	CAS111111043
<b>Generator County Code:</b>	43
<b>Generator County:</b>	Santa Clara
<b>TSD EPA ID:</b>	CAD009452657
<b>TSD County Code:</b>	41
<b>TSD County:</b>	San Mateo
<b>State Waste Code:</b>	791
<b>State Waste Code Desc.:</b>	Liquids with pH <= 2
<b>Method Code:</b>	T03
<b>Method Description:</b>	Treatment, incineration
<b>Tons:</b>	0.015
<b>Year:</b>	2001
--	--
<b>Generator EPA ID:</b>	CAS111111043
<b>Generator County Code:</b>	43
<b>Generator County:</b>	Santa Clara
<b>TSD EPA ID:</b>	WAD991281767
<b>TSD County Code:</b>	99
<b>TSD County:</b>	Unknown
<b>State Waste Code:</b>	791
<b>State Waste Code Desc.:</b>	Liquids with pH <= 2
<b>Method Code:</b>	T03
<b>Method Description:</b>	Treatment, incineration
<b>Tons:</b>	0.0083
<b>Year:</b>	2001
--	--
<b>Generator EPA ID:</b>	CAS111111043
<b>Generator County Code:</b>	43
<b>Generator County:</b>	Santa Clara
<b>TSD EPA ID:</b>	WAD991281767
<b>TSD County Code:</b>	99
<b>TSD County:</b>	Unknown
<b>State Waste Code:</b>	791
<b>State Waste Code Desc.:</b>	Liquids with pH <= 2
<b>Method Code:</b>	T03
<b>Method Description:</b>	Treatment, incineration
<b>Tons:</b>	0.02085
<b>Year:</b>	2002
--	--
<b>Generator EPA ID:</b>	CAS111111043
<b>Generator County Code:</b>	43
<b>Generator County:</b>	Santa Clara
<b>TSD EPA ID:</b>	CAT000646117
<b>TSD County Code:</b>	16
<b>TSD County:</b>	Kings
<b>State Waste Code:</b>	791
<b>State Waste Code Desc.:</b>	Liquids with pH <= 2
<b>Method Code:</b>	
<b>Method Description:</b>	
<b>Tons:</b>	0.1207
<b>Year:</b>	1994

--	--
<b>Generator EPA ID:</b>	CAS111111043
<b>Generator County Code:</b>	43
<b>Generator County:</b>	Santa Clara
<b>TSD EPA ID:</b>	CAD009452657
<b>TSD County Code:</b>	41
<b>TSD County:</b>	San Mateo
<b>State Waste Code:</b>	791
<b>State Waste Code Desc.:</b>	Liquids with pH <= 2
<b>Method Code:</b>	
<b>Method Description:</b>	
<b>Tons:</b>	0.005
<b>Year:</b>	2001
--	--
<b>Generator EPA ID:</b>	CAS111111043
<b>Generator County Code:</b>	43
<b>Generator County:</b>	Santa Clara
<b>TSD EPA ID:</b>	WAD991281767
<b>TSD County Code:</b>	99
<b>TSD County:</b>	Unknown
<b>State Waste Code:</b>	791
<b>State Waste Code Desc.:</b>	Liquids with pH <= 2
<b>Method Code:</b>	
<b>Method Description:</b>	
<b>Tons:</b>	0.0208
<b>Year:</b>	1999
--	--
<b>Generator EPA ID:</b>	CAS111111043
<b>Generator County Code:</b>	43
<b>Generator County:</b>	Santa Clara
<b>TSD EPA ID:</b>	AZD980892731
<b>TSD County Code:</b>	99
<b>TSD County:</b>	Unknown
<b>State Waste Code:</b>	791
<b>State Waste Code Desc.:</b>	Liquids with pH <= 2
<b>Method Code:</b>	
<b>Method Description:</b>	
<b>Tons:</b>	0.025
<b>Year:</b>	2000
--	--
<b>Generator EPA ID:</b>	CAS111111043
<b>Generator County Code:</b>	43
<b>Generator County:</b>	Santa Clara
<b>TSD EPA ID:</b>	TND000772186
<b>TSD County Code:</b>	99
<b>TSD County:</b>	Unknown
<b>State Waste Code:</b>	791
<b>State Waste Code Desc.:</b>	Liquids with pH <= 2
<b>Method Code:</b>	
<b>Method Description:</b>	
<b>Tons:</b>	0.02085
<b>Year:</b>	2003
--	--
<b>Generator EPA ID:</b>	CAS111111043
<b>Generator County Code:</b>	43
<b>Generator County:</b>	Santa Clara
<b>TSD EPA ID:</b>	UTD981552177
<b>TSD County Code:</b>	99
<b>TSD County:</b>	Unknown
<b>State Waste Code:</b>	792
<b>State Waste Code Desc.:</b>	Liquids with pH <= 2 with metals
<b>Method Code:</b>	H141
<b>Method Description:</b>	STORAGE, BULKING, AND/OR TRANSFER OFF SITE--NO TREATMENT/RECOVERY (H010-H129) OR (H131-H135)
<b>Tons:</b>	0.025
<b>Year:</b>	2008
--	--
<b>Generator EPA ID:</b>	CAS111111043
<b>Generator County Code:</b>	43
<b>Generator County:</b>	Santa Clara
<b>TSD EPA ID:</b>	CAD059494310

<b>TSD County Code:</b>	43
<b>TSD County:</b>	Santa Clara
<b>State Waste Code:</b>	792
<b>State Waste Code Desc.:</b>	Liquids with pH <= 2 with metals
<b>Method Code:</b>	D99
<b>Method Description:</b>	Disposal, other
<b>Tons:</b>	0.0225
<b>Year:</b>	1999
--	--
<b>Generator EPA ID:</b>	CAS111111043
<b>Generator County Code:</b>	43
<b>Generator County:</b>	Santa Clara
<b>TSD EPA ID:</b>	CAD059494310
<b>TSD County Code:</b>	43
<b>TSD County:</b>	Santa Clara
<b>State Waste Code:</b>	792
<b>State Waste Code Desc.:</b>	Liquids with pH <= 2 with metals
<b>Method Code:</b>	H01
<b>Method Description:</b>	Transfer station
<b>Tons:</b>	0.025
<b>Year:</b>	1999
--	--
<b>Generator EPA ID:</b>	CAS111111043
<b>Generator County Code:</b>	43
<b>Generator County:</b>	Santa Clara
<b>TSD EPA ID:</b>	CAD059494310
<b>TSD County Code:</b>	43
<b>TSD County:</b>	Santa Clara
<b>State Waste Code:</b>	792
<b>State Waste Code Desc.:</b>	Liquids with pH <= 2 with metals
<b>Method Code:</b>	H01
<b>Method Description:</b>	Transfer station
<b>Tons:</b>	0.095
<b>Year:</b>	2001
--	--
<b>Generator EPA ID:</b>	CAS111111043
<b>Generator County Code:</b>	43
<b>Generator County:</b>	Santa Clara
<b>TSD EPA ID:</b>	CAD059494310
<b>TSD County Code:</b>	43
<b>TSD County:</b>	Santa Clara
<b>State Waste Code:</b>	792
<b>State Waste Code Desc.:</b>	Liquids with pH <= 2 with metals
<b>Method Code:</b>	H01
<b>Method Description:</b>	Transfer station
<b>Tons:</b>	0.1225
<b>Year:</b>	2002
--	--
<b>Generator EPA ID:</b>	CAS111111043
<b>Generator County Code:</b>	43
<b>Generator County:</b>	Santa Clara
<b>TSD EPA ID:</b>	CAD059494310
<b>TSD County Code:</b>	43
<b>TSD County:</b>	Santa Clara
<b>State Waste Code:</b>	792
<b>State Waste Code Desc.:</b>	Liquids with pH <= 2 with metals
<b>Method Code:</b>	H01
<b>Method Description:</b>	Transfer station
<b>Tons:</b>	0.07
<b>Year:</b>	2005
--	--
<b>Generator EPA ID:</b>	CAS111111043
<b>Generator County Code:</b>	43
<b>Generator County:</b>	Santa Clara
<b>TSD EPA ID:</b>	CAD059494310
<b>TSD County Code:</b>	43
<b>TSD County:</b>	Santa Clara
<b>State Waste Code:</b>	792
<b>State Waste Code Desc.:</b>	Liquids with pH <= 2 with metals
<b>Method Code:</b>	H01
<b>Method Description:</b>	Transfer station



<b>Tons:</b>	0.7
<b>Year:</b>	2006
--	--
<b>Generator EPA ID:</b>	CAS111111043
<b>Generator County Code:</b>	43
<b>Generator County:</b>	Santa Clara
<b>TSD EPA ID:</b>	CAD088504881
<b>TSD County Code:</b>	30
<b>TSD County:</b>	Orange
<b>State Waste Code:</b>	792
<b>State Waste Code Desc.:</b>	Liquids with pH <= 2 with metals
<b>Method Code:</b>	R01
<b>Method Description:</b>	Recycler
<b>Tons:</b>	0.59
<b>Year:</b>	1997
--	--
<b>Generator EPA ID:</b>	CAS111111043
<b>Generator County Code:</b>	43
<b>Generator County:</b>	Santa Clara
<b>TSD EPA ID:</b>	CAD059494310
<b>TSD County Code:</b>	43
<b>TSD County:</b>	Santa Clara
<b>State Waste Code:</b>	792
<b>State Waste Code Desc.:</b>	Liquids with pH <= 2 with metals
<b>Method Code:</b>	
<b>Method Description:</b>	
<b>Tons:</b>	0.01
<b>Year:</b>	2005
--	--
<b>Generator EPA ID:</b>	CAS111111043
<b>Generator County Code:</b>	43
<b>Generator County:</b>	Santa Clara
<b>TSD EPA ID:</b>	UTD981552177
<b>TSD County Code:</b>	99
<b>TSD County:</b>	Unknown
<b>State Waste Code:</b>	792
<b>State Waste Code Desc.:</b>	Liquids with pH <= 2 with metals
<b>Method Code:</b>	
<b>Method Description:</b>	
<b>Tons:</b>	0.1
<b>Year:</b>	2007
--	--
<b>Generator EPA ID:</b>	CAS111111043
<b>Generator County Code:</b>	43
<b>Generator County:</b>	Santa Clara
<b>TSD EPA ID:</b>	UTD981552177
<b>TSD County Code:</b>	99
<b>TSD County:</b>	Unknown
<b>State Waste Code:</b>	
<b>State Waste Code Desc.:</b>	
<b>Method Code:</b>	H040
<b>Method Description:</b>	INCINERATION--THERMAL DESTRUCTION OTHER THAN USE AS A FUEL
<b>Tons:</b>	
<b>Year:</b>	2007
--	--
<b>Generator EPA ID:</b>	CAS111111043
<b>Generator County Code:</b>	43
<b>Generator County:</b>	Santa Clara
<b>TSD EPA ID:</b>	ARD981057870
<b>TSD County Code:</b>	99
<b>TSD County:</b>	Unknown
<b>State Waste Code:</b>	
<b>State Waste Code Desc.:</b>	
<b>Method Code:</b>	H061
<b>Method Description:</b>	FUEL BLENDING PRIOR TO ENERGY RECOVERY AT ANOTHER SITE
<b>Tons:</b>	
<b>Year:</b>	2012
--	--
<b>Generator EPA ID:</b>	CAS111111043
<b>Generator County Code:</b>	43
<b>Generator County:</b>	Santa Clara

<b>TSD EPA ID:</b>	WAD991281767
<b>TSD County Code:</b>	99
<b>TSD County:</b>	Unknown
<b>State Waste Code:</b>	
<b>State Waste Code Desc.:</b>	
<b>Method Code:</b>	H111
<b>Method Description:</b>	STABILIZATION OR CHEMICAL FIXATION PRIOR TO DISPOSAL AT ANOTHER SITE
<b>Tons:</b>	0.2085
<b>Year:</b>	2006
--	--
<b>Generator EPA ID:</b>	CAS111111043
<b>Generator County Code:</b>	43
<b>Generator County:</b>	Santa Clara
<b>TSD EPA ID:</b>	TXD982290140
<b>TSD County Code:</b>	99
<b>TSD County:</b>	Unknown
<b>State Waste Code:</b>	
<b>State Waste Code Desc.:</b>	
<b>Method Code:</b>	H129
<b>Method Description:</b>	OTHER TREATMENT
<b>Tons:</b>	0.015
<b>Year:</b>	2007
--	--
<b>Generator EPA ID:</b>	CAS111111043
<b>Generator County Code:</b>	43
<b>Generator County:</b>	Santa Clara
<b>TSD EPA ID:</b>	NVT330010000
<b>TSD County Code:</b>	99
<b>TSD County:</b>	Unknown
<b>State Waste Code:</b>	
<b>State Waste Code Desc.:</b>	
<b>Method Code:</b>	H132
<b>Method Description:</b>	LANDFILL OR SURFACE IMPOUNDMENT THAT WILL BE CLOSED AS LANDFILL( TO INCLUDE ON-SITE TREATMENT AND/OR STABILIZATION)
<b>Tons:</b>	0.015
<b>Year:</b>	2010
--	--
<b>Generator EPA ID:</b>	CAS111111043
<b>Generator County Code:</b>	43
<b>Generator County:</b>	Santa Clara
<b>TSD EPA ID:</b>	CAD059494310
<b>TSD County Code:</b>	43
<b>TSD County:</b>	Santa Clara
<b>State Waste Code:</b>	
<b>State Waste Code Desc.:</b>	
<b>Method Code:</b>	H141
<b>Method Description:</b>	STORAGE, BULKING, AND/OR TRANSFER OFF SITE--NO TREATMENT/RECOVERY (H010-H129) OR (H131-H135)
<b>Tons:</b>	0.08
<b>Year:</b>	2007
--	--
<b>Generator EPA ID:</b>	CAS111111043
<b>Generator County Code:</b>	43
<b>Generator County:</b>	Santa Clara
<b>TSD EPA ID:</b>	CAD059494310
<b>TSD County Code:</b>	43
<b>TSD County:</b>	Santa Clara
<b>State Waste Code:</b>	
<b>State Waste Code Desc.:</b>	
<b>Method Code:</b>	H141
<b>Method Description:</b>	STORAGE, BULKING, AND/OR TRANSFER OFF SITE--NO TREATMENT/RECOVERY (H010-H129) OR (H131-H135)
<b>Tons:</b>	0.11325
<b>Year:</b>	2008
--	--
<b>Generator EPA ID:</b>	CAS111111043
<b>Generator County Code:</b>	43
<b>Generator County:</b>	Santa Clara
<b>TSD EPA ID:</b>	NVD980895338
<b>TSD County Code:</b>	99
<b>TSD County:</b>	Unknown

**State Waste Code:**  
**State Waste Code Desc.:**  
**Method Code:** H141  
**Method Description:** STORAGE, BULKING, AND/OR TRANSFER OFF SITE--NO TREATMENT/RECOVERY (H010-H129) OR (H131-H135)  
**Tons:** 0.16  
**Year:** 2006  
 --

**Generator EPA ID:** CAS111111043  
**Generator County Code:** 43  
**Generator County:** Santa Clara  
**TSD EPA ID:** TXD982290140  
**TSD County Code:** 99  
**TSD County:** Unknown  
**State Waste Code:**  
**State Waste Code Desc.:**  
**Method Code:** H141  
**Method Description:** STORAGE, BULKING, AND/OR TRANSFER OFF SITE--NO TREATMENT/RECOVERY (H010-H129) OR (H131-H135)  
**Tons:** 0.028  
**Year:** 2007  
 --

**Generator EPA ID:** CAS111111043  
**Generator County Code:** 43  
**Generator County:** Santa Clara  
**TSD EPA ID:** TXD982290140  
**TSD County Code:** 99  
**TSD County:** Unknown  
**State Waste Code:**  
**State Waste Code Desc.:**  
**Method Code:** H141  
**Method Description:** STORAGE, BULKING, AND/OR TRANSFER OFF SITE--NO TREATMENT/RECOVERY (H010-H129) OR (H131-H135)  
**Tons:** 0.012  
**Year:** 2008  
 --

**Generator EPA ID:** CAS111111043  
**Generator County Code:** 43  
**Generator County:** Santa Clara  
**TSD EPA ID:** NVD980895338  
**TSD County Code:** 99  
**TSD County:** Unknown  
**State Waste Code:**  
**State Waste Code Desc.:**  
**Method Code:** H141  
**Method Description:** STORAGE, BULKING, AND/OR TRANSFER OFF SITE--NO TREATMENT/RECOVERY (H010-H129) OR (H131-H135)  
**Tons:** 0.15  
**Year:** 2010  
 --

**Generator EPA ID:** CAS111111043  
**Generator County Code:** 43  
**Generator County:** Santa Clara  
**TSD EPA ID:** CAT000646117  
**TSD County Code:** 16  
**TSD County:** Kings  
**State Waste Code:**  
**State Waste Code Desc.:**  
**Method Code:** D80  
**Method Description:** Disposal, landfill  
**Tons:** 0.67  
**Year:** 1993  
 --

**Generator EPA ID:** CAS111111043  
**Generator County Code:** 43  
**Generator County:** Santa Clara  
**TSD EPA ID:** CAT000646117  
**TSD County Code:** 16  
**TSD County:** Kings  
**State Waste Code:**  
**State Waste Code Desc.:**

<b>Method Code:</b>	D80
<b>Method Description:</b>	Disposal, landfill
<b>Tons:</b>	0.1875
<b>Year:</b>	1994
--	--
<b>Generator EPA ID:</b>	CAS111111043
<b>Generator County Code:</b>	43
<b>Generator County:</b>	Santa Clara
<b>TSD EPA ID:</b>	CAT000646117
<b>TSD County Code:</b>	16
<b>TSD County:</b>	Kings
<b>State Waste Code:</b>	
<b>State Waste Code Desc.:</b>	
<b>Method Code:</b>	D80
<b>Method Description:</b>	Disposal, landfill
<b>Tons:</b>	0.75
<b>Year:</b>	1995
--	--
<b>Generator EPA ID:</b>	CAS111111043
<b>Generator County Code:</b>	43
<b>Generator County:</b>	Santa Clara
<b>TSD EPA ID:</b>	CAT000646117
<b>TSD County Code:</b>	16
<b>TSD County:</b>	Kings
<b>State Waste Code:</b>	
<b>State Waste Code Desc.:</b>	
<b>Method Code:</b>	D80
<b>Method Description:</b>	Disposal, landfill
<b>Tons:</b>	75.852
<b>Year:</b>	2004
--	--
<b>Generator EPA ID:</b>	CAS111111043
<b>Generator County Code:</b>	43
<b>Generator County:</b>	Santa Clara
<b>TSD EPA ID:</b>	WAD991281767
<b>TSD County Code:</b>	99
<b>TSD County:</b>	Unknown
<b>State Waste Code:</b>	
<b>State Waste Code Desc.:</b>	
<b>Method Code:</b>	D80
<b>Method Description:</b>	Disposal, landfill
<b>Tons:</b>	0.125
<b>Year:</b>	2002
--	--
<b>Generator EPA ID:</b>	CAS111111043
<b>Generator County Code:</b>	43
<b>Generator County:</b>	Santa Clara
<b>TSD EPA ID:</b>	WAD991281767
<b>TSD County Code:</b>	99
<b>TSD County:</b>	Unknown
<b>State Waste Code:</b>	
<b>State Waste Code Desc.:</b>	
<b>Method Code:</b>	D80
<b>Method Description:</b>	Disposal, landfill
<b>Tons:</b>	0.03
<b>Year:</b>	2004
--	--
<b>Generator EPA ID:</b>	CAS111111043
<b>Generator County Code:</b>	43
<b>Generator County:</b>	Santa Clara
<b>TSD EPA ID:</b>	CAT000646117
<b>TSD County Code:</b>	16
<b>TSD County:</b>	Kings
<b>State Waste Code:</b>	
<b>State Waste Code Desc.:</b>	
<b>Method Code:</b>	D99
<b>Method Description:</b>	Disposal, other
<b>Tons:</b>	0.029
<b>Year:</b>	1993
--	--
<b>Generator EPA ID:</b>	CAS111111043

**Generator County Code:** 43  
**Generator County:** Santa Clara  
**TSD EPA ID:** CAT000646117  
**TSD County Code:** 16  
**TSD County:** Kings  
**State Waste Code:**  
**State Waste Code Desc.:**  
**Method Code:** D99  
**Method Description:** Disposal, other  
**Tons:** 0.0675  
**Year:** 1994  
 --

**Generator EPA ID:** CAS111111043  
**Generator County Code:** 43  
**Generator County:** Santa Clara  
**TSD EPA ID:** CAT000646117  
**TSD County Code:** 16  
**TSD County:** Kings  
**State Waste Code:**  
**State Waste Code Desc.:**  
**Method Code:** D99  
**Method Description:** Disposal, other  
**Tons:** 0.0875  
**Year:** 1995  
 --

**Generator EPA ID:** CAS111111043  
**Generator County Code:** 43  
**Generator County:** Santa Clara  
**TSD EPA ID:** CAD059494310  
**TSD County Code:** 43  
**TSD County:** Santa Clara  
**State Waste Code:**  
**State Waste Code Desc.:**  
**Method Code:** D99  
**Method Description:** Disposal, other  
**Tons:** 0.4875  
**Year:** 1993  
 --

**Generator EPA ID:** CAS111111043  
**Generator County Code:** 43  
**Generator County:** Santa Clara  
**TSD EPA ID:** CAD059494310  
**TSD County Code:** 43  
**TSD County:** Santa Clara  
**State Waste Code:**  
**State Waste Code Desc.:**  
**Method Code:** D99  
**Method Description:** Disposal, other  
**Tons:** 0.0125  
**Year:** 1994  
 --

**Generator EPA ID:** CAS111111043  
**Generator County Code:** 43  
**Generator County:** Santa Clara  
**TSD EPA ID:** CAD059494310  
**TSD County Code:** 43  
**TSD County:** Santa Clara  
**State Waste Code:**  
**State Waste Code Desc.:**  
**Method Code:** D99  
**Method Description:** Disposal, other  
**Tons:** 0  
**Year:** 1997  
 --

**Generator EPA ID:** CAS111111043  
**Generator County Code:** 43  
**Generator County:** Santa Clara  
**TSD EPA ID:** CAD059494310  
**TSD County Code:** 43  
**TSD County:** Santa Clara  
**State Waste Code:**

<b>State Waste Code Desc.:</b>	
<b>Method Code:</b>	D99
<b>Method Description:</b>	Disposal, other
<b>Tons:</b>	1.678
<b>Year:</b>	2000
--	
<b>Generator EPA ID:</b>	CAS111111043
<b>Generator County Code:</b>	43
<b>Generator County:</b>	Santa Clara
<b>TSD EPA ID:</b>	CAD059494310
<b>TSD County Code:</b>	43
<b>TSD County:</b>	Santa Clara
<b>State Waste Code:</b>	
<b>State Waste Code Desc.:</b>	
<b>Method Code:</b>	D99
<b>Method Description:</b>	Disposal, other
<b>Tons:</b>	
<b>Year:</b>	2003
--	
<b>Generator EPA ID:</b>	CAS111111043
<b>Generator County Code:</b>	43
<b>Generator County:</b>	Santa Clara
<b>TSD EPA ID:</b>	CAT000646117
<b>TSD County Code:</b>	16
<b>TSD County:</b>	Kings
<b>State Waste Code:</b>	
<b>State Waste Code Desc.:</b>	
<b>Method Code:</b>	H01
<b>Method Description:</b>	Transfer station
<b>Tons:</b>	0.0125
<b>Year:</b>	1995
--	
<b>Generator EPA ID:</b>	CAS111111043
<b>Generator County Code:</b>	43
<b>Generator County:</b>	Santa Clara
<b>TSD EPA ID:</b>	CAT080022148
<b>TSD County Code:</b>	36
<b>TSD County:</b>	San Bernardino
<b>State Waste Code:</b>	
<b>State Waste Code Desc.:</b>	
<b>Method Code:</b>	H01
<b>Method Description:</b>	Transfer station
<b>Tons:</b>	0.03
<b>Year:</b>	1995
--	
<b>Generator EPA ID:</b>	CAS111111043
<b>Generator County Code:</b>	43
<b>Generator County:</b>	Santa Clara
<b>TSD EPA ID:</b>	CAD059494310
<b>TSD County Code:</b>	43
<b>TSD County:</b>	Santa Clara
<b>State Waste Code:</b>	
<b>State Waste Code Desc.:</b>	
<b>Method Code:</b>	H01
<b>Method Description:</b>	Transfer station
<b>Tons:</b>	0.025
<b>Year:</b>	1994
--	
<b>Generator EPA ID:</b>	CAS111111043
<b>Generator County Code:</b>	43
<b>Generator County:</b>	Santa Clara
<b>TSD EPA ID:</b>	CAD059494310
<b>TSD County Code:</b>	43
<b>TSD County:</b>	Santa Clara
<b>State Waste Code:</b>	
<b>State Waste Code Desc.:</b>	
<b>Method Code:</b>	H01
<b>Method Description:</b>	Transfer station
<b>Tons:</b>	0.02
<b>Year:</b>	1995
--	



<b>Generator EPA ID:</b>	CAS111111043
<b>Generator County Code:</b>	43
<b>Generator County:</b>	Santa Clara
<b>TSD EPA ID:</b>	CAD059494310
<b>TSD County Code:</b>	43
<b>TSD County:</b>	Santa Clara
<b>State Waste Code:</b>	
<b>State Waste Code Desc.:</b>	
<b>Method Code:</b>	H01
<b>Method Description:</b>	Transfer station
<b>Tons:</b>	0
<b>Year:</b>	2001
--	--
<b>Generator EPA ID:</b>	CAS111111043
<b>Generator County Code:</b>	43
<b>Generator County:</b>	Santa Clara
<b>TSD EPA ID:</b>	WAD991281767
<b>TSD County Code:</b>	99
<b>TSD County:</b>	Unknown
<b>State Waste Code:</b>	
<b>State Waste Code Desc.:</b>	
<b>Method Code:</b>	R01
<b>Method Description:</b>	Recycler
<b>Tons:</b>	0.1251
<b>Year:</b>	2000
--	--
<b>Generator EPA ID:</b>	CAS111111043
<b>Generator County Code:</b>	43
<b>Generator County:</b>	Santa Clara
<b>TSD EPA ID:</b>	WAD991281767
<b>TSD County Code:</b>	99
<b>TSD County:</b>	Unknown
<b>State Waste Code:</b>	
<b>State Waste Code Desc.:</b>	
<b>Method Code:</b>	T01
<b>Method Description:</b>	Treatment, tank
<b>Tons:</b>	0
<b>Year:</b>	1999
--	--
<b>Generator EPA ID:</b>	CAS111111043
<b>Generator County Code:</b>	43
<b>Generator County:</b>	Santa Clara
<b>TSD EPA ID:</b>	CAD059494310
<b>TSD County Code:</b>	43
<b>TSD County:</b>	Santa Clara
<b>State Waste Code:</b>	
<b>State Waste Code Desc.:</b>	
<b>Method Code:</b>	T03
<b>Method Description:</b>	Treatment, incineration
<b>Tons:</b>	0
<b>Year:</b>	2000
--	--
<b>Generator EPA ID:</b>	CAS111111043
<b>Generator County Code:</b>	43
<b>Generator County:</b>	Santa Clara
<b>TSD EPA ID:</b>	WAD000812909
<b>TSD County Code:</b>	99
<b>TSD County:</b>	Unknown
<b>State Waste Code:</b>	
<b>State Waste Code Desc.:</b>	
<b>Method Code:</b>	T03
<b>Method Description:</b>	Treatment, incineration
<b>Tons:</b>	0
<b>Year:</b>	1996
--	--
<b>Generator EPA ID:</b>	CAS111111043
<b>Generator County Code:</b>	43
<b>Generator County:</b>	Santa Clara
<b>TSD EPA ID:</b>	WAD991281767
<b>TSD County Code:</b>	99
<b>TSD County:</b>	Unknown

**State Waste Code:**  
**State Waste Code Desc.:**  
**Method Code:** T03  
**Method Description:** Treatment, incineration  
**Tons:** 0.0075  
**Year:** 1996  
 --

**Generator EPA ID:** CAS111111043  
**Generator County Code:** 43  
**Generator County:** Santa Clara  
**TSD EPA ID:** WAD991281767  
**TSD County Code:** 99  
**TSD County:** Unknown  
**State Waste Code:**  
**State Waste Code Desc.:**  
**Method Code:** T03  
**Method Description:** Treatment, incineration  
**Tons:** 0  
**Year:** 1999  
 --

**Generator EPA ID:** CAS111111043  
**Generator County Code:** 43  
**Generator County:** Santa Clara  
**TSD EPA ID:** CAD059494310  
**TSD County Code:** 43  
**TSD County:** Santa Clara  
**State Waste Code:**  
**State Waste Code Desc.:**  
**Method Code:**  
**Method Description:**  
**Tons:** 0.2293  
**Year:** 1993  
 --

**Generator EPA ID:** CAS111111043  
**Generator County Code:** 43  
**Generator County:** Santa Clara  
**TSD EPA ID:** WAD991281767  
**TSD County Code:** 99  
**TSD County:** Unknown  
**State Waste Code:**  
**State Waste Code Desc.:**  
**Method Code:**  
**Method Description:**  
**Tons:** 0.1251  
**Year:** 1997  
 --

**Generator EPA ID:** CAS111111043  
**Generator County Code:** 43  
**Generator County:** Santa Clara  
**TSD EPA ID:** TXD077603371  
**TSD County Code:** 99  
**TSD County:** Unknown  
**State Waste Code:**  
**State Waste Code Desc.:**  
**Method Code:**  
**Method Description:**  
**Tons:** 0.1  
**Year:** 2008  
 --

**Site:** SANTA CLARA COUNTY EMERGENCY RESPONSE 2008 SUMMIT FIRE  
 SANTA CLARA COUNTY SUMMIT FIRE SANTA CLARA CA 00000000

HAZNET

<b>SIC Code:</b>		<b>Mailing City:</b>	SACRAMENTO
<b>NAICS Code:</b>		<b>Mailing State:</b>	CA
<b>EPA ID:</b>	CAS080529043	<b>Mailing Zip:</b>	958120806
<b>Create Date:</b>	5/29/2008 9:45:07 AM	<b>Region Code:</b>	2
<b>Fac Act Ind:</b>	No	<b>Owner Name:</b>	DEPT OF TOXIC SUBSTANCES CONTROL
<b>Inact Date:</b>	3/27/2009	<b>Owner Addr 1:</b>	PO BOX 806
<b>County Code:</b>	43	<b>Owner Addr 2:</b>	

**County Name:** Santa Clara  
**Mail Name:** GENERATOR INFORMATION SERVICES  
**Mailing Addr 1:** PO BOX 806  
**Mailing Addr 2:**  
**Owner Fax:**

**Owner City:** SACRAMENTO  
**Owner State:** CA  
**Owner Zip:** 958120806  
**Owner Phone:** 8006186942

**Contact Information**

--  
**Contact Name:** GENERATOR INFORMATION SERVICES  
**Street Address 1:** PO BOX 806  
**Street Address 2:**  
**City:** SACRAMENTO  
**State:** CA  
**Zip:** 958120806  
**Phone:** 8006186942  
--

---

**Site:** SANTA CLARA COUNTY STORM DAMAGE  
SANTA CLARA COUNTY SANTA CLARA CA 000000000

HAZNET

**SIC Code:**  
**NAICS Code:**  
**EPA ID:** CAE011095043  
**Create Date:** 2/17/1995  
**Fac Act Ind:** No  
**Inact Date:** 11/22/1999  
**County Code:** 43  
**County Name:** Santa Clara  
**Mail Name:**  
**Mailing Addr 1:** DTSC/GISS  
**Mailing Addr 2:**  
**Owner Fax:**

**Mailing City:** SACRAMENTO  
**Mailing State:** CA  
**Mailing Zip:** 958120806  
**Region Code:** 2  
**Owner Name:** DTSC/GISS  
**Owner Addr 1:** 400 P ST, 4TH FLOOR  
**Owner Addr 2:**  
**Owner City:** SACRAMENTO  
**Owner State:** CA  
**Owner Zip:** 958120806  
**Owner Phone:** 9163233254

**Contact Information**

--  
**Contact Name:** DANA COLCLASURE/GISS  
**Street Address 1:** INACT STATE OF EMERGENCY ENDED - CR  
**Street Address 2:**  
**City:** SACRAMENTO  
**State:** CA  
**Zip:** 958120806  
**Phone:** 9163233254  
--  
--

**Tanner Information**

--  
**Generator EPA ID:** CAE011095043  
**Generator County Code:** 43  
**Generator County:** Santa Clara  
**TSD EPA ID:** CAD981382732  
**TSD County Code:** 01  
**TSD County:** Alameda  
**State Waste Code:** 151  
**State Waste Code Desc.:** Asbestos containing waste  
**Method Code:** D80  
**Method Description:** Disposal, landfill  
**Tons:** 2.5284  
**Year:** 1995  
--

--  
**Generator EPA ID:** CAE011095043  
**Generator County Code:** 43  
**Generator County:** Santa Clara  
**TSD EPA ID:** CAL000027741  
**TSD County Code:** 05  
**TSD County:** Calaveras  
**State Waste Code:** 151  
**State Waste Code Desc.:** Asbestos containing waste  
**Method Code:** D80  
**Method Description:** Disposal, landfill  
**Tons:** 4.6354

Year: 1995  
-- --  
Generator EPA ID: CAE011095043  
Generator County Code: 43  
Generator County: Santa Clara  
TSD EPA ID: CAD982042475  
TSD County Code: 48  
TSD County: Solano  
State Waste Code: 151  
State Waste Code Desc.: Asbestos containing waste  
Method Code: D80  
Method Description: Disposal, landfill  
Tons: 0.8428  
Year: 1995  
-- --

**Site:** **EQUILON ENTERPRISES**  
**SANTA CLARA CO PIPELINES SANTA CLARA CA 950500000**

HAZNET

<b>SIC Code:</b>	5541	<b>Mailing City:</b>	HOUSTON
<b>NAICS Code:</b>	44719	<b>Mailing State:</b>	TX
<b>EPA ID:</b>	CAD981674260	<b>Mailing Zip:</b>	772522099
<b>Create Date:</b>	4/10/1987	<b>Region Code:</b>	2
<b>Fac Act Ind:</b>	No	<b>Owner Name:</b>	EQUILON ENTERPRISES
<b>Inact Date:</b>	6/30/2002	<b>Owner Addr 1:</b>	PO BOX 4453
<b>County Code:</b>	43	<b>Owner Addr 2:</b>	
<b>County Name:</b>	Santa Clara	<b>Owner City:</b>	HOUSTON
<b>Mail Name:</b>	RESIDUAL DISPOSAL COORD	<b>Owner State:</b>	TX
<b>Mailing Addr 1:</b>	PO BOX 2099	<b>Owner Zip:</b>	772104453
<b>Mailing Addr 2:</b>		<b>Owner Phone:</b>	7132415036
<b>Owner Fax:</b>			

**Contact Information**

-- --  
**Contact Name:** SONDRA BIENVENU-RDC SUPERVISOR  
**Street Address 1:** PO BOX 4453  
**Street Address 2:**  
**City:** HOUSTON  
**State:** TX  
**Zip:** 772104453  
**Phone:** 7132412258  
-- --

**Site:** **SANTA CLARA COUNTY -- CA 0**

HIST MANIFEST

**Gen EPA ID:** CAS111111043  
**Create Date:** 11/06/1990 0:00  
**Inact Date:**  
**Facility Mail Street:** --  
**Facility Mail City:** --  
**Facility Mail State:** 99  
**Facility Mail Zip:** 0  
**Contact Phone(s):** --  
**File Year(s):** 1989; 1990; 1991; 1992  
**Contact Name(s):** EMERGENCY RESPONSE

**Tanner Information**

**Method Description:**  
**Tons:** 31.91  
**Year:** 1991  
**Generator County Code:** 43  
**Generator County:** Santa Clara  
**Method Code:** H01  
**Tsd County Code:** 43  
**Tsd County:** Santa Clara  
**State Waste Code:** 352

**State Waste Code Desc:** Other organic solids  
**Tsd Epa ID:** CAD000628149

**Tanner Information**

**Method Description:**  
**Tons:** 0.02  
**Year:** 1991  
**Generator County Code:** 43  
**Generator County:** Santa Clara  
**Method Code:**  
**Tsd County Code:** 38  
**Tsd County:** San Francisco  
**State Waste Code:** 223  
**State Waste Code Desc:** Unspecified oil-containing waste  
**Tsd Epa ID:** CAD004771168

**Tanner Information**

**Method Description:**  
**Tons:** 2.5  
**Year:** 1991  
**Generator County Code:** 43  
**Generator County:** Santa Clara  
**Method Code:** R01  
**Tsd County Code:** 41  
**Tsd County:** San Mateo  
**State Waste Code:** 223  
**State Waste Code Desc:** Unspecified oil-containing waste  
**Tsd Epa ID:** CAD043260702

**Tanner Information**

**Method Description:**  
**Tons:** 0.06  
**Year:** 1991  
**Generator County Code:** 43  
**Generator County:** Santa Clara  
**Method Code:** D99  
**Tsd County Code:** 43  
**Tsd County:** Santa Clara  
**State Waste Code:** 122  
**State Waste Code Desc:** Alkaline solution without metals pH >= 12.5  
**Tsd Epa ID:** CAD059494310

**Tanner Information**

**Method Description:**  
**Tons:** 0.3  
**Year:** 1991  
**Generator County Code:** 43  
**Generator County:** Santa Clara  
**Method Code:** D99  
**Tsd County Code:** 43  
**Tsd County:** Santa Clara  
**State Waste Code:** 221  
**State Waste Code Desc:** Waste oil and mixed oil  
**Tsd Epa ID:** CAD059494310

**Tanner Information**

**Method Description:**  
**Tons:** 0  
**Year:** 1991  
**Generator County Code:** 43  
**Generator County:** Santa Clara  
**Method Code:**

**Tsd County Code:** 43  
**Tsd County:** Santa Clara  
**State Waste Code:**  
**State Waste Code Desc:**  
**Tsd Epa ID:** CAL000048571

**Tanner Information**

**Method Description:**  
**Tons:** 0.06  
**Year:** 1991  
**Generator County Code:** 43  
**Generator County:** Santa Clara  
**Method Code:** H01  
**Tsd County Code:** 37  
**Tsd County:** San Diego  
**State Waste Code:** 141  
**State Waste Code Desc:** Off-specification, aged or surplus inorganics  
**Tsd Epa ID:** CAT080010101

**Tanner Information**

**Method Description:**  
**Tons:** 7.00E-04  
**Year:** 1991  
**Generator County Code:** 43  
**Generator County:** Santa Clara  
**Method Code:** H01  
**Tsd County Code:** 37  
**Tsd County:** San Diego  
**State Waste Code:** 551  
**State Waste Code Desc:** Laboratory waste chemicals  
**Tsd Epa ID:** CAT080010101

**Tanner Information**

**Method Description:**  
**Tons:** 0.3  
**Year:** 1990  
**Generator County Code:** 0  
**Generator County:**  
**Method Code:** 99  
**Tsd County Code:** 43  
**Tsd County:** Santa Clara  
**State Waste Code:** 352  
**State Waste Code Desc:** Other organic solids  
**Tsd Epa ID:** CAD059494310

**Tanner Information**

**Method Description:**  
**Tons:** 2.93  
**Year:** 1990  
**Generator County Code:** 0  
**Generator County:**  
**Method Code:**  
**Tsd County Code:** 16  
**Tsd County:** Kings  
**State Waste Code:** 352  
**State Waste Code Desc:** Other organic solids  
**Tsd Epa ID:** CAT000646117

**Tanner Information**

**Method Description:**  
**Tons:** 2.08  
**Year:** 1990



**Generator County Code:** 43  
**Generator County:** Santa Clara  
**Method Code:** 99  
**Tsd County Code:** 43  
**Tsd County:** Santa Clara  
**State Waste Code:**  
**State Waste Code Desc:**  
**Tsd Epa ID:** CAD059494310

**Tanner Information**

**Method Description:**  
**Tons:** 0.1  
**Year:** 1990  
**Generator County Code:** 43  
**Generator County:** Santa Clara  
**Method Code:** D99  
**Tsd County Code:** 43  
**Tsd County:** Santa Clara  
**State Waste Code:** 221  
**State Waste Code Desc:** Waste oil and mixed oil  
**Tsd Epa ID:** CAD059494310

**Tanner Information**

**Method Description:**  
**Tons:** 0.1  
**Year:** 1990  
**Generator County Code:** 43  
**Generator County:** Santa Clara  
**Method Code:** D99  
**Tsd County Code:** 43  
**Tsd County:** Santa Clara  
**State Waste Code:** 342  
**State Waste Code Desc:** Organic liquids with metals (see 121)  
**Tsd Epa ID:** CAD059494310

**Tanner Information**

**Method Description:**  
**Tons:** 0.45  
**Year:** 1990  
**Generator County Code:** 43  
**Generator County:** Santa Clara  
**Method Code:** D99  
**Tsd County Code:** 43  
**Tsd County:** Santa Clara  
**State Waste Code:** 343  
**State Waste Code Desc:** Unspecified organic liquid mixture  
**Tsd Epa ID:** CAD059494310

**Tanner Information**

**Method Description:**  
**Tons:** 0.02  
**Year:** 1990  
**Generator County Code:** 43  
**Generator County:** Santa Clara  
**Method Code:** D99  
**Tsd County Code:** 43  
**Tsd County:** Santa Clara  
**State Waste Code:** 512  
**State Waste Code Desc:** Other empty containers 30 gallons or more  
**Tsd Epa ID:** CAD059494310

**Tanner Information**

**Method Description:**

**Tons:** 21.91  
**Year:** 1990  
**Generator County Code:** 43  
**Generator County:** Santa Clara  
**Method Code:** D80  
**Tsd County Code:** 16  
**Tsd County:** Kings  
**State Waste Code:** 611  
**State Waste Code Desc:** Contaminated soil from site clean-up  
**Tsd Epa ID:** CAT000646117

**Tanner Information****Method Description:**

**Tons:** 0  
**Year:** 1990  
**Generator County Code:** 43  
**Generator County:** Santa Clara  
**Method Code:**  
**Tsd County Code:** 7  
**Tsd County:**  
**State Waste Code:**  
**State Waste Code Desc:**  
**Tsd Epa ID:** CAT080014079

**Tanner Information****Method Description:**

**Tons:** 1.13  
**Year:** 1992  
**Generator County Code:** 43  
**Generator County:** Santa Clara  
**Method Code:** H01  
**Tsd County Code:** 43  
**Tsd County:** Santa Clara  
**State Waste Code:** 352  
**State Waste Code Desc:** Other organic solids  
**Tsd Epa ID:** CAD000628149

**Tanner Information****Method Description:**

**Tons:** 1.23  
**Year:** 1992  
**Generator County Code:** 43  
**Generator County:** Santa Clara  
**Method Code:** D99  
**Tsd County Code:** 43  
**Tsd County:** Santa Clara  
**State Waste Code:** 223  
**State Waste Code Desc:** Unspecified oil-containing waste  
**Tsd Epa ID:** CAD059494310

**Tanner Information****Method Description:**

**Tons:** 0.1  
**Year:** 1992  
**Generator County Code:** 43  
**Generator County:** Santa Clara  
**Method Code:** H01  
**Tsd County Code:** 43  
**Tsd County:** Santa Clara  
**State Waste Code:** 791  
**State Waste Code Desc:** Liquids with pH <= 2  
**Tsd Epa ID:** CAD059494310

**Tanner Information**

**Method Description:**

**Tons:** 0.3  
**Year:** 1992  
**Generator County Code:** 43  
**Generator County:** Santa Clara  
**Method Code:** H01  
**Tsd County Code:** 34  
**Tsd County:** Sacramento  
**State Waste Code:** 151  
**State Waste Code Desc:** Asbestos containing waste  
**Tsd Epa ID:** CAD980884183

**Tanner Information**

**Method Description:**

**Tons:** 0.07  
**Year:** 1992  
**Generator County Code:** 43  
**Generator County:** Santa Clara  
**Method Code:** H01  
**Tsd County Code:** 37  
**Tsd County:** San Diego  
**State Waste Code:** 461  
**State Waste Code Desc:** Paint sludge  
**Tsd Epa ID:** CAT080010101

**Tanner Information**

**Method Description:**

**Tons:** 0  
**Year:** 1990  
**Generator County Code:** 0  
**Generator County:**  
**Method Code:**  
**Tsd County Code:** 0  
**Tsd County:**  
**State Waste Code:**  
**State Waste Code Desc:**  
**Tsd Epa ID:**

**Tanner Information**

**Method Description:**

**Tons:** 0  
**Year:** 1990  
**Generator County Code:** 0  
**Generator County:**  
**Method Code:**  
**Tsd County Code:** 43  
**Tsd County:** Santa Clara  
**State Waste Code:**  
**State Waste Code Desc:**  
**Tsd Epa ID:** CAD059494310

**Tanner Information**

**Method Description:**

**Tons:** 0.01  
**Year:** 1990  
**Generator County Code:** 0  
**Generator County:**  
**Method Code:**  
**Tsd County Code:** 7  
**Tsd County:**  
**State Waste Code:** 551

**State Waste Code Desc:** Laboratory waste chemicals  
**Tsd Epa ID:** CAT080014079

**Tanner Information**

**Method Description:**  
**Tons:** 0.05  
**Year:** 1990  
**Generator County Code:** 43  
**Generator County:** Santa Clara  
**Method Code:** 1  
**Tsd County Code:** 0  
**Tsd County:**  
**State Waste Code:** 181  
**State Waste Code Desc:** Other inorganic solid waste  
**Tsd Epa ID:**

**Tanner Information**

**Method Description:**  
**Tons:** 2  
**Year:** 1990  
**Generator County Code:** 43  
**Generator County:** Santa Clara  
**Method Code:** D99  
**Tsd County Code:** 43  
**Tsd County:** Santa Clara  
**State Waste Code:** 611  
**State Waste Code Desc:** Contaminated soil from site clean-up  
**Tsd Epa ID:** CAD059494310

**Tanner Information**

**Method Description:**  
**Tons:** 0.12  
**Year:** 1990  
**Generator County Code:** 43  
**Generator County:** Santa Clara  
**Method Code:** D99  
**Tsd County Code:** 43  
**Tsd County:** Santa Clara  
**State Waste Code:** 791  
**State Waste Code Desc:** Liquids with pH <= 2  
**Tsd Epa ID:** CAD059494310

**Tanner Information**

**Method Description:**  
**Tons:** 0  
**Year:** 1990  
**Generator County Code:** 43  
**Generator County:** Santa Clara  
**Method Code:**  
**Tsd County Code:** 0  
**Tsd County:**  
**State Waste Code:**  
**State Waste Code Desc:**  
**Tsd Epa ID:** CAD059494510

**Tanner Information**

**Method Description:**  
**Tons:** 10.84  
**Year:** 1990  
**Generator County Code:** 43  
**Generator County:** Santa Clara  
**Method Code:** H01

**Tsd County Code:** 16  
**Tsd County:** Kings  
**State Waste Code:** 343  
**State Waste Code Desc:** Unspecified organic liquid mixture  
**Tsd Epa ID:** CAT000646117

**Tanner Information**

**Method Description:**  
**Tons:** 0.02  
**Year:** 1990  
**Generator County Code:** 43  
**Generator County:** Santa Clara  
**Method Code:** 15  
**Tsd County Code:** 37  
**Tsd County:** San Diego  
**State Waste Code:** 551  
**State Waste Code Desc:** Laboratory waste chemicals  
**Tsd Epa ID:** CAT080010101

**Tanner Information**

**Method Description:**  
**Tons:** 0  
**Year:** 1989  
**Generator County Code:** 0  
**Generator County:**  
**Method Code:**  
**Tsd County Code:** 43  
**Tsd County:** Santa Clara  
**State Waste Code:**  
**State Waste Code Desc:**  
**Tsd Epa ID:** CAD059494310

**Tanner Information**

**Method Description:**  
**Tons:** 4.96  
**Year:** 1989  
**Generator County Code:** 43  
**Generator County:** Santa Clara  
**Method Code:** D80  
**Tsd County Code:** 42  
**Tsd County:** Santa Barbara  
**State Waste Code:** 551  
**State Waste Code Desc:** Laboratory waste chemicals  
**Tsd Epa ID:** CAD020748125

**Tanner Information**

**Method Description:**  
**Tons:** 1.11  
**Year:** 1989  
**Generator County Code:** 43  
**Generator County:** Santa Clara  
**Method Code:** T01  
**Tsd County Code:** 37  
**Tsd County:** San Diego  
**State Waste Code:** 551  
**State Waste Code Desc:** Laboratory waste chemicals  
**Tsd Epa ID:** CAT080010101

**Tanner Information**

**Method Description:**  
**Tons:** 0  
**Year:** 1992

**Generator County Code:** 43  
**Generator County:** Santa Clara  
**Method Code:**  
**Tsd County Code:** 38  
**Tsd County:** San Francisco  
**State Waste Code:**  
**State Waste Code Desc:**  
**Tsd Epa ID:** CAD004771168

**Tanner Information**

**Method Description:**  
**Tons:** 0.4  
**Year:** 1992  
**Generator County Code:** 43  
**Generator County:** Santa Clara  
**Method Code:** D99  
**Tsd County Code:** 43  
**Tsd County:** Santa Clara  
**State Waste Code:** 214  
**State Waste Code Desc:** Unspecified solvent mixture  
**Tsd Epa ID:** CAD059494310

**Tanner Information**

**Method Description:**  
**Tons:** 0.03  
**Year:** 1992  
**Generator County Code:** 43  
**Generator County:** Santa Clara  
**Method Code:** R01  
**Tsd County Code:** 1  
**Tsd County:**  
**State Waste Code:** 513  
**State Waste Code Desc:** Empty containers less than 30 gallons  
**Tsd Epa ID:** CAD087210399

**Tanner Information**

**Method Description:**  
**Tons:** 0.06  
**Year:** 1992  
**Generator County Code:** 43  
**Generator County:** Santa Clara  
**Method Code:** H01  
**Tsd County Code:** 34  
**Tsd County:** Sacramento  
**State Waste Code:** 123  
**State Waste Code Desc:** Unspecified alkaline solution  
**Tsd Epa ID:** CAD980884183

**Tanner Information**

**Method Description:**  
**Tons:** 0.06  
**Year:** 1992  
**Generator County Code:** 43  
**Generator County:** Santa Clara  
**Method Code:** H01  
**Tsd County Code:** 34  
**Tsd County:** Sacramento  
**State Waste Code:** 791  
**State Waste Code Desc:** Liquids with pH <= 2  
**Tsd Epa ID:** CAD980884183

**Tanner Information**



**Method Description:**  
**Tons:** 0  
**Year:** 1992  
**Generator County Code:** 43  
**Generator County:** Santa Clara  
**Method Code:**  
**Tsd County Code:** 43  
**Tsd County:** Santa Clara  
**State Waste Code:**  
**State Waste Code Desc:**  
**Tsd Epa ID:** CAL000048571

**Tanner Information**

**Method Description:**  
**Tons:** 0.3  
**Year:** 1992  
**Generator County Code:** 43  
**Generator County:** Santa Clara  
**Method Code:** D80  
**Tsd County Code:** 16  
**Tsd County:** Kings  
**State Waste Code:** 181  
**State Waste Code Desc:** Other inorganic solid waste  
**Tsd Epa ID:** CAT000646117

**Tanner Information**

**Method Description:**  
**Tons:** 0.5  
**Year:** 1992  
**Generator County Code:** 43  
**Generator County:** Santa Clara  
**Method Code:** D99  
**Tsd County Code:** 16  
**Tsd County:** Kings  
**State Waste Code:** 352  
**State Waste Code Desc:** Other organic solids  
**Tsd Epa ID:** CAT000646117

**Tanner Information**

**Method Description:**  
**Tons:** 0  
**Year:** 1992  
**Generator County Code:** 43  
**Generator County:** Santa Clara  
**Method Code:**  
**Tsd County Code:** 37  
**Tsd County:** San Diego  
**State Waste Code:**  
**State Waste Code Desc:**  
**Tsd Epa ID:** CAT080010101

**Tanner Information**

**Method Description:**  
**Tons:** 3.79  
**Year:** 1992  
**Generator County Code:** 43  
**Generator County:** Santa Clara  
**Method Code:** H01  
**Tsd County Code:** 37  
**Tsd County:** San Diego  
**State Waste Code:** 343  
**State Waste Code Desc:** Unspecified organic liquid mixture  
**Tsd Epa ID:** CAT080010101

**Tanner Information**

**Method Description:**

**Tons:** 0.21  
**Year:** 1992  
**Generator County Code:** 43  
**Generator County:** Santa Clara  
**Method Code:** H01  
**Tsd County Code:** 37  
**Tsd County:** San Diego  
**State Waste Code:** 352  
**State Waste Code Desc:** Other organic solids  
**Tsd Epa ID:** CAT080010101

**Tanner Information**

**Method Description:**

**Tons:** 4.00E-03  
**Year:** 1992  
**Generator County Code:** 43  
**Generator County:** Santa Clara  
**Method Code:** D80  
**Tsd County Code:** 99  
**Tsd County:** Unknown  
**State Waste Code:** 151  
**State Waste Code Desc:** Asbestos containing waste  
**Tsd Epa ID:** UTD991301748

**Tanner Information**

**Method Description:**

**Tons:** 0.36  
**Year:** 1991  
**Generator County Code:** 43  
**Generator County:** Santa Clara  
**Method Code:** D99  
**Tsd County Code:** 43  
**Tsd County:** Santa Clara  
**State Waste Code:** 214  
**State Waste Code Desc:** Unspecified solvent mixture  
**Tsd Epa ID:** CAD059494310

**Tanner Information**

**Method Description:**

**Tons:** 3.01  
**Year:** 1991  
**Generator County Code:** 43  
**Generator County:** Santa Clara  
**Method Code:** D99  
**Tsd County Code:** 43  
**Tsd County:** Santa Clara  
**State Waste Code:** 223  
**State Waste Code Desc:** Unspecified oil-containing waste  
**Tsd Epa ID:** CAD059494310

**Tanner Information**

**Method Description:**

**Tons:** 0  
**Year:** 1991  
**Generator County Code:** 43  
**Generator County:** Santa Clara  
**Method Code:**  
**Tsd County Code:** 30  
**Tsd County:** Orange  
**State Waste Code:**

**State Waste Code Desc:**  
**Tsd Epa ID:** CAD088504881

**Tanner Information**

**Method Description:**  
**Tons:** 0.06  
**Year:** 1991  
**Generator County Code:** 43  
**Generator County:** Santa Clara  
**Method Code:** H01  
**Tsd County Code:** 34  
**Tsd County:** Sacramento  
**State Waste Code:** 123  
**State Waste Code Desc:** Unspecified alkaline solution  
**Tsd Epa ID:** CAD980884183

**Tanner Information**

**Method Description:**  
**Tons:** 0.59  
**Year:** 1991  
**Generator County Code:** 43  
**Generator County:** Santa Clara  
**Method Code:** H01  
**Tsd County Code:** 34  
**Tsd County:** Sacramento  
**State Waste Code:** 352  
**State Waste Code Desc:** Other organic solids  
**Tsd Epa ID:** CAD980884183

**Tanner Information**

**Method Description:**  
**Tons:** 0.68  
**Year:** 1991  
**Generator County Code:** 43  
**Generator County:** Santa Clara  
**Method Code:** H01  
**Tsd County Code:** 37  
**Tsd County:** San Diego  
**State Waste Code:** 214  
**State Waste Code Desc:** Unspecified solvent mixture  
**Tsd Epa ID:** CAT080010101

**Tanner Information**

**Method Description:**  
**Tons:** 0.2  
**Year:** 1991  
**Generator County Code:** 43  
**Generator County:** Santa Clara  
**Method Code:** H01  
**Tsd County Code:** 43  
**Tsd County:** Santa Clara  
**State Waste Code:** 214  
**State Waste Code Desc:** Unspecified solvent mixture  
**Tsd Epa ID:** CAD000628149

**Tanner Information**

**Method Description:**  
**Tons:** 0.02  
**Year:** 1991  
**Generator County Code:** 43  
**Generator County:** Santa Clara  
**Method Code:** H01

**Tsd County Code:** 43  
**Tsd County:** Santa Clara  
**State Waste Code:** 791  
**State Waste Code Desc:** Liquids with pH <= 2  
**Tsd Epa ID:** CAD000628149

**Tanner Information**

**Method Description:**  
**Tons:** 0  
**Year:** 1991  
**Generator County Code:** 43  
**Generator County:** Santa Clara  
**Method Code:**  
**Tsd County Code:** 38  
**Tsd County:** San Francisco  
**State Waste Code:**  
**State Waste Code Desc:**  
**Tsd Epa ID:** CAD004771168

**Tanner Information**

**Method Description:**  
**Tons:** 7.94  
**Year:** 1991  
**Generator County Code:** 43  
**Generator County:** Santa Clara  
**Method Code:** D99  
**Tsd County Code:** 43  
**Tsd County:** Santa Clara  
**State Waste Code:** 352  
**State Waste Code Desc:** Other organic solids  
**Tsd Epa ID:** CAD059494310

**Tanner Information**

**Method Description:**  
**Tons:** 0.18  
**Year:** 1991  
**Generator County Code:** 43  
**Generator County:** Santa Clara  
**Method Code:** H01  
**Tsd County Code:** 37  
**Tsd County:** San Diego  
**State Waste Code:** 221  
**State Waste Code Desc:** Waste oil and mixed oil  
**Tsd Epa ID:** CAD095894556

**Tanner Information**

**Method Description:**  
**Tons:** 0  
**Year:** 1991  
**Generator County Code:** 43  
**Generator County:** Santa Clara  
**Method Code:**  
**Tsd County Code:** 48  
**Tsd County:** Solano  
**State Waste Code:**  
**State Waste Code Desc:**  
**Tsd Epa ID:** CAD982042475

**Tanner Information**

**Method Description:**  
**Tons:** 0.06  
**Year:** 1992

**Generator County Code:** 43  
**Generator County:** Santa Clara  
**Method Code:** D99  
**Tsd County Code:** 43  
**Tsd County:** Santa Clara  
**State Waste Code:** 791  
**State Waste Code Desc:** Liquids with pH <= 2  
**Tsd Epa ID:** CAD059494310

**Tanner Information**

**Method Description:**  
**Tons:** 0  
**Year:** 1992  
**Generator County Code:** 43  
**Generator County:** Santa Clara  
**Method Code:**  
**Tsd County Code:** 1  
**Tsd County:**  
**State Waste Code:**  
**State Waste Code Desc:**  
**Tsd Epa ID:** CAD087210399

**Tanner Information**

**Method Description:**  
**Tons:** 0.1  
**Year:** 1992  
**Generator County Code:** 43  
**Generator County:** Santa Clara  
**Method Code:** D80  
**Tsd County Code:** 16  
**Tsd County:** Kings  
**State Waste Code:** 223  
**State Waste Code Desc:** Unspecified oil-containing waste  
**Tsd Epa ID:** CAT000646117

**Tanner Information**

**Method Description:**  
**Tons:** 0.22  
**Year:** 1992  
**Generator County Code:** 43  
**Generator County:** Santa Clara  
**Method Code:**  
**Tsd County Code:** 99  
**Tsd County:** Unknown  
**State Waste Code:** 352  
**State Waste Code Desc:** Other organic solids  
**Tsd Epa ID:** UTD991301748

**Tanner Information**

**Method Description:**  
**Tons:** 0.2  
**Year:** 1992  
**Generator County Code:** 43  
**Generator County:** Santa Clara  
**Method Code:**  
**Tsd County Code:** 99  
**Tsd County:** Unknown  
**State Waste Code:** 611  
**State Waste Code Desc:** Contaminated soil from site clean-up  
**Tsd Epa ID:** UTD991301748

**Tanner Information**

**Method Description:**  
**Tons:** 0.32  
**Year:** 1990  
**Generator County Code:** 0  
**Generator County:**  
**Method Code:** 99  
**Tsd County Code:** 43  
**Tsd County:** Santa Clara  
**State Waste Code:**  
**State Waste Code Desc:**  
**Tsd Epa ID:** CAD059494310

**Tanner Information**

**Method Description:**  
**Tons:** 0  
**Year:** 1990  
**Generator County Code:** 43  
**Generator County:** Santa Clara  
**Method Code:**  
**Tsd County Code:** 43  
**Tsd County:** Santa Clara  
**State Waste Code:**  
**State Waste Code Desc:**  
**Tsd Epa ID:** CAD000628149

**Tanner Information**

**Method Description:**  
**Tons:** 2.04  
**Year:** 1990  
**Generator County Code:** 43  
**Generator County:** Santa Clara  
**Method Code:** T01  
**Tsd County Code:** 19  
**Tsd County:** Los Angeles  
**State Waste Code:** 221  
**State Waste Code Desc:** Waste oil and mixed oil  
**Tsd Epa ID:** CAD050806850

**Tanner Information**

**Method Description:**  
**Tons:** 1.47  
**Year:** 1990  
**Generator County Code:** 43  
**Generator County:** Santa Clara  
**Method Code:** D99  
**Tsd County Code:** 43  
**Tsd County:** Santa Clara  
**State Waste Code:** 181  
**State Waste Code Desc:** Other inorganic solid waste  
**Tsd Epa ID:** CAD059494310

**Tanner Information**

**Method Description:**  
**Tons:** 0.07  
**Year:** 1990  
**Generator County Code:** 43  
**Generator County:** Santa Clara  
**Method Code:** D99  
**Tsd County Code:** 43  
**Tsd County:** Santa Clara  
**State Waste Code:** 212  
**State Waste Code Desc:** Oxygenated solvents (acetone, butanol, ethyl acetate, etc.)  
**Tsd Epa ID:** CAD059494310



**Tanner Information**

**Method Description:**

**Tons:** 4.37  
**Year:** 1990  
**Generator County Code:** 43  
**Generator County:** Santa Clara  
**Method Code:** D99  
**Tsd County Code:** 43  
**Tsd County:** Santa Clara  
**State Waste Code:** 352  
**State Waste Code Desc:** Other organic solids  
**Tsd Epa ID:** CAD059494310

**Tanner Information**

**Method Description:**

**Tons:** 0.88  
**Year:** 1990  
**Generator County Code:** 43  
**Generator County:** Santa Clara  
**Method Code:**  
**Tsd County Code:** 16  
**Tsd County:** Kings  
**State Waste Code:** 223  
**State Waste Code Desc:** Unspecified oil-containing waste  
**Tsd Epa ID:** CAT000646117

**Tanner Information**

**Method Description:**

**Tons:** 0.01  
**Year:** 1990  
**Generator County Code:** 43  
**Generator County:** Santa Clara  
**Method Code:** 14  
**Tsd County Code:** 37  
**Tsd County:** San Diego  
**State Waste Code:**  
**State Waste Code Desc:**  
**Tsd Epa ID:** CAT080010101

**Tanner Information**

**Method Description:**

**Tons:** 0.12  
**Year:** 1990  
**Generator County Code:** 43  
**Generator County:** Santa Clara  
**Method Code:** H01  
**Tsd County Code:** 7  
**Tsd County:**  
**State Waste Code:** 611  
**State Waste Code Desc:** Contaminated soil from site clean-up  
**Tsd Epa ID:** CAT080014079

**Tanner Information**

**Method Description:**

**Tons:** 0.06  
**Year:** 1991  
**Generator County Code:** 43  
**Generator County:** Santa Clara  
**Method Code:** H01  
**Tsd County Code:** 43  
**Tsd County:** Santa Clara  
**State Waste Code:** 122

**State Waste Code Desc:** Alkaline solution without metals pH >= 12.5  
**Tsd Epa ID:** CAD000628149

**Tanner Information**

**Method Description:**  
**Tons:** 0.02  
**Year:** 1991  
**Generator County Code:** 43  
**Generator County:** Santa Clara  
**Method Code:** H01  
**Tsd County Code:** 43  
**Tsd County:** Santa Clara  
**State Waste Code:** 123  
**State Waste Code Desc:** Unspecified alkaline solution  
**Tsd Epa ID:** CAD000628149

**Tanner Information**

**Method Description:**  
**Tons:** 0.42  
**Year:** 1991  
**Generator County Code:** 43  
**Generator County:** Santa Clara  
**Method Code:** H01  
**Tsd County Code:** 43  
**Tsd County:** Santa Clara  
**State Waste Code:** 181  
**State Waste Code Desc:** Other inorganic solid waste  
**Tsd Epa ID:** CAD000628149

**Tanner Information**

**Method Description:**  
**Tons:** 0.07  
**Year:** 1991  
**Generator County Code:** 43  
**Generator County:** Santa Clara  
**Method Code:** H01  
**Tsd County Code:** 43  
**Tsd County:** Santa Clara  
**State Waste Code:** 513  
**State Waste Code Desc:** Empty containers less than 30 gallons  
**Tsd Epa ID:** CAD000628149

**Tanner Information**

**Method Description:**  
**Tons:** 17.59  
**Year:** 1991  
**Generator County Code:** 43  
**Generator County:** Santa Clara  
**Method Code:** H01  
**Tsd County Code:** 43  
**Tsd County:** Santa Clara  
**State Waste Code:** 611  
**State Waste Code Desc:** Contaminated soil from site clean-up  
**Tsd Epa ID:** CAD000628149

**Tanner Information**

**Method Description:**  
**Tons:** 0  
**Year:** 1991  
**Generator County Code:** 43  
**Generator County:** Santa Clara  
**Method Code:**

**Tsd County Code:** 19  
**Tsd County:** Los Angeles  
**State Waste Code:**  
**State Waste Code Desc:**  
**Tsd Epa ID:** CAD028409019

**Tanner Information**

**Method Description:**  
**Tons:** 1.22  
**Year:** 1991  
**Generator County Code:** 43  
**Generator County:** Santa Clara  
**Method Code:** H01  
**Tsd County Code:** 37  
**Tsd County:** San Diego  
**State Waste Code:** 223  
**State Waste Code Desc:** Unspecified oil-containing waste  
**Tsd Epa ID:** CAT080010101

**Tanner Information**

**Method Description:**  
**Tons:** 0.75  
**Year:** 1991  
**Generator County Code:** 43  
**Generator County:** Santa Clara  
**Method Code:** D80  
**Tsd County Code:** 99  
**Tsd County:** Unknown  
**State Waste Code:** 181  
**State Waste Code Desc:** Other inorganic solid waste  
**Tsd Epa ID:** UTD991301748

**Tanner Information**

**Method Description:**  
**Tons:** 0  
**Year:** 1989  
**Generator County Code:** 0  
**Generator County:**  
**Method Code:**  
**Tsd County Code:** 41  
**Tsd County:** San Mateo  
**State Waste Code:**  
**State Waste Code Desc:**  
**Tsd Epa ID:** CAD981424732

**Tanner Information**

**Method Description:**  
**Tons:** 0.3  
**Year:** 1989  
**Generator County Code:** 43  
**Generator County:** Santa Clara  
**Method Code:** D80  
**Tsd County Code:** 42  
**Tsd County:** Santa Barbara  
**State Waste Code:** 352  
**State Waste Code Desc:** Other organic solids  
**Tsd Epa ID:** CAD020748125

**Tanner Information**

**Method Description:**  
**Tons:** 0.23  
**Year:** 1989

**Generator County Code:** 43  
**Generator County:** Santa Clara  
**Method Code:** H01  
**Tsd County Code:** 37  
**Tsd County:** San Diego  
**State Waste Code:** 551  
**State Waste Code Desc:** Laboratory waste chemicals  
**Tsd Epa ID:** CAT080010101

**Tanner Information**

**Method Description:**  
**Tons:** 0.05  
**Year:** 1992  
**Generator County Code:** 43  
**Generator County:** Santa Clara  
**Method Code:** H01  
**Tsd County Code:** 43  
**Tsd County:** Santa Clara  
**State Waste Code:** 181  
**State Waste Code Desc:** Other inorganic solid waste  
**Tsd Epa ID:** CAD000628149

**Tanner Information**

**Method Description:**  
**Tons:** 0  
**Year:** 1992  
**Generator County Code:** 43  
**Generator County:** Santa Clara  
**Method Code:**  
**Tsd County Code:** 50  
**Tsd County:** Stanislaus  
**State Waste Code:**  
**State Waste Code Desc:**  
**Tsd Epa ID:** CAD083166728

**Tanner Information**

**Method Description:**  
**Tons:** 0.11  
**Year:** 1992  
**Generator County Code:** 43  
**Generator County:** Santa Clara  
**Method Code:** H01  
**Tsd County Code:** 34  
**Tsd County:** Sacramento  
**State Waste Code:** 551  
**State Waste Code Desc:** Laboratory waste chemicals  
**Tsd Epa ID:** CAD980884183

**Tanner Information**

**Method Description:**  
**Tons:** 59.92  
**Year:** 1992  
**Generator County Code:** 43  
**Generator County:** Santa Clara  
**Method Code:** R01  
**Tsd County Code:** 43  
**Tsd County:** Santa Clara  
**State Waste Code:** 221  
**State Waste Code Desc:** Waste oil and mixed oil  
**Tsd Epa ID:** CAL000048571

**Tanner Information**

**Method Description:**

**Tons:** 0.62  
**Year:** 1992  
**Generator County Code:** 43  
**Generator County:** Santa Clara  
**Method Code:** R01  
**Tsd County Code:** 43  
**Tsd County:** Santa Clara  
**State Waste Code:** 223  
**State Waste Code Desc:** Unspecified oil-containing waste  
**Tsd Epa ID:** CAL000048571

**Tanner Information****Method Description:**

**Tons:** 0.05  
**Year:** 1992  
**Generator County Code:** 43  
**Generator County:** Santa Clara  
**Method Code:** D99  
**Tsd County Code:** 16  
**Tsd County:** Kings  
**State Waste Code:** 791  
**State Waste Code Desc:** Liquids with pH <= 2  
**Tsd Epa ID:** CAT000646117

**Tanner Information****Method Description:**

**Tons:** 1.4  
**Year:** 1992  
**Generator County Code:** 43  
**Generator County:** Santa Clara  
**Method Code:** H01  
**Tsd County Code:** 37  
**Tsd County:** San Diego  
**State Waste Code:** 223  
**State Waste Code Desc:** Unspecified oil-containing waste  
**Tsd Epa ID:** CAT080010101

**Tanner Information****Method Description:**

**Tons:** 0.04  
**Year:** 1992  
**Generator County Code:** 43  
**Generator County:** Santa Clara  
**Method Code:** H01  
**Tsd County Code:** 37  
**Tsd County:** San Diego  
**State Waste Code:** 611  
**State Waste Code Desc:** Contaminated soil from site clean-up  
**Tsd Epa ID:** CAT080010101

**Tanner Information****Method Description:**

**Tons:** 4.10E-03  
**Year:** 1992  
**Generator County Code:** 43  
**Generator County:** Santa Clara  
**Method Code:** H01  
**Tsd County Code:** 37  
**Tsd County:** San Diego  
**State Waste Code:** 741  
**State Waste Code Desc:** Liquids with halogenated organic compounds >= 1,000 Mg./L  
**Tsd Epa ID:** CAT080010101

**Tanner Information****Method Description:**

**Tons:** 0.01  
**Year:** 1989  
**Generator County Code:** 0  
**Generator County:**  
**Method Code:** 99  
**Tsd County Code:** 43  
**Tsd County:** Santa Clara  
**State Waste Code:** 214  
**State Waste Code Desc:** Unspecified solvent mixture  
**Tsd Epa ID:** CAD059494310

**Tanner Information****Method Description:**

**Tons:** 0.22  
**Year:** 1989  
**Generator County Code:** 0  
**Generator County:**  
**Method Code:** 99  
**Tsd County Code:** 43  
**Tsd County:** Santa Clara  
**State Waste Code:** 221  
**State Waste Code Desc:** Waste oil and mixed oil  
**Tsd Epa ID:** CAD059494310

**Tanner Information****Method Description:**

**Tons:** 0  
**Year:** 1989  
**Generator County Code:** 0  
**Generator County:**  
**Method Code:**  
**Tsd County Code:** 7  
**Tsd County:**  
**State Waste Code:**  
**State Waste Code Desc:**  
**Tsd Epa ID:** CAT080014079

**Tanner Information****Method Description:**

**Tons:** 0.11  
**Year:** 1989  
**Generator County Code:** 0  
**Generator County:**  
**Method Code:**  
**Tsd County Code:** 7  
**Tsd County:**  
**State Waste Code:** 551  
**State Waste Code Desc:** Laboratory waste chemicals  
**Tsd Epa ID:** CAT080014079

**Tanner Information****Method Description:**

**Tons:** 0.1  
**Year:** 1989  
**Generator County Code:** 43  
**Generator County:** Santa Clara  
**Method Code:** D80  
**Tsd County Code:** 42  
**Tsd County:** Santa Barbara  
**State Waste Code:** 181



**State Waste Code Desc:** Other inorganic solid waste  
**Tsd Epa ID:** CAD020748125

**Tanner Information**

**Method Description:**  
**Tons:** 5.07  
**Year:** 1989  
**Generator County Code:** 43  
**Generator County:** Santa Clara  
**Method Code:** D99  
**Tsd County Code:** 43  
**Tsd County:** Santa Clara  
**State Waste Code:** 352  
**State Waste Code Desc:** Other organic solids  
**Tsd Epa ID:** CAD059494310

**Tanner Information**

**Method Description:**  
**Tons:** 0.1  
**Year:** 1989  
**Generator County Code:** 43  
**Generator County:** Santa Clara  
**Method Code:** D99  
**Tsd County Code:** 43  
**Tsd County:** Santa Clara  
**State Waste Code:** 513  
**State Waste Code Desc:** Empty containers less than 30 gallons  
**Tsd Epa ID:** CAD059494310

**Tanner Information**

**Method Description:**  
**Tons:** 0.18  
**Year:** 1990  
**Generator County Code:** 0  
**Generator County:**  
**Method Code:** 99  
**Tsd County Code:** 43  
**Tsd County:** Santa Clara  
**State Waste Code:** 343  
**State Waste Code Desc:** Unspecified organic liquid mixture  
**Tsd Epa ID:** CAD059494310

**Tanner Information**

**Method Description:**  
**Tons:** 0  
**Year:** 1990  
**Generator County Code:** 0  
**Generator County:**  
**Method Code:**  
**Tsd County Code:** 16  
**Tsd County:** Kings  
**State Waste Code:**  
**State Waste Code Desc:**  
**Tsd Epa ID:** CAT000646117

**Tanner Information**

**Method Description:**  
**Tons:** 1.35  
**Year:** 1990  
**Generator County Code:** 43  
**Generator County:** Santa Clara  
**Method Code:** R01

**Tsd County Code:** 43  
**Tsd County:** Santa Clara  
**State Waste Code:** 221  
**State Waste Code Desc:** Waste oil and mixed oil  
**Tsd Epa ID:** CAD980695340

**Tanner Information**

**Method Description:**  
**Tons:** 0  
**Year:** 1990  
**Generator County Code:** 43  
**Generator County:** Santa Clara  
**Method Code:**  
**Tsd County Code:** 15  
**Tsd County:** Kern  
**State Waste Code:**  
**State Waste Code Desc:**  
**Tsd Epa ID:** CAD980883177

**Tanner Information**

**Method Description:**  
**Tons:** 0.6  
**Year:** 1990  
**Generator County Code:** 43  
**Generator County:** Santa Clara  
**Method Code:**  
**Tsd County Code:** 16  
**Tsd County:** Kings  
**State Waste Code:**  
**State Waste Code Desc:**  
**Tsd Epa ID:** CAT000646117

**Tanner Information**

**Method Description:**  
**Tons:** 0  
**Year:** 1990  
**Generator County Code:** 43  
**Generator County:** Santa Clara  
**Method Code:** 3  
**Tsd County Code:** 16  
**Tsd County:** Kings  
**State Waste Code:** 352  
**State Waste Code Desc:** Other organic solids  
**Tsd Epa ID:** CAT000646117

**Tanner Information**

**Method Description:**  
**Tons:** 30.34  
**Year:** 1990  
**Generator County Code:** 43  
**Generator County:** Santa Clara  
**Method Code:** D80  
**Tsd County Code:** 16  
**Tsd County:** Kings  
**State Waste Code:** 352  
**State Waste Code Desc:** Other organic solids  
**Tsd Epa ID:** CAT000646117

**Tanner Information**

**Method Description:**  
**Tons:** 0.07  
**Year:** 1990

**Generator County Code:** 43  
**Generator County:** Santa Clara  
**Method Code:** H01  
**Tsd County Code:** 7  
**Tsd County:**  
**State Waste Code:** 181  
**State Waste Code Desc:** Other inorganic solid waste  
**Tsd Epa ID:** CAT080014079

**Tanner Information**

**Method Description:**  
**Tons:** 0  
**Year:** 1992  
**Generator County Code:** 43  
**Generator County:** Santa Clara  
**Method Code:**  
**Tsd County Code:** 43  
**Tsd County:** Santa Clara  
**State Waste Code:**  
**State Waste Code Desc:**  
**Tsd Epa ID:** CAD000628149

**Tanner Information**

**Method Description:**  
**Tons:** 0.16  
**Year:** 1992  
**Generator County Code:** 43  
**Generator County:** Santa Clara  
**Method Code:** H01  
**Tsd County Code:** 43  
**Tsd County:** Santa Clara  
**State Waste Code:** 791  
**State Waste Code Desc:** Liquids with pH <= 2  
**Tsd Epa ID:** CAD000628149

**Tanner Information**

**Method Description:**  
**Tons:** 0.31  
**Year:** 1992  
**Generator County Code:** 43  
**Generator County:** Santa Clara  
**Method Code:** R01  
**Tsd County Code:** 38  
**Tsd County:** San Francisco  
**State Waste Code:** 512  
**State Waste Code Desc:** Other empty containers 30 gallons or more  
**Tsd Epa ID:** CAD004771168

**Tanner Information**

**Method Description:**  
**Tons:** 5.00E-03  
**Year:** 1992  
**Generator County Code:** 43  
**Generator County:** Santa Clara  
**Method Code:** D99  
**Tsd County Code:** 43  
**Tsd County:** Santa Clara  
**State Waste Code:** 221  
**State Waste Code Desc:** Waste oil and mixed oil  
**Tsd Epa ID:** CAD059494310

**Tanner Information**

**Method Description:**

**Tons:** 5.22  
**Year:** 1992  
**Generator County Code:** 43  
**Generator County:** Santa Clara  
**Method Code:** D99  
**Tsd County Code:** 43  
**Tsd County:** Santa Clara  
**State Waste Code:** 352  
**State Waste Code Desc:** Other organic solids  
**Tsd Epa ID:** CAD059494310

**Tanner Information****Method Description:**

**Tons:** 0.05  
**Year:** 1992  
**Generator County Code:** 43  
**Generator County:** Santa Clara  
**Method Code:** R01  
**Tsd County Code:** 1  
**Tsd County:**  
**State Waste Code:** 512  
**State Waste Code Desc:** Other empty containers 30 gallons or more  
**Tsd Epa ID:** CAD087210399

**Tanner Information****Method Description:**

**Tons:** 0  
**Year:** 1992  
**Generator County Code:** 43  
**Generator County:** Santa Clara  
**Method Code:**  
**Tsd County Code:** 34  
**Tsd County:** Sacramento  
**State Waste Code:**  
**State Waste Code Desc:**  
**Tsd Epa ID:** CAD980884183

**Tanner Information****Method Description:**

**Tons:** 2.07  
**Year:** 1992  
**Generator County Code:** 43  
**Generator County:** Santa Clara  
**Method Code:** H01  
**Tsd County Code:** 34  
**Tsd County:** Sacramento  
**State Waste Code:** 181  
**State Waste Code Desc:** Other inorganic solid waste  
**Tsd Epa ID:** CAD980884183

**Tanner Information****Method Description:**

**Tons:** 0.36  
**Year:** 1992  
**Generator County Code:** 43  
**Generator County:** Santa Clara  
**Method Code:** H01  
**Tsd County Code:** 34  
**Tsd County:** Sacramento  
**State Waste Code:** 352  
**State Waste Code Desc:** Other organic solids  
**Tsd Epa ID:** CAD980884183

**Tanner Information**

**Method Description:**

**Tons:** 1.1  
**Year:** 1992  
**Generator County Code:** 43  
**Generator County:** Santa Clara  
**Method Code:** D80  
**Tsd County Code:** 16  
**Tsd County:** Kings  
**State Waste Code:** 352  
**State Waste Code Desc:** Other organic solids  
**Tsd Epa ID:** CAT000646117

**Tanner Information**

**Method Description:**

**Tons:** 0.02  
**Year:** 1992  
**Generator County Code:** 43  
**Generator County:** Santa Clara  
**Method Code:**  
**Tsd County Code:** 16  
**Tsd County:** Kings  
**State Waste Code:** 551  
**State Waste Code Desc:** Laboratory waste chemicals  
**Tsd Epa ID:** CAT000646117

**Tanner Information**

**Method Description:**

**Tons:** 0.12  
**Year:** 1992  
**Generator County Code:** 43  
**Generator County:** Santa Clara  
**Method Code:** H01  
**Tsd County Code:** 37  
**Tsd County:** San Diego  
**State Waste Code:** 272  
**State Waste Code Desc:** Polymeric resin waste  
**Tsd Epa ID:** CAT080010101

**Tanner Information**

**Method Description:**

**Tons:** 0.15  
**Year:** 1992  
**Generator County Code:** 43  
**Generator County:** Santa Clara  
**Method Code:** H01  
**Tsd County Code:** 37  
**Tsd County:** San Diego  
**State Waste Code:** 351  
**State Waste Code Desc:** Organic solids with halogens  
**Tsd Epa ID:** CAT080010101

**Tanner Information**

**Method Description:**

**Tons:** 0  
**Year:** 1992  
**Generator County Code:** 43  
**Generator County:** Santa Clara  
**Method Code:**  
**Tsd County Code:** 99  
**Tsd County:** Unknown  
**State Waste Code:**

**State Waste Code Desc:**  
**Tsd Epa ID:** UTD991301748

**Tanner Information**

**Method Description:**  
**Tons:** 0.38  
**Year:** 1992  
**Generator County Code:** 43  
**Generator County:** Santa Clara  
**Method Code:** D80  
**Tsd County Code:** 99  
**Tsd County:** Unknown  
**State Waste Code:** 223  
**State Waste Code Desc:** Unspecified oil-containing waste  
**Tsd Epa ID:** UTD991301748

**Tanner Information**

**Method Description:**  
**Tons:** 0.25  
**Year:** 1991  
**Generator County Code:** 43  
**Generator County:** Santa Clara  
**Method Code:** H01  
**Tsd County Code:** 43  
**Tsd County:** Santa Clara  
**State Waste Code:** 221  
**State Waste Code Desc:** Waste oil and mixed oil  
**Tsd Epa ID:** CAD000628149

**Tanner Information**

**Method Description:**  
**Tons:** 0.07  
**Year:** 1991  
**Generator County Code:** 43  
**Generator County:** Santa Clara  
**Method Code:** H01  
**Tsd County Code:** 43  
**Tsd County:** Santa Clara  
**State Waste Code:** 512  
**State Waste Code Desc:** Other empty containers 30 gallons or more  
**Tsd Epa ID:** CAD000628149

**Tanner Information**

**Method Description:**  
**Tons:** 0  
**Year:** 1991  
**Generator County Code:** 43  
**Generator County:** Santa Clara  
**Method Code:**  
**Tsd County Code:** 43  
**Tsd County:** Santa Clara  
**State Waste Code:**  
**State Waste Code Desc:**  
**Tsd Epa ID:** CAD009452657

**Tanner Information**

**Method Description:**  
**Tons:** 0.12  
**Year:** 1991  
**Generator County Code:** 43  
**Generator County:** Santa Clara  
**Method Code:** D99



**Tsd County Code:** 43  
**Tsd County:** Santa Clara  
**State Waste Code:** 221  
**State Waste Code Desc:** Waste oil and mixed oil  
**Tsd Epa ID:** CAD009452657

**Tanner Information**

**Method Description:**  
**Tons:** 0.7  
**Year:** 1991  
**Generator County Code:** 43  
**Generator County:** Santa Clara  
**Method Code:** H01  
**Tsd County Code:** 19  
**Tsd County:** Los Angeles  
**State Waste Code:** 611  
**State Waste Code Desc:** Contaminated soil from site clean-up  
**Tsd Epa ID:** CAD028409019

**Tanner Information**

**Method Description:**  
**Tons:** 0.67  
**Year:** 1991  
**Generator County Code:** 43  
**Generator County:** Santa Clara  
**Method Code:** D99  
**Tsd County Code:** 43  
**Tsd County:** Santa Clara  
**State Waste Code:** 181  
**State Waste Code Desc:** Other inorganic solid waste  
**Tsd Epa ID:** CAD059494310

**Tanner Information**

**Method Description:**  
**Tons:** 2.50E-03  
**Year:** 1991  
**Generator County Code:** 43  
**Generator County:** Santa Clara  
**Method Code:** D99  
**Tsd County Code:** 43  
**Tsd County:** Santa Clara  
**State Waste Code:** 791  
**State Waste Code Desc:** Liquids with pH <= 2  
**Tsd Epa ID:** CAD059494310

**Tanner Information**

**Method Description:**  
**Tons:** 0.02  
**Year:** 1991  
**Generator County Code:** 43  
**Generator County:** Santa Clara  
**Method Code:** H01  
**Tsd County Code:** 34  
**Tsd County:** Sacramento  
**State Waste Code:** 214  
**State Waste Code Desc:** Unspecified solvent mixture  
**Tsd Epa ID:** CAD980884183

**Tanner Information**

**Method Description:**  
**Tons:** 0  
**Year:** 1991

**Generator County Code:** 43  
**Generator County:** Santa Clara  
**Method Code:**  
**Tsd County Code:** 19  
**Tsd County:** Los Angeles  
**State Waste Code:**  
**State Waste Code Desc:**  
**Tsd Epa ID:** CAT080013352

**Tanner Information**

**Method Description:**  
**Tons:** 0  
**Year:** 1989  
**Generator County Code:** 0  
**Generator County:**  
**Method Code:**  
**Tsd County Code:** 16  
**Tsd County:** Kings  
**State Waste Code:**  
**State Waste Code Desc:**  
**Tsd Epa ID:** CAT000646117

**Tanner Information**

**Method Description:**  
**Tons:** 5.00E-03  
**Year:** 1989  
**Generator County Code:** 0  
**Generator County:**  
**Method Code:** 14  
**Tsd County Code:** 37  
**Tsd County:** San Diego  
**State Waste Code:**  
**State Waste Code Desc:**  
**Tsd Epa ID:** CAT080010101

**Tanner Information**

**Method Description:**  
**Tons:** 0.87  
**Year:** 1989  
**Generator County Code:** 0  
**Generator County:**  
**Method Code:**  
**Tsd County Code:** 37  
**Tsd County:** San Diego  
**State Waste Code:** 551  
**State Waste Code Desc:** Laboratory waste chemicals  
**Tsd Epa ID:** CAT080010101

**Tanner Information**

**Method Description:**  
**Tons:** 2.5  
**Year:** 1989  
**Generator County Code:** 43  
**Generator County:** Santa Clara  
**Method Code:** D99  
**Tsd County Code:** 43  
**Tsd County:** Santa Clara  
**State Waste Code:** 214  
**State Waste Code Desc:** Unspecified solvent mixture  
**Tsd Epa ID:** CAD059494310

**Tanner Information**

**Method Description:**  
**Tons:** 0.03  
**Year:** 1989  
**Generator County Code:** 0  
**Generator County:**  
**Method Code:** 99  
**Tsd County Code:** 43  
**Tsd County:** Santa Clara  
**State Waste Code:** 223  
**State Waste Code Desc:** Unspecified oil-containing waste  
**Tsd Epa ID:** CAD059494310

**Tanner Information**

**Method Description:**  
**Tons:** 6.50E-03  
**Year:** 1989  
**Generator County Code:** 0  
**Generator County:**  
**Method Code:** 1  
**Tsd County Code:** 41  
**Tsd County:** San Mateo  
**State Waste Code:** 725  
**State Waste Code Desc:** Liquids with mercury >= 20 Mg./L  
**Tsd Epa ID:** CAD981424732

**Tanner Information**

**Method Description:**  
**Tons:** 0  
**Year:** 1989  
**Generator County Code:** 43  
**Generator County:** Santa Clara  
**Method Code:**  
**Tsd County Code:** 43  
**Tsd County:** Santa Clara  
**State Waste Code:**  
**State Waste Code Desc:**  
**Tsd Epa ID:** CAD000628149

**Tanner Information**

**Method Description:**  
**Tons:** 0.04  
**Year:** 1989  
**Generator County Code:** 43  
**Generator County:** Santa Clara  
**Method Code:** D99  
**Tsd County Code:** 43  
**Tsd County:** Santa Clara  
**State Waste Code:** 791  
**State Waste Code Desc:** Liquids with pH <= 2  
**Tsd Epa ID:** CAD059494310

**Tanner Information**

**Method Description:**  
**Tons:** 0  
**Year:** 1990  
**Generator County Code:** 43  
**Generator County:** Santa Clara  
**Method Code:**  
**Tsd County Code:** 0  
**Tsd County:**  
**State Waste Code:**  
**State Waste Code Desc:**  
**Tsd Epa ID:**

**Tanner Information**

**Method Description:**

**Tons:** 0.05  
**Year:** 1990  
**Generator County Code:** 43  
**Generator County:** Santa Clara  
**Method Code:** 99  
**Tsd County Code:** 43  
**Tsd County:** Santa Clara  
**State Waste Code:** 513  
**State Waste Code Desc:** Empty containers less than 30 gallons  
**Tsd Epa ID:** CAD059494310

**Tanner Information**

**Method Description:**

**Tons:** 0  
**Year:** 1990  
**Generator County Code:** 43  
**Generator County:** Santa Clara  
**Method Code:**  
**Tsd County Code:** 37  
**Tsd County:** San Diego  
**State Waste Code:**  
**State Waste Code Desc:**  
**Tsd Epa ID:** CAD095894556

**Tanner Information**

**Method Description:**

**Tons:** 0  
**Year:** 1990  
**Generator County Code:** 43  
**Generator County:** Santa Clara  
**Method Code:**  
**Tsd County Code:** 43  
**Tsd County:** Santa Clara  
**State Waste Code:**  
**State Waste Code Desc:**  
**Tsd Epa ID:** CAD980695340

**Tanner Information**

**Method Description:**

**Tons:** 0  
**Year:** 1990  
**Generator County Code:** 43  
**Generator County:** Santa Clara  
**Method Code:**  
**Tsd County Code:** 34  
**Tsd County:** Sacramento  
**State Waste Code:**  
**State Waste Code Desc:**  
**Tsd Epa ID:** CAD980884183

**Tanner Information**

**Method Description:**

**Tons:** 0  
**Year:** 1990  
**Generator County Code:** 43  
**Generator County:** Santa Clara  
**Method Code:**  
**Tsd County Code:** 99  
**Tsd County:** Unknown  
**State Waste Code:**

State Waste Code Desc:  
Tsd Epa ID: IDD073114654

**Tanner Information**

Method Description:  
Tons: 0.05  
Year: 1991  
Generator County Code: 43  
Generator County: Santa Clara  
Method Code:  
Tsd County Code: 0  
Tsd County:  
State Waste Code:  
State Waste Code Desc:  
Tsd Epa ID: ARO069748192

**Tanner Information**

Method Description:  
Tons: 37.65  
Year: 1991  
Generator County Code: 43  
Generator County: Santa Clara  
Method Code: H01  
Tsd County Code: 43  
Tsd County: Santa Clara  
State Waste Code: 223  
State Waste Code Desc: Unspecified oil-containing waste  
Tsd Epa ID: CAD000628149

**Tanner Information**

Method Description:  
Tons: 2.62  
Year: 1991  
Generator County Code: 43  
Generator County: Santa Clara  
Method Code: 14  
Tsd County Code: 43  
Tsd County: Santa Clara  
State Waste Code: 352  
State Waste Code Desc: Other organic solids  
Tsd Epa ID: CAD000628149

**Tanner Information**

Method Description:  
Tons: 1  
Year: 1991  
Generator County Code: 43  
Generator County: Santa Clara  
Method Code: H01  
Tsd County Code: 43  
Tsd County: Santa Clara  
State Waste Code: 461  
State Waste Code Desc: Paint sludge  
Tsd Epa ID: CAD000628149

**Tanner Information**

Method Description:  
Tons: 0  
Year: 1991  
Generator County Code: 43  
Generator County: Santa Clara  
Method Code:

**Tsd County Code:** 43  
**Tsd County:** Santa Clara  
**State Waste Code:**  
**State Waste Code Desc:**  
**Tsd Epa ID:** CAD059494310

**Tanner Information**

**Method Description:**  
**Tons:** 0.22  
**Year:** 1991  
**Generator County Code:** 43  
**Generator County:** Santa Clara  
**Method Code:** 99  
**Tsd County Code:** 43  
**Tsd County:** Santa Clara  
**State Waste Code:** 331  
**State Waste Code Desc:** Off-specification, aged or surplus organics  
**Tsd Epa ID:** CAD059494310

**Tanner Information**

**Method Description:**  
**Tons:** 0.1  
**Year:** 1991  
**Generator County Code:** 43  
**Generator County:** Santa Clara  
**Method Code:**  
**Tsd County Code:** 43  
**Tsd County:** Santa Clara  
**State Waste Code:** 352  
**State Waste Code Desc:** Other organic solids  
**Tsd Epa ID:** CAD059494310

**Tanner Information**

**Method Description:**  
**Tons:** 1.04  
**Year:** 1991  
**Generator County Code:** 43  
**Generator County:** Santa Clara  
**Method Code:** D99  
**Tsd County Code:** 43  
**Tsd County:** Santa Clara  
**State Waste Code:** 792  
**State Waste Code Desc:** Liquids with pH <= 2 with metals  
**Tsd Epa ID:** CAD059494310

**Tanner Information**

**Method Description:**  
**Tons:** 0  
**Year:** 1991  
**Generator County Code:** 43  
**Generator County:** Santa Clara  
**Method Code:**  
**Tsd County Code:** 34  
**Tsd County:** Sacramento  
**State Waste Code:**  
**State Waste Code Desc:**  
**Tsd Epa ID:** CAD980884183

**Tanner Information**

**Method Description:**  
**Tons:** 0.66  
**Year:** 1991



**Generator County Code:** 43  
**Generator County:** Santa Clara  
**Method Code:**  
**Tsd County Code:** 16  
**Tsd County:** Kings  
**State Waste Code:** 135  
**State Waste Code Desc:** Unspecified aqueous solution  
**Tsd Epa ID:** CAT000646117

**Tanner Information**

**Method Description:**  
**Tons:** 0  
**Year:** 1991  
**Generator County Code:** 43  
**Generator County:** Santa Clara  
**Method Code:**  
**Tsd County Code:** 37  
**Tsd County:** San Diego  
**State Waste Code:**  
**State Waste Code Desc:**  
**Tsd Epa ID:** CAT080010101

**Tanner Information**

**Method Description:**  
**Tons:** 5.7  
**Year:** 1991  
**Generator County Code:** 43  
**Generator County:** Santa Clara  
**Method Code:** H01  
**Tsd County Code:** 37  
**Tsd County:** San Diego  
**State Waste Code:** 611  
**State Waste Code Desc:** Contaminated soil from site clean-up  
**Tsd Epa ID:** CAT080010101

**Tanner Information**

**Method Description:**  
**Tons:** 0.08  
**Year:** 1992  
**Generator County Code:** 43  
**Generator County:** Santa Clara  
**Method Code:** H01  
**Tsd County Code:** 43  
**Tsd County:** Santa Clara  
**State Waste Code:** 214  
**State Waste Code Desc:** Unspecified solvent mixture  
**Tsd Epa ID:** CAD000628149

**Tanner Information**

**Method Description:**  
**Tons:** 0.05  
**Year:** 1992  
**Generator County Code:** 43  
**Generator County:** Santa Clara  
**Method Code:** H01  
**Tsd County Code:** 43  
**Tsd County:** Santa Clara  
**State Waste Code:** 221  
**State Waste Code Desc:** Waste oil and mixed oil  
**Tsd Epa ID:** CAD000628149

**Tanner Information**

**Method Description:**  
**Tons:** 10.41  
**Year:** 1992  
**Generator County Code:** 43  
**Generator County:** Santa Clara  
**Method Code:** H01  
**Tsd County Code:** 43  
**Tsd County:** Santa Clara  
**State Waste Code:** 611  
**State Waste Code Desc:** Contaminated soil from site clean-up  
**Tsd Epa ID:** CAD000628149

**Tanner Information**

**Method Description:**  
**Tons:** 2.50E-03  
**Year:** 1992  
**Generator County Code:** 43  
**Generator County:** Santa Clara  
**Method Code:** H01  
**Tsd County Code:** 34  
**Tsd County:** Sacramento  
**State Waste Code:** 212  
**State Waste Code Desc:** Oxygenated solvents (acetone, butanol, ethyl acetate, etc.)  
**Tsd Epa ID:** CAD980884183

**Tanner Information**

**Method Description:**  
**Tons:** 9.00E-03  
**Year:** 1992  
**Generator County Code:** 43  
**Generator County:** Santa Clara  
**Method Code:** D99  
**Tsd County Code:** 99  
**Tsd County:** Unknown  
**State Waste Code:** 151  
**State Waste Code Desc:** Asbestos containing waste  
**Tsd Epa ID:** UTD991301748

**Tanner Information**

**Method Description:**  
**Tons:** 0.04  
**Year:** 1989  
**Generator County Code:** 0  
**Generator County:**  
**Method Code:** 99  
**Tsd County Code:** 43  
**Tsd County:** Santa Clara  
**State Waste Code:** 211  
**State Waste Code Desc:** Halogenated solvents (chloroforms, methyl chloride, perchloroethylene, etc)  
**Tsd Epa ID:** CAD059494310

**Tanner Information**

**Method Description:**  
**Tons:** 1.43  
**Year:** 1989  
**Generator County Code:** 0  
**Generator County:**  
**Method Code:** 99  
**Tsd County Code:** 43  
**Tsd County:** Santa Clara  
**State Waste Code:** 352  
**State Waste Code Desc:** Other organic solids  
**Tsd Epa ID:** CAD059494310

**Tanner Information**

**Method Description:**

**Tons:** 0.22  
**Year:** 1989  
**Generator County Code:** 0  
**Generator County:**  
**Method Code:** 99  
**Tsd County Code:** 43  
**Tsd County:** Santa Clara  
**State Waste Code:** 551  
**State Waste Code Desc:** Laboratory waste chemicals  
**Tsd Epa ID:** CAD059494310

**Tanner Information**

**Method Description:**

**Tons:** 0.2  
**Year:** 1989  
**Generator County Code:** 0  
**Generator County:**  
**Method Code:**  
**Tsd County Code:** 16  
**Tsd County:** Kings  
**State Waste Code:** 611  
**State Waste Code Desc:** Contaminated soil from site clean-up  
**Tsd Epa ID:** CAT000646117

**Tanner Information**

**Method Description:**

**Tons:** 0.02  
**Year:** 1989  
**Generator County Code:** 0  
**Generator County:**  
**Method Code:** 14  
**Tsd County Code:** 37  
**Tsd County:** San Diego  
**State Waste Code:** 551  
**State Waste Code Desc:** Laboratory waste chemicals  
**Tsd Epa ID:** CAT080010101

**Tanner Information**

**Method Description:**

**Tons:** 0.28  
**Year:** 1989  
**Generator County Code:** 0  
**Generator County:**  
**Method Code:** 15  
**Tsd County Code:** 37  
**Tsd County:** San Diego  
**State Waste Code:** 551  
**State Waste Code Desc:** Laboratory waste chemicals  
**Tsd Epa ID:** CAT080010101

**Tanner Information**

**Method Description:**

**Tons:** 0.35  
**Year:** 1989  
**Generator County Code:** 43  
**Generator County:** Santa Clara  
**Method Code:** H01  
**Tsd County Code:** 43  
**Tsd County:** Santa Clara  
**State Waste Code:** 223

**State Waste Code Desc:** Unspecified oil-containing waste  
**Tsd Epa ID:** CAD000628149

**Tanner Information**

**Method Description:**  
**Tons:** 0  
**Year:** 1989  
**Generator County Code:** 43  
**Generator County:** Santa Clara  
**Method Code:**  
**Tsd County Code:** 42  
**Tsd County:** Santa Barbara  
**State Waste Code:**  
**State Waste Code Desc:**  
**Tsd Epa ID:** CAD020748125

**Tanner Information**

**Method Description:**  
**Tons:** 0.07  
**Year:** 1989  
**Generator County Code:** 43  
**Generator County:** Santa Clara  
**Method Code:** D99  
**Tsd County Code:** 43  
**Tsd County:** Santa Clara  
**State Waste Code:** 181  
**State Waste Code Desc:** Other inorganic solid waste  
**Tsd Epa ID:** CAD059494310

**Tanner Information**

**Method Description:**  
**Tons:** 0  
**Year:** 1989  
**Generator County Code:** 43  
**Generator County:** Santa Clara  
**Method Code:**  
**Tsd County Code:** 37  
**Tsd County:** San Diego  
**State Waste Code:**  
**State Waste Code Desc:**  
**Tsd Epa ID:** CAT080010101

**Tanner Information**

**Method Description:**  
**Tons:** 0  
**Year:** 1992  
**Generator County Code:** 43  
**Generator County:** Santa Clara  
**Method Code:**  
**Tsd County Code:** 43  
**Tsd County:** Santa Clara  
**State Waste Code:**  
**State Waste Code Desc:**  
**Tsd Epa ID:** CAD059494310

**Tanner Information**

**Method Description:**  
**Tons:** 0  
**Year:** 1992  
**Generator County Code:** 43  
**Generator County:** Santa Clara  
**Method Code:**

**Tsd County Code:** 15  
**Tsd County:** Kern  
**State Waste Code:**  
**State Waste Code Desc:**  
**Tsd Epa ID:** CAD980883177

**Tanner Information**

**Method Description:**  
**Tons:** 0  
**Year:** 1992  
**Generator County Code:** 43  
**Generator County:** Santa Clara  
**Method Code:**  
**Tsd County Code:** 16  
**Tsd County:** Kings  
**State Waste Code:**  
**State Waste Code Desc:**  
**Tsd Epa ID:** CAT000646117

**Tanner Information**

**Method Description:**  
**Tons:** 0.2  
**Year:** 1992  
**Generator County Code:** 43  
**Generator County:** Santa Clara  
**Method Code:** H01  
**Tsd County Code:** 37  
**Tsd County:** San Diego  
**State Waste Code:** 291  
**State Waste Code Desc:** Latex waste  
**Tsd Epa ID:** CAT080010101

**Tanner Information**

**Method Description:**  
**Tons:** 0.08  
**Year:** 1992  
**Generator County Code:** 43  
**Generator County:** Santa Clara  
**Method Code:** R01  
**Tsd County Code:** 19  
**Tsd County:** Los Angeles  
**State Waste Code:** 331  
**State Waste Code Desc:** Off-specification, aged or surplus organics  
**Tsd Epa ID:** CAT080013352

**Tanner Information**

**Method Description:**  
**Tons:** 0  
**Year:** 1991  
**Generator County Code:** 43  
**Generator County:** Santa Clara  
**Method Code:**  
**Tsd County Code:** 41  
**Tsd County:** San Mateo  
**State Waste Code:**  
**State Waste Code Desc:**  
**Tsd Epa ID:** CAD043260702

**Tanner Information**

**Method Description:**  
**Tons:** 0.1  
**Year:** 1991

**Generator County Code:** 43  
**Generator County:** Santa Clara  
**Method Code:** 99  
**Tsd County Code:** 43  
**Tsd County:** Santa Clara  
**State Waste Code:**  
**State Waste Code Desc:**  
**Tsd Epa ID:** CAD059494310

**Tanner Information**

**Method Description:**  
**Tons:** 0.06  
**Year:** 1991  
**Generator County Code:** 43  
**Generator County:** Santa Clara  
**Method Code:** H01  
**Tsd County Code:** 43  
**Tsd County:** Santa Clara  
**State Waste Code:** 223  
**State Waste Code Desc:** Unspecified oil-containing waste  
**Tsd Epa ID:** CAD059494310

**Tanner Information**

**Method Description:**  
**Tons:** 2.75  
**Year:** 1991  
**Generator County Code:** 43  
**Generator County:** Santa Clara  
**Method Code:** D99  
**Tsd County Code:** 43  
**Tsd County:** Santa Clara  
**State Waste Code:** 343  
**State Waste Code Desc:** Unspecified organic liquid mixture  
**Tsd Epa ID:** CAD059494310

**Tanner Information**

**Method Description:**  
**Tons:** 0  
**Year:** 1991  
**Generator County Code:** 43  
**Generator County:** Santa Clara  
**Method Code:**  
**Tsd County Code:** 37  
**Tsd County:** San Diego  
**State Waste Code:**  
**State Waste Code Desc:**  
**Tsd Epa ID:** CAD095894556

**Tanner Information**

**Method Description:**  
**Tons:** 0.68  
**Year:** 1991  
**Generator County Code:** 43  
**Generator County:** Santa Clara  
**Method Code:** H01  
**Tsd County Code:** 34  
**Tsd County:** Sacramento  
**State Waste Code:** 181  
**State Waste Code Desc:** Other inorganic solid waste  
**Tsd Epa ID:** CAD980884183

**Tanner Information**



**Method Description:**  
**Tons:** 0.45  
**Year:** 1991  
**Generator County Code:** 43  
**Generator County:** Santa Clara  
**Method Code:** H01  
**Tsd County Code:** 34  
**Tsd County:** Sacramento  
**State Waste Code:** 513  
**State Waste Code Desc:** Empty containers less than 30 gallons  
**Tsd Epa ID:** CAD980884183

**Tanner Information**

**Method Description:**  
**Tons:** 5.00E-03  
**Year:** 1991  
**Generator County Code:** 43  
**Generator County:** Santa Clara  
**Method Code:**  
**Tsd County Code:** 16  
**Tsd County:** Kings  
**State Waste Code:** 352  
**State Waste Code Desc:** Other organic solids  
**Tsd Epa ID:** CAT000646117

**Tanner Information**

**Method Description:**  
**Tons:** 0.32  
**Year:** 1991  
**Generator County Code:** 43  
**Generator County:** Santa Clara  
**Method Code:** H01  
**Tsd County Code:** 37  
**Tsd County:** San Diego  
**State Waste Code:** 181  
**State Waste Code Desc:** Other inorganic solid waste  
**Tsd Epa ID:** CAT080010101

**Tanner Information**

**Method Description:**  
**Tons:** 0.6  
**Year:** 1990  
**Generator County Code:** 0  
**Generator County:**  
**Method Code:**  
**Tsd County Code:** 16  
**Tsd County:** Kings  
**State Waste Code:** 611  
**State Waste Code Desc:** Contaminated soil from site clean-up  
**Tsd Epa ID:** CAT000646117

**Tanner Information**

**Method Description:**  
**Tons:** 0  
**Year:** 1990  
**Generator County Code:** 0  
**Generator County:**  
**Method Code:**  
**Tsd County Code:** 7  
**Tsd County:**  
**State Waste Code:**  
**State Waste Code Desc:**  
**Tsd Epa ID:** CAT080014079

**Tanner Information**

**Method Description:**

**Tons:** 0.18  
**Year:** 1990  
**Generator County Code:** 43  
**Generator County:** Santa Clara  
**Method Code:** 3  
**Tsd County Code:** 0  
**Tsd County:**  
**State Waste Code:** 213  
**State Waste Code Desc:** Hydrocarbon solvents (benzene, hexane, Stoddard, Etc.)  
**Tsd Epa ID:**

**Tanner Information**

**Method Description:**

**Tons:** 0  
**Year:** 1990  
**Generator County Code:** 43  
**Generator County:** Santa Clara  
**Method Code:**  
**Tsd County Code:** 38  
**Tsd County:** San Francisco  
**State Waste Code:**  
**State Waste Code Desc:**  
**Tsd Epa ID:** CAD004771168

**Tanner Information**

**Method Description:**

**Tons:** 3.34  
**Year:** 1990  
**Generator County Code:** 43  
**Generator County:** Santa Clara  
**Method Code:** H01  
**Tsd County Code:** 37  
**Tsd County:** San Diego  
**State Waste Code:** 611  
**State Waste Code Desc:** Contaminated soil from site clean-up  
**Tsd Epa ID:** CAD095894556

**Tanner Information**

**Method Description:**

**Tons:** 8.34  
**Year:** 1990  
**Generator County Code:** 43  
**Generator County:** Santa Clara  
**Method Code:**  
**Tsd County Code:** 15  
**Tsd County:** Kern  
**State Waste Code:** 223  
**State Waste Code Desc:** Unspecified oil-containing waste  
**Tsd Epa ID:** CAD980883177

**Tanner Information**

**Method Description:**

**Tons:** 2.8  
**Year:** 1990  
**Generator County Code:** 43  
**Generator County:** Santa Clara  
**Method Code:**  
**Tsd County Code:** 16  
**Tsd County:** Kings  
**State Waste Code:** 611

**State Waste Code Desc:** Contaminated soil from site clean-up  
**Tsd Epa ID:** CAT000646117

**Tanner Information**

**Method Description:**  
**Tons:** 0.3  
**Year:** 1990  
**Generator County Code:** 43  
**Generator County:** Santa Clara  
**Method Code:** H01  
**Tsd County Code:** 7  
**Tsd County:**  
**State Waste Code:** 223  
**State Waste Code Desc:** Unspecified oil-containing waste  
**Tsd Epa ID:** CAT080014079

**Tanner Information**

**Method Description:**  
**Tons:** 1.87  
**Year:** 1990  
**Generator County Code:** 43  
**Generator County:** Santa Clara  
**Method Code:** H01  
**Tsd County Code:** 7  
**Tsd County:**  
**State Waste Code:** 343  
**State Waste Code Desc:** Unspecified organic liquid mixture  
**Tsd Epa ID:** CAT080014079

**Tanner Information**

**Method Description:**  
**Tons:** 0.3  
**Year:** 1990  
**Generator County Code:** 43  
**Generator County:** Santa Clara  
**Method Code:** 3  
**Tsd County Code:** 99  
**Tsd County:** Unknown  
**State Waste Code:**  
**State Waste Code Desc:**  
**Tsd Epa ID:** IDD073114654

**Tanner Information**

**Method Description:**  
**Tons:** 0  
**Year:** 1989  
**Generator County Code:** 0  
**Generator County:**  
**Method Code:** 99  
**Tsd County Code:** 43  
**Tsd County:** Santa Clara  
**State Waste Code:**  
**State Waste Code Desc:**  
**Tsd Epa ID:** CAD059494310

**Tanner Information**

**Method Description:**  
**Tons:** 0  
**Year:** 1989  
**Generator County Code:** 0  
**Generator County:**  
**Method Code:** 99

**Tsd County Code:** 43  
**Tsd County:** Santa Clara  
**State Waste Code:** 611  
**State Waste Code Desc:** Contaminated soil from site clean-up  
**Tsd Epa ID:** CAD059494310

**Tanner Information**

**Method Description:**  
**Tons:** 0.63  
**Year:** 1989  
**Generator County Code:** 43  
**Generator County:** Santa Clara  
**Method Code:** D80  
**Tsd County Code:** 42  
**Tsd County:** Santa Barbara  
**State Waste Code:** 611  
**State Waste Code Desc:** Contaminated soil from site clean-up  
**Tsd Epa ID:** CAD020748125

**Tanner Information**

**Method Description:**  
**Tons:** 0  
**Year:** 1989  
**Generator County Code:** 43  
**Generator County:** Santa Clara  
**Method Code:**  
**Tsd County Code:** 43  
**Tsd County:** Santa Clara  
**State Waste Code:**  
**State Waste Code Desc:**  
**Tsd Epa ID:** CAD059494310

**Tanner Information**

**Method Description:**  
**Tons:** 0.16  
**Year:** 1989  
**Generator County Code:** 43  
**Generator County:** Santa Clara  
**Method Code:** H01  
**Tsd County Code:** 37  
**Tsd County:** San Diego  
**State Waste Code:** 214  
**State Waste Code Desc:** Unspecified solvent mixture  
**Tsd Epa ID:** CAT080010101

**Tanner Information**

**Method Description:**  
**Tons:** 1.5  
**Year:** 1992  
**Generator County Code:** 43  
**Generator County:** Santa Clara  
**Method Code:** H01  
**Tsd County Code:** 43  
**Tsd County:** Santa Clara  
**State Waste Code:** 223  
**State Waste Code Desc:** Unspecified oil-containing waste  
**Tsd Epa ID:** CAD000628149

**Tanner Information**

**Method Description:**  
**Tons:** 3.50E-03  
**Year:** 1992

**Generator County Code:** 43  
**Generator County:** Santa Clara  
**Method Code:** D99  
**Tsd County Code:** 43  
**Tsd County:** Santa Clara  
**State Waste Code:** 135  
**State Waste Code Desc:** Unspecified aqueous solution  
**Tsd Epa ID:** CAD059494310

**Tanner Information**

**Method Description:**  
**Tons:** 0.83  
**Year:** 1992  
**Generator County Code:** 43  
**Generator County:** Santa Clara  
**Method Code:** D99  
**Tsd County Code:** 43  
**Tsd County:** Santa Clara  
**State Waste Code:** 343  
**State Waste Code Desc:** Unspecified organic liquid mixture  
**Tsd Epa ID:** CAD059494310

**Tanner Information**

**Method Description:**  
**Tons:** 22.1  
**Year:** 1992  
**Generator County Code:** 43  
**Generator County:** Santa Clara  
**Method Code:** R01  
**Tsd County Code:** 50  
**Tsd County:** Stanislaus  
**State Waste Code:** 221  
**State Waste Code Desc:** Waste oil and mixed oil  
**Tsd Epa ID:** CAD083166728

**Tanner Information**

**Method Description:**  
**Tons:** 11.79  
**Year:** 1992  
**Generator County Code:** 43  
**Generator County:** Santa Clara  
**Method Code:** R01  
**Tsd County Code:** 15  
**Tsd County:** Kern  
**State Waste Code:** 611  
**State Waste Code Desc:** Contaminated soil from site clean-up  
**Tsd Epa ID:** CAD980883177

**Tanner Information**

**Method Description:**  
**Tons:** 0.02  
**Year:** 1992  
**Generator County Code:** 43  
**Generator County:** Santa Clara  
**Method Code:** H01  
**Tsd County Code:** 34  
**Tsd County:** Sacramento  
**State Waste Code:** 214  
**State Waste Code Desc:** Unspecified solvent mixture  
**Tsd Epa ID:** CAD980884183

**Tanner Information**

**Method Description:**  
**Tons:** 0.29  
**Year:** 1992  
**Generator County Code:** 43  
**Generator County:** Santa Clara  
**Method Code:** D99  
**Tsd County Code:** 16  
**Tsd County:** Kings  
**State Waste Code:** 551  
**State Waste Code Desc:** Laboratory waste chemicals  
**Tsd Epa ID:** CAT000646117

**Tanner Information**

**Method Description:**  
**Tons:** 0.12  
**Year:** 1992  
**Generator County Code:** 43  
**Generator County:** Santa Clara  
**Method Code:** H01  
**Tsd County Code:** 37  
**Tsd County:** San Diego  
**State Waste Code:** 214  
**State Waste Code Desc:** Unspecified solvent mixture  
**Tsd Epa ID:** CAT080010101

**Tanner Information**

**Method Description:**  
**Tons:** 0  
**Year:** 1992  
**Generator County Code:** 43  
**Generator County:** Santa Clara  
**Method Code:**  
**Tsd County Code:** 19  
**Tsd County:** Los Angeles  
**State Waste Code:**  
**State Waste Code Desc:**  
**Tsd Epa ID:** CAT080013352

**Tanner Information**

**Method Description:**  
**Tons:** 0  
**Year:** 1991  
**Generator County Code:** 43  
**Generator County:** Santa Clara  
**Method Code:**  
**Tsd County Code:** 43  
**Tsd County:** Santa Clara  
**State Waste Code:**  
**State Waste Code Desc:**  
**Tsd Epa ID:** CAD000628149

**Tanner Information**

**Method Description:**  
**Tons:** 0.68  
**Year:** 1991  
**Generator County Code:** 43  
**Generator County:** Santa Clara  
**Method Code:** 99  
**Tsd County Code:** 43  
**Tsd County:** Santa Clara  
**State Waste Code:** 213  
**State Waste Code Desc:** Hydrocarbon solvents (benzene, hexane, Stoddard, Etc.)  
**Tsd Epa ID:** CAD059494310



**Tanner Information**

**Method Description:**

**Tons:** 0.02  
**Year:** 1991  
**Generator County Code:** 43  
**Generator County:** Santa Clara  
**Method Code:** 99  
**Tsd County Code:** 43  
**Tsd County:** Santa Clara  
**State Waste Code:** 512  
**State Waste Code Desc:** Other empty containers 30 gallons or more  
**Tsd Epa ID:** CAD059494310

**Tanner Information**

**Method Description:**

**Tons:** 5.83  
**Year:** 1991  
**Generator County Code:** 43  
**Generator County:** Santa Clara  
**Method Code:** D99  
**Tsd County Code:** 43  
**Tsd County:** Santa Clara  
**State Waste Code:** 611  
**State Waste Code Desc:** Contaminated soil from site clean-up  
**Tsd Epa ID:** CAD059494310

**Tanner Information**

**Method Description:**

**Tons:** 0.22  
**Year:** 1991  
**Generator County Code:** 43  
**Generator County:** Santa Clara  
**Method Code:** R01  
**Tsd County Code:** 30  
**Tsd County:** Orange  
**State Waste Code:** 724  
**State Waste Code Desc:** Liquids with lead >= 500 Mg./L  
**Tsd Epa ID:** CAD088504881

**Tanner Information**

**Method Description:**

**Tons:** 0.56  
**Year:** 1991  
**Generator County Code:** 43  
**Generator County:** Santa Clara  
**Method Code:** H01  
**Tsd County Code:** 34  
**Tsd County:** Sacramento  
**State Waste Code:** 211  
**State Waste Code Desc:** Halogenated solvents (chloroforms, methyl chloride, perchloroethylene, etc)  
**Tsd Epa ID:** CAD980884183

**Tanner Information**

**Method Description:**

**Tons:** 0.2  
**Year:** 1991  
**Generator County Code:** 43  
**Generator County:** Santa Clara  
**Method Code:** H01  
**Tsd County Code:** 34  
**Tsd County:** Sacramento  
**State Waste Code:** 551

**State Waste Code Desc:** Laboratory waste chemicals  
**Tsd Epa ID:** CAD980884183

**Tanner Information**

**Method Description:**  
**Tons:** 0.23  
**Year:** 1991  
**Generator County Code:** 43  
**Generator County:** Santa Clara  
**Method Code:** H01  
**Tsd County Code:** 34  
**Tsd County:** Sacramento  
**State Waste Code:** 791  
**State Waste Code Desc:** Liquids with pH <= 2  
**Tsd Epa ID:** CAD980884183

**Tanner Information**

**Method Description:**  
**Tons:** 0.84  
**Year:** 1991  
**Generator County Code:** 43  
**Generator County:** Santa Clara  
**Method Code:** 3  
**Tsd County Code:** 48  
**Tsd County:** Solano  
**State Waste Code:** 151  
**State Waste Code Desc:** Asbestos containing waste  
**Tsd Epa ID:** CAD982042475

**Tanner Information**

**Method Description:**  
**Tons:** 0.18  
**Year:** 1991  
**Generator County Code:** 43  
**Generator County:** Santa Clara  
**Method Code:** R01  
**Tsd County Code:** 43  
**Tsd County:** Santa Clara  
**State Waste Code:** 221  
**State Waste Code Desc:** Waste oil and mixed oil  
**Tsd Epa ID:** CAL000048571

**Tanner Information**

**Method Description:**  
**Tons:** 0.41  
**Year:** 1991  
**Generator County Code:** 43  
**Generator County:** Santa Clara  
**Method Code:**  
**Tsd County Code:** 16  
**Tsd County:** Kings  
**State Waste Code:**  
**State Waste Code Desc:**  
**Tsd Epa ID:** CAT000646117

**Tanner Information**

**Method Description:**  
**Tons:** 1.2  
**Year:** 1991  
**Generator County Code:** 43  
**Generator County:** Santa Clara  
**Method Code:**

**Tsd County Code:** 16  
**Tsd County:** Kings  
**State Waste Code:** 223  
**State Waste Code Desc:** Unspecified oil-containing waste  
**Tsd Epa ID:** CAT000646117

**Tanner Information**

**Method Description:**  
**Tons:** 0.01  
**Year:** 1991  
**Generator County Code:** 43  
**Generator County:** Santa Clara  
**Method Code:** R01  
**Tsd County Code:** 19  
**Tsd County:** Los Angeles  
**State Waste Code:** 221  
**State Waste Code Desc:** Waste oil and mixed oil  
**Tsd Epa ID:** CAT080013352

**Tanner Information**

**Method Description:**  
**Tons:** 0  
**Year:** 1991  
**Generator County Code:** 43  
**Generator County:** Santa Clara  
**Method Code:**  
**Tsd County Code:** 99  
**Tsd County:** Unknown  
**State Waste Code:**  
**State Waste Code Desc:**  
**Tsd Epa ID:** UTD991301748

**Tanner Information**

**Method Description:**  
**Tons:** 0.07  
**Year:** 1990  
**Generator County Code:** 0  
**Generator County:**  
**Method Code:** 14  
**Tsd County Code:** 0  
**Tsd County:**  
**State Waste Code:** 212  
**State Waste Code Desc:** Oxygenated solvents (acetone, butanol, ethyl acetate, etc.)  
**Tsd Epa ID:**

**Tanner Information**

**Method Description:**  
**Tons:** 0.27  
**Year:** 1990  
**Generator County Code:** 43  
**Generator County:** Santa Clara  
**Method Code:** R01  
**Tsd County Code:** 38  
**Tsd County:** San Francisco  
**State Waste Code:** 512  
**State Waste Code Desc:** Other empty containers 30 gallons or more  
**Tsd Epa ID:** CAD004771168

**Tanner Information**

**Method Description:**  
**Tons:** 0  
**Year:** 1990

**Generator County Code:** 43  
**Generator County:** Santa Clara  
**Method Code:**  
**Tsd County Code:** 19  
**Tsd County:** Los Angeles  
**State Waste Code:**  
**State Waste Code Desc:**  
**Tsd Epa ID:** CAD050806850

**Tanner Information**

**Method Description:**  
**Tons:** 0.37  
**Year:** 1990  
**Generator County Code:** 43  
**Generator County:** Santa Clara  
**Method Code:** D99  
**Tsd County Code:** 43  
**Tsd County:** Santa Clara  
**State Waste Code:** 331  
**State Waste Code Desc:** Off-specification, aged or surplus organics  
**Tsd Epa ID:** CAD059494310

**Tanner Information**

**Method Description:**  
**Tons:** 5.89  
**Year:** 1990  
**Generator County Code:** 43  
**Generator County:** Santa Clara  
**Method Code:** 3  
**Tsd County Code:** 16  
**Tsd County:** Kings  
**State Waste Code:** 611  
**State Waste Code Desc:** Contaminated soil from site clean-up  
**Tsd Epa ID:** CAT000646117

**Tanner Information**

**Method Description:**  
**Tons:** 0.04  
**Year:** 1990  
**Generator County Code:** 43  
**Generator County:** Santa Clara  
**Method Code:** 14  
**Tsd County Code:** 37  
**Tsd County:** San Diego  
**State Waste Code:** 551  
**State Waste Code Desc:** Laboratory waste chemicals  
**Tsd Epa ID:** CAT080010101

**Tanner Information**

**Method Description:**  
**Tons:** 3.59  
**Year:** 1990  
**Generator County Code:** 43  
**Generator County:** Santa Clara  
**Method Code:** H01  
**Tsd County Code:** 7  
**Tsd County:**  
**State Waste Code:** 551  
**State Waste Code Desc:** Laboratory waste chemicals  
**Tsd Epa ID:** CAT080014079

**Tanner Information**

**Method Description:**

**Tons:** 1.05  
**Year:** 1990  
**Generator County Code:** 43  
**Generator County:** Santa Clara  
**Method Code:** D80  
**Tsd County Code:** 99  
**Tsd County:** Unknown  
**State Waste Code:** 352  
**State Waste Code Desc:** Other organic solids  
**Tsd Epa ID:** IDD073114654

**Tanner Information****Method Description:**

**Tons:** 0.04  
**Year:** 1990  
**Generator County Code:** 0  
**Generator County:**  
**Method Code:** 14  
**Tsd County Code:** 0  
**Tsd County:**  
**State Waste Code:** 181  
**State Waste Code Desc:** Other inorganic solid waste  
**Tsd Epa ID:**

**Tanner Information****Method Description:**

**Tons:** 0.22  
**Year:** 1990  
**Generator County Code:** 0  
**Generator County:**  
**Method Code:** 99  
**Tsd County Code:** 43  
**Tsd County:** Santa Clara  
**State Waste Code:** 136  
**State Waste Code Desc:**  
**Tsd Epa ID:** CAD059494310

**Tanner Information****Method Description:**

**Tons:** 0.04  
**Year:** 1990  
**Generator County Code:** 43  
**Generator County:** Santa Clara  
**Method Code:** H01  
**Tsd County Code:** 43  
**Tsd County:** Santa Clara  
**State Waste Code:** 181  
**State Waste Code Desc:** Other inorganic solid waste  
**Tsd Epa ID:** CAD000628149

**Tanner Information****Method Description:**

**Tons:** 0.6  
**Year:** 1990  
**Generator County Code:** 43  
**Generator County:** Santa Clara  
**Method Code:** 99  
**Tsd County Code:** 43  
**Tsd County:** Santa Clara  
**State Waste Code:** 352  
**State Waste Code Desc:** Other organic solids  
**Tsd Epa ID:** CAD059494310

**Tanner Information**

**Method Description:**

**Tons:** 0.6  
**Year:** 1990  
**Generator County Code:** 43  
**Generator County:** Santa Clara  
**Method Code:** H01  
**Tsd County Code:** 34  
**Tsd County:** Sacramento  
**State Waste Code:** 352  
**State Waste Code Desc:** Other organic solids  
**Tsd Epa ID:** CAD980884183

**Tanner Information**

**Method Description:**

**Tons:** 3.23  
**Year:** 1990  
**Generator County Code:** 43  
**Generator County:** Santa Clara  
**Method Code:**  
**Tsd County Code:** 16  
**Tsd County:** Kings  
**State Waste Code:** 352  
**State Waste Code Desc:** Other organic solids  
**Tsd Epa ID:** CAT000646117

**Tanner Information**

**Method Description:**

**Tons:** 0.02  
**Year:** 1990  
**Generator County Code:** 0  
**Generator County:**  
**Method Code:** 99  
**Tsd County Code:** 43  
**Tsd County:** Santa Clara  
**State Waste Code:** 181  
**State Waste Code Desc:** Other inorganic solid waste  
**Tsd Epa ID:** CAD059494310

**Tanner Information**

**Method Description:**

**Tons:** 1.17  
**Year:** 1990  
**Generator County Code:** 0  
**Generator County:**  
**Method Code:**  
**Tsd County Code:** 16  
**Tsd County:** Kings  
**State Waste Code:** 223  
**State Waste Code Desc:** Unspecified oil-containing waste  
**Tsd Epa ID:** CAT000646117

**Tanner Information**

**Method Description:**

**Tons:** 0  
**Year:** 1990  
**Generator County Code:** 43  
**Generator County:** Santa Clara  
**Method Code:**  
**Tsd County Code:** 43  
**Tsd County:** Santa Clara  
**State Waste Code:**



State Waste Code Desc:  
Tsd Epa ID: CAD059494310

**Tanner Information**

Method Description:  
Tons: 1.75  
Year: 1990  
Generator County Code: 43  
Generator County: Santa Clara  
Method Code: D99  
Tsd County Code: 43  
Tsd County: Santa Clara  
State Waste Code: 223  
State Waste Code Desc: Unspecified oil-containing waste  
Tsd Epa ID: CAD059494310

**Tanner Information**

Method Description:  
Tons: 0.3  
Year: 1990  
Generator County Code: 43  
Generator County: Santa Clara  
Method Code: 99  
Tsd County Code: 0  
Tsd County:  
State Waste Code:  
State Waste Code Desc:  
Tsd Epa ID: CAD059494510

**Tanner Information**

Method Description:  
Tons: 8.42  
Year: 1990  
Generator County Code: 43  
Generator County: Santa Clara  
Method Code: 3  
Tsd County Code: 16  
Tsd County: Kings  
State Waste Code:  
State Waste Code Desc:  
Tsd Epa ID: CAT000646117

**Tanner Information**

Method Description:  
Tons: 0.52  
Year: 1990  
Generator County Code: 43  
Generator County: Santa Clara  
Method Code: D99  
Tsd County Code: 43  
Tsd County: Santa Clara  
State Waste Code: 214  
State Waste Code Desc: Unspecified solvent mixture  
Tsd Epa ID: CAD059494310

**Site:**

SANTA CLARA CO PIPELINES SANTA CLARA CA 950500000

[HIST MANIFEST](#)

Gen EPA ID: CAD981674260  
Create Date: 04/10/1987 0:00  
Inact Date: 6/30/2002 10:17:35  
Facility Mail Street: PO BOX 2099  
Facility Mail City: HOUSTON

**Facility Mail State:** TX  
**Facility Mail Zip:** 772522099  
**Contact Phone(s):** 7132412258  
**File Year(s):** 1990  
**Contact Name(s):** SONDRA BIENVENU-RDC SUPERVISOR

**Tanner Information**

**Method Description:**  
**Tons:** 7  
**Year:** 1990  
**Generator County Code:** 30  
**Generator County:** Orange  
**Method Code:** D80  
**Tsd County Code:** 15  
**Tsd County:** Kern  
**State Waste Code:** 611  
**State Waste Code Desc:** Contaminated soil from site clean-up  
**Tsd Epa ID:** CAD980675276

**Tanner Information**

**Method Description:**  
**Tons:** 0  
**Year:** 1990  
**Generator County Code:** 30  
**Generator County:** Orange  
**Method Code:**  
**Tsd County Code:** 15  
**Tsd County:** Kern  
**State Waste Code:**  
**State Waste Code Desc:**  
**Tsd Epa ID:** CAD980675276

---

**Site:** SANTA CLARA COUNTY - 2020 SCU COMPLEX FIRE  
SANTA CLARA COUNTY SAN JOSE CA 94088

RCRA NON GEN

**EPA Handler ID:** CAS201201043  
**Gen Status Universe:** No Report  
**Contact Name:** CARLOS ORTEGA  
**Contact Address:** 8800 CAL CENTER DR , , SACRAMENTO , CA, 95826 ,  
**Contact Phone No and Ext:** 916-255-6572  
**Contact Email:** CARLOS.ORTEGA@DTSC.CA.GOV  
**Contact Country:**  
**County Name:** SANTA CLARA  
**EPA Region:** 09  
**Land Type:**  
**Receive Date:** 20201201  
**Location Latitude:**  
**Location Longitude:**

**Violation/Evaluation Summary**

**Note:** NO RECORDS: As of Apr 2022, there are no Compliance Monitoring and Enforcement (violation) records associated with this facility (EPA ID).

**Handler Summary**

**Importer Activity:** No  
**Mixed Waste Generator:** No  
**Transporter Activity:** No  
**Transfer Facility:** No  
**Onsite Burner Exemption:** No  
**Furnace Exemption:** No  
**Underground Injection Activity:** No  
**Commercial TSD:** No  
**Used Oil Transporter:** No

Used Oil Transfer Facility: No  
Used Oil Processor: No  
Used Oil Refiner: No  
Used Oil Burner: No  
Used Oil Market Burner: No  
Used Oil Spec Marketer: No

#### Hazardous Waste Handler Details

Sequence No: 1  
Receive Date: 20201201  
Handler Name: SANTA CLARA COUNTY - 2020 SCU COMPLEX FIRE  
Source Type: Implementer  
Federal Waste Generator Code: N  
Generator Code Description: Not a Generator, Verified

#### Owner/Operator Details

Owner/Operator Ind: Current Owner  
Type: Other  
Name: DTSC SCIENCES CORPORATION  
Date Became Current:  
Date Ended Current:  
Phone: 916-296-5723  
Source Type: Implementer

Street No:  
Street 1: PO BOX 806  
Street 2:  
City: SACRAMENTO  
State: CA  
Country:  
Zip Code: 95812

Owner/Operator Ind: Current Operator  
Type: Other  
Name: CARLOS ORTEGA  
Date Became Current:  
Date Ended Current:  
Phone: 916-255-6572  
Source Type: Implementer

Street No:  
Street 1: 8800 CAL CENTER DR  
Street 2:  
City: SACRAMENTO  
State: CA  
Country:  
Zip Code: 95826

Site: SANTA CLARA COUNTY - 2020 CZU LIGHTNING COMPLEX FIRES  
SANTA CLARA COUNTY SANTA CLARA CA 95051

RCRA NON GEN

EPA Handler ID: CAS200908043  
Gen Status Universe: No Report  
Contact Name: NANCY MCGEE  
Contact Address: 8800 CAL CENTER DR , , SACRAMENTO , CA, 95826 ,  
Contact Phone No and Ext: 916-296-5723  
Contact Email: NANCY.MCGEE@DTSC.CA.GOV  
Contact Country:  
County Name: SANTA CLARA  
EPA Region: 09  
Land Type:  
Receive Date: 20200908  
Location Latitude:  
Location Longitude:

#### Violation/Evaluation Summary

**Note:** NO RECORDS: As of Apr 2022, there are no Compliance Monitoring and Enforcement (violation) records associated with this facility (EPA ID).

#### Handler Summary

Importer Activity: No  
Mixed Waste Generator: No  
Transporter Activity: No  
Transfer Facility: No  
Onsite Burner Exemption: No  
Furnace Exemption: No  
Underground Injection Activity: No  
Commercial TSD: No  
Used Oil Transporter: No

**Used Oil Transfer Facility:** No  
**Used Oil Processor:** No  
**Used Oil Refiner:** No  
**Used Oil Burner:** No  
**Used Oil Market Burner:** No  
**Used Oil Spec Marketer:** No

**Hazardous Waste Handler Details**

**Sequence No:** 1  
**Receive Date:** 20200908  
**Handler Name:** SANTA CLARA COUNTY - 2020 CZU LIGHTNING COMPLEX FIRES  
**Source Type:** Implementer  
**Federal Waste Generator Code:** N  
**Generator Code Description:** Not a Generator, Verified

**Owner/Operator Details**

**Owner/Operator Ind:** Current Operator  
**Type:** Other  
**Name:** NANCY MCGEE  
**Date Became Current:**  
**Date Ended Current:**  
**Phone:** 916-296-5723  
**Source Type:** Implementer

**Street No:**  
**Street 1:** 8800 CAL CENTER DR  
**Street 2:**  
**City:** SACRAMENTO  
**State:** CA  
**Country:**  
**Zip Code:** 95826

**Owner/Operator Ind:** Current Owner  
**Type:** Other  
**Name:** DTSC INC  
**Date Became Current:**  
**Date Ended Current:**  
**Phone:** 916-296-5723  
**Source Type:** Implementer

**Street No:**  
**Street 1:** PO BOX 806  
**Street 2:**  
**City:** SACRAMENTO  
**State:** CA  
**Country:**  
**Zip Code:** 95812

## Appendix: Database Descriptions

*Environmental Risk Information Services (ERIS) can search the following databases. The extent of historical information varies with each database and current information is determined by what is publicly available to ERIS at the time of update. ERIS updates databases as set out in ASTM Standard E1527-13 and E1527-21, Section 8.1.8 Sources of Standard Source Information:*

*"Government information from nongovernmental sources may be considered current if the source updates the information at least every 90 days, or, for information that is updated less frequently than quarterly by the government agency, within 90 days of the date the government agency makes the information available to the public."*

### Standard Environmental Record Sources

#### Federal

##### Formerly Utilized Sites Remedial Action Program:

DOE FUSRAP

The U.S. Department of Energy (DOE) established the Formerly Utilized Sites Remedial Action Program (FUSRAP) in 1974 to remediate sites where radioactive contamination remained from the Manhattan Project and early U.S. Atomic Energy Commission (AEC) operations. The DOE Office of Legacy Management (LM) established long-term surveillance and maintenance (LTS&M) requirements for remediated FUSRAP sites. DOE evaluates the final site conditions of a remediated site on the basis of risk for different future uses. DOE then confirms that LTS&M requirements will maintain protectiveness.

**Government Publication Date: Mar 4, 2017**

##### National Priority List:

NPL

Sites on the United States Environmental Protection Agency (EPA)'s National Priorities List of the most serious uncontrolled or abandoned hazardous waste sites identified for possible long-term remedial action under the Superfund program. The NPL, which EPA is required to update at least once a year, is based primarily on the score a site receives from EPA's Hazard Ranking System. A site must be on the NPL to receive money from the Superfund Trust Fund for remedial action. Sites are represented by boundaries where available in the EPA Superfund Site Boundaries maintained by the Shared Enterprise Geodata and Services (SEGS). Site boundaries represent the footprint of a whole site, the sum of all of the Operable Units and the current understanding of the full extent of contamination; for Federal Facility sites, the total site polygon may be the Facility boundary. Where there is no polygon boundary data available for a given site, the site is represented as a point.

**Government Publication Date: Mar 30, 2022**

##### National Priority List - Proposed:

PROPOSED NPL

Sites proposed - by the EPA, the state agency, or concerned citizens - for addition to the NPL due to contamination by hazardous waste and identified by the Environmental Protection Agency (EPA) as a candidate for cleanup because it poses a risk to human health and/or the environment. Sites are represented by boundaries where available in the EPA Superfund Site Boundaries maintained by the Shared Enterprise Geodata and Services (SEGS). Site boundaries represent the footprint of a whole site, the sum of all of the Operable Units and the current understanding of the full extent of contamination; for Federal Facility sites, the total site polygon may be the Facility boundary. Where there is no polygon boundary data available for a given site, the site is represented as a point.

**Government Publication Date: Mar 30, 2022**

##### Deleted NPL:

DELETED NPL

Sites deleted from the United States Environmental Protection Agency (EPA)'s National Priorities List. The National Oil and Hazardous Substances Pollution Contingency Plan (NCP) establishes the criteria that the EPA uses to delete sites from the NPL. In accordance with 40 CFR 300.425.(e), sites may be deleted from the NPL where no further response is appropriate. Sites are represented by boundaries where available in the EPA Superfund Site Boundaries maintained by the Shared Enterprise Geodata and Services (SEGS). Site boundaries represent the footprint of a whole site, the sum of all of the Operable Units and the current understanding of the full extent of contamination; for Federal Facility sites, the total site polygon may be the Facility boundary. Where there is no polygon boundary data available for a given site, the site is represented as a point.

**Government Publication Date: Mar 30, 2022**

**SEMS List 8R Active Site Inventory:**

SEMS

The Superfund Program has deployed the Superfund Enterprise Management System (SEMS), which integrates multiple legacy systems into a comprehensive tracking and reporting tool. This inventory contains active sites evaluated by the Superfund program that are either proposed to be or are on the National Priorities List (NPL) as well as sites that are in the screening and assessment phase for possible inclusion on the NPL. The Active Site Inventory Report displays site and location information at active SEMS sites. An active site is one at which site assessment, removal, remedial, enforcement, cost recovery, or oversight activities are being planned or conducted.

**Government Publication Date:** Apr 27, 2022

**SEMS List 8R Archive Sites:**

SEMS ARCHIVE

The Superfund Enterprise Management System (SEMS) Archived Site Inventory displays site and location information at sites archived from SEMS. An archived site is one at which EPA has determined that assessment has been completed and no further remedial action is planned under the Superfund program at this time.

**Government Publication Date:** Apr 27, 2022

**Inventory of Open Dumps, June 1985:**

ODI

The Resource Conservation and Recovery Act (RCRA) provides for publication of an inventory of open dumps. The Act defines "open dumps" as facilities which do not comply with EPA's "Criteria for Classification of Solid Waste Disposal Facilities and Practices" (40 CFR 257).

**Government Publication Date:** Jun 1985

**Comprehensive Environmental Response, Compensation and Liability Information System -**

CERCLIS

**CERCLIS:**

Superfund is a program administered by the United States Environmental Protection Agency (EPA) to locate, investigate, and clean up the worst hazardous waste sites throughout the United States. CERCLIS is a database of potential and confirmed hazardous waste sites at which the EPA Superfund program has some involvement. It contains sites that are either proposed to be or are on the National Priorities List (NPL) as well as sites that are in the screening and assessment phase for possible inclusion on the NPL. The EPA administers the Superfund program in cooperation with individual states and tribal governments; this database is made available by the EPA.

**Government Publication Date:** Oct 25, 2013

**EPA Report on the Status of Open Dumps on Indian Lands:**

IODI

Public Law 103-399, The Indian Lands Open Dump Cleanup Act of 1994, enacted October 22, 1994, identified congressional concerns that solid waste open dump sites located on American Indian or Alaska Native (AI/AN) lands threaten the health and safety of residents of those lands and contiguous areas. The purpose of the Act is to identify the location of open dumps on Indian lands, assess the relative health and environment hazards posed by those sites, and provide financial and technical assistance to Indian tribal governments to close such dumps in compliance with Federal standards and regulations or standards promulgated by Indian Tribal governments or Alaska Native entities.

**Government Publication Date:** Dec 31, 1998

**CERCLIS - No Further Remedial Action Planned:**

CERCLIS NFRAP

An archived site is one at which EPA has determined that assessment has been completed and no further remedial action is planned under the Superfund program at this time. The Archive designation means that, to the best of EPA's knowledge, assessment at a site has been completed and that EPA has determined no further steps will be taken to list this site on the National Priorities List (NPL). This decision does not necessarily mean that there is no hazard associated with a given site; it only means that, based upon available information, the location is not judged to be a potential NPL site.

**Government Publication Date:** Oct 25, 2013

**CERCLIS Liens:**

CERCLIS LIENS

A Federal Superfund lien exists at any property where EPA has incurred Superfund costs to address contamination ("Superfund site") and has provided notice of liability to the property owner. A Federal CERCLA ("Superfund") lien can exist by operation of law at any site or property at which EPA has spent Superfund monies. This database is made available by the United States Environmental Protection Agency (EPA). This database was provided by the United States Environmental Protection Agency (EPA). Refer to SEMS LIEN as the current data source for Superfund Liens.

**Government Publication Date:** Jan 30, 2014

**RCRA CORRACTS-Corrective Action:**

RCRA CORRACTS

RCRA Info is EPA's comprehensive information system, providing access to data supporting the Resource Conservation and Recovery Act (RCRA) of 1976 and the Hazardous and Solid Waste Amendments (HSWA) of 1984. At these sites, the Corrective Action Program ensures that cleanups occur. EPA and state regulators work with facilities and communities to design remedies based on the contamination, geology, and anticipated use unique to each site.

**Government Publication Date:** Apr 11, 2022



**RCRA non-CORRACTS TSD Facilities:**[RCRA TSD](#)

RCRA Info is EPA's comprehensive information system, providing access to data supporting the Resource Conservation and Recovery Act (RCRA) of 1976 and the Hazardous and Solid Waste Amendments (HSWA) of 1984. This database includes Non-Corrective Action sites listed as treatment, storage and/or disposal facilities of hazardous waste as defined by the Resource Conservation and Recovery Act (RCRA).

**Government Publication Date: Apr 11, 2022**

**RCRA Generator List:**[RCRA LQG](#)

RCRA Info is EPA's comprehensive information system, providing access to data supporting the Resource Conservation and Recovery Act (RCRA) of 1976 and the Hazardous and Solid Waste Amendments (HSWA) of 1984. RCRA Info replaces the data recording and reporting abilities of the Resource Conservation and Recovery Information System (RCRIS) and the Biennial Reporting System (BRS). A hazardous waste generator is any person or site whose processes and actions create hazardous waste (see 40 CFR 260.10). Large Quantity Generators (LQGs) generate 1,000 kilograms per month or more of hazardous waste or more than one kilogram per month of acutely hazardous waste.

**Government Publication Date: Apr 11, 2022**

**RCRA Small Quantity Generators List:**[RCRA SQG](#)

RCRA Info is the EPA's comprehensive information system, providing access to data supporting the Resource Conservation and Recovery Act (RCRA) of 1976 and the Hazardous and Solid Waste Amendments (HSWA) of 1984. RCRA Info replaces the data recording and reporting abilities of the Resource Conservation and Recovery Information System (RCRIS) and the Biennial Reporting System (BRS). A hazardous waste generator is any person or site whose processes and actions create hazardous waste (see 40 CFR 260.10). Small Quantity Generators (SQGs) generate more than 100 kilograms, but less than 1,000 kilograms, of hazardous waste per month.

**Government Publication Date: Apr 11, 2022**

**RCRA Very Small Quantity Generators List:**[RCRA VSQG](#)

RCRA Info is the EPA's comprehensive information system, providing access to data supporting the Resource Conservation and Recovery Act (RCRA) of 1976 and the Hazardous and Solid Waste Amendments (HSWA) of 1984. A hazardous waste generator is any person or site whose processes and actions create hazardous waste (see 40 CFR 260.10). Very Small Quantity Generators (VSQG) generate 100 kilograms or less per month of hazardous waste, or one kilogram or less per month of acutely hazardous waste. Additionally, VSQG may not accumulate more than 1,000 kilograms of hazardous waste at any time.

**Government Publication Date: Apr 11, 2022**

**RCRA Non-Generators:**[RCRA NON GEN](#)

RCRA Info is EPA's comprehensive information system, providing access to data supporting the Resource Conservation and Recovery Act (RCRA) of 1976 and the Hazardous and Solid Waste Amendments (HSWA) of 1984. RCRA Info replaces the data recording and reporting abilities of the Resource Conservation and Recovery Information System (RCRIS) and the Biennial Reporting System (BRS). A hazardous waste generator is any person or site whose processes and actions create hazardous waste (see 40 CFR 260.10). Non-Generators do not presently generate hazardous waste.

**Government Publication Date: Apr 11, 2022**

**RCRA Sites with Controls:**[RCRA CONTROLS](#)

List of Resource Conservation and Recovery Act (RCRA) facilities with institutional controls in place. RCRA gives the U.S. Environmental Protection Agency (EPA) the authority to control hazardous waste from the "cradle-to-grave." This includes the generation, transportation, treatment, storage, and disposal of hazardous waste. RCRA also set forth a framework for the management of non-hazardous solid wastes. The 1986 amendments to RCRA enabled EPA to address environmental problems that could result from underground tanks storing petroleum and other hazardous substances.

**Government Publication Date: Apr 11, 2022**

**Federal Engineering Controls-ECs:**[FED ENG](#)

Engineering controls (ECs) encompass a variety of engineered and constructed physical barriers (e.g., soil capping, sub-surface venting systems, mitigation barriers, fences) to contain and/or prevent exposure to contamination on a property. This database is made available by the United States Environmental Protection Agency (EPA).

**Government Publication Date: Dec 30, 2021**

**Federal Institutional Controls- ICs:**[FED INST](#)

Institutional controls are non-engineered instruments, such as administrative and legal controls, that help minimize the potential for human exposure to contamination and/or protect the integrity of the remedy. Although it is EPA's (United States Environmental Protection Agency) expectation that treatment or engineering controls will be used to address principal threat wastes and that groundwater will be returned to its beneficial use whenever practicable, ICs play an important role in site remedies because they reduce exposure to contamination by limiting land or resource use and guide human behavior at a site.

**Government Publication Date: Dec 30, 2021**

**Land Use Control Information System:**

LUCIS

The LUCIS database is maintained by the U.S. Department of the Navy and contains information for former Base Realignment and Closure (BRAC) properties across the United States.

**Government Publication Date:** Sep 1, 2006

**Institutional Control Boundaries at NPL sites:**

NPL IC

Boundaries of Institutional Control areas at sites on the United States Environmental Protection Agency (EPA)'s National Priorities List, or Proposed or Deleted, made available by the EPA's Shared Enterprise Geodata and Services (SEGS). United States Environmental Protection Agency (EPA)'s National Priorities List of the most serious uncontrolled or abandoned hazardous waste sites identified for possible long-term remedial action under the Superfund program. Institutional controls are non-engineered instruments such as administrative and legal controls that help minimize the potential for human exposure to contamination and/or protect the integrity of the remedy.

**Government Publication Date:** Mar 30, 2022

**Emergency Response Notification System:**

ERNS 1982 TO 1986

Database of oil and hazardous substances spill reports controlled by the National Response Center. The primary function of the National Response Center is to serve as the sole national point of contact for reporting oil, chemical, radiological, biological, and etiological discharges into the environment anywhere in the United States and its territories.

**Government Publication Date:** 1982-1986

**Emergency Response Notification System:**

ERNS 1987 TO 1989

Database of oil and hazardous substances spill reports controlled by the National Response Center. The primary function of the National Response Center is to serve as the sole national point of contact for reporting oil, chemical, radiological, biological, and etiological discharges into the environment anywhere in the United States and its territories.

**Government Publication Date:** 1987-1989

**Emergency Response Notification System:**

ERNS

Database of oil and hazardous substances spill reports made available by the United States Coast Guard National Response Center (NRC). The NRC fields initial reports for pollution and railroad incidents and forwards that information to appropriate federal/state agencies for response. These data contain initial incident data that has not been validated or investigated by a federal/state response agency.

**Government Publication Date:** Dec 31, 2021

**The Assessment, Cleanup and Redevelopment Exchange System (ACRES) Brownfield Database:**

FED BROWNFIELDS

Brownfields are real property, the expansion, redevelopment, or reuse of which may be complicated by the presence or potential presence of a hazardous substance, pollutant, or contaminant. Cleaning up and reinvesting in these properties protects the environment, reduces blight, and takes development pressures off greenspaces and working lands. This database is made available by the United States Environmental Protection Agency (EPA).

**Government Publication Date:** Aug 20, 2021

**FEMA Underground Storage Tank Listing:**

FEMA UST

The Federal Emergency Management Agency (FEMA) of the Department of Homeland Security maintains a list of FEMA owned underground storage tanks.

**Government Publication Date:** Dec 31, 2017

**Facility Response Plan:**

FRP

List of facilities that have submitted Facility Response Plans (FRP) to EPA. Facilities that could reasonably be expected to cause "substantial harm" to the environment by discharging oil into or on navigable waters are required to prepare and submit Facility Response Plans (FRPs). Harm is determined based on total oil storage capacity, secondary containment and age of tanks, oil transfer activities, history of discharges, proximity to a public drinking water intake or sensitive environments.

**Government Publication Date:** Dec 31, 2021

**Delisted Facility Response Plans:**

DELISTED FRP

Facilities that once appeared in - and have since been removed from - the list of facilities that have submitted Facility Response Plans (FRP) to EPA. Facilities that could reasonably be expected to cause "substantial harm" to the environment by discharging oil into or on navigable waters are required to prepare and submit Facility Response Plans (FRPs). Harm is determined based on total oil storage capacity, secondary containment and age of tanks, oil transfer activities, history of discharges, proximity to a public drinking water intake or sensitive environments.

**Government Publication Date:** Dec 31, 2021

**Historical Gas Stations:**[HIST GAS STATIONS](#)

This historic directory of service stations is provided by the Cities Service Company. The directory includes Cities Service filling stations that were located throughout the United States in 1930.

**Government Publication Date:** Jul 1, 1930

**Petroleum Refineries:**[REFN](#)

List of petroleum refineries from the U.S. Energy Information Administration (EIA) Refinery Capacity Report. Includes operating and idle petroleum refineries (including new refineries under construction) and refineries shut down during the previous year located in the 50 States, the District of Columbia, Puerto Rico, the Virgin Islands, Guam, and other U.S. possessions. Survey locations adjusted using public data.

**Government Publication Date:** Feb 4, 2022

**Petroleum Product and Crude Oil Rail Terminals:**[BULK TERMINAL](#)

List of petroleum product and crude oil rail terminals made available by the U.S. Energy Information Administration (EIA). Includes operable bulk petroleum product terminals located in the 50 States and the District of Columbia with a total bulk shell storage capacity of 50,000 barrels or more, and/or the ability to receive volumes from tanker, barge, or pipeline; also rail terminals handling the loading and unloading of crude oil that were active between 2017 and 2018. Petroleum product terminals comes from the EIA-815 Bulk Terminal and Blender Report, which includes working, shell in operation, and shell idle for several major product groupings. Survey locations adjusted using public data.

**Government Publication Date:** Feb 4, 2022

**LIEN on Property:**[SEMS LIEN](#)

The EPA Superfund Enterprise Management System (SEMS) provides LIEN information on properties under the EPA Superfund Program.

**Government Publication Date:** Apr 27, 2022

**Superfund Decision Documents:**[SUPERFUND ROD](#)

This database contains a listing of decision documents for Superfund sites. Decision documents serve to provide the reasoning for the choice of (or) changes to a Superfund Site cleanup plan. The decision documents include Records of Decision (ROD), ROD Amendments, Explanations of Significant Differences (ESD), along with other associated memos and files. This information is maintained and made available by the US EPA (Environmental Protection Agency).

**Government Publication Date:** May 3, 2022

**State****State Response Sites:**[RESPONSE](#)

A list of identified confirmed release sites where the Department of Toxic Substances Control (DTSC) is involved in remediation, either in a lead or oversight capacity. These confirmed release sites are generally high-priority and high potential risk. This database is state equivalent NPL.

**Government Publication Date:** May 30, 2022

**EnviroStor Database:**[ENVIROSTOR](#)

The EnviroStor Data Management System is made available by the Department of Toxic Substances Control (DTSC). Includes Corrective Action sites, Tiered Permit sites, Historical Sites and Evaluation/Investigation sites. This database is state equivalent CERCLIS.

**Government Publication Date:** May 30, 2022

**Delisted State Response Sites:**[DELISTED ENVS](#)

Sites removed from the list of State Response Sites made available by the EnviroStor Data Management System, Department of Toxic Substances Control (DTSC).

**Government Publication Date:** May 30, 2022

**Solid Waste Information System (SWIS):**[SWF/LF](#)

The Solid Waste Information System (SWIS) database made available by the Department of Resources Recycling and Recovery (CalRecycle) contains information on solid waste facilities, operations, and disposal sites throughout the State of California. The types of facilities found in this database include landfills, transfer stations, material recovery facilities, composting sites, transformation facilities, waste tire sites, and closed disposal sites.

**Government Publication Date:** Feb 2, 2022

**Solid Waste Disposal Sites with Waste Constituents Above Hazardous Waste Levels:**[SWRCB SWF](#)

This is a list of solid waste disposal sites identified by California State Water Resources Control Board with waste constituents above hazardous waste levels outside the waste management unit.

**Government Publication Date:** Sep 20, 2006

**Waste Management Unit Database:**

WMUD

The Waste Management Unit Database System tracks and inventories waste management units. CCR Title 27 contains criteria stating that Waste Management Units are classified according to their ability to contain wastes. Containment shall be determined by geology, hydrology, topography, climatology, and other factors relating to the ability of the Unit to protect water quality. Water Code Section 13273.1 requires that operators submit a water quality solid waste assessment test (SWAT) report to address leak status. The WMUDS was last updated by the State Water Resources control board in 2000.

**Government Publication Date:** Jan 1, 2000

**EnviroStor Hazardous Waste Facilities:**

HWP

A list of hazardous waste facilities including permitted, post-closure and historical facilities found in the Department of Toxic Substances Control (DTSC) EnviroStor database.

**Government Publication Date:** May 30, 2022

**Sites Listed in the Solid Waste Assessment Test (SWAT) Program Report:**

SWAT

In a 1993 Memorandum of Understanding, the State Water Resources Control Board (SWRCB) agreed to submit a comprehensive report on the Solid Waste Assessment Test (SWAT) Program to the California Integrated Waste Management Board (CIWMB). This report summarizes the work completed to date on the SWAT Program, and addresses both the impacts that leakage from solid waste disposal sites (SWDS) may have upon waters of the State and the actions taken to address such leakage.

**Government Publication Date:** Dec 31, 1995

**Construction and Demolition Debris Recyclers:**

C&amp;D DEBRIS RECY

This listing of Construction and Demolition Debris Recyclers is maintained by the California Intergrated Waste Management Board-common C&D materials include lumber, drywall, metals, masonry (brick, concrete, etc.), carpet, plastic, pipe, rocks, dirt, paper, cardboard, or green waste related to land development.

**Government Publication Date:** Jun 20, 2018

**Recycling Centers:**

RECYCLING

This list of Certified Recycling Centers that are operating under the state of California's Beverage Container Recycling Program is maintained by the California Department of Resources Recycling and Recovery.

**Government Publication Date:** Apr 12, 2022

**Listing of Certified Processors:**

PROCESSORS

This list of Certified Processors that are operating under the state of California's Beverage Container Recycling Program is maintained by the California Department of Resources Recycling and Recovery.

**Government Publication Date:** Apr 12, 2022

**Listing of Certified Dropoff, Collection, and Community Service Programs:**

CONTAINER RECY

This list of Certified Dropoff, Collection, and Community Service Programs (non-buyback) operating under the state of California's Beverage Container Recycling Program is maintained by the California Department of Resources Recycling and Recovery.

**Government Publication Date:** Apr 12, 2022

**Land Disposal Sites:**

LDS

Land Disposal Sites in GeoTracker, the State Water Resources Control Board (SWRCB)'s data management system. The Land Disposal program regulates of waste discharge to land for treatment, storage and disposal in waste management units. Waste management units include waste piles, surface impoundments, and landfills.

**Government Publication Date:** Feb 15, 2022

**Leaking Underground Fuel Tank Reports:**

LUST

List of Leaking Underground Storage Tanks within the Cleanup Sites data in GeoTracker database. GeoTracker is the State Water Resources Control Board's (SWRCB) data management system for managing sites that impact groundwater, especially those that require groundwater cleanup (Underground Storage Tanks, Department of Defense and Site Cleanup Program) as well as permitted facilities such as operating Underground Storage Tanks. The Leak Prevention Program that overlooks LUST sites is the SWRCB in California's Environmental Protection Agency.

**Government Publication Date:** Feb 15, 2022

**Delisted Leaking Storage Tanks:**

DELISTED LST

List of Leaking Underground Storage Tanks (LUST) cleanup sites removed from GeoTracker, the State Water Resources Control Board (SWRCB)'s database system, as well as sites removed from the SWRCB's list of UST Case closures.

**Permitted Underground Storage Tank (UST) in GeoTracker:**

UST

List of Permitted Underground Storage Tank (UST) sites made available by the State Water Resources Control Board (SWRCB) in California's Environmental Protection Agency (EPA).

Government Publication Date: Apr 25, 2022

**Proposed Closure of Underground Storage Tank Cases:**

UST CLOSURE

List of UST cases that are being considered for closure by either the California Environmental Protection Agency, State Water Resources Control Board or the Executive Director that have been posted for a 60-day public comment period.

Government Publication Date: May 5, 2021

**Historical Hazardous Substance Storage Information Database:**

HHSS

The Historical Hazardous Substance Storage database contains information collected in the 1980s from facilities that stored hazardous substances. The information was originally collected on paper forms, was later transferred to microfiche, and recently indexed as a searchable database. When using this database, please be aware that it is based upon self-reported information submitted by facilities which has not been independently verified. It is unlikely that every facility responded to the survey and the database should not be expected to be a complete inventory of all facilities that were operating at that time. This database is maintained by the California State Water Resources Control Board's (SWRCB) Geotracker.

Government Publication Date: Aug 27, 2015

**Statewide Environmental Evaluation and Planning System:**

UST SWEEPS

The Statewide Environmental Evaluation and Planning System (SWEEPS) is a historical listing of active and inactive underground storage tanks made available by the California State Water Resources Control Board (SWRCB).

Government Publication Date: Oct 1, 1994

**Aboveground Storage Tanks:**

AST

A statewide list from 2009 of aboveground storage tanks (ASTs) made available by the Cal FIRE Office of the State Fire Marshal (OSFM). This list is no longer maintained or updated by the Cal FIRE OSFM.

Government Publication Date: Aug 31, 2009

**SWRCB Historical Aboveground Storage Tanks:**

AST SWRCB

A list of aboveground storage tanks made available by the California State Water Resources Control Board (SWRCB). Effective January 1, 2008, the Certified Unified Program Agencies (CUPAs) are vested with the responsibility and authority to implement the Aboveground Petroleum Storage Act (APSA).

Government Publication Date: Dec 1, 2007

**Oil and Gas Facility Tanks:**

TANK OIL GAS

Locations of oil and gas tanks that fall under the jurisdiction of the Geologic Energy Management Division of the California Department of Conservation (CalGEM) (CCR 1760). CalGEM was formerly the Division of Oil, Gas, and Geothermal Resources (DOGGR).

Government Publication Date: Apr 4, 2022

**Delisted Storage Tanks:**

DELISTED TNK

This database contains a list of storage tank sites that were removed by the State Water Resources Control Board (SWRCB) in California's Environmental Protection Agency (EPA) and the Cal FIRE Office of State Fire Marshal (OSFM).

Government Publication Date: May 25, 2022

**California Environmental Reporting System (CERS) Tanks:**

CERS TANK

List of sites in the California Environmental Protection Agency (CalEPA) Regulated Site Portal which fall under the Aboveground Petroleum Storage and Underground Storage Tank regulatory programs. The CalEPA oversees the statewide implementation of the Unified Program which applies regulatory standards to protect Californians from hazardous waste and materials.

Government Publication Date: Apr 5, 2022

**Delisted California Environmental Reporting System (CERS) Tanks:**

DELISTED CTNK

This database contains a list of Aboveground Petroleum Storage and Underground Storage Tank sites that were removed from in the California Environmental Protection Agency (CalEPA) Regulated Site Portal.

Government Publication Date: Apr 5, 2022

**Historical Hazardous Substance Storage Container Information - Facility Summary:**[HIST TANK](#)

The State Water Resources Control Board maintained the Hazardous Substance Storage Containers listing and inventory in the 1980s. This facility summary lists historic tank sites where the following container types were present: farm motor vehicle fuel tanks; waste tanks; sumps; pits, ponds, lagoons, and others; and all other product tanks. This set, published in May 1988, lists facility and owner information, as well as the number of containers. This data is historic and will not be updated.

**Government Publication Date: May 27, 1988**

**Site Mitigation and Brownfields Reuse Program Facility Sites with Land Use Restrictions:**[LUR](#)

The Department of Toxic Substances Control (DTSC) Site Mitigation and Brownfields Reuse Program (SMBRP) list includes sites cleaned up under the program's oversight and generally does not include current or former hazardous waste facilities that required a hazardous waste facility permit. The list represents land use restrictions that are active. Some sites have multiple land use restrictions.

**Government Publication Date: May 30, 2022**

**CALSITES Database:**[CALSITES](#)

This historical database was maintained by the Department of Toxic Substance Control (DTSC) for more than a decade. CALSITES contains information on Brownfield properties with confirmed or potential hazardous contamination. In 2006, DTSC introduced EnviroStor as the latest Brownfields site database.

**Government Publication Date: May 1, 2004**

**Hazardous Waste Management Program Facility Sites with Deed / Land Use Restrictions:**[HLUR](#)

The Department of Toxic Substances Control (DTSC) Hazardous Waste Management Program (HWMP) has developed a list of current or former hazardous waste facilities that have a recorded land use restriction at the local county recorder's office. The land use restrictions on this list were required by the DTSC HWMP as a result of the presence of hazardous substances that remain on site after the facility (or part of the facility) has been closed or cleaned up. The types of land use restriction include deed notice, deed restriction, or a land use restriction that binds current and future owners.

**Government Publication Date: Feb 18, 2021**

**Deed Restrictions and Land Use Restrictions:**[DEED](#)

List of Deed Restrictions, Land Use Restrictions and Covenants in GeoTracker made available by the State Water Resources Control Board (SWRCB) in California's Environmental Protection Agency. A deed restriction (land use covenant) may be required to facilitate the remediation of past environmental contamination and to protect human health and the environment by reducing the risk of exposure to residual hazardous materials.

**Government Publication Date: Feb 15, 2022**

**Voluntary Cleanup Program:**[VCP](#)

List of sites in the Voluntary Cleanup Program made available by the Department of Toxic Substances and Control (DTSC). The Voluntary Cleanup Program was designed to respond to lower priority sites. Under the Voluntary Cleanup Program, DTSC enters site-specific agreements with project proponents for DTSC oversight of site assessment, investigation, and/or removal or remediation activities, and the project proponents agree to pay DTSC's reasonable costs for those services.

**Government Publication Date: May 30, 2022**

**GeoTracker Cleanup Program Sites:**[CLEANUP SITES](#)

A list of Cleanup Program sites in the state of California made available by The State Water Resources Control Board (SWRCB) of the California Environmental Protection Agency (EPA). SWRCB tracks leaking underground storage tank cleanups as well as other water board cleanups.

**Government Publication Date: Feb 15, 2022**

**Delisted Cleanup Program Sites:**[DELISTED CLEANUP](#)

A list of Cleanup Program sites which were once included - and have since been removed from - the list of Cleanup Program Sites in GeoTracker. GeoTracker is the State Water Resource Control Boards' data management system for sites that impact, or have the potential to impact, water quality in California, with emphasis on groundwater.

**Government Publication Date: Feb 15, 2022**

**Delisted County Records:**[DELISTED COUNTY](#)

Records removed from county or CUPA databases. Records may be removed from the county lists made available by the respective county departments because they are inactive, or because they have been deemed to be below reportable thresholds.

**Government Publication Date: May 26, 2022**



## **Tribal**

### **Leaking Underground Storage Tanks (LUSTs) on Indian Lands:**

INDIAN LUST

LUSTs on Tribal/Indian Lands in Region 9, which includes California.

**Government Publication Date: Oct 12, 2021**

### **Underground Storage Tanks (USTs) on Indian Lands:**

INDIAN UST

USTs on Tribal/Indian Lands in Region 9, which includes California.

**Government Publication Date: Oct 12, 2021**

### **Delisted Tribal Leaking Storage Tanks:**

DELISTED ILST

Leaking Underground Storage Tank facilities which have been removed from the Regional Tribal LUST lists made available by the EPA.

**Government Publication Date: Jan 31, 2022**

### **Delisted Tribal Underground Storage Tanks:**

DELISTED IUST

Underground Storage Tank facilities which have been removed from the Regional Tribal UST lists made available by the EPA.

**Government Publication Date: Oct 13, 2021**

## **County**

### **Santa Clara County - Historic Solvent Case Listing:**

HSOL SANTA CLARA

The Santa Clara Valley Water District was responsible for the oversight of solvent and toxic release cases and maintained a list of historic solvent cases in Santa Clara County.

**Government Publication Date: Aug 22, 2016**

### **Santa Clara County - Local Oversight Program Listing:**

LOP SANTA CLARA

A list of Leaking Underground Storage Tanks (LUST) facilities in Santa Clara County Provided by Santa Clara Department of Environmental Health (DEH). Since July 1, 2004 the DEH has served as the oversight agency for investigations and clean-up of petroleum releases from underground storage tanks through implementation of the Local Oversight Program (LOP) contract with the State Water Resources Control Board.

**Government Publication Date: Jun 14, 2017**

### **Santa Clara County - Underground Storage Tanks:**

UST SANTA CLARA

List of underground storage tanks made available by the County of Santa Clara's Hazardous Materials Compliance Division.

**Government Publication Date: Apr 28, 2022**

### **Santa Clara County - CUPA Facilities List:**

CUPA SANTA CLARA

A list of facilities associated with various Certified Unified Program Agency (CUPA) programs in Santa Clara County. This list is made available by Santa Clara County Department of Environmental health (DEH). DEH's Hazardous Materials Compliance Division (HMCD) is CUPA for the county with jurisdiction within the Cities of Los Altos Hills, Monte Sereno, and Saratoga; and in all unincorporated areas of Santa Clara County, including Moffett Field, San Martin, and Stanford.

**Government Publication Date: Mar 13, 2021**

### **Santa Clara County - City of San Jose Hazardous Material Facilities:**

HAZ SANJOSE

A list of facilities with hazardous materials, including underground and aboveground tanks. This list is maintained by the City of San Jose Fire Department.

**Government Publication Date: Oct 15, 2020**

### **Santa Clara County - Gilroy City CUPA Facilities List:**

CUPA GILROY

The Gilroy City Fire Marshal's office maintains a list of CUPA Facilities located in Gilroy City.

**Government Publication Date: Jun 3, 2022**

### **Santa Clara County - Sunnyvale City CUPA List:**

CUPA SUNNYVALE

A list of facilities associated with various Certified Unified Program Agency (CUPA) programs in Sunnyvale City, Santa Clara County. This list is made available by the Fire Prevention & Hazardous Materials division of the Sunnyvale Department of Public Safety.

**Government Publication Date: Jun 10, 2022**

## ***Additional Environmental Record Sources***

### **Federal**

#### **Facility Registry Service/Facility Index:**

**FINDS/FRS**

The Facility Registry Service (FRS) is a centrally managed database that identifies facilities, sites, or places subject to environmental regulations or of environmental interest. FRS creates high-quality, accurate, and authoritative facility identification records through rigorous verification and management procedures that incorporate information from program national systems, state master facility records, and data collected from EPA's Central Data Exchange registrations and data management personnel. This list is made available by the Environmental Protection Agency (US EPA).

**Government Publication Date: Nov 2, 2020**

#### **Toxics Release Inventory (TRI) Program:**

**TRIS**

The EPA's Toxics Release Inventory (TRI) is a database containing data on disposal or other releases of over 650 toxic chemicals from thousands of U.S. facilities and information about how facilities manage those chemicals through recycling, energy recovery, and treatment. One of TRI's primary purposes is to inform communities about toxic chemical releases to the environment.

**Government Publication Date: Aug 24, 2021**

#### **Perfluorinated Alkyl Substances (PFAS) Releases:**

**PFAS TRI**

List of Toxics Release Inventory (TRI) facilities at which the reported chemical is a Per- or polyfluorinated alkyl substance (PFAS) included in the Environmental Protection Agency (EPA)'s consolidated PFAS Master List of PFAS Substances. The EPA's Toxics Release Inventory (TRI) is a database containing data on disposal or other releases of over 650 toxic chemicals from thousands of U.S. facilities and information about how facilities manage those chemicals through recycling, energy recovery, and treatment.

**Government Publication Date: Aug 24, 2021**

#### **PFOA/PFOS Contaminated Sites:**

**PFAS NPL**

List of National Priorities List (NPL) and related Superfund Alternative Agreement (SAA) sites where PFOA or PFOS contaminants have been found in water and/or soil. The site listing is provided by the Federal Environmental Protection Agency (EPA).

**Government Publication Date: Apr 15, 2022**

#### **Perfluorinated Alkyl Substances (PFAS) Water Quality:**

**PFAS WATER**

The Water Quality Portal (WQP) is a cooperative service sponsored by the United States Geological Survey (USGS), the Environmental Protection Agency (EPA), and the National Water Quality Monitoring Council (NWQMC). This listing includes records from the Water Quality Portal where the characteristic (environmental measurement) is in the Environmental Protection Agency (EPA)'s consolidated PFAS Master List of PFAS Substances.

**Government Publication Date: Jul 20, 2020**

#### **SSEHRI PFAS Contamination Sites:**

**PFAS SSEHRI**

This PFAS Contamination Site Tracker database is compiled by the Social Science Environmental Health Research Institute (SSEHRI) at Northeastern University. According to the SSEHRI, the database records qualitative and quantitative data from each known site of PFAS contamination, including timeline of discovery, sources, levels, health impacts, community response, and government response. The goal of this database is to compile information and support public understanding of the rapidly unfolding issue of PFAS contamination. All data presented was extracted from government websites, news articles, or publicly available documents, and this is cited in the tracker. Disclaimer: The source conveys this database undergoes regular updates as new information becomes available, some sites may be missing and/or contain information that is incorrect or outdated, as well as their information represents all contamination sites SSEHRI is aware of, not all possible contamination sites. This data is not intended to be used for legal purposes. Limited location details are available with this data. Access the following for the most current informations <https://pfasproject.com/pfas-contamination-site-tracker/>

**Government Publication Date: Dec 12, 2019**

#### **National Response Center PFAS Spills:**

**ERNS PFAS**

National Response Center (NRC) calls from 1990 to the most recent complete calendar year where there is indication of Aqueous Film Forming Foam (AFFF) usage. NRC calls may reference AFFF usage in the "Material Involved" or "Incident Description" fields. Data made available by the US Environmental Protection Agency (EPA). Disclaimer: dataset may include initial or misidentified incident data not yet validated or investigated by a federal/state response agency.

**Government Publication Date: Feb 23, 2022**

#### **Hazardous Materials Information Reporting System:**

**HMIRS**

**Government Publication Date:** Sep 1, 2020

**National Clandestine Drug Labs:**

[NCDL](#)

The U.S. Department of Justice ("the Department") provides this data as a public service. It contains addresses of some locations where law enforcement agencies reported they found chemicals or other items that indicated the presence of either clandestine drug laboratories or dumpsites. In most cases, the source of the entries is not the Department, and the Department has not verified the entry and does not guarantee its accuracy.

**Government Publication Date:** Nov 22, 2021

**Toxic Substances Control Act:**

[TSCA](#)

The Environmental Protection Agency (EPA) is amending the Toxic Substances Control Act (TSCA) section 8(a) Inventory Update Reporting (IUR) rule and changing its name to the Chemical Data Reporting (CDR) rule.

The CDR enables EPA to collect and publish information on the manufacturing, processing, and use of commercial chemical substances and mixtures (referred to hereafter as chemical substances) on the TSCA Chemical Substance Inventory (TSCA Inventory). This includes current information on chemical substance production volumes, manufacturing sites, and how the chemical substances are used. This information helps the Agency determine whether people or the environment are potentially exposed to reported chemical substances. EPA publishes submitted CDR data that is not Confidential Business Information (CBI).

**Government Publication Date:** Apr 11, 2019

**Hist TSCA:**

[HIST TSCA](#)

The Environmental Protection Agency (EPA) is amending the Toxic Substances Control Act (TSCA) section 8(a) Inventory Update Reporting (IUR) rule and changing its name to the Chemical Data Reporting (CDR) rule.

The 2006 IUR data summary report includes information about chemicals manufactured or imported in quantities of 25,000 pounds or more at a single site during calendar year 2005. In addition to the basic manufacturing information collected in previous reporting cycles, the 2006 cycle is the first time EPA collected information to characterize exposure during manufacturing, processing and use of organic chemicals. The 2006 cycle also is the first time manufacturers of inorganic chemicals were required to report basic manufacturing information.

**Government Publication Date:** Dec 31, 2006

**FTTS Administrative Case Listing:**

[FTTS ADMIN](#)

An administrative case listing from the Federal Insecticide, Fungicide, & Rodenticide Act (FIFRA) and Toxic Substances Control Act (TSCA), together known as FTTS. This database was obtained from the Environmental Protection Agency's (EPA) National Compliance Database (NCDB). The FTTS and NCDB was shut down in 2006.

**Government Publication Date:** Jan 19, 2007

**FTTS Inspection Case Listing:**

[FTTS INSP](#)

An inspection case listing from the Federal Insecticide, Fungicide, & Rodenticide Act (FIFRA) and Toxic Substances Control Act (TSCA), together known as FTTS. This database was obtained from the Environmental Protection Agency's (EPA) National Compliance Database (NCDB). The FTTS and NCDB was shut down in 2006.

**Government Publication Date:** Jan 19, 2007

**Potentially Responsible Parties List:**

[PRP](#)

Early in the cleanup process, the Environmental Protection Agency (EPA) conducts a search to find the potentially responsible parties (PRPs). EPA looks for evidence to determine liability by matching wastes found at the site with parties that may have contributed wastes to the site.

**Government Publication Date:** Mar 30, 2022

**State Coalition for Remediation of Drycleaners Listing:**

[SCRD DRYCLEANER](#)

The State Coalition for Remediation of Drycleaners (SCRD) was established in 1998, with support from the U.S. Environmental Protection Agency (EPA) Office of Superfund Remediation and Technology Innovation. Coalition members are states with mandated programs and funding for drycleaner site remediation. Current members are Alabama, Connecticut, Florida, Illinois, Kansas, Minnesota, Missouri, North Carolina, Oregon, South Carolina, Tennessee, Texas, and Wisconsin. Since 2017, the SCRD no longer maintains this data, refer to applicable state source data where available.

**Government Publication Date:** Nov 08, 2017

**Integrated Compliance Information System (ICIS):**

[ICIS](#)

The Integrated Compliance Information System (ICIS) is a system that provides information for the Federal Enforcement and Compliance (FE&C) and the National Pollutant Discharge Elimination System (NPDES) programs. The FE&C component supports the Environmental Protection Agency's (EPA) Civil Enforcement and Compliance program activities. These activities include Compliance Assistance, Compliance Monitoring and Enforcement. The NPDES program supports tracking of NPDES permits, limits, discharge monitoring data and other program reports.

**Government Publication Date:** Apr 30, 2022

**Drycleaner Facilities:**

FED DRYCLEANERS

A list of drycleaner facilities from Enforcement and Compliance History Online (ECHO) online search. The Environmental Protection Agency (EPA) tracks facilities that possess NAIC and SIC codes that classify businesses as drycleaner establishments.

**Government Publication Date: May 5, 2021**

**Delisted Drycleaner Facilities:**

DELISTED FED DRY

List of sites removed from the list of Drycleaner Facilities (sites in the EPA's Integrated Compliance Information System (ICIS) with NAIC or SIC codes identifying the business as a drycleaner establishment).

**Government Publication Date: May 5, 2021**

**Formerly Used Defense Sites:**

FUDS

Formerly Used Defense Sites (FUDS) are properties that were formerly owned by, leased to, or otherwise possessed by and under the jurisdiction of the Secretary of Defense prior to October 1986, where the Department of Defense (DoD) is responsible for an environmental restoration. This list is published by the U.S. Army Corps of Engineers.

**Government Publication Date: May 26, 2021**

**Former Military Nike Missile Sites:**

FORMER NIKE

This information was taken from report DRXTH-AS-IA-83A016 (Historical Overview of the Nike Missile System, 12/1984) which was performed by Environmental Science and Engineering, Inc. for the U.S. Army Toxic and Hazardous Materials Agency Assessment Division. The Nike system was deployed between 1954 and the mid-1970's. Among the substances used or stored on Nike sites were liquid missile fuel (JP-4); starter fluids (UDKH, aniline, and furfuryl alcohol); oxidizer (IRFNA); hydrocarbons (motor oil, hydraulic fluid, diesel fuel, gasoline, heating oil); solvents (carbon tetrachloride, trichloroethylene, trichloroethane, stoddard solvent); and battery electrolyte. The quantities of material a disposed of and procedures for disposal are not documented in published reports. Virtually all information concerning the potential for contamination at Nike sites is confined to personnel who were assigned to Nike sites. During deactivation most hardware was shipped to depot-level supply points. There were reportedly instances where excess materials were disposed of on or near the site itself at closure. There was reportedly no routine site decontamination.

**Government Publication Date: Dec 2, 1984**

**PHMSA Pipeline Safety Flagged Incidents:**

PIPELINE INCIDENT

A list of flagged pipeline incidents made available by the U.S. Department of Transportation (US DOT) Pipeline and Hazardous Materials Safety Administration (PHMSA). PHMSA regulations require incident and accident reports for five different pipeline system types.

**Government Publication Date: Jul 7, 2020**

**Material Licensing Tracking System (MLTS):**

MLTS

A list of sites that store radioactive material subject to the Nuclear Regulatory Commission (NRC) licensing requirements. This list is maintained by the NRC. As of September 2016, the NRC no longer releases location information for sites. Site locations were last received in July 2016.

**Government Publication Date: May 11, 2021**

**Historic Material Licensing Tracking System (MLTS) sites:**

HIST MLTS

A historic list of sites that have inactive licenses and/or removed from the Material Licensing Tracking System (MLTS). In some cases, a site is removed from the MLTS when the state becomes an "Agreement State". An Agreement State is a State that has signed an agreement with the Nuclear Regulatory Commission (NRC) authorizing the State to regulate certain uses of radioactive materials within the State.

**Government Publication Date: Jan 31, 2010**

**Mines Master Index File:**

MINES

The Master Index File (MIF) contains mine identification numbers issued by the Department of Labor Mine Safety and Health Administration (MSHA) for mines active or opened since 1971. Note that addresses may or may not correspond with the physical location of the mine itself.

**Government Publication Date: Feb 1, 2022**

**Surface Mining Control and Reclamation Act Sites:**

SMCRA

An inventory of land and water impacted by past mining (primarily coal mining) is maintained by the Office of Surface Mining Reclamation and Enforcement (OSMRE) to provide information needed to implement the Surface Mining Control and Reclamation Act of 1977 (SMCRA). The inventory contains information on the location, type, and extent of Abandoned Mine Land (AML) impacts, as well as information on the cost associated with the reclamation of those problems. The inventory is based upon field surveys by State, Tribal, and OSMRE program officials. It is dynamic to the extent that it is modified as new problems are identified and existing problems are reclaimed.

**Government Publication Date: Dec 18, 2020**

**Mineral Resource Data System:**

MRDS

The Mineral Resource Data System (MRDS) is a collection of reports describing metallic and nonmetallic mineral resources throughout the world. Included are deposit name, location, commodity, deposit description, geologic characteristics, production, reserves, resources, and references. This database contains the records previously provided in the Mineral Resource Data System (MRDS) of USGS and the Mineral Availability System/Mineral Industry Locator System (MAS/MILS) originated in the U.S. Bureau of Mines, which is now part of USGS. The USGS has ceased systematic updates of the MRDS database with their focus more recently on deposits of critical minerals while providing a well-documented baseline of historical mine locations from USGS topographic maps.

**Government Publication Date:** Mar 15, 2016

**Uranium Mill Tailings Radiation Control Act Sites:**

URANIUM

The Legacy Management Office of the Department of Energy (DOE) manages radioactive and chemical waste, environmental contamination, and hazardous material at over 100 sites across the U.S. The L.M. Office manages this database of sites registered under the Uranium Mill Tailings Control Act (UMTRCA).

**Government Publication Date:** Mar 4, 2017

**Alternative Fueling Stations:**

ALT FUELS

List of alternative fueling stations made available by the US Department of Energy's Office of Energy Efficiency & Renewable Energy. Includes Biodiesel stations, Ethanol (E85) stations, Liquefied Petroleum Gas (Propane) stations, Ethanol (E85) stations, Natural Gas stations, Hydrogen stations, and Electric Vehicle Supply Equipment (EVSE). The National Renewable Energy Laboratory (NREL) obtains information about new stations from trade media, Clean Cities coordinators, a Submit New Station form on the Station Locator website, and through collaborating with infrastructure equipment and fuel providers, original equipment manufacturers (OEMs), and industry groups.

**Government Publication Date:** May 16, 2022

**Air Facility System:**

AFS

This EPA retired Air Facility System (AFS) dataset contains emissions, compliance, and enforcement data on stationary sources of air pollution. Regulated sources cover a wide spectrum; from large industrial facilities to relatively small operations such as dry cleaners. AFS does not contain data on facilities that are solely asbestos demolition and/or renovation contractors, or landfills. ECHO Clean Air Act data from AFS are frozen and reflect data as of October 17, 2014; the EPA retired this system for Clean Air Act stationary sources and transitioned to ICIS-Air.

**Government Publication Date:** Oct 17, 2014

**Superfunds Consent Decrees:**

CONSENT DECREES

A list of Superfund consent decrees made available by the Department of Justice, Environment & Natural Resources Division (ENRD).

**Government Publication Date:** May 18, 2022

**Registered Pesticide Establishments:**

SSTS

List of active EPA-registered foreign and domestic pesticide-producing and device-producing establishments based on data from the Section Seven Tracking System (SSTS). The Federal Insecticide, Fungicide, and Rodenticide Act (FIFRA) Section 7 requires that facilities producing pesticides, active ingredients, or devices be registered. The list of establishments is made available by the EPA.

**Government Publication Date:** Mar 30, 2022

**Polychlorinated Biphenyl (PCB) Transformers:**

PCBT

Locations of Transformers Containing Polychlorinated Biphenyls (PCBs) registered with the United States Environmental Protection Agency. PCB transformer owners must register their transformer(s) with EPA. Although not required, PCB transformer owners who have removed and properly disposed of a registered PCB transformer may notify EPA to have their PCB transformer de-registered. Data made available by EPA.

**Government Publication Date:** Oct 15, 2019

**Polychlorinated Biphenyl (PCB) Notifiers:**

PCB

Facilities included in the national list of facilities that have notified the United States Environmental Protection Agency (EPA) of Polychlorinated Biphenyl (PCB) activities. Any company or person storing, transporting or disposing of PCBs or conducting PCB research and development must notify the EPA and receive an identification number.

**Government Publication Date:** Jan 20, 2022

**State****Dry Cleaning Facilities:**

DRYCLEANERS

A list of drycleaner related facilities that have EPA ID numbers. These are facilities with certain SIC codes: power laundries, family and commercial, linen supply, commercial laundry, dry cleaning and pressing machines - Coin Operated Laundry and Dry Cleaning. This is provided by the Department of Toxic Substance Control.

**Delisted Drycleaners:**

[DELISTED DRYCLEANERS](#)

Sites removed from the list of drycleaner related facilities that have EPA ID numbers, made available by the California Department of Toxic Substance Control.

Government Publication Date: Feb 28, 2020

**Non-Toxic Dry Cleaning Incentive Program:**

[DRYC GRANT](#)

A list of grant recipients of the Non-Toxic Dry Cleaning Incentive Program made available by the California Air Resources Board (CARB). The program provides grants to eligible dry cleaning businesses to assist them in transitioning away from PERC machines to alternative non-toxic and non-smog forming technologies.

Government Publication Date: Feb 28, 2020

**Per- and Polyfluoroalkyl Substances (PFAS):**

[PFAS](#)

List of sites from the State Water Resources Control Board (SWRCB)'s GeoTracker at which one or more of the potential contaminants of concern are in the PFAS Master List of PFAS Substances made available by the Environmental Protection Agency (US EPA).

Government Publication Date: Feb 15, 2022

**PFOA/PFOS Groundwater:**

[PFAS GW](#)

A list of water wells from the Groundwater Ambient Monitoring and Assessment Program (GAMA) Groundwater Information System with the groundwater chemical perfluorooctanoic acid (PFOA) (NL = 0.014 UG/L) or perfluorooctanoic sulfonate (PFOS) (NL = 0.013 UG/L). The GAMA Groundwater Information System search is made available by California Water Boards.

Government Publication Date: Apr 27, 2022

**Hazardous Waste and Substances Site List - Site Cleanup:**

[HWSS CLEANUP](#)

The Hazardous Waste and Substances Sites (Cortese) List is a planning document used by the State, local agencies and developers to comply with the California Environmental Quality Act requirements in providing information about the location of hazardous materials release sites. This list is published by California Department of Toxic Substance Control.

Government Publication Date: May 20, 2021

**Toxic Pit Cleanup Act Sites:**

[TOXIC PITS](#)

The Toxic Pits Cleanup Act (TPCA) list identifies sites suspected of containing hazardous substances where cleanup has not yet been completed. This list was maintained by the State Water Resources Control Board (SWRCB), is not longer maintained, and updates are not planned.

Government Publication Date: Jul 1, 1995

**List of Hazardous Waste Facilities Subject to Corrective Action:**

[DTSC HWF](#)

This is a list of hazardous waste facilities identified in Health and Safety Code (HSC) § 25187.5. These facilities are those where Department of Toxic Substances Control (DTSC) has taken or contracted for corrective action because a facility owner/operator has failed to comply with a date for taking corrective action in an order issued under HSC § 25187, or because DTSC determined that immediate corrective action was necessary to abate an imminent or substantial endangerment.

Government Publication Date: Jul 18, 2016

**EnviroStor Inspection, Compliance, and Enforcement:**

[INSP COMP ENF](#)

A list of permitted facilities with inspections and enforcements tracked in the Department of Toxic Substance Control (DTSC) EnviroStor.

Government Publication Date: Apr 29, 2021

**School Property Evaluation Program Sites:**

[SCH](#)

A list of sites registered with The Department of Toxic Substances Control (DTSC) School Property Evaluation and Cleanup (SPEC) Division. SPEC is responsible for assessing, investigating and cleaning up proposed school sites. The Division ensures that selected properties are free of contamination or, if the properties were previously contaminated, that they have been cleaned up to a level that protects the students and staff who will occupy the new school.

Government Publication Date: May 30, 2022

**California Hazardous Material Incident Report System (CHMIRS):**

[CHMIRS](#)

A list of reported hazardous material incidents, spills, and releases from the California Hazardous Material Incident Report System (CHMIRS). This list has been made available by the California Office of Emergency Services (OES).

Government Publication Date: Feb 8, 2022



**Historical California Hazardous Material Incident Report System (CHMIRS):**

[HIST CHMIRS](#)

A list of reported hazardous material incidents, spills, and releases from the California Hazardous Material Incident Report System (CHMIRS) prior to 1993. This list has been made available by the California Office of Emergency Services (OES).

**Government Publication Date:** Jan 1, 1993

**Hazardous Waste Manifest Data:**

[HAZNET](#)

A list of hazardous waste manifests received each year by Department of Toxic Substances Control (DTSC). The volume of manifests is typically 900,000 - 1,000,000 annually, representing approximately 450,000 - 500,000 shipments.

**Government Publication Date:** Oct 24, 2016

**Historical Hazardous Waste Manifest Data:**

[HIST MANIFEST](#)

A list of historic hazardous waste manifests received by the Department of Toxic Substances Control (DTSC) from year the 1980 to 1992. The volume of manifests is typically 900,000 - 1,000,000 annually, representing approximately 450,000 - 500,000 shipments.

**Government Publication Date:** Dec 31, 1992

**DTSC Registered Hazardous Waste Transporters:**

[HW TRANSPORT](#)

The California Department of Toxic Substances Control (DTSC) maintains this list of Registered Hazardous Waste Transporters.

**Government Publication Date:** Oct 19, 2020

**Registered Waste Tire Haulers:**

[WASTE TIRE](#)

This list of registered waste tire haulers is maintained by the California Department of Resources Recycling and Recovery.

**Government Publication Date:** Apr 12, 2022

**California Medical Waste Management Program Facility List:**

[MEDICAL WASTE](#)

This list of Medical Waste Management Program Facilities is maintained by the California Department of Public Health. The Medical Waste Management Program (MWMP) regulates the generation, handling, storage, treatment, and disposal of medical waste by providing oversight for the implementation of the Medical Waste Management Act (MWMA). The MWMP permits and inspects all medical waste off-site treatment facilities, medical waste transporters, and medical waste transfer stations. This list contains transporters, treatment, and transfer facilities.

**Government Publication Date:** Dec 31, 2020

**Historical Cortese List:**

[HIST CORTESE](#)

List of sites which were once included on the Cortese list. The Hazardous Waste and Substances Sites (Cortese) List is a planning document used by the State, local agencies and developers to comply with the California Environmental Quality Act requirements for providing information about the location of hazardous sites.

**Government Publication Date:** Nov 13, 2008

**Cease and Desist Orders and Cleanup and Abatement Orders:**

[CDO/CAO](#)

The California Environment Protection Agency "Cortese List" of active Cease and Desist Orders (CDO) and Cleanup and Abatement Orders (CAO). This list contains many CDOs and CAOs that do NOT concern the discharge of wastes that are hazardous materials. Many of the listed orders concern, as examples, discharges of domestic sewage, food processing wastes, or sediment that do not contain hazardous materials, but the Water Boards' database does not distinguish between these types of orders.

**Government Publication Date:** Dec 6, 2021

**California Environmental Reporting System (CERS) Hazardous Waste Sites:**

[CERS HAZ](#)

List of sites in the California Environmental Protection Agency (CalEPA) Regulated Site Portal which fall under the following regulatory programs: Hazardous Chemical Management, Hazardous Waste Onsite Treatment, Household Hazardous Waste Collection, Hazardous Waste Generator, RCRA LQ HW Generator. The CalEPA oversees the statewide implementation of the Unified Program which applies regulatory standards to protect Californians from hazardous waste and materials.

**Government Publication Date:** Apr 5, 2022

**Delisted Environmental Reporting System (CERS) Hazardous Waste Sites:**

[DELISTED HAZ](#)

This database contains a list of sites that were removed from the California Environmental Protection Agency (CalEPA) in the following regulatory programs: Hazardous Chemical Management, Hazardous Waste Onsite Treatment, Household Hazardous Waste Collection, Hazardous Waste Generator, RCRA LQ HW Generator.

**Government Publication Date:** Nov 29, 2018

**Sites in GeoTracker:**

[GEOTRACKER](#)

GeoTracker is the State Water Resource Control Boards' data management system for sites that impact, or have the potential to impact, water quality in California, with emphasis on groundwater. This is a list of sites in GeoTracker that aren't otherwise categorized as LUST, Land Disposal Sites (LDS), Cleanup Sites, or sites having Waste Discharge Requirements (WDR). This listing includes program types such as Underground Injection Control (UIC), Confined Animal Facilities (CAF), Irrigated Lands Regulatory Program, plans, and non-case information.

**Government Publication Date: Feb 15, 2022**

**Mines Listing:**

**MINE**

This list includes mine site locations extracted from the Mines Online database, maintained by the California Department of Conservation. Mines Online (MOL) is an interactive web map designed with GIS features that provide information such as the mine name, mine status, commodity sold, location, and other mine specific data. Please note: Mine location information is provided to assist experts in determining the location of mine operators in accordance with California Civil Code section 1103.4 and reflects information reported by mine operators in annual reports provided under Public Resources Code section 2207. While the Division of Mine Reclamation (DMR) attempts to populate MOL with accurate location information, the DMR cannot guarantee the accuracy of operator reported location information.

**Government Publication Date: Dec 17, 2021**

**Recorded Environmental Cleanup Liens:**

**LIEN**

The California Department of Toxic Substance Control (DTSC) maintains this list of liens placed upon real properties. A lien is utilized by the DTSC to obtain reimbursement from responsible parties for costs associated with the remediation of contaminated properties.

**Government Publication Date: May 4, 2022**

**Waste Discharge Requirements:**

**WASTE DISCHG**

List of sites in California State Water Resources Control Board (SWRCB) Waste Discharge Requirements (WDRs) Program in California, made available by the SWRCB via GeoTracker. The WDR program regulates point discharges that are exempt pursuant to Subsection 20090 of Title 27 and not subject to the Federal Water Pollution Control Act. The scope of the WDRs Program also includes the discharge of wastes classified as inert, pursuant to section 20230 of Title 27.

**Government Publication Date: Feb 15, 2022**

**Toxic Pollutant Emissions Facilities:**

**EMISSIONS**

A list of criteria and toxic pollutant emissions data for facilities in California made available by the California Environmental Protection Agency - Air Resources Board (ARB). Risk data may be based on previous inventory submittals. The toxics data are submitted to the ARB by the local air districts as requirement of the Air Toxics "Hot Spots" Program. This program requires emission inventory updates every four years.

**Government Publication Date: Dec 31, 2019**

**Clandestine Drug Lab Sites:**

**CDL**

The Department of Toxic Substances Control (DTSC) maintains a listing of drug lab sites. DTSC is responsible for removal and disposal of hazardous substances discovered by law enforcement officials while investigating illegal/ clandestine drug laboratories.

**Government Publication Date: Jan 19, 2021**

**Tribal**

**No Tribal additional environmental record sources available for this State.**

**County**

**No County additional environmental databases were selected to be included in the search.**

# Definitions

**Database Descriptions:** This section provides a detailed explanation for each database including: source, information available, time coverage, and acronyms used. They are listed in alphabetic order.

**Detail Report:** This is the section of the report which provides the most detail for each individual record. Records are summarized by location, starting with the project property followed by records in closest proximity.

**Distance:** The distance value is the distance between plotted points, not necessarily the distance between the sites' boundaries. All values are an approximation.

**Direction:** The direction value is the compass direction of the site in respect to the project property and/or center point of the report.

**Elevation:** The elevation value is taken from the location at which the records for the site address have been plotted. All values are an approximation. Source: Google Elevation API.

**Executive Summary:** This portion of the report is divided into 3 sections:

'Report Summary'- Displays a chart indicating how many records fall on the project property and, within the report search radii.

'Site Report Summary'-Project Property'- This section lists all the records which fall on the project property. For more details, see the 'Detail Report' section.

'Site Report Summary-Surrounding Properties'- This section summarizes all records on adjacent properties, listing them in order of proximity from the project property. For more details, see the 'Detail Report' section.

**Map Key:** The map key number is assigned according to closest proximity from the project property. Map Key numbers always start at #1. The project property will always have a map key of '1' if records are available. If there is a number in brackets beside the main number, this will indicate the number of records on that specific property. If there is no number in brackets, there is only one record for that property.

The symbol and colour used indicates 'elevation': the red inverted triangle will dictate 'ERIS Sites with Lower Elevation', the yellow triangle will dictate 'ERIS Sites with Higher Elevation' and the orange square will dictate 'ERIS Sites with Same Elevation.'

**Unplottables:** These are records that could not be mapped due to various reasons, including limited geographic information. These records may or may not be in your study area, and are included as reference.

## **APPENDIX D: QUALIFICATIONS**

---

## Education

M.E. in Geological Engineering, Missouri University of Science and Technology, Rolla, MO  
B.A. in Geology - Colby College, Waterville, ME

## Registrations

Professional Geologist – CA  
Certified Engineering Geologist – CA  
40 Hour Haz. Mat. Certified

## Highlights

Mr. Hachey has over 20 years of professional experience in the geotechnical engineering, engineering geology, and environmental consulting fields. Mr. Hachey is a licensed professional geologist and certified engineering geologist in the State of California. He holds a Bachelor's of Science degree in Geology and holds a Master's in Geological Engineering.

## Experience Summary

Geotechnical capabilities include pier drilling and foundation excavation observation, geotechnical investigations including soil bore and test pit logging, shoring installation observation and testing, report preparation and drafting, field mapping and landslide investigations, fault investigations, and grading observation and testing.

Environmental capabilities including preparation of Transaction Screen Assessments, preparation of Phase I Environmental Site Assessments, and fieldwork for Phase II and Phase III Environmental Site Assessments.

## Project Experience

*Diablo Grande Solar Array Project, Patterson, CA.* Performed large-scale geologic mapping and geotechnical field investigation for a proposed solar array project near Patterson, California. The arrays were proposed within hilly, wooded land surrounding the Diablo Grande community. Geologic mapping was performed over a one month period, and included dozens of test pit excavations and hand-dug pits. A geologic hazards summary report was prepared containing grading and foundation recommendations for the solar arrays.

*Crystal Springs Watershed, San Mateo, CA.* Performed a large-scale geologic mapping and subsurface sampling investigation for a proposed land rehabilitation project proposed by the San Francisco Public Utilities Commission. The mapping and sampling was performed to determine the presence of naturally occurring asbestos contained within the Franciscan Formation bedrock underlying the site in San Mateo County, California. Extensive sampling was conducted, and the results were presented on aerial photograph site plans to ensure worker safety during excavation activities.

## Affiliations

Association of Engineering Geologists and Northern California Geological Survey



## Education

BS, Earth and Environmental Science, with a concentration in Law and Policy, Arizona State University, Tempe, AZ

## Highlights

Phase I Environmental Site Assessments  
Transaction Screen Assessments  
Environmental Desktop Reports

## Experience Summary

Ms. Thurman currently serves as a Project Scientist at Partner Engineering and Science, Inc. (Partner), where she is responsible for completing and finalizing specific environmental project tasks, while sustaining deadlines and budgets. Ms. Thurman performs Phase I Environmental Site Assessments (ESAs), per the American Society of Testing and Materials Standard (ASTM E 1527-13) and US Environmental Protection Agency's All Appropriate Inquiry (AAI), as well as customized client formats. Duties include site inspections, regulatory review, historical research, file review, and technical writing. She also performs Transaction Screen Assessments (TSAs) and conducts research for Desktop Environmental Reports for customized client due diligence reporting needs. Ms. Thurman has often received great verbal and written feedback from both Project Managers and Clients for her thorough and well-written reports.

While attending Arizona State University, Ms. Thurman's courses included subjects such as: Geology, Chemistry, Environmental Law, Hydro-Geology, Water Policy, etc. She was a member of Dean's List for Outstanding Scholars due to having an exceptional grade point average. While working and volunteering with the National Audubon Society (a non-profit bird and wildlife conservation organization that emphasizes the importance of environmental education, outreach, and monitoring), Ms. Thurman would lead students through the Audubon Center, teaching them about the wildlife native to Arizona, how to monitor the water quality of rivers and ponds, as well as other various environmental topics.

Ms. Thurman also has experience working in the public sector as a Community Involvement Coordinator with the State of Arizona; where she worked with the legal team to carry out community involvement activities, required by Arizona Law, to the communities affected by the state's Water Quality Assurance Revolving Fund and Federal Superfund sites. These activities included attending outreach events, public hearings, report writing, generating and publishing public notices, etc. Ms. Thurman was also a committee chair for the professional organization, the Environmental Professionals of Arizona (EPAZ). EPAZ is an environmental professional organization, comprised of state, industry, and business leaders including: regulatory, academia, environmental consultants and engineers, as well as environmental services companies dedicated to promoting environmental stewardship.

## Project Experience

*Gasoline Station, Imperial Beach, California* - Ms. Thurman conducted a Phase I ESA on a gasoline station in Imperial Beach that had a lengthy history of environmentally sensitive operations dating back to the 1960s. This Phase I addressed various generations of underground storage tanks (USTs), historical release cases on the property, filtered through hundreds of agency records, etc. Ms. Thurman was able to compile all research on this property in a way that made the report easy to read, despite the complexities. Ms. Thurman received



the following feedback from the Project Manager and Reviewer on the report: "Thank you for such a well-prepared report. It read nicely and was a straightforward review. This was a complicated site and Tara really did a good job of breaking it down and laying out the history in a clear way".

*Mixed-Use Facility, Catalina Island, California* - Ms. Thurman conducted a Phase I ESA for mixed-use facility (commercial, auto-repair, retail, and residential uses) on Catalina Island. This property also involved a rich history dating back to the 1890s. Ms. Thurman travelled out to Catalina Island to conduct the site walk, which involved the on-site assessment of above-ground hydraulic and pneumatic lifts, various hazardous materials, etc. Ms. Thurman received positive feedback on this report via the Client: "Thank you for all your work on this. I'm not too familiar with environmental reports, but this seems very detailed and thorough, and provided interesting history on the property."

*Dual Scope, Downtown High-Rise Hotel, Phoenix, Arizona* - Ms. Thurman conducted a Phase I ESA for an upscale, 32-floor hotel in downtown Phoenix, Arizona. Ms. Thurman reviewed records, historical aerials, Sanborn maps, etc. to mark the historical use of the site throughout history. This site had various components such as, grease interceptors, a diesel generator, cooling tower, elevators, etc.; all of which had to be inspected for compliance and written up within the final Phase I Report.

### **Affiliations**

National Audubon Society (NAS)

Environmental Professionals of Arizona (EPAZ)

### **Contact**

tthurman@partneresi.com



## Education

Environmental Science, Management Course Work, Portland Community College  
Political Science, University of Oregon

## Registrations

Environmental Professional – Phase I ESA  
EPA AHERA Asbestos Inspector  
EPA AHERA Asbestos Management Planner  
Confined Space Entry

## Training

Radiation Safety, X-Ray Fluorescence Operator  
Indoor Air Quality Assessment  
Introduction to Property Condition Assessment  
Commercial Real Estate Appraisal  
Project Manager and Profit Center Management, PSI University

## Highlights

23 years of experience in the environmental due diligence industry  
26 years performing asbestos, lead-in-paint, radon consulting  
8 years as a working CEO and Principal for environmental consulting company, *Chugwater Due Diligence*

## Experience Summary

Mr. Bettelyoun is currently a Senior Project Assessor for Partner Engineering and Science, Inc. (Partner). His responsibilities include site assessments and technical report writing in line with the American Society of Testing and Materials (ASTM) standards and US Environmental Protection Agency's All Appropriate Inquiry (AAI), as well as, customized client formats. In addition, Mr. Bettelyoun performs limited and complete asbestos surveys, lead-based paint surveys and radon testing as required per scope of work. He is also the asbestos Management Planner (AHERA) for the Tigard-Tualatin School District. Responsibilities include semi-annual and 3-Year re- inspections in the districts campuses and buildings.

Mr. Bettelyoun has participated in a variety of due diligence and environmental consulting projects throughout his career. These projects include real estate acquisition and refinancing portfolios, gasoline stations, drycleaners, bulk petroleum plants, high-rise urban developments, the electronics industry, equity lending projects, multi-family housing financing, electronic manufacturing campuses, HUD, FNMA and Freddie Mac projects (UST identification, radon measurement, LBP and asbestos identification) Port Districts, NEPA/SEPA assessments, cell tower portfolios, wetland reclamation projects, the acquisition of large tracts of undeveloped land and forest tracts, utility companies, and military installations. In addition, Mr. Bettelyoun has been involved in UST decommissioning projects, construction monitoring projects and multi-disciplined environmental investigations.

## Leonard (Sonny) Bettelyoun

---

Mr. Bettelyoun successfully managed an environmental division for a national engineering firm for more than six years. He was recently a Co-Principal in an environmental consulting firm, and enjoyed a successful relationship with a variety of developers, financial institutions and professional firms. Mr. Bettelyoun's diversity across industrial, municipal, and commercial environments is a major contribution to Partner Engineering and Science's team in the Pacific Northwest region of the United States and Canada.

### Project Experience

#### Due Diligence Project Experience

*Marine Midland Bank, New York.* Project engineer for Phase I ESA on 13,000-acre farm/ranch in Southern Oregon, including aerial overflight, field reconnaissance, records review, and reporting, with emphasis on adjoining property use and identification of wetlands. The site was purchased by the Nature Conservancy and set aside for natural reclamation by their Board.

*City of Milwaukie, Oregon.* Due diligence and environmental assessment for the acquisition of multiple private and industrial use properties along the Willamette River for riverfront municipal development.

*Freddie Mac and FNMA projects, Various Northwest Sites.* Phase I Environmental Assessments for numerous multi-family apartment complexes. The projects often included visual assessments or sampling for asbestos, lead paint, radon and drinking water.

#### Asbestos/Lead-in-Paint Project Experience

*New York City School System.* Manager in charge of various asbestos re-inspection teams for the New York school system campuses. Duties included managing the team schedules, assessment for asbestos materials, sampling materials where required, and providing drawings for each building. The project was under a time line that required all schools to be assessed in a 4-week window prior to the beginning of the school year.

*Port of Portland, Oregon.* Conducted numerous asbestos and lead-in-paint surveys for the Port as part of their acquisition/liquidation and facility management programs.

*US Coast Guard; Various housing facilities in Oregon, Washington, Alaska and Hawaii.* Managed teams of environmental professionals that performed asbestos/lead-in-paint and drinking water assessments.

#### Multi-Disciplined Project Experience

*Balzheiser Hubbard Architects, Eugene, Oregon.* Project manager for the environmental aspect of the site acquisition for new Eugene Water and Electric Board campus. Multi-disciplinary studies included Natural Resources, Environmental Due Diligence, and Public Testimony.

*(Oregon Bridge Delivery Partners (Oregon DOT).* Project manager for the environmental aspect of a "Bridge Bundle" as part of the design team that replaced 3 interstate highway bridges and repaired a 4<sup>th</sup> bridge. Studies for the project included environmental permitting, environmental justice, lead/asbestos, wetlands, endangered species, land use, contaminants, archeology/cultural resources, and noise evaluations.

### Contact

sbettelyoun@partneresi.com



## Education

Bachelor of Arts Degree, Public Administration & Economics, San Diego State University  
Executive MBA Program, 2000-2003

## Highlights

Over 25 years of experience in the environmental and engineering consulting industry.  
Deep understanding of the Commercial Real Estate business process.  
Nationwide capabilities and expertise.  
Vast experience in managing and delivering multi-site portfolio projects.

## Experience Summary

Mark Lambson is a true veteran of the commercial real estate services industry. He has over 25 years of experience managing and performing environmental and engineering consulting projects on a national level. Mr. Lambson serves as a Principal for PARTNER and is located in PARTNER's San Diego County office. Mr. Lambson's team currently provides client management and consulting to a nationwide client base and specializes in advising "Equity" clients during the acquisition phase of commercial property transactions in the U.S., Mexico, and Canada.

Mr. Lambson has assisted clients on over 25,000 commercial real estate transactions throughout his career. His due diligence resume includes experience at all levels. This includes advising REITs, developers, property managers, retail companies, commercial real estate brokers, mortgage brokers, attorneys, lenders, universities, and real estate investment groups with the following nationwide services:

- Property Condition Assessments (PCAs)
- Individual Building System Inspections for Roof, Mechanical Electrical Plumbing + Fire/Life Safety (MEP+FLS), Elevator, Structure, Façade, Building Technology, and ADA/Accessibility
- Facility Condition Assessments (FCAs)
- Phase I Environmental Site Assessments (ESAs)
- Phase II Subsurface Investigations (Soil, soil-vapor, and groundwater sampling and analysis)
- Phase III Environmental Remediation Services & Cost Estimates
- Asbestos, Lead, Radon, Mold Sampling
- Seismic Risk Assessments and Structural Assessments (Seismic PMLs)
- Energy Audits, Benchmarking, ESG, and LEED-related services
- Hydrology, Water Conservation and Efficiency
- Fannie Mae / Freddie Mac / HUD Due Diligence
- Geotechnical and Soils Reports
- Construction Services (Doc & Cost Review, Progress Monitoring, Funds Control)
- Zoning Reports
- ALTA Surveys

### Building Sciences

*The One, Bel Air, California* – Performed Geotechnical/Soils, Engineering, Environmental and Land Surveying for record-setting 74,000 square foot mega-mansion development that listed for \$500 million. The highest residential price tag in Los Angeles County history.

*Class A Office Campus Acquisition in the San Francisco Bay Area* – Performed Property Condition Assessment, MEP+FLS Report, Roof Report, Elevator Report, Structural and Seismic Assessment.

*National Bank Branch Locations* - ADA Compliance and Accessibility Reviews.

### Environmental Assessments

*Phase I and Phase II Environmental Site Assessments for a 75-acre aerospace facility in the Northwest U.S.*

*Over 500 Phase I Environmental Site Assessments for a national fast-food chain*

*Dry Cleaner Remediation projects in California, Washington, Hawaii, Arizona, Texas, Nevada, and Florida.*

*Environmental consulting for over 2 million acres of desert land in California, Nevada, and Arizona*

### Land Surveys

*ALTA Surveys for 2400-unit apartment portfolio in the Midwest*

### Multi-Site Portfolios

*113-site office portfolio acquisition for a national REIT*

*122-site hotel portfolio for a national lending institution*

*77-site grocery-anchored shopping center portfolio for prominent retail chain*

*55-site hotel portfolio acquisition for a private investment group*

*68-site healthcare portfolio acquisition for a national REIT*

*50-site country club/golf course portfolio acquisition for a private investment group*

### Energy and Water Efficiency

*Energy Efficiency & Water-use consulting for a national property owner that operates and manages 30 retail and office centers on the West Coast and Texas*

### Affiliations

National Association of Real Estate Investment Trusts (NAREIT)

International Council of Shopping Centers (ICSC)

U.S Green Building Council (USGBC)

Society of Industrial and Office Realtors, San Diego County (SIOR)

National Association of Industrial & Office Parks, Southern California (NAIOP)

San Diego Habitat Conservancy, Board of Directors. 2010 - 2014

### Speaking

*Bisnow Conference, Panel Moderator, La Jolla, CA, October 2014.* Moderated panel on Southern California Real Estate Trends.

*Globestreet, ICSC Western States Conference, San Diego, CA May 2013.* Video interview regarding retail real estate trends and due diligence.

**Publications**

*Shopping Centers Today*, 2010. Authored article on LEED applications for shopping centers and retail assets.

**Contact**

mlambson@partneresi.com