

Phase I Environmental Site Assessment

Proposed Senior Living Development - HB

4952 and 4972 Warner Avenue

Huntington Beach, Orange County, California

April 2, 2021

Terracon Project No. 60217144



Prepared for:

Hines Interests LP

Newport Beach, California

Prepared by:

Terracon Consultants, Inc.

Tustin, California

terracon.com

Terracon

Environmental



Facilities



Geotechnical



Materials

April 2, 2021



Hines Interests LP
4000 MacArthur Boulevard, Suite 110
Newport Beach, California 02660

Attn: Tom Lawless
P: (949) 313-2213
E: tom.lawless@hines.com

Re: Phase I Environmental Site Assessment
Proposed Senior Living Development - HB
4952 and 4972 Warner Avenue
Huntington Beach, Orange County, California 92647
Terracon Project No. 60217144

Dear Mr. Lawless:

Terracon Consultants, Inc. (Terracon) is pleased to submit the enclosed Phase I Environmental Site Assessment (ESA) report for the above-referenced site. This assessment was performed in accordance with our Master Services Agreement dated June 23, 2006, and Terracon Proposal No. P60217144, dated March 3, 2021.

We appreciate the opportunity to be of service to you on this project. In addition to Phase I services, our professionals provide geotechnical, environmental, construction materials, and facilities services on a wide variety of projects locally, regionally and nationally. For more detailed information on all of Terracon's services please visit our website at www.terracon.com. If there are any questions regarding this report or if we may be of further assistance, please do not hesitate to contact us.

Sincerely,
Terracon Consultants, Inc.

DRAFT
Jennifer S. Van
Environmental Group Manager

DRAFT
Islam (Sami) R. Noaman
Environmental Department Manager II

DRAFT
Brian Carey
California Licensed Geologist No.7820

Attachments

Terracon Consultants Inc. 1421 Edinger Avenue, Suite C Tustin, California 92780-6287

P 949-261-0051 F 949-261-6110 terracon.com



Environmental

Facilities

Geotechnical

Materials

TABLE OF CONTENTS

	Page No.
EXECUTIVE SUMMARY	i
Findings and Opinions	i
Significant Data Gaps	v
Conclusions.....	v
Recommendations	vi
1.0 INTRODUCTION.....	1
1.1 Site Description	1
1.2 Scope of Services	1
1.3 Standard of Care.....	2
1.4 Additional Scope Limitations, ASTM Deviations and Data Gaps	2
1.5 Reliance	3
1.6 Client Provided Information.....	3
2.0 PHYSICAL SETTING	4
3.0 HISTORICAL USE INFORMATION	5
3.1 Historical Topographic Maps, Aerial Photographs, Sanborn Maps	5
3.2 Historical City Directories	6
3.3 Site Ownership.....	8
3.4 Title Search	8
3.5 Environmental Liens and Activity and Use Limitations	8
3.6 Interviews Regarding Current and Historical Site Uses	8
3.7 Prior Report Review	9
4.0 RECORDS REVIEW	9
4.1 Federal and State/Tribal Databases	10
4.2 Local Agency Inquiries	19
4.3 Local Area Knowledge	21
5.0 SITE RECONNAISSANCE	21
5.1 General Site Information	21
5.2 Overview of Current Site Occupants.....	22
5.3 Overview of Current Site Operations	22
5.4 Site Observations	22
6.0 ADJOINING PROPERTY RECONNAISSANCE	25
7.0 ADDITIONAL SERVICES.....	26
7.1 Visual Observations for Suspect Asbestos	26
7.2 Visual Observations of Suspect Lead-Based Paint	27
8.0 DECLARATION	29

TABLE OF CONTENTS (continued)

APPENDICES

APPENDIX A	Exhibit 1 - Topographic Map, Exhibit 2 - Site Diagram
APPENDIX B	Site Photographs
APPENDIX C	Historical Documentation and User Questionnaire
APPENDIX D	Environmental Database Information
APPENDIX E	Credentials
APPENDIX F	Description of Terms and Acronyms

EXECUTIVE SUMMARY

This Phase I Environmental Site Assessment (ESA) was performed in accordance with our Master Services Agreement dated June 23, 2006 and Terracon Proposal No. P60217144, dated March 3, 2021 and was conducted consistent with the procedures included in ASTM E1527-13, *Standard Practice for Environmental Site Assessments: Phase I Environmental Site Assessment Process*. The ESA was conducted under the supervision or responsible charge of Jennifer S. Van, Environmental Professional, who performed the site reconnaissance on March 19, 2021.

Findings and Opinions

A summary of findings is provided below. It should be recognized that details were not included or fully developed in this section, and the report must be read in its entirety for a comprehensive understanding of the items contained herein.

Site Description and Use

The site is located at 4952 and 4972 Warner Avenue in Huntington Beach, Orange County, California, Orange County, Assessor Parcel Numbers (APNs) 163-281-01 and 163-281-02. The site consists of two contiguous parcels totaling approximately 2.80 acres. The site is improved with two buildings: an approximately 7,285-square-foot (SF) two-story multi-tenant retail building on the northeastern portion of the site, and an approximately 47,488-SF three-story multi-tenant office building located on the western and southern portion of the site. Other site improvements include asphalt-paved parking lot, landscaped areas, and utilities. The 4972 Warner Avenue building was occupied by The OC Spa and Wellness Center, Electric Jiu Jitsu, Little Caesars, The Colour Attic and Kim R. Goyle CPA. The 4952 Warner Avenue building was occupied by multi-tenant offices; insurance, travel agency, accounting, brokerage, attorneys, therapists, marketing, engineering, and finances. Operations on-site consisted of general administration, restaurant, beauty and recreational.

Historical Information

Based on a review of historical information, the site consisted of undeveloped and/or vacant land from as early as 1896 through 1963, when the northeastern portion of the site was developed with a service station, which was cleared by 1978. By 1978 and 1979, the existing three-story multi-tenant commercial office building was developed on the west and southern portions of the site, and the existing two-story multi-tenant retail building was developed on the northeastern portion of the site. The site has remained relatively unchanged from the late 1970s through the present. The former service station (4972 Warner Avenue) is further discussed below. Occupants on-site have consisted of various professional services, restaurants, recreational, beauty salons, retail, and medical offices.

The surrounding properties consisted of undeveloped and/or vacant land from as early as 1896 through the late 1930s, when apparent residences were developed to the west and south of the

site, which were cleared by the 1940s. In the early 1970s, the properties to the adjoining west and south of the site were developed with two apartments complexes and a commercial building. In the early 1940s, the property to the adjacent north of the site was developed with commercial buildings, with several commercial redevelopments in the 1970s and late 2000s. The property to the adjacent east of the site was developed with an apparent commercial/residential building in the early 1950s, with several commercial/residential building additions in the 1960s and early 2010s. Former service stations, located to the adjacent north (across Warner Avenue) and adjacent east (across Bolsa Chica Road) and operated in the 1960s through the early 1990s, were identified in the regulatory database and are further discussed in 4.1.

Prior Report

CBRE, Inc. (CBRE) completed a Phase I ESA in June 2015. The area assessed consisted of the 4942 Warner Avenue parcel located on the west and southern portions of the site. CBRE did not identify HRECs, RECs and/or CRECs associated with the site. CBRE identified two business environmental risks (BERs) associated with the construction date of the site building that asbestos containing materials and lead-based paint may be present on-site. CBRE recommended that the materials to be sampled, managed, removed and handled in accordance with applicable regulation.

Records Review

Selected federal and state environmental regulatory databases as well as responses from state and local regulatory agencies were reviewed. The following paragraphs summarize the site regulatory database listings:

4952 Warner Avenue: Heritage Park Foundation, Marina Medical Center and Lawrence Twomey, located on-site, is listed in the California Environmental Protection Agency - Facility and Manifest Data (HAZNET) and Department of Toxic Substances Control (DTSC) – Hazardous Waste Tracking System (HWTS) regulatory listings. Based on a review of the listings, waste streams generated on-site included photochemicals/photoprocessing waste, metals sludge, and asbestos containing waste between the years 1994 and 2010. Additional information was not provided. Based on the facility's regulatory status, historical information review, and waste streams identified, the Heritage Park Foundation, Marina Medical Center and Lawrence Twomey facilities do not represent a REC to the site.

4972 Warner Avenue, Suite 101: Marina Breast Center and White Cleaners (4972 Warner Avenue), formerly located on-site, is listed in the HWTS and EDR Hist Cleaner regulatory databases. Based on a review of the HWTS listing and on-line DTSC HWTS database, Marina Breast Center was permitted as a hazardous waste generator with the status of inactive as of June 1998. The type of waste generated was not reported. Based on a review of the EDR Hist Cleaner listing, White Cleaners is listed as a dry-cleaning plant from 1996 through 1998. Based on a review of information provided by the City of Huntington Beach, the former White Cleaners is located on the eastern portion (ground floor) of this 4952 Warner Avenue site building and consisted of a customer service retail facility with no dry-cleaning machines reported. In addition,

this facility was not permitted with the South Coast Air Quality Management District (SCAQMD) or to generate hazardous waste. Terracon researched on-line at the DTSC HWTS database and records of White Cleaners was not identified. In addition, Mr. Jim Filipan, owner, stated White Cleaners consisted of a drop-off station for dry cleaning and was not aware of dry cleaning operations at the site. Based on the facility's regulatory status and apparent operations (medical and dry-cleaning drop-off station), the former Marina Breast Center and White Cleaners facilities do not represent a REC to the site.

Former service station (4972 Warner Avenue): Muzquiz Abel, and Chevron Texaco 21-2242, located on the northeast portion of the site, is listed in the EDR Exclusive Historical Auto Stations (EDR Hist Auto), EPA Facility Index System/Facility Registry System (FINDS), Recovered Government Archive Leaking Underground Storage Tank (RGA LUST), California Environmental Reporting System (CERS), Hazardous Waste & Substances Sites List (Cortese), LUST, HAZNET, and HWTS regulatory databases. Based on a review of historical information and the EDR Hist Auto listing, the former service station was identified on-site from as early as 1963 through 1978. By 1979, this service station was cleared and redeveloped with the existing two-story multi-tenant commercial retail building and has remained relatively unchanged through the present. Based on a review of the FINDS, RGA LUST, CERS, CORTESE and LUST listings, Chevron Texaco is listed with a LUST Cleanup Site with the State Water Resources Control Board (SWRCB) and Orange County Health Care Agency (OCHCA) and the status of the cleanup case is listed as "Completed – Case Closed as of March 16, 2004". Records were obtained from the existing site owner, Mr. Jim Filipan, OCHCA, and Santa Ana Regional Water Quality Control Board (SARWQCB). Based on a review of a review of the March 16, 2014 Case Closure Summary, initial subsurface assessments were completed to evaluate the former service station in 1993 and 1994; however, the analytical results of this assessment were not reported to the OCHCA until 2003. These assessments reported fuel release to have impacted the site soil and groundwater and the responsible party of the fuel release is identified as Chevron Texaco. Additional activities included installation of six groundwater monitoring wells (MW-1 through MW-6) in 2002 and 2003 and quarterly groundwater monitoring in 2003 and 2004. Depth to groundwater was reported to range from 40 to 47 feet below ground surface (bgs) and flowing to the south and southeast. The status of the former USTs was unknown. According to Mr. Filipan, existing owner, the former USTs have been removed; however, documentation of removal was not provided. The maximum documented contaminant of concern concentrations remaining in soil include total petroleum hydrocarbon for gasoline (TPHg; 6,700 milligram per kilogram (mg/kg)), TPH for diesel (TPHd; 1,200 mg/kg), benzene (3.7 mg/kg), toluene (66.2 mg/kg), ethylbenzene (31.5 mg/kg), and xylenes (690 mg/kg). Terracon compared these residual concentrations to the RWQCB – Table 4.1: Maximum Soil Screening Levels (MSSLs) for TPH, BTEX, and MTBE above drinking water aquifers, revised May 2008 and the concentrations of TPHg, benzene, ethylbenzene and xylenes exceed the MSSLs for 20-150 feet distance above groundwater.

The maximum documented contaminant concentrations remaining in groundwater included TPHg (2,300 micrograms per liter (µg/L)), TPHd (510 µg/L), benzene (89 µg/L), toluene (350 µg/L), ethylbenzene (82 µg/L), xylenes (360 µg/L) and tertiary butyl alcohol (TBA; 27 µg/L). Terracon

compared these concentrations of groundwater remaining in-place to the San Francisco Bay RWQCB Environmental Screening Levels (ESLs) – Tier 1 ESLs, dated 2019 (Rev.2) and the concentrations remaining in-place exceeded the ESLs for the abovementioned constituents.

The former service station received no further action based on the following:

- “The known soil contamination is limited in extent in silty clay/clayey soil to the south of the former tank area and on the edge of the southeastern dispenser at depths between 26 to 36 bgs.”
- “The known soil contamination has not significantly impacted groundwater as evident by groundwater results.”
- “The benzene levels seen in well (MW-3), the nearest up-gradient well to the present building, do not provide a vapor intrusion threat.”

As part of the site management requirements, the OCHCA stated the following in the Case Closure Summary: “they must be notified if a structure is going to be placed over the area where high soil contaminants remain in place” and that if land use changes to residential that corrective action should be reviewed. Based on the exceedances in the soil and groundwater above the applicable current screening levels and the regulatory closed LUST status and reported site management requirements by the OCHCA, the former service station represents a controlled REC (CREC) to the site.

Subsurface investigation and groundwater monitoring activities at the site were completed to the satisfaction of the OCHCA and no further action was required for the site for commercial land use. However, soil vapor beneath the site was not reported to be evaluated for the possible presence of VOCs. Although OCHCA stated that vapor intrusion into the existing building in 2004 does not appear to represent a concern, the vapor intrusion and permissible indoor air VOC screening levels have become significantly more stringent for commercial and residential land uses. As such, and despite the OCHCA closure for the former Chevron Texaco service station on the northeastern portion of the site, Terracon considers the likely presence of residual VOCs in soil vapor a REC.

Off-site Lewis Cleaners (4945 Warner Avenue): This facility formerly located approximately 120 feet to the north and in a hydrogeologic up-gradient position relative to the site, is listed in the DRYCLEANERS, RCRA-SQG, and EDR Hist Cleaner regulatory databases. Based on a review of the RCRA-SQG listing, this facility was permitted as a small quantity generator of hazardous waste in 1991. Based on a review of the EDR Hist Cleaner and historical city directories, Lewis Cleaners operated from as early as 1982 through 2007. Based on a review of the DRYCLEANERS listing and the on-line SCAQMD FIND database, this facility operated with dry cleaning equipment using perchloroethylene (PCE) as a solvent in the years 1980, 1990, 2003 and 2007. Based on the facility’s proximity and hydrogeologic up-gradient position relative to the site, facility’s duration of operations (~25 years) and operations identified to utilize PCE as a dry cleaning solvent, the former Lewis Cleaners facility represents a REC to the site.

Phase I Environmental Site Assessment

Proposed Senior Living Development - HB ■ Huntington Beach, California

April 2, 2021 ■ Terracon Project No. 60217144



The remaining facilities listed in the database report do not appear to represent RECs to the site at this time based upon regulatory status, apparent topographic gradient, regulatory records review, and/or distance from the site. Refer to Section 4.1 of the report for additional details.

Site Reconnaissance

During the site reconnaissance, two hydraulic elevators, heating ventilation and air conditioning units, one boiler, one cooling tower, water heaters, interior floor drains, 13 five-gallon plastic containers of paint, *di minimis* stained pavement, and three solid waste disposal dumpsters were observed. RECs were not identified.

Adjoining Properties

Warner Avenue abuts the site to the north followed by Walgreens Pharmacy (4935 Warner Avenue), a two story multi-tenant commercial retail building (4911 Warner Avenue) to the northwest and CVS Pharmacy (16922 Bolsa Chica Street) to the northeast of the site. Bolsa Chica Street abuts the site to the east followed by Harbor Tire Pros (5002 Warner Avenue) and single-family residences (17042-17112 Bolsa Chica Street). The property to the adjoining south of the site consists of a commercial building occupied by Frontier Communications (17111 Bolsa Chica Street). The property to the adjoining west of the site consists of the Monticello Apartments (17052 and 17062 Green Lane). Walgreens Pharmacy, CVS Pharmacy and Frontier Communications were listed in the regulatory database and were previously discussed in Section 4.1.

Additional Services

Per the agreed scope of services specified in the proposal, the following additional services (e.g. visual observations for suspect asbestos and visual observations for suspect lead-based paint) were conducted.

- Based on the age of the buildings (1978 and 1979), it is likely that the identified materials are asbestos containing material. Terracon was provided drywall and joint compound asbestos analytical results for 4952 Warner Avenue. Based on a review of the analytical results, a review of previous asbestos sampling activities identified one sample of drywall with joint compound consisting of <1% chrysotile.
- Based on the age of the building (1978 and 1979), it is possible that the identified paints are lead-based paint.

Significant Data Gaps

Significant data gaps were not identified.

Conclusions

We have performed a Phase I ESA consistent with the procedures included in ASTM Practice E 1527-13 at 4952 and 4972 Warner Avenue, Huntington Beach, Orange County, California, the

Phase I Environmental Site Assessment

Proposed Senior Living Development - HB ■ Huntington Beach, California

April 2, 2021 ■ Terracon Project No. 60217144



site. The following Recognized Environmental Conditions (RECs) or Controlled RECs (CREC) were identified in connection with the site:

- **On-site former service station (4972 Warner Avenue) represents a CREC -** Based on the exceedances in soil and groundwater above the applicable current screening levels and the reported regulatory closed LUST status.
- **Potential for Vapor Intrusion associated with on-site former service station (4972 Warner Avenue) represents a REC -** Due to changes in the soil vapor and indoor air screening levels since closure was obtained for the former service station, and based on absence of soil vapor investigation.
- **Off-site former Lewis Cleaners (4945 Warner Avenue) represents a REC -** Based on the facility's proximity and hydrogeologic up-gradient position relative to the site, facility's duration of operations (~25 years) and operations identified to utilize PCE as a dry cleaning solvent

Recommendations

Based on the scope of services, limitations, and conclusions of this assessment, Terracon recommends the following:

- Terracon recommends conducting additional investigation to evaluate subsurface conditions associated with the identified RECs.
- As part of site management requirements, the site owner/client should contact the OCHCA to inform them of the proposed site development and change in land use prior to site development activities.
- Terracon recommends conducting a thorough asbestos and lead-based paint survey prior to disturbance of suspect asbestos-containing materials (ACM) and lead-based paint (LBP) during planned renovations or building demolition.

1.0 INTRODUCTION

1.1 Site Description

Site Name	Proposed Senior Living Development - HB
Site Location/Address	4952 and 4972 Warner Avenue, Huntington Beach, Orange County, California Orange County Assessor Parcel Numbers (APNs) 163-281-01 and 163-281-02
Land Area	Approximately 2.80 acres
Site Improvements	The site is improved with two buildings; an approximately 7,285-square-foot (SF) two-story multi-tenant retail building on the northeastern portion of the site and an approximately 47,488-SF three-story multi-tenant office building located on the western and southern portion of the site. Other site improvements include asphalt-paved parking lot, landscaped areas, and utilities.
Anticipated Future Site Use	Redevelopment for residential use; senior living facility
Purpose of the ESA	Redevelopment of the site

The location of the site is depicted on Exhibit 1 of Appendix A, which was reproduced from a portion of the USGS 7.5-minute series topographic map. The site and adjoining properties are depicted on the Site Diagram, which is included as Exhibit 2 of Appendix A. Acronyms and terms used in this report are described in Appendix F.

1.2 Scope of Services

This Phase I ESA was performed in accordance with our Master Services Agreement dated June 23, 2006 and Terracon Proposal No. P60217144, dated March 3, 2021, and was conducted consistent with the procedures included in ASTM E1527-13, *Standard Practice for Environmental Site Assessments: Phase I Environmental Site Assessment Process*. The purpose of this ESA was to assist the client in developing information to identify RECs in connection with the site as reflected by the scope of this report. This purpose was undertaken through user-provided information, a regulatory database review, historical and physical records review, interviews, including local government inquiries, as applicable, and a visual noninvasive reconnaissance of the site and adjoining properties. Limitations, ASTM deviations, and significant data gaps (if identified) are noted in the applicable sections of the report.

ASTM E1527-13 contains a new definition of "migrate/migration," which refers to "the movement of hazardous substances or petroleum products in any form, including, for example, solid and liquid at the surface or subsurface, and vapor in the subsurface." By including this explicit reference to migration in ASTM E1527-13, the Standard clarifies that the potential for vapor

migration should be addressed as part of a Phase I ESA. This Phase I ESA has considered vapor migration in evaluation of RECs associated with the site.

As requested by the client, the following additional services were performed:

- Visual Observations for Suspect Asbestos
- Visual Observations of Suspect Lead-Based Paint

1.3 Standard of Care

This ESA was performed in accordance with generally accepted practices of this profession, undertaken in similar studies at the same time and in the same geographical area. We have endeavored to meet this standard of care, but may be limited by conditions encountered during performance, a client-driven scope of work, or inability to review information not received by the report date. Where appropriate, these limitations are discussed in the text of the report, and an evaluation of their significance with respect to our findings has been conducted.

Phase I ESAs, such as the one performed at this site, are of limited scope, are noninvasive, and cannot eliminate the potential that hazardous, toxic, or petroleum substances are present or have been released at the site beyond what is identified by the limited scope of this ESA. In conducting the limited scope of services described herein, certain sources of information and public records were not reviewed. It should be recognized that environmental concerns may be documented in public records that were not reviewed. No ESA can wholly eliminate uncertainty regarding the potential for RECs in connection with a property. Performance of this practice is intended to reduce, but not eliminate, uncertainty regarding the potential for RECs. No warranties, express or implied, are intended or made. The limitations herein must be considered when the user of this report formulates opinions as to risks associated with the site or otherwise uses the report for any other purpose. These risks may be further evaluated – but not eliminated – through additional research or assessment. We will, upon request, advise you of additional research or assessment options that may be available and associated costs.

1.4 Additional Scope Limitations, ASTM Deviations and Data Gaps

Based upon the agreed-on scope of services, this ESA did not include subsurface or other invasive assessments, vapor intrusion assessments or indoor air quality assessments (i.e. evaluation of the presence of vapors within a building structure), business environmental risk evaluations, or other services not particularly identified and discussed herein. Credentials of the company (Statement of Qualifications) have not been included in this report but are available upon request. Pertinent documents are referred to in the text of this report, and a separate reference section has not been included. Reasonable attempts were made to obtain information within the scope and time constraints set forth by the client; however, in some instances, information requested is not, or was not, received by the issuance date of the report. Information obtained for this ESA was received from several sources that we believe to be reliable; nonetheless, the authenticity or reliability of these sources cannot and is not warranted hereunder.

An evaluation of the significance of limitations and missing information with respect to our findings has been conducted, and where appropriate, significant data gaps are identified and discussed in the text of the report. However, it should be recognized that an evaluation of significant data gaps is based on the information available at the time of report issuance, and an evaluation of information received after the report issuance date may result in an alteration of our conclusions, recommendations, or opinions. We have no obligation to provide information obtained or discovered by us after the issuance date of the report, or to perform any additional services, regardless of whether the information would affect any conclusions, recommendations, or opinions in the report. This disclaimer specifically applies to any information that has not been provided by the client.

This report represents our service to you as of the report date and constitutes our final document; its text may not be altered after final issuance. Findings in this report are based upon the site's current utilization, information derived from the most recent reconnaissance and from other activities described herein; such information is subject to change. Certain indicators of the presence of hazardous substances or petroleum products may have been latent, inaccessible, unobservable, or not present during the most recent reconnaissance and may subsequently become observable (such as after site renovation or development). Further, these services are not to be construed as legal interpretation or advice.

1.5 Reliance

This ESA report is prepared for the exclusive use and reliance of Hines Interests LP. Use or reliance by any other party is prohibited without the written authorization of Hines Interests LP and Terracon Consultants, Inc. (Terracon).

Reliance on the ESA by the client and all authorized parties will be subject to the terms, conditions and limitations stated in the proposal, ESA report, and Terracon's Master Services Agreement. The limitation of liability defined in the Master Services Agreement is the aggregate limit of Terracon's liability to the client and all relying parties.

Continued viability of this report is subject to ASTM E1527-13 Sections 4.6 and 4.8. If the ESA will be used by a different user (third party) than the user for whom the ESA was originally prepared, the third party must also satisfy the user's responsibilities in Section 6 of ASTM E1527-13.

1.6 Client Provided Information

Prior to the site visit, client's representative, was asked to provide the following user questionnaire information as described in ASTM E1527-13 Section 6.

Client Questionnaire Responses

Client Questionnaire Item	Client Did Not Respond	Client's Response	
		Yes	No
Specialized Knowledge or Experience that is material to a REC in connection with the site.	X		
Actual Knowledge of Environmental Liens or Activity Use Limitations (AULs) that may encumber the site.	X		
Actual Knowledge of a Lower Purchase Price because contamination is known or believed to be present at the site.	X		
Commonly Known or Reasonably Ascertainable Information that is material to a REC in connection with the site.	X		
Obvious Indicators of Contamination at the site.	X		

The client did not provide the requested User's information as of the issuance date of the report. Terracon assumes the client is evaluating the questionnaire information outside the context of Terracon's Phase I ESA scope of work and report.

2.0 PHYSICAL SETTING

Physical Setting Information		Source
Topography		
Site Elevation	Approximately 40 feet above sea level.	USGS Topographic Map, Seal Beach, California, Dated 2012 (Appendix A)
Topographic Gradient	Sloping towards the north.	
Closest Surface Water	East Garden Grove-Wintersburg Channel, approximately 2,295 southeast of the site.	
Soil Characteristics		
Soil Type	Myford Sandy Loam	Orange County, California USDA, Soil Conservation Services Soil Survey issued May 27, 2020
Description	Parent material consists of alluvium derived from sandstone with 2 to 9 percent slopes. A typical profile consists of 0 to 7 inches of sandy loam; 7 to 11 inches of sandy clay; 11 to 64 inches of sandy clay loam; and 64 to 79 inches of sandy loam.	
Geology/Hydrogeology		
Formation	QOA – Quaternary Deposits	

Physical Setting Information		Source
Description	Alluvium, lake, playa, and terrace deposits.	California Geological Survey, Geologic Data Map No. 2, 2015
Estimated Depth to First Occurrence of Groundwater	Ranging from 39 and 46 feet below grade surface (bgs) on the northeast portion of the site.	Chevron Texaco 21-2242 (T0605940455) LUST Cleanup Site 4972 Warner Huntington Beach, California
*Hydrogeologic Gradient	Reported flowing to the south and southeast on-site.	

* The groundwater flow direction and the depth to shallow, unconfined groundwater, if present, would likely vary depending upon seasonal variations in rainfall and other hydrogeological features. Without the benefit of on-site groundwater monitoring wells surveyed to a datum, groundwater depth and flow direction beneath the site cannot be directly ascertained.

3.0 HISTORICAL USE INFORMATION

Terracon reviewed the following historical sources to develop a history of the previous uses of the site and surrounding area, in order to help identify RECs associated with past uses. Copies of selected historical documents are included in Appendix C.

3.1 Historical Topographic Maps, Aerial Photographs, Sanborn Maps

Readily available historical USGS topographic maps, selected historical aerial photographs (at approximately 10 to 15 year intervals) and historical fire insurance maps produced by the Sanborn Map Company were reviewed to evaluate land development and obtain information concerning the history of development on and near the site. Reviewed historical topographic maps, aerial photographs and Sanborn maps are summarized below.

Historical fire insurance maps produced by the Sanborn Map Company were requested from EDR to evaluate past uses and relevant characteristics of the site and surrounding properties. Based upon inquiries to the above-listed Sanborn provider, Sanborn maps were not available for the site.

- Topographic maps:
 - Las Bolsas, California, published in **1896, 1934, 1941, 1943** (1: 62,500)
 - Seal Beach, California, published in **1935** (1: 31,680)
 - Seal Beach, California, published in **1949, 1950, 1965, 1972, 1981** and **2012** (1: 24,000)
- Aerial photographs:
 - FAIR, **1928** and **1947** 1"=500'
 - USDA, **1938, 1952, 1988,** and **1990** 1"=500'
 - USGA, **1963** and **1972** 1"=500'
 - EDR Proprietary Brewster Pacific, **1977** 1"=500'
 - USGS/DOQQ, **1994** and **2002** 1"=500'
 - USDA/NAIP, **2009, 2012,** and **2016** 1"=500'

Historical Maps and Aerial Photographs

Direction	Description
Site	Undeveloped and/or vacant land (1896-1963); developed with a commercial building; indicative of a <u>service station</u> on the northeast portion of the site (1972); developed with existing commercial office building on the west and southern portions of the site (1977); redeveloped with existing commercial retail building on the northeastern portion of the site (1988-2016).
North	Undeveloped land (1896); a road abuts the site followed by undeveloped land (1928-1938), developed with commercial buildings (1947-1952); developed with an apparent commercial building; indicative of a <u>service station</u> (1963-1972); commercial retail redevelopment to the north of the western portion and developed with commercial building to the northeast (1977-2009); service station and commercial retail buildings have been cleared and redeveloped with two existing commercial retail buildings to the north and northeast of the site (2012-2016).
East	Undeveloped land (1892); a road abuts the site followed by undeveloped land (1928-1947); developed with apparent commercial/residential building (1952); commercial/residential buildings (1963); developed with additional commercial building; indicative of a service station (1972-2002); commercial building has been cleared, vacant land and residences (2005-2009); redeveloped with existing commercial building (2012-2016).
South	Undeveloped land (1896-1928), developed with an apparent residential property (1938-1963), developed with existing commercial building (1972-2016).
West	Undeveloped land (1896-1928), developed with apparent residential property (1938-1963), redeveloped with two existing multi-family residential buildings (1972-2016).

A service station, was identified on the northeastern portion of the site in the 1972 historical aerals. A service station was identified to the adjacent north (across Warner Avenue) in the historical aerals from 1963 through 2009. In addition, a service station was identified to the adjacent east (across Bolsa Chica Street in the historical aerals from 1972 through 1994. These facilities were identified in the regulatory database and are further discussed as 4995, 4972 and 5005 Warner Avenue in Section 4.1.

3.2 Historical City Directories

The General Telephone Co., Haines Criss-Cross Directory, and EDR Digital Archive city directories used in this study were made available through EDR (selected years reviewed: 1964 through 2014) and were reviewed at approximate five-year intervals, if readily available. Street listings not available prior to 1964. The current street address for the site was identified as 4952 and 4972 Warner Avenue.

Historical City Directories

Direction	Description
Site	<p>4952 Warner Avenue – No listings (1964-1976); multi-tenant office/retail listings with no suspect listings; medical products, lay offices, beauty salon, investment firms, realtors, bakery, consulting, hair, plumbing (1982-2014).</p> <p>4972 Warner Avenue – No listings (1964); <u>Meadowlark Texaco</u> (1968); <u>Thompson Texaco</u> (1973-1976); multi-tenant commercial listings with no suspect listings; travel, bank, nail, video store, pharmacy (1982-2014).</p>
North	<p>4935 Warner Avenue – No listings (1964-1976); Mccue Robert L. Co, South Coast Financial Service (1982); no listings (1987); Collin's Co., TRH Enterprises, World's Finest Choc (1992-1995); K & K Hansen, Inc. (2005); no listings (2010-2014).</p> <p>4941 Warner Avenue – No listings (1964-1973); Mike's Liquor and Deli (1976-1995); no listings (2002-2014).</p> <p>4943 Warner Avenue – No listings (1964-1973); Fink AI Associates, Inc. (1976); no listings (1976-2014).</p> <p>4945 Warner Avenue – No listings (1964-1976); <u>Lewis Cleaners</u> (1982-2005); no listings (2010-2014).</p> <p>4951 Warner Avenue – No listings (1964-1973); Lewis M. Szallay (1976); Western Mutual Escrow (1982); Harbor 1 Hr. Photo (1987-2010); no listings (2014).</p> <p>4995 Warner Avenue – <u>Mobil Service Station</u> (1964); <u>Joe's Service Station</u> (1968-1976); <u>Ed Bates Mobile</u> (1982); <u>Massim's Mobil</u>, <u>Massim's ARCO</u> (1987); <u>Import Auto Repair</u> (1992-2014).</p> <p>5005 Warner Avenue – No listings (1964-1976); Colonel Sanders (1972); KFC (1982-1995); no listings (2000-2005); Buon Gusto, HB Coin Laundry, Harbor Liquor (2010); no listings (2014).</p>
East	<p>5002 Warner Avenue – <u>Walker Oil Co.</u> (1964); no listings (1968); <u>Econo Self-Serve</u> (1973-1987); Marine Griffith (1992-2005); no listings (2010); Tire Harbour (2014).</p> <p>17042 Bolsa Chica Street – Residential listing (1964-1968); no listings (1973-1987); residential listing (1995-2010); no listings (2014).</p> <p>17062 Bolsa Chica Street – Residential listing (1964-1968); no listings (1973-1995); residential listing (2000-2010); no listings (2014).</p> <p>17082 Bolsa Chica Street – No listings (1964-1968); residential listing (1973-1976); no listings (1982-1987); residential listing (1995-2014).</p> <p>17112 Bolsa Chica Street – Residential listing (1964-1968); residential listing (1973-</p>
South	<p>17111 Bolsa Chica Street – No listings (1964-1968); residential listing (1973-1976); no listings (1982-1987); residential listing (1995-2014).</p>
West	<p>17052 and 17062 Green Lane – Apartment listings (1973-2014).</p>

The above underlined and italicized addresses and facilities are listed in the regulatory database and are further discussed in Section 4.1.

3.3 Site Ownership

Based on information provided by the interview of Mr. Alireza Mirzaei and Mr. Jim Filipan, owner representatives, the current owner of the site is Huntington Harbor Plaza LLC and FKOA LLC.

3.4 Title Search

At the direction of the client, a title search was not included as part of the scope of services. Unless notified otherwise, we assume that the client is evaluating this information outside the scope of this report.

3.5 Environmental Liens and Activity and Use Limitations

The EDR regulatory database report included a review of both Federal and State Engineering Control (EC) and Institutional Control (IC) databases. Based on a review of the database report, the site was not listed on the EC or IC databases. Please note that in addition to these federal and state listings, AULs can be recorded at the county and municipal level that may not be listed in the regulatory database report. Environmental lien and activity and use limitation records recorded against the site were not provided by the client. At the direction of the client, performance of a review of these records was not included as part of the scope of services and unless notified otherwise, we assume that the client is evaluating this information outside the scope of this report.

3.6 Interviews Regarding Current and Historical Site Uses

The following individuals were interviewed regarding the current and historical use of the site.

Interviews

Interviewer	Name / Phone #	Title	Date/Time
Jennifer S. Van	Mr. Alireza Mirzaei / 858-705-8184	Acquisition Representative with Khoshbin Company, Inc. (4952 Warner Avenue)	March 19, 2021 / 7:30am
	Mr. Jim Filipan / 714-655-5384	Owner (4972 Warner Avenue)	March 19, 2021 / 8:15am

Terracon interviewed Mr. Alireza Mirzaei during the site reconnaissance. Mr. Mirzaei stated he has been associated with 4952 Warner Avenue of the site for one year. Mr. Mirzaei stated the site building was developed in 1978 and has been occupied by general administration type of operations. Mr. Mirzaei stated there was a prior Phase I ESA completed in 2015, which is further discussed in Section 3.7. Mr. Mirzaei is not aware of ASTs, USTs, petroleum pipelines, or monitoring wells associated with the site. Mr. Mirzaei is not aware of pending, threatened, and/or past environmental litigation and possible violations of environmental laws, liability and/or

potential environmental concerns associated with the site. In addition, Mr. Mirzaei is not aware of environmental concerns associated with the surrounding properties.

Terracon interviewed Mr. Jim Filipan during the site reconnaissance. Mr. Filipan stated he has been associated with the site as the owner of the 4972 Warner Avenue parcel for the past 20 years. Mr. Filipan stated the site building was developed in 1979 and has consisted of retail/restaurant types of operations including; hair salon, pizza restaurant, martial arts studio, accounting, and massage businesses. Mr. Filipan is aware of a former dry cleaners (White Cleaners). Mr. Filipan stated that the dry cleaners consisted of a drop off station and Mr. Filipan was not aware of dry cleaning type of operations conducted. Mr. Filipan stated the site consisted of a former gasoline station with a cleanup case with Orange County Health Care Agency, which has received commercial closure. Mr. Filipan stated he has records associated with the former assessments, which were discussed in Section 4.1. Mr. Filipan is not aware of environmental concerns associated with the surrounding properties.

3.7 Prior Report Review

Terracon requested the client provide any previous environmental reports they are aware of for the site. Previous reports were provided by the client to Terracon for review.

Phase I ESA, Huntington Marine Executive Center, 4952 Warner Avenue, Huntington Beach, California, prepared by CBRE, Inc., prepared for RAIT Partnership, L.P., dated June 29, 2015.

CBRE, Inc. (CBRE) completed a Phase I ESA in June 2015. The area assessed consisted of the 4942 Warner Avenue parcel located on the west and southern portions of the site. Based on a review of the report, the site consisted of a three-story office building and the operations consisted of general administration. CBRE did not identify HRECs, RECs and/or CRECs associated with the site. CBRE identified two business environmental risks (BERs) associated with the construction date of the site building that asbestos containing materials and lead-based paint may be present on-site. CBRE recommended that the materials to be sampled, managed, removed and handled in accordance with applicable regulation.

4.0 RECORDS REVIEW

Regulatory database information was provided by EDR, a contract information services company. The purpose of the records review was to identify RECs in connection with the site. Information in this section is subject to the accuracy of the data provided by the information services company and the date at which the information is updated. The scope herein did not include confirmation of facilities listed as "unmappable" by regulatory databases.

In some of the following subsections, the words up-gradient, cross-gradient and down-gradient refer to the topographic gradient in relation to the site. As stated previously, the groundwater flow direction and the depth to shallow groundwater, if present, would likely vary depending upon seasonal variations in rainfall and other hydrogeological features. Without the benefit of on-site

groundwater monitoring wells surveyed to a datum, groundwater depth and flow direction beneath the site cannot be directly ascertained.

4.1 Federal and State/Tribal Databases

Listed below are the facility listings identified on federal and state/tribal databases within the ASTM-required search distances from the approximate site boundaries. Database definition, descriptions, and the database search report are included in Appendix D.

Federal Databases

Database	Description	Distance (miles)	Listings
CERCLIS (SEMS)	Comprehensive Environmental Response, Compensation, & Liability Information System	0.5	0
CERCLIS / NFRAP (SEMS ARCHIVE)	Comprehensive Environmental Response, Compensation, & Liability Information System/No Further Remedial Action Planned	0.5	0
ERNS	Emergency Response Notification System	Site	0
IC / EC	Institutional Control/Engineering Control	Site	0
NPL	National Priorities List	1.0	0
NPL (Delisted)	National Priorities Delisted List	0.5	0
RCRA CORRACTS/ TSD	RCRA Corrective Action Activity	1.0	0
RCRA Generators	Resource Conservation and Recovery Act	Site and adjoining properties	4
RCRA Non-CORRACTS/ TSD	RCRA Non-Corrective Action Activity	0.5	0

State/Tribal Databases

Database	Description	Distance (miles)	Listings
LUST	Leaking Underground Storage Tanks	0.5	13
SWF/LF	Solid Waste Facilities/Landfills	0.5	1
UST	Underground Storage Tank Facilities	Site and adjoining properties	1
VCP	Voluntary Cleanup Program	0.5	1

Phase I Environmental Site Assessment

Proposed Senior Living Development - HB ■ Huntington Beach, California

April 2, 2021 ■ Terracon Project No. 60217144



Database	Description	Distance (miles)	Listings
CA ENVIROSTOR (CALSITE)	California Envirostor database listing	1.0	4
CA CPS-SLIC	California Statewide SLIC Cases	0.5	0
CA AST	California Above-ground Storage Tank listing	0.250	0
CA CERS HAZ WASTE	California Environmental Reporting System on Hazardous Waste	0.250	5
CA SWEEPS UST	California Statewide Environmental and Evaluation Planning System on Underground Storage Tanks	0.250	2
CA HIST UST	California Historical Underground Storage Tank listing	0.250	3
CA CERS TANKS	California Environmental Reporting System on Tanks	0.250	1
CA FID UST	California Facility Information Database on Underground Storage Tanks	0.250	3
CA DEED	Deed Restriction Listing	0.5	0
CA CHMIRS	California Hazardous Material Incident Reporting System	Site	0
RCRA NonGen/NLR	RCRA Non-Generator / No Longer Regulated	0.250	17
DOD	Department of Defense	1.0	1
FINDS	Facility Index System/Facility Registry System	Site	0
ECHO	Enforcement and Compliance History Information	Site	0
CA Cortese	Hazardous Waste and Substance site list	0.5	8
CA DRYCLEANERS	California Dry cleaner listing	0.250	4
CA HAZNET	California Facility and Manifest Data	Site	4
CERS	California Environmental Reporting System	Site	1
CA HWTS	California Hazardous Waste Tracking System	Site	5
EDR Hist Auto	EDR Historical Automotive listing	0.125	3
EDR Hist Cleaner	EDR Historical Cleaner listing	0.125	2
NPDES	National Pollutant Discharge Elimination System	Site	0
CIWQS	State Water Resources Control Board - California Integrated Water Quality System	Site	0

In addition to the above ASTM-required listings, Terracon reviewed other federal, state, local, and proprietary databases provided by the database firm. A list of the additional reviewed databases is included in the regulatory database report included in Appendix D.

The site is identified in the regulatory databases.

Phase I Environmental Site Assessment

Proposed Senior Living Development - HB ■ Huntington Beach, California

April 2, 2021 ■ Terracon Project No. 60217144



The following table summarizes the site-specific information provided by the database and/or gathered by this office for identified facilities within 500 feet radii of the site. Facilities are listed in order of proximity to the site. Additional discussion for selected facilities follows the summary table.

Listed Facilities

Facility Name And Location	Estimated Distance / Direction/Gradient	Database Listings	Is a REC, CREC, or HREC to the Site
Marina Breast Center 4972 Warner Avenue, #101	Site	HWTS	REC, discussed below
Muzquiz Abel		EDR Hist Auto	
White Cleaners		EDR Hist Cleaner	
1X First Nationwide Bank		HAZNET, HWTS, LUST	
Chevron Texaco 21-2242 4972 Warner Avenue		FINDS, RGA LUST, CERS, Cortese, LUST	
Heritage Park Foundation 4952 Warner Avenue, Suite 110	Site	HAZNET, HWTS	Not a REC, discussed below.
Marina Medical Center 4952 Warner Avenue #110		HAZNET, HWTS	
Lawrence Twomey 4952 Warner Avenue		HAZNET, HWTS	
Frontier California Inc.	Adjoining / South / Down-gradient	RCRA NonGen / NLR	Not a REC, discussed below
General Telephone Co		Cortese, LUST, CA FID UST, HAZNET, HWTS, UST, RCRA-SQG, CERS, HIST CORTESE, LUST	
Verizon Ca Inc Warner Co 17111 Bolsa Chica Road		UST	
Gw Cleanup-H.B., Warner Avenue	85 feet / East / Cross-gradient	CERS, CERS, CERS TANKS, Cortese, ENF, HIST CORTESE, HWTS, LUST	Not a REC, discussed below
Jet		HIST UST	
Nanek Petrol		UST	
Power Gas Inc 5002 Warner Avenue		EDR Hist Auto	

Phase I Environmental Site Assessment

Proposed Senior Living Development - HB ■ Huntington Beach, California

April 2, 2021 ■ Terracon Project No. 60217144



Facility Name And Location	Estimated Distance / Direction/Gradient	Database Listings	Is a REC, CREC, or HREC to the Site
Import Auto Repair	120 feet / North / Cross-to-up-gradient	UST, CERS, Cortese, EHAZNET, HWTS, LUST, RCRA-SQG	Not a REC, discussed below.
Mobil #18-D7e		LUST, CA FID UST, HIST CORTESE, SWEEPS UST	
Nassim Jebaii 4995 Warner Avenue		EDR Hist Auto, HIST UST	
Lewis Cleaner 4945 Warner Avenue	120 feet / North / Up-gradient	(2) DRYCLEANERS, RCRA-SQG, EDR Hist Cleaner	REC, discussed below
Walgreens #12140 4935 Warner Avenue	120 feet / North / Up-gradient	CERS HAZ WASTE, HAZNET, HWTS, RCRA-SQG	Not a REC, discussed below
Cvs Pharmacy # 9373 16922 Bolsa Chica Street	195 feet / Northeast / Cross-gradient	CERS HAZ WASTE, HAZNET, HWTS, RCRA-LQG	Not a REC, discussed below
Steverson Bros. Boucher Site Southeast of Bolsa Chica & Dunbar	200 feet / Southeast / Down-gradient	ENVIROSTOR, VCP, WMUDS/SWAT, SWF/LF	Not a REC, discussed below
Landis Family Trust (Formerly Dry Cleaners) 16928 Bolsa Chica Street	340 feet / Northeast / Cross-gradient	Orange Co. Industrial Site	Not a REC, based on closed regulatory status, distance and gradient
Caesar's Cleaners 16922 Bolsa Chica Road	340 feet / Northeast / Cross-gradient	DRYCLEANERS	Not a REC, based on distance and gradient
Scher Tire 5062 Warner Avenue	400 feet / East / Cross-gradient	CA FID UST, CERS, CERS HAZ WASTE, SWEEPS UST, UST	Not a REC, based on distance and gradient
Meadowlark Airport 5141 Warner Avenue	530 feet / Northeast / Cross-gradient	HIST UST, CERS, Cortese, HIST CORTESE, LUST, UST	Not a REC, based on distance and gradient

4952 Warner Avenue

Heritage Park Foundation, Marina Medical Center and Lawrence Twomey, located on-site, is listed in the California Environmental Protection Agency - Facility and Manifest Data (HAZNET) and Department of Toxic Substances Control (DTSC) – Hazardous Waste Tracking System (HWTS) regulatory listings. Based on a review of the listings, waste streams generated on-site

included photochemicals/photoprocessing waste, metals sludge, and asbestos containing waste between the years 1994 and 2010. Additional information was not provided. Based on the facility's regulatory status, historical information review, and waste streams identified, the Heritage Park Foundation, Marina Medical Center and Lawrence Twomey facilities do not represent a REC to the site.

4972 Warner Avenue

Marina Breast Center and White Cleaners (4972 Warner Avenue), formerly located on-site, is listed in the HWTS and EDR Hist Cleaner regulatory databases. Based on a review of the HWTS listing and on-line DTSC HWTS database, Marina Breast Center was permitted as a hazardous waste generator with the status of inactive as of June 1998. The type of waste generated was not reported. Based on a review of the EDR Hist Cleaner listing, White Cleaners is listed as a dry-cleaning plant from 1996 through 1998. Based on a review of information provided by the City of Huntington Beach, the former White Cleaners is located on the eastern portion (ground floor) of this 4952 Warner Avenue site building and consisted of a customer service retail facility with no dry-cleaning machines reported. In addition, this facility was not permitted with the South Coast Air Quality Management District (SCAQMD) or to generate hazardous waste. Terracon researched on-line at the DTSC HWTS database and records of White Cleaners was not identified. In addition, Mr. Jim Filipan, owner, stated White Cleaners consisted of a drop-off station for dry cleaning and was not aware of dry cleaning operations at the site. Based on the facility's regulatory status and apparent operations (medical and dry-cleaning drop-off station), the former Marina Breast Center and White Cleaners facilities do not represent a REC to the site.

Muzquiz Abel, and Chevron Texaco 21-2242, located on the northeast portion of the site, is listed in the EDR Exclusive Historical Auto Stations (EDR Hist Auto), EPA Facility Index System/Facility Registry System (FINDS), Recovered Government Archive Leaking Underground Storage Tank (RGA LUST), California Environmental Reporting System (CERS), Hazardous Waste & Substances Sites List (Cortese), LUST, HAZNET, and HWTS regulatory databases. Based on a review of historical information and the EDR Hist Auto listing, the former service station was identified on-site from as early as 1963 through 1978. By 1979, this service station was cleared and redeveloped with the existing two-story multi-tenant commercial retail building and has remained relatively unchanged through the present. Based on a review of the FINDS, RGA LUST, CERS, CORTESE and LUST listings, Chevron Texaco is listed with a LUST Cleanup Site with the State Water Resources Control Board (SWRCB) and Orange County Health Care Agency (OCHCA) and the status of the cleanup case is listed as "Completed – Case Closed as of March 16, 2004". Records were obtained from the existing site owner, Mr. Jim Filipan, OCHCA, and Santa Ana Regional Water Quality Control Board (SARWQCB). Based on a review of a review of the March 16, 2014 Case Closure Summary, initial subsurface assessments were completed to evaluate the former service station in 1993 and 1994; however, the analytical results of this assessment were not reported to the OCHCA until 2003. These assessments reported fuel release to have impacted the site soil and groundwater and the responsible party of the fuel release is identified as Chevron Texaco. Additional activities included installation of six groundwater monitoring wells (MW-1 through MW-6) in 2002 and 2003 and quarterly groundwater monitoring in 2003 and 2004. Depth to groundwater was reported to range from 40 to 47 feet

below ground surface (bgs) and flowing to the south and southeast. The status of the former USTs was unknown. According to Mr. Filipan, existing owner, the former USTs have been removed; however, documentation of removal was not provided. The maximum documented contaminant of concern concentrations remaining in soil include total petroleum hydrocarbon for gasoline (TPHg; 6,700 milligram per kilogram (mg/kg)), TPH for diesel (TPHd; 1,200 mg/kg), benzene (3.7 mg/kg), toluene (66.2 mg/kg), ethylbenzene (31.5 mg/kg), and xylenes (690 mg/kg). Terracon compared these residual concentrations to the RWQCB – Table 4.1: Maximum Soil Screening Levels (MSSLs) for TPH, BTEX, and MTBE above drinking water aquifers, revised May 2008 and the concentrations of TPHg, benzene, ethylbenzene and xylenes exceed the MSSLs for 20-150 feet distance above groundwater.

The maximum documented contaminant concentrations remaining in groundwater included TPHg (2,300 micrograms per liter (µg/L)), TPHd (510 µg/L), benzene (89 µg/L), toluene (350 µg/L), ethylbenzene (82 µg/L), xylenes (360 µg/L) and tertiary butyl alcohol (TBA; 27 µg/L). Terracon compared these concentrations of groundwater remaining in-place to the San Francisco Bay RWQCB Environmental Screening Levels (ESLs) – Tier 1 ESLs, dated 2019 (Rev.2) and the concentrations remaining in-place exceeded the ESLs for the abovementioned constituents.

The former service station received no further action based on the following:

- “The known soil contamination is limited in extent in silty clay/clayey soil to the south of the former tank area and on the edge of the southeastern dispenser at depths between 26 to 36 bgs.”
- “The known soil contamination has not significantly impacted groundwater as evident by groundwater results.”
- “The benzene levels seen in well (MW-3), the nearest up-gradient well to the present building, do not provide a vapor intrusion threat.”

As part of the site management requirements, the OCHCA stated the following in the Case Closure Summary: “they must be notified if a structure is going to be placed over the area where high soil contaminants remain in place” and that if land use changes to residential that corrective action should be reviewed. Based on the exceedances in the soil and groundwater above the applicable current screening levels and the regulatory closed LUST status and reported site management requirements by the OCHCA, the former service station represents a controlled REC (CREC) to the site.

Subsurface investigation and groundwater monitoring activities at the site were completed to the satisfaction of the OCHCA and no further action was required for the site for commercial land use. However, soil vapor beneath the site was not reported to be evaluated for the possible presence of VOCs. Although OCHCA stated that vapor intrusion into the existing building in 2004 does not appear to represent a concern, the vapor intrusion and permissible indoor air VOC screening levels have become significantly more stringent for commercial and residential land uses. As such, and despite the OCHCA closure for the former Chevron Texaco service station on the

northeastern portion of the site, Terracon considers the likely presence of residual VOCs in soil vapor a REC.

17111 Bolsa Chica Road

Frontier California, Inc., General Telephone Co and Verizon Ca Inc Warner Co., located to the adjoining south and in a hydrogeologic down-gradient position relative to the site, is listed in the RCRA NonGen / NLR, Cortese, LUST, CA FID UST, HAZNET, HWTS, RCRA-SQG, CERS, HIST CORTESE, LUST and UST regulatory databases. Based on a review of the RCRA-SQG, HWTS and HAZNET listing, General Telephone Company was permitted as a small quantity generator in 1996 and a large quantity generator in 1986. Waste streams generated included unspecified oil-containing waste in 2016. Frontier California, Inc. is reported as a non-generator of hazardous waste in 2018 and 2019.

Based on a review of the LUST and CERS listing and on-line State Water Resources Control Board GeoTracker database as a LUST Cleanup Site with the status of "Completed – Case Closed as of October 15, 1990." Based on a review of the case summary and closure rationale, dated October 4, 1990, one 1,000-gallon diesel tank was pulled on August 2, 1985. The remaining total petroleum hydrocarbon remaining at this facility is reported at 2,550 mg/kg at a depth of approximately 25 feet bgs. Groundwater is estimated to be approximately 45 feet bgs and the soil type is reported silty clay from 20 to 41 feet bgs. Additional information was obtained from the OCHCA and the former tank location is approximately 55 feet to the south of the site.

According to records obtained from the OCHCA, a 4,000-gallon diesel UST with double walled construction and interstitial monitoring was installed in 1991. During the adjoining site reconnaissance, the tank hold was observed approximately 25 feet to the south of the site. Based on the facility's hydrogeologic down-gradient position relative to the site, facility's closed LUST status, and facility's regulatory status, the Frontier California, Inc., General Telephone Co and Verizon Ca Inc Warner Co. facility does not represent a REC to the site.

5002 Warner Avenue

A former service station; Gw Cleanup-H.B., Warner Avenue, Jet, Nanek Petrol, and Power Gas Inc., located approximately 85 feet to the east and in a hydrogeologic cross-gradient position relative to the site, is listed in the CERS, CERS TANKS, Cortese, ENF, HIST CORTESE, HWTS, LUST, HIST UST, UST and EDR Hist Auto regulatory databases. Based on a review of historical information and the EDR Hist Auto listing, this service station operated from as early as 1964 through 1992. Based on a review of the HISTUST listing, this facility is listed with three 10,000-gallon gasoline USTs installed in 1977.

Based on a review of the CERS, CERS TANKS, CORTESE, HIST CORTESE, and LUST listings, Jet Gas Station is listed as a LUST Cleanup Facility with the status of "Completed – Case Closed as of May 6, 2004." Additional information was available on-line at the SWRCB GeoTracker database. Terracon reviewed the Case Closure Summary, dated May 6, 2004. Based on a review of the documents, the three 10,000-gallon gasoline USTs were removed in 1992. The LUST case was open in 1986, when the USTs failed an integrity test. Remedial activities included free product

removal, vapor extraction activities, and dual phase extraction. This facility underwent soil and groundwater assessments. Groundwater is reported ranging from 24 to 59 feet bgs and flowing to the east and southeast. The maximum documented contaminant concentrations remaining in groundwater included TPHg (520 µg/L), benzene (15 µg/L), toluene (5.6 µg/L), ethylbenzene (82 µg/L), xylenes (73 µg/L), MTBE (5 µg/L), and TBA (0.7 µg/L). Terracon compared the concentrations of groundwater remaining in-place to the San Francisco Bay RWQCB Environmental Screening Levels (ESLs) – Tier 1 ESLs, dated 2019 (Rev.2) and the concentrations remaining in-place exceeded the ESLs for TPHg, BTEX, and MTBE. Terracon reviewed the analytical results of the groundwater well (MW-1) located on the eastern portion of 4972 Warner Avenue of the site and a concentration of TPH (0.23 µg/L) was detected. It does not appear that the off-site former service station has impacted the site. Based on the facility's regulatory closed LUST status and groundwater analytical results of the eastern portion of 4972 Warner Avenue, this former service station does not represent a REC to the site.

4995 Warner Avenue

Former service station; Import Auto Repair, Mobil #18-D7e and Nassim Jebaii, located approximately 120 feet to the north and in a hydrogeologic cross- to up-gradient position relative to the site, is listed in the UST, CERS, Cortese, HAZNET, HWTS, LUST, RCRA-SQG, CA FID UST, HIST CORTESE, SWEEPS UST, EDR Hist Auto, and HIST UST regulatory databases. Based on a review of EDR Hist Auto and historical information, this facility operated as a service station from as early as 1964 through 1985. Based on a review of the RCRA-SQG, HAZNET, and HWTS, Import Auto Repair was permitted as a small quantity generator of hazardous waste in 1991. Waste streams generated included waste oil, mixed oil, other organic solids, unspecified oil containing waste, aqueous solution with total organic residues less than 10 percent, and organic liquids with metals between the years 1997 and 2010

Based on a review of the SWEEPS, CA FID UST and HIST UST, this facility is listed with one 280-gallon waste oil UST, one 5,000-gallon motor vehicle fuel UST and one 8,000-gallon motor vehicle fuel UST installed in 1984. Based on a review of the CERS, Cortese, and LUST listings, this facility is listed as a LUST Cleanup Facility with the status of "Completed – Case Closed as of February 22, 2007." Additional information was provided on-line at the SWRCB GeoTracker database. Based on a review of the Case Closure Summary, dated June 29, 2006, three gasoline USTs and one waste oil UST was removed in 1985. In addition, an additional waste oil UST was removed in 1991. Subsequent to the removal of the USTs, soil contamination was observed which opened up the LUST case. Groundwater was reported ranging from 29 to 56 feet bgs and flowing to the west at the upper zone and flowing to the east-southeast at the middle zone. Remedial activities included free product removal and vapor extraction between the years 1989 and 2005. Terracon reviewed the groundwater analytical data of four closest groundwater wells; MW-8, MW-14, MW-19A, and MW19B, formerly located approximately 10 feet to the north of the site. Based on the March 13, 2006 groundwater sampling event, concentrations of TPHg, BTEX and MTBE were not detected above laboratory method detection limits in these groundwater monitoring wells. Based on the facility's regulatory closed LUST status and identified groundwater analytical results, the former Import Auto Repair, Mobil #18-D7e and Nassim Jebaii facility does not represent a REC to the site.

4945 Warner Avenue

Lewis Cleaners, formerly located approximately 120 feet to the north and in a hydrogeologic up-gradient position relative to the site, is listed in the DRYCLEANERS, RCRA-SQG, and EDR Hist Cleaner regulatory databases. Based on a review of the RCRA-SQG listing, this facility was permitted as a small quantity generator of hazardous waste in 1991. Based on a review of the EDR Hist Cleaner and historical city directories, Lewis Cleaners operated from as early as 1982 through 2007. Based on a review of the DRYCLEANERS listing and the on-line SCAQMD FIND database, this facility operated with dry cleaning equipment using perchloroethylene (PCE) as a solvent in the years 1980, 1990, 2003 and 2007. Based on the facility's proximity and hydrogeologic up-gradient position relative to the site, facility's duration of operations (~25 years) and operations identified to utilize PCE as a dry cleaning solvent, the former Lewis Cleaners facility represents a REC to the site.

4935 Warner Avenue

Walgreens #12140, located approximately 120 feet to the north and in a hydrogeologic up-to cross-gradient position relative to the site, is listed in the CERS HAZ WASTE, HAZNET, HWTS, and RCRA-SQG regulatory databases. Based on a review of the listings, this facility is permitted as a small quantity generator of hazardous waste in 2020, with no violations reported. The type of waste generated off-specification, aged or surplus inorganics, pharmaceutical waste, and aqueous solution containing reactive anions between the years 2012 and 2019. This facility operates as a pharmacy and drug store. Based on the facility's apparent operations (pharmacy/drug store), waste streams generated/reported, and regulatory status, the Walgreens #12140 facility does not represent a REC to the site.

16922 Bolsa Chica Street

CVS Pharmacy # 9373, located approximately 195 feet to the northeast and in a hydrogeologic cross-gradient position relative to the site, is listed in the CERS HAZ WASTE, HAZNET, HWTS, and RCRA-LQG regulatory databases. Based on a review of the listings, this facility is permitted as a large quantity generator of hazardous waste in 2020, with no violations reported. This facility operates as a pharmacy and drug store. Waste streams generated included photochemicals/photoprocessing waste, pharmaceutical waste, unspecified solvent mixture, and pesticide waste between the years 2011 and 2019. Based on the facility's apparent operations (pharmacy/drug store), waste streams generated, and regulatory status, the CVS Pharmacy # 9373 facility does not represent a REC to the site.

Southeast of Bolsa Chica & Dunbar

Steverson Bros. Boucher Site, located approximately 200 feet to the southeast and in a topographic down-gradient position relative to the site, is listed in the ENVIROSTOR, VCP, WMUDS/SWAT, and SWF/LF and regulatory databases. Based on a review of the ENVIROSTOR and VCP listings and on-line DTSC ENVIROSTOR database, this facility is listed as a Voluntary Cleanup with the Cleanup Status of "No Further Action as of November 18, 1997." The potential contaminants of concern are listed as drilling mud, hydrocarbon solvents, and unspecified organic liquid mixture. The historical use that caused contamination is listed as an oil field and the potential

media affected was listed as soil. Terracon reviewed the Preliminary Endangerment Assessment for the Boucher Landfill (Cabo Del Mar Condominium Complex), prepared by PRC Environmental Management, Inc., dated January 5, 1995. Based on a review of the history, this property operated as a gravel pit from as early as 1928 through the 1930s, when this property operated as the Boucher Landfill with open ponds that received acidic refinery sludges through the early 1950s. The former disposal operations were on the northeastern portion of the existing condominium complex, approximately 540 feet to the east-southeast of the site. In the 1950s, assessments were completed and chemical wastes were detected in the soil and groundwater in the vicinity of the landfill. The Boucher Landfill operated as a Class III Landfill through the 1970s and by the late 1970s, the existing condominiums were developed. The closest former groundwater monitoring well (MW-5), located approximately 370 feet to the southeast of the site, did not detect purgeable aromatics (EPA Method 8020) in the 1992 groundwater sampling event. Based on the facility's down-gradient position relative to the site, and the facility's "No Further Action" status with the DTSC, the former Steverson Bros. Boucher Site does not represent a REC to the site.

The remaining facilities listed in the database report do not appear to represent RECs to the site at this time based upon regulatory status, apparent topographic gradient, and/or distance from the site.

Unmapped facilities are those that do not contain sufficient address or location information to evaluate the facility listing locations relative to the site. The report did not list facilities in the unmapped section.

4.2 Local Agency Inquiries

Agency Contacted/ Contact Method	Response
Orange County Environmental Health / By online submission https://orangecounty.nextrequest.com/requests/new	On March 27, 2021, Terracon received records for 4952 Warner Avenue, which are further discussed in Section 4.1. Records were not identified for 4972 Warner Avenue.
Department of Toxic Substances Control / By e-mail pubreqact@dtsc.ca.gov	On March 16, 2021, Terracon received a letter response from Choua Her with the Sacramento DTSC and records were not identified for the site addresses.
DTSC Cypress Regional Office / By e-mail CypressFileRoom@dtsc.ca.gov	On March 18, 2021, Terracon received a letter response from Ms. Julie Johnson with the Cypress DTSC, and stated records were not identified for the site addresses.

Phase I Environmental Site Assessment

Proposed Senior Living Development - HB ■ Huntington Beach, California

April 2, 2021 ■ Terracon Project No. 60217144



Agency Contacted/ Contact Method	Response
<p>City of Huntington Beach City Clerk / By Online submission https://huntingtonbeachca.mycusthelp.com/webapp/_rs/(S(14tysvhutmug0scxlutrp35b))/supporthome.aspx</p>	<p>On March 30, 2021, Terracon received records for the two site addresses. Pertinent records are discussed below.</p> <p><u>4952 Warner Avenue</u></p> <p>-1/10/1978 – Building Permit Final; three-story office building grading,</p> <p>-9/27/2006 – Building Permit; install unoccupied digital telecommunication facility cell site to existing building.</p> <p>-Terracon reviewed certificates of occupancies and permits (building, electrical, mechanical and plumbing, and concerns were not identified.</p> <p><u>4972 Warner Avenue</u></p> <p>-12/8/1969, Certificate of Occupancy (COO), <u>Abe's Texaco; service station.</u></p> <p>-7/9/1971, COO, <u>Thomson's Texaco; Service Station.</u></p> <p>-11/12/1975, COO, <u>Texaco Service Station.</u></p> <p>-6/28/1978, building permit, demo existing <u>gas station.</u></p> <p>-6/15/1979, COO, newly constructed building.</p> <p>- Based on a review of Certificate of occupancies between 1979 through 2009 included; Nail Salon travel agency; The Meetings Connection; singles organization, Prime Time Video, Marina Brest Center, Fam's Imaging; Diagnostic Radiology & Medical Services; Huntington Harbor Florist. White Cleaners; Dry Cleaners (Agency); customer service, no machines, retail only (1993), Fitness Solutions, personal trainer, Future Image, LLC; physical therapy – injury rehab, Ultra Body Sculpting, The Colour Attic, CPA, The OC Spa and Wellness Center, Electric Jiu Jitsu,</p>
<p>Huntington Beach Fire Department / By online submission https://huntingtonbeachca.mycusthelp.com/webapp/_rs/(S(ui4rd1p0beffwiyshao3p1as))/SupportHome.aspx?sSessionID=10818523142YZX[EXECDVWKZMEWEES[EASEMDKZ</p>	<p>Records were not identified for the site addresses.</p>

Agency Contacted/ Contact Method	Response
Santa Ana Regional Water Quality Control Board / By e-mail FileReview8@waterboards.ca.gov	Records were not identified for 4972 Warner Avenue. Records were identified for 4952 Warner Avenue and were previously discussed in Section 4.1.
South Coast Air Quality Management District / By online submission http://www.aqmd.gov/nav/online-services/public-records	On March 16, 2021, Terracon received an e-mail response from Ms. Lisa Ramos with the SCAQMD stating that notice of violations and asbestos records were not identified for the site addresses.
Orange County Sanitation District / By online submission https://ocsd.mycusthelp.com/WEBAPP	On March 19, 2021, Terracon received an e-mail response from Ms. Tina Knapp with the OCSD, who stated that records were not identified for the site addresses.

Based on a review of records from the City of Huntington Beach, a service station (4972 Warner Avenue) was identified on the northeastern portion of the site from 1969 through 1978. This facility was identified in the regulatory database and was previously discussed in Section 4.1.

4.3 Local Area Knowledge

Based on a review of the California Department of Conservation Division of Oil, Gas, and Geothermal Resource well finder website ([CalGEM](#)), the site is identified as part of the Sunset Beach (ABD) oil field; however, oil/gas production wells were not identified on-site.

Based on a review of the City of Huntington Beach Methane Districts Map, dated September 2014, the site is not identified within a designated methane district.

5.0 SITE RECONNAISSANCE

5.1 General Site Information

Information contained in this section is based on a visual reconnaissance conducted while walking through the site and the accessible interior areas of structures, if any, located on the site. The site and adjoining properties are depicted on the Site Diagram, which is included in Exhibit 2 of Appendix A. Photo documentation of the site at the time of the visual reconnaissance is provided in Appendix B. Credentials of the individuals planning and conducting the site visit are included in Appendix E.

General Site Information

Site Reconnaissance				
Field Personnel	Jennifer S. Van			
Reconnaissance Date	March 19, 2021			
Weather Conditions	Sunny, 70 °F			
Site Contact/Title	Mr. Alireza Mirzaei / Acquisition Representative with The Khoshbin Company (4952 Warner Avenue) Mr. Jim Filipan / Owner (4972 Warner Avenue)			
Building Description				
Building Identification	Building Use	Approx. Construction Date	Number of Stories	Approx. Size (ft²)
Huntington Harbor Plaza (4952 Warner Avenue)	Multi-tenant Office	1978	3	47,888
4972 Warner Avenue	Retail, salon, restaurant, recreational	1979	2	7,285
Site Utilities				
Drinking Water	City of Huntington Beach			
Wastewater	City of Huntington Beach			
Electric	Southern California Edison			
Natural Gas	Southern California Gas			

5.2 Overview of Current Site Occupants

The 4972 Warner Avenue building was occupied by The OC Spa and Wellness Center, Electric Jiu Jitsu, Little Caesars, The Colour Attic and Kim R. Goyle CPA. The 4952 Warner Avenue building was occupied by multi-tenant offices; insurance, travel agency, accounting, brokerage, attorneys, therapists, marketing, engineering, and finances. Operations on-site consisted of general administration, restaurant, beauty and recreational.

5.3 Overview of Current Site Operations

Operations on-site consisted of general administration, restaurant, beauty and recreational.

5.4 Site Observations

The following table summarizes site observations and interviews. Affirmative responses (designated by an "X") are discussed in more detail following the table.

Phase I Environmental Site Assessment

Proposed Senior Living Development - HB ■ Huntington Beach, California

April 2, 2021 ■ Terracon Project No. 60217144

**Site Characteristics**

Category	Item or Feature	Observed or Identified
Site Operations, Processes, and Equipment	Emergency generators	
	Elevators	X
	Air compressors	
	Hydraulic lifts	
	Dry cleaning	
	Photo processing	
	Ventilation hoods and/or incinerators	
	Waste treatment systems and/or water treatment systems	
	Heating and/or cooling systems	X
	Paint booths	
	Sub-grade mechanic pits	
	Wash-down areas or carwashes	
	Pesticide/herbicide production or storage	
	Printing operations	
	Metal finishing (e.g., electroplating, chrome plating, galvanizing, etc.)	
	Salvage operations	
	Oil, gas or mineral production	
	Other processes or equipment	
Aboveground Chemical or Waste Storage	Aboveground storage tanks	
	Drums, barrels and/or containers ≥ 5 gallons	X
	MSDS or SDS	
Underground Chemical or Waste Storage, Drainage or Collection Systems	Underground storage tanks or ancillary UST equipment	
	Sumps, cisterns, French drains, catch basins and/or dry wells	
	Grease traps	
	Septic tanks and/or leach fields	
	Oil/water separators, clarifiers, sand traps, triple traps, interceptors	
	Pipeline markers	
	Interior floor drains	X
Electrical Transformers/PCBs	Transformers and/or capacitors	
	Other equipment	

Phase I Environmental Site Assessment

Proposed Senior Living Development - HB ■ Huntington Beach, California

April 2, 2021 ■ Terracon Project No. 60217144



Category	Item or Feature	Observed or Identified
Releases or Potential Releases	Stressed vegetation	
	Stained soil	
	Stained pavement or similar surface	X
	Leachate and/or waste seeps	
	Trash, debris and/or other waste materials	X
	Dumping or disposal areas	
	Construction/demolition debris and/or dumped fill dirt	
	Surface water discoloration, odor, sheen, and/or free floating product	
	Strong, pungent or noxious odors	
	Exterior pipe discharges and/or other effluent discharges	
Other Notable Site Features	Surface water bodies	
	Quarries or pits	
	Wastewater lagoons	
	Wells	

Site Operations, Processes, and EquipmentElevators

Two hydraulic elevators were observed at building 4952 Warner Avenue of the site. The base of the elevator pit was not observed. The hydraulic reservoirs were located in the adjoining closets to the elevator. Staining, approximately 4 SF, was observed in the elevator equipment room located in the southern portion of the building. The concrete appeared to be in a good condition and the staining appeared to be in a *de minimis* condition. According to Mr. Alireza Mirzaei, site acquisition representative, the elevator is serviced by Amtech on a monthly basis. Mr. Mirzaei is not aware of a piston/jack assembly replacement or other service activities that resulted in significant hydraulic oil releases. Based on the location of the observed staining within concrete containment, the observed area of staining does not appear to constitute a REC at this time. However, improved maintenance activities should be implemented to minimize the potential for future releases and spills in this area.

Heating and/or cooling systems

The building at 4952 Warner Avenue is equipped with heating, ventilation and air conditioning units (HVAC), water heaters, a boiler and cooling tower. The building at 4972 Warner Avenue is equipped with HVAC and water heaters. Staining, approximately 4 SF was observed in the vicinity of the boiler. The concrete appeared to be in a good condition and the staining appeared to be in a *de minimis* condition. The floor drain in the vicinity of the boiler appeared to be in a good condition as well.

Aboveground Chemical or Waste Storage

Drums, barrels, and/or containers ≥ 5 gallons

Ten five-gallons plastic containers of paint and one 15-gallon container of cooling water treatment were observed at building 4952 Warner Avenue. In addition, three five-gallon plastic containers of paint were observed on the south site of the 4972 Warner Avenue building. Floor drains or sumps floor were not observed in the vicinity of the containers. Staining and/or releases were not observed. Based on site observations the five and 15-gallon containers do not represent a REC to the site.

Underground Chemical or Waste Storage, Drainage or Collection Systems

Interior floor drains

Interior floor drains were observed in the restrooms and boiler room at building 4952 Warner Avenue. According to Mr. Mirzaei, the floor drains discharge to the city sanitary sewer. Potentially hazardous materials and/or petroleum products hazardous were not observed stored in the vicinity of the floor drains at the time of the site reconnaissance. Staining and/or releases to the floor drains were not observed during the site reconnaissance. Based on site observations, the interior floor drains do not represent a REC to the site.

Releases or Potential Releases

Stained pavement or similar surfaces

Stained pavement was observed in the elevator equipment room and boiler area located at the 4952 Warner Avenue building, which was previously discussed above.

Trash, debris and/or other waste materials

A total of three solid waste disposal dumpsters, serviced by Rainbow Disposal, were observed throughout the site. No evidence of staining, noxious odors or hazardous waste disposal was observed within or in the vicinity of the on-site dumpsters. Based on site observations, the three dumpsters do not represent a REC to the site.

6.0 ADJOINING PROPERTY RECONNAISSANCE

Visual observations of adjoining properties (from site boundaries) are summarized below.

Adjoining Properties

Direction	Description
North	Warner Avenue abuts the site to the north followed by <u>Walgreens Pharmacy</u> (4935 Warner Avenue), a two story multi-tenant commercial retail building (4911 Warner Avenue) to the northwest and <u>CVS Pharmacy</u> (16922 Bolsa Chica Street) to the northeast of the site.

Direction	Description
East	Bolsa Chica Street abuts the site to the east followed by Harbor Tire Pros (5002 Warner Avenue) and single-family residences (17042-17112 Bolsa Chica Street).
South	The property to the adjoining south of the site consists of a commercial building occupied by <i>Frontier Communications</i> (17111 Bolsa Chica Street).
West	The property to the adjoining west of the site consists of the Monticello Apartments (17052 and 17062 Green Lane).

Walgreens Pharmacy, CVS Pharmacy and Frontier Communications were listed in the regulatory database are were previously discussed in Section 4.1.

7.0 ADDITIONAL SERVICES

Per the agreed scope of services specified in the proposal, the following additional services (e.g. visual observations for suspect asbestos and visual observations for suspect lead-based paint) were conducted.

7.1 Visual Observations for Suspect Asbestos

Terracon visually assessed the interior of the on-site buildings for suspect asbestos-containing materials (ACM). The limited visual observations were performed by Jennifer Van. No samples of suspect ACM were collected or analyzed as part of the observations. The visual observations for suspect ACM were restricted to readily visible and accessible building materials.

The following suspect ACM was observed:

Summary of Suspect ACM

Material	Location	Friable / Non-friable
Dry wall and joint compound	4952 and 4972 Warner Avenue	Non-friable
Window and door caulking	4952 and 4972 Warner Avenue	Non-friable
Carpet adhesive	4952 and 4972 Warner Avenue	Non-friable
12" x12" vinyl floor tile and adhesive	4952 Warner Avenue	Non-friable
2' x4' suspended ceiling tile	4952 and 4972 Warner Avenue	Friable
2' x2' suspended ceiling tile	4952 Warner Avenue	Friable
Cove base adhesive	4952 and 4972 Warner Avenue	Non-friable
Acoustic ceiling texture	4972 Warner Avenue	Friable

According to Mr. Alireza Mirzaei, previous asbestos sampling activities have been conducted at the 4952 Warner Avenue building. Based on a review of the asbestos analytical results, materials including dry wall and joint compound were sampled and analyzed.

A review of previous asbestos sampling activities identified one sample with <1% chrysotile.

Summary of ACM – 4952 Warner Avenue

Material	Location	Friable / Non- friable
Drywall with joint compound	Stairway ceiling between 2 nd and 3 rd floor	Non-friable

Based on the age of the buildings (1978 and 1979), it is likely that the identified materials are ACM. Limited visual observations for asbestos is not intended to serve as a comprehensive building asbestos survey, comprehensive inspection or comprehensive assessment for the presence of ACM in all or most of the building systems, nor will it serve to adequately assess the presence of ACM in a building or portions thereof for pre-demolition or pre-renovation purposes. Terracon recommends conducting a thorough asbestos survey prior to disturbance of suspect ACM during planned renovations or building demolition.

7.2 Visual Observations of Suspect Lead-Based Paint

Terracon visually assessed the interior of the on-site buildings for suspect Lead-Based Paint (LBP). No samples of suspect LBP were collected or analyzed as part of the observations. The visual observations for suspect LBP were restricted to readily visible and accessible building materials.

The following suspect LBP was observed:

Summary of Suspect LBP

Material	Location	Condition
Gray blue paint on drywall	4952 and 4972 Warner Avenue	Good
White paint on drywall	4952 and 4972 Warner Avenue	Good
Yellow paint on drywall	4952 Warner Avenue	Good
Brown paint on drywall	4972 Warner Avenue	Good

Based on the age of the building (1978 and 1979), it is possible that the identified paints are LBP. The visual observations for LBP were limited to readily observable and accessible surfaces. Terracon cannot guarantee a building or property to be LBP free as the possibility exists that LBP coated surfaces may be hidden from sight or in inaccessible locations, or the homogeneous construction areas identified may not be truly homogeneous. It should be understood that these

Phase I Environmental Site Assessment

Proposed Senior Living Development - HB ■ Huntington Beach, California
April 2, 2021 ■ Terracon Project No. 60217144



limited visual observations for LBP should not be considered to be comprehensive in nature, and the results are not intended to be used to determine lead hazards, develop abatement plans, or prepare detailed cost estimates for abatement.

8.0 DECLARATION

I, Jennifer S. Van, declare that, to the best of my professional knowledge and belief, I meet the definition of Environmental Professional as defined in Section 312.10 of 40 CFR 312; and I have the specific qualifications based on education, training, and experience to assess a property of the nature, history, and setting of the site. I have developed and performed the All Appropriate Inquiries in conformance with the standards and practices set forth in 40 CFR Part 312.

DRAFT

Jennifer S. Van
Environmental Group Manager

APPENDIX A
EXHIBIT 1 – TOPOGRAPHIC MAP
EXHIBIT 2 – SITE DIAGRAM

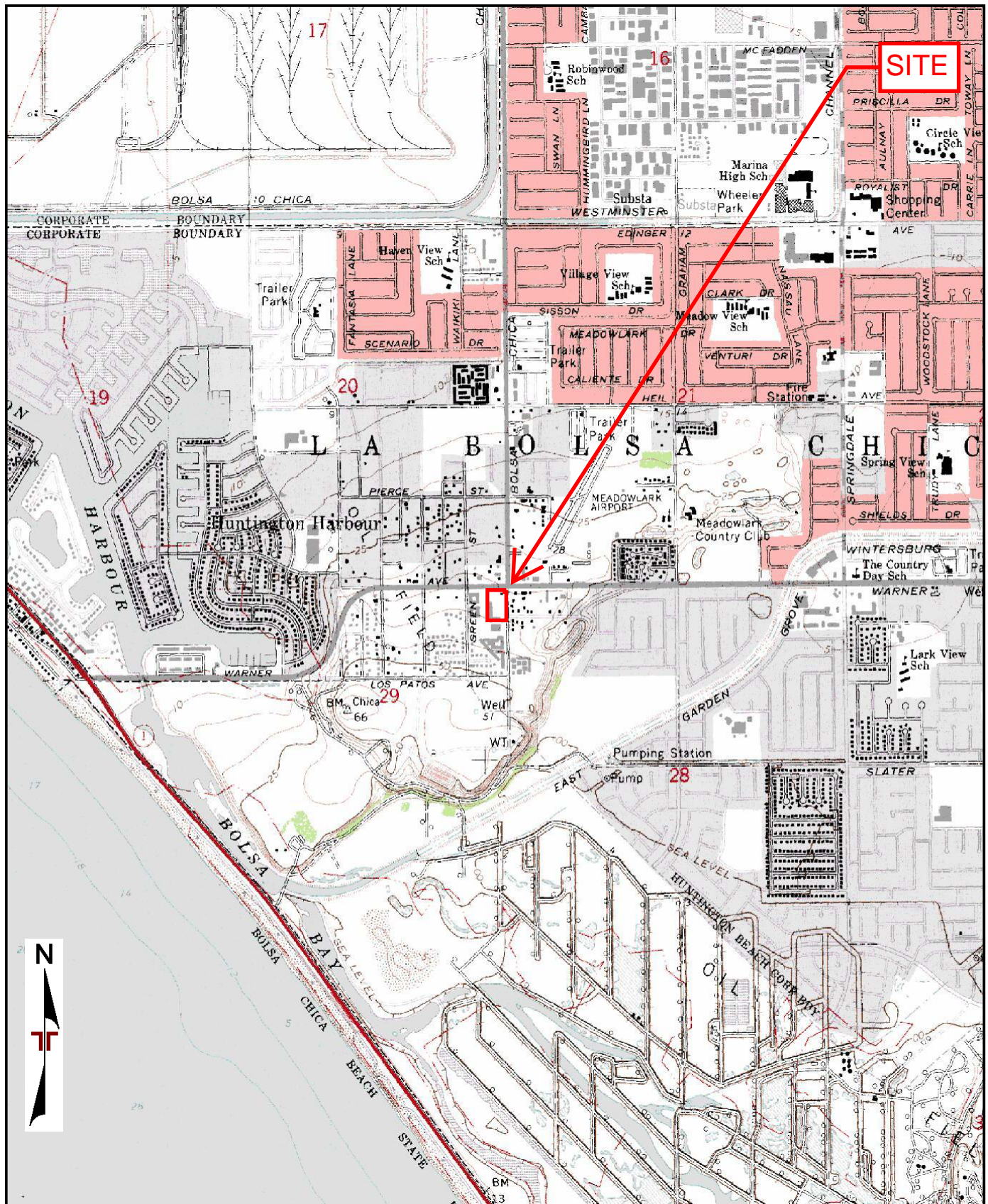

TOPOGRAPHIC MAP IMAGE COURTESY OF THE U.S. GEOLOGICAL SURVEY
 QUADRANGLES INCLUDE: SEAL BEACH, CA (1/1/1981).

Project Manager: JSV	Project No. 60217144	 1421 Edinger Avenue, Suite C Tustin, California 92780-6287	TOPOGRAPHIC MAP	EXHIBIT
Drawn by: MMH	Scale: 1"=2,000'		PROPOSED SENIOR LIVING DEVELOPMENT - HB 4952 AND 4972 WARNER AVENUE HUNTINGTON BEACH, ORANGE COUNTY, CALIFORNIA	1
Checked by: JSV	File Name: N/A			
Approved by: IRN	Date: March 2021			

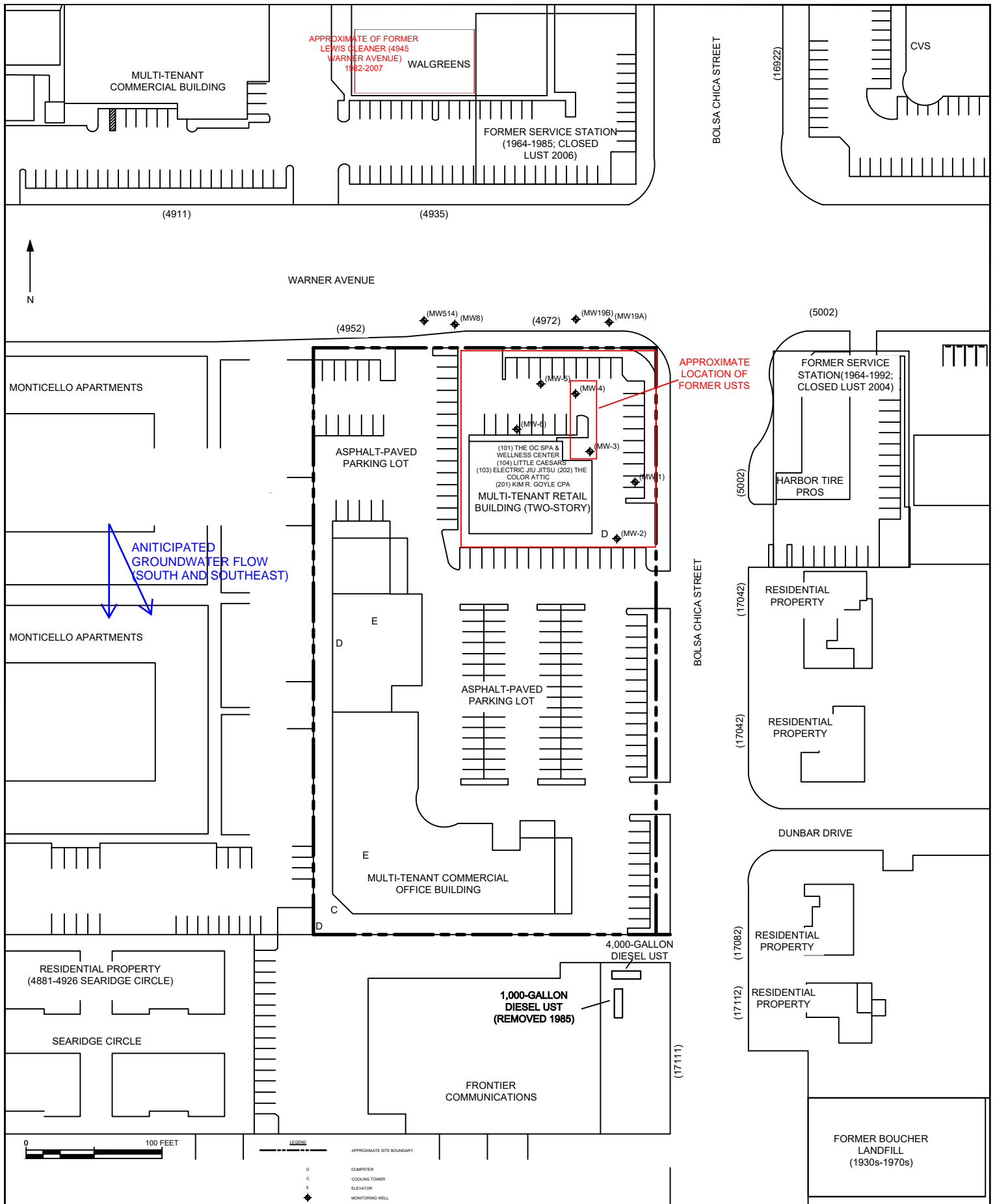

DIAGRAM IS FOR GENERAL LOCATION ONLY, AND IS NOT INTENDED FOR CONSTRUCTION PURPOSES

AERIAL PHOTOGRAPHY PROVIDED BY MICROSOFT BING MAPS

Project Mgr:	JSV	Project No.:	60217144
Drawn By:	MMH	Scale:	AS SHOWN
Checked By:	JSV	File No.:	60217144.DWG
Approved By:	IRN	Date:	03/18/2021

Terracon
Consulting Engineers and Scientists

1421 EDINGER AVENUE, SUITE C TUSTIN, CA 92780
PH: 949.261.0051 FAX: 949.261.6110

SITE DIAGRAM

PROPOSED SENIOR LIVING DEVELOPMENT-HB

4952 AND 4972 WARNER AVENUE

HUNTINGTON BEACH, ORANGE COUNTY, CALIFORNIA

EXHIBIT

2

APPENDIX B
SITE PHOTOGRAPHS



Photo #1 View of the 4952 Warner Avenue building located on the west and southern portions of the site.



Photo #2 Interior view of the lobby area of the 4952 Warner Avenue building.

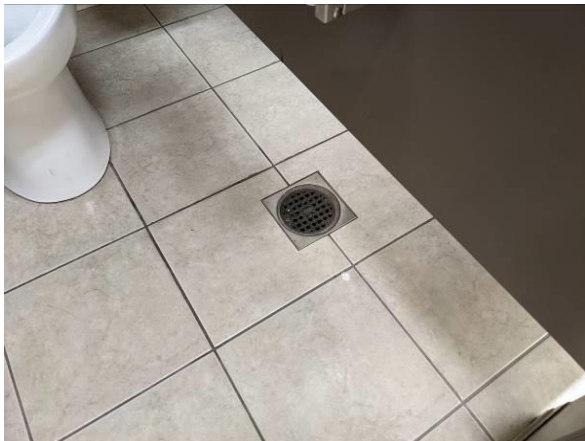

Photo #3 Typical view of an interior floor drain located at 4952 Warner Avenue.



Photo #4 Typical view of the roof-top of the building at 4952 Warner Avenue.



Photo #5 View of the boiler located in the south western portion of the 4952 Warner Avenue building.



Photo #6 View of the water heater located at the 4952 Warner Avenue building.



Photo #7 View of the cooling tower chemicals associated with the 4952 Warner Avenue building.



Photo #8 View of the paint storage area located in the southwestern portion of the 4952 Warner Avenue building.



Photo #9 View of the elevator equipment located in the southwestern portion of the 4952 Warner Avenue building.



Photo #10 View of the elevator equipment located in the northern portion of the 4952 Warner Avenue building.



Photo #11 View of the solid waste disposal dumpster located on the southwest corner of the site.



Photo #12 View of the solid waste disposal dumpster located in the northern portion of the 4952 Warner Avenue building.



Photo #13 View of the cooling tower located on the southwest side of the 4952 Warner Avenue building.



Photo #14 View of the western portion of the site looking north from the southwest corner of the site.



Photo #15 View of the southern portion of the site looking east from the southwest corner of the site.



Photo #16 View of the 4972 Warner Avenue building located on the northeast portion of the site.



Photo #17 Interior view of the OC Spa and Wellness Center (4972 Warner Avenue, Suite 101).



Photo #18 Interior View of Little Caesars (4972 Warner Avenue, Suite 104).



Photo #19 Interior view of Electric Jiu Jitsu (4972 Warner Avenue, Suite 103).



Photo #20 View of the restroom located on the second floor of the 4972 Warner Avenue building.



Photo #21 View of the Colour Attic (4972 Warner Avenue, Suite 202).



Photo #22 View of Kim R. Goyle CPA (4972 Warner Avenue, Suite 201).



Photo #23 View of containers of paint located on the south side of the 4972 Warner Avenue building.



Photo #24 View of the solid waste disposal dumpster located on the east portion of the site.



Photo #25 View of Walgreens (4935 Warner Avenue) located to the adjacent north of the site.



Photo #26 View of CVS (16922 Blosa Chica Street) located to the adjacent northeast of the site.



Photo #27 View of Harbor Tire Pros (5002 Warner Avenue) located to the adjacent east of the northern portion of the site.



Photo #28 View of single-family residences located to the adjacent east of the southern portion of the site.



Photo #29 View of Frontier Communications and a diesel UST tank hold (17111 Bolsa Chica Street) located to the adjoining south of the site.



Photo #30 View of the Monticello Apartments (17052 & 17062 Green Lane) located to the adjoining west of the site.

APPENDIX C
HISTORICAL DOCUMENTATION AND USER QUESTIONNAIRE



**COUNTY OF ORANGE
HEALTH CARE AGENCY**

**REGULATORY HEALTH SERVICES
ENVIRONMENTAL HEALTH**

*Excellence
Integrity
Service*

JULIETTE A. POULSON, RN, MN
DIRECTOR

MIKE SPURGEON
DEPUTY AGENCY DIRECTOR
REGULATORY HEALTH SERVICES

STEVEN K. WONG, REHS, MPH
DIRECTOR
ENVIRONMENTAL HEALTH

MAILING ADDRESS:
2009 EAST EDINGER AVENUE
SANTA ANA, CA 92705-4720

TELEPHONE: (714) 667-3600
FAX: (714) 972-0749
E-MAIL: environhealth@hca.co.orange.ca.us

June 1, 2004

Natasha Molla
Chevron Environmental Management Company
145 S. State College Blvd.
Brea, CA 92822-2292

Subject: **Remedial Action Completion Certification**

Re: Underground Storage Tank (UST) Case
ChevronTexaco Heritage Site #21-2242
4972 Warner Avenue
Huntington Beach, CA 92649
OCHCA Case #03UT18

Dear Ms. Molla:

This letter confirms the completion of site investigation and corrective action for the underground storage tank(s) formerly located at the above-described location. Thank you for your cooperation throughout this investigation. Your willingness and promptness in responding to our inquiries concerning the former underground storage tank(s) are greatly appreciated.

Based on information in the above-referenced file and with the provision that the information provided to this Agency was accurate and representative of site conditions, this Agency finds that the site investigation and corrective action carried out at your underground storage tank(s) site is in compliance with the requirements of subdivisions (a) and (b) of Section 25296.10 of the Health and Safety Code and with corrective action regulations adopted pursuant to Section 25299.3 of the Health and Safety Code and that no further action related to the petroleum release(s) at the site is required.

This notice is issued pursuant to subdivision (h) of Section 25296.10 of the Health and Safety Code.

Please contact Arghavan Rashidi-Fard of our office at (714) 667-3713 if you have any questions regarding this matter.

Sincerely,

Steven K. Wong, REHS, MPH, Director
Environmental Health Division

Attachment: Case Closure Summary

cc: Tom Mbeke-Ekanem, Santa Ana Regional Water Quality Control Board
SB 562 Database, State Water Resources Control Board
Cleanup Fund Manager, State Water Resources Control Board
Larry Honeybourne, Environmental Health
Steven Draper, SAIC Inc.
Virginia Filipan

Case Closure Summary

Leaking Underground Fuel Tank Program

I. Agency Information

Date: **March 16, 2004**

Agency Name: Orange County Health Care Agency	Address: 2009 East Edinger Avenue
City/State/Zip: Santa Ana, CA 92705	Phone: (714) 667-3713
Responsible staff person: Arghavan Rashidi-Fard	Title: Hazardous Waste Specialist

II. Case Information

Site Facility Name: ChevronTexaco Heritage Site #21-2242				
Site Facility Address: 4972 Warner Avenue, Huntington Beach 92649				
RB LUSTIS Case No.:		Local Case No.: 03UT18		LOP Case No.:
Responsible Party		Address		Phone Number
Natasha Molla Chevron Environmental Management Co		145 S. State College Blvd. Brea, CA 92822-2292		(714) 671-3537
Tank No	Size in Gal.	Contents	Closed in-Place/Removed?	Date
1	Not Known			
2				
3				

III. Release and Site Characterization Information

Cause and type of release: Not known			
Site characterization complete? Yes		Date approved by oversight agency: 9-23-03	
Monitoring wells installed? Yes		Number: 6	Proper screened interval? Yes
Highest GW depth BGS: 40.34'		Lowest depth: 47.67'	Flow direction: South/southeast
Most sensitive current use: Domestic and Municipal Supply			
Are drinking water wells affected? No		Aquifer name:	
Is surface water affected? No		Nearest/affected SW name	
Off-site beneficial use impacts (addresses/locations): None			
Report(s) on file? Yes		Where is report(s) filed? OCHCA	
Treatment and Disposal of Affected Material			
Material	Amount (include Units)	Action (treatment or disposal/destination)	Date
Tank	NA		
Piping			
Soil			
Groundwater			

Case Closure Summary

Leaking Underground Fuel Tank Program

I. Agency Information

Date: **March 16, 2004**

Agency Name: Orange County Health Care Agency	Address: 2009 East Edinger Avenue
City/State/Zip: Santa Ana, CA 92705	Phone: (714) 667-3713
Responsible staff person: Arghavan Rashidi-Fard	Title: Hazardous Waste Specialist

II. Case Information

Site Facility Name: ChevronTexaco Heritage Site #21-2242				
Site Facility Address: 4972 Warner Avenue, Huntington Beach 92649				
RB LUSTIS Case No.:		Local Case No.: 03UT18		LOP Case No.:
Responsible Party		Address		Phone Number
Natasha Molla Chevron Environmental Management Co		145 S. State College Blvd. Brea, CA 92822-2292		(714) 671-3537
Tank No	Size in Gal.	Contents	Closed in-Place/Removed?	Date
1	Not Known			
2				
3				

III. Release and Site Characterization Information

Cause and type of release: Not known			
Site characterization complete? Yes		Date approved by oversight agency: 9-23-03	
Monitoring wells installed? Yes		Number: 6	Proper screened interval? Yes
Highest GW depth BGS: 40.34'		Lowest depth: 47.67'	Flow direction: South/southeast
Most sensitive current use: Domestic and Municipal Supply			
Are drinking water wells affected? No		Aquifer name:	
Is surface water affected? No		Nearest/affected SW name	
Off-site beneficial use impacts (addresses/locations): None			
Report(s) on file? Yes		Where is report(s) filed? OCHCA	
Treatment and Disposal of Affected Material			
Material	Amount (include Units)	Action (treatment or disposal/destination)	Date
Tank	NA		
Piping			
Soil			
Groundwater			

Case Closure Summary

Leaking Underground Fuel Storage Tank Program

Case#: 03UT018

Date: March 16, 2004

III. Release and Site Characterization Information (Continued)

Maximum Documented Contaminant Concentrations - - Before and After Cleanup										
Contaminant	Soil (ppm)		Water (ppm)			Contaminant	Soil (ppm)		Water (ppm)	
	Before	After	Before	After	Grab Sample		Before	After	Before	After
TPH (gas)	6700	same	2.340	2.300	53	MTBE	NA	ND	ND	ND
TPH (diesel)	1200	same	.860	.510	44	TBA	NA	ND	.018	.027
Benzene	3.7	same	.084	.089	9.2	DIPE	NA	ND	ND	ND
Toluene	66.2	same	.140	.350	8.1	TAME	NA	ND	ND	ND
Ethylbenzene	31.5	same	.078	.082	2.2	ETBE	NA	ND	ND	ND
Xylenes	690	same	.217	.360	4.6					

Comments (Depth of Remediation, etc.): The site was operated as a gas station from 1963 to 1977. Site assessment activities consisting of nine borings and one well were conducted in 1993 and 1994 for a property transaction for a bank. Soil and groundwater contamination was detected during those site assessment activities; however, the results were not reported to this Agency until 2003 when Chevron's legal department reviewed the findings and decided further site assessment was necessary. Additional site assessment including installation of five additional wells was conducted to delineate the extent of the plume in 11-02 and 7-03. The highest soil contamination listed in the table above was detected in borings FNB-B6 and MW-3 drilled in the south end of the former tank excavation between 26 and 36 feet below grade (fbg) in borings that are approximately 20 feet apart. FNB-B6 was drilled in November 1993 while MW-3 was installed in November 2002.

During the initial assessment in November 1993, one grab groundwater sample was collected from the worst case boring FNB-B6. The results of the grab groundwater sample are listed in the table above. The BTEX in groundwater samples collected from the six wells have been below the MCLs or Santa Ana Regional Water Quality Control Board's "low-risk" concentrations, except for toluene at 350 ppb detected in well MW-3 on in December 2003. Well MW-2 located downgradient of the MW-3 and boring FNB-B6 and former tank excavation was dry for three quarters. Results from December 2003 sampling showed 2.6 ppb benzene, 1.6 ppb xylenes, and non-detect for toluene and ethylbenzene.

No further work is recommended for the site with the following considerations:

- The known soil contamination is limited in extent in silty clay/clayey soil to the south of the former tank area and on the edge of a southeastern dispenser at depths between 26 to 36 fbg.
- The known soil contamination has not significantly impacted groundwater as evident by groundwater results.
- The benzene levels seen in well MW-3, the nearest upgradient well to the present building, do not provide a vapor intrusion threat.

IV. Closure

Does completed corrective action protect <i>existing</i> beneficial uses per the Regional Board Basin Plan?			Yes
Does completed corrective action protect <i>potential</i> beneficial uses per the Regional Board Basin Plan?			
Does corrective action protect public health for current land use?			Yes
Site management requirements: OCHCA must be notified if a structure is going to be place over the area where high soil contaminants remain in place.			
Should corrective action be reviewed if land use changes?			Yes, if land use changes to residential.
Monitoring wells decommissioned	No	Number decommissioned:	Number Retained:
List enforcement actions taken			
List enforcement actions rescinded			

Case Closure Summary

Leaking Underground Fuel Storage Tank Program

Case#: 03UT018

Date: March 15, 2004

V. Local Agency Representative Data

Name: Arghavan Rashidi-Fard	Title: Hazardous Waste Specialist
Signature: <i>Arghavan Rashidi-Fard</i>	Date: 3-15-04

3-22-04
Karen V. Hoxell 3/26/04

VI. RWQCB Notification

Date Submitted to RB: 3-26-04	RB Response: <i>Concur w/ Closure</i>
RWQCB Staff Name: <i>Pam Mabe</i>	Title: Sanitary Engineering Associate
RWQCB Staff Name: Kenneth R. Williams	Title: Chief, UST Section
Signature: <i>Kenneth R. Williams</i>	Date: 4/5/04

This document and the related CASE CLOSURE LETTER, shall be retained by the lead agency as part of the official site file. Revised: 4/14/04
Page 3 of 3



Proposed Senior Living Development - HB

4952 and 4972 Warner Avenue

Huntington Beach, CA 92649

Inquiry Number: 6404402.4

March 15, 2021

EDR Historical Topo Map Report

with QuadMatch™



6 Armstrong Road, 4th floor
Shelton, CT 06484
Toll Free: 800.352.0050
www.edrnet.com

EDR Historical Topo Map Report

03/15/21

Site Name:

Proposed Senior Living Develo
4952 and 4972 Warner Avenue
Huntington Beach, CA 92649
EDR Inquiry # 6404402.4

Client Name:

Terracon
1421 Edinger Avenue
Tustin, CA 92780
Contact: Meg Haile



EDR Topographic Map Library has been searched by EDR and maps covering the target property location as provided by Terracon were identified for the years listed below. EDR's Historical Topo Map Report is designed to assist professionals in evaluating potential liability on a target property resulting from past activities. EDR's Historical Topo Map Report includes a search of a collection of public and private color historical topographic maps, dating back to the late 1800s.

Search Results:**Coordinates:**

P.O.#	NA	Latitude:	33.714457 33° 42' 52" North
Project:	60217144	Longitude:	-118.042063 -118° 2' 31" West
		UTM Zone:	Zone 11 North
		UTM X Meters:	403444.88
		UTM Y Meters:	3730983.67
		Elevation:	40.14' above sea level

Maps Provided:

2012	1935
1981	1934
1972	1896
1965	
1950	
1949	
1943	
1941	

Disclaimer - Copyright and Trademark Notice

This Report contains certain information obtained from a variety of public and other sources reasonably available to Environmental Data Resources, Inc. It cannot be concluded from this Report that coverage information for the target and surrounding properties does not exist from other sources. NO WARRANTY EXPRESSED OR IMPLIED, IS MADE WHATSOEVER IN CONNECTION WITH THIS REPORT. ENVIRONMENTAL DATA RESOURCES, INC. SPECIFICALLY DISCLAIMS THE MAKING OF ANY SUCH WARRANTIES, INCLUDING WITHOUT LIMITATION, MERCHANTABILITY OR FITNESS FOR A PARTICULAR USE OR PURPOSE. ALL RISK IS ASSUMED BY THE USER. IN NO EVENT SHALL ENVIRONMENTAL DATA RESOURCES, INC. BE LIABLE TO ANYONE, WHETHER ARISING OUT OF ERRORS OR OMISSIONS, NEGLIGENCE, ACCIDENT OR ANY OTHER CAUSE, FOR ANY LOSS OF DAMAGE, INCLUDING, WITHOUT LIMITATION, SPECIAL, INCIDENTAL, CONSEQUENTIAL, OR EXEMPLARY DAMAGES. ANY LIABILITY ON THE PART OF ENVIRONMENTAL DATA RESOURCES, INC. IS STRICTLY LIMITED TO A REFUND OF THE AMOUNT PAID FOR THIS REPORT. Purchaser accepts this Report "AS IS". Any analyses, estimates, ratings, environmental risk levels or risk codes provided in this Report are provided for illustrative purposes only, and are not intended to provide, nor should they be interpreted as providing any facts regarding, or prediction or forecast of, any environmental risk for any property. Only a Phase I Environmental Site Assessment performed by an environmental professional can provide information regarding the environmental risk for any property. Additionally, the information provided in this Report is not to be construed as legal advice.

Copyright 2021 by Environmental Data Resources, Inc. All rights reserved. Reproduction in any media or format, in whole or in part, of any report or map of Environmental Data Resources, Inc., or its affiliates, is prohibited without prior written permission.

EDR and its logos (including Sanborn and Sanborn Map) are trademarks of Environmental Data Resources, Inc. or its affiliates. All other trademarks used herein are the property of their respective owners.

Topo Sheet Key

This EDR Topo Map Report is based upon the following USGS topographic map sheets.

2012 Source Sheets



Seal Beach
2012
7.5-minute, 24000

1981 Source Sheets



Seal Beach
1981
7.5-minute, 24000
Aerial Photo Revised 1978

1972 Source Sheets



Seal Beach
1972
7.5-minute, 24000
Aerial Photo Revised 1972

1965 Source Sheets



Seal Beach
1965
7.5-minute, 24000
Aerial Photo Revised 1963

Topo Sheet Key

This EDR Topo Map Report is based upon the following USGS topographic map sheets.

1950 Source Sheets



Seal Beach
1950
7.5-minute, 24000
Aerial Photo Revised 1947

1949 Source Sheets



Seal Beach
1949
7.5-minute, 24000
Aerial Photo Revised 1947

1943 Source Sheets

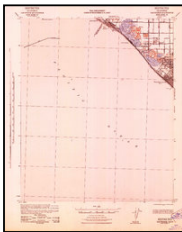

Las Bolsas
1943
15-minute, 62500

1941 Source Sheets

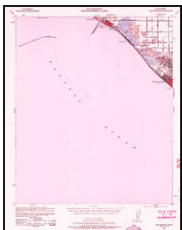

Las Bolsas
1941
15-minute, 62500
Aerial Photo Revised 1939

Topo Sheet Key

This EDR Topo Map Report is based upon the following USGS topographic map sheets.

1935 Source Sheets



Seal Beach
1935
7.5-minute, 31680

1934 Source Sheets

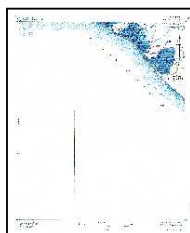

LAS BOLSAS
1934
15-minute, 62500

1896 Source Sheets



Las Bolsas
1896
15-minute, 62500

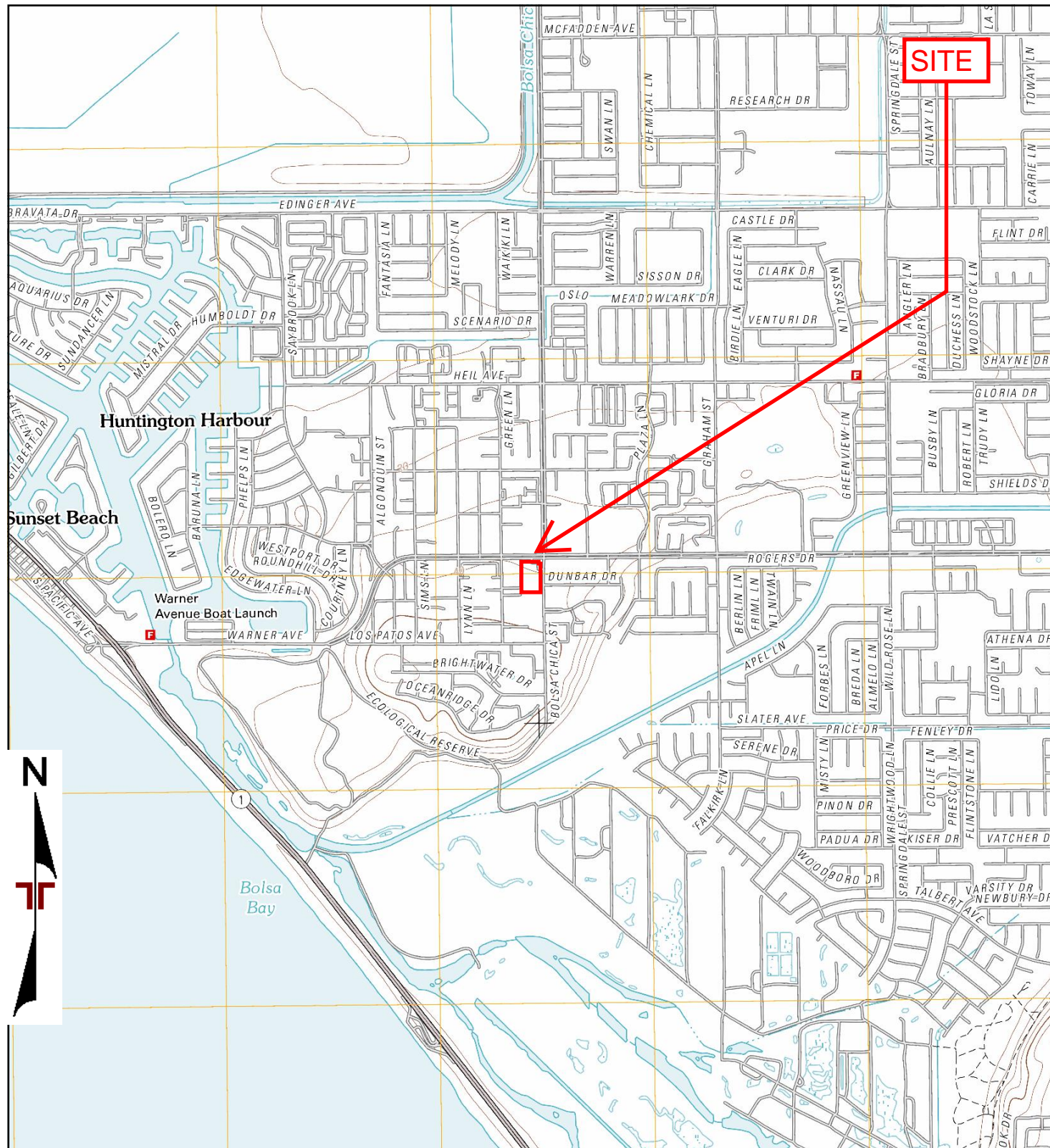

TP, Seal Beach, 2012, 7.5-minute

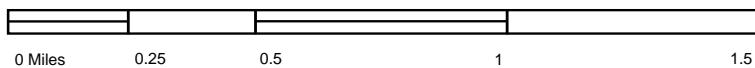

Project Manager:	Project No.
Drawn by:	Scale:
Checked by:	File Name:
Approved by:	Date:
	2012



2012 TOPOGRAPHIC MAP

PROPOSED SENIOR LIVING DEVELOPMENT - HB
4952 AND 4972 WARNER AVENUE
HUNTINGTON BEACH, ORANGE COUNTY, CALIFORNIA

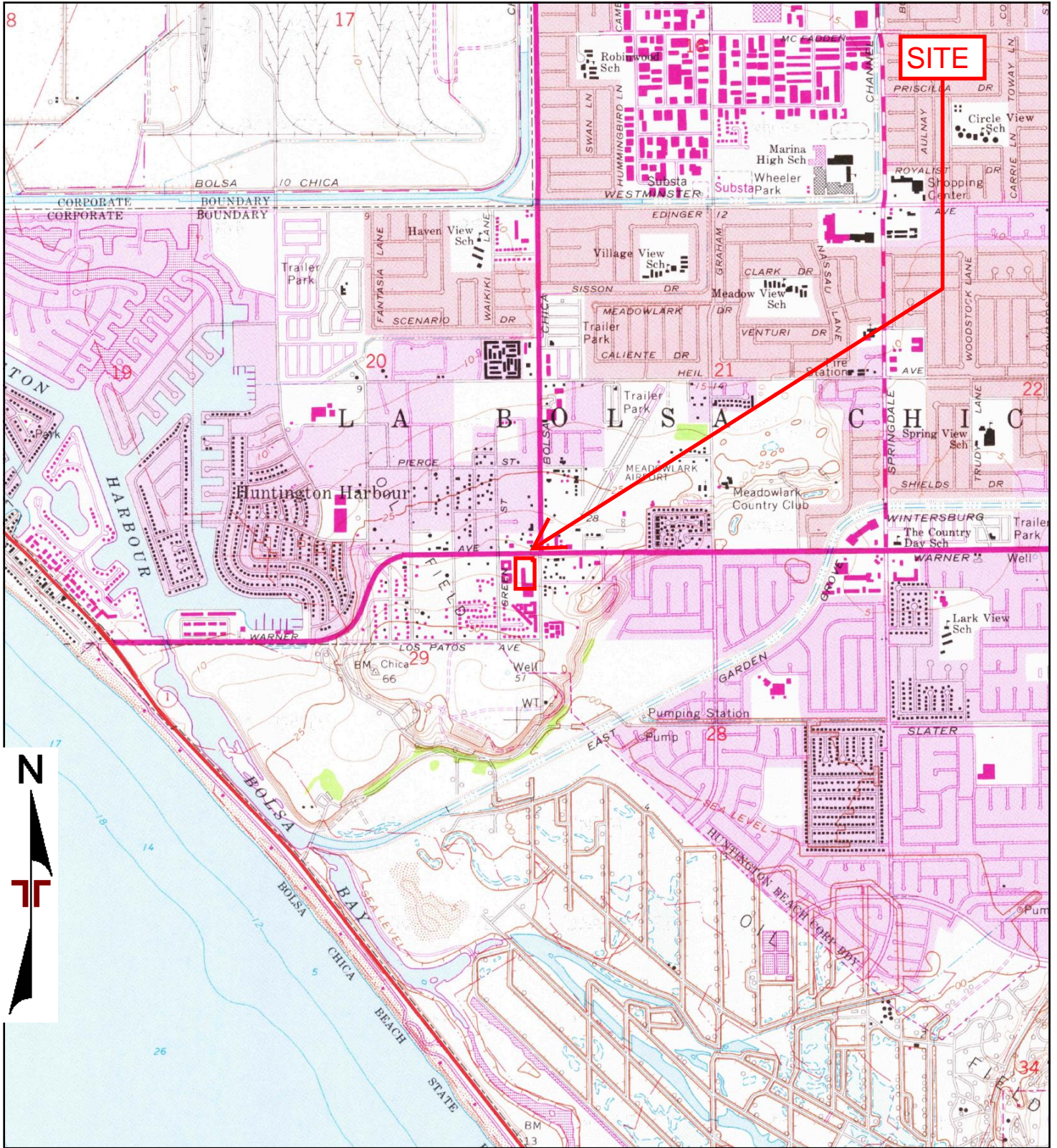

TP, Seal Beach, 1981, 7.5-minute

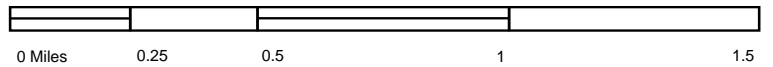

Project Manager:	Project No.
Drawn by:	Scale:
Checked by:	File Name:
Approved by:	Date:
	1981

Terracon

1981 TOPOGRAPHIC MAP

PROPOSED SENIOR LIVING DEVELOPMENT - HB
4952 AND 4972 WARNER AVENUE
HUNTINGTON BEACH, ORANGE COUNTY, CALIFORNIA

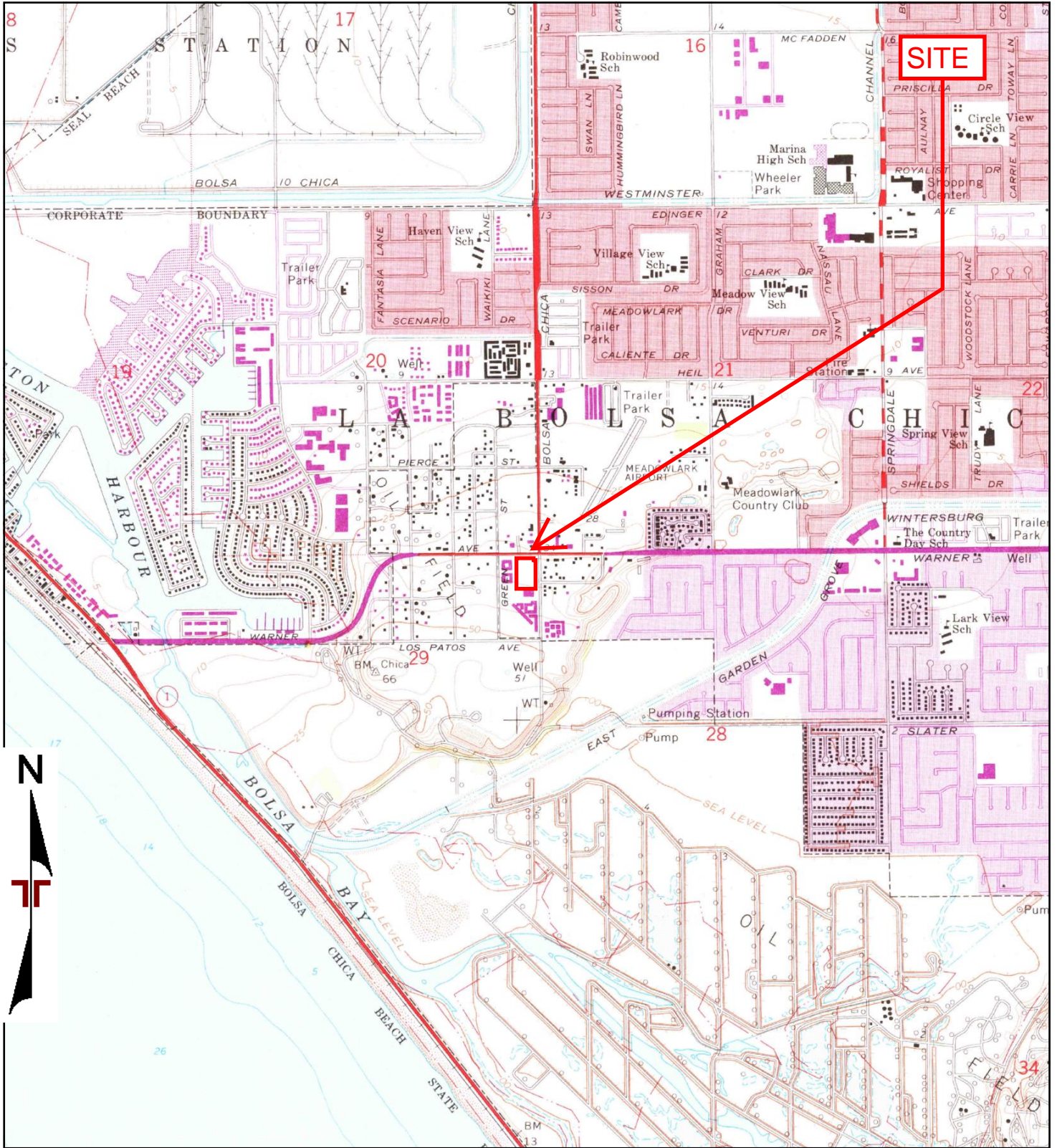

TP, Seal Beach, 1972, 7.5-minute

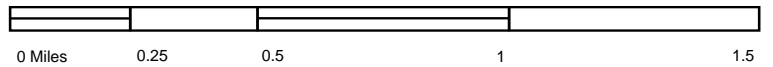

Project Manager:	Project No.
Drawn by:	Scale:
Checked by:	File Name:
Approved by:	Date: 1972

Terracon

1972 TOPOGRAPHIC MAP

PROPOSED SENIOR LIVING DEVELOPMENT - HB
4952 AND 4972 WARNER AVENUE
HUNTINGTON BEACH, ORANGE COUNTY, CALIFORNIA

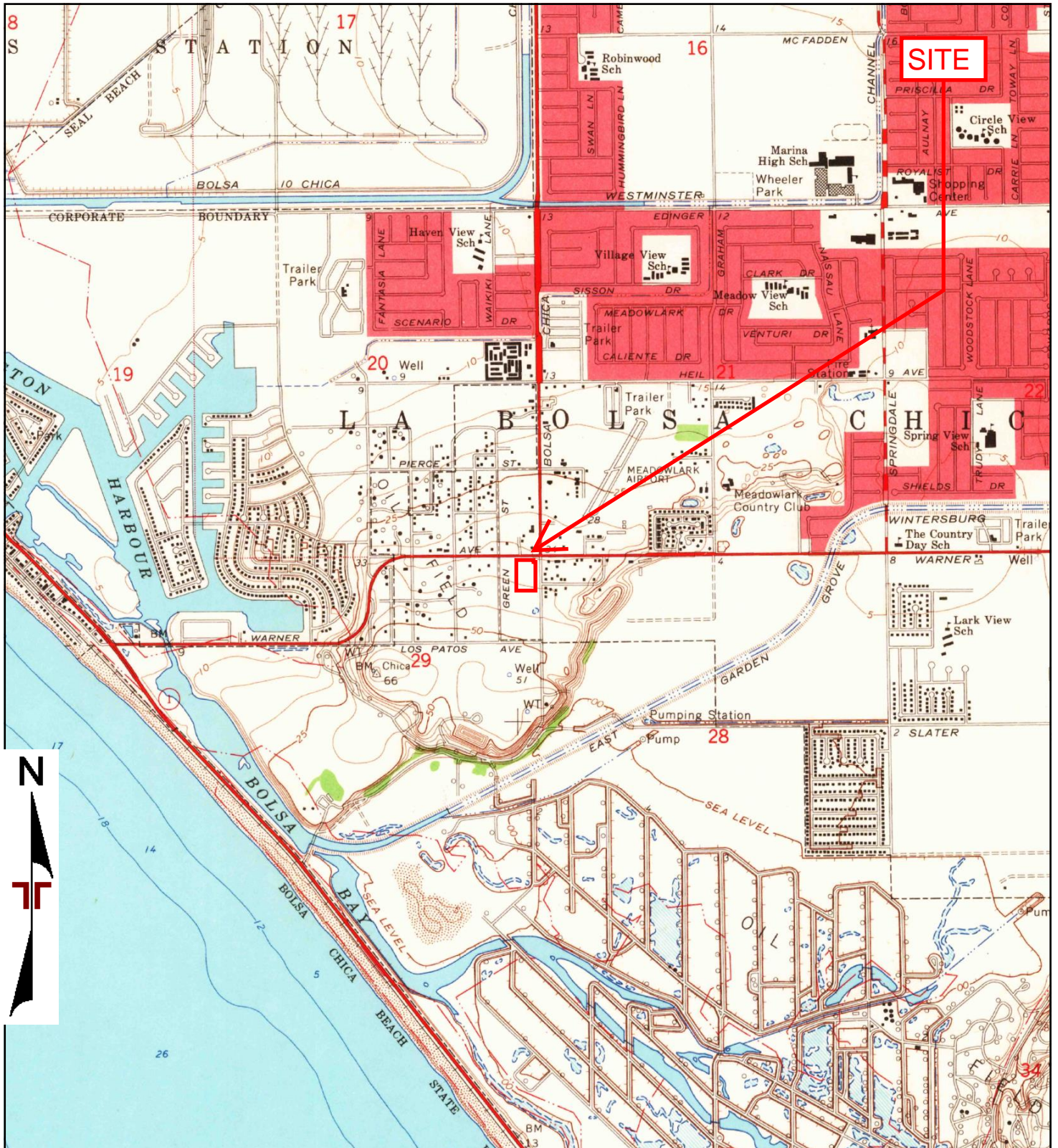

TP, Seal Beach, 1965, 7.5-minute

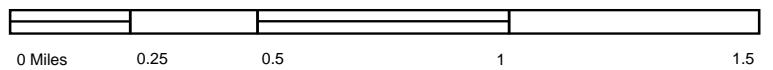

Project Manager:	Project No.
Drawn by:	Scale:
Checked by:	File Name:
Approved by:	Date:
	1965

Terracon**1965 TOPOGRAPHIC MAP**

PROPOSED SENIOR LIVING DEVELOPMENT - HB
4952 AND 4972 WARNER AVENUE
HUNTINGTON BEACH, ORANGE COUNTY, CALIFORNIA

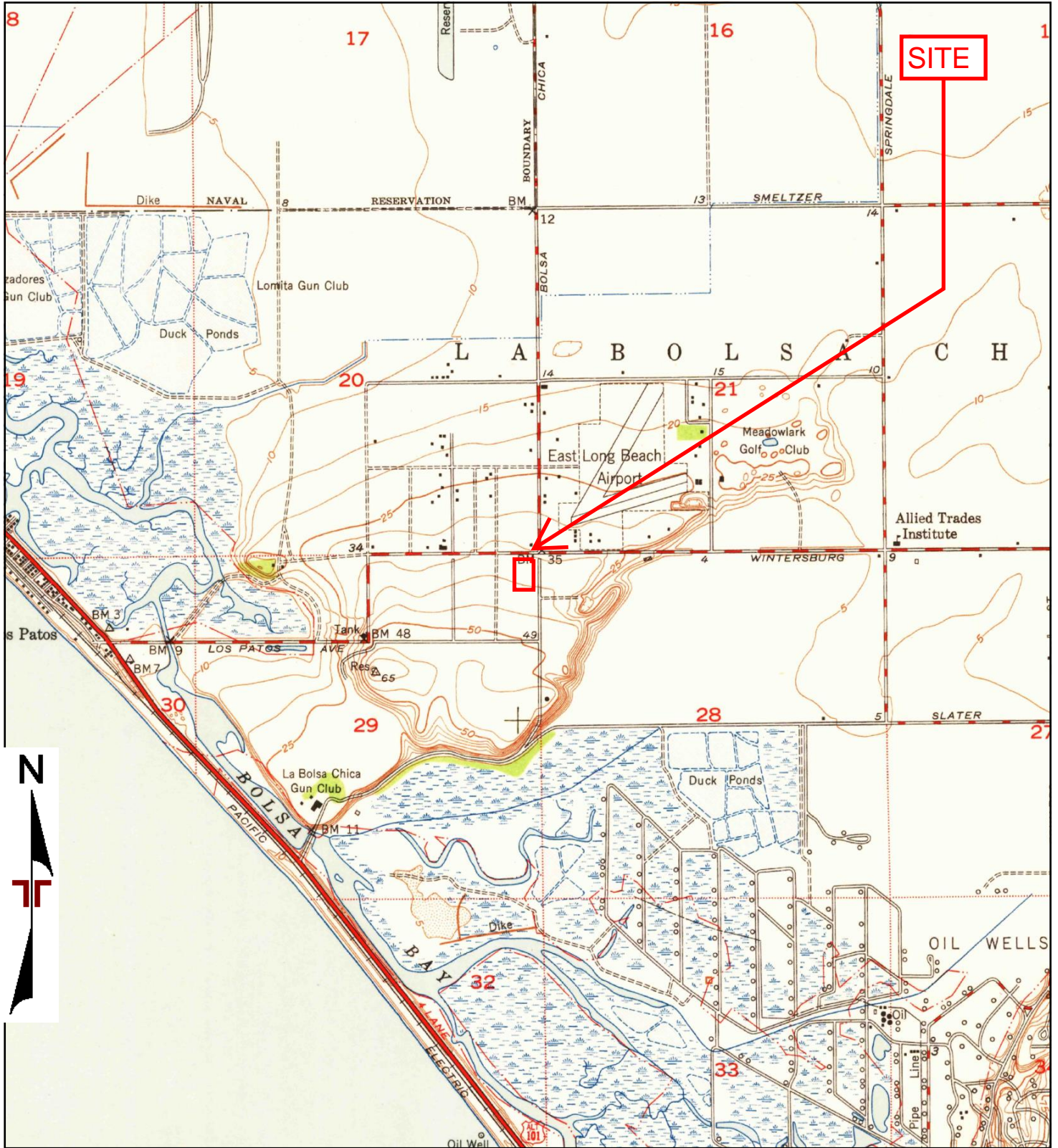

TP, Seal Beach, 1950, 7.5-minute

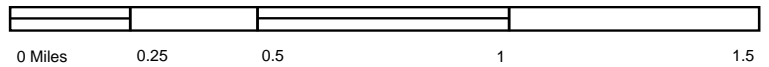

Project Manager:	Project No.
Drawn by:	Scale:
Checked by:	File Name:
Approved by:	Date:
	1950

Terracon

1950 TOPOGRAPHIC MAP

PROPOSED SENIOR LIVING DEVELOPMENT - HB
4952 AND 4972 WARNER AVENUE
HUNTINGTON BEACH, ORANGE COUNTY, CALIFORNIA

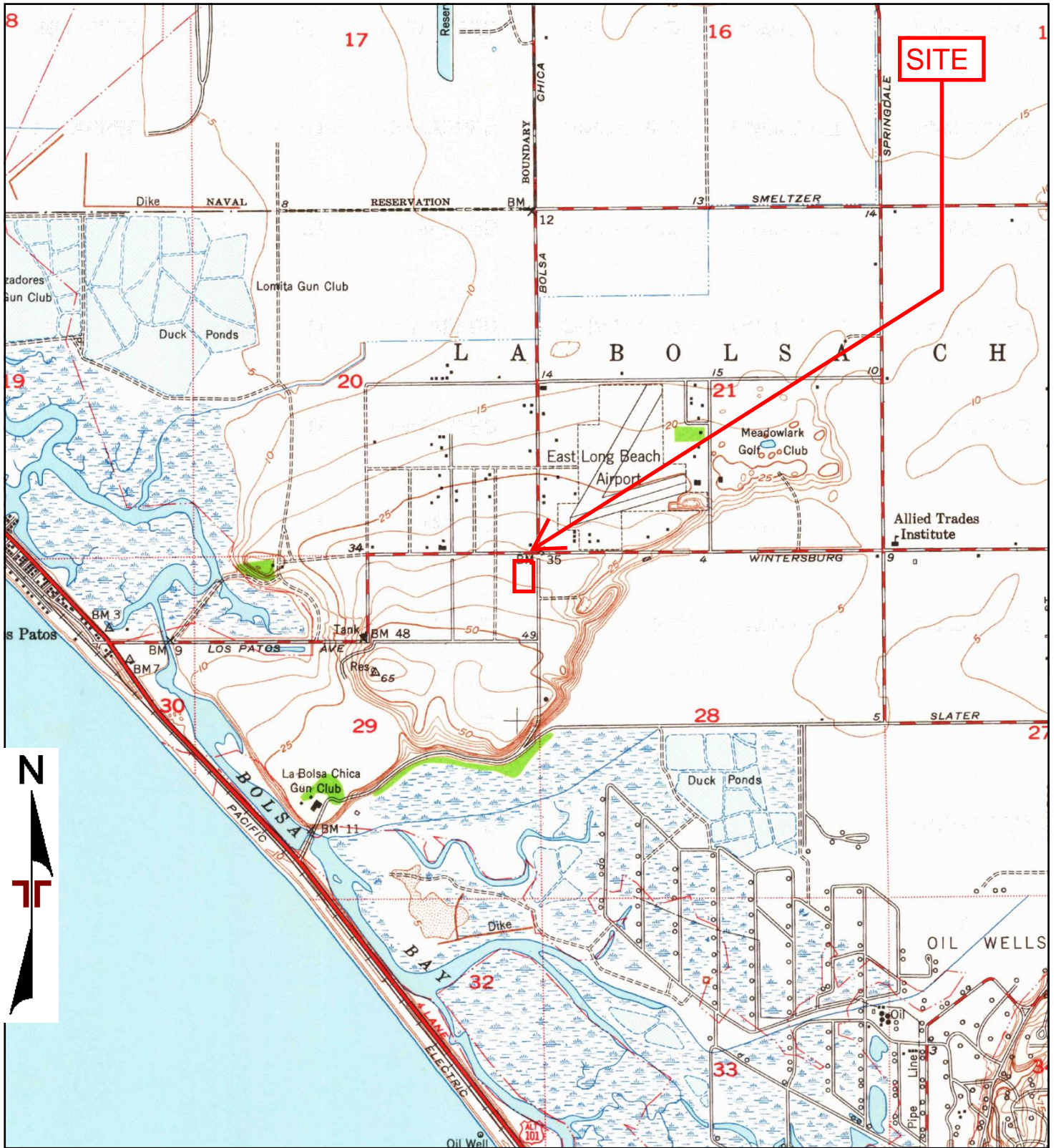

TP, Seal Beach, 1949, 7.5-minute

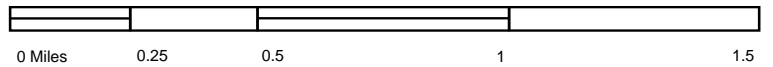

Project Manager:	Project No.
Drawn by:	Scale:
Checked by:	File Name:
Approved by:	Date:
	1949

Terracon

1949 TOPOGRAPHIC MAP

PROPOSED SENIOR LIVING DEVELOPMENT - HB
4952 AND 4972 WARNER AVENUE
HUNTINGTON BEACH, ORANGE COUNTY, CALIFORNIA

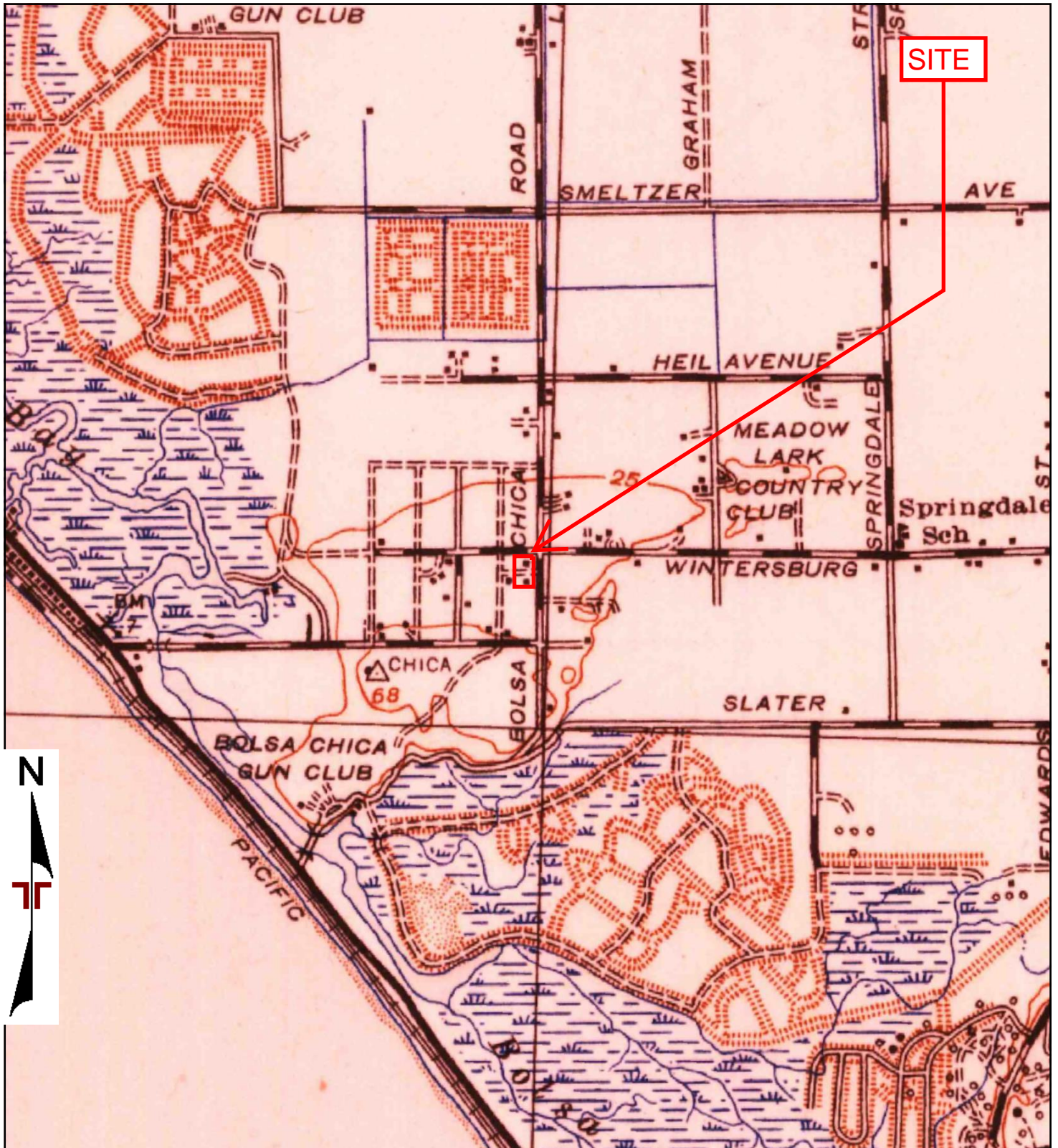

TP, Las Bolsas, 1943, 15-minute

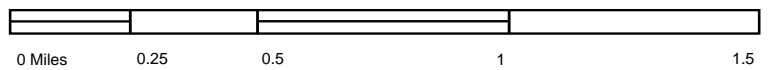

Project Manager:	Project No.
Drawn by:	Scale:
Checked by:	File Name:
Approved by:	Date:
	1943

Terracon

1943 TOPOGRAPHIC MAP

PROPOSED SENIOR LIVING DEVELOPMENT - HB
4952 AND 4972 WARNER AVENUE
HUNTINGTON BEACH, ORANGE COUNTY, CALIFORNIA

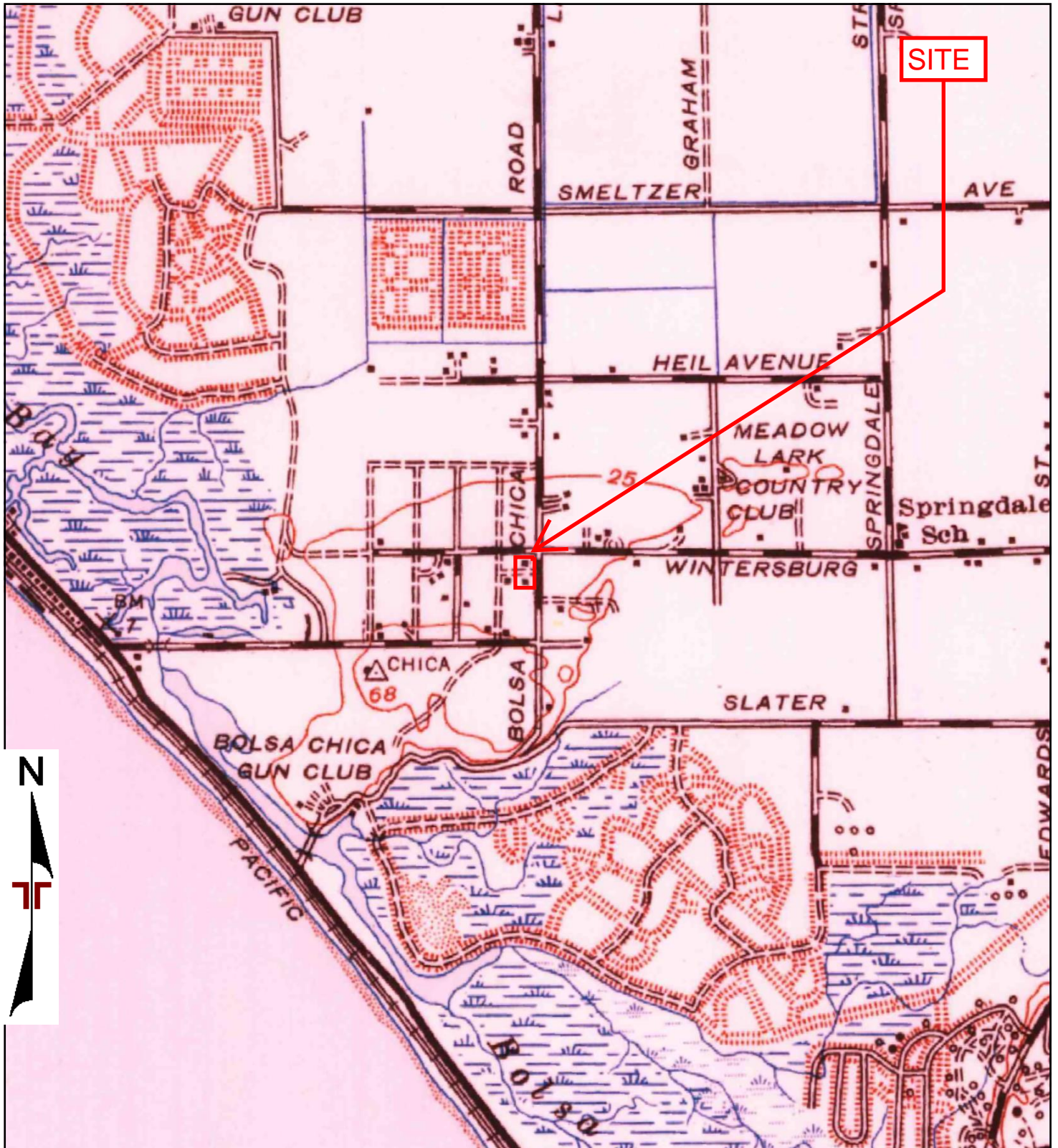

TP, Las Bolsas, 1941, 15-minute

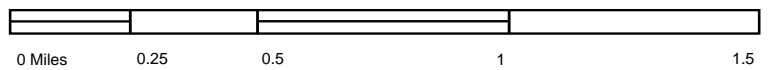

Project Manager:	Project No.
Drawn by:	Scale:
Checked by:	File Name:
Approved by:	Date:
	1941

Terracon

1941 TOPOGRAPHIC MAP

PROPOSED SENIOR LIVING DEVELOPMENT - HB
4952 AND 4972 WARNER AVENUE
HUNTINGTON BEACH, ORANGE COUNTY, CALIFORNIA

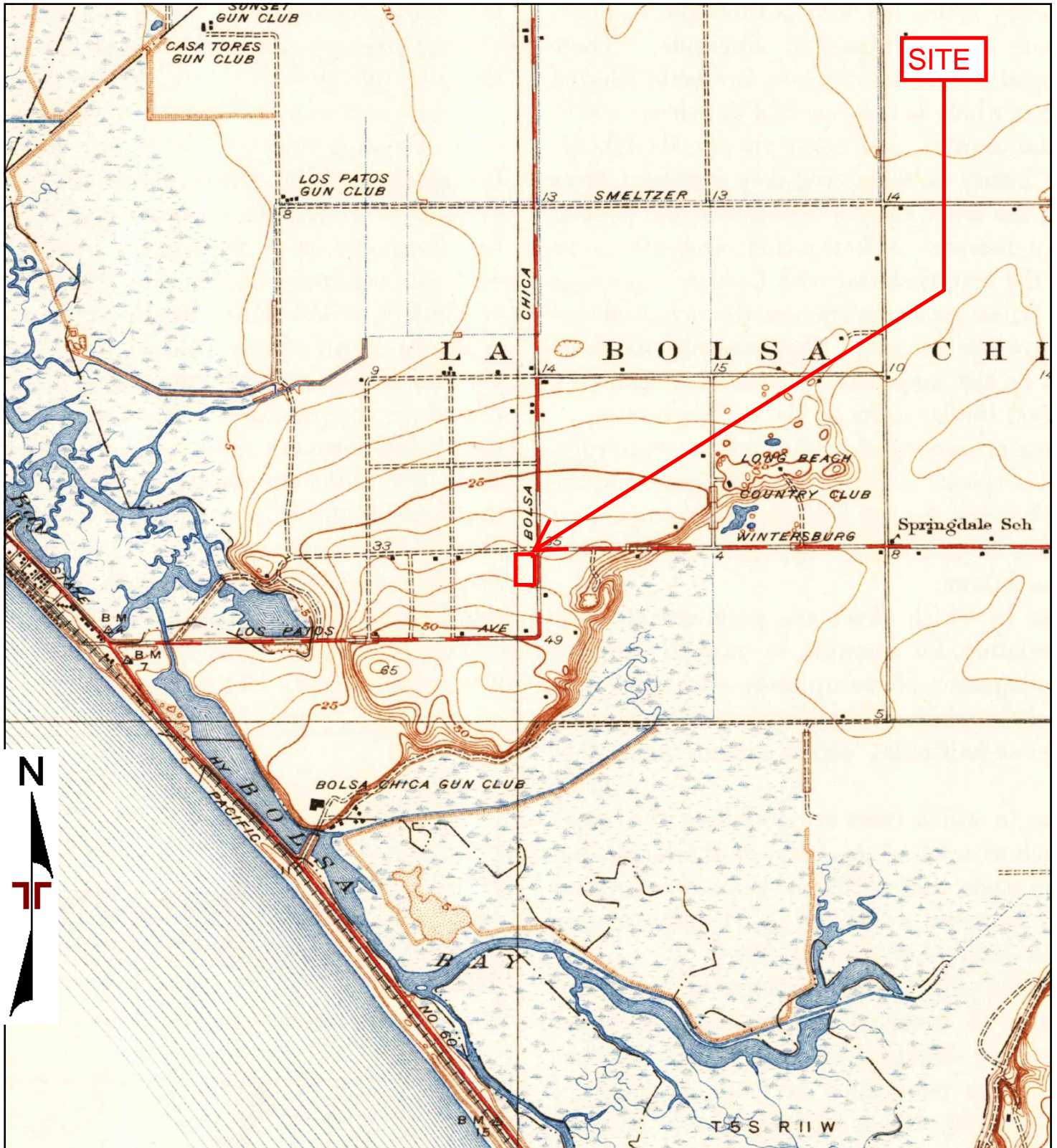

TP, Seal Beach, 1935, 7.5-minute

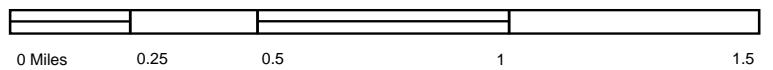

Project Manager:	Project No.
Drawn by:	Scale:
Checked by:	File Name:
Approved by:	Date:
	1935

Terracon

1935 TOPOGRAPHIC MAP

PROPOSED SENIOR LIVING DEVELOPMENT - HB
4952 AND 4972 WARNER AVENUE
HUNTINGTON BEACH, ORANGE COUNTY, CALIFORNIA

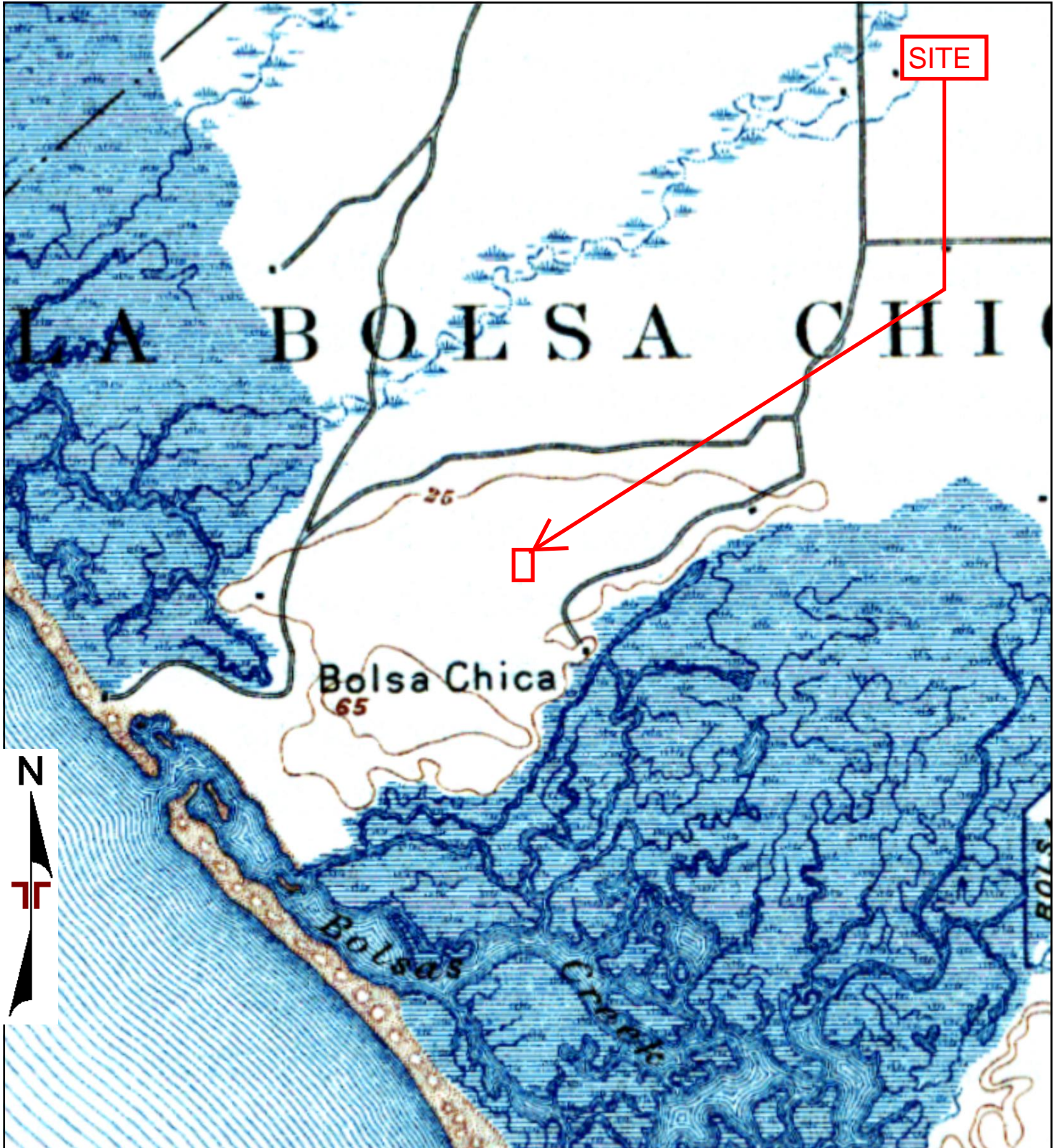

TP, LAS BOLSAS, 1934, 15-minute

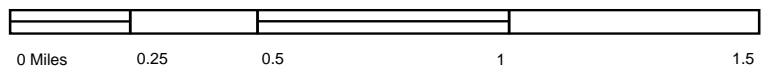

Project Manager:	Project No.
Drawn by:	Scale:
Checked by:	File Name:
Approved by:	Date:
	1934

Terracon

1934 TOPOGRAPHIC MAP

PROPOSED SENIOR LIVING DEVELOPMENT - HB
4952 AND 4972 WARNER AVENUE
HUNTINGTON BEACH, ORANGE COUNTY, CALIFORNIA



TP, Las Bolsas, 1896, 15-minute

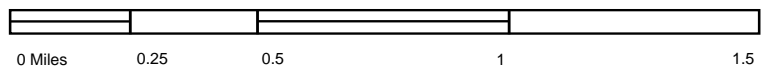

Project Manager:	Project No.
Drawn by:	Scale:
Checked by:	File Name:
Approved by:	Date:
	1896

Terracon

1896 TOPOGRAPHIC MAP

PROPOSED SENIOR LIVING DEVELOPMENT - HB
4952 AND 4972 WARNER AVENUE
HUNTINGTON BEACH, ORANGE COUNTY, CALIFORNIA



Proposed Senior Living Development - HB

4952 and 4972 Warner Avenue

Huntington Beach, CA 92649

Inquiry Number: 6404402.8

March 15, 2021

The EDR Aerial Photo Decade Package



6 Armstrong Road, 4th floor
Shelton, CT 06484
Toll Free: 800.352.0050
www.edrnet.com

EDR Aerial Photo Decade Package

03/15/21

Site Name:

Proposed Senior Living Develo
4952 and 4972 Warner Avenue
Huntington Beach, CA 92649
EDR Inquiry # 6404402.8

Client Name:

Terracon
1421 Edinger Avenue
Tustin, CA 92780
Contact: Meg Haile



Environmental Data Resources, Inc. (EDR) Aerial Photo Decade Package is a screening tool designed to assist environmental professionals in evaluating potential liability on a target property resulting from past activities. EDR's professional researchers provide digitally reproduced historical aerial photographs, and when available, provide one photo per decade.

Search Results:

<u>Year</u>	<u>Scale</u>	<u>Details</u>	<u>Source</u>
2016	1"=500'	Flight Year: 2016	USDA/NAIP
2012	1"=500'	Flight Year: 2012	USDA/NAIP
2009	1"=500'	Flight Year: 2009	USDA/NAIP
2005	1"=500'	Flight Year: 2005	USDA/NAIP
2002	1"=500'	Acquisition Date: January 01, 2002	USGS/DOQQ
1994	1"=500'	Acquisition Date: June 01, 1994	USGS/DOQQ
1990	1"=500'	Flight Date: September 06, 1990	USDA
1988	1"=500'	Flight Date: September 13, 1988	USDA
1977	1"=500'	Flight Date: January 18, 1977	EDR Proprietary Brewster Pacific
1972	1"=500'	Flight Date: October 30, 1972	USGS
1963	1"=500'	Flight Date: February 28, 1963	USGS
1952	1"=500'	Flight Date: December 26, 1952	USDA
1947	1"=500'	Flight Date: July 01, 1947	FAIR
1938	1"=500'	Flight Date: June 21, 1938	USDA
1928	1"=500'	Flight Date: January 01, 1928	FAIR

When delivered electronically by EDR, the aerial photo images included with this report are for ONE TIME USE ONLY. Further reproduction of these aerial photo images is prohibited without permission from EDR. For more information contact your EDR Account Executive.

Disclaimer - Copyright and Trademark Notice

This Report contains certain information obtained from a variety of public and other sources reasonably available to Environmental Data Resources, Inc. It cannot be concluded from this Report that coverage information for the target and surrounding properties does not exist from other sources. NO WARRANTY EXPRESSED OR IMPLIED, IS MADE WHATSOEVER IN CONNECTION WITH THIS REPORT. ENVIRONMENTAL DATA RESOURCES, INC. SPECIFICALLY DISCLAIMS THE MAKING OF ANY SUCH WARRANTIES, INCLUDING WITHOUT LIMITATION, MERCHANTABILITY OR FITNESS FOR A PARTICULAR USE OR PURPOSE. ALL RISK IS ASSUMED BY THE USER. IN NO EVENT SHALL ENVIRONMENTAL DATA RESOURCES, INC. BE LIABLE TO ANYONE, WHETHER ARISING OUT OF ERRORS OR OMISSIONS, NEGLIGENCE, ACCIDENT OR ANY OTHER CAUSE, FOR ANY LOSS OF DAMAGE, INCLUDING, WITHOUT LIMITATION, SPECIAL, INCIDENTAL, CONSEQUENTIAL, OR EXEMPLARY DAMAGES. ANY LIABILITY ON THE PART OF ENVIRONMENTAL DATA RESOURCES, INC. IS STRICTLY LIMITED TO A REFUND OF THE AMOUNT PAID FOR THIS REPORT. Purchaser accepts this Report "AS IS". Any analyses, estimates, ratings, environmental risk levels or risk codes provided in this Report are provided for illustrative purposes only, and are not intended to provide, nor should they be interpreted as providing any facts regarding, or prediction or forecast of, any environmental risk for any property. Only a Phase I Environmental Site Assessment performed by an environmental professional can provide information regarding the environmental risk for any property. Additionally, the information provided in this Report is not to be construed as legal advice.

Copyright 2021 by Environmental Data Resources, Inc. All rights reserved. Reproduction in any media or format, in whole or in part, of any report or map of Environmental Data Resources, Inc., or its affiliates, is prohibited without prior written permission.

EDR and its logos (including Sanborn and Sanborn Map) are trademarks of Environmental Data Resources, Inc. or its affiliates. All other trademarks used herein are the property of their respective owners.

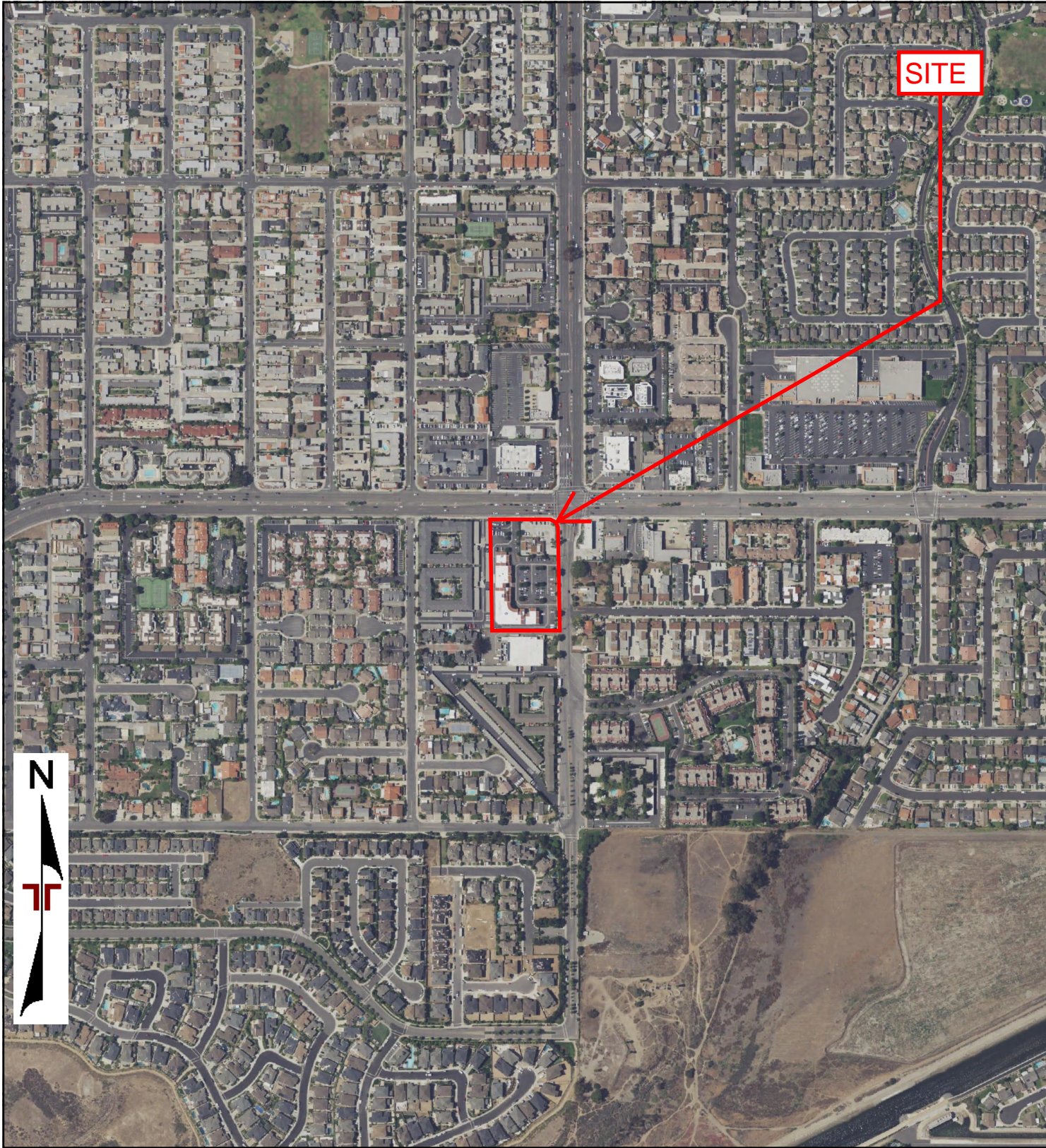

0 Feet

500

1000

2000

Project Manager:	Project No:		2016 AERIAL PHOTOGRAPH	
Drawn By:	Scale:		PROPOSED SENIOR LIVING DEVELOPMENT - HB	
Checked By:	File Name:		4952 AND 4972 WARNER AVENUE	
Approved By:	Date:		HUNTINGTON BEACH, ORANGE COUNTY, CALIFORNIA	
	2016			



0 Feet

500

1000

2000

Project Manager:	Project No:		2012 AERIAL PHOTOGRAPH	
Drawn By:	Scale:		PROPOSED SENIOR LIVING DEVELOPMENT - HB	
Checked By:	File Name:		4952 AND 4972 WARNER AVENUE	
Approved By:	Date:		HUNTINGTON BEACH, ORANGE COUNTY, CALIFORNIA	
	2012			



0 Feet

500

1000

2000

Project Manager:

Project No:

Drawn By:

Scale:

Checked By:

File Name:

Approved By:

Date:

2009

Terracon

2009 AERIAL PHOTOGRAPH

PROPOSED SENIOR LIVING DEVELOPMENT - HB
4952 AND 4972 WARNER AVENUE
HUNTINGTON BEACH, ORANGE COUNTY, CALIFORNIA



0 Feet

500

1000

2000

Project Manager:

Project No:

Drawn By:

Scale:

Checked By:

File Name:

Approved By:

Date:

2005

Terracon

2005 AERIAL PHOTOGRAPH

PROPOSED SENIOR LIVING DEVELOPMENT - HB
4952 AND 4972 WARNER AVENUE
HUNTINGTON BEACH, ORANGE COUNTY, CALIFORNIA



0 Feet 500 1000 2000

Project Manager:	Project No:		2002 AERIAL PHOTOGRAPH	
Drawn By:	Scale:		PROPOSED SENIOR LIVING DEVELOPMENT - HB	
Checked By:	File Name:		4952 AND 4972 WARNER AVENUE	
Approved By:	Date:		HUNTINGTON BEACH, ORANGE COUNTY, CALIFORNIA	
	2002			



0 Feet

500

1000

2000

Project Manager:

Project No:

Drawn By:

Scale:

Checked By:

File Name:

Approved By:

Date:

1994

Terracon

1994 AERIAL PHOTOGRAPH

PROPOSED SENIOR LIVING DEVELOPMENT - HB
4952 AND 4972 WARNER AVENUE
HUNTINGTON BEACH, ORANGE COUNTY, CALIFORNIA



0 Feet

500

1000

2000

Project Manager:	Project No:		1990 AERIAL PHOTOGRAPH	
Drawn By:	Scale:		PROPOSED SENIOR LIVING DEVELOPMENT - HB	
Checked By:	File Name:		4952 AND 4972 WARNER AVENUE	
Approved By:	Date:		HUNTINGTON BEACH, ORANGE COUNTY, CALIFORNIA	
	1990			



0 Feet

500

1000

2000

Project Manager:

Project No:

Drawn By:

Scale:

Checked By:

File Name:

Approved By:

Date:

1988

Terracon

1988 AERIAL PHOTOGRAPH

PROPOSED SENIOR LIVING DEVELOPMENT - HB
4952 AND 4972 WARNER AVENUE
HUNTINGTON BEACH, ORANGE COUNTY, CALIFORNIA



0 Feet

500

1000

2000

Project Manager:	Project No:		1977 AERIAL PHOTOGRAPH	
Drawn By:	Scale:		PROPOSED SENIOR LIVING DEVELOPMENT - HB	
Checked By:	File Name:		4952 AND 4972 WARNER AVENUE	
Approved By:	Date:		HUNTINGTON BEACH, ORANGE COUNTY, CALIFORNIA	
	1977			



0 Feet

500

1000

2000

Project Manager:	Project No:
Drawn By:	Scale:
Checked By:	File Name:
Approved By:	Date:
	1972

Terracon

1972 AERIAL PHOTOGRAPH

PROPOSED SENIOR LIVING DEVELOPMENT - HB
4952 AND 4972 WARNER AVENUE
HUNTINGTON BEACH, ORANGE COUNTY, CALIFORNIA

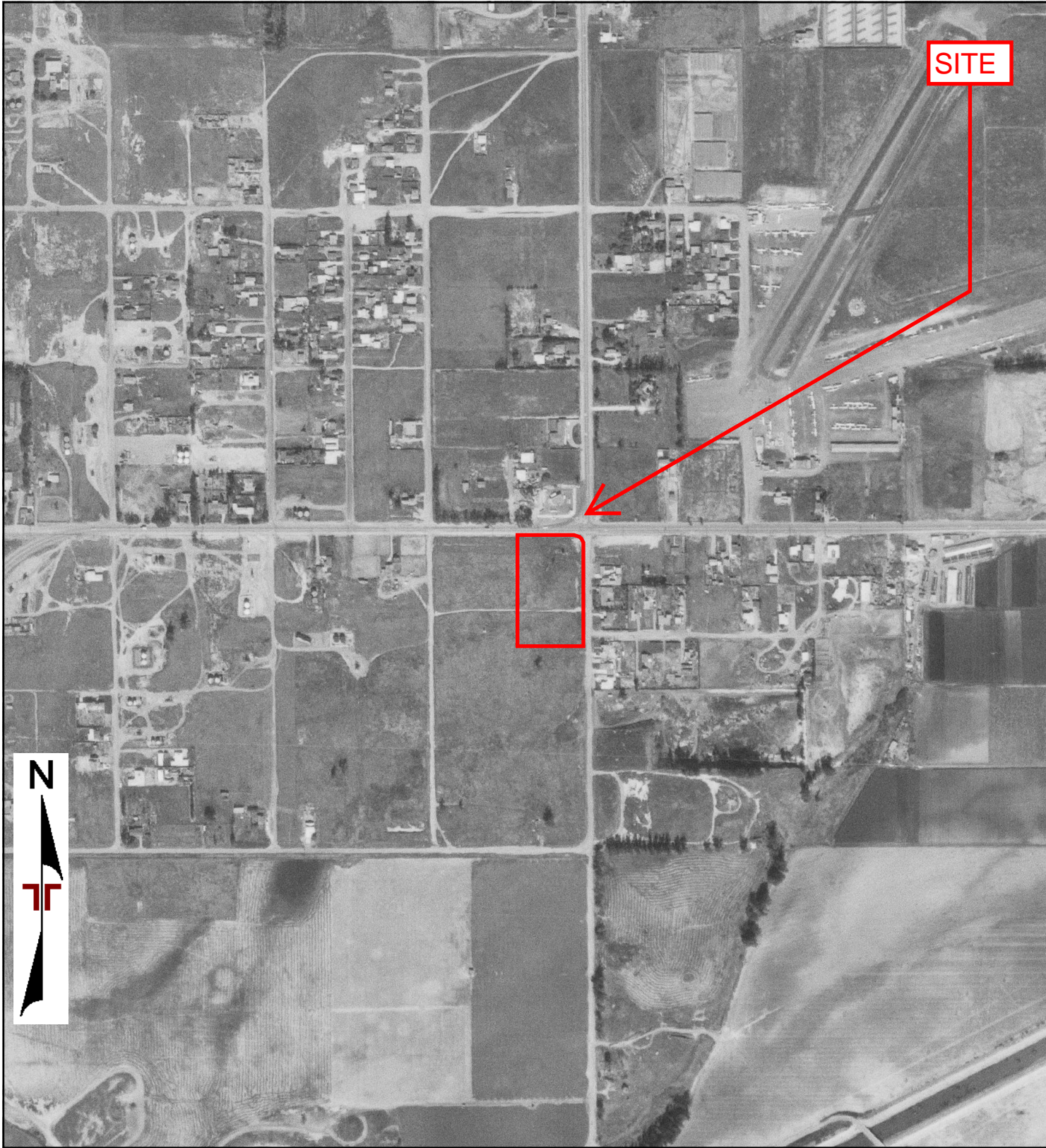

0 Feet

500

1000

2000

Project Manager:

Project No:

Drawn By:

Scale:

Checked By:

File Name:

Approved By:

Date:

1963

Terracon

1963 AERIAL PHOTOGRAPH

PROPOSED SENIOR LIVING DEVELOPMENT - HB
4952 AND 4972 WARNER AVENUE
HUNTINGTON BEACH, ORANGE COUNTY, CALIFORNIA

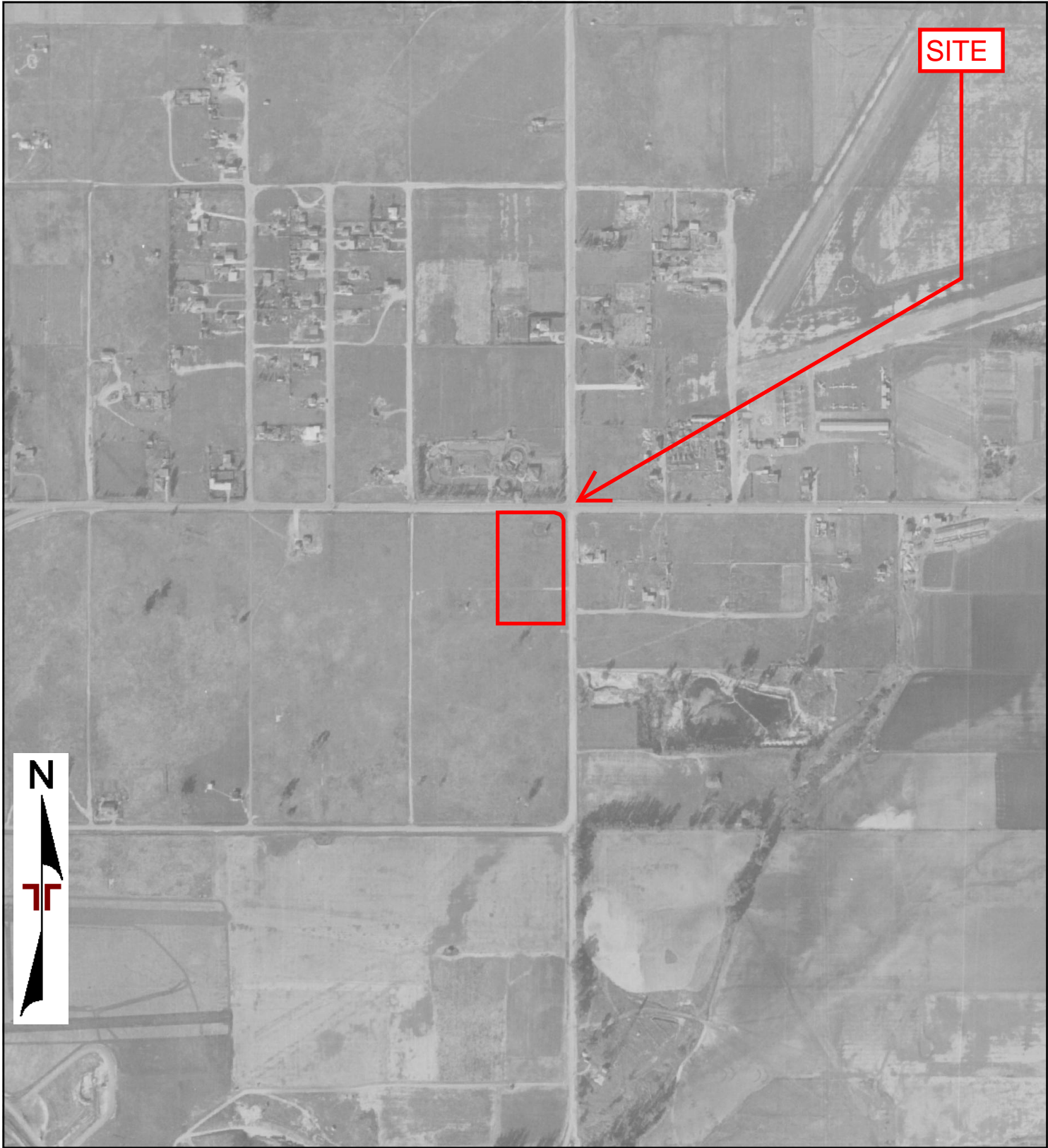

0 Feet

500

1000

2000

Project Manager:	Project No:
Drawn By:	Scale:
Checked By:	File Name:
Approved By:	Date:
	1952

Terracon

1952 AERIAL PHOTOGRAPH

PROPOSED SENIOR LIVING DEVELOPMENT - HB
4952 AND 4972 WARNER AVENUE
HUNTINGTON BEACH, ORANGE COUNTY, CALIFORNIA



0 Feet 500 1000 2000

Project Manager:	Project No:		1947 AERIAL PHOTOGRAPH	
Drawn By:	Scale:		PROPOSED SENIOR LIVING DEVELOPMENT - HB	
Checked By:	File Name:		4952 AND 4972 WARNER AVENUE	
Approved By:	Date:		HUNTINGTON BEACH, ORANGE COUNTY, CALIFORNIA	
	1947			



0 Feet

500

1000

2000

Project Manager:	Project No:
Drawn By:	Scale:
Checked By:	File Name:
Approved By:	Date:
	1938

Terracon

1938 AERIAL PHOTOGRAPH

PROPOSED SENIOR LIVING DEVELOPMENT - HB
4952 AND 4972 WARNER AVENUE
HUNTINGTON BEACH, ORANGE COUNTY, CALIFORNIA

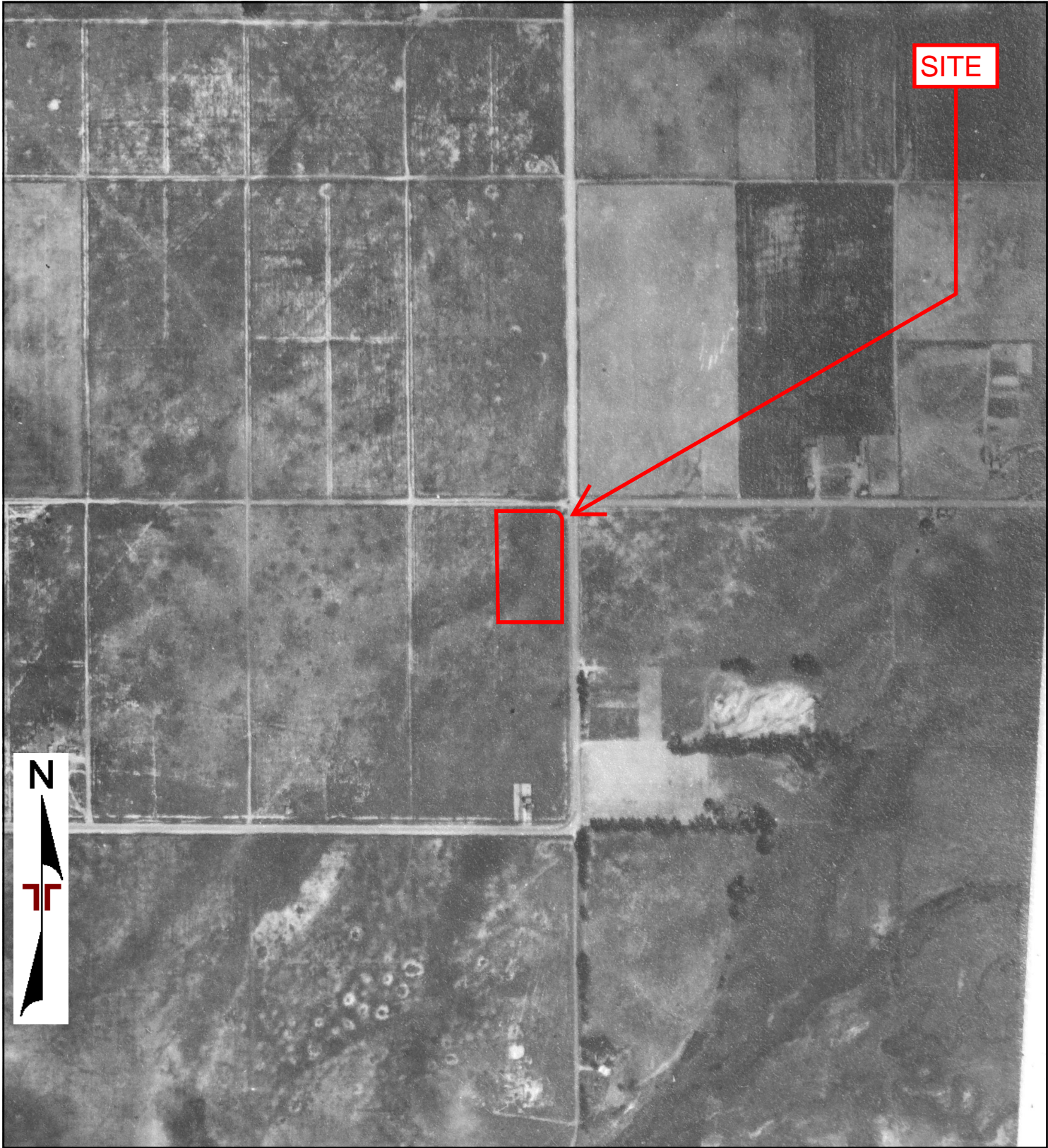

0 Feet

500

1000

2000

Project Manager:	Project No:
Drawn By:	Scale:
Checked By:	File Name:
Approved By:	Date:
	1928



1928 AERIAL PHOTOGRAPH
PROPOSED SENIOR LIVING DEVELOPMENT - HB 4952 AND 4972 WARNER AVENUE HUNTINGTON BEACH, ORANGE COUNTY, CALIFORNIA



Proposed Senior Living Development - HB

4952 and 4972 Warner Avenue

Huntington Beach, CA 92649

Inquiry Number: 6404402.3

March 15, 2021

Certified Sanborn® Map Report



6 Armstrong Road, 4th floor
Shelton, CT 06484
Toll Free: 800.352.0050
www.edrnet.com

Certified Sanborn® Map Report

03/15/21

Site Name:

Proposed Senior Living Develo
4952 and 4972 Warner Avenue
Huntington Beach, CA 92649
EDR Inquiry # 6404402.3

Client Name:

Terracon
1421 Edinger Avenue
Tustin, CA 92780
Contact: Meg Haile



The Sanborn Library has been searched by EDR and maps covering the target property location as provided by Terracon were identified for the years listed below. The Sanborn Library is the largest, most complete collection of fire insurance maps. The collection includes maps from Sanborn, Bromley, Perris & Browne, Hopkins, Barlow, and others. Only Environmental Data Resources Inc. (EDR) is authorized to grant rights for commercial reproduction of maps by the Sanborn Library LLC, the copyright holder for the collection. Results can be authenticated by visiting www.edrnet.com/sanborn.

The Sanborn Library is continually enhanced with newly identified map archives. This report accesses all maps in the collection as of the day this report was generated.

Certified Sanborn Results:

Certification # 3907-473A-A5A3

PO # NA

Project 60217144

UNMAPED PROPERTY

This report certifies that the complete holdings of the Sanborn Library, LLC collection have been searched based on client supplied target property information, and fire insurance maps covering the target property were not found.



Sanborn® Library search results

Certification #: 3907-473A-A5A3

The Sanborn Library includes more than 1.2 million fire insurance maps from Sanborn, Bromley, Perris & Browne, Hopkins, Barlow and others which track historical property usage in approximately 12,000 American cities and towns. Collections searched:

- ☒ Library of Congress
- ☒ University Publications of America
- ☒ EDR Private Collection

The Sanborn Library LLC Since 1866™

Limited Permission To Make Copies

Terracon (the client) is permitted to make up to FIVE photocopies of this Sanborn Map transmittal and each fire insurance map accompanying this report solely for the limited use of its customer. No one other than the client is authorized to make copies. Upon request made directly to an EDR Account Executive, the client may be permitted to make a limited number of additional photocopies. This permission is conditioned upon compliance by the client, its customer and their agents with EDR's copyright policy; a copy of which is available upon request.

Disclaimer - Copyright and Trademark Notice

This Report contains certain information obtained from a variety of public and other sources reasonably available to Environmental Data Resources, Inc. It cannot be concluded from this Report that coverage information for the target and surrounding properties does not exist from other sources. NO WARRANTY EXPRESSED OR IMPLIED, IS MADE WHATSOEVER IN CONNECTION WITH THIS REPORT. ENVIRONMENTAL DATA RESOURCES, INC. SPECIFICALLY DISCLAIMS THE MAKING OF ANY SUCH WARRANTIES, INCLUDING WITHOUT LIMITATION, MERCHANTABILITY OR FITNESS FOR A PARTICULAR USE OR PURPOSE. ALL RISK IS ASSUMED BY THE USER. IN NO EVENT SHALL ENVIRONMENTAL DATA RESOURCES, INC. BE LIABLE TO ANYONE, WHETHER ARISING OUT OF ERRORS OR OMISSIONS, NEGLIGENCE, ACCIDENT OR ANY OTHER CAUSE, FOR ANY LOSS OF DAMAGE, INCLUDING, WITHOUT LIMITATION, SPECIAL, INCIDENTAL, CONSEQUENTIAL, OR EXEMPLARY DAMAGES. ANY LIABILITY ON THE PART OF ENVIRONMENTAL DATA RESOURCES, INC. IS STRICTLY LIMITED TO A REFUND OF THE AMOUNT PAID FOR THIS REPORT. Purchaser accepts this Report "AS IS". Any analyses, estimates, ratings, environmental risk levels or risk codes provided in this Report are provided for illustrative purposes only, and are not intended to provide, nor should they be interpreted as providing any facts regarding, or prediction or forecast of, any environmental risk for any property. Only a Phase I Environmental Site Assessment performed by an environmental professional can provide information regarding the environmental risk for any property. Additionally, the information provided in this Report is not to be construed as legal advice.

Copyright 2021 by Environmental Data Resources, Inc. All rights reserved. Reproduction in any media or format, in whole or in part, of any report or map of Environmental Data Resources, Inc., or its affiliates, is prohibited without prior written permission.

EDR and its logos (including Sanborn and Sanborn Map) are trademarks of Environmental Data Resources, Inc. or its affiliates. All other trademarks used herein are the property of their respective owners.

Proposed Senior Living Development - HB

4952 and 4972 Warner Avenue
Huntington Beach, CA 92649

Inquiry Number: 6404402.5
March 17, 2021

The EDR-City Directory Image Report



Environmental Data Resources Inc

6 Armstrong Road
Shelton, CT 06484
800.352.0050
www.edrnet.com

TABLE OF CONTENTS

SECTION

Executive Summary

Findings

City Directory Images

Thank you for your business.

Please contact EDR at 1-800-352-0050
with any questions or comments.

Disclaimer - Copyright and Trademark Notice

This Report contains certain information obtained from a variety of public and other sources reasonably available to Environmental Data Resources, Inc. It cannot be concluded from this Report that coverage information for the target and surrounding properties does not exist from other sources. **NO WARRANTY EXPRESSED OR IMPLIED, IS MADE WHATSOEVER IN CONNECTION WITH THIS REPORT. ENVIRONMENTAL DATA RESOURCES, INC. SPECIFICALLY DISCLAIMS THE MAKING OF ANY SUCH WARRANTIES, INCLUDING WITHOUT LIMITATION, MERCHANTABILITY OR FITNESS FOR A PARTICULAR USE OR PURPOSE. ALL RISK IS ASSUMED BY THE USER. IN NO EVENT SHALL ENVIRONMENTAL DATA RESOURCES, INC. BE LIABLE TO ANYONE, WHETHER ARISING OUT OF ERRORS OR OMISSIONS, NEGLIGENCE, ACCIDENT OR ANY OTHER CAUSE, FOR ANY LOSS OR DAMAGE, INCLUDING, WITHOUT LIMITATION, SPECIAL, INCIDENTAL, CONSEQUENTIAL, OR EXEMPLARY DAMAGES. ANY LIABILITY ON THE PART OF ENVIRONMENTAL DATA RESOURCES, INC. IS STRICTLY LIMITED TO A REFUND OF THE AMOUNT PAID FOR THIS REPORT.** Purchaser accepts this Report "AS IS". Any analyses, estimates, ratings, environmental risk levels or risk codes provided in this Report are provided for illustrative purposes only, and are not intended to provide, nor should they be interpreted as providing any facts regarding, or prediction or forecast of, any environmental risk for any property. Only a Phase I Environmental Site Assessment performed by an environmental professional can provide information regarding the environmental risk for any property. Additionally, the information provided in this Report is not to be construed as legal advice.

Copyright 2020 by Environmental Data Resources, Inc. All rights reserved. Reproduction in any media or format, in whole or in part, of any report or map of Environmental Data Resources, Inc. or its affiliates is prohibited without prior written permission.

EDR and its logos (including Sanborn and Sanborn Map) are trademarks of Environmental Data Resources, Inc. or its affiliates. All other trademarks used herein are the property of their respective owners.

EXECUTIVE SUMMARY

DESCRIPTION

Environmental Data Resources, Inc.'s (EDR) City Directory Report is a screening tool designed to assist environmental professionals in evaluating potential liability on a target property resulting from past activities. EDR's City Directory Report includes a search of available city directory data at 5 year intervals.

RECORD SOURCES

EDR's Digital Archive combines historical directory listings from sources such as Cole Information and Dun & Bradstreet. These standard sources of property information complement and enhance each other to provide a more comprehensive report.

EDR is licensed to reproduce certain City Directory works by the copyright holders of those works. The purchaser of this EDR City Directory Report may include it in report(s) delivered to a customer. Reproduction of City Directories without permission of the publisher or licensed vendor may be a violation of copyright.

Data by

infoUSA[®]

Copyright©2008
All Rights Reserved

RESEARCH SUMMARY

The following research sources were consulted in the preparation of this report. A check mark indicates where information was identified in the source and provided in this report.

<u>Year</u>	<u>Target Street</u>	<u>Cross Street</u>	<u>Source</u>
2014	<input checked="" type="checkbox"/>	<input checked="" type="checkbox"/>	EDR Digital Archive
2010	<input checked="" type="checkbox"/>	<input checked="" type="checkbox"/>	EDR Digital Archive
2005	<input checked="" type="checkbox"/>	<input checked="" type="checkbox"/>	EDR Digital Archive
2000	<input checked="" type="checkbox"/>	<input checked="" type="checkbox"/>	EDR Digital Archive
1995	<input checked="" type="checkbox"/>	<input checked="" type="checkbox"/>	EDR Digital Archive
1992	<input checked="" type="checkbox"/>	<input checked="" type="checkbox"/>	EDR Digital Archive
1987	<input checked="" type="checkbox"/>	<input checked="" type="checkbox"/>	Haines Criss-Cross Directory
1982	<input checked="" type="checkbox"/>	<input checked="" type="checkbox"/>	Haines Criss-Cross Directory
1976	<input checked="" type="checkbox"/>	<input checked="" type="checkbox"/>	Haines Criss-Cross Directory
1973	<input checked="" type="checkbox"/>	<input checked="" type="checkbox"/>	Haines Criss-Cross Directory
1968	<input checked="" type="checkbox"/>	<input checked="" type="checkbox"/>	General Telephone Co
1964	<input checked="" type="checkbox"/>	<input checked="" type="checkbox"/>	General Telephone Co

FINDINGS

TARGET PROPERTY STREET

4952 and 4972 Warner Avenue
Huntington Beach, CA 92649

<u>Year</u>	<u>CD Image</u>	<u>Source</u>
-------------	-----------------	---------------

WARNER AVE

2014	pg A6	EDR Digital Archive
2010	pg A13	EDR Digital Archive
2005	pg A20	EDR Digital Archive
2000	pg A26	EDR Digital Archive
1995	pg A30	EDR Digital Archive
1992	pg A35	EDR Digital Archive
1987	pg A40	Haines Criss-Cross Directory
1982	pg A43	Haines Criss-Cross Directory
1982	pg A44	Haines Criss-Cross Directory
1976	pg A47	Haines Criss-Cross Directory
1973	pg A50	Haines Criss-Cross Directory
1968	pg A52	General Telephone Co
1964	pg A54	General Telephone Co

FINDINGS

CROSS STREETS

<u>Year</u>	<u>CD Image</u>	<u>Source</u>
-------------	-----------------	---------------

BOLSA CHICA ST

2014	pg. A2	EDR Digital Archive
2010	pg. A9	EDR Digital Archive
2005	pg. A16	EDR Digital Archive
2000	pg. A24	EDR Digital Archive
1995	pg. A27	EDR Digital Archive
1992	pg. A33	EDR Digital Archive
1987	pg. A38	Haines Criss-Cross Directory
1987	pg. A39	Haines Criss-Cross Directory
1982	pg. A41	Haines Criss-Cross Directory
1982	pg. A42	Haines Criss-Cross Directory
1976	pg. A45	Haines Criss-Cross Directory
1976	pg. A46	Haines Criss-Cross Directory
1973	pg. A48	Haines Criss-Cross Directory
1973	pg. A49	Haines Criss-Cross Directory
1968	pg. A51	General Telephone Co
1964	pg. A53	General Telephone Co

City Directory Images

BOLSA CHICA ST 2014

16872 AMAL TANAGNO PSYCHIATRIC SERVICES
 C JOB CPA
 CROSSROADS PROPERTY MNGMNT
 JOB RICHARD C C P A
 JOB, RICHARD C
 RUSSELL STAN FINANCIAL & INSURANCE
 RUSSELL, VIOLA M
 STAR REAL ESTATE
 TERAOKA & CO
 WEST POINT PROPERTY INC
 16882 BIJAN PROPERTIES
 FARMERS INSURANCE
 HAGERTY INSURANCE
 HUNTINGTON REAL ESTATE INC
 KOMAE GLEN T DDS
 KOMAE, STEPHANIE M
 LAKE ROBT D DDS
 SALES TAX RESOURCE GROUP
 THE WELLINGTON GROUP
 16892 ENDEAVOR MORTGAGE GROUP INC
 GAMBRO HEALTH CARE OF HUNTINGTON BEA
 MATTHEW INVESTMENT PROPERTIES IN
 MAZZETTA COMPANY LLC
 16902 CLIFFORD ASSOCIATES
 GEM
 LAW OFFICES OF NADIA CHEHADE
 LOMBARD CONSULTING
 MAR & ASSOCIATES
 VANDERGRIFF JIM INVESTMENT & INSURAN
 16922 CVS PHARMACY
 16931 ST PETER S BY THE SEA
 16934 MORTGAGE DEPOT
 17032 LANGSTON, TIM L
 TIRE HARBOUR
 17042 OCCUPANT UNKNOWN,
 17062 OCCUPANT UNKNOWN,
 17082 ZIEBARTH, WARREN S
 17100 TRAVELING NOTARY PUBLIC
 17111 GAHN DOUGLAS DC
 HUNTINGTON HARBOR TRAVEL INC
 SHREDFORCE
 17122 BENSON, MICHAEL
 SERESHT, ELI
 17171 AMMERMAN, SHANNON
 ASTALOS, JUDITH L
 BARI, LISA
 BEALER, BRUCE C
 BLOOMFIELD, CARRIE A
 BORDEN, MELISSA L
 BRABY, JACK R

BOLSA CHICA ST

2014

(Cont'd)

17171 BRADY, ASHLEY L
BRIONES, GLORIA G
BUHAY, VICENCIO P
CAMBRIDGE APARTMENTS
CHANG, PEDRO
CIZEK, PETER
CROCKER, SAMANTHA
DALESSANDRO, KYLE J
DANIELS, JAMES
DANIELS, PATRICIA
DAVIS, DON
DILIDDO, THOMAS J
DU, BAY
GAGNON, STEVE J
GANA, MANUEL D
GITANO, VIC M
GOMES, LUIS A
GONZALEZ, SONIA
GUTIERREZ, CHRISTINA E
HADDOCK, MICHAEL L
HALE, EDWARD
HANSON, CARLENE E
HOLTON, JAMES M
ISLAND ENTERTAINMENT GROUP
JACKSON, DIANE C
KEATING, MELISSA J
KENNY, HEATHER K
KESTER, RUSSELL
KONOPELSKI, DENISE M
LABORDE, HENRI P
LACY, MATTHEW L
LASSITER, UNNA
LAUZE, SARA
LEBRUN, MARK
LITTON, BRYAN
LOPEZ, NATALIE J
MANDICH, CHRISTOPHER
MARCHRGIANO, BRANDI
MARKOVICH, DAVID
MELUCCI, NANCY J
MISAEA, JOANNE
MITCHELL, ERIN
MOCK, ALMEDA S
MULLER, NICOLE
MUNOZ, TERESA F
NARCIO, CHRISTINA M
NEWKIRK, JAKE
NORMAN, RICHARD D
ORR, CHRISTINE
POLIZU, CLAUDIAN D

BOLSA CHICA ST

2014

(Cont'd)

17171 PRICZ, BRENDA J
PYATT, GREGORY R
RANDALL, NORMAN
RORABACHER, ADAM
ROTTER, JOHN A
ROY, LISA G
SATELLITE TELEVISION
SAYLOR, SEAN
SEALS, MELISSA L
SHIMOYAMA, SONOKO
SMITH, KELLY
SNYDER, CARLY
STANLEY, ANN E
STILES, DONA D
THORP, JAMES L
THRASHER, SHARON
TUCKER, JONATHAN
VOGL, ROBERT D
WADA, STANLEY
WADE, SANDY
WHEATLEY, NICK J
YARBROUGH, RICHARD L
ZHA, KEJIA C

17172 ALLARD, RENEE M
ANDERS, LINDSEY
BLACK, STUART T
BOOHER, KEITH J
BOWLIN, PATTI J
BRYANT, ERIK P
BUDNICK, ROBERTA L
CHAMBERS, LORRAINE
CLOTHIER, LOUIS E
COLUNGA, THERESA M
CONNOLLY, DARRELL G
CORMANY, DOUG W
CROTTY, MICHAEL J
CULLIP, PATRICK
DOUGHERTY, MICHAEL
ESPINOSA, RUBEN O
EVANS, NEVILLE A
GUILLEN, JUSTIN
HAAS, SCOTT
HARPER, DARIN
HUTCHESON, FIONA C
KENNEDY, MAURA E
KOIVU, ALBERT H
MADDEN, LAUREN A
MASLAK, PAUL S
MAZURK, ADAM P
MCGINNIS, MIKE

BOLSA CHICA ST

2014

(Cont'd)

17172 MORTENSON, DAN J
OCHOA, ANTHONY L
OCHOA, EILEEN
PACKARD, RODELL
POWELL, KEVIN
PROCTOR, JOAN A
PROFESSIONAL POOL SERVICE
RHODES, MATT L
RICHARDSON, JOHN N
SABLE, NANCY
SCHLESINGER, MARLA C
SCOTT, HARRY E
SMITH, TERRENCE E
SOLDATI, JASON
STOKES, BRENDA M
THEODORE, M
WALTERS, PAMELA A
WASHINGTON, CHANTEL
WATSON, STEVEN W
WHEATON, SCOTT W

WARNER AVE 2014

4851 BLOCHER, BRANDON
 4852 MICHEALSON CONNOR & BOUL
 4861 ORTIZ, CESAR
 4911 BELLA LUCE MEDISPA
 BUON GUSTO
 CATHYS NAILS
 CLASS ACTION LITIGATION GROUP
 GILBERT JOHN
 GREEN STREET CAFE
 GRISWOLD HOME CARE
 HARBOUR LANDING DENTAL
 JERRY ROBERTS HAIR SALON
 KOCH APPRAISAL SERVICE
 LAWRENCE, JOHN
 LAWTON MICHAEL MD
 MIKES LIQUOR & DELI
 MORTGAGE MATTERS INC
 MYERS TIMOTHY LAW OFFICES OF
 RAWLING COMMUNICATION
 SKIN SO SWEET
 STEWART GARY M DDS
 STEWART, GARY M
 STRAIGHT LINE TRANSPORT INC
 SUNSET INDUSTRIES INC
 WORKOUT THE
 4952 AAABA CLEAN PLUMBING
 AMERICA WEST RES
 AZIMI PEARSALL & ASSOCIATES
 BAKER JEFF D INS
 COMFORT KEEPERS
 CONCERT MUSIC SCHOOL
 COUNTY RECORDS RESEARCH
 DIXON TEAM ENTERPRISES INC
 FARMERS INSURANCE GROUP
 GARDNER INSURANCE AGENCY
 HEALING WATERS COLON CARE
 HEYGOTO INC
 HEYMSFELD, CATHERINE
 HUNTINGTON MARINA EXECUTIVE CENTER
 INTERNATIONAL TRANSPORT INC
 JEFF BAKER STATE FARM INSURANCE AG
 KENNY KING ENTERPRISES
 M M GROUP THE
 MISTERLY FINANCIAL GROUP
 MPI TECHNOLOGIES INC
 PACKAGING CONTAINERS INC
 PSM SPORTS SALES INC
 REMAX SELECT ONE
 ROBERT BROWN ENGINEERS
 S & C OIL CO

WARNER AVE 2014 (Cont'd)

4952 SHAMROCK DEALER SERVICES
 SPA PALOMA
 STATE FARM INSURANCE
 TECH ONE PLUMBING
 TERRAX ENVIRONMNETAL
 TTS ENGINEERING
 VENUES TODAY
 VERSTEEG
 VOLUWARE INC
 4972 CATALINA VIEW CABINETRY & DESIGN
 LITTLE CAESARS
 LITTLE CAESARS PIZZA
 O C SPA WELLNESS
 STUDIO RENEE
 4995 IMPORT AUTO REPAIR
 5002 TIRE HARBOUR
 5042 ALS MARKET 2
 LOCKSMITH
 5052 CHABAD OF WEST ORANGE
 5061 BAMBOO CREASIAN INC
 EDINDALE CLEANERS TAILORING & TUX
 5062 CERTIFIED TIRE
 GOODYEAR AUTO SERVICE CENTER
 GOODYEAR SERVICE
 GOODYEAR TIRE & SERVICE
 SCHER TIRES INC
 5075 BONNE FOI LLC
 BROADMOORE NAILS & SPA
 CONCEPT MARKETING INC
 DREYERS REAL ESTATE SERVICES
 SALON AMBIANCE
 SPA AMBIANCE
 5092 BLAZE PAUL A OD FAEO
 COAST OPTIMETRIC
 PAUL BLAZE OD FAEO
 SPECIALTY CONTACT LENS
 5095 MCDONALDS
 5112 BARNAT PAUL M DDS PC
 RIMOLDI CARLA A
 SHIMIZU KERRY J DDS
 SULLIVAN GRACIELA DDS PEDIATRIC DENTI
 WESTMORELAND JOHN W DDS
 5141 STARBUCKS COFFEE
 5142 ALMEIDA, JASON M
 ARRIC, JAMES
 BABCOCK, THOMAS P
 BARAK, ELISSA
 BELL, AARON M
 BLEVINS, CASSI L
 DAVID, CERVANTES

WARNER AVE 2014 (Cont'd)

5142 DRAKE, BRADLY C
DUNCAN, MATT J
ESPELETA, ENRIQUE
FARTHING, MEI W
FLICK, EDWARD W
FORD, JAMES D
GIACOMI, RAY O
GOODMAN, GEOFF
HANSEN, CHRIS
HAYASHI, ALBERT M
HOFFMAN, GARY S
KALAYJIAN, KIM M
LEVINSON, BRUCE D
LEWELLEN-MORRISON, RISSI
LOPEZ, PATRICIA A
LUIS, ROXANNE M
LYNCH, KENNETH
MALEGNU, MICHELLE M
PELAEZ, ALMA D
PERIOLAT, GERARD I
RALLI, PETER J
RISSI, LEWELLEN
SAFREN, CARY M
SARHANGZADEH, AMIR
STEELE, BILLY
ZILER, FREDERICK W
5143 PICK UP STIX

BOLSA CHICA ST 2010

16861 JABEEN, FARHAT
 16872 AMAL TANAGNO PSYCHIATRIC SVC
 BIJAN PROPERTIES
 F P UEHLE & CO
 FELLING, LORI K
 JOB, RICHARD C
 SAND DOLLARS BUSINESS SVC LLC
 STAR REAL ESTATE
 TANAKA KENNETH K CPA
 TANAKA, KENNETH K
 TERAOKA & CO
 16882 DARA HOLDINGS LLC
 ELIOT & ASSOC
 KOMAKI KEITH Y DDS
 LAKE & KOMAE
 SALES TAX RESOURCE GROUP
 16892 CUTTING EDGE
 DIVITA
 ENDEAVOR MORTGAGE GROUP
 MATTHEW INVESTMENT PROPERTIES
 PROPERTY TAX CONSULTANTS
 SATELLITE MARKETING GROUP
 16902 IDI LLC
 JIM VANDERGRIF INVESTMENTS
 LELAND A PARKER & ASSOC
 MAH, ROBERT M
 SCHUG CHARLES
 16911 ST PETERSTHE SEA PRSBYTRN
 16912 CORREIA CONSULTING & DESIGN
 16922 BODIES PLUS
 16934 CONCERT MUSIC SCHOOL
 MORTGAGE DEPOT
 16940 TWIGS SALON & BOUTIQUE
 16952 CANTAMAR MEXICAN RESTAURANT
 16961 HARBOUR TIRE PROS
 16964 C & C CARPET FAMILY INC
 16970 DONUT HUT
 17032 GRIFFITH MARINE
 GRIFFITH, MARINE
 17042 FENENGA, BARBARA B
 17062 ZEIGHAMI, HAYEDEH
 17082 ZIEBARTH, WARREN S
 17111 AAA DEBT HOTLINE
 FRANK ALLEN PLUMBING
 HOMESTEAD BUILDERS
 MC CALL FAMILY PARTNERSHIP
 SPAROW REALTY
 17112 HANSON, ESTHER
 17122 BENSON, MICHAEL
 17171 AKEMON, RICHARD P

BOLSA CHICA ST

2010

(Cont'd)

17171 ALBERTS, ERIC
ASTALOS, JUDITH L
AVINA, JOHN
BADER, JAN M
BARRETT, TOM
BEALER, BRUCE C
BEITZ, DIANE M
BENSON, STEVE
BRABY, JACK R
BRANCHAUD, ALLISON
CAMBRIDGE APARTMENTS
CHAN, CHIHUNG
CHMIEL, LINDA K
CHUA, JEFFREY L
COENEN, MARK C
COLEBAUGH, JAMES
DANIELS, JAMES
DRG SOUND
DURINI, CHRITIAN B
ELIA, KARLA L
EVANS, CYNTHIA O
EVANS, DARRON A
FERRY, SCOTT L
FIROOZI, BABAK A
FISHER, ADAM
GAGNON, STEVE
GANA, MANUEL
GENOVESE, DANIEL S
GOMES, LUIS A
GRAHAM, KELLIE
HANSON, CARLENE E
HERRICK, RANDALL E
HOOK, LAURA G
JERRY, JOAN F
JOHNSON, KAREN
JOHNSTON, STEVEN
KORSON, SUSAN A
KWEK, JESSICA R
LACY, MATTHEW P
LASSITER, UNNA
MACKENZIE, MARK K
MADDEN, LAUREN
MCGINNIS, HAROLD
MOSTASHARI, MANI
MUNOZ, TERESA F
NILSSON, MATTIAS E
PHAM, HIEN T
PIRCH, SARAH A
PITTMAN, CATHERINE
PLUCKER, KEITH A

BOLSA CHICA ST

2010

(Cont'd)

17171 POLIZU, CLAUDIAN D
PRICE, ANNA D
PYATT, GREGORY
RENOLDS, JANET D
ROY, LISA G
SHULTS, MATT
STANLEY, ANN E
STILES, DONA D
STUDDARD, SHARIE A
URREA, ARTHUR D
WALSH, SHEILA M
WHITFIELD, BRIAN E
ZHA, KEJIA C

17172 ALLARD, RENEE M
BYRD, MICHAEL A
CASTRO, LINDA E
CHASSE, ISABELLE
CLOTHIER, LOUIS E
CONNOLLY, DARRELL G
FOGARTY, MICHAEL
GILBERT, KAREN S
GOODMAN, MARISA
HARRIS, D
HAWTHORNE, MICHAEL
HOSKINS, JAMES P
JALILI, MAK T
KISSINGER, KRAIG
KRIEG, JAMES M
LEVOY, EMILY L
LOPEZ, WILL A
MAZURK, ADAM
MCNALLY, DONA L
MDA CONSTRUCTION
MESERVE, VIRGINIA L
MORTENSON, DAN
OCHOA, ANTHONY L
OWENS, JOHN
PROCTOR, JOAN A
REED, CHRISTOPHER
REYNOLDS, MARIE
RHODES, MATT L
RICHARDSON, JOHN N
SABLE, NANCY
SCHILLER, STEVE
SCHLESINGER, DON M
SCOTT, HARRY E
SMITH, TERRENCE E
STOKES, BRENDA D
TOR, PENH D
WALTERS, PAM A

BOLSA CHICA ST

2010

(Cont'd)

17172 YOSHIDA, TERUO

WARNER AVE 2010

4851 OCCUPANT UNKNOWN,
 4852 AFFILIATED TRAVEL SVC
 MICHEALSON CONNOR & BOUL
 MICHEALSON, CONNOR
 4911 BELLA LUCE MEDISPA
 BEST AT HOME INC
 CATHYS NAILS
 CLASS ACTION LITIGATION GROUP
 FRONT PORCH BBQ
 GARZA BUSINESS SVC
 GOOD DAY CAFE
 GREYMAULKIN GAMES
 HARBOUR LANDING DENTAL
 HILL, RODNEY C
 INSURANCE SKILLS CTR
 JERRY ROBERTS SALON
 KELLY INVESTMENTS
 KOCH APPRAISAL SVC
 MIKES LIQUOR & DELI
 MORTGAGE MATTERS INC
 NEBLETT ASSOCIATES
 PARKIN & PARKIN LAW OFFICES
 RAWLING COMMUNICATION
 RODNEY C HILL INC
 SKIN SO SWEET
 STAR PAK
 STRAIGHT LINE TRANSPORT INC
 WORKOUT
 4933 CURIEL, NILDA E
 4949 CRUZAT & SCHREIBER REALTY INC
 4951 HARBOUR 1 HOUR PHOTO
 4952 3 DEE INTL
 ANAHEIM DRAIN SVC
 BAKER, JEFF D
 BEACH CITIES ESCROW
 BUENA PARK DRAIN SVC
 COMFORT KEEPERS
 COUNTY RECORDS RESEARCH
 DELGLEIZE PROPERTY MANAGEMENT
 DITTRICK DESIGN
 FARMERS INSURANCE GROUP
 FIRST PACIFIC FINANCIAL
 FOUNTAIN VALLEY DRAIN SVC
 I MARKETING GROUP
 JAN W VERSTEEG LAW FIRM
 KENNY KING ENTERPRISES
 LAGUNA PROPERTY INVESTORS INC
 LOZIER CORP
 MELVIN MORELLI DESIGN
 MILLENNIUM PACIFIC ASSET

WARNER AVE 2010 (Cont'd)

4952 MORELLI & MELVIN DESIGN
MORRELLI & MELVIN DESIGN ENGR
MPI TECHNOLOGIES INC
NOTARY WEST
PA KOA MARTIAL ARTS
PACIFIC SPORTS MARKETING
READING CENTER OF BRUNO
REMAX SELECT ONE
ROBERT BROWN ENGINEERS
S & C OIL CO
SARNOFF CORP
SPA PALOMA
STATE FARM INSURANCE
SWEET RELIEF MUSICIANS FUND
TECH ONE PLUMBING
TIC
TTS ENGINEERING
WEB CUBIC INC
4962 M & H PARTNERS
4972 CATALINA VIEW CABINETRY & DSGN
STYLES BY JULIE
TOUCH OF CLASS FURNITURE
4995 IMPORT AUTO REPAIR
5005 BUON GUSTO
5042 H B COIN LAUNDRY
HARBOUR LIQUOR
5052 CHABAD OF WEST ORANGE COUNTY
5061 CREASIAN OVERSEA TRADER
EDINDALE CLEANERS
O C ROOFING
5062 B SCHER CERTIFIED AUTO CTR
GOODYEAR TIRE CTR
5075 BROADMOORE NAILS & SPA
DREYERS REAL ESTATE
LINK & CO
MILLS ROD
SALON AMBIANCE
WEST SHIELD ADOLESCENT SVC
5092 COAST OPTOMETRIC
SPECIALTY CONTACT LENS
5095 MC DONALDS
5112 BARNARD MIKE
BEACH DENTAL OFFICE
PAUL M BARNAT PC
RIMOLDI CARLA A DDS
SHIMIZU KERRY J DDS
SULLIVAN GRACIELA DDS
5141 STARBUCKS
5142 ALMEIDA, MILTON M
ARIAS, MARC A

WARNER AVE 2010 (Cont'd)

5142 ARNOLD, DANA A
BALAKHANEH, MANSOUR
BELL, AARON
DIXON, THOMAS C
DRAKE, BRADLY C
ESPINOZA, MARCELINO V
FARHAT, ANTONIA
FARTHING, MEI W
FLICK, EDWARD W
GIACOMI, RAY O
HANSEN, CHRIS
HOFFMAN, GARY S
KALAYJIAN, KIM M
KIM, SARAH
LLYOD, NICOLE C
LOPEZ, PATRICIA A
LUIS, ROXANNE M
MATTAR, SHERIF M
MENDOZA, ROSA M
MORAN, JANET L
MURAKAMI, ANTONETTE
PERIOLAT, GERARD I
SAFREN, CARY
SARTHING, M
SIMMONS, KYMMI L
SMITH, JACQUELINE M
VIGIL, ANNE A
VILLANUEVA, LINDA R
5145 PICK UP STIX

BOLSA CHICA ST 2005

16871	SAINT PETERS BY THE SEA PRESBYTERIAN
16872	BOB WEIN
	BUETTNER, JENNY
	COVEY, ROLAND
	LORDEN, DEBRAANN
	MORROW, VICTORIA L
	STAR REAL ESTATE
	TANAKA KENNETH K CPA
	TANAKA, KENNETH K
	TERAOKA & CO CPAS
	THACHER, MARK A
	UEHLE FRANK P CPA
	VALANCE, RICHARD
16882	ACSELLERATE INC
	BIJAN PRO PERTIES
	ELIOT & ASSOCIATES
	ENCORE INTERNATIONAL LLC
	FRANKLIN FINANCIAL
	HUNTINGTON NATIONAL BANK
	LAKE & KOMAE DDS
	SALES TAX RESOURCE GROUP
16892	ADVANCED DATA SOURCE
	GAMBRO HEALTHCARE DIALYSIS
	PAYROLL TAX SOLUTIONS LLC
16902	CLIFFORD ASSOCIATES
	LELAND PARKER & ASSOCIATES
	LOMBARD CONSTRUCTION SERVICES INC
	PATHFINDER COUNSELOR
	RADER AND ASSOCIATES LLC
	TOWER SQUARE SECURITIES INC
	VANDERGRIFF JIM INV & INSUR
16912	CORREIA CONSULTING & DESIGN
	DIRECT NET MORTGAGE
	LIFESTYLE HOMES
	TRUS, JOIST
16922	BODIES PLUS
16931	SAINT PETER BY THE SEA PRES CH
16934	MORTGAGE DEPOT
16940	TWIGS SALON & BOUTIQUE
16952	CANTAMAR MEXICAN RESTAURANT
16961	TIRE PROS
17032	LANGSTON, TIM
17042	FENENGA, BARBARA E
17062	ZEIGHAMI, NASSER
17082	ZIEBARTH, WARREN S
17111	KORUBA, MARTIN K
	MOSHER BRIAN REALTY
	VILLAGEWAY MAHAGEMENT
17112	RAMOS, L
17122	BILBO, BOYD B

BOLSA CHICA ST

2005

(Cont'd)

17122 CIANFANELLI, ENZA M
17171 ALLARD, R M
ALRED, GARY
ANAGOS, J
ANDERSON, TRAVIS
AQUATICS IN ACRYLIC
ATWOOD, CHARLES D
BALL, JAMES D
BEALER, BRUCE
BENSON, STEVE
BEVELL, JOHN
BLAIR, IAN C
BORNTREGER, RICHARD W
BOSS, CAROL S
BRUMMETT, JEFF
BRUST, REBECCA
BRYAN, DAVID C
CAMBRIDGE APARTMENTS
CAMPBELL, CHARLES
CARLSON, MELISSA
CHMIEL, LINDA K
COENEN, MARK C
COMO, RON
COWAN, JEFFERY
DIRKSEN, DESIREE L
DONAHUE, THOMAS E
DUTSON, JOSHUA D
FALANGAS, ERIC
FARCAS, NICODIN
FISHER, MARK E
FLOREA, MARIUS
FORREST, MELVIN
GOMES, LUIS A
GOODSON, BRUCE T
HADDOCK, MIKE L
HAMILTON, MARY R
HARTSHORN, RANDY
HERMAN, STEVE S
HERRICK, RANDALL E
HOHN, JOE
HONG, CHARLES
HOOKER, PAUL M
HORVATH, YVONNE T
HUBER, ALAN M
JANNISE, JAMES L
KANG, MOON K
KENNEDY, MEGAN M
KILBY, CAROLINE
KINGSBURY, LUZ
KORSON, SUSAN A

BOLSA CHICA ST

2005

(Cont'd)

17171 KOTCH, MATTHEW D
KUWAHARA, MITSUKO
LAFRAMBOISE, ROBERT J
LAWLER, BRET
LIKICH, GAIL L
MAIER, ADRIAN F
MARKHAM, CARL E
MCGINNIS, LISA A
MOORE, AMY K
NGUYEN, ASIA
NILSSON, MATTIAS
PALMATEER, KATHY
PHAM, H
PORTER, SIMON M
PRATT, LIZ
PRESLEY, DANIEL B
PRICE, ANNA D
RADULSCU, ALIDA M
REYNOLDS, JANET D
RODRIGUEZ, C
ROOT, BRADLEY J
ROY, LISA
SACHAR, SNEHA
SANDERSON, JIM
SHOEMAKER, GINA
SIFTON, SCOTT L
SMITH, ESTELA C
SNYDER, JULIANA
STAHL, BRYAN S
STILES, DONA D
TALOS, FLORIN C
TANA, DOMINICK N
TEIXEIRA, MEGAN
THORP, JAMES L
TORRES, MARK L
UNO, ANTHONY K
URREA, ARTHUR
VAVRIN, MICHAEL
WESTA, DEBORAH A
WHITFIELD, BRIAN E
WOODWARD, JENNIFER L
ZEIGLER, KURT

17172 AYURVEDA HEALS
BOUDREAUX, ANDREA
CHAPA, VIRGINIA
CLOTHIER, LOUIS E
CONNELLY, DARRELL G
CORMANY, DOUG W
FOGARTY, MICHAEL
GORDON, JON W

BOLSA CHICA ST

2005

(Cont'd)

17172	HANLON, NANA
	HOSKINS, JAMES P
	KIMBLE, KATHERINE J
	LESAUIS, KARIN T
	LUNDE, LISA
	MCNALLY, DONA L
	MCPHERSON, MATT
	NAFTALIA TANTULAR
	OVERFIELD, MICHAEL D
	PIONESSA, PATRICIA
	POORMAN, NOELLE
	PRETTY AND PUNK
	RHODES, MATT
	RUSSELL, DWAYNE
	SHER, VIRGINIA P
	SMITH, TERRENCE E
	TENAGLIER, KELDON J
	VANNUGTREN, KURT E
	VIOLANTE, PATRICIA
	WALLANS, MICHAEL J
	WOOLF, MIRELLE
17201	LIZARRAGA, MARIA A

WARNER AVE 2005

4851	SCHNUG, DAMIEN
4852	MICHEALSON, CONNOR
4861	BARTH, MARK T
4901	FRANKLIN MARINE SERVICE
4911	CALIFORNIA MORTGAGE HDQRTR
	CATHYS NAILS
	CLOUSE ROBERT D DDS
	GOOD DAY CAFE
	GOOD DAY CAFE THE
	HARBOR LANDING DENTAL
	HILL, RODNEY C
	KARMA DAY SPA AND BOUTIQUE
	KOCH APPRAISAL SERVICE
	KUNG PAO INC
	MAHALLATI RAMIN DDS
	MARANDI ENTERPRISES LLC
	MARANDI ENTERPRISES LLC
	MERCHANT SERVICE & SUPPLY INC
	MIKES LIQUOR & DELI
	NEBLETT AND ASSOCIATES INC
	PACIFIC DESIGN CONCEPTS
	QUEENS INTERPRETATION SERVICE
	RODNEY C HILL INC CPA
	STAR, PAK
	STARPAK LLC
	STEWART, GARY M
	SUNRISE CONSULTING
	THE GOOD DAY CAFE
	WORKOUT
4935	K & K HANSEN INC
4937	PA KOA MARTIAL ARTS
4945	LEWIS CLEANERS
4952	1 866 MY DRAIN
	A AABA CLEAN PLUMBING
	AIR CLEANING SOLUTIONS
	AMERICAN LOCKER SECURITY SYSTEMS
	BAKER, JEFF D
	BARTLETT, DENNIS A
	BEACH CITIES ESCROW
	CFC INSURANCE SERVICES
	CFC INSURANCE STRATEGIES
	CORNERSTONE SALES & MERCHANDISING
	COUNTY RECORDS RESEARCH
	DIAMOND WELLNESS
	ENCHANTING HONEYMOONS
	FARMERS INSURANCE GROUP
	FOUNDERS FINANCIAL SERVICES
	HILLIS, RYAN T
	HUNTINGTON MARINA EXECUTIVE CENTER
	I MARKETING GROUP

WARNER AVE 2005 (Cont'd)

4952 IACTIVE INC
 INSTRUCTIONAL SYSTEMS ASSN
 KENNY, KING
 KUMON LEARNING CENTER OF HUNTINGTON
 M P I TECHNOLOGIES INC
 MCLAREN JOHN
 MORELLI & MELVIN DESIGN & EN
 NGUYEN NHU PHUONG
 NOTARY WEST
 PACIFIC SPORTS MARKETING
 RAGLAND, PATRICIA
 RAMOS, ARIEL
 RE / MAX SELECT ONE
 READING CENTER OF BRUNO
 RIVERA, FRED
 SMART, S
 SPA PALOMA
 STATE FARM INSURANCE
 SURE LIFE CHURCH
 TECH ONE PLUMBING INC
 TETZLAFF, L
 THE BACH CORP INC
 TWOMEY, LAWRENCE E
 VERSTEEG JAN W LAW FIRM
 W E FINANCIAL
 WASHINGTON, SANDRA L
 WEEKS, N
 4955 HINKLE BRIAN OF JONATHAN HAIR
 JONATHAN HAIRCUTTERS
 4972 HUNTINGTON BEACH CHIROPRACTIC
 KELLY RIPLEY
 MAPLE RIDGE MOBILE HOMES
 RIPLEY, KELLY
 SKIN CARE BY JODI
 THE OC SPA & WELLNESS CTR INC
 UPSTAIRS SALON
 4995 IMPORT AUTO REPAIR
 NASSIMS ARCO SERVICE CENTER
 5002 GRIFFITH MARINE
 GRIFFITH, MATTHEW
 LUCKY LRR GRFFTHS MR MCHNCS
 5042 HARBOR LIQUOR
 KIM COIN LAUNDRY
 OCCUPANT UNKNOWN,
 5052 CHABAD OF WEST ORANGE COUNTY
 CONGREGATION ADAT ISRAEL OF HUNTINGT
 5060 CIRCLE K STORES
 5061 HANSEN TERMITE INC
 OCCUPANT UNKNOWN,
 SARDARIZADEH, ARASH

WARNER AVE 2005 (Cont'd)

5062 GOOD YEAR R KIDS TIRE
 SCHER TIRE
 5064 THE CAKE BOX PASTRIES INC
 5075 1800 GOT JUNK OF HUNTINGTON BEACH
 1800 GOT JUNK OF ORANGE COUNTY
 CHIPS AWAY WINDSHIELD REPAIR
 COHEN, DEBRA
 DREYERS REAL ESTATE
 GANNAWAY, JO
 LAUREN FINANCIAL SERVICES INC
 PLATINUM PROFESSIONAL SERVICES
 PRIMETECH CORP
 WORLD VENTURES TRAVEL
 5092 BLAZE PAUL A OD FAEO
 HUNTINGTON CONTACT LENS CENTER
 SPECIALTY CONTACT LENS
 5095 MCDONALDS
 5112 BARNAT PAUL M DDS A PRF CORP
 DR PAUL M BARNAT DDS PC
 DR SULLIVAN GRACIELA DDS
 GRACIELA K SULLIVAN DDS M S PEDIATRI
 KERRY SHIMIZU DDS A DENTAL CORP
 RIMOLDI CARLA A DDS
 SHIMIZU KERRY J DDS
 SULLIVAN GRACIELA DDS PEDIACRIC DEN
 5141 STARBUCKS COFFEE
 5142 ARJONA, MANUEL Q
 ARNOLD, CAROLE A
 BRITTAI, ELIZABETH F
 CHRISTY-GOLDBERG, SUZANNE
 DRAKE, BRADLY C
 FLICK, EDWARD W
 FOBEL, BRENNAN
 GATTUSO, LORI M
 GIACOMI, RAY O
 HANSEN, CHRIS
 HAO, KAREN L
 HERNANDEZ, CASIMIRO T
 HOFFMAN, GARY S
 KALAYJIAN, KIM M
 KAO, AUDREY
 KATRAMADOS, BRENDA G
 KIM, SARAH
 LUIS, ROXANNE M
 MATTAR, SHERIF
 MELTZER, PAUL B
 MORAN, JANET L
 NICHOLS, KEVIN A
 PECKENPAUGH, DAVID C
 PERIOLAT, GERARD I

WARNER AVE 2005 (Cont'd)

5142	PRONTO IMAGING
	RICE, RANDY E
	SIMMONS, KIMBERLY L
	SUPERIOR CONTRACT PROCESSING
	VERVE PRESS
	VILLANUEVA, LINDA R
	WOODS, BRIAN
	ZETTEL, MIKE R
5143	PICK UP STIX CALIFORNIA
5145	PICK UP STIX INC

BOLSA CHICA ST 2000

16872 OCCUPANT UNKNOWN,
16882 OCCUPANT UNKNOWN,
16892 VAUGHN, ROBERT G
16902 SCHUG, CHARLES
17032 BRUNATTI, JOSEPH
17042 FENENGA, BARBARA E
17062 CHADWELL, FABIOLA C
17082 ZIEBARTH, WARREN S
17111 OCCUPANT UNKNOWN,
17112 OCCUPANT UNKNOWN,
17122 HAYES, MELINDA
17171 ALIAS, AZRINA Z
ARONSKY, DIMITRY
ATWOOD, CHARLES
BLOOMFIELD, CARRIE A
CAROLL, STARR
CONDE, DEBORAH
CREIGHTON, DENNIS
DORES, ALISON F
GOODSON, BRUCE
GUNTHER, LEROY
HAMILTON, MARY R
HARRAH, MELINDA
HATFIELD, TODD R
HAYDEN, VANESSA
HENEIN, EMAD
HOOKER, PAUL M
HOUSTON, TODD
HUBER, ALAN M
INGRAM, GERRY
JARRELL, CHRIS B
JENSEN, PAMELA J
KANG, MOON K
KILLHAM, PHILIP
KLINE, PAMELA
KORMANIK, C
LAWRENCE, STEVE A
LEE, LINDA M
MACINTYRE, DONALD S
MADER, SHANNON
MELUCCI, NANCY
MEYER, JOANNA M
MIKESELL, MAURICE
NGUYEN, KIMLOAN
OLORIZ, MARY L
OPDENKELDER, G
ORTIZ, FELIZ
PFARR, HEATHER L
REGAN, TERESA A
RICHARD, CHRIS

BOLSA CHICA ST

2000

(Cont'd)

17171 RIVERA, RICHARD C
RODRIGUEZ, MARTY
SANCHEZ, ANA
SILVESTRI, DAVID
STAHL, BRYAN
TAYLOR, SUSAN J
WALSH, SHEILA M
WARHOLAK, DAVE
WEIGEL, ROBERT
WHITFIELD, BRIAN
WOHLWEND, WESLEY W
ZINN, ALFRED A

17172 ARIAS, DAVID
BILBO, BOYD
BOEHNERT, L O
CANAVAN, DAVID
CLOTHIER, LOUIS
HANLON, CHRIS C
HYAMS, VIOLA T
JOHNSON, D F
KERR, BRUCE A
KHOSODVI, FARHAD
KOOB, TAMMY
KRABER, CAROLYN
LAVIOLA, CHRIS
LEE, WILLIAM G
MACCHIAVELLO, V
MARKLEY, TRACY L
RHOGES, MATT
ROBINSON, CARLA
SAUERMORGAN, S
SMITH, T
SORAYA, DAMON
TARR, TAMMY L
TENAGLIER, KELDON
TIGNINO, CARL

WARNER AVE 2000

4911 21ST CENTURY DOCUMENTS INCORPORATED

GILBERT, JOHN

REGAL, LOUIS

4955 OWEGER, JOHN

5061 KELIN, ROY W

PHILLIPS, MELODY

5142 ARJONA, MANUAL Q

ARNOLD, CAROLE A

ASAKAWA, MASATO

BARR, N J

BIERIG, S L

BOWERS, DEXTER

CHAN, WILLIAM S

CONWAY, R

COPPOLA, YVETTE

FLICK, EDWARD

FOBEL, BRENNAN

GLEDHILL, ROBERT E

HOFFMAN, GARY

JACKSON, DEREK P

KALAYJIAN, KIM M

KATRAMADOS, BRENDA

OBRIEN, WM P

PECKENPAUGH, DAVID

RICE, RANDY E

RIETSCH, DAVID

SAKAKIHARA, PHILIP M

SMITH, J M

STENMO, ARTHUR

TRIFFO, RANDY

VILLANUEVA, LINDA

WEBB, JACK

WINKLER, TERI

ZETTEL, MIKE

ZILER, F

5143 STENMO, R J

BOLSA CHICA ST**1995**

16871 PRESBYTERIAN CHURCH HUNTINGTON
 16872 COVEY, ROLAND R
 DIXON COMMERCIAL REAL ESTATE
 HARBOUR MORTGAGE
 HOHLY, ROBERT
 KAY SALES
 KEEN, RANDY
 RICK COVEY REALTY
 ROBERT HOHLY & CO
 SHIFFMAN, GARY
 STAR REAL ESTATE
 SUNSET MANAGEMENT CO
 TANAKA, KENNETH K
 TERAOKA & CO
 TERAOKA, TOM
 TOM TERAOKA CPA
 16882 CZAJA INVESTMENTS
 DAVID B DU WALDT CPA
 DUWALDT, DAVID B
 GLEN T KOMAE DDS
 LAKE, ROBERT D
 MOSS, ROY
 NHA
 ROBERT D LAKE DDS
 SCIENTIFIC DEVICES CALIF
 TRI ANGLE CORE OF CONSULTANTS
 16892 ORANGE COUNTY DIALYSIS
 16900 OCCUPANT UNKNOWNNN
 16902 BILL BURRUD PRODUCTIONS
 BILL BURRUD PRODUCTIONS INC
 ELDORADO BANK
 JIM VANDERGRIF INVESTMENTS
 LELAND A PARKER & ASSOC
 OCCUPANT UNKNOWNNN
 SIPES & COOK INSURANCE
 16911 SPANO, CARL
 16912 CORREIA CONSULTING & DESIGN
 FUN TIMES PRODUCTIONS
 TEMPEST EQUITY
 16927 LAFAVE, JERRY
 16928 PICTURE PERFECT FRAMING
 TOY TROOPS
 16931 HENDERSON INSURANCE
 16940 AMBROSE, MAUREEN
 DIANES BEAUTY SALON
 16952 CANTAMAR MEXICAN RESTAURANT
 16961 LOVKO SALES CO
 OCCUPANT UNKNOWNNN
 16964 NORMULAW INC
 16970 DONUT HUT

BOLSA CHICA ST

1995

(Cont'd)

17032 OCCUPANT UNKNOWNN
 17042 BAKER, BARBARA E
 17082 HOOPER, BRIAN
 17112 BROWN, GARY
 17122 CIANFANELLI, ENZA M
 HUFFER, KEVIN
 17171 ADELIZI, TINA M
 BOLDEA, BUJOR
 BRACKEN, JAMES
 BRADY, ALICE J
 BRYAN, DAVID
 CAMPBELL, ABBY
 DRAGANOV, BRON
 DUBICH, A
 EDGE, RYAN
 ESPARAZA, MICHAEL
 GOLBUFF, TIM
 GOZA, SHERRY
 GRAY, DONALD
 GRIFFIN, AMANDA
 GUERAMI, AARON J
 GUNTHER, LEROY
 HALPIN, BRETT
 HARGETT, ROBERT
 HAUGHLAND, JOHN
 HENSON, JULIE
 INGRAM, GERRY
 KALOPER, RONALD
 KELLER, GENE
 KRINKLE, P S
 LEDOUX, GERARD A
 LEIKER, J
 LIU, RICHARD
 MADER, SHANNON
 MANDIS, BETTY B
 MANUFACTURES & PRODUCTION
 MCCREERY, DIANA
 MIKESELL, MAURICE
 MILLER, DAVID
 NOVAC, TAMMY D
 PATTERSON, D
 PETERS, THOMAS
 POLIZU, C
 POLLARD, MOLLY
 PORTER, EARL L
 PORTILLO, JULIA
 PRICE, DARLENE
 PUCKETT, SHELLY
 ROESINK, TRACY L
 SINCLAIR, MILTON

BOLSA CHICA ST

1995

(Cont'd)

17171	SPARKS, M
	STALEY, CHARLES L
	WEIGEL, ROBERT
	WEIRICK, PAUL
	WEST, J L
	YARBROUGH, RICHARD L
	ZEIGHAMI, FARRID
	ZERKEL, MICHAEL A
	ZIMMERMAN, H J
17172	ALEXANDER, BRAD
	ANDERSON, LISA
	BAUDIS, ANGELA
	BOEHNERT, LEONARD O
	CHASE, MARLENE
	CLENDENEN, F
	CLOTHIER, LOUIS
	HYAMS, YIOLA T
	JOHNSON, D F
	KOOB, TAMMY
	LYNCH, SHERRY
	MCKENZIE, JOHN
	MCKIBBIN, JOAN
	MORTLOCK, ALAN
	SMITH, T
	STCLAIR, LORI M
	STROSNIDER, JOHN
	TEIGEN, TERRY
	TENAGLIER, KELDON
	WILLIAMS, WARREN
17200	WOOD MAN POLE CO

WARNER AVE 1995

4861 OCCUPANT UNKNOWNN
 4862 LOEB, ALAN E
 4911 BETA CONSULTING GROUP INC
 BOHMAN, C
 BOLSA CHICA SCHWINN BICYCLES
 CALIFORNIA BENEFITS
 EDWARD J OLIVAREZ DDS
 FOSTER & ASSOC
 GOSIN, ROBERT F
 HARBOR LANDING
 HARBOUR LANDING DOLFANN
 HARRISON, LAVONNE
 INTER VAL
 JERRY ROBERTS SALON
 KOCH APPRAISAL SVC
 KOKUSAI INTERNATIONAL TRAVEL
 KUNG PAO CHINESE RESTAURANT
 LE PETIT PARADIS
 LEPETIT, PARADIS
 OLIVAREZ, EDWARD J
 PACIFIC MANAGEMENT SYSTEMS INC
 RBI & ASSOC
 REGAL, LOUIS
 RICHARD E ZINKAN WEIGHT CNTRL
 SENNOTT AGENCY INSURANCE SVC
 STERLING & SCOTT
 STOCKED MARKET
 WATERFRONT PROPERTIES
 4933 TORRES, ANGEL
 4935 COLLINS CO
 HANSEN PET SYSTEMS
 WORLDS FINEST CHOCOLATE
 4941 MIKES LIQUOR & DELI
 4945 LEWIS CLEANERS
 4949 CRUZAT & SCHREIBER REALTY INC
 OCCUPANT UNKNOWNN
 4951 HARBOUR 1 HOUR PHOTO
 4952 A C CHILES REALTY
 ABPP DOCTOR PSYCHOLOGICAL
 ANDREW SHAFFER MD
 BAKER, JEFF
 BAKER, JEFF D
 BILL HART DESIGN
 CARMAN, P M
 CHRISTINE WALL
 COLBIE PACIFIC CAPITOL
 COLDWELL BANKER
 COUNTY RECORDS RESEARCH
 CRAIG HAMASAKI MD
 CRAMER, B S

WARNER AVE 1995 (Cont'd)

4952 EDWARDS & ASSOC
 HAIR STUDIO
 HUNTINGTON EXECUTIVE CTR
 INSTRUCTIONAL SYSTEMS ASSN
 J BRENLIN DESIGN
 JAN W VERSTEEG LAW FIRM
 JEAN P DUFOUR MD
 JERRY G SOUCY
 JOSEPH HUGHES DPM
 JOSEPH M HUGHES DPM
 KUMON OF HUNTINGTON HARBOR
 LEFFERDINK & CO
 MARINA MEDICAL CTR
 MARINA PHYSICAL THERAPY
 MARK J MEYERS LAW OFFICES
 MEDI PROMPT PSYCHOLOGICAL GRP
 MEYERS, MARK J
 MOODY, H
 MPI TECHNOLOGIES INC
 NUGENT, JAMES
 ROBERT V FULKERSON
 SCHWARTZ, LARRY A
 SOCIAL WORK CONSULTANTS INC
 SOUCY, JERRY G
 STATE FARM INSURANCE
 STEINMAN, JAMES
 STEVEN GAMMER MD
 TARGET ENGINEERING
 THOMAS GOODHEART MD
 VERSTEEG, JAN W
 4955 BRIAN HINKLE OF JONATHAN HAIR
 CAROLYN RENCH
 HINKLE, BRIAN
 JONATHAN HAIR CUTTERS
 JULIES HAIR STYLING
 KAHER, DANIEL
 RENCH, CAROLYN
 4972 BODY & NAIL REVUE
 HUNTINGTON HARBOUR FLORIST
 PRIME TIME VIDEO
 UPSTAIRS SALON
 WHITE CLEANERS
 4995 IMPORT AUTO REPAIR
 5005 KFC
 5042 GRIVETTIS PIZZA PLAZA
 HARBOUR LIQUOR
 5061 GEORGE LATKAS GOLDEN GOLVE
 SAVAGE, M
 5062 GOODYEAR TIRE & RUBBER CO
 5075 ALLSTATE INSURANCE

WARNER AVE 1995 (Cont'd)

5075	CAL AM ESCROW PARADISE REALTY INC PPO SVC INC RICH SMITH SMITH, RICH
5092	BLAZE, PAUL A HUNTINGTON CONTACT LENS CTR ORANGE COUNTY OPTOMETRIC SCTY SPECIALTY CONTACT LENS
5112	BEACH DENTAL OFFICE CRAIG ROSENBERG DDS EARL J COLBERT DDS JOHN W WESTMORELAND DDS KERRY J SHIMITZU DDS PAUL M BARNAT DDS WARNER BOLSA CHICA DENTAL CTR WILLIAM TURIN DDS
5141	COTTER AVIATION
5142	ARNOLD, CAROLE L BOWERS, J D CEM & ASSOC DEXTER, J FLICK, EDWARD W IL, DAVORGE KATRAMADOS, BRENDA MAYES, RUSSELL M OCONNOR, WILLIAM S RICE, RANDY E SARNO, GLORIA SCHMITT, C TAYLOR BUSINESS SOFTWARE TRIFFO, RANDY WEBB, JOHN A

BOLSA CHICA ST

1992

16872 COVEY RICK REALTY
 DATA WAY SYSTEMS
 DIXON COMRCL RE
 FINANCL TRANSACTION
 HARBOUR MORTGAGE
 KAY SALES
 KEITHLY R M CO
 KEITHLY R M COMPANY
 LILCO FINANCIAL
 SHIFFMAN&SHIFFMAN
 SUNSET MANAGEMENT
 TANAKA KENNETH CPA
 TERAOKA TOM CPA
 TERAOKA, TOM
 16882 DUWALDT DAVID B CPA
 DUWALDT, DAVID B
 GATLIN DENNIS CPA
 KOMAE GLEN T DDS
 N H A
 SCIENTIFIC DEVICES
 TRIANGLE CONSLTNTS
 16892 EXECUPROV
 16900 PARKER LELAND A&ASC
 SHEEDY, WILLIAM E
 16901 ELDORADO BANK
 16902 EVANS INSURANCE AG
 FARMERS INS
 GARLOCK INC
 JIM VANDERGRIF INS
 16912 CORREIA CNSLTG&DSGN
 KOELLER DEVELOPMENT
 TEMPEST EQUITY
 16922 CAESARS CLEANERS
 16928 PICTURE PRFCT FRMNG
 TOY TROOPS
 16931 HENDERSON INS
 HENDERSON INS AGNCY
 16940 AMBROSE, MAUREEN
 DIANES BEAUTY SALON
 ROMERO, MYRA
 16952 CANTAMAR MEXCN DELI
 16961 LOVCO SALES CO
 16970 JAMS DONUT HOUSE
 17032 KONKOL, KRIS
 17171 BADE, LANCE
 CAMBRIDGE APTS
 CARLISLE, JOHN
 EDGE, RYAN
 GOULD, TONY
 HARGETT, ROBERT

BOLSA CHICA ST

1992

(Cont'd)

17171	MJOAN, P J
	ORNES, CHESTER
	RIPKEN, RANDY
	SUZOKI, YUKIO
	WARD, M E
	ZIMMERMAN, H J
	ZIPF, DAVID
17172	BAKER, KEN
	CARDENAS, MARC A
	CLENDENEN, F
	COURTNEY, MICHAEL
	CRAWFORD, IAN
	HOFFER, JOAN
	MORTLOCK, ALAN
	NELSON, KENNETH
	TEIGEN, TERRY
	THOMPSON, STEVEN P
	VIVIER, DALE
17191	NEWBURGH, BEVERLY
17200	WOOD MAN POLE CO
17201	SCIENTIFIC RSRC INC

WARNER AVE 1992

4861 GUY, WILLIAM
4901 FRANKLIN MARINE SRV
4911 ARBI TRANSNATIONAL
BETA CNSLTG GRP INC
BOHMAN C PHD
BOLSA CHICA SCHWINN
CA BENEFITS
FOSTER&ASSOCIATES
GOSIN ROBT F DDS
HARBOR WEST LEASE
HARRISON, LAVONNE
JERRY ROBERTS SALON
KELLY INVESTMENTS
KOCH APPRAISAL SERV
KOKUSAI TRAVEL
KUNG PAO CHINS REST
LE PETIT PARADIS
MARINA MEDICAL
MAXIDON
MY FRIEND&EYE
NIERUCHALSKI J DC
NIERUCHALSKI, JOHN
OLIVAREZ, EDWARD J
PAC DESIGN CONCEPTS
R B I&ASSOCIATES
SANTANA PBLCTNS INC
SOUTH CST EMER MED
STERLING&SCOTT
STOCKED MARKET THE
SWAN SALES
TOWER BRIDGE PUB
WATERFRONT PRPRTYS
4933 JILES, ROBERT C
4935 COLLINS COMPANY
T R H ENTERPRISES
WORLDS FINEST CHOC
4941 MIKES LIQUOR&DELI
4945 LEWIS CLEANERS
4949 CRUZAT&SCHREIBER
4951 HARBOUR 1 HR PHOTO
4952 A B P P DRS PSYCHO
ABANA MARKETING
BAKER, JEFF D
BILL HART DESIGN
CHILES A C REALTY
COLBIE PAC CAPITOL
COLDWELL BKR RSDNTL
COLDWELL BKR SALES
COLLEGE PRO PAINTER
COUNTY RECRDS RSRCH

WARNER AVE 1992 (Cont'd)

4952 CRAWFORD&CO
 DENNIS STEVEN MD
 DIVIRGILIO A&ASCTS
 EDWARDS&ASSOCIATES
 FULKERSON ROBT PHD
 GREEN KLEINMAN PHD
 HAIR STUDIO
 HUNTGTN EXECUTIVE
 KUMON HUNTNGTN HRBR
 LAGUNA CMNCTN CORP
 LEFFERDINK&CO INC
 M P I TECHNOLOGIES
 MAXIMUM SYSTEMS INC
 NIDAY INA&ASSOCTS
 PETERS DAVE
 PETERS, DAVE
 ROBINSON R R PHD
 ROBINSON, RAYMOND R
 SCHWARTZ LARRY A
 SCHWARTZ, LARRY A
 SOUCY JERRY G PHD
 STATE FARM INS AGNT
 VERSTEEG JAN W LAW
 WARDFAM CORP
 4955 HINKLE BRIAN
 JONATHAN HAIR CTTRS
 JULIES HAIR STYLING
 4959 PARENT HELP USA
 4972 AROUND THE GLB TRVL
 BODY&NAIL REVUE
 HUNTGTN HRBR FLORST
 PRIME TIME VIDEO
 R X DISC PHARMACY
 UPSTAIRS SALON THE
 4995 IMPORT AUTO RPR
 5002 GRIFFITH, MARINE
 5005 KENTUCKY FRIED CHKN
 5042 GRIVETTIS PIZZA PLZ
 HARBOUR LIQUOR
 5061 DIONS LIMOUSINE SRV
 GOLDEN GLOVE
 5062 SCHER TIRE INC
 5075 AAMES AUTO LEASING
 CAL AM ESCROW
 KAGAWA, RICK
 PARADISE REALTY
 S&S LANDSCAPE DSGN
 SMITH RICH
 SMITH, RICH
 5092 BLAZE PAUL A OD

WARNER AVE 1992 (Cont'd)

5092	ORANGE CO OPTOMETRC
5112	BARNAT PAUL M DDS
	COLBERT EARL J DDS
	ROSENBERG CRAIG DDS
	TURIN WM DDS
	WESTMORELAND J DDS
5141	BOB CANNON ARL ADVR
	CANNON ROBT J
	CANNON, ROBERT J
	MEADOWLARK ARPT
5142	ANIMAL CRACKRS

Case Closure Summary

Leaking Underground Fuel Tank Program

I. Agency Information

Date: **March 16, 2004**

Agency Name: Orange County Health Care Agency	Address: 2009 East Edinger Avenue
City/State/Zip: Santa Ana, CA 92705	Phone: (714) 667-3713
Responsible staff person: Arghavan Rashidi-Fard	Title: Hazardous Waste Specialist

II. Case Information

Site Facility Name: ChevronTexaco Heritage Site #21-2242				
Site Facility Address: 4972 Warner Avenue, Huntington Beach 92649				
RB LUSTIS Case No.:		Local Case No.: 03UT18		LOP Case No.:
Responsible Party		Address		Phone Number
Natasha Molla Chevron Environmental Management Co		145 S. State College Blvd. Brea, CA 92822-2292		(714) 671-3537
Tank No	Size in Gal.	Contents	Closed in-Place/Removed?	Date
1	Not Known			
2				
3				

III. Release and Site Characterization Information

Cause and type of release: Not known			
Site characterization complete? Yes		Date approved by oversight agency: 9-23-03	
Monitoring wells installed? Yes		Number: 6	Proper screened interval? Yes
Highest GW depth BGS: 40.34'		Lowest depth: 47.67'	Flow direction: South/southeast
Most sensitive current use: Domestic and Municipal Supply			
Are drinking water wells affected? No		Aquifer name:	
Is surface water affected? No		Nearest/affected SW name	
Off-site beneficial use impacts (addresses/locations): None			
Report(s) on file? Yes		Where is report(s) filed? OCHCA	
Treatment and Disposal of Affected Material			
Material	Amount (include Units)	Action (treatment or disposal/destination)	Date
Tank	NA		
Piping			
Soil			
Groundwater			

Case Closure Summary

Leaking Underground Fuel Tank Program

I. Agency Information

Date: **March 16, 2004**

Agency Name: Orange County Health Care Agency	Address: 2009 East Edinger Avenue
City/State/Zip: Santa Ana, CA 92705	Phone: (714) 667-3713
Responsible staff person: Arghavan Rashidi-Fard	Title: Hazardous Waste Specialist

II. Case Information

Site Facility Name: ChevronTexaco Heritage Site #21-2242				
Site Facility Address: 4972 Warner Avenue, Huntington Beach 92649				
RB LUSTIS Case No.:		Local Case No.: 03UT18		LOP Case No.:
Responsible Party		Address		Phone Number
Natasha Molla Chevron Environmental Management Co		145 S. State College Blvd. Brea, CA 92822-2292		(714) 671-3537
Tank No	Size in Gal.	Contents	Closed in-Place/Removed?	Date
1	Not Known			
2				
3				

III. Release and Site Characterization Information

Cause and type of release: Not known			
Site characterization complete? Yes		Date approved by oversight agency: 9-23-03	
Monitoring wells installed? Yes		Number: 6	Proper screened interval? Yes
Highest GW depth BGS: 40.34'		Lowest depth: 47.67'	Flow direction: South/southeast
Most sensitive current use: Domestic and Municipal Supply			
Are drinking water wells affected? No		Aquifer name: 	
Is surface water affected? No		Nearest/affected SW name: 	
Off-site beneficial use impacts (addresses/locations): None			
Report(s) on file? Yes		Where is report(s) filed? OCHCA	
Treatment and Disposal of Affected Material			
Material	Amount (include Units)	Action (treatment or disposal/destination)	Date
Tank	NA		
Piping			
Soil			
Groundwater			

Case Closure Summary

Leaking Underground Fuel Storage Tank Program

Case#: 03UT018

Date: March 16, 2004

III. Release and Site Characterization Information (Continued)

Maximum Documented Contaminant Concentrations - - Before and After Cleanup										
Contaminant	Soil (ppm)		Water (ppm)			Contaminant	Soil (ppm)		Water (ppm)	
	Before	After	Before	After	Grab Sample		Before	After	Before	After
TPH (gas)	6700	same	2.340	2.300	53	MTBE	NA	ND	ND	ND
TPH (diesel)	1200	same	.860	.510	44	TBA	NA	ND	.018	.027
Benzene	3.7	same	.084	.089	9.2	DIPE	NA	ND	ND	ND
Toluene	66.2	same	.140	.350	8.1	TAME	NA	ND	ND	ND
Ethylbenzene	31.5	same	.078	.082	2.2	ETBE	NA	ND	ND	ND
Xylenes	690	same	.217	.360	4.6					

Comments (Depth of Remediation, etc.): The site was operated as a gas station from 1963 to 1977. Site assessment activities consisting of nine borings and one well were conducted in 1993 and 1994 for a property transaction for a bank. Soil and groundwater contamination was detected during those site assessment activities; however, the results were not reported to this Agency until 2003 when Chevron's legal department reviewed the findings and decided further site assessment was necessary. Additional site assessment including installation of five additional wells was conducted to delineate the extent of the plume in 11-02 and 7-03. The highest soil contamination listed in the table above was detected in borings FNB-B6 and MW-3 drilled in the south end of the former tank excavation between 26 and 36 feet below grade (fbg) in borings that are approximately 20 feet apart. FNB-B6 was drilled in November 1993 while MW-3 was installed in November 2002.

During the initial assessment in November 1993, one grab groundwater sample was collected from the worst case boring FNB-B6. The results of the grab groundwater sample are listed in the table above. The BTEX in groundwater samples collected from the six wells have been below the MCLs or Santa Ana Regional Water Quality Control Board's "low-risk" concentrations, except for toluene at 350 ppb detected in well MW-3 on in December 2003. Well MW-2 located downgradient of the MW-3 and boring FNB-B6 and former tank excavation was dry for three quarters. Results from December 2003 sampling showed 2.6 ppb benzene, 1.6 ppb xylenes, and non-detect for toluene and ethylbenzene.

No further work is recommended for the site with the following considerations:

- The known soil contamination is limited in extent in silty clay/clayey soil to the south of the former tank area and on the edge of a southeastern dispenser at depths between 26 to 36 fbg.
- The known soil contamination has not significantly impacted groundwater as evident by groundwater results.
- The benzene levels seen in well MW-3, the nearest upgradient well to the present building, do not provide a vapor intrusion threat.

IV. Closure

Does completed corrective action protect <i>existing</i> beneficial uses per the Regional Board Basin Plan?			Yes
Does completed corrective action protect <i>potential</i> beneficial uses per the Regional Board Basin Plan?			
Does corrective action protect public health for current land use?			Yes
Site management requirements: OCHCA must be notified if a structure is going to be place over the area where high soil contaminants remain in place.			
Should corrective action be reviewed if land use changes?			Yes, if land use changes to residential.
Monitoring wells decommissioned	No	Number decommissioned:	Number Retained:
List enforcement actions taken			
List enforcement actions rescinded			

Case Closure Summary

Leaking Underground Fuel Storage Tank Program

Case#: 03UT018

Date: March 15, 2004

V. Local Agency Representative Data

Name: Arghavan Rashidi-Fard	Title: Hazardous Waste Specialist
Signature: <i>Arghavan Rashidi-Fard</i>	Date: 3-15-04

3-22-04
Karen V. Hoxell 3/26/04

VI. RWQCB Notification

Date Submitted to RB: 3-26-04	RB Response: <i>Concur w/ Closure</i>
RWQCB Staff Name: <i>Pam Mabe</i>	Title: Sanitary Engineering Associate
RWQCB Staff Name: Kenneth R. Williams	Title: Chief, UST Section
Signature: <i>Kenneth R. Williams</i>	Date: 4/5/04

This document and the related CASE CLOSURE LETTER, shall be retained by the lead agency as part of the official site file. Revised: 4/14/04
Page 3 of 3

APPENDIX D
ENVIRONMENTAL DATABASE INFORMATION

Proposed Senior Living Development - HB

4952 and 4972 Warner Avenue

Huntington Beach, CA 92649

Inquiry Number: 6404402.2s

March 15, 2021

The EDR Radius Map™ Report with GeoCheck®



6 Armstrong Road, 4th floor
Shelton, CT 06484
Toll Free: 800.352.0050
www.edrnet.com

TABLE OF CONTENTS

<u>SECTION</u>	<u>PAGE</u>
Executive Summary	ES1
Overview Map	2
Detail Map	3
Map Findings Summary	4
Map Findings	9
Orphan Summary	347
Government Records Searched/Data Currency Tracking	GR-1
 <u>GEOCHECK ADDENDUM</u>	
Physical Setting Source Addendum	A-1
Physical Setting Source Summary	A-2
Physical Setting SSURGO Soil Map	A-6
Physical Setting Source Map	A-23
Physical Setting Source Map Findings	A-25
Physical Setting Source Records Searched	PSGR-1

Thank you for your business.
Please contact EDR at 1-800-352-0050
with any questions or comments.

Disclaimer - Copyright and Trademark Notice

This Report contains certain information obtained from a variety of public and other sources reasonably available to Environmental Data Resources, Inc. It cannot be concluded from this Report that coverage information for the target and surrounding properties does not exist from other sources. **NO WARRANTY EXPRESSED OR IMPLIED, IS MADE WHATSOEVER IN CONNECTION WITH THIS REPORT. ENVIRONMENTAL DATA RESOURCES, INC. SPECIFICALLY DISCLAIMS THE MAKING OF ANY SUCH WARRANTIES, INCLUDING WITHOUT LIMITATION, MERCHANTABILITY OR FITNESS FOR A PARTICULAR USE OR PURPOSE. ALL RISK IS ASSUMED BY THE USER. IN NO EVENT SHALL ENVIRONMENTAL DATA RESOURCES, INC. BE LIABLE TO ANYONE, WHETHER ARISING OUT OF ERRORS OR OMISSIONS, NEGLIGENCE, ACCIDENT OR ANY OTHER CAUSE, FOR ANY LOSS OF DAMAGE, INCLUDING, WITHOUT LIMITATION, SPECIAL, INCIDENTAL, CONSEQUENTIAL, OR EXEMPLARY DAMAGES. ANY LIABILITY ON THE PART OF ENVIRONMENTAL DATA RESOURCES, INC. IS STRICTLY LIMITED TO A REFUND OF THE AMOUNT PAID FOR THIS REPORT.** Purchaser accepts this Report "AS IS". Any analyses, estimates, ratings, environmental risk levels or risk codes provided in this Report are provided for illustrative purposes only, and are not intended to provide, nor should they be interpreted as providing any facts regarding, or prediction or forecast of, any environmental risk for any property. Only a Phase I Environmental Site Assessment performed by an environmental professional can provide information regarding the environmental risk for any property. Additionally, the information provided in this Report is not to be construed as legal advice.

Copyright 2020 by Environmental Data Resources, Inc. All rights reserved. Reproduction in any media or format, in whole or in part, of any report or map of Environmental Data Resources, Inc., or its affiliates, is prohibited without prior written permission.

EDR and its logos (including Sanborn and Sanborn Map) are trademarks of Environmental Data Resources, Inc. or its affiliates. All other trademarks used herein are the property of their respective owners.

EXECUTIVE SUMMARY

A search of available environmental records was conducted by Environmental Data Resources, Inc. (EDR). The results of this search follow:

[illegible]

EXECUTIVE SUMMARY

[illegible]

SURROUNDING SITES

SEARCH RESULTS

[illegible]

EXECUTIVE SUMMARY

[illegible]

EXECUTIVE SUMMARY

[illegible]

EXECUTIVE SUMMARY

[illegible]

EXECUTIVE SUMMARY

[illegible]

EXECUTIVE SUMMARY

[illegible]

EXECUTIVE SUMMARY

TARGET PROPERTY ADDRESS		STANDARD ENVIRONMENTAL RECORDS															ADDITIONAL ENVIRONMENTAL RECORDS																																		
PROPOSED SENIOR LIVING DEVELOPMENT - HB 4952 AND 4972 WARNER AVENUE HUNTINGTON BEACH, CA 92649 Elevation: 40 ft. EDR Inquiry Number: 6404402.2s																																																			
SURROUNDING PROPERTY	Map ID																																																		
SEARCH RESULTS	Direction																																																		
	Distance																																																		
	Distance ft.																																																		
	Elevation ft.																																																		
LOVKO SALES 16961 BOLSA CHICA HUNTINGTON BEACH, CA 92649 1000595020	B37 NNE < 1/8 168 ft. 36 ft. Lower																																																		
STEVERSON BROS. BOUCHER SITE SE OF BOLSA CHICA & DUNBAR HUNTINGTON BEACH, CA 92649 S100538753	C38 SE < 1/8 178 ft. 43 ft. Higher																																																		
TEMPEST EQUITY 16928 BOLSA CHICA ST HUNTINGTON BEACH, CA 92648 1025879555	B39 NNE < 1/8 206 ft. 36 ft. Lower																																																		
TEMPEST EQUITY 16928 BOLSA CHICA ST HUNTINGTON BEACH, CA 92648 1014387974	B40 NNE < 1/8 206 ft. 36 ft. Lower																																																		
STEVERSON BROTHERS BOLSA CHICA SE OF BOLSA CHICA & DUNBAR HUNTINGTON BEACH, CA S103442609	C41 SE < 1/8 218 ft. 43 ft. Higher																																																		

EXECUTIVE SUMMARY

[illegible]

EXECUTIVE SUMMARY

TARGET PROPERTY ADDRESS		STANDARD ENVIRONMENTAL RECORDS															ADDITIONAL ENVIRONMENTAL RECORDS																																		
PROPOSED SENIOR LIVING DEVELOPMENT - HB 4952 AND 4972 WARNER AVENUE HUNTINGTON BEACH, CA 92649 Elevation: 40 ft. EDR Inquiry Number: 6404402.2s																																																			
SURROUNDING PROPERTY	Map ID																																																		
SEARCH RESULTS	Direction																																																		
	Distance																																																		
	Distance ft.																																																		
Site	Elevation ft.																																																		
SCHER TIRE 5062 WARNER AVE HUNTINGTON BEACH, CA 92649 U003879912	E47 ENE < 1/8 405 ft. 37 ft. Lower																																																		
CERTIFIED TIRE & SERVICE CENTERS 5062 WARNER AVE HUNTINGTON BEACH, CA 92649 1024836852	E48 ENE < 1/8 405 ft. 37 ft. Lower																																																		
MEI LING LIU 4861 CURTIS CIR HUNTINGTON BEACH, CA 92649 1025846749	49 SW < 1/8 584 ft. 49 ft. Higher																																																		
CHARLES & FAYE CRUZAT 4931 CHARLENE CIR HUNTINGTON BEACH, CA 92649 1025845304	50 North < 1/8 646 ft. 33 ft. Lower																																																		
GRACIELA K SULLIVAN DDS INC 5112 WARNER AVE STE 104 HUNTINGTON BEACH, CA 92649 1024870908	E51 ENE 1/8-1/4 671 ft. 38 ft. Lower																																																		

EXECUTIVE SUMMARY

TARGET PROPERTY ADDRESS		STANDARD ENVIRONMENTAL RECORDS															ADDITIONAL ENVIRONMENTAL RECORDS																													
PROPOSED SENIOR LIVING DEVELOPMENT - HB 4952 AND 4972 WARNER AVENUE HUNTINGTON BEACH, CA 92649 Elevation: 40 ft. EDR Inquiry Number: 6404402.2s																																														
SURROUNDING PROPERTY	Map ID																																													
SEARCH RESULTS	Direction																																													
	Distance																																													
	Distance ft.																																													
	Elevation ft.																																													
CHARLES CRUZAT 16871 GREEN LN HUNTINGTON BEACH, CA 92649 1025856108																																														
MEADOWLARK AIRPORT 5141 WARNER AVE HUNTINGTON BEACH, CA 92649 1004440079																																														
MEADOWLARK AIRPORT 5141 WARNER HUNTINGTON BEACH, CA 92649 U001577354																																														
MEADOWLARK AIRPORT 5141 WARNER HUNTINGTON BEACH, CA 92649 1001262437																																														
CHERNEY, MICHAEL 16902 LYNN STREET HUNTINGTON BEACH, CA 92649 1024769008																																														

EXECUTIVE SUMMARY

TARGET PROPERTY ADDRESS		STANDARD ENVIRONMENTAL RECORDS															ADDITIONAL ENVIRONMENTAL RECORDS																																		
PROPOSED SENIOR LIVING DEVELOPMENT - HB 4952 AND 4972 WARNER AVENUE HUNTINGTON BEACH, CA 92649 Elevation: 40 ft. EDR Inquiry Number: 6404402.2s																																																			
SURROUNDING PROPERTY	Map ID																																																		
SEARCH RESULTS	Direction																																																		
	Distance																																																		
	Distance ft.																																																		
Site	Elevation ft.																																																		
MEADOWLARK CLEANERS 5225 WARNER AVE HUNTINGTON BEACH, CA 92649 1000985109																																																			
SERVICE FIRST RESTORATION 16815 SNAPPER DR. HUNTINGTON BEACH, CA 92649 1026044951																																																			
MCCARTHEY ROOFING 16872 LYNN LN #F HUNTINGTON BEACH, CA 92647 1024770685																																																			
LION PROPERTIES 5172 DUNBAR DR #B HUNTINGTON BEACH, CA 92649 1025859154																																																			
LION PROPERTIES 5172 DUNBAR DR #A HUNTINGTON BEACH, CA 92649 1025856260																																																			

EXECUTIVE SUMMARY

[illegible]

EXECUTIVE SUMMARY

[illegible]

EXECUTIVE SUMMARY

[illegible]

EXECUTIVE SUMMARY

[illegible]

OVERVIEW MAP - 6404402.2S

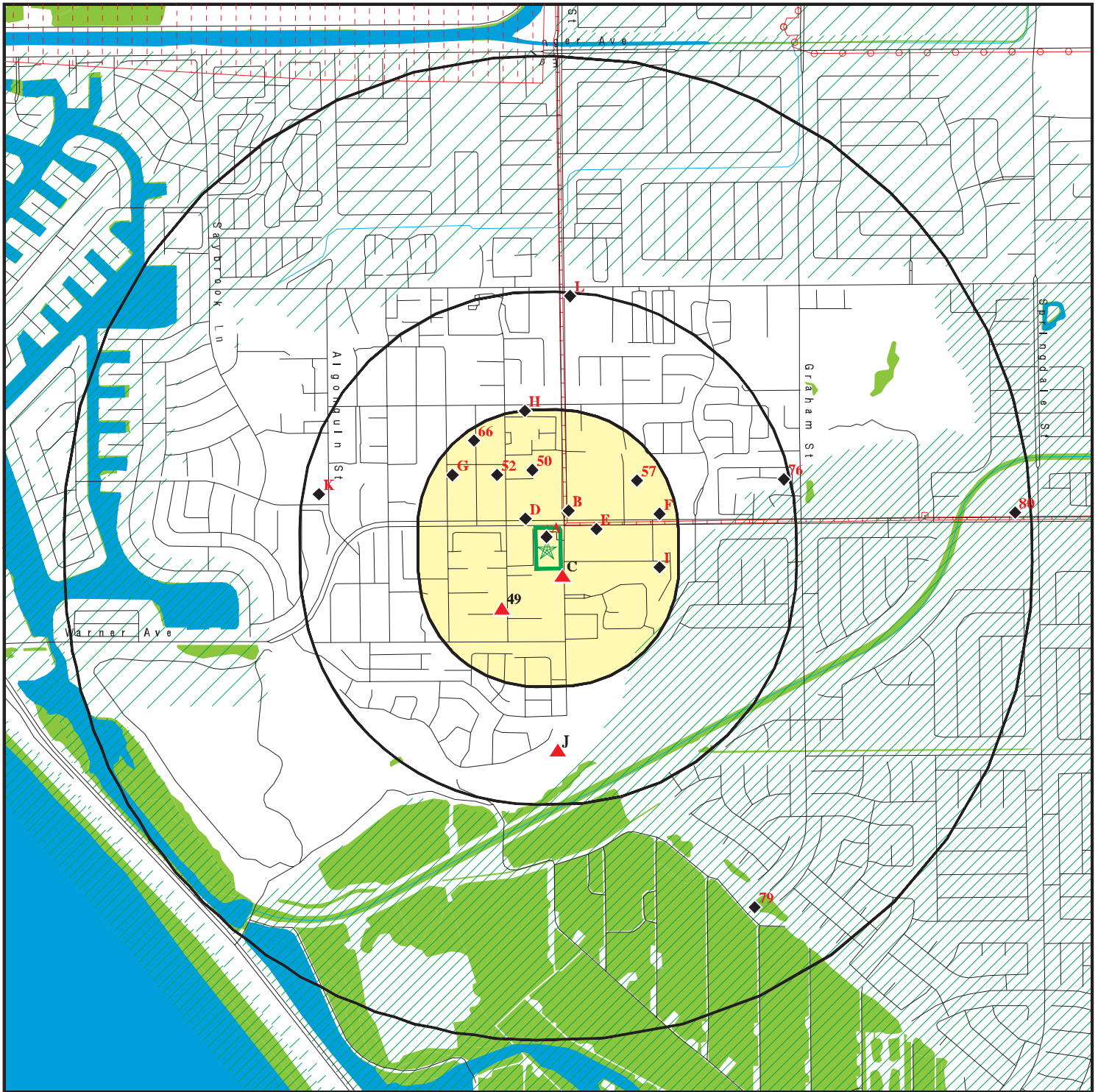

Target Property

Sites at elevations higher than or equal to the target property

Sites at elevations lower than the target property

Manufactured Gas Plants

National Priority List Sites

Dept. Defense Sites

Indian Reservations BIA

Power transmission lines

Pipelines

Special Flood Hazard Area (1%)

0.2% Annual Chance Flood Hazard

National Wetland Inventory

State Wetlands

Areas of Concern

This report includes Interactive Map Layers to display and/or hide map information. The legend includes only those icons for the default map view.

SITE NAME: Proposed Senior Living Development - HB
ADDRESS: 4952 and 4972 Warner Avenue
Huntington Beach CA 92649
LAT/LONG: 33.714457 / 118.042063

CLIENT: Terracon
CONTACT: Meg Haile
INQUIRY #: 6404402.2s
DATE: March 15, 2021 11:03 am

DETAIL MAP - 6404402.2S

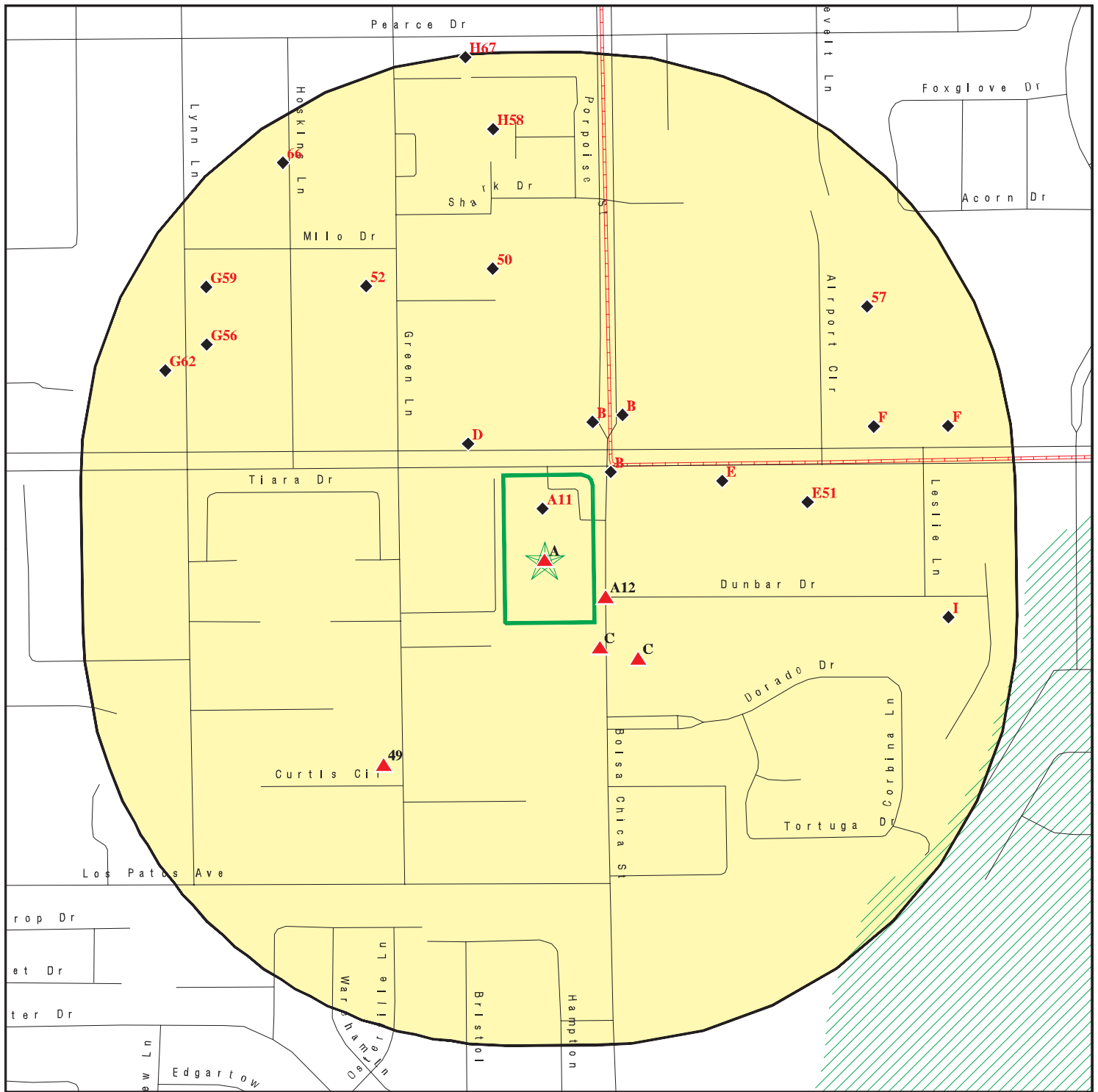

Target Property

Sites at elevations higher than or equal to the target property

Sites at elevations lower than the target property

Manufactured Gas Plants

Sensitive Receptors

National Priority List Sites

Dept. Defense Sites

Indian Reservations BIA

Pipelines

Special Flood Hazard Area (1%)

0.2% Annual Chance Flood Hazard

Areas of Concern

This report includes Interactive Map Layers to display and/or hide map information. The legend includes only those icons for the default map view.

SITE NAME: Proposed Senior Living Development - HB
ADDRESS: 4952 and 4972 Warner Avenue
Huntington Beach CA 92649
LAT/LONG: 33.714457 / 118.042063

CLIENT: Terracon
CONTACT: Meg Haile
INQUIRY #: 6404402.2s
DATE: March 15, 2021 11:05 am

MAP FINDINGS SUMMARY

Database	Search Distance (Miles)	Target Property	< 1/8	1/8 - 1/4	1/4 - 1/2	1/2 - 1	> 1	Total Plotted
STANDARD ENVIRONMENTAL RECORDS								
<i>Federal NPL site list</i>								
NPL	1.000		0	0	0	0	NR	0
Proposed NPL	1.000		0	0	0	0	NR	0
NPL LIENS	1.000		0	0	0	0	NR	0
<i>Federal Delisted NPL site list</i>								
Delisted NPL	1.000		0	0	0	0	NR	0
<i>Federal CERCLIS list</i>								
FEDERAL FACILITY	0.500		0	0	0	NR	NR	0
SEMS	0.500		0	0	0	NR	NR	0
<i>Federal CERCLIS NFRAP site list</i>								
SEMS-ARCHIVE	0.500		0	0	1	NR	NR	1
<i>Federal RCRA CORRACTS facilities list</i>								
CORRACTS	1.000		0	0	0	0	NR	0
<i>Federal RCRA non-CORRACTS TSD facilities list</i>								
RCRA-TSDF	0.500		0	0	0	NR	NR	0
<i>Federal RCRA generators list</i>								
RCRA-LQG	0.250		2	0	NR	NR	NR	2
RCRA-SQG	0.250		7	1	NR	NR	NR	8
RCRA-VSQG	0.250		0	0	NR	NR	NR	0
<i>Federal institutional controls / engineering controls registries</i>								
LUCIS	0.500		0	0	0	NR	NR	0
US ENG CONTROLS	0.500		0	0	0	NR	NR	0
US INST CONTROLS	0.500		0	0	0	NR	NR	0
<i>Federal ERNS list</i>								
ERNS	TP		NR	NR	NR	NR	NR	0
<i>State- and tribal - equivalent NPL</i>								
RESPONSE	1.000		0	0	0	1	NR	1
<i>State- and tribal - equivalent CERCLIS</i>								
ENVIROSTOR	1.000		1	0	1	2	NR	4
<i>State and tribal landfill and/or solid waste disposal site lists</i>								
SWF/LF	0.500		1	0	0	NR	NR	1
<i>State and tribal leaking storage tank lists</i>								
LUST	0.500	2	6	2	3	NR	NR	13

MAP FINDINGS SUMMARY

Database	Search Distance (Miles)	Target Property	< 1/8	1/8 - 1/4	1/4 - 1/2	1/2 - 1	> 1	Total Plotted
INDIAN LUST	0.500		0	0	0	NR	NR	0
CPS-SLIC	0.500		0	0	0	NR	NR	0
State and tribal registered storage tank lists								
FEMA UST	0.250		0	0	NR	NR	NR	0
UST	0.250		5	1	NR	NR	NR	6
AST	0.250		0	0	NR	NR	NR	0
INDIAN UST	0.250		0	0	NR	NR	NR	0
State and tribal voluntary cleanup sites								
INDIAN VCP	0.500		0	0	0	NR	NR	0
VCP	0.500		1	0	0	NR	NR	1
State and tribal Brownfields sites								
BROWNFIELDS	0.500		0	0	0	NR	NR	0
ADDITIONAL ENVIRONMENTAL RECORDS								
Local Brownfield lists								
US BROWNFIELDS	0.500		0	0	0	NR	NR	0
Local Lists of Landfill / Solid Waste Disposal Sites								
WMUDS/SWAT	0.500		1	0	0	NR	NR	1
SWRCY	0.500		0	1	0	NR	NR	1
HAULERS	TP		NR	NR	NR	NR	NR	0
INDIAN ODI	0.500		0	0	0	NR	NR	0
DEBRIS REGION 9	0.500		0	0	0	NR	NR	0
ODI	0.500		0	0	0	NR	NR	0
IHS OPEN DUMPS	0.500		0	0	0	NR	NR	0
Local Lists of Hazardous waste / Contaminated Sites								
US HIST CDL	TP		NR	NR	NR	NR	NR	0
HIST Cal-Sites	1.000		0	0	0	1	NR	1
SCH	0.250		0	0	NR	NR	NR	0
CDL	TP		NR	NR	NR	NR	NR	0
CERS HAZ WASTE	0.250		3	2	NR	NR	NR	5
Toxic Pits	1.000		0	0	0	0	NR	0
US CDL	TP		NR	NR	NR	NR	NR	0
PFAS	0.500		0	0	0	NR	NR	0
Local Lists of Registered Storage Tanks								
SWEEPS UST	0.250		2	0	NR	NR	NR	2
HIST UST	0.250		2	1	NR	NR	NR	3
CA FID UST	0.250		3	0	NR	NR	NR	3
CERS TANKS	0.250		1	0	NR	NR	NR	1
Local Land Records								
LIENS	TP		NR	NR	NR	NR	NR	0

MAP FINDINGS SUMMARY

Database	Search Distance (Miles)	Target Property	< 1/8	1/8 - 1/4	1/4 - 1/2	1/2 - 1	> 1	Total Plotted
LIENS 2	TP		NR	NR	NR	NR	NR	0
DEED	0.500		0	0	0	NR	NR	0
Records of Emergency Release Reports								
HMIRS	TP		NR	NR	NR	NR	NR	0
CHMIRS	TP		NR	NR	NR	NR	NR	0
LDS	TP		NR	NR	NR	NR	NR	0
MCS	TP		NR	NR	NR	NR	NR	0
Orange Co. Industrial Site	TP		NR	NR	NR	NR	NR	0
SPILLS 90	TP		NR	NR	NR	NR	NR	0
Other Ascertainable Records								
RCRA NonGen / NLR	0.250		6	11	NR	NR	NR	17
FUDS	1.000		0	0	1	0	NR	1
DOD	1.000		0	0	0	1	NR	1
SCRD DRYCLEANERS	0.500		0	0	0	NR	NR	0
US FIN ASSUR	TP		NR	NR	NR	NR	NR	0
EPA WATCH LIST	TP		NR	NR	NR	NR	NR	0
2020 COR ACTION	0.250		0	0	NR	NR	NR	0
TSCA	TP		NR	NR	NR	NR	NR	0
TRIS	TP		NR	NR	NR	NR	NR	0
SSTS	TP		NR	NR	NR	NR	NR	0
ROD	1.000		0	0	0	0	NR	0
RMP	TP		NR	NR	NR	NR	NR	0
RAATS	TP		NR	NR	NR	NR	NR	0
PRP	TP		NR	NR	NR	NR	NR	0
PADS	TP		NR	NR	NR	NR	NR	0
ICIS	TP		NR	NR	NR	NR	NR	0
FTTS	TP		NR	NR	NR	NR	NR	0
MLTS	TP		NR	NR	NR	NR	NR	0
COAL ASH DOE	TP		NR	NR	NR	NR	NR	0
COAL ASH EPA	0.500		0	0	0	NR	NR	0
PCB TRANSFORMER	TP		NR	NR	NR	NR	NR	0
RADINFO	TP		NR	NR	NR	NR	NR	0
HIST FTTS	TP		NR	NR	NR	NR	NR	0
DOT OPS	TP		NR	NR	NR	NR	NR	0
CONSENT	1.000		0	0	0	0	NR	0
INDIAN RESERV	1.000		0	0	0	0	NR	0
FUSRAP	1.000		0	0	0	0	NR	0
UMTRA	0.500		0	0	0	NR	NR	0
LEAD SMELTERS	TP		NR	NR	NR	NR	NR	0
US AIRS	TP		NR	NR	NR	NR	NR	0
US MINES	0.250		0	0	NR	NR	NR	0
ABANDONED MINES	0.250		0	0	NR	NR	NR	0
FINDS	TP	1	NR	NR	NR	NR	NR	1
DOCKET HWC	TP		NR	NR	NR	NR	NR	0
ECHO	TP		NR	NR	NR	NR	NR	0
UXO	1.000		0	0	2	0	NR	2
FUELS PROGRAM	0.250		0	0	NR	NR	NR	0
CA BOND EXP. PLAN	1.000		0	0	0	0	NR	0
Cortese	0.500	1	4	1	2	NR	NR	8

MAP FINDINGS SUMMARY

Database	Search Distance (Miles)	Target Property	< 1/8	1/8 - 1/4	1/4 - 1/2	1/2 - 1	> 1	Total Plotted
CUPA Listings	0.250		0	0	NR	NR	NR	0
DRYCLEANERS	0.250		3	1	NR	NR	NR	4
EMI	TP		NR	NR	NR	NR	NR	0
ENF	TP		NR	NR	NR	NR	NR	0
Financial Assurance	TP		NR	NR	NR	NR	NR	0
HAZNET	TP	4	NR	NR	NR	NR	NR	4
ICE	TP		NR	NR	NR	NR	NR	0
HIST CORTESE	0.500		3	1	2	NR	NR	6
HWP	1.000		0	0	0	0	NR	0
HWT	0.250		0	0	NR	NR	NR	0
MINES	0.250		0	0	NR	NR	NR	0
MWMP	0.250		0	0	NR	NR	NR	0
NPDES	TP		NR	NR	NR	NR	NR	0
PEST LIC	TP		NR	NR	NR	NR	NR	0
PROC	0.500		0	0	0	NR	NR	0
Notify 65	1.000		0	0	2	0	NR	2
UIC	TP		NR	NR	NR	NR	NR	0
UIC GEO	TP		NR	NR	NR	NR	NR	0
WASTEWATER PITS	0.500		0	0	0	NR	NR	0
WDS	TP		NR	NR	NR	NR	NR	0
WIP	0.250		0	0	NR	NR	NR	0
MILITARY PRIV SITES	TP		NR	NR	NR	NR	NR	0
PROJECT	TP		NR	NR	NR	NR	NR	0
WDR	TP		NR	NR	NR	NR	NR	0
CIWQS	TP		NR	NR	NR	NR	NR	0
CERS	TP	1	NR	NR	NR	NR	NR	1
NON-CASE INFO	TP		NR	NR	NR	NR	NR	0
OTHER OIL GAS	TP		NR	NR	NR	NR	NR	0
PROD WATER PONDS	TP		NR	NR	NR	NR	NR	0
SAMPLING POINT	TP		NR	NR	NR	NR	NR	0
WELL STIM PROJ	TP		NR	NR	NR	NR	NR	0
MINES MRDS	TP		NR	NR	NR	NR	NR	0
HWTS	TP	5	NR	NR	NR	NR	NR	5

EDR HIGH RISK HISTORICAL RECORDS

EDR Exclusive Records

EDR MGP	1.000		0	0	0	0	NR	0
EDR Hist Auto	0.125	1	2	NR	NR	NR	NR	3
EDR Hist Cleaner	0.125	1	1	NR	NR	NR	NR	2

EDR RECOVERED GOVERNMENT ARCHIVES

Exclusive Recovered Govt. Archives

RGA LF	TP		NR	NR	NR	NR	NR	0
RGA LUST	TP	1	NR	NR	NR	NR	NR	1

- Totals --		17	54	22	14	5	0	112
-------------	--	----	----	----	----	---	---	-----

MAP FINDINGS SUMMARY

<u>Database</u>	<u>Search Distance (Miles)</u>	<u>Target Property</u>	<u>< 1/8</u>	<u>1/8 - 1/4</u>	<u>1/4 - 1/2</u>	<u>1/2 - 1</u>	<u>> 1</u>	<u>Total Plotted</u>
-----------------	--	----------------------------	-----------------	------------------	------------------	----------------	---------------	--------------------------

NOTES:

TP = Target Property

NR = Not Requested at this Search Distance

Sites may be listed in more than one database

Map ID
Direction
Distance
Elevation

MAP FINDINGS

Site

Database(s)

EDR ID Number
EPA ID Number

A1
Target
Property
CHEVRON TEXACO 21-2242
4972 WARNER
HUNTINGTON BEACH, CA 92649

FINDS **1023275812**
N/A

Site 1 of 12 in cluster A

Actual:
40 ft.

FINDS:
Registry ID: 110065660966

Click Here:

Environmental Interest/Information System:
STATE MASTER

[Click this hyperlink](#) while viewing on your computer to access
additional FINDS: detail in the EDR Site Report.

A2
Target
Property
LAWRENCE TWOMEY
4952 WARNER AVE
HUNTINGTON BEACH, CA 92649

HAZNET **S113463900**
HWTS **N/A**

Site 2 of 12 in cluster A

Actual:
40 ft.

HAZNET:
Name: LAWRENCE TWOMEY
Address: 4952 WARNER AVE
City,State,Zip: HUNTINGTON BEACH, CA 926490000
Contact: SUSAN HART
Telephone: 7148461258
Mailing Address: 4952 WARNER AVE STE 105

Year: 2010
Gepaid: CAC002659565
TSD EPA ID: AZC950823111
CA Waste Code: 151 - Asbestos containing waste
Disposal Method: H132 - Landfill Or Surface Impoundment That Will Be Closed As
Landfill(To Include On-Site Treatment And/Or Stabilization)

Tons: 0.4

Additional Info:

Year: 2010
Gen EPA ID: CAC002659565

Shipment Date: 20101118
Creation Date: 4/22/2011 18:30:20
Receipt Date: 20101124
Manifest ID: 002131897FLE
Trans EPA ID: CAL000209864
Trans Name: KEY ENV SRRVICES
Trans 2 EPA ID: CAR000049064
Trans 2 Name: ECTI
TSDF EPA ID: AZC950823111
Trans Name: LA PAZ COUNTY LANDFILL
Waste Code Description: 151 - Asbestos-containing waste
Meth Code: H132 - Landfill Or Surface Impoundment That Will Be Closed As
Landfill(To Include On-Site Treatment And/Or Stabilization)

Quantity Tons: 0.4
Waste Quantity: 1
Quantity Unit: Y

Map ID
Direction
Distance
Elevation

MAP FINDINGS

Site

Database(s)

EDR ID Number
EPA ID Number

LAWRENCE TWOMEY (Continued)

S113463900

HWTS:

Name: LAWRENCE TWOMEY
Address: 4952 WARNER AVE
City,State,Zip: HUNTINGTON BEACH, CA 926490000
EPA ID: CAC002659565
Inactive Date: 05/04/2011
Create Date: 11/04/2010
Last Act Date: 11/04/2010
Mailing Address: 4952 WARNER AVE STE 105
Mailing City,State,Zip: HUNTINGTON BEACH, CA 926490000
Owner Name: LAWRENCE TWOMEY
Owner Address: 4952 WARNER AVE STE 105
Owner City,State,Zip: HUNTINGTON BEACH, CA 926490000
Contact Name: SUSAN HART
Contact Address: 4952 WARNER AVE STE 105
City,State,Zip: HUNTINGTON BEACH, CA 926490000

**A3
Target
Property**

**CHEVRON TEXACO 21-2242
4972 WARNER
HUNTINGTON BEACH, CA**

**RGA LUST S114599808
N/A**

Site 3 of 12 in cluster A

**Actual:
40 ft.**

RGA LUST:
Name: CHEVRON TEXACO 21-2242
Address: 4972 WARNER
City: HUNTINGTON BEACH
State: HUNTINGTON BEACH
2012 CHEVRON TEXACO 21-2242 4972 WARNER
Name: CHEVRON TEXACO 21-2242
Address: 4972 WARNER
City: HUNTINGTON BEACH
State: HUNTINGTON BEACH
2011 CHEVRON TEXACO 21-2242 4972 WARNER
Name: CHEVRON TEXACO 21-2242
Address: 4972 WARNER
City: HUNTINGTON BEACH
State: HUNTINGTON BEACH
2010 CHEVRON TEXACO 21-2242 4972 WARNER
Name: CHEVRON TEXACO 21-2242
Address: 4972 WARNER
City: HUNTINGTON BEACH
State: HUNTINGTON BEACH
2009 CHEVRON TEXACO 21-2242 4972 WARNER
Name: CHEVRON TEXACO 21-2242
Address: 4972 WARNER
City: HUNTINGTON BEACH
State: HUNTINGTON BEACH
2008 CHEVRON TEXACO 21-2242 4972 WARNER
Name: CHEVRON TEXACO 21-2242
Address: 4972 WARNER
City: HUNTINGTON BEACH
State: HUNTINGTON BEACH
2007 CHEVRON TEXACO 21-2242 4972 WARNER
Name: CHEVRON TEXACO 21-2242
Address: 4972 WARNER
City: HUNTINGTON BEACH

Map ID
Direction
Distance
Elevation

MAP FINDINGS

Site

Database(s)

EDR ID Number
EPA ID Number

CHEVRON TEXACO 21-2242 (Continued)

S114599808

State: HUNTINGTON BEACH
2006 CHEVRON TEXACO 21-2242 4972 WARNER
Name: CHEVRON TEXACO 21-2242
Address: 4972 WARNER
City: HUNTINGTON BEACH
State: HUNTINGTON BEACH
2005 CHEVRON TEXACO 21-2242 4972 WARNER

A4 **CHEVRON TEXACO 21-2242**
Target **4972 WARNER AVE**
Property **HUNTINGTON BEACH, CA 92649**

LUST **S102796525**
Cortese **N/A**
CERS

Site 4 of 12 in cluster A

Actual:
40 ft.

LUST REG 8:
Name: CHEVRON TEXACO 21-2242
Address: 4972 WARNER AVE
City: HUNTINGTON BEACH
Region: 8
County: Orange
Regional Board: Santa Ana Region
Facility Status: Case Closed
Local Case Num: 03UT018
Case Type: Other ground water affected
Substance: Gasoline
Qty Leaked: 0
Enf Type: CLOS
How Discovered: SA
How Stopped: Close Tank
Leak Cause: Unknown
Leak Source: Unknown
Global ID: T0605940455
How Stopped Date: 9/9/9999
Date Preliminary Assessment Began: 4/23/2003
Discover Date: 11/10/1993
Close Date: 3/16/2004
Date Pollution Characterization Began: 11/10/1993
GW Qualifies: ND
Soil Qualifies: ND
Oversite Program: LUST
Latitude: 0
Longitude: 0
MTBE Date: 3/24/2004
Max MTBE GW: 0
MTBE Concentration: 0
Max MTBE Soil: 0
MTBE Fuel: 1
MTBE Tested: MTBE Detected. Site tested for MTBE & MTBE detected
MTBE Class: *
Staff: TME
Staff Initials: AR
Lead Agency: Local Agency
Local Agency: 30000L
Beneficial: MUN
Summary: Not reported

LUST:

Map ID
Direction
Distance
Elevation

MAP FINDINGS

Site

Database(s)

EDR ID Number
EPA ID Number

CHEVRON TEXACO 21-2242 (Continued)

S102796525

Name: CHEVRON TEXACO 21-2242
Address: 4972 WARNER
City,State,Zip: HUNTINGTON BEACH, CA 92649
Lead Agency: ORANGE COUNTY LOP
Case Type: LUST Cleanup Site
Geo Track: http://geotracker.waterboards.ca.gov/profile_report.asp?global_id=T0605940455
Global Id: T0605940455
Latitude: 33.714924
Longitude: -118.041927
Status: Completed - Case Closed
Status Date: 03/16/2004
Case Worker: GH
Local Agency: ORANGE COUNTY LOP
File Location: Local Agency Warehouse
Local Case Number: 03UT018
Potential Media Affect: Other Groundwater (uses other than drinking water)
Potential Contaminants of Concern: Gasoline

LUST:

Global Id: T0605940455
Contact Type: Local Agency Caseworker
Contact Name: GENIECE HIGGINS
Organization Name: ORANGE COUNTY LOP
Address: 1241 EAST DYER ROAD SUITE 120
City: SANTA ANA
Email: ghiggins@ochca.com
Phone Number: 7144336260

Global Id: T0605940455
Contact Type: Regional Board Caseworker
Contact Name: MIGUEL OVIEDO
Organization Name: SANTA ANA RWQCB (REGION 8)
Address: 3737 Main Street, Suite 500
City: RIVERSIDE
Email: miguel.oviedo@waterboards.ca.gov
Phone Number: 9517823238

LUST:

Global Id: T0605940455
Action Type: ENFORCEMENT
Date: 06/01/2004
Action: Closure/No Further Action Letter

Global Id: T0605940455
Action Type: ENFORCEMENT
Date: 04/23/2003
Action: Staff Letter

Global Id: T0605940455
Action Type: RESPONSE
Date: 05/23/2003
Action: Soil and Water Investigation Workplan

Global Id: T0605940455
Action Type: ENFORCEMENT
Date: 04/23/2003
Action: Notice of Responsibility

Map ID
Direction
Distance
Elevation

MAP FINDINGS

Site

Database(s)

EDR ID Number
EPA ID Number

CHEVRON TEXACO 21-2242 (Continued)

S102796525

Global Id: T0605940455
Action Type: ENFORCEMENT
Date: 03/16/2004
Action: LOP Case Closure Summary to RB

Global Id: T0605940455
Action Type: Other
Date: 11/10/1993
Action: Leak Discovery

Global Id: T0605940455
Action Type: Other
Date: 01/29/2003
Action: Leak Reported

LUST:

Global Id: T0605940455
Status: Open - Case Begin Date
Status Date: 11/10/1993

Global Id: T0605940455
Status: Open - Site Assessment
Status Date: 11/10/1993

Global Id: T0605940455
Status: Open - Site Assessment
Status Date: 04/23/2003

Global Id: T0605940455
Status: Completed - Case Closed
Status Date: 03/16/2004

CORTESE:

Name: CHEVRON TEXACO 21-2242
Address: 4972 WARNER
City,State,Zip: HUNTINGTON BEACH, CA 92649
Region: CORTESE
Global ID: T0605940455
Site/Facility Type: LUST CLEANUP SITE
Cleanup Status: COMPLETED - CASE CLOSED
Flag: active
File Name: Active Open

CERS:

Name: CHEVRON TEXACO 21-2242
Address: 4972 WARNER
City,State,Zip: HUNTINGTON BEACH, CA 92649
Site ID: 234178
CERS ID: T0605940455
CERS Description: Leaking Underground Storage Tank Cleanup Site

Affiliation:

Affiliation Type Desc: Local Agency Caseworker
Entity Name: GENIECE HIGGINS - ORANGE COUNTY LOP
Affiliation Address: 1241 EAST DYER ROAD SUITE 120

Map ID
Direction
Distance
Elevation

MAP FINDINGS

Site

Database(s)

EDR ID Number
EPA ID Number

CHEVRON TEXACO 21-2242 (Continued)

S102796525

Affiliation City: SANTA ANA
Affiliation State: CA
Affiliation Phone: 7144336260

Affiliation Type Desc: Regional Board Caseworker
Entity Name: MIGUEL OVIEDO - SANTA ANA RWQCB (REGION 8)
Affiliation Address: 3737 Main Street, Suite 500
Affiliation City: RIVERSIDE
Affiliation State: CA
Affiliation Phone: 9517823238

A5
Target
Property
MARINA BREAST CENTER
4972 WARNER AVE #101
HUNTINGTON BEACH, CA 92649

HWTS **S124780670**
N/A

Site 5 of 12 in cluster A

Actual:
40 ft.
HWTS:
Name: MARINA BREAST CENTER
Address: 4972 WARNER AVE #101
City,State,Zip: HUNTINGTON BEACH, CA 926490000
EPA ID: CAL000059725
Inactive Date: 06/30/1998
Create Date: 05/07/1992
Last Act Date: 04/27/1999
Mailing Address: 4972 WARNER AVE STE 101
Mailing City,State,Zip: HUNTINGTON BEACH, CA 926495507
Owner Name: DUFOUR JEAN PIERRE M D
Owner Address: --
Owner City,State,Zip: --, 99 --
Contact Name: --
Contact Address: INACT PER 98VQ FINAL NOTICE
Contact Address 2: - BATCH 4/27
City,State,Zip: --, 99 --

A6
Target
Property
HERITAGE PARK FOUNDATION
4952 WARNER AVE STE 110
HUNTINGTON BEACH, CA 92649

HAZNET **S113067175**
HWTS **N/A**

Site 6 of 12 in cluster A

Actual:
40 ft.
HAZNET:
Name: HERITAGE PARK FOUNDATION
Address: 4952 WARNER AVE STE 110
City,State,Zip: HUNTINGTON BEACH, CA 926490000
Contact: LESLIE LOCKRIDGE/ASST. DIR.
Telephone: 7144423449
Mailing Address: 1120 W LA VETA STE 820

Year: 1998
Gepaid: CAL000117657
TSD EPA ID: CAD981402522
CA Waste Code: 541 - Photochemicals/photoprocessing waste
Disposal Method: R01 - Recycler
Tons: 0.0208

Map ID
Direction
Distance
Elevation

MAP FINDINGS

Site

Database(s)

EDR ID Number
EPA ID Number

HERITAGE PARK FOUNDATION (Continued)

S113067175

Year: 1997
Gepaid: CAL000117657
TSD EPA ID: CAD981402522
CA Waste Code: 541 - Photochemicals/photoprocessing waste
Disposal Method: R01 - Recycler
Tons: 0.0208

Year: 1996
Gepaid: CAL000117657
TSD EPA ID: CAD981402522
CA Waste Code: 171 - Metal sludge (Alkaline solution (pH >= 12.5) with metals)
Disposal Method: R01 - Recycler
Tons: 0.0125

Year: 1995
Gepaid: CAL000117657
TSD EPA ID: CAD982433575
CA Waste Code: 171 - Metal sludge (Alkaline solution (pH >= 12.5) with metals)
Disposal Method: R01 - Recycler
Tons: 0.0166

Additional Info:

Year: 1995
Gen EPA ID: CAL000117657

Shipment Date: 19950117
Creation Date: 3/29/1996 0:00:00
Receipt Date: 19950126
Manifest ID: 95221605
Trans EPA ID: CAL912352675
Trans 2 EPA ID: CAD981402522
TSDF EPA ID: CAD982433575
Waste Code Description: 171 - Metal sludge (see 121
RCRA Code: D011
Meth Code: R01 - Recycler
Quantity Tons: 0.0166
Waste Quantity: 4
Quantity Unit: G

Additional Info:

Year: 1998
Gen EPA ID: CAL000117657

Shipment Date: 19981220
Creation Date: 3/15/1999 0:00:00
Receipt Date: 19990105
Manifest ID: 98336319
Trans EPA ID: CAL912352675
Trans 2 EPA ID: CAD982433575
TSDF EPA ID: CAD981402522
Waste Code Description: 541 - Photochemicals / photo processing waste
RCRA Code: D011
Meth Code: R01 - Recycler
Quantity Tons: 0.0208
Waste Quantity: 5

Map ID
Direction
Distance
Elevation

MAP FINDINGS

Site

Database(s)

EDR ID Number
EPA ID Number

HERITAGE PARK FOUNDATION (Continued)

S113067175

Quantity Unit: G

Additional Info:

Year: 1997
Gen EPA ID: CAL000117657

Shipment Date: 19970320
Creation Date: 6/26/1997 0:00:00
Receipt Date: 19970401
Manifest ID: 96064331
Trans EPA ID: CAL912352675
Trans 2 EPA ID: CAD982433575
TSDF EPA ID: CAD981402522
Waste Code Description: 541 - Photochemicals / photo processing waste
RCRA Code: D011
Meth Code: R01 - Recycler
Quantity Tons: 0.0208
Waste Quantity: 5
Quantity Unit: G

Additional Info:

Year: 1996
Gen EPA ID: CAL000117657

Shipment Date: 19961226
Creation Date: 5/20/1997 0:00:00
Receipt Date: 19961231
Manifest ID: 96064234
Trans EPA ID: CAL912352675
Trans 2 EPA ID: CAD982433575
TSDF EPA ID: CAD981402522
Waste Code Description: 171 - Metal sludge (see 121
RCRA Code: D011
Meth Code: R01 - Recycler
Quantity Tons: 0.0125
Waste Quantity: 3
Quantity Unit: G

HWTS:

Name: HERITAGE PARK FOUNDATION
Address: 4952 WARNER AVE STE 110
City,State,Zip: HUNTINGTON BEACH, CA 926490000
EPA ID: CAL000117657
Inactive Date: 02/17/1999
Create Date: 05/26/1994
Last Act Date: 01/18/2000
Mailing Name: BRISTOL PARK DIVISION
Mailing Address: 1120 W LA VETA STE 820
Mailing City,State,Zip: ORANGE, CA 928680000
Owner Name: HERITAGE HEALTH FOUNDATION
Owner Address: 1120 W LA VETA STE 820
Owner City,State,Zip: ORANGE, CA 928680000
Contact Name: LESLIE LOCKRIDGE/ASST. DIR.
Contact Address: PER LETTER/BUSINESS CLOSED/DROBB
City,State,Zip: IRVINE, CA 926146244

Map ID
Direction
Distance
Elevation

MAP FINDINGS

Site

Database(s)

EDR ID Number
EPA ID Number

A7
Target
Property
MARINA MEDICAL CENTER
4952 WARNER AVE #110
HUNTINGTON BEACH, CA 92649

HAZNET
HWTS
S113044941
N/A

Site 7 of 12 in cluster A

Actual:
40 ft.

HAZNET:
Name: MARINA MEDICAL CENTER
Address: 4952 WARNER AVE #110
City,State,Zip: HUNTINGTON BEACH, CA 926490000
Contact: INACTIVE REC'D CAL000117657
Telephone: 7144344572
Mailing Address: 4952 WARNER AVE #110

Year: 1994
Gepaid: CAL000059724
TSD EPA ID: CAD982524613
CA Waste Code: 541 - Photochemicals/photoprocessing waste
Disposal Method: R01 - Recycler
Tons: 0.0125

Additional Info:
Year: 1994
Gen EPA ID: CAL000059724

Shipment Date: 19940426
Creation Date: 3/25/1996 0:00:00
Receipt Date: 19940427
Manifest ID: 92887495
Trans EPA ID: CAL920425641
TSDF EPA ID: CAD982524613
Waste Code Description: 541 - Photochemicals / photo processing waste
RCRA Code: D011
Meth Code: R01 - Recycler
Quantity Tons: 0.0125
Waste Quantity: 3
Quantity Unit: G

HWTS:
Name: MARINA MEDICAL CENTER
Address: 4952 WARNER AVE #110
City,State,Zip: HUNTINGTON BEACH, CA 926490000
EPA ID: CAL000059724
Inactive Date: 01/01/1900
Create Date: 05/07/1992
Last Act Date: 06/03/1994
Mailing Address: 4952 WARNER AVE #110
Mailing City,State,Zip: HUNTINGTON BEACH, CA 926490000
Owner Name: DUFOUR JEAN PIERRE M D
Owner Address: --
Owner City,State,Zip: --, 99 --
Contact Name: INACTIVE REC'D CAL000117657
Contact Address: NAME CHANGE_PER MARIA GARCIA
City,State,Zip: --, 99 --

Map ID
Direction
Distance
Elevation

MAP FINDINGS

Site

Database(s)

EDR ID Number
EPA ID Number

A8
Target
Property **MUZQUIZ ABEL**
4972 WARNER
HUNTINGTN BCH, CA 92647

EDR Hist Auto **1021815304**
N/A

Site 8 of 12 in cluster A

Actual: EDR Hist Auto
40 ft.

Year: Name:
1971 MUZQUIZ ABEL

Type:
Gasoline Service Stations

A9
Target
Property **WHITE CLEANERS**
4972 WARNER AVE
HUNTINGTON BEACH, CA 92649

EDR Hist Cleaner **1020120065**
N/A

Site 9 of 12 in cluster A

Actual: EDR Hist Cleaner
40 ft.

Year: Name:
1996 WHITE CLEANERS
1997 WHITE CLEANERS
1998 WHITE CLEANERS

Type:
Drycleaning Plants, Except Rugs
Drycleaning Plants, Except Rugs
Drycleaning Plants, Except Rugs

A10
Target
Property **1X FIRST NATIONWIDE BANK**
4972 WARNER AVE
HUNTINGTON BEACH, CA 92649

LUST **S112851488**
HAZNET **N/A**
HWTS

Site 10 of 12 in cluster A

Actual: ORANGE CO. LUST:
40 ft.
Name: CHEVRON TEXACO 21-2242
Address: 4972 WARNER AVE
City,State,Zip: HUNTINGTON BEACH, CA 92649
Region: ORANGE
Facility Id: 03UT018
Released Substance: Gasoline-Automotive (motor gasoline and additives), leaded & unleaded
Date Closed: 06/01/2004
Record ID: RO0003175

HAZNET:
Name: 1X FIRST NATIONWIDE BANK
Address: 4972 WARNER AVE
City,State,Zip: HUNTINGTON BEACH, CA 926490000
Contact: SUSAN SCHIEB
Telephone: 4159728758
Mailing Address: 33 NEW MONTGOMERY ST

Year: 1994
Gepaid: CAC000902560
TSD EPA ID: NVT330010000
CA Waste Code: 352 - Other organic solids
Disposal Method: -
Tons: 3.6

Additional Info:

Map ID
Direction
Distance
Elevation

MAP FINDINGS

Site

Database(s)

EDR ID Number
EPA ID Number

1X FIRST NATIONWIDE BANK (Continued)

S112851488

Year: 1994
Gen EPA ID: CAC000902560

Shipment Date: 19940818
Creation Date: 10/16/1995 0:00:00
Receipt Date: 19940819
Manifest ID: 93057819
Trans EPA ID: CAD982519209
TSDF EPA ID: NVT330010000
Waste Code Description: 352 - Other organic solids
Meth Code: - Not reported
Quantity Tons: 3.6
Waste Quantity: 7200
Quantity Unit: P

HWTS:

Name: 1X FIRST NATIONWIDE BANK
Address: 4972 WARNER AVE
City,State,Zip: HUNTINGTON BEACH, CA 926490000
EPA ID: CAC000902560
Inactive Date: 10/25/2000
Create Date: 06/22/1994
Last Act Date: 10/25/2000
Mailing Address: 33 NEW MONTGOMERY ST
Mailing City,State,Zip: SAN FRANCISCO, CA 941050000
Owner Name: 8
Owner Address: --
Owner City,State,Zip: --, 99 --
Contact Name: SUSAN SCHIEB
Contact Address: 33 NEW MONTGOMERY ST
City,State,Zip: SAN FRANCISCO, CA 941050000

**DOD
Region
North
1/2-1
4979 ft.**

**SEAL BEACH NAVAL WEAPONS STATION
SEAL BEACH NAVAL WEAPONS (County), CA**

**DOD CUSA143790
N/A**

DOD:

Feature 1: Navy DOD
Feature 2: Not reported
Feature 3: Not reported
URL: Not reported
Name 1: Seal Beach Naval Weapons Station
Name 2: Not reported
Name 3: Not reported
State: CA
DOD Site: Yes
Tile name: CAORANGE

Map ID
Direction
Distance
Elevation

MAP FINDINGS

EDR ID Number
EPA ID Number

A11 MOLA DEV CORP RCRA-SQG 1000142400
SE CORNER WARNER & BOLSA
HUNTINGTON BEACH, CA 92648 CAT080029606

< 1/8
1 ft.

Site 11 of 12 in cluster A

Relative:
Lower

Actual:
39 ft.

RCRA-SQG:

Date Form Received by Agency:	1996-09-01 00:00:00.0
Handler Name:	MOLA DEV CORP
Handler Address:	SE CORNER WARNER & BOLSA
Handler City,State,Zip:	HUNTINGTON BEACH, CA 92648
EPA ID:	CAT080029606
EPA Region:	09
Federal Waste Generator Description:	Small Quantity Generator
Active Site Indicator:	Handler Activities
State District Owner:	CA
State District:	4
Mailing Address:	808 ADAMS AVENUE
Mailing City,State,Zip:	HUNTINGTON BEACH, CA 92648
Operator Name:	NOT REQUIRED
Operator Type:	Private
Short-Term Generator Activity:	No
Importer Activity:	No
Mixed Waste Generator:	No
Transporter Activity:	No
Transfer Facility Activity:	No
Recycler Activity with Storage:	No
Small Quantity On-Site Burner Exemption:	No
Smelting Melting and Refining Furnace Exemption:	No
Underground Injection Control:	No
Off-Site Waste Receipt:	No
Universal Waste Indicator:	No
Universal Waste Destination Facility:	No
Federal Universal Waste:	No
Active Site State-Reg Handler:	---
Hazardous Secondary Material Indicator:	NN
Commercial TSD Indicator:	No
2018 GPRA Permit Baseline:	Not on the Baseline
2018 GPRA Renewals Baseline:	Not on the Baseline
202 GPRA Corrective Action Baseline:	No
Corrective Action Workload Universe:	No
Subject to Corrective Action Universe:	No
Non-TSDFs Where RCRA CA has Been Imposed Universe:	No
TSDFs Potentially Subject to CA Under 3004 (u)/(v) Universe:	No
TSDFs Only Subject to CA under Discretionary Auth Universe:	No
Corrective Action Priority Ranking:	No NCAPS ranking
Environmental Control Indicator:	No
Institutional Control Indicator:	No
Human Exposure Controls Indicator:	N/A
Groundwater Controls Indicator:	N/A
Significant Non-Complier Universe:	No
Unaddressed Significant Non-Complier Universe:	No
Addressed Significant Non-Complier Universe:	No
Significant Non-Complier With a Compliance Schedule Universe:	No
Handler Date of Last Change:	2002-06-27 04:01:14.0
Recognized Trader-Importer:	No
Recognized Trader-Exporter:	No
Importer of Spent Lead Acid Batteries:	No
Exporter of Spent Lead Acid Batteries:	No

Map ID
Direction
Distance
Elevation

MAP FINDINGS

Site

Database(s)

EDR ID Number
EPA ID Number

MOLA DEV CORP (Continued)

1000142400

Handler - Owner Operator:

Owner/Operator Indicator:	Owner
Owner/Operator Name:	FRANK MOLA
Legal Status:	Private
Owner/Operator Address:	NOT REQUIRED
Owner/Operator City,State,Zip:	NOT REQUIRED, ME 99999
Owner/Operator Telephone:	415-555-1212

Owner/Operator Indicator:	Operator
Owner/Operator Name:	NOT REQUIRED
Legal Status:	Private
Owner/Operator Address:	NOT REQUIRED
Owner/Operator City,State,Zip:	NOT REQUIRED, ME 99999
Owner/Operator Telephone:	415-555-1212

Historic Generators:

Receive Date:	1996-09-01 00:00:00.0
Handler Name:	MOLA DEV CORP
Federal Waste Generator Description:	Small Quantity Generator
State District Owner:	CA
Large Quantity Handler of Universal Waste:	No
Recognized Trader Importer:	No
Recognized Trader Exporter:	No
Spent Lead Acid Battery Importer:	No
Spent Lead Acid Battery Exporter:	No
Current Record:	Yes

Receive Date:	1981-02-09 00:00:00.0
Handler Name:	MOLA DEV CORP
Federal Waste Generator Description:	Large Quantity Generator
State District Owner:	CA
Large Quantity Handler of Universal Waste:	No
Recognized Trader Importer:	No
Recognized Trader Exporter:	No
Spent Lead Acid Battery Importer:	No
Spent Lead Acid Battery Exporter:	No
Current Record:	No

List of NAICS Codes and Descriptions:

NAICS Code:	23332
NAICS Description:	COMMERCIAL AND INSTITUTIONAL BUILDING CONSTRUCTION

Facility Has Received Notices of Violations:

Violations:	No Violations Found
-------------	---------------------

Evaluation Action Summary:

Evaluations:	No Evaluations Found
--------------	----------------------

Map ID
Direction
Distance
Elevation

MAP FINDINGS

EDR ID Number
EPA ID Number

A12 **STEVEYSON BROTHRS-BOLSA DISPOSAL SITE** **SWF/LF** **S126983781**
ESE **SE OF BOLSA CHICA & DUNBAR** **N/A**
< 1/8
0.007 mi.
36 ft. **Site 12 of 12 in cluster A**

Relative: SWF/LF (SWIS):
Higher Name: STEVEYSON BROTHRS-BOLSA DISPOSAL SITE
Address: SE OF BOLSA CHICA & DUNBAR
Actual: City,State,Zip: HUNTINGTON BEACH, CA 92649
41 ft. Region: STATE
Facility ID: 30-CR-0032
SWIS Number: 30-CR-0032
Point of Contact: Abel Martinez-Centeno
Is Archived: Yes
Is Closed Illegal Abandoned: Yes
Is Site Inert Debris Engineered Fill: No
Is Financial Assurances Responsible: No
Operational Status: Closed
Closed Illegal Abandoned Category: C1
ARB District: South Coast
SWRCB Region: Santa Ana
Local Government: Huntington Beach
Reporting Agency Legal Name: County of Orange
Reporting Agency Department: Health Care Agency, Environmental Health Division
Enforcing Agency Legal Name: County of Orange
Enforcing Agency Department: Health Care Agency, Environmental Health Division
Regulation Status: Pre-regulation

B13 **JET GAS STATION** **LUST** **S100938132**
NE **5002 WARNER** **Cortese** **N/A**
< 1/8 **HUNTINGTON BEACH, CA 92649** **ENF**
0.013 mi. **Site 1 of 17 in cluster B** **HIST CORTESE**
66 ft. **CIWQS**
Relative: **CERS**
Lower

Actual: ORANGE CO. LUST:
37 ft. Name: JET GAS STATION
Address: 5002 WARNER AVE
City,State,Zip: HUNTINGTON BEACH, CA 92649
Region: ORANGE
Facility Id: 86UT031
Released Substance: Gasoline-Automotive (motor gasoline and additives), leaded & unleaded
Date Closed: 05/28/2004
Record ID: RO0001499

LUST:
Name: JET GAS STATION
Address: 5002 WARNER
City,State,Zip: HUNTINGTON BEACH, CA 92649
Lead Agency: ORANGE COUNTY LOP
Case Type: LUST Cleanup Site
Geo Track: http://geotracker.waterboards.ca.gov/profile_report.asp?global_id=T0605900490
Global Id: T0605900490
Latitude: 33.715045
Longitude: -118.041089
Status: Completed - Case Closed
Status Date: 05/06/2004
Case Worker: GH

Map ID
Direction
Distance
Elevation

MAP FINDINGS

Site

Database(s)

EDR ID Number
EPA ID Number

JET GAS STATION (Continued)

S100938132

RB Case Number: 083000610T
Local Agency: ORANGE COUNTY LOP
File Location: Local Agency Warehouse
Local Case Number: 86UT031
Potential Media Affect: Other Groundwater (uses other than drinking water)
Potential Contaminants of Concern: Gasoline

LUST:

Global Id: T0605900490
Contact Type: Local Agency Caseworker
Contact Name: GENIECE HIGGINS
Organization Name: ORANGE COUNTY LOP
Address: 1241 EAST DYER ROAD SUITE 120
City: SANTA ANA
Email: ghiggins@ochca.com
Phone Number: 7144336260

Global Id: T0605900490
Contact Type: Regional Board Caseworker
Contact Name: MIGUEL OVIEDO
Organization Name: SANTA ANA RWQCB (REGION 8)
Address: 3737 Main Street, Suite 500
City: RIVERSIDE
Email: miguel.oviedo@waterboards.ca.gov
Phone Number: 9517823238

LUST:

Global Id: T0605900490
Action Type: ENFORCEMENT
Date: 05/28/2004
Action: Closure/No Further Action Letter

Global Id: T0605900490
Action Type: REMEDIATION
Date: 05/06/1986
Action: Free Product Removal

Global Id: T0605900490
Action Type: REMEDIATION
Date: 02/22/1992
Action: Soil Vapor Extraction (SVE)

Global Id: T0605900490
Action Type: REMEDIATION
Date: 08/13/2002
Action: In Situ Physical/Chemical Treatment (other than SVE)

Global Id: T0605900490
Action Type: REMEDIATION
Date: 03/14/2002
Action: In Situ Physical/Chemical Treatment (other than SVE)

Global Id: T0605900490
Action Type: REMEDIATION
Date: 10/01/2001
Action: In Situ Physical/Chemical Treatment (other than SVE)

Map ID
Direction
Distance
Elevation

MAP FINDINGS

Site

Database(s)

EDR ID Number
EPA ID Number

JET GAS STATION (Continued)

S100938132

Global Id: T0605900490
Action Type: Other
Date: 02/03/1986
Action: Leak Began

Global Id: T0605900490
Action Type: Other
Date: 02/03/1986
Action: Leak Discovery

Global Id: T0605900490
Action Type: Other
Date: 02/03/1986
Action: Leak Reported

LUST:

Global Id: T0605900490
Status: Open - Case Begin Date
Status Date: 02/03/1986

Global Id: T0605900490
Status: Open - Verification Monitoring
Status Date: 11/26/2002

Global Id: T0605900490
Status: Completed - Case Closed
Status Date: 05/06/2004

CORTESE:

Name: JET GAS STATION
Address: 5002 WARNER
City,State,Zip: HUNTINGTON BEACH, CA 92649
Region: CORTESE
Global ID: T0605900490
Site/Facility Type: LUST CLEANUP SITE
Cleanup Status: COMPLETED - CASE CLOSED
Flag: active
File Name: Active Open

ENF:

Name: GW CLEANUP-H.B.,WARNER AVE
Address: 5002 WARNER AVENUE
City,State,Zip: HUNTINGTON BEACH, CA 92649
Region: 8
Facility Id: 228339
Place Type: Service/Commercial
Place Subtype: Gasoline Service Station
Facility Type: Industrial
Place Latitude: 33.715293
Place Longitude: -118.041426
SIC Code 1: 4959
SIC Desc 1: Sanitary Services, NEC
Of Places: 1
Source Of Facility: Enf Action
Program Category2: TANKS

Map ID
Direction
Distance
Elevation

MAP FINDINGS

Site

Database(s)

EDR ID Number
EPA ID Number

JET GAS STATION (Continued)

S100938132

Enforcement Id(EID): 222208
Region: 8
Order / Resolution Number: 87-046
Enforcement Action Type: Clean-up and Abatement Order
Effective Date: 03/13/1987
Status: Active
Title: Enforcement - 8 302524001
Description: GW CLEANUP
Program: UST
Of Programs1: 1
Total Assessment Amount: 0
Initial Assessed Amount: 0
Liability \$ Amount: 0
Project \$ Amount: 0
Liability \$ Paid: 0
Project \$ Completed: 0
Total \$ Paid/Completed Amount: 0

HIST CORTESE:

edr_fname: GW CLEANUP-H.B., WARNER AV
edr_fadd1: 5002 WARNER
City,State,Zip: HUNTINGTON BEACH, CA 92649
Region: CORTESE
Facility County Code: 30
Reg By: WBC&D
Reg Id: 8 302524001

CIWQS:

Name: GW CLEANUP-H.B., WARNER AVE
Address: 5002 WARNER AVENUE
City,State,Zip: HUNTINGTON BEACH, CA 92649
Agency: Kayo Oil Company
Agency Address: Po Box 4784, Houston, TX 77210
Place/Project Type: Gasoline Service Station
SIC/NAICS: 4959
Region: 8
Program: NPDESWW
Regulatory Measure Status: Historical
Regulatory Measure Type: WDR
Order Number: 87-104
WDID: 8 302524001
Adoption Date: 09/11/1987
Effective Date: 09/11/1987
Termination Date: 01/01/1900
Expiration/Review Date: 08/01/1992
Design Flow: 0.0072
Complexity: B
TTWQ: 2
Enforcement Actions within 5 years: 0
Violations within 5 years: 0
Latitude: 33.715293
Longitude: -118.041426

CERS:

Name: JET GAS STATION
Address: 5002 WARNER

Map ID
Direction
Distance
Elevation

MAP FINDINGS

Site

Database(s)

EDR ID Number
EPA ID Number

JET GAS STATION (Continued)

S100938132

City,State,Zip: HUNTINGTON BEACH, CA 92649
Site ID: 255127
CERS ID: T0605900490
CERS Description: Leaking Underground Storage Tank Cleanup Site

Affiliation:

Affiliation Type Desc: Local Agency Caseworker
Entity Name: GENIECE HIGGINS - ORANGE COUNTY LOP
Affiliation Address: 1241 EAST DYER ROAD SUITE 120
Affiliation City: SANTA ANA
Affiliation State: CA
Affiliation Phone: 7144336260

Affiliation Type Desc: Regional Board Caseworker
Entity Name: MIGUEL OVIEDO - SANTA ANA RWQCB (REGION 8)
Affiliation Address: 3737 Main Street, Suite 500
Affiliation City: RIVERSIDE
Affiliation State: CA
Affiliation Phone: 9517823238

B14
NE
< 1/8
0.013 mi.
66 ft.
NANEK PETROL
5002 WARNER AVE
HUNTINGTON BEACH, CA 92649
Site 2 of 17 in cluster B

UST **U003779891**
N/A

Relative: UST:
Lower Name: NANEK PETROL
Address: 5002 WARNER AVE
Actual: City,State,Zip: HUNTINGTON BEACH, CA 92649
37 ft. Facility ID: 2173
Permitting Agency: ORANGE COUNTY
Latitude: 33.716399
Longitude: -118.039744

B15
NE
< 1/8
0.013 mi.
66 ft.
JET
5002 WARNER
HUNTINGTON BEACH, CA 92649
Site 3 of 17 in cluster B

HIST UST **U001577351**
N/A

Relative: HIST UST:
Lower Name: JET
Address: 5002 WARNER
Actual: City,State,Zip: HUNTINGTON BEACH, CA 92649
37 ft. File Number: 0002EA6D
URL: <http://geotracker.waterboards.ca.gov/ustpdfs/pdf/0002EA6D.pdf>
Region: STATE
Facility ID: 00000013888
Facility Type: Gas Station
Telephone: 7148469364
Owner Name: KAYO OIL COMPANY
Owner Address: 1221 E. MAIN STREET
Owner City,St,Zip: CHATTANOOGA, TN 37408
Total Tanks: 0003

Map ID
Direction
Distance
Elevation

MAP FINDINGS

Site

Database(s)

EDR ID Number
EPA ID Number

JET (Continued)

U001577351

Tank Num: 001
Container Num: 1
Year Installed: 1977
Tank Capacity: 00010000
Tank Used for: PRODUCT
Type of Fuel: REGULAR
Leak Detection: Visual, Stock Inventor, Pressure Test

Tank Num: 002
Container Num: 2
Year Installed: 1977
Tank Capacity: 00010000
Tank Used for: PRODUCT
Type of Fuel: UNLEADED
Leak Detection: Visual, Stock Inventor, Pressure Test

Tank Num: 003
Container Num: 3
Year Installed: 1977
Tank Capacity: 00010000
Tank Used for: PRODUCT
Type of Fuel: PREMIUM
Leak Detection: Visual, Stock Inventor, Pressure Test

[Click here for Geo Tracker PDF:](#)

**B16
NE
< 1/8
0.013 mi.
66 ft.**

**POWER GAS INC
5002 WARNER AVE
HUNTINGTON BEACH, CA 92649**

**EDR Hist Auto 1020909308
N/A**

Site 4 of 17 in cluster B

**Relative:
Lower** EDR Hist Auto

Actual: Year: Name: Type:
37 ft. 1989 POWER GAS INC Gasoline Service Stations

**B17
NE
< 1/8
0.013 mi.
66 ft.**

**GW CLEANUP-H.B., WARNER AVE
5002 WARNER AVENUE
HUNTINGTON BEACH, CA 92649**

**LUST S105774257
CERS TANKS N/A
Cortese
CERS
HWTS**

Site 5 of 17 in cluster B

**Relative:
Lower** LUST REG 8:
Actual: Name: JET GAS STATION
37 ft. Address: 5002 WARNER AVE
City: HUNTINGTON BEACH
Region: 8
County: Orange
Regional Board: Santa Ana Region
Facility Status: Case Closed
Case Number: 083000610T
Local Case Num: 86UT031
Case Type: Other ground water affected
Substance: Gasoline
Qty Leaked: 0

Map ID
Direction
Distance
Elevation

MAP FINDINGS

Site

Database(s)

EDR ID Number
EPA ID Number

GW CLEANUP-H.B.,WARNER AVE (Continued)

S105774257

Enf Type:	CLOS
How Discovered:	Tank Closure
How Stopped:	Close Tank
Leak Cause:	Unknown
Leak Source:	Unknown
Global ID:	T0605900490
How Stopped Date:	9/9/9999
Discover Date:	2/3/1986
Close Date:	5/6/2004
Date Post Remedial Action Monitoring:	11/26/2002
GW Qualifies:	=
Oversite Program:	LUST
Latitude:	33.7154388
Longitude:	-118.041254
MTBE Date:	1/14/2003
Max MTBE GW:	8.4
MTBE Concentration:	0
MTBE Fuel:	1
MTBE Tested:	MTBE Detected. Site tested for MTBE & MTBE detected
MTBE Class:	*
Staff:	TME
Staff Initials:	AR
Lead Agency:	Local Agency
Local Agency:	30000L
Beneficial:	MUN
Summary:	Not reported

CERS TANKS:

Name:	HARBOUR TIRE
Address:	5002 WARNER AVE
City,State,Zip:	HUNTINGTON BEACH, CA 92649
Site ID:	409738
CERS ID:	10573717
CERS Description:	Aboveground Petroleum Storage

CORTESE:

Name:	GW CLEANUP-H.B.,WARNER AVE
Address:	5002 WARNER AVENUE
City,State,Zip:	HUNTINGTON BEACH, CA 92649
Region:	CORTESE
Flag:	CORTESE
File Name:	Cease Desist Orders & Cleanup Abatement Orders

CERS:

Name:	HARBOUR TIRE
Address:	5002 WARNER AVE
City,State,Zip:	HUNTINGTON BEACH, CA 92649
Site ID:	409738
CERS ID:	10573717
CERS Description:	Chemical Storage Facilities

Violations:

Site ID:	409738
Site Name:	HARBOUR TIRE
Violation Date:	11-25-2014
Citation:	HSC 6.95 25507 - California Health and Safety Code, Chapter 6.95,

Map ID
Direction
Distance
Elevation

MAP FINDINGS

Site

Database(s)

EDR ID Number
EPA ID Number

GW CLEANUP-H.B.,WARNER AVE (Continued)

S105774257

Violation Description: Section(s) 25507
Failure to adequately establish and implement a business plan when storing/handling a hazardous material at or above reportable quantities.

Violation Notes: Returned to compliance on 06/25/2015.

Violation Division: Orange County Environmental Health

Violation Program: HMRRP

Violation Source: CERS

Site ID: 409738

Site Name: HARBOUR TIRE

Violation Date: 05-09-2014

Citation: HSC 6.95 25505(a) - California Health and Safety Code, Chapter 6.95, Section(s) 25505(a)

Violation Description: Owner/Operator failed to complete and/or submit a Hazardous Materials Business Plan when storing hazardous materials at or above the thresholds quantities of 55 gallons/500 lbs/200 cubic feet.

Violation Notes: Returned to compliance on 06/25/2015.

Violation Division: Orange County Environmental Health

Violation Program: HMRRP

Violation Source: CERS

Site ID: 409738

Site Name: HARBOUR TIRE

Violation Date: 03-02-2016

Citation: HSC 6.95 25508.2 - California Health and Safety Code, Chapter 6.95, Section(s) 25508.2

Violation Description: Failure to annually review and electronically certify that the business plan is complete, accurate, and up-to-date.

Violation Notes: Returned to compliance on 03/22/2016. 3/22/16-Online submittal recv'd. 3/2/16-Annual review/certification

Violation Division: Huntington Beach Fire Department

Violation Program: HMRRP

Violation Source: CERS

Evaluation:

Eval General Type: Compliance Evaluation Inspection

Eval Date: 10-08-2013

Violations Found: No

Eval Type: Routine done by local agency

Eval Notes: On site to conduct an annual routine Hazardous Waste Inspection. Met with Kevin who explained the process, escorted me through the site and gave consent to enter/inspect. Facility contains: 3-tanks of used oil and 1-55 gallon drum of used oil filters. Hazardous waste containers are properly labeled and covered. All containers storing hazardous waste must be labeled with the following information: 1. The words G HAZARDOUS Waste 2. Waste (name) 3. Hazardous property of the waste (e.g. G toxic, flammable, corrosive, etc.) 4. Physical state of the waste (liquid or solid) 5. Name and address of the business. 6. Accumulation date (date the first drop of waste has been placed in container) Documents Available for review: 1. Hazardous waste Manifest/Receipts (keep a copy on site for three years). - Note: A copy of the federal manifest must be sent to DTSC. (Department of Toxic Substances Control, P.O. Box 400, Sacramento, CA 95812-0400). 2. Hazardous Waste [Truncated]

Eval Division: Orange County Environmental Health

Eval Program: HW

Map ID
Direction
Distance
Elevation

MAP FINDINGS

Site

Database(s)

EDR ID Number
EPA ID Number

GW CLEANUP-H.B.,WARNER AVE (Continued)

S105774257

Eval Source:	CERS
Eval General Type:	Other/Unknown
Eval Date:	10-09-2013
Violations Found:	No
Eval Type:	Other, not routine, done by local agency
Eval Notes:	Updated process
Eval Division:	Orange County Environmental Health
Eval Program:	HW
Eval Source:	CERS
Eval General Type:	Compliance Evaluation Inspection
Eval Date:	11-25-2014
Violations Found:	Yes
Eval Type:	Routine done by local agency
Eval Notes:	Mailed NOV letter (first class mail) to occupant for failure to establish and implement a HMBP.
Eval Division:	Orange County Environmental Health
Eval Program:	HMRRP
Eval Source:	CERS
Eval General Type:	Other/Unknown
Eval Date:	12-20-2017
Violations Found:	No
Eval Type:	Other, not routine, done by local agency
Eval Notes:	Facility is using the correct EPA ID number
Eval Division:	Orange County Environmental Health
Eval Program:	HW
Eval Source:	CERS
Eval General Type:	Other/Unknown
Eval Date:	01-19-2017
Violations Found:	No
Eval Type:	Other, not routine, done by local agency
Eval Notes:	This is a follow up inspection report. During a routine inspection conducted on 9/27/16 the following violation was sited and is outstanding: -- I479 - to abate this violation send the last manifest/receipt to this agency indicating the correct EPA ID number: CAL000378657 immediately.
Eval Division:	Orange County Environmental Health
Eval Program:	HW
Eval Source:	CERS
Eval General Type:	Compliance Evaluation Inspection
Eval Date:	02-10-2017
Violations Found:	No
Eval Type:	Routine done by local agency
Eval Division:	Huntington Beach Fire Department
Eval Program:	HMRRP
Eval Source:	CERS
Eval General Type:	Compliance Evaluation Inspection
Eval Date:	02-25-2020
Violations Found:	No
Eval Type:	Routine done by local agency
Eval Division:	Huntington Beach Fire Department
Eval Program:	HMRRP

Map ID
Direction
Distance
Elevation

MAP FINDINGS

Site

Database(s)

EDR ID Number
EPA ID Number

GW CLEANUP-H.B.,WARNER AVE (Continued)

S105774257

Eval Source:	CERS
Eval General Type:	Compliance Evaluation Inspection
Eval Date:	03-02-2016
Violations Found:	Yes
Eval Type:	Routine done by local agency
Eval Division:	Huntington Beach Fire Department
Eval Program:	HMRRP
Eval Source:	CERS
Eval General Type:	Compliance Evaluation Inspection
Eval Date:	03-04-2015
Violations Found:	No
Eval Type:	Routine done by local agency
Eval Notes:	On site to conduct an annual routine Hazardous Waste Inspection. Met with BOB who explained the process, escorted me through the site and gave consent to enter/inspect. Facility contains: used oil, used oil filters and antifreeze Hazardous waste containers are properly labeled and covered. All containers storing hazardous waste must be labeled with the following information: 1. The words G HAZARDOUS WasteG 2. Waste (name) 3. Hazardous property of the waste (e.g. G toxic, flammable, corrosive, etc.) 4. Physical state of the waste (liquid or solid) 5. Name and address of the business. 6. Accumulation date (date the first drop of waste has been placed in container) Documents Available for review: 1. Hazardous waste Manifest/Receipts (keep a copy on site for three years). . 2. Hazardous Waste Emergency Response information. .
Eval Division:	Orange County Environmental Health
Eval Program:	HW
Eval Source:	CERS
Eval General Type:	Other/Unknown
Eval Date:	03-04-2015
Violations Found:	No
Eval Type:	Other, not routine, done by local agency
Eval Notes:	HMBP not certified by March 1 - Mailed Late Notice Letter.
Eval Division:	Orange County Environmental Health
Eval Program:	HMRRP
Eval Source:	CERS
Eval General Type:	Other/Unknown
Eval Date:	04-14-2017
Violations Found:	No
Eval Type:	Other, not routine, done by local agency
Eval Notes:	declined facility info in CERS The submittal was declined, please make the following changes and resubmit within 30 days; 1. Also check yes to generating hazardous waste and add your EPA ID number on the business activity page.
Eval Division:	Orange County Environmental Health
Eval Program:	HW
Eval Source:	CERS
Eval General Type:	Compliance Evaluation Inspection
Eval Date:	05-09-2014
Violations Found:	Yes
Eval Type:	Routine done by local agency
Eval Division:	Orange County Environmental Health

Map ID
Direction
Distance
Elevation

MAP FINDINGS

Site

Database(s)

EDR ID Number
EPA ID Number

GW CLEANUP-H.B.,WARNER AVE (Continued)

S105774257

Eval Program: HMRRP
Eval Source: CERS

Eval General Type: Other/Unknown
Eval Date: 07-05-2017
Violations Found: No
Eval Type: Other, not routine, done by local agency
Eval Notes: RTC Qualifier and Occurred on Date added to filters and filled out on this date - Violation List

Eval Division: Orange County Environmental Health
Eval Program: HW
Eval Source: CERS

Eval General Type: Compliance Evaluation Inspection
Eval Date: 08-15-2019
Violations Found: No
Eval Type: Routine done by local agency
Eval Notes: Met with Bob Lauter of Harbour Tire. The following were observed: Hazardous waste was stored properly labeled and closed. Documentation was available for review. The facility is in compliance.

Eval Division: Orange County Environmental Health
Eval Program: HW
Eval Source: CERS

Eval General Type: Other/Unknown
Eval Date: 08-23-2013
Violations Found: No
Eval Type: Other, not routine, done by local agency
Eval Notes: Corrected violation in EC. Violation was previously abated by Susan Burg on 10/17/12

Eval Division: Orange County Environmental Health
Eval Program: HW
Eval Source: CERS

Eval General Type: Other/Unknown
Eval Date: 09-08-2014
Violations Found: No
Eval Type: Other, not routine, done by local agency
Eval Notes: Certified Letter/Final Notice mailed on 9/8/14 ref Hazmat Disclosure thru ESubmit.

Eval Division: Orange County Environmental Health
Eval Program: HMRRP
Eval Source: CERS

Enforcement Action:
Site ID: 409738
Site Name: HARBOUR TIRE
Site Address: 5002 WARNER AVE
Site City: HUNTINGTON BEACH
Site Zip: 92649
Enf Action Date: 03-02-2016
Enf Action Type: Notice of Violation (Unified Program)
Enf Action Description: Notice of Violation Issued by the Inspector at the Time of Inspection
Enf Action Notes: NOV Letter, failure to submit annual inventory submittal/certification.

Enf Action Division: Huntington Beach Fire Department
Enf Action Program: UNSPEC

Map ID
Direction
Distance
Elevation

MAP FINDINGS

Site

Database(s)

EDR ID Number
EPA ID Number

GW CLEANUP-H.B.,WARNER AVE (Continued)

S105774257

Enf Action Source:

CERS

Coordinates:

Site ID: 409738
Facility Name: HARBOUR TIRE
Env Int Type Code: HMBP
Program ID: 10573717
Ref Point Type Desc: Center of a facility or station.
Latitude: 33.714930
Longitude: -118.041110

Affiliation:

Affiliation Type Desc: CUPA District
Entity Name: Orange County Env Health
Affiliation Address: 1241 East Dyer RoadSuite 120
Affiliation City: Santa Ana
Affiliation State: CA
Affiliation Zip: 92705-5611
Affiliation Phone: (714) 433-6406

Affiliation Type Desc: Document Preparer
Entity Name: Trish Lindsey

Affiliation Type Desc: Operator
Entity Name: Harbour Tire
Affiliation Phone: (714) 840-1864

Affiliation Type Desc: Parent Corporation
Entity Name: Harbour Tire

Affiliation Type Desc: Environmental Contact
Entity Name: Rich Lindsey
Affiliation Address: 5002 Warner Ave
Affiliation City: Huntington Beach
Affiliation State: CA
Affiliation Zip: 92649

Affiliation Type Desc: Facility Mailing Address
Entity Name: Mailing Address
Affiliation Address: 5002 WARNER AVE
Affiliation City: HUNTINGTON BEACH
Affiliation State: CA
Affiliation Zip: 92649

Affiliation Type Desc: Identification Signer
Entity Name: Trish Lindsey
Entity Title: Owner

Affiliation Type Desc: Legal Owner
Entity Name: AUTORITE INC
Affiliation Address: 5002 WARNER AVE
Affiliation City: HUNTINGTON BEACH
Affiliation State: CA
Affiliation Country: United States
Affiliation Zip: 92649
Affiliation Phone: (714) 840-1864

Map ID
Direction
Distance
Elevation

MAP FINDINGS

Site

Database(s)

EDR ID Number
EPA ID Number

GW CLEANUP-H.B.,WARNER AVE (Continued)

S105774257

HWTS:

Name: HARBOUR TIRE
Address: 5002 WARNER AVE
City,State,Zip: HUNTINGTON BEACH, CA 92649
EPA ID: CAL000378657
Inactive Date: 06/30/2015
Create Date: 10/01/2012
Last Act Date: 01/27/2016
Mailing Address: 5002 WARNER AVE
Mailing City,State,Zip: HUNTINGTON BEACH, CA 926490000
Owner Name: RICHARD LINDSEY
Owner Address: 5002 WARNER AVE
Owner City,State,Zip: HUNTINGTON BEACH, CA 926490000
Contact Name: RICHARD LINDSEY
Contact Address: 5002 WARNER AVE
City,State,Zip: HUNTINGTON BEACH, CA 926490000

NAICS:

EPA ID: CAL000378657
Create Date: 2012-10-01 11:21:43.523
NAICS Code: 811111
NAICS Description: General Automotive Repair
Issued EPA ID Date: 2012-10-01 11:21:43.38300
Inactive Date: 2015-06-30 00:00:00
Facility Name: HARBOUR TIRE
Facility Address: 5002 WARNER AVE
Facility City: HUNTINGTON BEACH
Facility State: CA
Facility Zip: 92649

C18
SSE
< 1/8
0.015 mi.
80 ft.

VERIZON CA INC WARNER CO
17111 BOLSA CHICA
HUNTINGTON BEACH, CA 92649

UST **U004316583**
N/A

Relative: ORANGE CO. UST:
Higher Name: VERIZON CA INC WARNER CO
Address: 17111 BOLSA CHICA
Actual: City,State,Zip: HUNTINGTON BEACH 92649
43 ft. Facility ID: FA24659

C19
SSE
< 1/8
0.015 mi.
80 ft.

FRONTIER CALIFORNIA INC.
17111 BOLSA CHICA ROAD
HUNTINGTON BEACH, CA 92649

RCRA NonGen / NLR **1024750728**
CAC002970518

Relative: RCRA NonGen / NLR:
Higher Date Form Received by Agency: 2018-07-12 00:00:00.0
Actual: Handler Name: FRONTIER CALIFORNIA INC.
43 ft. Handler Address: 17111 BOLSA CHICA ROAD
Handler City,State,Zip: HUNTINGTON BEACH, CA 92649
EPA ID: CAC002970518
Contact Name: MASOOD CHOUDHURY

Map ID
Direction
Distance
Elevation

MAP FINDINGS

Site

Database(s)

EDR ID Number
EPA ID Number

FRONTIER CALIFORNIA INC. (Continued)

1024750728

Contact Address:	PO BOX 725
Contact City,State,Zip:	CHINO, CA 91708
Contact Telephone:	909-620-5962
Contact Email:	MASOOD.CHOUDHURY@FTR.COM
EPA Region:	09
Federal Waste Generator Description:	Not a generator, verified
Active Site Indicator:	Handler Activities
Mailing Address:	PO BOX 725
Mailing City,State,Zip:	CHINO, CA 91708
Owner Name:	FRONTIER CALIFORNIA INC.
Owner Type:	Other
Operator Name:	MASOOD CHOUDHURY
Operator Type:	Other
Short-Term Generator Activity:	No
Importer Activity:	No
Mixed Waste Generator:	No
Transporter Activity:	No
Transfer Facility Activity:	No
Recycler Activity with Storage:	No
Small Quantity On-Site Burner Exemption:	No
Smelting Melting and Refining Furnace Exemption:	No
Underground Injection Control:	No
Off-Site Waste Receipt:	No
Universal Waste Indicator:	Yes
Universal Waste Destination Facility:	Yes
Federal Universal Waste:	No
Active Site State-Reg Handler:	---
Hazardous Secondary Material Indicator:	N
Commercial TSD Indicator:	No
2018 GPRA Permit Baseline:	Not on the Baseline
2018 GPRA Renewals Baseline:	Not on the Baseline
202 GPRA Corrective Action Baseline:	No
Corrective Action Workload Universe:	No
Subject to Corrective Action Universe:	No
Non-TSDFs Where RCRA CA has Been Imposed Universe:	No
TSDFs Potentially Subject to CA Under 3004 (u)/(v) Universe:	No
TSDFs Only Subject to CA under Discretionary Auth Universe:	No
Corrective Action Priority Ranking:	No NCAPS ranking
Environmental Control Indicator:	No
Institutional Control Indicator:	No
Human Exposure Controls Indicator:	N/A
Groundwater Controls Indicator:	N/A
Significant Non-Complier Universe:	No
Unaddressed Significant Non-Complier Universe:	No
Addressed Significant Non-Complier Universe:	No
Significant Non-Complier With a Compliance Schedule Universe:	No
Handler Date of Last Change:	2018-09-05 15:39:08.0
Recognized Trader-Importer:	No
Recognized Trader-Exporter:	No
Importer of Spent Lead Acid Batteries:	No
Exporter of Spent Lead Acid Batteries:	No
Recycler Activity Without Storage:	No
Manifest Broker:	No
Sub-Part P Indicator:	No

Map ID
Direction
Distance
Elevation

MAP FINDINGS

Site

Database(s)

EDR ID Number
EPA ID Number

FRONTIER CALIFORNIA INC. (Continued)

1024750728

Handler - Owner Operator:

Owner/Operator Indicator:	Operator
Owner/Operator Name:	MASOOD CHOUDHURY
Legal Status:	Other
Owner/Operator Address:	PO BOX 725
Owner/Operator City,State,Zip:	CHINO, CA 91708
Owner/Operator Telephone:	909-620-5962

Owner/Operator Indicator:	Owner
Owner/Operator Name:	FRONTIER CALIFORNIA INC.
Legal Status:	Other
Owner/Operator Address:	PO BOX 725
Owner/Operator City,State,Zip:	CHINO, CA 91708
Owner/Operator Telephone:	909-620-5962

Historic Generators:

Receive Date:	2018-07-12 00:00:00.0
Handler Name:	FRONTIER CALIFORNIA INC.
Federal Waste Generator Description:	Not a generator, verified
Large Quantity Handler of Universal Waste:	No
Recognized Trader Importer:	No
Recognized Trader Exporter:	No
Spent Lead Acid Battery Importer:	No
Spent Lead Acid Battery Exporter:	No
Current Record:	Yes

List of NAICS Codes and Descriptions:

NAICS Code:	56299
NAICS Description:	ALL OTHER WASTE MANAGEMENT SERVICES

Facility Has Received Notices of Violations:

Violations:	No Violations Found
-------------	---------------------

Evaluation Action Summary:

Evaluations:	No Evaluations Found
--------------	----------------------

C20
SSE
< 1/8
0.015 mi.
80 ft.

FRONTIER CALIFORNIA INC.
17111 BOLSA CHICA ST
HUNTINGTON BEACH, CA 92649

CA FID UST
HAZNET
HWTS

S101631353
N/A

Site 3 of 10 in cluster C

Relative:
Higher
Actual:
43 ft.

CA FID UST:	
Facility ID:	30006261
Regulated By:	UTNKA
Facility Phone:	7148467754
Mailing Address:	RC 1608 BC301 P O BO
Mailing City,St,Zip:	HUNTINGTON BEACH 92649
Status:	Active

HAZNET:

Name:	FRONTIER CALIFORNIA INC.
Address:	17111 BOLSA CHICA ST
City,State,Zip:	HUNTINGTON BEACH, CA 926494460

Map ID
Direction
Distance
Elevation

MAP FINDINGS

Site

Database(s)

EDR ID Number
EPA ID Number

FRONTIER CALIFORNIA INC. (Continued)

S101631353

Contact: MASOOD CHOUDHURY
Telephone: 9096205962
Mailing Address: PO BOX 725

Year: 2016
Gepaid: CAC002866781
TSD EPA ID: CAD028409019
CA Waste Code: 223 - Unspecified oil-containing waste
Disposal Method: H141 - Storage, Bulking, And/Or Transfer Off Site--No Treatment/Reovery (H010-H129) Or (H131-H135)
Tons: 0.417

HWTS:

Name: FRONTIER CALIFORNIA INC.
Address: 17111 BOLSA CHICA ST
City,State,Zip: HUNTINGTON BEACH, CA 926494460
EPA ID: CAC002866781
Inactive Date: 09/27/2016
Create Date: 06/27/2016
Last Act Date: 09/27/2016
Mailing Address: PO BOX 725
Mailing City,State,Zip: CHINO, CA 91708
Owner Name: FRONTIER CALIFORNIA INC
Owner Address: PO BOX 725
Owner City,State,Zip: CHINO, CA 91708
Contact Name: MASOOD CHOUDHURY
Contact Address: PO BOX 725
City,State,Zip: CHINO, CA 91708

C21
SSE
< 1/8
0.015 mi.
80 ft.

GTC CENTRAL OFFICE
17111 BOLSA CHICA ST
HUNTINGTON BEACH, CA 92647

Site 4 of 10 in cluster C

RCRA-SQG **1000106383**
FINDS **CAD981430531**
ECHO

Relative:
Higher

Actual:
43 ft.

RCRA-SQG:
Date Form Received by Agency: 1996-09-01 00:00:00.0
Handler Name: GTC CENTRAL OFFICE
Handler Address: 17111 BOLSA CHICA ST
Handler City,State,Zip: HUNTINGTON BEACH, CA 92647
EPA ID: CAD981430531
EPA Region: 09
Federal Waste Generator Description: Small Quantity Generator
Active Site Indicator: Handler Activities
State District Owner: CA
State District: 4
Mailing Address: P O BOX 725
Mailing City,State,Zip: CHINO, CA 91708
Operator Name: NOT REQUIRED
Operator Type: Private
Short-Term Generator Activity: No
Importer Activity: No
Mixed Waste Generator: No
Transporter Activity: No
Transfer Facility Activity: No
Recycler Activity with Storage: No

Map ID
Direction
Distance
Elevation

MAP FINDINGS

Site

Database(s)

EDR ID Number
EPA ID Number

GTC CENTRAL OFFICE (Continued)

1000106383

Small Quantity On-Site Burner Exemption:	No
Smelting Melting and Refining Furnace Exemption:	No
Underground Injection Control:	No
Off-Site Waste Receipt:	No
Universal Waste Indicator:	No
Universal Waste Destination Facility:	No
Federal Universal Waste:	No
Active Site State-Reg Handler:	---
Hazardous Secondary Material Indicator:	NN
Commercial TSD Indicator:	No
2018 GPRA Permit Baseline:	Not on the Baseline
2018 GPRA Renewals Baseline:	Not on the Baseline
202 GPRA Corrective Action Baseline:	No
Corrective Action Workload Universe:	No
Subject to Corrective Action Universe:	No
Non-TSDs Where RCRA CA has Been Imposed Universe:	No
TSDs Potentially Subject to CA Under 3004 (u)/(v) Universe:	No
TSDs Only Subject to CA under Discretionary Auth Universe:	No
Corrective Action Priority Ranking:	No NCAPS ranking
Environmental Control Indicator:	No
Institutional Control Indicator:	No
Human Exposure Controls Indicator:	N/A
Groundwater Controls Indicator:	N/A
Significant Non-Complier Universe:	No
Unaddressed Significant Non-Complier Universe:	No
Addressed Significant Non-Complier Universe:	No
Significant Non-Complier With a Compliance Schedule Universe:	No
Handler Date of Last Change:	2002-06-27 03:25:04.0
Recognized Trader-Importer:	No
Recognized Trader-Exporter:	No
Importer of Spent Lead Acid Batteries:	No
Exporter of Spent Lead Acid Batteries:	No

Handler - Owner Operator:

Owner/Operator Indicator:	Operator
Owner/Operator Name:	NOT REQUIRED
Legal Status:	Private
Owner/Operator Address:	NOT REQUIRED
Owner/Operator City,State,Zip:	NOT REQUIRED, ME 99999
Owner/Operator Telephone:	415-555-1212

Owner/Operator Indicator:	Owner
Owner/Operator Name:	GENERAL TELE OF CALIF
Legal Status:	Private
Owner/Operator Address:	NOT REQUIRED
Owner/Operator City,State,Zip:	NOT REQUIRED, ME 99999
Owner/Operator Telephone:	415-555-1212

Historic Generators:

Receive Date:	1996-09-01 00:00:00.0
Handler Name:	GTC CENTRAL OFFICE
Federal Waste Generator Description:	Small Quantity Generator
State District Owner:	CA
Large Quantity Handler of Universal Waste:	No
Recognized Trader Importer:	No

Map ID
Direction
Distance
Elevation

MAP FINDINGS

Site

Database(s)

EDR ID Number
EPA ID Number

GTC CENTRAL OFFICE (Continued)

1000106383

Recognized Trader Exporter:	No
Spent Lead Acid Battery Importer:	No
Spent Lead Acid Battery Exporter:	No
Current Record:	Yes
Receive Date:	1986-04-30 00:00:00.0
Handler Name:	GTC CENTRAL OFFICE
Federal Waste Generator Description:	Large Quantity Generator
State District Owner:	CA
Large Quantity Handler of Universal Waste:	No
Recognized Trader Importer:	No
Recognized Trader Exporter:	No
Spent Lead Acid Battery Importer:	No
Spent Lead Acid Battery Exporter:	No
Current Record:	No

List of NAICS Codes and Descriptions:
NAICS Codes: No NAICS Codes Found

Facility Has Received Notices of Violations:
Violations: No Violations Found

Evaluation Action Summary:
Evaluations: No Evaluations Found

FINDS:
Registry ID: 110002702816

Click Here:

Environmental Interest/Information System:
RCRAInfo is a national information system that supports the Resource Conservation and Recovery Act (RCRA) program through the tracking of events and activities related to facilities that generate, transport, and treat, store, or dispose of hazardous waste. RCRAInfo allows RCRA program staff to track the notification, permit, compliance, and corrective action activities required under RCRA.

[Click this hyperlink](#) while viewing on your computer to access additional FINDS: detail in the EDR Site Report.

ECHO:
Envid: 1000106383
Registry ID: 110002702816
DFR URL: <http://echo.epa.gov/detailed-facility-report?fid=110002702816>
Name: GTC CENTRAL OFFICE
Address: 17111 BOLSA CHICA ST
City,State,Zip: HUNTINGTON BEACH, CA 92647

Map ID
Direction
Distance
Elevation

MAP FINDINGS

EDR ID Number
EPA ID Number

	Site	Database(s)	
C22	FRONTIER CALIFORNIA INC.	RCRA NonGen / NLR	1025835098
SSE	17111 BOLSA CHICA ROAD		CAC003014682
< 1/8	HUNTINGTON BEACH, CA 92649		
0.015 mi.			
80 ft.	Site 5 of 10 in cluster C		
Relative:	RCRA NonGen / NLR:		
Higher	Date Form Received by Agency:	2019-05-13 00:00:00.0	
Actual:	Handler Name:	FRONTIER CALIFORNIA INC.	
43 ft.	Handler Address:	17111 BOLSA CHICA ROAD	
	Handler City,State,Zip:	HUNTINGTON BEACH, CA 92649	
	EPA ID:	CAC003014682	
	Contact Name:	MASOOD CHOUDHURY	
	Contact Address:	280 S. LOCUST STREET	
	Contact City,State,Zip:	POMONA, CA 91766	
	Contact Telephone:	909-620-5962	
	Contact Email:	MASOOD.CHOUDHURY@FTR.COM	
	EPA Region:	09	
	Federal Waste Generator Description:	Not a generator, verified	
	Active Site Indicator:	Handler Activities	
	Mailing Address:	280 S. LOCUST STREET	
	Mailing City,State,Zip:	POMONA, CA 91766	
	Owner Name:	FRONTIER CALIFORNIA INC.	
	Owner Type:	Other	
	Operator Name:	MASOOD CHOUDHURY	
	Operator Type:	Other	
	Short-Term Generator Activity:	No	
	Importer Activity:	No	
	Mixed Waste Generator:	No	
	Transporter Activity:	No	
	Transfer Facility Activity:	No	
	Recycler Activity with Storage:	No	
	Small Quantity On-Site Burner Exemption:	No	
	Smelting Melting and Refining Furnace Exemption:	No	
	Underground Injection Control:	No	
	Off-Site Waste Receipt:	No	
	Universal Waste Indicator:	Yes	
	Universal Waste Destination Facility:	Yes	
	Federal Universal Waste:	No	
	Active Site State-Reg Handler:	---	
	Hazardous Secondary Material Indicator:	N	
	Commercial TSD Indicator:	No	
	2018 GPRA Permit Baseline:	Not on the Baseline	
	2018 GPRA Renewals Baseline:	Not on the Baseline	
	202 GPRA Corrective Action Baseline:	No	
	Corrective Action Workload Universe:	No	
	Subject to Corrective Action Universe:	No	
	Non-TSDFs Where RCRA CA has Been Imposed Universe:	No	
	TSDFs Potentially Subject to CA Under 3004 (u)/(v) Universe:	No	
	TSDFs Only Subject to CA under Discretionary Auth Universe:	No	
	Corrective Action Priority Ranking:	No NCAPS ranking	
	Environmental Control Indicator:	No	
	Institutional Control Indicator:	No	
	Human Exposure Controls Indicator:	N/A	
	Groundwater Controls Indicator:	N/A	
	Significant Non-Complier Universe:	No	
	Unaddressed Significant Non-Complier Universe:	No	
	Addressed Significant Non-Complier Universe:	No	
	Significant Non-Complier With a Compliance Schedule Universe:	No	

Map ID
Direction
Distance
Elevation

MAP FINDINGS

Site

Database(s)

EDR ID Number
EPA ID Number

FRONTIER CALIFORNIA INC. (Continued)

1025835098

Handler Date of Last Change:	2019-06-27 11:35:03.0
Recognized Trader-Importer:	No
Recognized Trader-Exporter:	No
Importer of Spent Lead Acid Batteries:	No
Exporter of Spent Lead Acid Batteries:	No
Recycler Activity Without Storage:	No
Manifest Broker:	No
Sub-Part P Indicator:	No

Handler - Owner Operator:

Owner/Operator Indicator:	Operator
Owner/Operator Name:	MASOOD CHOUDHURY
Legal Status:	Other
Owner/Operator Address:	280 S. LOCUST STREET
Owner/Operator City,State,Zip:	POMONA, CA 91766
Owner/Operator Telephone:	909-620-5962

Owner/Operator Indicator:	Owner
Owner/Operator Name:	FRONTIER CALIFORNIA INC.
Legal Status:	Other
Owner/Operator Address:	280 S. LOCUST STREET
Owner/Operator City,State,Zip:	POMONA, CA 91766
Owner/Operator Telephone:	909-620-5962

Historic Generators:

Receive Date:	2019-05-13 00:00:00.0
Handler Name:	FRONTIER CALIFORNIA INC.
Federal Waste Generator Description:	Not a generator, verified
Large Quantity Handler of Universal Waste:	No
Recognized Trader Importer:	No
Recognized Trader Exporter:	No
Spent Lead Acid Battery Importer:	No
Spent Lead Acid Battery Exporter:	No
Current Record:	Yes

List of NAICS Codes and Descriptions:

NAICS Code:	56299
NAICS Description:	ALL OTHER WASTE MANAGEMENT SERVICES

Facility Has Received Notices of Violations:

Violations:	No Violations Found
-------------	---------------------

Evaluation Action Summary:

Evaluations:	No Evaluations Found
--------------	----------------------

Map ID
Direction
Distance
Elevation

MAP FINDINGS

Site

Database(s)

EDR ID Number
EPA ID Number

C23
SSE
< 1/8
0.015 mi.
80 ft.
Relative:
Higher
Actual:
43 ft.

GTE (WARNER)
17111 BOLSA CHICA
HUNTINGTON BEACH, CA 92647
Site 6 of 10 in cluster C

LUST
HIST CORTESE
CERS
S102430697
N/A

ORANGE CO. LUST:

Name: GENERAL TELEPHONE CO
Address: 17111 BOLSA CHICA
City,State,Zip: HUNTINGTON BEACH, CA 92649
Region: ORANGE
Facility Id: 85UT074
Released Substance: Diesel fuel oil and additives, Nos.1-D, 2-D, 2-4
Date Closed: 10/15/1990
Record ID: RO0002559

LUST:

Name: GENERAL TELEPHONE CO
Address: 17111 BOLSA CHICA
City,State,Zip: HUNTINGTON BEACH, CA 92649
Lead Agency: ORANGE COUNTY LOP
Case Type: LUST Cleanup Site
Geo Track: http://geotracker.waterboards.ca.gov/profile_report.asp?global_id=T0605900417
Global Id: T0605900417
Latitude: 33.7136525
Longitude: -118.041484
Status: Completed - Case Closed
Status Date: 10/15/1990
Case Worker: GH
RB Case Number: 083000523T
Local Agency: ORANGE COUNTY LOP
File Location: Local Agency
Local Case Number: 85UT074
Potential Media Affect: Other Groundwater (uses other than drinking water)
Potential Contaminants of Concern: Diesel

LUST:

Global Id: T0605900417
Contact Type: Local Agency Caseworker
Contact Name: GENIECE HIGGINS
Organization Name: ORANGE COUNTY LOP
Address: 1241 EAST DYER ROAD SUITE 120
City: SANTA ANA
Email: ghiggins@ochca.com
Phone Number: 7144336260

Global Id: T0605900417
Contact Type: Regional Board Caseworker
Contact Name: PATRICIA HANNON
Organization Name: SANTA ANA RWQCB (REGION 8)
Address: 3737 MAIN STREET, SUITE 500
City: RIVERSIDE
Email: patricia.hannon@waterboards.ca.gov

LUST:

Global Id: T0605900417
Action Type: ENFORCEMENT
Date: 10/04/1990
Action: File Review - Closure

Map ID
Direction
Distance
Elevation

MAP FINDINGS

Site

Database(s)

EDR ID Number
EPA ID Number

GTE (WARNER) (Continued)

S102430697

Global Id: T0605900417
Action Type: Other
Date: 08/01/1985
Action: Leak Discovery

Global Id: T0605900417
Action Type: Other
Date: 08/01/1985
Action: Leak Reported

LUST:

Global Id: T0605900417
Status: Open - Case Begin Date
Status Date: 08/01/1985

Global Id: T0605900417
Status: Completed - Case Closed
Status Date: 10/15/1990

HIST CORTESE:

edr_fname: GTE (WARNER)
edr_fadd1: 17111 BOLSA CHICA
City,State,Zip: HUNTINGTON BEACH, CA 92647
Region: CORTESE
Facility County Code: 30
Reg By: LTNKA
Reg Id: 083000523T

CERS:

Name: GENERAL TELEPHONE CO
Address: 17111 BOLSA CHICA
City,State,Zip: HUNTINGTON BEACH, CA 92649
Site ID: 217999
CERS ID: T0605900417
CERS Description: Leaking Underground Storage Tank Cleanup Site

Affiliation:

Affiliation Type Desc: Local Agency Caseworker
Entity Name: GENIECE HIGGINS - ORANGE COUNTY LOP
Affiliation Address: 1241 EAST DYER ROAD SUITE 120
Affiliation City: SANTA ANA
Affiliation State: CA
Affiliation Phone: 7144336260

Affiliation Type Desc: Regional Board Caseworker
Entity Name: PATRICIA HANNON - SANTA ANA RWQCB (REGION 8)
Affiliation Address: 3737 MAIN STREET, SUITE 500
Affiliation City: RIVERSIDE
Affiliation State: CA

Map ID
Direction
Distance
Elevation

MAP FINDINGS

Site

Database(s)

EDR ID Number
EPA ID Number

C24
SSE
< 1/8
0.015 mi.
80 ft.
GENERAL TELEPHONE CO
17111 BOLSA CHICA
HUNTINGTON BEACH, CA 92649
Site 7 of 10 in cluster C

LUST
Cortese
EMI
S105696081
N/A

Relative:
Higher
Actual:
43 ft.

LUST REG 8:
Name: GENERAL TELEPHONE CO
Address: 17111 BOLSA CHICA
City: HUNTINGTON BEACH
Region: 8
County: Orange
Regional Board: Santa Ana Region
Facility Status: Case Closed
Case Number: 083000523T
Local Case Num: 85UT074
Case Type: Other ground water affected
Substance: Diesel
Qty Leaked: 0
How Discovered: Tank Closure
How Stopped: Close Tank
Leak Cause: Unknown
Leak Source: Unknown
Global ID: T0605900417
How Stopped Date: 9/9/9999
Discover Date: 8/1/1985
Close Date: 10/15/1990
Oversite Program: LUST
Latitude: 33.7138949
Longitude: -118.041477
MTBE Concentration: 0
MTBE Fuel: 0
MTBE Tested: Not Required to be Tested.
MTBE Class: *
Staff: PAH
Staff Initials: KC
Lead Agency: Local Agency
Local Agency: 30000L
Beneficial: MUN
Summary: Not reported

CORTESE:
Name: GENERAL TELEPHONE CO
Address: 17111 BOLSA CHICA
City,State,Zip: HUNTINGTON BEACH, CA 92649
Region: CORTESE
Global ID: T0605900417
Site/Facility Type: LUST CLEANUP SITE
Cleanup Status: COMPLETED - CASE CLOSED
Flag: active
File Name: Active Open

EMI:
Name: GEN TEL OF CAL, WARNER CENTRAL
Address: 17111 BOLSA CHICA
City,State,Zip: HUNTINGTON BEACH, CA 92649
Year: 1987
County Code: 30

Map ID
Direction
Distance
Elevation

MAP FINDINGS

Site

Database(s)

EDR ID Number
EPA ID Number

GENERAL TELEPHONE CO (Continued)

S105696081

Air Basin: SC
Facility ID: 52182
Air District Name: SC
SIC Code: 9999
Air District Name: SOUTH COAST AQMD
Total Organic Hydrocarbon Gases Tons/Yr: 0
Reactive Organic Gases Tons/Yr: 0
Carbon Monoxide Emissions Tons/Yr: 0
NOX - Oxides of Nitrogen Tons/Yr: 0
SOX - Oxides of Sulphur Tons/Yr: 0
Particulate Matter Tons/Yr: 0
Part. Matter 10 Micrometers and Smllr Tons/Yr:0

Name: GTE CALIFORNIA
Address: 17111 BOLSA CHICA
City,State,Zip: HUNTINGTON BEACH, CA 92649
Year: 1990
County Code: 30
Air Basin: SC
Facility ID: 52182
Air District Name: SC
SIC Code: 4813
Air District Name: SOUTH COAST AQMD
Total Organic Hydrocarbon Gases Tons/Yr: 0
Reactive Organic Gases Tons/Yr: 0
Carbon Monoxide Emissions Tons/Yr: 0
NOX - Oxides of Nitrogen Tons/Yr: 0
SOX - Oxides of Sulphur Tons/Yr: 0
Particulate Matter Tons/Yr: 0
Part. Matter 10 Micrometers and Smllr Tons/Yr:0

Name: GTE CALIFORNIA
Address: 17111 BOLSA CHICA
City,State,Zip: HUNTINGTON BEACH, CA 92649
Year: 1993
County Code: 30
Air Basin: SC
Facility ID: 52182
Air District Name: SC
SIC Code: 4813
Air District Name: SOUTH COAST AQMD
Total Organic Hydrocarbon Gases Tons/Yr: 0
Reactive Organic Gases Tons/Yr: 0
Carbon Monoxide Emissions Tons/Yr: 0
NOX - Oxides of Nitrogen Tons/Yr: 0
SOX - Oxides of Sulphur Tons/Yr: 0
Particulate Matter Tons/Yr: 0
Part. Matter 10 Micrometers and Smllr Tons/Yr:0

Name: GTE CALIFORNIA
Address: 17111 BOLSA CHICA
City,State,Zip: HUNTINGTON BEACH, CA 92649
Year: 1995
County Code: 30
Air Basin: SC
Facility ID: 52182
Air District Name: SC

Map ID
Direction
Distance
Elevation

MAP FINDINGS

Site

Database(s)

EDR ID Number
EPA ID Number

GENERAL TELEPHONE CO (Continued)

S105696081

SIC Code: 4813
Air District Name: SOUTH COAST AQMD
Total Organic Hydrocarbon Gases Tons/Yr: 0
Reactive Organic Gases Tons/Yr: 0
Carbon Monoxide Emissions Tons/Yr: 0
NOX - Oxides of Nitrogen Tons/Yr: 0
SOX - Oxides of Sulphur Tons/Yr: 0
Particulate Matter Tons/Yr: 0
Part. Matter 10 Micrometers and Smllr Tons/Yr: 0

C25
SSE
< 1/8
0.015 mi.
80 ft.

FRONTIER CALIFORNIA, INC.; WARNER CO
17111 BOLSA CHICA ST
HUNTINGTON BEACH, CA 92649

UST U003913352
N/A

Site 8 of 10 in cluster C

Relative:
Higher

ORANGE CO. UST:

Actual:
43 ft.

Name: FRONTIER CALIFORNIA INC WARNER CO
Address: 17111 BOLSA CHICA ST
City,State,Zip: HUNTINGTON BEACH, CA 92649
Facility ID: FA0024659

UST:

Name: G T E WARNER C O
Address: 17111 BOLSA CHICA ST
City,State,Zip: HUNTINGTON BEACH, CA 92649
Facility ID: 4223
Permitting Agency: ORANGE COUNTY
Latitude: 33.7150721
Longitude: -118.0404946

Name: FRONTIER CALIFORNIA, INC.; WARNER CO
Address: 17111 BOLSA CHICA ST
City,State,Zip: HUNTINGTON BEACH, CA 92649
Facility ID: FA0024659
Permitting Agency: Orange County Environmental Health
Latitude: 33.71358
Longitude: -118.04149

B26
NNE
< 1/8
0.019 mi.
100 ft.

NASSIM JEBAIL
4995 WARNER
HUNTINGTON BEACH, CA 92647

HIST UST U001577279
N/A

Site 6 of 17 in cluster B

Relative:
Lower

HIST UST:

Actual:
37 ft.

Name: NASSIM JEBAIL
Address: 4995 WARNER
City,State,Zip: HUNTINGTON BEACH, CA 92647
File Number: 00027E4A
URL: <http://geotracker.waterboards.ca.gov/ustpdfs/pdf/00027E4A.pdf>
Region: STATE
Facility ID: 00000039837
Facility Type: Gas Station
Contact Name: SAME
Telephone: 7148406903

Map ID
Direction
Distance
Elevation

MAP FINDINGS

Site

Database(s)

EDR ID Number
EPA ID Number

NASSIM JEBAIL (Continued)

U001577279

Owner Name: MOBIL OIL CORP.
Owner Address: 612 S. FLOWER ST.
Owner City,St,Zip: LOS ANGELES, CA 90017
Total Tanks: 0003

Tank Num: 001
Container Num: 3
Year Installed: 1984
Tank Capacity: 00005000
Tank Used for: PRODUCT
Type of Fuel: PREMIUM
Leak Detection: Stock Inventor

Tank Num: 002
Container Num: 2
Year Installed: 1984
Tank Capacity: 00008000
Tank Used for: PRODUCT
Type of Fuel: REGULAR
Leak Detection: Stock Inventor

Tank Num: 003
Container Num: 1
Year Installed: 1984
Tank Capacity: 00000280
Tank Used for: WASTE
Type of Fuel: WASTE OIL
Leak Detection: Stock Inventor

[Click here for Geo Tracker PDF:](#)

B27
NNE
< 1/8
0.019 mi.
100 ft.
Site 7 of 17 in cluster B

MOBIL OIL
4995 WARNER AVE
HUNTINGTON BEACH, CA 92649

SWEEPS UST
CA FID UST
HIST CORTESE

U001559389
N/A

Relative:
Lower

SWEEPS UST:

Actual:
37 ft.

Name: MOBIL OIL
Address: 4995 WARNER AVE
City: HUNTINGTON BEACH
Status: Active
Comp Number: 3998
Number: 9
Referral Date: 09-30-92
Action Date: 09-15-92
Created Date: 02-29-88

CA FID UST:

Facility ID: 30000508
Regulated By: UTNKA
Facility Phone: 7142610674
Mailing Address: 3225 GALLOWS RD ATTN: EAR
Mailing City,St,Zip: HUNTINGTON BEACH 92649
Status: Active

Map ID
Direction
Distance
Elevation

MAP FINDINGS

Site

Database(s)

EDR ID Number
EPA ID Number

MOBIL OIL (Continued)

U001559389

HIST CORTESE:

edr_fname: MOBIL #1-D7E
edr_fadd1: 4995
City,State,Zip: HUNTINGTON BEACH, CA 92647
Region: CORTESE
Facility County Code: 30
Reg By: LTNKA
Reg Id: 083000262T

B28 **NASSIMS ARCO SERVICE CENTER**
NNE **4995 WARNER AVE**
< 1/8 **HUNTINGTON BEACH, CA 92649**
0.019 mi.
100 ft. **Site 8 of 17 in cluster B**

EDR Hist Auto **1020216603**
N/A

Relative: EDR Hist Auto
Lower

Actual:
37 ft.

Year:	Name:	Type:
1971	CATRABONE JOSEPH RICHARD	Gasoline Service Stations
1972	CATRABONE JOSEPH RICHARD	Gasoline Service Stations
1973	CATRABONE JOSEPH RICHARD	Gasoline Service Stations
1974	CATRABONE JOSEPH RICHARD	Gasoline Service Stations
1986	IMPORT AUTO REPAIR	Gasoline Service Stations
1987	IMPORT AUTO REPAIR	Gasoline Service Stations
1988	IMPORT AUTO REPAIR	Gasoline Service Stations
1989	IMPORT AUTO REPAIR	General Automotive Repair Shops
1990	IMPORT AUTO REPAIR	General Automotive Repair Shops
1991	IMPORT AUTO REPAIR	General Automotive Repair Shops
1992	IMPORT AUTO REPAIR	General Automotive Repair Shops
1993	IMPORT AUTO REPAIR	General Automotive Repair Shops
1994	NASSIMS ARCO SERVICE CENTER	Gasoline Service Stations
1994	IMPORT AUTO REPAIR	General Automotive Repair Shops
1995	NASSIMS ARCO SERVICE CENTER	Gasoline Service Stations
1995	IMPORT AUTO REPAIR	General Automotive Repair Shops
1996	NASSIMS ARCO SERVICE CENTER	Gasoline Service Stations
1997	NASSIMS ARCO SERVICE CENTER	Gasoline Service Stations
2001	NASSIMS ARCO SERVICE CENTER	Gasoline Service Stations
2002	NASSIMS ARCO SERVICE CENTER	Gasoline Service Stations
2003	NASSIMS ARCO SERVICE CENTER	Gasoline Service Stations
2004	NASSIMS ARCO SERVICE CENTER	Gasoline Service Stations
2005	NASSIMS ARCO SERVICE CENTER	Gasoline Service Stations
2006	NASSIMS ARCO SERVICE CENTER	Gasoline Service Stations
2007	NASSIMS ARCO SERVICE CENTER	Gasoline Service Stations
2008	NASSIMS ARCO SERVICE CENTER	Gasoline Service Stations

B29 **IMPORT AUTO RPR**
NNE **4995 WARNER**
< 1/8 **HUNTINGTON BEACH, CA 92649**
0.019 mi.
100 ft. **Site 9 of 17 in cluster B**

RCRA-SQG **1000595026**
LUST **CAD983589169**
FINDS
ECHO
Cortese
HAZNET
CERS
HWTS

Relative:
Lower

Actual:
37 ft.

RCRA-SQG:
Date Form Received by Agency: 1991-07-11 00:00:00.0

Map ID
Direction
Distance
Elevation

MAP FINDINGS

Site

Database(s)

EDR ID Number
EPA ID Number

IMPORT AUTO RPR (Continued)

1000595026

Handler Name:	IMPORT AUTO RPR	4995 WARNER
Handler Address:		HUNTINGTON BEACH, CA 92649
Handler City,State,Zip:		CAD983589169
EPA ID:		ELJEBAIL NASSIM
Contact Name:		4995 WARNER
Contact Address:		HUNTINGTON BEACH, CA 92649
Contact City,State,Zip:		714-840-6903
Contact Telephone:		09
EPA Region:		Small Quantity Generator
Federal Waste Generator Description:		Handler Activities
Active Site Indicator:		CA
State District Owner:		4
State District:		WARNER
Mailing Address:		HUNTINGTON BEACH, CA 92649
Mailing City,State,Zip:		BUD LORBEER
Owner Name:		Private
Owner Type:		NOT REQUIRED
Operator Name:		Private
Operator Type:		No
Short-Term Generator Activity:		No
Importer Activity:		No
Mixed Waste Generator:		No
Transporter Activity:		No
Transfer Facility Activity:		No
Recycler Activity with Storage:		No
Small Quantity On-Site Burner Exemption:		No
Smelting Melting and Refining Furnace Exemption:		No
Underground Injection Control:		No
Off-Site Waste Receipt:		No
Universal Waste Indicator:		No
Universal Waste Destination Facility:		No
Federal Universal Waste:		No
Active Site State-Reg Handler:		---
Hazardous Secondary Material Indicator:		NN
Commercial TSD Indicator:		No
2018 GPRA Permit Baseline:		Not on the Baseline
2018 GPRA Renewals Baseline:		Not on the Baseline
202 GPRA Corrective Action Baseline:		No
Corrective Action Workload Universe:		No
Subject to Corrective Action Universe:		No
Non-TSDFs Where RCRA CA has Been Imposed Universe:		No
TSDFs Potentially Subject to CA Under 3004 (u)/(v) Universe:		No
TSDFs Only Subject to CA under Discretionary Auth Universe:		No
Corrective Action Priority Ranking:		No NCAPS ranking
Environmental Control Indicator:		No
Institutional Control Indicator:		No
Human Exposure Controls Indicator:		N/A
Groundwater Controls Indicator:		N/A
Significant Non-Complier Universe:		No
Unaddressed Significant Non-Complier Universe:		No
Addressed Significant Non-Complier Universe:		No
Significant Non-Complier With a Compliance Schedule Universe:		No
Handler Date of Last Change:		2000-09-15 17:30:33.0
Recognized Trader-Importer:		No
Recognized Trader-Exporter:		No
Importer of Spent Lead Acid Batteries:		No
Exporter of Spent Lead Acid Batteries:		No

Map ID
Direction
Distance
Elevation

MAP FINDINGS

Site

Database(s)

EDR ID Number
EPA ID Number

IMPORT AUTO RPR (Continued)

1000595026

Handler - Owner Operator:

Owner/Operator Indicator:	Owner
Owner/Operator Name:	BUD LORBEER
Legal Status:	Private
Owner/Operator Address:	NOT REQUIRED
Owner/Operator City,State,Zip:	NOT REQUIRED, ME 99999
Owner/Operator Telephone:	415-555-1212

Owner/Operator Indicator:	Operator
Owner/Operator Name:	NOT REQUIRED
Legal Status:	Private
Owner/Operator Address:	NOT REQUIRED
Owner/Operator City,State,Zip:	NOT REQUIRED, ME 99999
Owner/Operator Telephone:	415-555-1212

Historic Generators:

Receive Date:	1991-07-11 00:00:00.0
Handler Name:	IMPORT AUTO RPR
Federal Waste Generator Description:	Small Quantity Generator
State District Owner:	CA
Large Quantity Handler of Universal Waste:	No
Recognized Trader Importer:	No
Recognized Trader Exporter:	No
Spent Lead Acid Battery Importer:	No
Spent Lead Acid Battery Exporter:	No
Current Record:	Yes

List of NAICS Codes and Descriptions:

NAICS Codes:	No NAICS Codes Found
--------------	----------------------

Facility Has Received Notices of Violations:

Violations:	No Violations Found
-------------	---------------------

Evaluation Action Summary:

Evaluations:	No Evaluations Found
--------------	----------------------

ORANGE CO. LUST:

Name:	MOBIL #18-D7E
Address:	4995 WARNER AVE
City,State,Zip:	HUNTINGTON BEACH, CA 92647
Region:	ORANGE
Facility Id:	88UT140
Released Substance:	Gasoline-Automotive (motor gasoline and additives), leaded & unleaded
Date Closed:	02/22/2007
Record ID:	RO0002255

Name:	MOBIL OIL
Address:	4995 WARNER AVE
City,State,Zip:	HUNTINGTON BEACH, CA 92647
Region:	ORANGE
Facility Id:	85UT034

Map ID
Direction
Distance
Elevation

MAP FINDINGS

Site

Database(s)

EDR ID Number
EPA ID Number

IMPORT AUTO RPR (Continued)

1000595026

Released Substance: Gasoline-Automotive (motor gasoline and additives), leaded & unleaded
Date Closed: 05/30/1986
Record ID: RO0001558

LUST REG 8:

Name: MOBIL OIL
Address: 4995 WARNER
City: HUNTINGTON BEACH
Region: 8
County: Orange
Regional Board: Santa Ana Region
Facility Status: Case Closed
Local Case Num: 85UT034
Case Type: Undefined
Substance: Gasoline
Qty Leaked: 0
How Discovered: Tank Closure
How Stopped: Close Tank
Leak Cause: Unknown
Leak Source: Unknown
Global ID: T0605935056
How Stopped Date: 9/9/9999
Discover Date: 1/1/1965
Close Date: 5/30/1986
Oversite Program: LUST
MTBE Concentration: 0
MTBE Fuel: 1
MTBE Tested: Site NOT Tested for MTBE. Includes Unknown and Not Analyzed.
MTBE Class: *
Staff: RS
Staff Initials: AR
Lead Agency: Local Agency
Local Agency: 30000L
Beneficial: MUN
Summary: Not reported

LUST:

Name: MOBIL #18-D7E
Address: 4995 WARNER
City,State,Zip: HUNTINGTON BEACH, CA 92647
Lead Agency: ORANGE COUNTY LOP
Case Type: LUST Cleanup Site
Geo Track: http://geotracker.waterboards.ca.gov/profile_report.asp?global_id=T0605900203
Global Id: T0605900203
Latitude: 33.7156308
Longitude: -118.041427
Status: Completed - Case Closed
Status Date: 02/22/2007
Case Worker: GH
RB Case Number: 083000262T
Local Agency: ORANGE COUNTY LOP
File Location: Local Agency Warehouse
Local Case Number: 88UT140
Potential Media Affect: Other Groundwater (uses other than drinking water)
Potential Contaminants of Concern: Gasoline

Map ID
Direction
Distance
Elevation

MAP FINDINGS

Site

Database(s)

EDR ID Number
EPA ID Number

IMPORT AUTO RPR (Continued)

1000595026

LUST:

Global Id: T0605900203
Contact Type: Local Agency Caseworker
Contact Name: GENIECE HIGGINS
Organization Name: ORANGE COUNTY LOP
Address: 1241 EAST DYER ROAD SUITE 120
City: SANTA ANA
Email: ghiggins@ochca.com
Phone Number: 7144336260

Global Id: T0605900203
Contact Type: Regional Board Caseworker
Contact Name: ROSE SCOTT
Organization Name: SANTA ANA RWQCB (REGION 8)
Address: 3737 MAIN STREET, SUITE 500
City: RIVERSIDE
Email: rose.scott@waterboards.ca.gov
Phone Number: 9513206375

LUST:

Global Id: T0605900203
Action Type: ENFORCEMENT
Date: 11/22/2000
Action: Staff Letter

Global Id: T0605900203
Action Type: ENFORCEMENT
Date: 04/12/2001
Action: Staff Letter

Global Id: T0605900203
Action Type: ENFORCEMENT
Date: 06/26/2001
Action: Staff Letter

Global Id: T0605900203
Action Type: ENFORCEMENT
Date: 07/29/2001
Action: Staff Letter

Global Id: T0605900203
Action Type: ENFORCEMENT
Date: 07/10/2002
Action: Staff Letter

Global Id: T0605900203
Action Type: ENFORCEMENT
Date: 06/23/2003
Action: Staff Letter

Global Id: T0605900203
Action Type: ENFORCEMENT
Date: 05/18/2004
Action: Staff Letter

Global Id: T0605900203

Map ID
Direction
Distance
Elevation

MAP FINDINGS

Site

Database(s)

EDR ID Number
EPA ID Number

IMPORT AUTO RPR (Continued)

1000595026

Action Type:	ENFORCEMENT
Date:	09/15/2005
Action:	Staff Letter
Global Id:	T0605900203
Action Type:	ENFORCEMENT
Date:	09/21/2005
Action:	Staff Letter
Global Id:	T0605900203
Action Type:	ENFORCEMENT
Date:	01/30/2006
Action:	Staff Letter
Global Id:	T0605900203
Action Type:	ENFORCEMENT
Date:	02/22/2007
Action:	Closure/No Further Action Letter
Global Id:	T0605900203
Action Type:	RESPONSE
Date:	09/24/2003
Action:	Other Report / Document
Global Id:	T0605900203
Action Type:	REMEDIATION
Date:	08/01/2001
Action:	In Situ Physical/Chemical Treatment (other than SVE)
Global Id:	T0605900203
Action Type:	REMEDIATION
Date:	04/14/1994
Action:	Soil Vapor Extraction (SVE)
Global Id:	T0605900203
Action Type:	REMEDIATION
Date:	06/21/1996
Action:	Soil Vapor Extraction (SVE)
Global Id:	T0605900203
Action Type:	ENFORCEMENT
Date:	03/24/2003
Action:	Staff Letter
Global Id:	T0605900203
Action Type:	ENFORCEMENT
Date:	07/06/2005
Action:	Staff Letter
Global Id:	T0605900203
Action Type:	ENFORCEMENT
Date:	09/26/2005
Action:	Staff Letter
Global Id:	T0605900203
Action Type:	Other
Date:	04/01/1986

Map ID
Direction
Distance
Elevation

MAP FINDINGS

Site

Database(s)

EDR ID Number
EPA ID Number

IMPORT AUTO RPR (Continued)

1000595026

Action:	Leak Began
Global Id:	T0605900203
Action Type:	REMEDIATION
Date:	05/17/1989
Action:	Free Product Removal
Global Id:	T0605900203
Action Type:	REMEDIATION
Date:	04/09/2002
Action:	In Situ Physical/Chemical Treatment (other than SVE)
Global Id:	T0605900203
Action Type:	REMEDIATION
Date:	03/24/2003
Action:	In Situ Physical/Chemical Treatment (other than SVE)
Global Id:	T0605900203
Action Type:	REMEDIATION
Date:	11/20/2000
Action:	In Situ Physical/Chemical Treatment (other than SVE)
Global Id:	T0605900203
Action Type:	REMEDIATION
Date:	05/01/1995
Action:	Pump & Treat (P&T) Groundwater
Global Id:	T0605900203
Action Type:	REMEDIATION
Date:	09/01/1996
Action:	In Situ Physical/Chemical Treatment (other than SVE)
Global Id:	T0605900203
Action Type:	REMEDIATION
Date:	09/30/1991
Action:	Excavation
Global Id:	T0605900203
Action Type:	Other
Date:	04/01/1986
Action:	Leak Discovery
Global Id:	T0605900203
Action Type:	Other
Date:	04/01/1986
Action:	Leak Reported

LUST:

Global Id:	T0605900203
Status:	Open - Case Begin Date
Status Date:	04/01/1986
Global Id:	T0605900203
Status:	Open - Remediation
Status Date:	03/24/2003
Global Id:	T0605900203

Map ID
Direction
Distance
Elevation

MAP FINDINGS

Site

Database(s)

EDR ID Number
EPA ID Number

IMPORT AUTO RPR (Continued)

1000595026

Status: Open - Verification Monitoring
Status Date: 04/12/2005

Global Id: T0605900203
Status: Completed - Case Closed
Status Date: 02/22/2007

Name: MOBIL OIL
Address: 4995 WARNER
City,State,Zip: HUNTINGTON BEACH, CA 92647
Lead Agency: ORANGE COUNTY LOP
Case Type: LUST Cleanup Site
Geo Track: http://geotracker.waterboards.ca.gov/profile_report.asp?global_id=T0605935056
Global Id: T0605935056
Latitude: 33.715751
Longitude: -118.041859
Status: Completed - Case Closed
Status Date: 05/30/1986
Case Worker: GH
Local Agency: ORANGE COUNTY LOP
File Location: Local Agency
Local Case Number: 85UT034
Potential Media Affect: Under Investigation
Potential Contaminants of Concern: Gasoline

LUST:

Global Id: T0605935056
Contact Type: Local Agency Caseworker
Contact Name: GENIECE HIGGINS
Organization Name: ORANGE COUNTY LOP
Address: 1241 EAST DYER ROAD SUITE 120
City: SANTA ANA
Email: ghiggins@ochca.com
Phone Number: 7144336260

Global Id: T0605935056
Contact Type: Regional Board Caseworker
Contact Name: ROSE SCOTT
Organization Name: SANTA ANA RWQCB (REGION 8)
Address: 3737 MAIN STREET, SUITE 500
City: RIVERSIDE
Email: rose.scott@waterboards.ca.gov
Phone Number: 9513206375

LUST:

Global Id: T0605935056
Status: Completed - Case Closed
Status Date: 05/30/1986

Global Id: T0605935056
Status: Open - Case Begin Date
Status Date: 05/30/1986

FINDS:

Registry ID: 110002849222

Map ID
Direction
Distance
Elevation

MAP FINDINGS

Site

Database(s)

EDR ID Number
EPA ID Number

IMPORT AUTO RPR (Continued)

1000595026

Click Here:

Environmental Interest/Information System:

RCRAInfo is a national information system that supports the Resource Conservation and Recovery Act (RCRA) program through the tracking of events and activities related to facilities that generate, transport, and treat, store, or dispose of hazardous waste. RCRAInfo allows RCRA program staff to track the notification, permit, compliance, and corrective action activities required under RCRA.

[Click this hyperlink](#) while viewing on your computer to access additional FINDS: detail in the EDR Site Report.

ECHO:

Envid: 1000595026
Registry ID: 110002849222
DFR URL: <http://echo.epa.gov/detailed-facility-report?fid=110002849222>
Name: IMPORT AUTO RPR
Address: 4995 WARNER
City,State,Zip: HUNTINGTON BEACH, CA 92649

CORTESE:

Name: MOBIL #18-D7E
Address: 4995 WARNER
City,State,Zip: HUNTINGTON BEACH, CA 92647
Region: CORTESE
Global ID: T0605900203
Site/Facility Type: LUST CLEANUP SITE
Cleanup Status: COMPLETED - CASE CLOSED
Flag: active
File Name: Active Open

Name: MOBIL OIL
Address: 4995 WARNER
City,State,Zip: HUNTINGTON BEACH, CA 92647
Region: CORTESE
Global ID: T0605935056
Site/Facility Type: LUST CLEANUP SITE
Cleanup Status: COMPLETED - CASE CLOSED
Flag: active
File Name: Active Open

HAZNET:

Name: IMPORT AUTO RPR
Address: 4995 WARNER AVE
City,State,Zip: HUNTINGTON BEACH, CA 926494406
Contact: SAM EIJEBAII
Telephone: 7148464244
Mailing Address: 5412 SYSTEM DR

Year: 2010
Gepaid: CAD983589169
TSD EPA ID: CAT080013352
CA Waste Code: 221 - Waste oil and mixed oil
Disposal Method: H039 - Other Recovery Of Reclamation For Reuse Including Acid Regeneration, Organics Recovery Ect

Map ID
Direction
Distance
Elevation

MAP FINDINGS

Site

Database(s)

EDR ID Number
EPA ID Number

IMPORT AUTO RPR (Continued)

1000595026

Tons:	0.285
Year:	2008
Gepaid:	CAD983589169
TSD EPA ID:	CAT080013352
CA Waste Code:	221 - Waste oil and mixed oil
Disposal Method:	H039 - Other Recovery Of Reclamation For Reuse Including Acid Regeneration, Organics Recovery Ect
Tons:	1.387
Year:	2007
Gepaid:	CAD983589169
TSD EPA ID:	CAT080013352
CA Waste Code:	221 - Waste oil and mixed oil
Disposal Method:	H039 - Other Recovery Of Reclamation For Reuse Including Acid Regeneration, Organics Recovery Ect
Tons:	0.836
Year:	2006
Gepaid:	CAD983589169
TSD EPA ID:	CAT080013352
CA Waste Code:	221 - Waste oil and mixed oil
Disposal Method:	H039 - Other Recovery Of Reclamation For Reuse Including Acid Regeneration, Organics Recovery Ect
Tons:	0.456
Year:	2006
Gepaid:	CAD983589169
TSD EPA ID:	CAT080013352
CA Waste Code:	221 - Waste oil and mixed oil
Disposal Method:	R01 - Recycler
Tons:	1.14
Year:	2005
Gepaid:	CAD983589169
TSD EPA ID:	CAT080013352
CA Waste Code:	221 - Waste oil and mixed oil
Disposal Method:	R01 - Recycler
Tons:	1.976
Year:	2005
Gepaid:	CAD983589169
TSD EPA ID:	CAT080013352
CA Waste Code:	221 - Waste oil and mixed oil
Disposal Method:	-
Tons:	0.456
Year:	2004
Gepaid:	CAD983589169
TSD EPA ID:	CAT080033681
CA Waste Code:	352 - Other organic solids
Disposal Method:	D80 - Disposal, Land Fill
Tons:	0.15
Year:	2004
Gepaid:	CAD983589169
TSD EPA ID:	CAT080013352

Map ID
Direction
Distance
Elevation

MAP FINDINGS

Site

Database(s)

EDR ID Number
EPA ID Number

IMPORT AUTO RPR (Continued)

1000595026

CA Waste Code: 221 - Waste oil and mixed oil
Disposal Method: -
Tons: 1.995

Year: 2004
Gepaid: CAD983589169
TSD EPA ID: CAT080013352
CA Waste Code: 221 - Waste oil and mixed oil
Disposal Method: R01 - Recycler
Tons: 1.976

[Click this hyperlink](#) while viewing on your computer to access
5 additional CA HAZNET: record(s) in the EDR Site Report.

Additional Info:

Year: 2003
Gen EPA ID: CAD983589169

Shipment Date: 20030903
Creation Date: 8/3/2004 7:33:04
Receipt Date: 20030903
Manifest ID: 22065915
Trans EPA ID: CAL000209884
Trans Name: CONSULTANT ENVIRONMENTAL OPERATIONS
TSDF EPA ID: CAT080013352
Trans Name: DE MENNO/KERDOON
TSDF Alt EPA ID: CAT080013352
Waste Code Description: 221 - Waste oil and mixed oil
Meth Code: R01 - Recycler
Quantity Tons: 0.171
Waste Quantity: 45
Quantity Unit: G

Shipment Date: 20030730
Creation Date: 7/29/2004 7:43:54
Receipt Date: 20030731
Manifest ID: 22065885
Trans EPA ID: CAL000209884
TSDF EPA ID: CAT080013352
TSDF Alt EPA ID: CAT080013352
Waste Code Description: 221 - Waste oil and mixed oil
Meth Code: R01 - Recycler
Quantity Tons: 0.95
Waste Quantity: 250
Quantity Unit: G

Shipment Date: 20030506
Creation Date: 9/2/2003 18:31:45
Receipt Date: 20030507
Manifest ID: 22065786
Trans EPA ID: CAL000209884
TSDF EPA ID: CAT080013352
TSDF Alt EPA ID: CAT080013352
Waste Code Description: 221 - Waste oil and mixed oil
Meth Code: R01 - Recycler
Quantity Tons: 0.76

Map ID
Direction
Distance
Elevation

MAP FINDINGS

Site

Database(s)

EDR ID Number
EPA ID Number

IMPORT AUTO RPR (Continued)

1000595026

Waste Quantity: 200
Quantity Unit: G

Additional Info:

Year: 2007
Gen EPA ID: CAD983589169

Shipment Date: 20070411
Creation Date: 8/29/2007 18:30:06
Receipt Date: 20070411
Manifest ID: 002751979JJK
Trans EPA ID: CAL000209884
Trans Name: CONSULTANT ENVIRONMENTAL OPERATIONS
TSDF EPA ID: CAT080013352
Trans Name: DEMENNO KERDOON
Waste Code Description: 221 - Waste oil and mixed oil
Meth Code: H039 - Other Recovery Of Reclamation For Reuse Including Acid
Regeneration, Organics Recovery Ect
Quantity Tons: 0.836
Waste Quantity: 220
Quantity Unit: G

Additional Info:

Year: 2006
Gen EPA ID: CAD983589169

Shipment Date: 20061220
Creation Date: 4/19/2007 18:31:38
Receipt Date: 20061220
Manifest ID: 002642123JJK
Trans EPA ID: CAL000307469
Trans Name: WEST VALLEY ENVIRONMENTAL
TSDF EPA ID: CAT080013352
Trans Name: DEMENNO KERDOON
Waste Code Description: 221 - Waste oil and mixed oil
Meth Code: H039 - Other Recovery Of Reclamation For Reuse Including Acid
Regeneration, Organics Recovery Ect
Quantity Tons: 0.456
Waste Quantity: 120
Quantity Unit: G

Shipment Date: 20060606
Creation Date: 9/14/2006 18:37:41
Receipt Date: 20060606
Manifest ID: 24912821
Trans EPA ID: CAL000209884
Trans Name: CONSULTANT ENVIRONMENTAL OPERATIONS
TSDF EPA ID: CAT080013352
Trans Name: DE MENNO KERDOON
TSDF Alt EPA ID: CAT080013352
Waste Code Description: 221 - Waste oil and mixed oil
Meth Code: R01 - Recycler
Quantity Tons: 1.14
Waste Quantity: 300
Quantity Unit: G

Map ID
Direction
Distance
Elevation

MAP FINDINGS

Site

Database(s)

EDR ID Number
EPA ID Number

IMPORT AUTO RPR (Continued)

1000595026

Additional Info:

Year: 2001
Gen EPA ID: CAD983589169

Shipment Date: 20010817
Creation Date: 10/3/2001 0:00:00
Receipt Date: 20010822
Manifest ID: 21117208
Trans EPA ID: SCR000075150
TSDf EPA ID: CAT000613893
Waste Code Description: 134 - Aqueous solution with <10% total organic residues
RCRA Code: D039
Meth Code: H01 - Transfer Station
Quantity Tons: 0.0924
Waste Quantity: 22
Quantity Unit: G

Additional Info:

Year: 2002
Gen EPA ID: CAD983589169

Shipment Date: 20021204
Creation Date: 4/1/2003 18:31:07
Receipt Date: 20021204
Manifest ID: 22065619
Trans EPA ID: CAL000209884
TSDf EPA ID: CAT080013352
Waste Code Description: 221 - Waste oil and mixed oil
Meth Code: R01 - Recycler
Quantity Tons: 0.627
Waste Quantity: 165
Quantity Unit: G

Shipment Date: 20020920
Creation Date: 2/6/2003 18:31:16
Receipt Date: 20020920
Manifest ID: 20260759
Trans EPA ID: CAL000209884
TSDf EPA ID: CAT080013352
Waste Code Description: 223 - Unspecified oil-containing waste
Meth Code: R01 - Recycler
Quantity Tons: 0.1668
Waste Quantity: 40
Quantity Unit: G

Shipment Date: 20020628
Creation Date: 1/21/2003 18:30:55
Receipt Date: 20020628
Manifest ID: 20260687
Trans EPA ID: CAL000209884
TSDf EPA ID: CAT080013352
Waste Code Description: 223 - Unspecified oil-containing waste
Meth Code: R01 - Recycler
Quantity Tons: 0.35445
Waste Quantity: 85
Quantity Unit: G

Map ID
Direction
Distance
Elevation

MAP FINDINGS

Site

Database(s)

EDR ID Number
EPA ID Number

IMPORT AUTO RPR (Continued)

1000595026

Additional Info:

Year:	2005
Gen EPA ID:	CAD983589169
Shipment Date:	20051115
Creation Date:	1/2/2007 18:30:32
Receipt Date:	20051115
Manifest ID:	24524614
Trans EPA ID:	CAL000209884
Trans Name:	CONSULTANT ENVIRONMENTAL OPERATIONS
TSDf EPA ID:	CAT080013352
Trans Name:	DEMENNO/KERDOON
TSDf Alt EPA ID:	CAT080013352
Waste Code Description:	221 - Waste oil and mixed oil
Meth Code:	R01 - Recycler
Quantity Tons:	0.57
Waste Quantity:	150
Quantity Unit:	G
Shipment Date:	20050506
Creation Date:	7/27/2005 10:48:47
Receipt Date:	20050509
Manifest ID:	24524442
Trans EPA ID:	CAL000209884
Trans Name:	CONSULTANT ENVIRONMENTAL OPERATIONS
TSDf EPA ID:	CAT080013352
Trans Name:	DEMENNO/KERDOON
TSDf Alt EPA ID:	CAT080013352
Waste Code Description:	221 - Waste oil and mixed oil
RCRA Code:	NONE
Meth Code:	R01 - Recycler
Quantity Tons:	0.456
Waste Quantity:	120
Quantity Unit:	G
Shipment Date:	20050322
Creation Date:	7/21/2005 18:31:13
Receipt Date:	20050322
Manifest ID:	23522800
Trans EPA ID:	CAL000209884
Trans Name:	CONSULTANT ENVIRONMENTAL OPERATIONS
TSDf EPA ID:	CAT080013352
Trans Name:	DE MENNO/KERDOON
TSDf Alt EPA ID:	CAT080013352
Waste Code Description:	221 - Waste oil and mixed oil
RCRA Code:	NONE
Meth Code:	R01 - Recycler
Quantity Tons:	0.95
Waste Quantity:	250
Quantity Unit:	G
Shipment Date:	20050110
Creation Date:	3/17/2005 18:34:39
Receipt Date:	20050110
Manifest ID:	23522730
Trans EPA ID:	CAL000209884

Map ID
Direction
Distance
Elevation

MAP FINDINGS

Site

Database(s)

EDR ID Number
EPA ID Number

IMPORT AUTO RPR (Continued)

1000595026

Trans Name: CONSULTANT ENVIRONMENTAL OPERATIONS
TSDF EPA ID: CAT080013352
Trans Name: DE MENNO/KERDOON
TSDF Alt EPA ID: CAT080013352
Waste Code Description: 221 - Waste oil and mixed oil
RCRA Code: NONE
Meth Code: - Not reported
Quantity Tons: 0.456
Waste Quantity: 120
Quantity Unit: G

Additional Info:

Year: 2010
Gen EPA ID: CAD983589169

Shipment Date: 20100616
Creation Date: 9/10/2010 18:30:08
Receipt Date: 20100617
Manifest ID: 006806685JJK
Trans EPA ID: CAL000209884
Trans Name: CONSULTANT ENVIRONMENTAL OPERATIONS
TSDF EPA ID: CAT080013352
Trans Name: DE MENNO KERDOON
Waste Code Description: 221 - Waste oil and mixed oil
Meth Code: H039 - Other Recovery Of Reclamation For Reuse Including Acid
Regeneration, Organics Recovery Ect
Quantity Tons: 0.285
Waste Quantity: 75
Quantity Unit: G

Additional Info:

Year: 2004
Gen EPA ID: CAD983589169

Shipment Date: 20041015
Creation Date: 1/14/2005 10:18:48
Receipt Date: 20041015
Manifest ID: 23522677
Trans EPA ID: CAL000209884
Trans Name: CONSULTANT ENVIRONMENTAL OPERATIONS
TSDF EPA ID: CAT080013352
Trans Name: DE MENNO/KERDOON
TSDF Alt EPA ID: CAT080013352
Waste Code Description: 221 - Waste oil and mixed oil
RCRA Code: NONE
Meth Code: - Not reported
Quantity Tons: 0.38
Waste Quantity: 100
Quantity Unit: G

Shipment Date: 20040901
Creation Date: 3/16/2007 18:31:12
Receipt Date: 20040901
Manifest ID: 23522640
Trans EPA ID: CAL000209884
Trans Name: CONSULTANT ENVIRONMENTAL OPERATIONS

Map ID
Direction
Distance
Elevation

MAP FINDINGS

Site

Database(s)

EDR ID Number
EPA ID Number

IMPORT AUTO RPR (Continued)

1000595026

TSDF EPA ID:	CAT080013352
Trans Name:	DEMENNO /KERDOON
TSDF Alt EPA ID:	CAT080013352
Waste Code Description:	221 - Waste oil and mixed oil
RCRA Code:	NONE
Meth Code:	R01 - Recycler
Quantity Tons:	0.95
Waste Quantity:	250
Quantity Unit:	G
Shipment Date:	20040617
Creation Date:	11/1/2004 12:36:11
Receipt Date:	20040621
Manifest ID:	23763349
Trans EPA ID:	CAD982440364
Trans Name:	PFR ENVIRONMENTAL SERVICES INC
TSDF EPA ID:	CAT080033681
Trans Name:	D/K ENVIRONMENTAL
TSDF Alt EPA ID:	CAT080033681
Waste Code Description:	352 - Other organic solids
RCRA Code:	NONE
Meth Code:	D80 - Disposal, Land Fill
Quantity Tons:	0.15
Waste Quantity:	300
Quantity Unit:	P
Shipment Date:	20040615
Creation Date:	11/1/2004 9:00:46
Receipt Date:	20040615
Manifest ID:	23522563
Trans EPA ID:	CAL000209884
Trans Name:	CONSULTANT ENVIRONMENTAL OPERATIONS
TSDF EPA ID:	CAT080013352
Trans Name:	DE MENNO/KERDOON
TSDF Alt EPA ID:	CAT080013352
Waste Code Description:	221 - Waste oil and mixed oil
RCRA Code:	NONE
Meth Code:	R01 - Recycler
Quantity Tons:	1.026
Waste Quantity:	270
Quantity Unit:	G
Shipment Date:	20040315
Creation Date:	10/1/2004 18:31:09
Receipt Date:	20040316
Manifest ID:	23522480
Trans EPA ID:	CAL000209884
Trans Name:	CONSULTANT ENVIRONMENTAL OPERATIONS
TSDF EPA ID:	CAT080013352
Trans Name:	DE MENNO/KERDOON
TSDF Alt EPA ID:	CAT080013352
Waste Code Description:	221 - Waste oil and mixed oil
Meth Code:	- Not reported
Quantity Tons:	0.665
Waste Quantity:	175
Quantity Unit:	G

Map ID
Direction
Distance
Elevation

MAP FINDINGS

Site

Database(s)

EDR ID Number
EPA ID Number

IMPORT AUTO RPR (Continued)

1000595026

Shipment Date: 20040115
Creation Date: 11/18/2004 8:25:56
Receipt Date: 20040116
Manifest ID: 23522420
Trans EPA ID: CAL000209884
Trans Name: CONSULTANT ENVIRONMENTAL OPERATIONS
TSDF EPA ID: CAT080013352
Trans Name: DE MENNO/KERDOON
TSDF Alt EPA ID: CAT080013352
Waste Code Description: 221 - Waste oil and mixed oil
Meth Code: - Not reported
Quantity Tons: 0.95
Waste Quantity: 250
Quantity Unit: G

Additional Info:

Year: 1997
Gen EPA ID: CAD983589169

Shipment Date: 19971222
Creation Date: 7/23/1998 0:00:00
Receipt Date: 19971231
Manifest ID: 97351328
Trans EPA ID: ILD984908202
Trans 2 EPA ID: AZ0000001560
TSDF EPA ID: CAD093459485
TSDF Alt EPA ID: CAD093459485
Waste Code Description: 342 - Organic liquids with metals (see 121
RCRA Code: D006
Meth Code: H01 - Transfer Station
Quantity Tons: 0.0625
Waste Quantity: 15
Quantity Unit: G

Additional Info:

Year: 2008
Gen EPA ID: CAD983589169

Shipment Date: 20080903
Creation Date: 10/21/2008 18:30:24
Receipt Date: 20080904
Manifest ID: 005234207JJK
Trans EPA ID: CAL000209884
Trans Name: CONSULTANT ENVIRONMENTAL OPERATIONS
TSDF EPA ID: CAT080013352
Trans Name: DEMENNO KERDOON
Waste Code Description: 221 - Waste oil and mixed oil
Meth Code: H039 - Other Recovery Of Reclamation For Reuse Including Acid
Regeneration, Organics Recovery Ect
Quantity Tons: 0.456
Waste Quantity: 120
Quantity Unit: G

Shipment Date: 20080408
Creation Date: 6/4/2008 18:30:29
Receipt Date: 20080409

Map ID
Direction
Distance
Elevation

MAP FINDINGS

Site

Database(s)

EDR ID Number
EPA ID Number

IMPORT AUTO RPR (Continued)

1000595026

Manifest ID: 003719013JJK
Trans EPA ID: CAL000209884
Trans Name: CONSULTANT ENVIRONMENTAL OPERATIONS
TSDF EPA ID: CAT080013352
Trans Name: DE MENNO KERDOON
Waste Code Description: 221 - Waste oil and mixed oil
Meth Code: H039 - Other Recovery Of Reclamation For Reuse Including Acid
Regeneration, Organics Recovery Ect
Quantity Tons: 0.931
Waste Quantity: 245
Quantity Unit: G

CERS:

Name: MOBIL #18-D7E
Address: 4995 WARNER
City,State,Zip: HUNTINGTON BEACH, CA 92647
Site ID: 198162
CERS ID: T0605900203
CERS Description: Leaking Underground Storage Tank Cleanup Site

Affiliation:

Affiliation Type Desc: Local Agency Caseworker
Entity Name: GENIECE HIGGINS - ORANGE COUNTY LOP
Affiliation Address: 1241 EAST DYER ROAD SUITE 120
Affiliation City: SANTA ANA
Affiliation State: CA
Affiliation Phone: 7144336260

Affiliation Type Desc: Regional Board Caseworker
Entity Name: ROSE SCOTT - SANTA ANA RWQCB (REGION 8)
Affiliation Address: 3737 MAIN STREET, SUITE 500
Affiliation City: RIVERSIDE
Affiliation State: CA
Affiliation Phone: 9513206375

Name: MOBIL OIL
Address: 4995 WARNER
City,State,Zip: HUNTINGTON BEACH, CA 92647
Site ID: 232858
CERS ID: T0605935056
CERS Description: Leaking Underground Storage Tank Cleanup Site

Affiliation:

Affiliation Type Desc: Regional Board Caseworker
Entity Name: ROSE SCOTT - SANTA ANA RWQCB (REGION 8)
Affiliation Address: 3737 MAIN STREET, SUITE 500
Affiliation City: RIVERSIDE
Affiliation State: CA
Affiliation Phone: 9513206375

Affiliation Type Desc: Local Agency Caseworker
Entity Name: GENIECE HIGGINS - ORANGE COUNTY LOP
Affiliation Address: 1241 EAST DYER ROAD SUITE 120
Affiliation City: SANTA ANA
Affiliation State: CA
Affiliation Phone: 7144336260

Map ID
Direction
Distance
Elevation

MAP FINDINGS

Site

Database(s)

EDR ID Number
EPA ID Number

IMPORT AUTO RPR (Continued)

1000595026

HWTS:

Name: IMPORT AUTO RPR
Address: 4995 WARNER AVE
City,State,Zip: HUNTINGTON BEACH, CA 926494406
EPA ID: CAD983589169
Inactive Date: 06/30/1998
Create Date: 07/11/1991
Last Act Date: 10/14/2013
Mailing Address: 5412 SYSTEM DR
Mailing City,State,Zip: HUNTINGTON BEACH, CA 926491501
Owner Name: IMPORT AUTO REPAIR LLC
Owner Address: 4995 WARNER AVE
Owner City,State,Zip: HUNTINGTON BEACH, CA 926490000
Contact Name: SAM EIJEBAII
Contact Address: 4995 WARNER AVE
Contact Address 2: - BATCH 4/27
City,State,Zip: HUNTINGTON BEACH, CA 926494406

B30
NNE
< 1/8
0.019 mi.
100 ft.
MOBIL #18-D7E
4995 WARNER AVE
HUNTINGTON BEACH, CA 92647
Site 10 of 17 in cluster B

LUST S103247674
N/A

Relative:
Lower
Actual:
37 ft.

LUST REG 8:
Name: MOBIL #18-D7E
Address: 4995 WARNER AVE
City: HUNTINGTON BEACH
Region: 8
County: Orange
Regional Board: Santa Ana Region
Facility Status: Remedial action (cleanup) Underway
Case Number: 083000262T
Local Case Num: 88UT140
Case Type: Other ground water affected
Substance: Gasoline
Qty Leaked: 0
Enf Type: SEL
How Discovered: Tank Closure
How Stopped: Close Tank
Leak Cause: Unknown
Leak Source: Unknown
Global ID: T0605900203
How Stopped Date: 9/9/9999
Discover Date: 4/1/1986
Date Remedial Action Underway: 3/24/2003
GW Qualifies: =
Soil Qualifies: =
Oversite Program: LUST
Latitude: 33.7156308
Longitude: -118.041427
MTBE Date: 11/19/2001
Max MTBE GW: 19
MTBE Concentration: 0
Max MTBE Soil: 11
MTBE Fuel: 1
MTBE Tested: MTBE Detected. Site tested for MTBE & MTBE detected

Map ID
Direction
Distance
Elevation

MAP FINDINGS

Site

Database(s)

EDR ID Number
EPA ID Number

MOBIL #18-D7E (Continued)

S103247674

MTBE Class: *
Staff: RS
Staff Initials: AR
Lead Agency: Local Agency
Local Agency: 30000L
Beneficial: MUN
Summary: Not reported

B31
NNE
< 1/8
0.019 mi.
100 ft.
IMPORT AUTO REPAIR
4995 WARNER AVE
HUNTINGTON BEACH, CA 92649
Site 11 of 17 in cluster B

UST **U003713549**
N/A

Relative: UST:
Lower Name: IMPORT AUTO REPAIR
Address: 4995 WARNER AVE
City,State,Zip: HUNTINGTON BEACH, CA 92649
Facility ID: 8050
Permitting Agency: ORANGE COUNTY
Latitude: 33.71545
Longitude: -118.04164

D32
NNW
< 1/8
0.021 mi.
110 ft.
LEWIS CLEANERS
4945 WARNER AVE
HUNTINGTON BEACH, CA 92649
Site 1 of 5 in cluster D

EDR Hist Cleaner **1020027464**
N/A

Relative: EDR Hist Cleaner
Lower
Actual: Year: Name: Type:
38 ft. 1993 LEWIS CLEANERS Drycleaning Plants, Except Rugs, NEC
1994 LEWIS CLEANERS Drycleaning Plants, Except Rugs, NEC

D33
NNW
< 1/8
0.021 mi.
110 ft.
LEWIS CLEANERS
4945 WARNER
HUNTINGTON BEACH, CA 92648
Site 2 of 5 in cluster D

RCRA-SQG **1000472944**
FINDS **CAD982435976**
ECHO
DRYCLEANERS

Relative: RCRA-SQG:
Lower Date Form Received by Agency: 1991-01-04 00:00:00.0
Actual: Handler Name: LEWIS CLEANERS
38 ft. Handler Address: 4945 WARNER
Handler City,State,Zip: HUNTINGTON BEACH, CA 92648
EPA ID: CAD982435976
Contact Name: ENVIRONMENTAL MANAGER
Contact Address: 4945 WARNER
Contact City,State,Zip: HUNTINGTON BEACH, CA 92648
Contact Telephone: 714-840-1212
EPA Region: 09
Federal Waste Generator Description: Small Quantity Generator
Active Site Indicator: Handler Activities
State District Owner: CA

Map ID
Direction
Distance
Elevation

MAP FINDINGS

Site

Database(s)

EDR ID Number
EPA ID Number

LEWIS CLEANERS (Continued)

1000472944

State District:	4
Mailing Address:	WARNER
Mailing City,State,Zip:	HUNTINGTON BEACH, CA 92648
Owner Name:	TAE CHOON
Owner Type:	Private
Operator Name:	NOT REQUIRED
Operator Type:	Private
Short-Term Generator Activity:	No
Importer Activity:	No
Mixed Waste Generator:	No
Transporter Activity:	No
Transfer Facility Activity:	No
Recycler Activity with Storage:	No
Small Quantity On-Site Burner Exemption:	No
Smelting Melting and Refining Furnace Exemption:	No
Underground Injection Control:	No
Off-Site Waste Receipt:	No
Universal Waste Indicator:	No
Universal Waste Destination Facility:	No
Federal Universal Waste:	No
Active Site State-Reg Handler:	---
Hazardous Secondary Material Indicator:	NN
Commercial TSD Indicator:	No
2018 GPRA Permit Baseline:	Not on the Baseline
2018 GPRA Renewals Baseline:	Not on the Baseline
202 GPRA Corrective Action Baseline:	No
Corrective Action Workload Universe:	No
Subject to Corrective Action Universe:	No
Non-TSDFs Where RCRA CA has Been Imposed Universe:	No
TSDFs Potentially Subject to CA Under 3004 (u)/(v) Universe:	No
TSDFs Only Subject to CA under Discretionary Auth Universe:	No
Corrective Action Priority Ranking:	No NCAPS ranking
Environmental Control Indicator:	No
Institutional Control Indicator:	No
Human Exposure Controls Indicator:	N/A
Groundwater Controls Indicator:	N/A
Significant Non-Complier Universe:	No
Unaddressed Significant Non-Complier Universe:	No
Addressed Significant Non-Complier Universe:	No
Significant Non-Complier With a Compliance Schedule Universe:	No
Handler Date of Last Change:	2000-09-15 17:30:20.0
Recognized Trader-Importer:	No
Recognized Trader-Exporter:	No
Importer of Spent Lead Acid Batteries:	No
Exporter of Spent Lead Acid Batteries:	No

Handler - Owner Operator:

Owner/Operator Indicator:	Owner
Owner/Operator Name:	TAE CHOON
Legal Status:	Private
Owner/Operator Address:	NOT REQUIRED
Owner/Operator City,State,Zip:	NOT REQUIRED, ME 99999
Owner/Operator Telephone:	415-555-1212

Owner/Operator Indicator:	Operator
Owner/Operator Name:	NOT REQUIRED

Map ID
Direction
Distance
Elevation

MAP FINDINGS

Site

Database(s)

EDR ID Number
EPA ID Number

LEWIS CLEANERS (Continued)

1000472944

Legal Status: Private
Owner/Operator Address: NOT REQUIRED
Owner/Operator City, State, Zip: NOT REQUIRED, ME 99999
Owner/Operator Telephone: 415-555-1212

Historic Generators:

Receive Date: 1991-01-04 00:00:00.0
Handler Name: LEWIS CLEANERS
Federal Waste Generator Description: Small Quantity Generator
State District Owner: CA
Large Quantity Handler of Universal Waste: No
Recognized Trader Importer: No
Recognized Trader Exporter: No
Spent Lead Acid Battery Importer: No
Spent Lead Acid Battery Exporter: No
Current Record: Yes

List of NAICS Codes and Descriptions:

NAICS Codes: No NAICS Codes Found

Facility Has Received Notices of Violations:

Violations: No Violations Found

Evaluation Action Summary:

Evaluations: No Evaluations Found

FINDS:

Registry ID: 110002811654

Click Here:

Environmental Interest/Information System:

California Hazardous Waste Tracking System - Datamart (HWTS-DATAMART) provides California with information on hazardous waste shipments for generators, transporters, and treatment, storage, and disposal facilities.

RCRAInfo is a national information system that supports the Resource Conservation and Recovery Act (RCRA) program through the tracking of events and activities related to facilities that generate, transport, and treat, store, or dispose of hazardous waste. RCRAInfo allows RCRA program staff to track the notification, permit, compliance, and corrective action activities required under RCRA.

[Click this hyperlink](#) while viewing on your computer to access additional FINDS: detail in the EDR Site Report.

ECHO:

Envid: 1000472944
Registry ID: 110002811654
DFR URL: <http://echo.epa.gov/detailed-facility-report?fid=110002811654>
Name: LEWIS CLEANERS
Address: 4945 WARNER
City, State, Zip: HUNTINGTON BEACH, CA 92649

Map ID
Direction
Distance
Elevation

MAP FINDINGS

Site

Database(s)

EDR ID Number
EPA ID Number

LEWIS CLEANERS (Continued)

1000472944

DRYCLEAN SOUTH COAST:

Name: LEWIS CLEANERS
Address: 4945 WARNER AVE
City,State,Zip: HUNTINGTON BEACH, CA 92649
Facility ID: 79087
Application Number: 229564
Permit Number: D35113
Status: A
Representative Name: CHOON TAE
Representative Telephone: 714 8401212
Permit Status: INACTIVE
BCAT Number: 000234
BCAT Description: DRY CLEANING EQUIP PERCHLOROETHYLENE
UTM East: 403.38500977
UTM North: 3730.8989258
Application Date: 05/29/1990
PO Issue Date: 01/08/1991
NAICS Code: 812320
SIC Code: 7216

Name: LEWIS CLEANERS
Address: 4945 WARNER AVE
City,State,Zip: HUNTINGTON BEACH, CA 92649
Facility ID: 79087
Application Number: 422640
Permit Number: F64986
Status: A
Representative Name: CHOON TAE
Representative Telephone: 714 8401212
Permit Status: INACTIVE
BCAT Number: 000603
BCAT Description: DRY CLEANING, DRY-TO-DRY NV, W/ SIC, PERC
UTM East: 403.38500977
UTM North: 3730.8989258
Application Date: 12/09/2003
PO Issue Date: 12/16/2003
NAICS Code: 812320
SIC Code: 7216

Name: LEWIS CLEANERS
Address: 4945 WARNER AVE
City,State,Zip: HUNTINGTON BEACH, CA 92649
Facility ID: 79087
Application Number: 468147
Permit Number: F90713
Status: A
Representative Name: CHOON TAE
Representative Telephone: 714 8401212
Permit Status: INACT_NR
BCAT Number: 000603
BCAT Description: DRY CLEANING, DRY-TO-DRY NV, W/ SIC, PERC
UTM East: 403.38500977
UTM North: 3730.8989258
Application Date: 04/24/2007
PO Issue Date: 06/19/2007
NAICS Code: 812320
SIC Code: 7216

Map ID
Direction
Distance
Elevation

MAP FINDINGS

Site

Database(s)

EDR ID Number
EPA ID Number

LEWIS CLEANERS (Continued)

1000472944

DRYCLEANERS:

Name: LEWIS CLEANERS
Address: 4945 WARNER AVE
City,State,Zip: HUNTINGTON BEACH, CA 926494406
EPA Id: CAD982435976
NAICS Code: 81232
NAICS Description: Drycleaning and Laundry Services (except Coin-Operated)
SIC Code: 7211
SIC Description: Power Laundries, Family and Commercial
Create Date: 01/04/1991
Facility Active: No
Inactive Date: 06/30/2008
Owner Name: TAE CHOON
Owner Address: 4945 WARNER AVE
Owner Telephone: 7148401212
Contact Name: CHOON TAE
Contact Address: 4945 WARNER AVE
Contact Telephone: 7148401212
Mailing Address 1: 4945 WARNER AVE
Mailing City: HUNTINGTON BEACH
Mailing State: CA
Mailing Zip: 926490000
Region Code: 4

**D34
NNW
< 1/8
0.021 mi.
110 ft.**

**LEWIS CLEANER
4945 WARNER AVE
HUNTINGTON BEACH, CA 91732

Site 3 of 5 in cluster D**

**DRYCLEANERS S121696501
N/A**

**Relative:
Lower

Actual:
38 ft.**

DRYCLEAN SOUTH COAST:

Name: LEWIS CLEANER
Address: 4945 WARNER AVE
City,State,Zip: HUNTINGTON BEACH, CA 91732
Facility ID: 1651
Application Number: 08379A
Permit Number: S05211
Status: S
Permit Status: INACTIVE
BCAT Number: 000234
BCAT Description: DRY CLEANING EQUIP PERCHLOROETHYLENE
UTM East: 0
UTM North: 0
Application Date: 12/31/9999
PO Issue Date: 10/17/1980
SIC Code: 7216

Map ID
Direction
Distance
Elevation

MAP FINDINGS

EDR ID Number
EPA ID Number

	Site	Database(s)	EDR ID Number EPA ID Number
D35 NNW < 1/8 0.028 mi. 148 ft.	WALGREENS #12140 4935 WARNER AVE HUNTINGTON BEACH, CA 92649 Site 4 of 5 in cluster D	RCRA-SQG	1019322528 CAL000363106
Relative: Lower	RCRA-SQG:		
Actual: 38 ft.	Date Form Received by Agency:	2020-07-30 00:00:00.0	
	Handler Name:	WALGREENS #12140	
	Handler Address:	4935 WARNER AVE	
	Handler City,State,Zip:	HUNTINGTON BEACH, CA 92649	
	EPA ID:	CAL000363106	
	Contact Name:	AMBER DURKIN	
	Contact Address:	WILMOT RD, 5TH FL, MS#1450	
	Contact City,State,Zip:	DEERFIELD, IL 60015	
	Contact Telephone:	847-964-8816	
	Contact Fax:	760-918-4025	
	Contact Email:	AMBER.DURKIN@WALGREENS.COM	
	Contact Title:	APS SAFETY MANAGER, NON-RETAIL / SUPPLY CHAIN	
	EPA Region:	09	
	Land Type:	Private	
	Federal Waste Generator Description:	Small Quantity Generator	
	Biennial Report Cycle:	2019	
	Active Site Indicator:	Handler Activities	
	Mailing Address:	GREYHAWK CT. SUITE 200	
	Mailing City,State,Zip:	CARLSBAD, CA 92010	
	Owner Name:	4935 WARNER AVENUE LLC	
	Owner Type:	Private	
	Operator Name:	WALGREEN CO.	
	Operator Type:	Private	
	Short-Term Generator Activity:	No	
	Importer Activity:	No	
	Mixed Waste Generator:	No	
	Transporter Activity:	No	
	Transfer Facility Activity:	No	
	Recycler Activity with Storage:	No	
	Small Quantity On-Site Burner Exemption:	No	
	Smelting Melting and Refining Furnace Exemption:	No	
	Underground Injection Control:	No	
	Off-Site Waste Receipt:	No	
	Universal Waste Indicator:	No	
	Universal Waste Destination Facility:	No	
	Federal Universal Waste:	No	
	Active Site State-Reg Handler:	---	
	Hazardous Secondary Material Indicator:	N	
	Commercial TSD Indicator:	No	
	2018 GPRA Permit Baseline:	Not on the Baseline	
	2018 GPRA Renewals Baseline:	Not on the Baseline	
	202 GPRA Corrective Action Baseline:	No	
	Corrective Action Workload Universe:	No	
	Subject to Corrective Action Universe:	No	
	Non-TSDFs Where RCRA CA has Been Imposed Universe:	No	
	TSDFs Potentially Subject to CA Under 3004 (u)/(v) Universe:	No	
	TSDFs Only Subject to CA under Discretionary Auth Universe:	No	
	Corrective Action Priority Ranking:	No NCAPS ranking	
	Environmental Control Indicator:	No	
	Institutional Control Indicator:	No	
	Human Exposure Controls Indicator:	N/A	
	Groundwater Controls Indicator:	N/A	

Map ID
Direction
Distance
Elevation

MAP FINDINGS

Site

Database(s)

EDR ID Number
EPA ID Number

WALGREENS #12140 (Continued)

1019322528

Significant Non-Complier Universe:	No
Unaddressed Significant Non-Complier Universe:	No
Addressed Significant Non-Complier Universe:	No
Significant Non-Complier With a Compliance Schedule Universe:	No
Handler Date of Last Change:	2020-10-07 13:11:25.0
Recognized Trader-Importer:	No
Recognized Trader-Exporter:	No
Importer of Spent Lead Acid Batteries:	No
Exporter of Spent Lead Acid Batteries:	No
Recycler Activity Without Storage:	No
Manifest Broker:	No
Sub-Part P Indicator:	No

Biennial: List of Years

Year: 2015

[Click Here for Biennial Reporting System Data:](#)

Hazardous Waste Summary:

Waste Code:	D001
Waste Description:	IGNITABLE WASTE
Waste Code:	D002
Waste Description:	CORROSIVE WASTE
Waste Code:	D005
Waste Description:	BARIUM
Waste Code:	D007
Waste Description:	CHROMIUM
Waste Code:	D009
Waste Description:	MERCURY
Waste Code:	D010
Waste Description:	SELENIUM
Waste Code:	D016
Waste Description:	2,4-D (2,4-DICHLOROPHENOXYACETIC ACID)
Waste Code:	D022
Waste Description:	CHLOROFORM
Waste Code:	D024
Waste Description:	M-CRESOL
Waste Code:	P001
Waste Description:	2H-1-BENZOPYRAN-2-ONE, 4-HYDROXY-3-(3-OXO-1-PHENYLBUTYL)-, & SALTS, WHEN PRESENT AT CONCENTRATIONS GREATER THAN 0.3% (OR) WARFARIN, & SALTS, WHEN PRESENT AT CONCENTRATIONS GREATER THAN 0.3%
Waste Code:	P075
Waste Description:	NICOTINE, & SALTS (OR) PYRIDINE, 3-(1-METHYL-2-PYRROLIDINYL)-,(S)-, & SALTS
Waste Code:	U034

Map ID
Direction
Distance
Elevation

MAP FINDINGS

Site

Database(s)

EDR ID Number
EPA ID Number

WALGREENS #12140 (Continued)

1019322528

Waste Description:	ACETALDEHYDE, TRICHLORO- (OR) CHLORAL
Waste Code:	U058
Waste Description:	2H-1,3,2-OXAZAPHOSPHORIN-2-AMINE, N,N-BIS(2-CHLOROETHYL)TETRAHYDRO-, 2-OXIDE (OR) CYCLOPHOSPHAMIDE
Waste Code:	U129
Waste Description:	CYCLOHEXANE, 1,2,3,4,5,6-HEXACHLORO-, (1ALPHA, 2ALPHA, 3BETA, 4ALPHA, 5ALPHA, 6BETA)- (OR) LINDANE
Waste Code:	U150
Waste Description:	L-PHENYLALANINE, 4-[BIS(2-CHLOROETHYL)AMINO]- (OR) MELPHALAN
Waste Code:	U165
Waste Description:	NAPHTHALENE
Waste Code:	U188
Waste Description:	PHENOL
Waste Code:	U205
Waste Description:	SELENIUM SULFIDE (OR) SELENIUM SULFIDE SES2 (R,T)

Handler - Owner Operator:

Owner/Operator Indicator:	Operator
Owner/Operator Name:	WALGREEN CO.
Legal Status:	Private
Date Became Current:	2011-04-09 00:00:00.

Owner/Operator Indicator:	Owner
Owner/Operator Name:	4935 WARNER AVENUE LLC
Legal Status:	Private
Date Became Current:	2011-03-14 00:00:00.
Owner/Operator Address:	5320 E 2ND ST STE 9
Owner/Operator City,State,Zip:	LONG BEACH, CA 90803

Owner/Operator Indicator:	Owner
Owner/Operator Name:	4935 WARNER AVENUE LLC
Legal Status:	Private
Date Became Current:	2011-03-14 00:00:00.
Owner/Operator Address:	5320 E 2ND ST STE 9
Owner/Operator City,State,Zip:	LONG BEACH, CA 90803
Owner/Operator Telephone:	562-434-5785

Owner/Operator Indicator:	Operator
Owner/Operator Name:	WALGREEN CO.
Legal Status:	Private
Date Became Current:	2011-04-09 00:00:00.
Owner/Operator Address:	200 WILMONT RD.
Owner/Operator City,State,Zip:	DEERFIELD, IL 60015

Historic Generators:

Receive Date:	2016-04-07 00:00:00.0
Handler Name:	WALGREENS #12140
Federal Waste Generator Description:	Conditionally Exempt Small Quantity Generator
Large Quantity Handler of Universal Waste:	No
Recognized Trader Importer:	No

Map ID
Direction
Distance
Elevation

MAP FINDINGS

Site

Database(s)

EDR ID Number
EPA ID Number

WALGREENS #12140 (Continued)

1019322528

Recognized Trader Exporter: No
Spent Lead Acid Battery Importer: No
Spent Lead Acid Battery Exporter: No
Current Record: No

Receive Date: 2020-07-30 00:00:00.0
Handler Name: WALGREENS #12140
Federal Waste Generator Description: Small Quantity Generator
Large Quantity Handler of Universal Waste: No
Recognized Trader Importer: No
Recognized Trader Exporter: No
Spent Lead Acid Battery Importer: No
Spent Lead Acid Battery Exporter: No
Current Record: Yes
Non Storage Recycler Activity: No
Electronic Manifest Broker: No

List of NAICS Codes and Descriptions:

NAICS Code: 44611
NAICS Description: PHARMACIES AND DRUG STORES

NAICS Code: 446110
NAICS Description: PHARMACIES AND DRUG STORES

Facility Has Received Notices of Violations:

Violations: No Violations Found

Evaluation Action Summary:

Evaluations: No Evaluations Found

D36
NNW
< 1/8
0.028 mi.
148 ft.

WALGREENS #12140
4935 WARNER AVE
HUNTINGTON BEACH, CA 92649

CERS HAZ WASTE
HAZNET
HWTS

S113161602
N/A

Site 5 of 5 in cluster D

Relative:
Lower

CERS HAZ WASTE:

Actual:
38 ft.

Name: WALGREENS #12140
Address: 4935 WARNER AVE
City,State,Zip: HUNTINGTON BEACH, CA 92649
Site ID: 84125
CERS ID: 10460692
CERS Description: Hazardous Waste Generator

Evaluation:

Eval General Type: Other/Unknown
Eval Date: 02-20-2016
Violations Found: No
Eval Type: Other, not routine, done by local agency
Eval Notes: 2016 CERS review
Eval Division: Orange County Environmental Health
Eval Program: HW
Eval Source: CERS

Eval General Type: Compliance Evaluation Inspection
Eval Date: 09-17-2019

Map ID
Direction
Distance
Elevation

MAP FINDINGS

Site

Database(s)

EDR ID Number
EPA ID Number

WALGREENS #12140 (Continued)

S113161602

Violations Found: No
Eval Type: Routine done by local agency
Eval Notes: Met with Mohammed Qaspers of Walgreens. The following were observed:
Hazardous waste was stored properly with containers closed and labeled properly. Hazardous waste manifests were available for review.
Employee training is conducted via online and a refresher of hazardous materials and communication is done annually. The facility is in compliance.

Eval Division: Orange County Environmental Health
Eval Program: HW
Eval Source: CERS

Eval General Type: Compliance Evaluation Inspection
Eval Date: 09-27-2016
Violations Found: No
Eval Type: Routine done by local agency
Eval Notes: On site to conduct a Hazardous Waste Inspection. Met with Daren Shell who explained the process, escorted me through the site and gave consent to enter/inspect. Facility contains: Totes of hazardous waste located in the rear of store. Facility contracts with stericycle
Hazardous waste containers are properly labeled and covered. All containers storing hazardous waste must be labeled with the following information: 1. The words G HAZARDOUS WasteG 2. Waste (name) 3. Hazardous property of the waste (e.g. G toxic, flammable, corrosive, etc.) 4. Physical state of the waste (liquid or solid) 5. Name and address of the business. 6. Accumulation date (date the first drop of waste has been placed in container) Documents Available for review: 1. Hazardous waste Manifest/Receipts (keep a copy on site for three years). - Note: A copy of the federal manifest must be sent to DTSC. (Department of Toxic Substances Control, P.O. Box 400, Sacramento, CA 95812-0400). 2. [Truncated]

Eval Division: Orange County Environmental Health
Eval Program: HW
Eval Source: CERS

Eval General Type: Compliance Evaluation Inspection
Eval Date: 10-08-2013
Violations Found: No
Eval Type: Routine done by local agency
Eval Notes: On site to conduct an annual routine Hazardous Waste Inspection. Met with Darren who explained the process, escorted me through the site and gave consent to enter/inspect. Facility contains: The tote system flammables, toxic, corrosive, universal waste, pharmaceutical waste. Hazardous waste containers are properly labeled and covered. All containers storing hazardous waste must be labeled with the following information: 1. The words G HAZARDOUS WasteG 2. Waste (name) 3. Hazardous property of the waste (e.g. G toxic, flammable, corrosive, etc.) 4. Physical state of the waste (liquid or solid) 5. Name and address of the business. 6. Accumulation date (date the first drop of waste has been placed in container) Documents Available for review: 1. Hazardous waste Manifest/Receipts (keep a copy on site for three years). - Note: A copy of the federal manifest must be sent to DTSC. (Department of Toxic Substances Control, P.O. Box 400, Sacramento, CA Hazardous Waste [Truncated])

Eval Division: Orange County Environmental Health
Eval Program: HW
Eval Source: CERS

Map ID
Direction
Distance
Elevation

MAP FINDINGS

Site

Database(s)

EDR ID Number
EPA ID Number

WALGREENS #12140 (Continued)

S113161602

Eval General Type: Compliance Evaluation Inspection
Eval Date: 10-24-2014
Violations Found: No
Eval Type: Routine done by local agency
Eval Notes: CERS approved.
Eval Division: Orange County Environmental Health
Eval Program: HMRRP
Eval Source: CERS

Coordinates:
Site ID: 84125
Facility Name: Walgreens #12140
Env Int Type Code: HWG
Program ID: 10460692
Ref Point Type Desc: Center of a facility or station.
Latitude: 33.715430
Longitude: -118.042390

Affiliation:
Affiliation Type Desc: Document Preparer
Entity Name: Tristan Guison, On behalf of Walgreen Co.

Affiliation Type Desc: Environmental Contact
Entity Name: Verisk 3E, Regulatory Department/Walgreen Co.
Affiliation Address: 3207 Grey Hawk Court, Suite 200
Affiliation City: Carlsbad
Affiliation State: CA
Affiliation Zip: 92010

Affiliation Type Desc: Facility Mailing Address
Entity Name: Mailing Address
Affiliation Address: Verisk 3E, Regulatory/Walgreen Co, 3207 Grey Hawk Court, Suite 200
Affiliation City: Carlsbad
Affiliation State: CA
Affiliation Zip: 92010

Affiliation Type Desc: Parent Corporation
Entity Name: Walgreens

Affiliation Type Desc: CUPA District
Entity Name: Orange County Env Health
Affiliation Address: 1241 East Dyer Road Suite 120
Affiliation City: Santa Ana
Affiliation State: CA
Affiliation Zip: 92705-5611
Affiliation Phone: (714) 433-6406

Affiliation Type Desc: Legal Owner
Entity Name: Walgreen Co.
Affiliation Address: 200 Wilmot Road
Affiliation City: Deerfield
Affiliation State: IL
Affiliation Country: United States
Affiliation Zip: 60015
Affiliation Phone: (847) 914-2264

Map ID
Direction
Distance
Elevation

MAP FINDINGS

Site

Database(s)

EDR ID Number
EPA ID Number

WALGREENS #12140 (Continued)

S113161602

Affiliation Type Desc: Operator
Entity Name: Walgreen Co.
Affiliation Phone: (847) 914-2264

Affiliation Type Desc: Identification Signer
Entity Name: Tristan Guison, on behalf of Walgreen Co.
Entity Title: Regulatory Compliance Specialist, Verisk 3E

HAZNET:

Name: WALGREENS #12140
Address: 4935 WARNER AVE
City,State,Zip: HUNTINGTON BEACH, CA 920100000
Contact: KARINA ROMERO
Telephone: 7606028700
Mailing Address: 3207 GREY HAWK CT. SUITE 200

Year: 2019
Gepaid: CAL000363106
TSD EPA ID: CAD008364432
CA Waste Code: 141 - Off-specification, aged or surplus inorganics
Disposal Method: H141 - Storage, Bulking, And/Or Transfer Off Site--No
Treatment/Reovery (H010-H129) Or (H131-H135)
Tons: 0.01350

Year: 2019
Gepaid: CAL000363106
TSD EPA ID: NVD980895338
CA Waste Code: 331 - Off-specification, aged or surplus organics
Disposal Method: H141 - Storage, Bulking, And/Or Transfer Off Site--No
Treatment/Reovery (H010-H129) Or (H131-H135)
Tons: 0.02700

Year: 2019
Gepaid: CAL000363106
TSD EPA ID: CAD008364432
CA Waste Code: 331 - Off-specification, aged or surplus organics
Disposal Method: H141 - Storage, Bulking, And/Or Transfer Off Site--No
Treatment/Reovery (H010-H129) Or (H131-H135)
Tons: 0.02800

Year: 2019
Gepaid: CAL000363106
TSD EPA ID: CAD008364432
CA Waste Code: 311 - Pharmaceutical waste
Disposal Method: H141 - Storage, Bulking, And/Or Transfer Off Site--No
Treatment/Reovery (H010-H129) Or (H131-H135)
Tons: 0.09300

Year: 2019
Gepaid: CAL000363106
TSD EPA ID: INR000110197
CA Waste Code: 311 - Pharmaceutical waste
Disposal Method: H141 - Storage, Bulking, And/Or Transfer Off Site--No
Treatment/Reovery (H010-H129) Or (H131-H135)
Tons: 0.00300

Map ID
Direction
Distance
Elevation

MAP FINDINGS

Site

Database(s)

EDR ID Number
EPA ID Number

WALGREENS #12140 (Continued)

S113161602

Year:	2019
Gepaid:	CAL000363106
TSD EPA ID:	AZR000515924
CA Waste Code:	352 - Other organic solids
Disposal Method:	H141 - Storage, Bulking, And/Or Transfer Off Site--No Treatment/Reovery (H010-H129) Or (H131-H135)
Tons:	0.39400
Year:	2019
Gepaid:	CAL000363106
TSD EPA ID:	AZR000515924
CA Waste Code:	331 - Off-specification, aged or surplus organics
Disposal Method:	H141 - Storage, Bulking, And/Or Transfer Off Site--No Treatment/Reovery (H010-H129) Or (H131-H135)
Tons:	0.35450
Year:	2019
Gepaid:	CAL000363106
TSD EPA ID:	CAD008364432
CA Waste Code:	131 - Aqueous solution (2 < pH < 12.5) containing reactive anions ...
Disposal Method:	H141 - Storage, Bulking, And/Or Transfer Off Site--No Treatment/Reovery (H010-H129) Or (H131-H135)
Tons:	0.01200
Year:	2018
Gepaid:	CAL000363106
TSD EPA ID:	CAD008364432
CA Waste Code:	181 - Other inorganic solid waste
Disposal Method:	H141 - Storage, Bulking, And/Or Transfer Off Site--No Treatment/Reovery (H010-H129) Or (H131-H135)
Tons:	0.00300
Year:	2018
Gepaid:	CAL000363106
TSD EPA ID:	AZR000515924
CA Waste Code:	331 - Off-specification, aged or surplus organics
Disposal Method:	H141 - Storage, Bulking, And/Or Transfer Off Site--No Treatment/Reovery (H010-H129) Or (H131-H135)
Tons:	0.26550

[Click this hyperlink](#) while viewing on your computer to access 54 additional CA HAZNET: record(s) in the EDR Site Report.

Additional Info:

Year:	2012
Gen EPA ID:	CAL000363106
Shipment Date:	20121127
Creation Date:	4/6/2013 22:15:15
Receipt Date:	20121205
Manifest ID:	005804896FLE
Trans EPA ID:	MNS000110924
Trans Name:	STERICYCLE SPECIALTY WASTE SOLUTIONS INC
Trans 2 EPA ID:	OKD981588791
Trans 2 Name:	TRIAD TRANSPORT INC
TSDF EPA ID:	INR000110197

Map ID
Direction
Distance
Elevation

MAP FINDINGS

Site

Database(s)

EDR ID Number
EPA ID Number

WALGREENS #12140 (Continued)

S113161602

Trans Name:	STERICYCLE INC
Waste Code Description:	214 - Unspecified solvent mixture
RCRA Code:	D001
Meth Code:	H141 - Storage, Bulking, And/Or Transfer Off Site--No Treatment/Reovery (H010-H129) Or (H131-H135)
Quantity Tons:	0.004
Waste Quantity:	8
Quantity Unit:	P
Shipment Date:	20121127
Creation Date:	4/6/2013 22:15:15
Receipt Date:	20121205
Manifest ID:	005804896FLE
Trans EPA ID:	MNS000110924
Trans Name:	STERICYCLE SPECIALTY WASTE SOLUTIONS INC
Trans 2 EPA ID:	OKD981588791
Trans 2 Name:	TRIAD TRANSPORT INC
TSDF EPA ID:	INR000110197
Trans Name:	STERICYCLE INC
Waste Code Description:	214 - Unspecified solvent mixture
RCRA Code:	D001
Meth Code:	H141 - Storage, Bulking, And/Or Transfer Off Site--No Treatment/Reovery (H010-H129) Or (H131-H135)
Quantity Tons:	0.0075
Waste Quantity:	15
Quantity Unit:	P
Shipment Date:	20121127
Creation Date:	4/6/2013 22:15:15
Receipt Date:	20121205
Manifest ID:	005804896FLE
Trans EPA ID:	MNS000110924
Trans Name:	STERICYCLE SPECIALTY WASTE SOLUTIONS INC
Trans 2 EPA ID:	OKD981588791
Trans 2 Name:	TRIAD TRANSPORT INC
TSDF EPA ID:	INR000110197
Trans Name:	STERICYCLE INC
Waste Code Description:	311 - Pharmaceutical waste
RCRA Code:	P075
Meth Code:	H141 - Storage, Bulking, And/Or Transfer Off Site--No Treatment/Reovery (H010-H129) Or (H131-H135)
Quantity Tons:	0.0005
Waste Quantity:	1
Quantity Unit:	P
Additional Code 1:	P001
Shipment Date:	20121127
Creation Date:	4/6/2013 22:15:15
Receipt Date:	20121205
Manifest ID:	005804896FLE
Trans EPA ID:	MNS000110924
Trans Name:	STERICYCLE SPECIALTY WASTE SOLUTIONS INC
Trans 2 EPA ID:	OKD981588791
Trans 2 Name:	TRIAD TRANSPORT INC
TSDF EPA ID:	INR000110197
Trans Name:	STERICYCLE INC
Waste Code Description:	311 - Pharmaceutical waste

Map ID
Direction
Distance
Elevation

MAP FINDINGS

Site

Database(s)

EDR ID Number
EPA ID Number

WALGREENS #12140 (Continued)

S113161602

RCRA Code: P001
Meth Code: H141 - Storage, Bulking, And/Or Transfer Off Site--No
Treatment/Reovery (H010-H129) Or (H131-H135)
Quantity Tons: 0.0005
Waste Quantity: 1
Quantity Unit: P

Shipment Date: 20121127
Manifest ID: 005804896FLE
Trans EPA ID: MNS000110924
Trans Name: STERICYCLE SPECIALTY WASTE SOLUTIONS INC
Trans 2 EPA ID: OKD981588791
Trans 2 Name: TRIAD TRANSPORT INC
TSDF EPA ID: INR000110197
Trans Name: STERICYCLE INC
Waste Code Description: - Not reported
Meth Code: - Not reported
Quantity Tons: 0.0195
Waste Quantity: 39
Quantity Unit: P

Shipment Date: 20121127
Manifest ID: 005804896FLE
Trans EPA ID: MNS000110924
Trans Name: STERICYCLE SPECIALTY WASTE SOLUTIONS INC
Trans 2 EPA ID: OKD981588791
Trans 2 Name: TRIAD TRANSPORT INC
TSDF EPA ID: INR000110197
Trans Name: STERICYCLE INC
Waste Code Description: 311 - Pharmaceutical waste
RCRA Code: D010
Meth Code: H141 - Storage, Bulking, And/Or Transfer Off Site--No
Treatment/Reovery (H010-H129) Or (H131-H135)
Quantity Tons: 0.001
Waste Quantity: 2
Quantity Unit: P
Additional Code 1: D007

Shipment Date: 20121127
Manifest ID: 005804896FLE
Trans EPA ID: MNS000110924
Trans Name: STERICYCLE SPECIALTY WASTE SOLUTIONS INC
Trans 2 EPA ID: OKD981588791
Trans 2 Name: TRIAD TRANSPORT INC
TSDF EPA ID: INR000110197
Trans Name: STERICYCLE INC
Waste Code Description: 311 - Pharmaceutical waste
Meth Code: - Not reported
Quantity Tons: 0.0285
Waste Quantity: 57
Quantity Unit: P

Shipment Date: 20121127
Manifest ID: 005804896FLE
Trans EPA ID: MNS000110924
Trans Name: STERICYCLE SPECIALTY WASTE SOLUTIONS INC
Trans 2 EPA ID: OKD981588791

Map ID
Direction
Distance
Elevation

MAP FINDINGS

Site

Database(s)

EDR ID Number
EPA ID Number

WALGREENS #12140 (Continued)

S113161602

Trans 2 Name:	TRIAD TRANSPORT INC
TSDF EPA ID:	INR000110197
Trans Name:	STERICYCLE INC
Waste Code Description:	135 - Unspecified aqueous solution
Meth Code:	- Not reported
Quantity Tons:	0.0235
Waste Quantity:	47
Quantity Unit:	P
Shipment Date:	20120823
Creation Date:	2/14/2013 22:15:30
Receipt Date:	20120910
Manifest ID:	005865474FLE
Trans EPA ID:	MNS000110924
Trans Name:	STERICYCLE SPECIALTY WASTE SOLUTIONS INC
Trans 2 EPA ID:	OKD981588791
Trans 2 Name:	TRIAD TRANSPORT INC
TSDF EPA ID:	INR000110197
Trans Name:	STERICYCLE INC
Waste Code Description:	311 - Pharmaceutical waste
RCRA Code:	P001
Meth Code:	H141 - Storage, Bulking, And/Or Transfer Off Site--No Treatment/Reovery (H010-H129) Or (H131-H135)
Quantity Tons:	0.0005
Waste Quantity:	1
Quantity Unit:	P
Shipment Date:	20120823
Creation Date:	2/14/2013 22:15:30
Receipt Date:	20120910
Manifest ID:	005865474FLE
Trans EPA ID:	MNS000110924
Trans Name:	STERICYCLE SPECIALTY WASTE SOLUTIONS INC
Trans 2 EPA ID:	OKD981588791
Trans 2 Name:	TRIAD TRANSPORT INC
TSDF EPA ID:	INR000110197
Trans Name:	STERICYCLE INC
Waste Code Description:	311 - Pharmaceutical waste
RCRA Code:	D010
Meth Code:	H141 - Storage, Bulking, And/Or Transfer Off Site--No Treatment/Reovery (H010-H129) Or (H131-H135)
Quantity Tons:	0.0005
Waste Quantity:	1
Quantity Unit:	P
Additional Code 1:	D007
Additional Info:	
Year:	2016
Gen EPA ID:	CAL000363106
Shipment Date:	20151009
Creation Date:	12/16/2015 22:15:07
Receipt Date:	20151016
Manifest ID:	008507185FLE
Trans EPA ID:	MNS000110924
Trans Name:	STERICYCLE SPECIALTY WASTE SOLUTIONS INC
Trans 2 EPA ID:	CAD983649880

Map ID
Direction
Distance
Elevation

MAP FINDINGS

Site

Database(s)

EDR ID Number
EPA ID Number

WALGREENS #12140 (Continued)

S113161602

Trans 2 Name: PSC ENVIRONMENTAL SERVICES LP
TSDF EPA ID: CAD008364432
Trans Name: RHO CHEM LLC
Waste Code Description: 181 - Other inorganic solid waste Organics
RCRA Code: D009
Meth Code: H141 - Storage, Bulking, And/Or Transfer Off Site--No
Treatment/Reovery (H010-H129) Or (H131-H135)
Quantity Tons: 0.0025
Waste Quantity: 5
Quantity Unit: P

Shipment Date: 20151009
Creation Date: 12/16/2015 22:15:07
Receipt Date: 20151016
Manifest ID: 008507185FLE
Trans EPA ID: MNS000110924
Trans Name: STERICYCLE SPECIALTY WASTE SOLUTIONS INC
Trans 2 EPA ID: CAD983649880
Trans 2 Name: PSC ENVIRONMENTAL SERVICES LP
TSDF EPA ID: CAD008364432
Trans Name: RHO CHEM LLC
Waste Code Description: 311 - Pharmaceutical waste
RCRA Code: P075
Meth Code: H141 - Storage, Bulking, And/Or Transfer Off Site--No
Treatment/Reovery (H010-H129) Or (H131-H135)
Quantity Tons: 0.0015
Waste Quantity: 3
Quantity Unit: P

Shipment Date: 20151009
Manifest ID: 008507185FLE
Trans EPA ID: MNS000110924
Trans Name: STERICYCLE SPECIALTY WASTE SOLUTIONS INC
Trans 2 EPA ID: CAD983649880
Trans 2 Name: PSC ENVIRONMENTAL SERVICES LP
TSDF EPA ID: CAD008364432
Trans Name: RHO CHEM LLC
Waste Code Description: 331 - Off-specification, aged, or surplus organics
Meth Code: H141 - Storage, Bulking, And/Or Transfer Off Site--No
Treatment/Reovery (H010-H129) Or (H131-H135)
Quantity Tons: 0.091
Waste Quantity: 182
Quantity Unit: P

Shipment Date: 20151009
Manifest ID: 008507185FLE
Trans EPA ID: MNS000110924
Trans Name: STERICYCLE SPECIALTY WASTE SOLUTIONS INC
Trans 2 EPA ID: CAD983649880
Trans 2 Name: PSC ENVIRONMENTAL SERVICES LP
TSDF EPA ID: CAD008364432
Trans Name: RHO CHEM LLC
Waste Code Description: 352 - Other organic solids
Meth Code: H141 - Storage, Bulking, And/Or Transfer Off Site--No
Treatment/Reovery (H010-H129) Or (H131-H135)
Quantity Tons: 0.0025
Waste Quantity: 5

Map ID
Direction
Distance
Elevation

MAP FINDINGS

Site

Database(s)

EDR ID Number
EPA ID Number

WALGREENS #12140 (Continued)

S113161602

Quantity Unit:	P
Shipment Date:	20151009
Manifest ID:	008507185FLE
Trans EPA ID:	MNS000110924
Trans Name:	STERICYCLE SPECIALTY WASTE SOLUTIONS INC
Trans 2 EPA ID:	CAD983649880
Trans 2 Name:	PSC ENVIRONMENTAL SERVICES LP
TSDF EPA ID:	CAD008364432
Trans Name:	RHO CHEM LLC
Waste Code Description:	- Not reported
Meth Code:	H141 - Storage, Bulking, And/Or Transfer Off Site--No Treatment/Reovery (H010-H129) Or (H131-H135)
Quantity Tons:	0.002
Waste Quantity:	4
Quantity Unit:	P
Shipment Date:	20151009
Manifest ID:	008507185FLE
Trans EPA ID:	MNS000110924
Trans Name:	STERICYCLE SPECIALTY WASTE SOLUTIONS INC
Trans 2 EPA ID:	CAD983649880
Trans 2 Name:	PSC ENVIRONMENTAL SERVICES LP
TSDF EPA ID:	CAD008364432
Trans Name:	RHO CHEM LLC
Waste Code Description:	- Not reported
Meth Code:	H141 - Storage, Bulking, And/Or Transfer Off Site--No Treatment/Reovery (H010-H129) Or (H131-H135)
Quantity Tons:	0.035
Waste Quantity:	70
Quantity Unit:	P
Shipment Date:	20151009
Manifest ID:	008507185FLE
Trans EPA ID:	MNS000110924
Trans Name:	STERICYCLE SPECIALTY WASTE SOLUTIONS INC
Trans 2 EPA ID:	CAD983649880
Trans 2 Name:	PSC ENVIRONMENTAL SERVICES LP
TSDF EPA ID:	CAD008364432
Trans Name:	RHO CHEM LLC
Waste Code Description:	122 - Alkaline solution without metals (pH > 12.5
RCRA Code:	D002
Meth Code:	H141 - Storage, Bulking, And/Or Transfer Off Site--No Treatment/Reovery (H010-H129) Or (H131-H135)
Quantity Tons:	0.0055
Waste Quantity:	11
Quantity Unit:	P
Shipment Date:	20151009
Creation Date:	12/16/2015 22:15:07
Receipt Date:	20151016
Manifest ID:	008507185FLE
Trans EPA ID:	MNS000110924
Trans Name:	STERICYCLE SPECIALTY WASTE SOLUTIONS INC
Trans 2 EPA ID:	CAD983649880
Trans 2 Name:	PSC ENVIRONMENTAL SERVICES LP
TSDF EPA ID:	CAD008364432

Map ID
Direction
Distance
Elevation

MAP FINDINGS

Site

Database(s)

EDR ID Number
EPA ID Number

WALGREENS #12140 (Continued)

S113161602

Trans Name: RHO CHEM LLC
Waste Code Description: 214 - Unspecified solvent mixture
RCRA Code: D001
Meth Code: H141 - Storage, Bulking, And/Or Transfer Off Site--No
Treatment/Reovery (H010-H129) Or (H131-H135)
Quantity Tons: 0.0115
Waste Quantity: 23
Quantity Unit: P

Shipment Date: 20151009
Creation Date: 12/16/2015 22:15:07
Receipt Date: 20151016
Manifest ID: 008507185FLE
Trans EPA ID: MNS000110924
Trans Name: STERICYCLE SPECIALTY WASTE SOLUTIONS INC
Trans 2 EPA ID: CAD983649880
Trans 2 Name: PSC ENVIRONMENTAL SERVICES LP
TSDF EPA ID: CAD008364432
Trans Name: RHO CHEM LLC
Waste Code Description: 311 - Pharmaceutical waste
RCRA Code: D010
Meth Code: H141 - Storage, Bulking, And/Or Transfer Off Site--No
Treatment/Reovery (H010-H129) Or (H131-H135)
Quantity Tons: 0.0095
Waste Quantity: 19
Quantity Unit: P
Additional Code 1: D007

Shipment Date: 20151009
Manifest ID: 008507185FLE
Trans EPA ID: MNS000110924
Trans Name: STERICYCLE SPECIALTY WASTE SOLUTIONS INC
Trans 2 EPA ID: CAD983649880
Trans 2 Name: PSC ENVIRONMENTAL SERVICES LP
TSDF EPA ID: CAD008364432
Trans Name: RHO CHEM LLC
Waste Code Description: 311 - Pharmaceutical waste
RCRA Code: P001
Meth Code: H141 - Storage, Bulking, And/Or Transfer Off Site--No
Treatment/Reovery (H010-H129) Or (H131-H135)
Quantity Tons: 0.0005
Waste Quantity: 1
Quantity Unit: P

Additional Info:
Year: 2017
Gen EPA ID: CAL000363106

Shipment Date: 20171207
Manifest ID: 010142101FLE
Trans EPA ID: MNS000110924
Trans Name: STERICYCLE SPECIALTY WASTE SOLUTIONS INC
Trans 2 EPA ID: CAR000217554
Trans 2 Name: CRUZ CONTAINERS LOGISTICS INC
TSDF EPA ID: CAD008364432
Trans Name: RHO CHEM LLC
Waste Code Description: 311 - Pharmaceutical waste

Map ID
Direction
Distance
Elevation

MAP FINDINGS

Site

Database(s)

EDR ID Number
EPA ID Number

WALGREENS #12140 (Continued)

S113161602

RCRA Code:	P001
Meth Code:	H141 - Storage, Bulking, And/Or Transfer Off Site--No Treatment/Reovery (H010-H129) Or (H131-H135)
Quantity Tons:	0.0005
Waste Quantity:	1
Quantity Unit:	P
Shipment Date:	20171207
Manifest ID:	010142101FLE
Trans EPA ID:	MNS000110924
Trans Name:	STERICYCLE SPECIALTY WASTE SOLUTIONS INC
Trans 2 EPA ID:	CAR000217554
Trans 2 Name:	CRUZ CONTAINERS LOGISTICS INC
TSDF EPA ID:	CAD008364432
Trans Name:	RHO CHEM LLC
Waste Code Description:	122 - Alkaline solution without metals (pH > 12.5
RCRA Code:	D002
Meth Code:	H141 - Storage, Bulking, And/Or Transfer Off Site--No Treatment/Reovery (H010-H129) Or (H131-H135)
Quantity Tons:	0.002
Waste Quantity:	4
Quantity Unit:	P
Shipment Date:	20171207
Manifest ID:	010142101FLE
Trans EPA ID:	MNS000110924
Trans Name:	STERICYCLE SPECIALTY WASTE SOLUTIONS INC
Trans 2 EPA ID:	CAR000217554
Trans 2 Name:	CRUZ CONTAINERS LOGISTICS INC
TSDF EPA ID:	CAD008364432
Trans Name:	RHO CHEM LLC
Waste Code Description:	311 - Pharmaceutical waste
RCRA Code:	P075
Meth Code:	H141 - Storage, Bulking, And/Or Transfer Off Site--No Treatment/Reovery (H010-H129) Or (H131-H135)
Quantity Tons:	0.0035
Waste Quantity:	7
Quantity Unit:	P
Shipment Date:	20171207
Manifest ID:	010142101FLE
Trans EPA ID:	MNS000110924
Trans Name:	STERICYCLE SPECIALTY WASTE SOLUTIONS INC
Trans 2 EPA ID:	CAR000217554
Trans 2 Name:	CRUZ CONTAINERS LOGISTICS INC
TSDF EPA ID:	CAD008364432
Trans Name:	RHO CHEM LLC
Waste Code Description:	352 - Other organic solids
Meth Code:	H141 - Storage, Bulking, And/Or Transfer Off Site--No Treatment/Reovery (H010-H129) Or (H131-H135)
Quantity Tons:	0.051
Waste Quantity:	102
Quantity Unit:	P
Shipment Date:	20171207
Creation Date:	7/5/2018 18:32:15
Receipt Date:	20171218

Map ID
Direction
Distance
Elevation

MAP FINDINGS

Site

Database(s)

EDR ID Number
EPA ID Number

WALGREENS #12140 (Continued)

S113161602

Manifest ID:	010142101FLE
Trans EPA ID:	MNS000110924
Trans Name:	STERICYCLE SPECIALTY WASTE SOLUTIONS INC
Trans 2 EPA ID:	CAR000217554
Trans 2 Name:	CRUZ CONTAINERS LOGISTICS INC
TSDF EPA ID:	CAD008364432
Trans Name:	RHO CHEM LLC
Waste Code Description:	331 - Off-specification, aged, or surplus organics
RCRA Code:	D001
Meth Code:	H141 - Storage, Bulking, And/Or Transfer Off Site--No Treatment/Reovery (H010-H129) Or (H131-H135)
Quantity Tons:	0.006
Waste Quantity:	12
Quantity Unit:	P
Shipment Date:	20171207
Creation Date:	7/5/2018 18:32:15
Receipt Date:	20171218
Manifest ID:	010142101FLE
Trans EPA ID:	MNS000110924
Trans Name:	STERICYCLE SPECIALTY WASTE SOLUTIONS INC
Trans 2 EPA ID:	CAR000217554
Trans 2 Name:	CRUZ CONTAINERS LOGISTICS INC
TSDF EPA ID:	CAD008364432
Trans Name:	RHO CHEM LLC
Waste Code Description:	311 - Pharmaceutical waste
RCRA Code:	D010
Meth Code:	H141 - Storage, Bulking, And/Or Transfer Off Site--No Treatment/Reovery (H010-H129) Or (H131-H135)
Quantity Tons:	0.0015
Waste Quantity:	3
Quantity Unit:	P
Additional Code 1:	D007
Shipment Date:	20171207
Creation Date:	7/5/2018 18:32:15
Receipt Date:	20171218
Manifest ID:	010142101FLE
Trans EPA ID:	MNS000110924
Trans Name:	STERICYCLE SPECIALTY WASTE SOLUTIONS INC
Trans 2 EPA ID:	CAR000217554
Trans 2 Name:	CRUZ CONTAINERS LOGISTICS INC
TSDF EPA ID:	CAD008364432
Trans Name:	RHO CHEM LLC
Waste Code Description:	131 - Aqueous solution (2 < pH < 12.5) containing reactive anions (azide, bromate, chlorate, cyanide, fluoride, hypochlorite, nitrite, perchlorate, and sulfide anions
RCRA Code:	D001
Meth Code:	H141 - Storage, Bulking, And/Or Transfer Off Site--No Treatment/Reovery (H010-H129) Or (H131-H135)
Quantity Tons:	0.0025
Waste Quantity:	5
Quantity Unit:	P
Shipment Date:	20171207
Creation Date:	7/5/2018 18:32:15
Receipt Date:	20171218

Map ID
Direction
Distance
Elevation

MAP FINDINGS

Site

Database(s)

EDR ID Number
EPA ID Number

WALGREENS #12140 (Continued)

S113161602

Manifest ID: 010142101FLE
Trans EPA ID: MNS000110924
Trans Name: STERICYCLE SPECIALTY WASTE SOLUTIONS INC
Trans 2 EPA ID: CAR000217554
Trans 2 Name: CRUZ CONTAINERS LOGISTICS INC
TSDF EPA ID: CAD008364432
Trans Name: RHO CHEM LLC
Waste Code Description: 331 - Off-specification, aged, or surplus organics
RCRA Code: D001
Meth Code: H141 - Storage, Bulking, And/Or Transfer Off Site--No
Treatment/Reovery (H010-H129) Or (H131-H135)

Quantity Tons: 0.0015
Waste Quantity: 3
Quantity Unit: P

Shipment Date: 20171207
Manifest ID: 010142101FLE
Trans EPA ID: MNS000110924
Trans Name: STERICYCLE SPECIALTY WASTE SOLUTIONS INC
Trans 2 EPA ID: CAR000217554
Trans 2 Name: CRUZ CONTAINERS LOGISTICS INC
TSDF EPA ID: CAD008364432
Trans Name: RHO CHEM LLC
Waste Code Description: 331 - Off-specification, aged, or surplus organics
Meth Code: H141 - Storage, Bulking, And/Or Transfer Off Site--No
Treatment/Reovery (H010-H129) Or (H131-H135)

Quantity Tons: 0.048
Waste Quantity: 96
Quantity Unit: P

Shipment Date: 20170907
Manifest ID: 010800710FLE
Trans EPA ID: MNS000110924
Trans Name: STERICYCLE SPECIALTY WASTE SOLUTIONS INC
Trans 2 EPA ID: CAR000217000
Trans 2 Name: LA CHIQUITA TRUCKING
TSDF EPA ID: CAD008364432
Trans Name: RHO CHEM LLC
Waste Code Description: 352 - Other organic solids
Meth Code: H141 - Storage, Bulking, And/Or Transfer Off Site--No
Treatment/Reovery (H010-H129) Or (H131-H135)

Quantity Tons: 0.0045
Waste Quantity: 9
Quantity Unit: P

Additional Info:
Year: 2013
Gen EPA ID: CAL000363106

Shipment Date: 20131118
Manifest ID: 006268360FLE
Trans EPA ID: MNS000110924
Trans Name: STERICYCLE SPECIALTY WASTE SOLUTIONS INC
Trans 2 EPA ID: OKD981588791
Trans 2 Name: TRIAD TRANSPORT INC
TSDF EPA ID: INR000110197
Trans Name: STERICYCLE INC

Map ID
Direction
Distance
Elevation

MAP FINDINGS

Site

Database(s)

EDR ID Number
EPA ID Number

WALGREENS #12140 (Continued)

S113161602

Waste Code Description:	311 - Pharmaceutical waste
RCRA Code:	D010
Meth Code:	H141 - Storage, Bulking, And/Or Transfer Off Site--No Treatment/Reovery (H010-H129) Or (H131-H135)
Quantity Tons:	0.002
Waste Quantity:	4
Quantity Unit:	P
Additional Code 1:	D007
Shipment Date:	20131118
Manifest ID:	006268360FLE
Trans EPA ID:	MNS000110924
Trans Name:	STERICYCLE SPECIALTY WASTE SOLUTIONS INC
Trans 2 EPA ID:	OKD981588791
Trans 2 Name:	TRIAD TRANSPORT INC
TSDf EPA ID:	INR000110197
Trans Name:	STERICYCLE INC
Waste Code Description:	311 - Pharmaceutical waste
RCRA Code:	P001
Meth Code:	H141 - Storage, Bulking, And/Or Transfer Off Site--No Treatment/Reovery (H010-H129) Or (H131-H135)
Quantity Tons:	0.0005
Waste Quantity:	1
Quantity Unit:	P
Shipment Date:	20131118
Creation Date:	3/31/2014 22:15:09
Receipt Date:	20131202
Manifest ID:	006268360FLE
Trans EPA ID:	MNS000110924
Trans Name:	STERICYCLE SPECIALTY WASTE SOLUTIONS INC
Trans 2 EPA ID:	OKD981588791
Trans 2 Name:	TRIAD TRANSPORT INC
TSDf EPA ID:	INR000110197
Trans Name:	STERICYCLE INC
Waste Code Description:	311 - Pharmaceutical waste
RCRA Code:	P075
Meth Code:	H141 - Storage, Bulking, And/Or Transfer Off Site--No Treatment/Reovery (H010-H129) Or (H131-H135)
Quantity Tons:	0.0005
Waste Quantity:	1
Quantity Unit:	P
Shipment Date:	20131118
Creation Date:	3/31/2014 22:15:09
Receipt Date:	20131202
Manifest ID:	006268360FLE
Trans EPA ID:	MNS000110924
Trans Name:	STERICYCLE SPECIALTY WASTE SOLUTIONS INC
Trans 2 EPA ID:	OKD981588791
Trans 2 Name:	TRIAD TRANSPORT INC
TSDf EPA ID:	INR000110197
Trans Name:	STERICYCLE INC
Waste Code Description:	311 - Pharmaceutical waste
RCRA Code:	P001
Meth Code:	H141 - Storage, Bulking, And/Or Transfer Off Site--No Treatment/Reovery (H010-H129) Or (H131-H135)

Map ID
Direction
Distance
Elevation

MAP FINDINGS

Site

Database(s)

EDR ID Number
EPA ID Number

WALGREENS #12140 (Continued)

S113161602

Quantity Tons:	0.0005
Waste Quantity:	1
Quantity Unit:	P
Shipment Date:	20131118
Creation Date:	3/31/2014 22:15:09
Receipt Date:	20131202
Manifest ID:	006268360FLE
Trans EPA ID:	MNS000110924
Trans Name:	STERICYCLE SPECIALTY WASTE SOLUTIONS INC
Trans 2 EPA ID:	OKD981588791
Trans 2 Name:	TRIAD TRANSPORT INC
TSDf EPA ID:	INR000110197
Trans Name:	STERICYCLE INC
Waste Code Description:	214 - Unspecified solvent mixture
RCRA Code:	D001
Meth Code:	H141 - Storage, Bulking, And/Or Transfer Off Site--No Treatment/Recovery (H010-H129) Or (H131-H135)
Quantity Tons:	0.0075
Waste Quantity:	15
Quantity Unit:	P
Shipment Date:	20131118
Creation Date:	3/31/2014 22:15:09
Receipt Date:	20131202
Manifest ID:	006268360FLE
Trans EPA ID:	MNS000110924
Trans Name:	STERICYCLE SPECIALTY WASTE SOLUTIONS INC
Trans 2 EPA ID:	OKD981588791
Trans 2 Name:	TRIAD TRANSPORT INC
TSDf EPA ID:	INR000110197
Trans Name:	STERICYCLE INC
Waste Code Description:	214 - Unspecified solvent mixture
RCRA Code:	D001
Meth Code:	H141 - Storage, Bulking, And/Or Transfer Off Site--No Treatment/Recovery (H010-H129) Or (H131-H135)
Quantity Tons:	0.005
Waste Quantity:	10
Quantity Unit:	P
Shipment Date:	20131118
Manifest ID:	006268360FLE
Trans EPA ID:	MNS000110924
Trans Name:	STERICYCLE SPECIALTY WASTE SOLUTIONS INC
Trans 2 EPA ID:	OKD981588791
Trans 2 Name:	TRIAD TRANSPORT INC
TSDf EPA ID:	INR000110197
Trans Name:	STERICYCLE INC
Waste Code Description:	331 - Off-specification, aged, or surplus organics
Meth Code:	- Not reported
Quantity Tons:	0.063
Waste Quantity:	126
Quantity Unit:	P
Shipment Date:	20131118
Manifest ID:	006268360FLE
Trans EPA ID:	MNS000110924

Map ID
Direction
Distance
Elevation

MAP FINDINGS

Site

Database(s)

EDR ID Number
EPA ID Number

WALGREENS #12140 (Continued)

S113161602

Trans Name: STERICYCLE SPECIALTY WASTE SOLUTIONS INC
Trans 2 EPA ID: OKD981588791
Trans 2 Name: TRIAD TRANSPORT INC
TSDF EPA ID: INR000110197
Trans Name: STERICYCLE INC
Waste Code Description: 331 - Off-specification, aged, or surplus organics
Meth Code: - Not reported
Quantity Tons: 0.068
Waste Quantity: 136
Quantity Unit: P

Shipment Date: 20130827
Creation Date: 1/13/2014 22:15:22
Receipt Date: 20130916
Manifest ID: 006272198FLE
Trans EPA ID: MNS000110924
Trans Name: STERICYCLE SPECIALTY WASTE SOLUTIONS INC
Trans 2 EPA ID: OKD981588791
Trans 2 Name: TRIAD TRANSPORT INC
TSDF EPA ID: INR000110197
Trans Name: STERICYCLE INC
Waste Code Description: 311 - Pharmaceutical waste
RCRA Code: P001
Meth Code: H141 - Storage, Bulking, And/Or Transfer Off Site--No Treatment/Reovery (H010-H129) Or (H131-H135)
Quantity Tons: 0.0005
Waste Quantity: 1
Quantity Unit: P

Shipment Date: 20130827
Creation Date: 1/13/2014 22:15:22
Receipt Date: 20130916
Manifest ID: 006272198FLE
Trans EPA ID: MNS000110924
Trans Name: STERICYCLE SPECIALTY WASTE SOLUTIONS INC
Trans 2 EPA ID: OKD981588791
Trans 2 Name: TRIAD TRANSPORT INC
TSDF EPA ID: INR000110197
Trans Name: STERICYCLE INC
Waste Code Description: 331 - Off-specification, aged, or surplus organics
Meth Code: - Not reported
Quantity Tons: 0.0745
Waste Quantity: 149
Quantity Unit: P

Additional Info:
Year: 2011
Gen EPA ID: CAL000363106

Shipment Date: 20111210
Manifest ID: 004706262FLE
Trans EPA ID: MNS000110924
Trans Name: STERICYCLE SPECIALTY WASTE SOLUTIONS INC
Trans 2 EPA ID: OKD981588791
Trans 2 Name: TRIAD TRANSPORT INC
TSDF EPA ID: INR000110197
Trans Name: STERICYCLE INC

Map ID
Direction
Distance
Elevation

MAP FINDINGS

Site

Database(s)

EDR ID Number
EPA ID Number

WALGREENS #12140 (Continued)

S113161602

Waste Code Description:	- Not reported
Meth Code:	- Not reported
Quantity Tons:	0.0205
Waste Quantity:	41
Quantity Unit:	P
Shipment Date:	20111210
Manifest ID:	004706262FLE
Trans EPA ID:	MNS000110924
Trans Name:	STERICYCLE SPECIALTY WASTE SOLUTIONS INC
Trans 2 EPA ID:	OKD981588791
Trans 2 Name:	TRIAD TRANSPORT INC
TSDF EPA ID:	INR000110197
Trans Name:	STERICYCLE INC
Waste Code Description:	311 - Pharmaceutical waste
RCRA Code:	P075
Meth Code:	H141 - Storage, Bulking, And/Or Transfer Off Site--No Treatment/Reovery (H010-H129) Or (H131-H135)
Quantity Tons:	0.001
Waste Quantity:	2
Quantity Unit:	P
Additional Code 1:	P001
Shipment Date:	20111210
Manifest ID:	004706262FLE
Trans EPA ID:	MNS000110924
Trans Name:	STERICYCLE SPECIALTY WASTE SOLUTIONS INC
Trans 2 EPA ID:	OKD981588791
Trans 2 Name:	TRIAD TRANSPORT INC
TSDF EPA ID:	INR000110197
Trans Name:	STERICYCLE INC
Waste Code Description:	135 - Unspecified aqueous solution
Meth Code:	- Not reported
Quantity Tons:	0.0275
Waste Quantity:	55
Quantity Unit:	P
Shipment Date:	20111210
Manifest ID:	004706262FLE
Trans EPA ID:	MNS000110924
Trans Name:	STERICYCLE SPECIALTY WASTE SOLUTIONS INC
Trans 2 EPA ID:	OKD981588791
Trans 2 Name:	TRIAD TRANSPORT INC
TSDF EPA ID:	INR000110197
Trans Name:	STERICYCLE INC
Waste Code Description:	311 - Pharmaceutical waste
Meth Code:	- Not reported
Quantity Tons:	0.019
Waste Quantity:	38
Quantity Unit:	P
Shipment Date:	20111210
Manifest ID:	004706262FLE
Trans EPA ID:	MNS000110924
Trans Name:	STERICYCLE SPECIALTY WASTE SOLUTIONS INC
Trans 2 EPA ID:	OKD981588791
Trans 2 Name:	TRIAD TRANSPORT INC

Map ID
Direction
Distance
Elevation

MAP FINDINGS

Site

Database(s)

EDR ID Number
EPA ID Number

WALGREENS #12140 (Continued)

S113161602

TSDF EPA ID:	INR000110197
Trans Name:	STERICYCLE INC
Waste Code Description:	- Not reported
Meth Code:	- Not reported
Quantity Tons:	0.0025
Waste Quantity:	5
Quantity Unit:	P
Shipment Date:	20111210
Creation Date:	12/3/2012 22:15:48
Receipt Date:	20111227
Manifest ID:	004706262FLE
Trans EPA ID:	MNS000110924
Trans Name:	STERICYCLE SPECIALTY WASTE SOLUTIONS INC
Trans 2 EPA ID:	OKD981588791
Trans 2 Name:	TRIAD TRANSPORT INC
TSDF EPA ID:	INR000110197
Trans Name:	STERICYCLE INC
Waste Code Description:	122 - Alkaline solution without metals (pH > 12.5
RCRA Code:	D002
Meth Code:	H141 - Storage, Bulking, And/Or Transfer Off Site--No Treatment/Reovery (H010-H129) Or (H131-H135)
Quantity Tons:	0.0175
Waste Quantity:	35
Quantity Unit:	P
Shipment Date:	20111210
Creation Date:	12/3/2012 22:15:48
Receipt Date:	20111227
Manifest ID:	004706262FLE
Trans EPA ID:	MNS000110924
Trans Name:	STERICYCLE SPECIALTY WASTE SOLUTIONS INC
Trans 2 EPA ID:	OKD981588791
Trans 2 Name:	TRIAD TRANSPORT INC
TSDF EPA ID:	INR000110197
Trans Name:	STERICYCLE INC
Waste Code Description:	214 - Unspecified solvent mixture
RCRA Code:	D001
Meth Code:	H141 - Storage, Bulking, And/Or Transfer Off Site--No Treatment/Reovery (H010-H129) Or (H131-H135)
Quantity Tons:	0.0105
Waste Quantity:	21
Quantity Unit:	P
Shipment Date:	20111210
Creation Date:	12/3/2012 22:15:48
Receipt Date:	20111227
Manifest ID:	004706262FLE
Trans EPA ID:	MNS000110924
Trans Name:	STERICYCLE SPECIALTY WASTE SOLUTIONS INC
Trans 2 EPA ID:	OKD981588791
Trans 2 Name:	TRIAD TRANSPORT INC
TSDF EPA ID:	INR000110197
Trans Name:	STERICYCLE INC
Waste Code Description:	311 - Pharmaceutical waste
Meth Code:	H141 - Storage, Bulking, And/Or Transfer Off Site--No Treatment/Reovery (H010-H129) Or (H131-H135)

Map ID
Direction
Distance
Elevation

MAP FINDINGS

Site

Database(s)

EDR ID Number
EPA ID Number

WALGREENS #12140 (Continued)

S113161602

Quantity Tons:	0.0025
Waste Quantity:	5
Quantity Unit:	P
Shipment Date:	20111210
Manifest ID:	004706262FLE
Trans EPA ID:	MNS000110924
Trans Name:	STERICYCLE SPECIALTY WASTE SOLUTIONS INC
Trans 2 EPA ID:	OKD981588791
Trans 2 Name:	TRIAD TRANSPORT INC
TSDF EPA ID:	INR000110197
Trans Name:	STERICYCLE INC
Waste Code Description:	- Not reported
Meth Code:	- Not reported
Quantity Tons:	0.002
Waste Quantity:	4
Quantity Unit:	P
Shipment Date:	20111210
Creation Date:	12/3/2012 22:15:48
Receipt Date:	20111227
Manifest ID:	004706262FLE
Trans EPA ID:	MNS000110924
Trans Name:	STERICYCLE SPECIALTY WASTE SOLUTIONS INC
Trans 2 EPA ID:	OKD981588791
Trans 2 Name:	TRIAD TRANSPORT INC
TSDF EPA ID:	INR000110197
Trans Name:	STERICYCLE INC
Waste Code Description:	214 - Unspecified solvent mixture
RCRA Code:	D001
Meth Code:	H141 - Storage, Bulking, And/Or Transfer Off Site--No Treatment/Reovery (H010-H129) Or (H131-H135)
Quantity Tons:	0.0045
Waste Quantity:	9
Quantity Unit:	P
Additional Info:	
Year:	2015
Gen EPA ID:	CAL000363106
Shipment Date:	20151009
Manifest ID:	008507185FLE
Trans EPA ID:	MNS000110924
Trans Name:	STERICYCLE SPECIALTY WASTE SOLUTIONS INC
Trans 2 EPA ID:	CAD983649880
Trans 2 Name:	PSC ENVIRONMENTAL SERVICES LP
TSDF EPA ID:	CAD008364432
Trans Name:	RHO CHEM LLC
Waste Code Description:	- Not reported
Meth Code:	H141 - Storage, Bulking, And/Or Transfer Off Site--No Treatment/Reovery (H010-H129) Or (H131-H135)
Quantity Tons:	0.002
Waste Quantity:	4
Quantity Unit:	P
Shipment Date:	20151009
Manifest ID:	008507185FLE

Map ID
Direction
Distance
Elevation

MAP FINDINGS

Site

Database(s)

EDR ID Number
EPA ID Number

WALGREENS #12140 (Continued)

S113161602

Trans EPA ID:	MNS000110924
Trans Name:	STERICYCLE SPECIALTY WASTE SOLUTIONS INC
Trans 2 EPA ID:	CAD983649880
Trans 2 Name:	PSC ENVIRONMENTAL SERVICES LP
TSDF EPA ID:	CAD008364432
Trans Name:	RHO CHEM LLC
Waste Code Description:	- Not reported
Meth Code:	H141 - Storage, Bulking, And/Or Transfer Off Site--No Treatment/Reovery (H010-H129) Or (H131-H135)
Quantity Tons:	0.035
Waste Quantity:	70
Quantity Unit:	P
Shipment Date:	20151009
Manifest ID:	008507185FLE
Trans EPA ID:	MNS000110924
Trans Name:	STERICYCLE SPECIALTY WASTE SOLUTIONS INC
Trans 2 EPA ID:	CAD983649880
Trans 2 Name:	PSC ENVIRONMENTAL SERVICES LP
TSDF EPA ID:	CAD008364432
Trans Name:	RHO CHEM LLC
Waste Code Description:	352 - Other organic solids
Meth Code:	H141 - Storage, Bulking, And/Or Transfer Off Site--No Treatment/Reovery (H010-H129) Or (H131-H135)
Quantity Tons:	0.042
Waste Quantity:	84
Quantity Unit:	P
Shipment Date:	20151009
Manifest ID:	008507185FLE
Trans EPA ID:	MNS000110924
Trans Name:	STERICYCLE SPECIALTY WASTE SOLUTIONS INC
Trans 2 EPA ID:	CAD983649880
Trans 2 Name:	PSC ENVIRONMENTAL SERVICES LP
TSDF EPA ID:	CAD008364432
Trans Name:	RHO CHEM LLC
Waste Code Description:	331 - Off-specification, aged, or surplus organics
Meth Code:	H141 - Storage, Bulking, And/Or Transfer Off Site--No Treatment/Reovery (H010-H129) Or (H131-H135)
Quantity Tons:	0.091
Waste Quantity:	182
Quantity Unit:	P
Shipment Date:	20151009
Manifest ID:	008507185FLE
Trans EPA ID:	MNS000110924
Trans Name:	STERICYCLE SPECIALTY WASTE SOLUTIONS INC
Trans 2 EPA ID:	CAD983649880
Trans 2 Name:	PSC ENVIRONMENTAL SERVICES LP
TSDF EPA ID:	CAD008364432
Trans Name:	RHO CHEM LLC
Waste Code Description:	352 - Other organic solids
Meth Code:	H141 - Storage, Bulking, And/Or Transfer Off Site--No Treatment/Reovery (H010-H129) Or (H131-H135)
Quantity Tons:	0.0025
Waste Quantity:	5
Quantity Unit:	P

Map ID
Direction
Distance
Elevation

MAP FINDINGS

Site

Database(s)

EDR ID Number
EPA ID Number

WALGREENS #12140 (Continued)

S113161602

Shipment Date: 20151009
Manifest ID: 008507185FLE
Trans EPA ID: MNS000110924
Trans Name: STERICYCLE SPECIALTY WASTE SOLUTIONS INC
Trans 2 EPA ID: CAD983649880
Trans 2 Name: PSC ENVIRONMENTAL SERVICES LP
TSDF EPA ID: CAD008364432
Trans Name: RHO CHEM LLC
Waste Code Description: 214 - Unspecified solvent mixture
RCRA Code: D001
Meth Code: H141 - Storage, Bulking, And/Or Transfer Off Site--No
Treatment/Reovery (H010-H129) Or (H131-H135)
Quantity Tons: 0.003
Waste Quantity: 6
Quantity Unit: P

Shipment Date: 20151009
Manifest ID: 008507185FLE
Trans EPA ID: MNS000110924
Trans Name: STERICYCLE SPECIALTY WASTE SOLUTIONS INC
Trans 2 EPA ID: CAD983649880
Trans 2 Name: PSC ENVIRONMENTAL SERVICES LP
TSDF EPA ID: CAD008364432
Trans Name: RHO CHEM LLC
Waste Code Description: 122 - Alkaline solution without metals (pH > 12.5
RCRA Code: D002
Meth Code: H141 - Storage, Bulking, And/Or Transfer Off Site--No
Treatment/Reovery (H010-H129) Or (H131-H135)
Quantity Tons: 0.0055
Waste Quantity: 11
Quantity Unit: P

Shipment Date: 20151009
Creation Date: 12/16/2015 22:15:07
Receipt Date: 20151016
Manifest ID: 008507185FLE
Trans EPA ID: MNS000110924
Trans Name: STERICYCLE SPECIALTY WASTE SOLUTIONS INC
Trans 2 EPA ID: CAD983649880
Trans 2 Name: PSC ENVIRONMENTAL SERVICES LP
TSDF EPA ID: CAD008364432
Trans Name: RHO CHEM LLC
Waste Code Description: 214 - Unspecified solvent mixture
RCRA Code: D001
Meth Code: H141 - Storage, Bulking, And/Or Transfer Off Site--No
Treatment/Reovery (H010-H129) Or (H131-H135)
Quantity Tons: 0.0115
Waste Quantity: 23
Quantity Unit: P

Shipment Date: 20151009
Creation Date: 12/16/2015 22:15:07
Receipt Date: 20151016
Manifest ID: 008507185FLE
Trans EPA ID: MNS000110924
Trans Name: STERICYCLE SPECIALTY WASTE SOLUTIONS INC

Map ID
Direction
Distance
Elevation

MAP FINDINGS

Site

Database(s)

EDR ID Number
EPA ID Number

WALGREENS #12140 (Continued)

S113161602

Trans 2 EPA ID: CAD983649880
Trans 2 Name: PSC ENVIRONMENTAL SERVICES LP
TSDF EPA ID: CAD008364432
Trans Name: RHO CHEM LLC
Waste Code Description: 311 - Pharmaceutical waste
RCRA Code: D010
Meth Code: H141 - Storage, Bulking, And/Or Transfer Off Site--No
Treatment/Reovery (H010-H129) Or (H131-H135)

Quantity Tons: 0.0095
Waste Quantity: 19
Quantity Unit: P
Additional Code 1: D007

Shipment Date: 20151009
Creation Date: 12/16/2015 22:15:07
Receipt Date: 20151016
Manifest ID: 008507185FLE
Trans EPA ID: MNS000110924
Trans Name: STERICYCLE SPECIALTY WASTE SOLUTIONS INC
Trans 2 EPA ID: CAD983649880
Trans 2 Name: PSC ENVIRONMENTAL SERVICES LP
TSDF EPA ID: CAD008364432
Trans Name: RHO CHEM LLC
Waste Code Description: 311 - Pharmaceutical waste
RCRA Code: P075
Meth Code: H141 - Storage, Bulking, And/Or Transfer Off Site--No
Treatment/Reovery (H010-H129) Or (H131-H135)

Quantity Tons: 0.0015
Waste Quantity: 3
Quantity Unit: P

Additional Info:

Year: 2014
Gen EPA ID: CAL000363106

Shipment Date: 20141029
Creation Date: 1/21/2016 22:15:11
Manifest ID: 007319885FLE
Trans EPA ID: MNS000110924
Trans Name: STERICYCLE SPECIALTY WASTE SOLUTIONS INC
Trans 2 EPA ID: CAR000177527
Trans 2 Name: PHILIP WEST INDUSTRIAL SERVICES
TSDF EPA ID: CAD008364432
Trans Name: RHO CHEM LLC
Waste Code Description: 311 - Pharmaceutical waste
RCRA Code: P001
Meth Code: - Not reported
Quantity Tons: 0.0005
Waste Quantity: 1
Quantity Unit: P

Shipment Date: 20141029
Creation Date: 1/21/2016 22:15:11
Manifest ID: 007319885FLE
Trans EPA ID: MNS000110924
Trans Name: STERICYCLE SPECIALTY WASTE SOLUTIONS INC
Trans 2 EPA ID: CAR000177527

Map ID
Direction
Distance
Elevation

MAP FINDINGS

Site

Database(s)

EDR ID Number
EPA ID Number

WALGREENS #12140 (Continued)

S113161602

Trans 2 Name:	PHILIP WEST INDUSTRIAL SERVICES
TSDF EPA ID:	CAD008364432
Trans Name:	RHO CHEM LLC
Waste Code Description:	311 - Pharmaceutical waste
RCRA Code:	P075
Meth Code:	- Not reported
Quantity Tons:	0.0005
Waste Quantity:	1
Quantity Unit:	P
Shipment Date:	20141029
Creation Date:	1/21/2016 22:15:11
Manifest ID:	007319885FLE
Trans EPA ID:	MNS000110924
Trans Name:	STERICYCLE SPECIALTY WASTE SOLUTIONS INC
Trans 2 EPA ID:	CAR000177527
Trans 2 Name:	PHILIP WEST INDUSTRIAL SERVICES
TSDF EPA ID:	CAD008364432
Trans Name:	RHO CHEM LLC
Waste Code Description:	214 - Unspecified solvent mixture
RCRA Code:	D001
Meth Code:	- Not reported
Quantity Tons:	0.001
Waste Quantity:	2
Quantity Unit:	P
Shipment Date:	20141029
Creation Date:	1/21/2016 22:15:11
Manifest ID:	007319885FLE
Trans EPA ID:	MNS000110924
Trans Name:	STERICYCLE SPECIALTY WASTE SOLUTIONS INC
Trans 2 EPA ID:	CAR000177527
Trans 2 Name:	PHILIP WEST INDUSTRIAL SERVICES
TSDF EPA ID:	CAD008364432
Trans Name:	RHO CHEM LLC
Waste Code Description:	214 - Unspecified solvent mixture
RCRA Code:	D001
Meth Code:	- Not reported
Quantity Tons:	0.0005
Waste Quantity:	1
Quantity Unit:	P
Shipment Date:	20140811
Creation Date:	2/6/2015 22:15:12
Receipt Date:	20140819
Manifest ID:	007257021FLE
Trans EPA ID:	MNS000110924
Trans Name:	STERICYCLE SPECIALTY WASTE SOLUTIONS INC
Trans 2 EPA ID:	OKD981588791
Trans 2 Name:	TRIAD TRANSPORT INC
TSDF EPA ID:	CAD008364432
Trans Name:	RHO CHEM LLC
Waste Code Description:	214 - Unspecified solvent mixture
RCRA Code:	D001
Meth Code:	H141 - Storage, Bulking, And/Or Transfer Off Site--No Treatment/Recovery (H010-H129) Or (H131-H135)
Quantity Tons:	0.0085

Map ID
Direction
Distance
Elevation

MAP FINDINGS

Site

Database(s)

EDR ID Number
EPA ID Number

WALGREENS #12140 (Continued)

S113161602

Waste Quantity:	17
Quantity Unit:	P
Shipment Date:	20140811
Manifest ID:	007257021FLE
Trans EPA ID:	MNS000110924
Trans Name:	STERICYCLE SPECIALTY WASTE SOLUTIONS INC
Trans 2 EPA ID:	OKD981588791
Trans 2 Name:	TRIAD TRANSPORT INC
TSDf EPA ID:	CAD008364432
Trans Name:	RHO CHEM LLC
Waste Code Description:	141 - Off-specification, aged, or surplus inorganics
Meth Code:	H141 - Storage, Bulking, And/Or Transfer Off Site--No Treatment/Reovery (H010-H129) Or (H131-H135)
Quantity Tons:	0.07
Waste Quantity:	140
Quantity Unit:	P
Shipment Date:	20140811
Manifest ID:	007257021FLE
Trans EPA ID:	MNS000110924
Trans Name:	STERICYCLE SPECIALTY WASTE SOLUTIONS INC
Trans 2 EPA ID:	OKD981588791
Trans 2 Name:	TRIAD TRANSPORT INC
TSDf EPA ID:	CAD008364432
Trans Name:	RHO CHEM LLC
Waste Code Description:	- Not reported
Meth Code:	H141 - Storage, Bulking, And/Or Transfer Off Site--No Treatment/Reovery (H010-H129) Or (H131-H135)
Quantity Tons:	0.0325
Waste Quantity:	65
Quantity Unit:	P
Shipment Date:	20140811
Manifest ID:	007257021FLE
Trans EPA ID:	MNS000110924
Trans Name:	STERICYCLE SPECIALTY WASTE SOLUTIONS INC
Trans 2 EPA ID:	OKD981588791
Trans 2 Name:	TRIAD TRANSPORT INC
TSDf EPA ID:	CAD008364432
Trans Name:	RHO CHEM LLC
Waste Code Description:	311 - Pharmaceutical waste
RCRA Code:	P075
Meth Code:	H141 - Storage, Bulking, And/Or Transfer Off Site--No Treatment/Reovery (H010-H129) Or (H131-H135)
Quantity Tons:	0.0005
Waste Quantity:	1
Quantity Unit:	P
Shipment Date:	20140811
Manifest ID:	007257021FLE
Trans EPA ID:	MNS000110924
Trans Name:	STERICYCLE SPECIALTY WASTE SOLUTIONS INC
Trans 2 EPA ID:	OKD981588791
Trans 2 Name:	TRIAD TRANSPORT INC
TSDf EPA ID:	CAD008364432
Trans Name:	RHO CHEM LLC

Map ID
Direction
Distance
Elevation

MAP FINDINGS

Site

Database(s)

EDR ID Number
EPA ID Number

WALGREENS #12140 (Continued)

S113161602

Waste Code Description: 311 - Pharmaceutical waste
RCRA Code: P001
Meth Code: H141 - Storage, Bulking, And/Or Transfer Off Site--No
Treatment/Reovery (H010-H129) Or (H131-H135)
Quantity Tons: 0.0005
Waste Quantity: 1
Quantity Unit: P

Shipment Date: 20140811
Manifest ID: 007257021FLE
Trans EPA ID: MNS000110924
Trans Name: STERICYCLE SPECIALTY WASTE SOLUTIONS INC
Trans 2 EPA ID: OKD981588791
Trans 2 Name: TRIAD TRANSPORT INC
TSDF EPA ID: CAD008364432
Trans Name: RHO CHEM LLC
Waste Code Description: 311 - Pharmaceutical waste
RCRA Code: D010
Meth Code: H141 - Storage, Bulking, And/Or Transfer Off Site--No
Treatment/Reovery (H010-H129) Or (H131-H135)
Quantity Tons: 0.0005
Waste Quantity: 1
Quantity Unit: P
Additional Code 1: D007

HWTS:

Name: WALGREENS #12140
Address: 4935 WARNER AVE
City,State,Zip: HUNTINGTON BEACH, CA 92649
EPA ID: CAL000363106
Create Date: 04/20/2011
Last Act Date: 08/03/2020
Mailing Address: 104 WILMOT RD 5TH FLR MS 1450
Mailing City,State,Zip: DEERFIELD, IL 60015
Owner Name: WALGREEN CO.
Owner Address: 200 WILMOT RD MS 2273
Owner City,State,Zip: DEERFIELD, IL 600150000
Contact Name: KARINA ROMERO
Contact Address: 3207 GREY HAWK CT., SUITE 200
City,State,Zip: CARLSBAD, CA 92010

NAICS:

EPA ID: CAL000363106
Create Date: 2011-04-20 08:50:19.633
NAICS Code: 44611
NAICS Description: Pharmacies and Drug Stores
Issued EPA ID Date: 2011-04-20 08:50:19.63300
Facility Name: WALGREENS #12140
Facility Address: 4935 WARNER AVE
Facility City: HUNTINGTON BEACH
Facility State: CA
Facility Zip: 92649

Map ID
Direction
Distance
Elevation

MAP FINDINGS

EDR ID Number
EPA ID Number

B37
NNE
< 1/8
0.032 mi.
168 ft.

LOVKO SALES
16961 BOLSA CHICA
HUNTINGTON BEACH, CA 92649

Site 12 of 17 in cluster B

RCRA-SQG
FINDS
ECHO
HAZNET
HWTS

1000595020
CAD983589102

Relative:
Lower

RCRA-SQG:

Actual:
36 ft.

Date Form Received by Agency: 1991-07-11 00:00:00.0

Handler Name: LOVKO SALES

Handler Address: 16961 BOLSA CHICA

Handler City,State,Zip: HUNTINGTON BEACH, CA 92649

EPA ID: CAD983589102

Contact Name: VIERS MICHELLE

Contact Address: 16961 BOLSA CHICA

Contact City,State,Zip: HUNTINGTON BEACH, CA 92649

Contact Telephone: 714-846-1393

EPA Region: 09

Federal Waste Generator Description: Small Quantity Generator

Active Site Indicator: Handler Activities

State District Owner: CA

State District: 4

Mailing Address: BOLSA CHICA

Mailing City,State,Zip: HUNTINGTON BEACH, CA 92649

Owner Name: LEWIS SZALLAY

Owner Type: Private

Operator Name: NOT REQUIRED

Operator Type: Private

Short-Term Generator Activity: No

Importer Activity: No

Mixed Waste Generator: No

Transporter Activity: No

Transfer Facility Activity: No

Recycler Activity with Storage: No

Small Quantity On-Site Burner Exemption: No

Smelting Melting and Refining Furnace Exemption: No

Underground Injection Control: No

Off-Site Waste Receipt: No

Universal Waste Indicator: No

Universal Waste Destination Facility: No

Federal Universal Waste: No

Active Site State-Reg Handler: ---

Hazardous Secondary Material Indicator: NN

Commercial TSD Indicator: No

2018 GPRA Permit Baseline: Not on the Baseline

2018 GPRA Renewals Baseline: Not on the Baseline

202 GPRA Corrective Action Baseline: No

Corrective Action Workload Universe: No

Subject to Corrective Action Universe: No

Non-TSDFs Where RCRA CA has Been Imposed Universe: No

TSDFs Potentially Subject to CA Under 3004 (u)/(v) Universe: No

TSDFs Only Subject to CA under Discretionary Auth Universe: No

Corrective Action Priority Ranking: No NCAPS ranking

Environmental Control Indicator: No

Institutional Control Indicator: No

Human Exposure Controls Indicator: N/A

Groundwater Controls Indicator: N/A

Significant Non-Complier Universe: No

Unaddressed Significant Non-Complier Universe: No

Addressed Significant Non-Complier Universe: No

Map ID
Direction
Distance
Elevation

MAP FINDINGS

Site

Database(s)

EDR ID Number
EPA ID Number

LOVKO SALES (Continued)

1000595020

Significant Non-Complier With a Compliance Schedule Universe: No
Handler Date of Last Change: 2000-09-15 17:30:33.0
Recognized Trader-Importer: No
Recognized Trader-Exporter: No
Importer of Spent Lead Acid Batteries: No
Exporter of Spent Lead Acid Batteries: No

Handler - Owner Operator:

Owner/Operator Indicator: Operator
Owner/Operator Name: NOT REQUIRED
Legal Status: Private
Owner/Operator Address: NOT REQUIRED
Owner/Operator City,State,Zip: NOT REQUIRED, ME 99999
Owner/Operator Telephone: 415-555-1212

Owner/Operator Indicator: Owner
Owner/Operator Name: LEWIS SZALLAY
Legal Status: Private
Owner/Operator Address: NOT REQUIRED
Owner/Operator City,State,Zip: NOT REQUIRED, ME 99999
Owner/Operator Telephone: 415-555-1212

Historic Generators:

Receive Date: 1991-07-11 00:00:00.0
Handler Name: LOVKO SALES
Federal Waste Generator Description: Small Quantity Generator
State District Owner: CA
Large Quantity Handler of Universal Waste: No
Recognized Trader Importer: No
Recognized Trader Exporter: No
Spent Lead Acid Battery Importer: No
Spent Lead Acid Battery Exporter: No
Current Record: Yes

List of NAICS Codes and Descriptions:

NAICS Codes: No NAICS Codes Found

Facility Has Received Notices of Violations:

Violations: No Violations Found

Evaluation Action Summary:

Evaluations: No Evaluations Found

FINDS:

Registry ID: 110002849160

[Click Here:](#)

Environmental Interest/Information System:

RCRAInfo is a national information system that supports the Resource Conservation and Recovery Act (RCRA) program through the tracking of events and activities related to facilities that generate, transport, and treat, store, or dispose of hazardous waste. RCRAInfo allows RCRA

Map ID
Direction
Distance
Elevation

MAP FINDINGS

Site

Database(s)

EDR ID Number
EPA ID Number

LOVKO SALES (Continued)

1000595020

program staff to track the notification, permit, compliance, and corrective action activities required under RCRA.

[Click this hyperlink](#) while viewing on your computer to access additional FINDS: detail in the EDR Site Report.

ECHO:

Envid: 1000595020
Registry ID: 110002849160
DFR URL: <http://echo.epa.gov/detailed-facility-report?fid=110002849160>
Name: LOVKO SALES
Address: 16961 BOLSA CHICA
City,State,Zip: HUNTINGTON BEACH, CA 92649

HAZNET:

Name: LOVKO SALES
Address: 16961 BOLSA CHICA
City,State,Zip: HUNTINGTON BEACH, CA 926490000
Contact: UNDELIVERABLE SURVEY 2-1-95 HJ
Telephone: 4155551212
Mailing Address: 16961 BOLSA CHICA

Year: 1993
Gepaid: CAD983589102
TSD EPA ID: CAT080013352
CA Waste Code: 221 - Waste oil and mixed oil
Disposal Method: R01 - Recycler
Tons: 8.36

Additional Info:

Year: 1993
Gen EPA ID: CAD983589102

Shipment Date: 19930301
Creation Date: 9/1/1995 0:00:00
Receipt Date: 19930302
Manifest ID: 92686937
Trans EPA ID: CAT080033764
TSDF EPA ID: CAT080013352
Waste Code Description: 221 - Waste oil and mixed oil
Meth Code: R01 - Recycler
Quantity Tons: 8.36
Waste Quantity: 2200
Quantity Unit: G

HWTS:

Name: LOVKO SALES
Address: 16961 BOLSA CHICA
City,State,Zip: HUNTINGTON BEACH, CA 926490000
EPA ID: CAD983589102
Inactive Date: 01/01/1995
Create Date: 07/11/1991
Last Act Date: 08/10/2004
Mailing Address: 16961 BOLSA CHICA
Mailing City,State,Zip: HUNTINGTON BEACH, CA 926490000

Map ID
Direction
Distance
Elevation

MAP FINDINGS

Site

Database(s)

EDR ID Number
EPA ID Number

LOVKO SALES (Continued)

1000595020

Owner Name: LEWIS SZALLAY
Owner Address: NOT REQUIRED
Owner City,State,Zip: NOT REQUIRED, ME 999990000
Contact Name: UNDELIVERABLE SURVEY 2-1-95 HJ
Contact Address: NOT REQUIRED
City,State,Zip: NOT REQUIRED, ME 999990000

**C38
SE
< 1/8
0.034 mi.
178 ft.**

**STEVEYSON BROS. BOUCHER SITE
SE OF BOLSA CHICA & DUNBAR
HUNTINGTON BEACH, CA 92649**

**ENVIROSTOR S100538753
VCP N/A**

Site 9 of 10 in cluster C

**Relative:
Higher
Actual:
43 ft.**

ENVIROSTOR:
Name: STEVEYSON BROS. BOUCHER SITE
Address: SE OF BOLSA CHICA & DUNBAR
City,State,Zip: HUNTINGTON BEACH, CA 92649
Facility ID: 30490053
Status: No Further Action
Status Date: 11/18/1997
Site Code: 400435
Site Type: Voluntary Cleanup
Site Type Detailed: Voluntary Cleanup
NPL: NO
Regulatory Agencies: SMBRP
Lead Agency: SMBRP
Supervisor: * Greg Holmes
Division Branch: Cleanup Cypress
Assembly: 72
Senate: 34
Restricted Use: NO
Site Mgmt Req: NONE SPECIFIED
Latitude: 33.71361
Longitude: -118.0411
APN: NONE SPECIFIED
Past Use: OIL FIELD
Potential COC: * HYDROCARBON SOLVENTS * DRILLING MUD * UNSPECIFIED ORGANIC LIQUID MIXTURE
Confirmed COC: NONE SPECIFIED
Potential Description: SOIL
Alias Name: Bolsa Chica Landfill
Alias Type: Alternate Name
Alias Name: 110033617904
Alias Type: EPA (FRS #)
Alias Name: 400435
Alias Type: Project Code (Site Code)
Alias Name: 30490053
Alias Type: Envirostor ID Number
Completed Info:
Completed Area Name: PROJECT WIDE
Completed Document Type: Preliminary Endangerment Assessment Report
Completed Date: 01/09/1995
Comments: The Preliminary Endangerment Assesment is completed, No Further Action is required.
Completed Area Name: PROJECT WIDE
Completed Document Type: Triage Meeting

Map ID
Direction
Distance
Elevation

MAP FINDINGS

Site

Database(s)

EDR ID Number
EPA ID Number

STEVERSON BROS. BOUCHER SITE (Continued)

S100538753

Completed Date: 06/23/2015

VCP:

Name: STEVERSON BROS. BOUCHER SITE
Address: SE OF BOLSA CHICA & DUNBAR
City,State,Zip: HUNTINGTON BEACH, CA 92649
Facility ID: 30490053
Site Type: Voluntary Cleanup
Site Type Detail: Voluntary Cleanup
Site Mgmt. Req.: NONE SPECIFIED
National Priorities List: NO
Cleanup Oversight Agencies: SMBRP
Lead Agency: SMBRP
Lead Agency Description: DTSC - Site Cleanup Program
Supervisor: * Greg Holmes
Division Branch: Cleanup Cypress
Site Code: 400435
Assembly: 72
Senate: 34
Status: No Further Action
Status Date: 11/18/1997
Restricted Use: NO
Lat/Long: 33.71361 / -118.0411
APN: NONE SPECIFIED
Past Use: OIL FIELD
Potential COC: 10009, 20004, 20017
Confirmed COC: NONE SPECIFIED
Potential Description: SOIL
Alias Name: Bolsa Chica Landfill
Alias Type: Alternate Name
Alias Name: 110033617904
Alias Type: EPA (FRS #)
Alias Name: 400435
Alias Type: Project Code (Site Code)
Alias Name: 30490053
Alias Type: Envirostor ID Number

Completed Info:

Completed Area Name: PROJECT WIDE
Completed Document Type: Preliminary Endangerment Assessment Report
Completed Date: 01/09/1995
Comments: The Preliminary Endangerment Assesment is completed, No Further Action is required.

Completed Area Name: PROJECT WIDE
Completed Document Type: Triage Meeting
Completed Date: 06/23/2015

Map ID
Direction
Distance
Elevation

MAP FINDINGS

EDR ID Number
EPA ID Number

	Site	Database(s)	EDR ID Number EPA ID Number
B39 NNE < 1/8 0.039 mi. 206 ft.	TEMPEST EQUITY 16928 BOLSA CHICA ST HUNTINGTON BEACH, CA 92648 Site 13 of 17 in cluster B	RCRA-SQG	1025879555 CAP000097535
Relative: Lower	RCRA-SQG:		
	Date Form Received by Agency:	2001-05-30 00:00:00.0	
Actual: 36 ft.	Handler Name:	TEMPEST EQUITY	
	Handler Address:	16928 BOLSA CHICA ST	
	Handler City,State,Zip:	HUNTINGTON BEACH, CA 92648	
	EPA ID:	CAP000097535	
	Contact Name:	SID CROSSLEY	
	Contact Address:	1799 NEWPORT BLVD	
	Contact City,State,Zip:	COSTA MESA, CA 92626	
	Contact Telephone:	949-515-4232	
	EPA Region:	09	
	Land Type:	Private	
	Federal Waste Generator Description:	Small Quantity Generator	
	Active Site Indicator:	Handler Activities	
	Mailing Address:	1799 NEWPORT BLVD	
	Mailing City,State,Zip:	COSTA MESA, CA 92626	
	Owner Name:	WILLIAM LANDIS	
	Owner Type:	Private	
	Short-Term Generator Activity:	No	
	Importer Activity:	No	
	Mixed Waste Generator:	No	
	Transporter Activity:	No	
	Transfer Facility Activity:	No	
	Recycler Activity with Storage:	No	
	Small Quantity On-Site Burner Exemption:	No	
	Smelting Melting and Refining Furnace Exemption:	No	
	Underground Injection Control:	No	
	Off-Site Waste Receipt:	No	
	Universal Waste Indicator:	No	
	Universal Waste Destination Facility:	No	
	Federal Universal Waste:	No	
	Active Site State-Reg Handler:	---	
	Hazardous Secondary Material Indicator:	N	
	Commercial TSD Indicator:	No	
	2018 GPRA Permit Baseline:	Not on the Baseline	
	2018 GPRA Renewals Baseline:	Not on the Baseline	
	202 GPRA Corrective Action Baseline:	No	
	Corrective Action Workload Universe:	No	
	Subject to Corrective Action Universe:	No	
	Non-TSDFs Where RCRA CA has Been Imposed Universe:	No	
	TSDFs Potentially Subject to CA Under 3004 (u)/(v) Universe:	No	
	TSDFs Only Subject to CA under Discretionary Auth Universe:	No	
	Corrective Action Priority Ranking:	No NCAPS ranking	
	Environmental Control Indicator:	No	
	Institutional Control Indicator:	No	
	Human Exposure Controls Indicator:	N/A	
	Groundwater Controls Indicator:	N/A	
	Significant Non-Complier Universe:	No	
	Unaddressed Significant Non-Complier Universe:	No	
	Addressed Significant Non-Complier Universe:	No	
	Significant Non-Complier With a Compliance Schedule Universe:	No	
	Handler Date of Last Change:	2006-09-05 00:00:00.0	
	Recognized Trader-Importer:	No	

Map ID
Direction
Distance
Elevation

MAP FINDINGS

Site

Database(s)

EDR ID Number
EPA ID Number

TEMPEST EQUITY (Continued)

1025879555

Recognized Trader-Exporter:	No
Importer of Spent Lead Acid Batteries:	No
Exporter of Spent Lead Acid Batteries:	No
Recycler Activity Without Storage:	No
Manifest Broker:	No
Sub-Part P Indicator:	No

Hazardous Waste Summary:

Waste Code:	F002
Waste Description:	THE FOLLOWING SPENT HALOGENATED SOLVENTS: TETRACHLOROETHYLENE, METHYLENE CHLORIDE, TRICHLOROETHYLENE, 1,1,1-TRICHLOROETHANE, CHLOROBENZENE, 1,1,2-TRICHLORO-1,2,2-TRIFLUOROETHANE, ORTHO-DICHLOROBENZENE, TRICHLOROFLUOROMETHANE, AND 1,1,2, TRICHLOROETHANE; ALL SPENT SOLVENT MIXTURES/BLENDS CONTAINING, BEFORE USE, A TOTAL OF TEN PERCENT OR MORE (BY VOLUME) OF ONE OR MORE OF THE ABOVE HALOGENATED SOLVENTS OR THOSE SOLVENTS LISTED IN F001, F004, AND F005; AND STILL BOTTOMS FROM THE RECOVERY OF THESE SPENT SOLVENTS AND SPENT SOLVENT MIXTURES.

Handler - Owner Operator:

Owner/Operator Indicator:	Owner
Owner/Operator Name:	WILLIAM LANDIS
Legal Status:	Private
Owner/Operator Address:	1901 AVE OF THE STARS NO 670
Owner/Operator City,State,Zip:	LOS ANGELES, CA 90067
Owner/Operator Telephone:	310-277-3322

Owner/Operator Indicator:	Owner
Owner/Operator Name:	WILLIAM LANDIS
Legal Status:	Private
Owner/Operator Address:	1901 AVE OF THE STARS NO 670
Owner/Operator City,State,Zip:	LOS ANGELES, CA 90067
Owner/Operator Telephone:	310-277-3322

Historic Generators:

Receive Date:	2001-05-30 00:00:00.0
Handler Name:	TEMPEST EQUITY
Federal Waste Generator Description:	Small Quantity Generator
Large Quantity Handler of Universal Waste:	No
Recognized Trader Importer:	No
Recognized Trader Exporter:	No
Spent Lead Acid Battery Importer:	No
Spent Lead Acid Battery Exporter:	No
Current Record:	Yes

Receive Date:	2001-05-30 00:00:00.0
Handler Name:	TEMPEST EQUITY
Federal Waste Generator Description:	Large Quantity Generator
Large Quantity Handler of Universal Waste:	No
Recognized Trader Importer:	No
Recognized Trader Exporter:	No
Spent Lead Acid Battery Importer:	No
Spent Lead Acid Battery Exporter:	No
Current Record:	No

Map ID
Direction
Distance
Elevation

MAP FINDINGS

Site

Database(s)

EDR ID Number
EPA ID Number

TEMPEST EQUITY (Continued)

1025879555

List of NAICS Codes and Descriptions:

NAICS Codes:

No NAICS Codes Found

Facility Has Received Notices of Violations:

Violations:

No Violations Found

Evaluation Action Summary:

Evaluations:

No Evaluations Found

B40
NNE
< 1/8
0.039 mi.
206 ft.

TEMPEST EQUITY
16928 BOLSA CHICA ST
HUNTINGTON BEACH, CA 92648

Site 14 of 17 in cluster B

RCRA-LQG
Orange Co. Industrial Site
FINDS
ECHO
HAZNET
HWTS

1014387974
CAR000216325

Relative:
Lower

Actual:
36 ft.

RCRA-LQG:

Date Form Received by Agency:

2013-03-08 00:00:00.0

Handler Name:

LANDIS FAMILY TRUST (FORMERLY DRY CLEANER)

Handler Address:

16928 BOLSA CHICA STREET

Handler City,State,Zip:

HUNTINGTON BEACH, CA 92649

EPA ID:

CAR000216325

Contact Name:

WILLIAM LANDIS

Contact Address:

AVENUE OF THE STARS #670

Contact City,State,Zip:

LOS ANGELES, CA 90067

Contact Telephone:

310-277-3322

Contact Fax:

310-277-3412

Contact Email:

LANDESQ@EARTHLINK.NET

Contact Title:

TRUSTEE

EPA Region:

09

Land Type:

Private

Federal Waste Generator Description:

Large Quantity Generator

Biennial Report Cycle:

2011

Active Site Indicator:

Handler Activities

Mailing Address:

AVENUE OF THE STARS #670

Mailing City,State,Zip:

LOS ANGELES, CA 90067

Owner Name:

LANDIS FAMILY TRUST

Owner Type:

Private

Operator Name:

LANDIS FAMILY TRUST

Operator Type:

Private

Short-Term Generator Activity:

Yes

Importer Activity:

No

Mixed Waste Generator:

No

Transporter Activity:

No

Transfer Facility Activity:

No

Recycler Activity with Storage:

No

Small Quantity On-Site Burner Exemption:

No

Smelting Melting and Refining Furnace Exemption:

No

Underground Injection Control:

No

Off-Site Waste Receipt:

No

Universal Waste Indicator:

No

Universal Waste Destination Facility:

No

Federal Universal Waste:

No

Active Site State-Reg Handler:

Hazardous Secondary Material Indicator:

NN

Map ID
Direction
Distance
Elevation

MAP FINDINGS

Site

Database(s)

EDR ID Number
EPA ID Number

TEMPEST EQUITY (Continued)

1014387974

Commercial TSD Indicator:	No
2018 GPRA Permit Baseline:	Not on the Baseline
2018 GPRA Renewals Baseline:	Not on the Baseline
202 GPRA Corrective Action Baseline:	No
Corrective Action Workload Universe:	No
Subject to Corrective Action Universe:	No
Non-TSDs Where RCRA CA has Been Imposed Universe:	No
TSDs Potentially Subject to CA Under 3004 (u)/(v) Universe:	No
TSDs Only Subject to CA under Discretionary Auth Universe:	No
Corrective Action Priority Ranking:	No NCAPS ranking
Environmental Control Indicator:	No
Institutional Control Indicator:	No
Human Exposure Controls Indicator:	N/A
Groundwater Controls Indicator:	N/A
Significant Non-Complier Universe:	No
Unaddressed Significant Non-Complier Universe:	No
Addressed Significant Non-Complier Universe:	No
Significant Non-Complier With a Compliance Schedule Universe:	No
Handler Date of Last Change:	2013-03-11 19:36:04.0
Recognized Trader-Importer:	No
Recognized Trader-Exporter:	No
Importer of Spent Lead Acid Batteries:	No
Exporter of Spent Lead Acid Batteries:	No

Biennial: List of Years

Year: 2011

[Click Here for Biennial Reporting System Data:](#)

Hazardous Waste Summary:

Waste Code:	F002
Waste Description:	THE FOLLOWING SPENT HALOGENATED SOLVENTS: TETRACHLOROETHYLENE, METHYLENE CHLORIDE, TRICHLOROETHYLENE, 1,1,1-TRICHLOROETHANE, CHLOROBENZENE, 1,1,2-TRICHLORO-1,2,2-TRIFLUOROETHANE, ORTHO-DICHLOROBENZENE, TRICHLOROFLUOROMETHANE, AND 1,1,2, TRICHLOROETHANE; ALL SPENT SOLVENT MIXTURES/BLENDS CONTAINING, BEFORE USE, A TOTAL OF TEN PERCENT OR MORE (BY VOLUME) OF ONE OR MORE OF THE ABOVE HALOGENATED SOLVENTS OR THOSE SOLVENTS LISTED IN F001, F004, AND F005; AND STILL BOTTOMS FROM THE RECOVERY OF THESE SPENT SOLVENTS AND SPENT SOLVENT MIXTURES.

Handler - Owner Operator:

Owner/Operator Indicator:	Operator
Owner/Operator Name:	LANDIS FAMILY TRUST
Legal Status:	Private
Date Became Current:	2002-01-01 00:00:00.
Owner/Operator Indicator:	Operator
Owner/Operator Name:	LANDIS FAMILY TRUST
Legal Status:	Private
Date Became Current:	2000-10-10 00:00:00.
Owner/Operator Indicator:	Owner
Owner/Operator Name:	LANDIS FAMILY TRUST
Legal Status:	Private
Date Became Current:	2002-01-01 00:00:00.

Map ID
Direction
Distance
Elevation

MAP FINDINGS

Site

Database(s)

EDR ID Number
EPA ID Number

TEMPEST EQUITY (Continued)

1014387974

Owner/Operator Address: 1901 AVENUE OF THE STARS #670
Owner/Operator City,State,Zip: LOS ANGELES, CA 90067
Owner/Operator Telephone: 310-277-3322

Owner/Operator Indicator: Owner
Owner/Operator Name: LANDIS FAMILY TRUST
Legal Status: Private
Date Became Current: 2002-01-01 00:00:00.
Owner/Operator Address: 1901 AVE OF THE STARS
Owner/Operator City,State,Zip: LOS ANGELES, CA 90067
Owner/Operator Telephone: 310-277-3322

Historic Generators:

Receive Date: 2013-03-08 00:00:00.0
Handler Name: LANDIS FAMILY TRUST (FORMERLY DRY CLEANER)
Federal Waste Generator Description: Large Quantity Generator
Large Quantity Handler of Universal Waste: No
Recognized Trader Importer: No
Recognized Trader Exporter: No
Spent Lead Acid Battery Importer: No
Spent Lead Acid Battery Exporter: No
Current Record: Yes

Receive Date: 2011-01-25 00:00:00.0
Handler Name: LANDIS FAMILY TRUST
Federal Waste Generator Description: Large Quantity Generator
Large Quantity Handler of Universal Waste: No
Recognized Trader Importer: No
Recognized Trader Exporter: No
Spent Lead Acid Battery Importer: No
Spent Lead Acid Battery Exporter: No
Current Record: No

List of NAICS Codes and Descriptions:

NAICS Code: 53112
NAICS Description: LESSORS OF NONRESIDENTIAL BUILDINGS (EXCEPT MINIWAREHOUSES)

Facility Has Received Notices of Violations:

Violations: No Violations Found

Evaluation Action Summary:

Evaluations: No Evaluations Found

Orange Co. Industrial Site:

Name: FORMER DRY CLEANER
Address: 16928 BOLSA CHICA ST
City,State,Zip: HUNTINGTON BEACH, CA 92649
Case ID: 99IC028
Record ID: RO0000702
Current Status: CLOSED 4/24/2013
Closure Type: Closure certification issued
Released Chemical: PERCHLOROETHYLENE

Map ID
Direction
Distance
Elevation

MAP FINDINGS

Site

Database(s)

EDR ID Number
EPA ID Number

TEMPEST EQUITY (Continued)

1014387974

FINDS:

Registry ID: 110070800002

Click Here:

Environmental Interest/Information System:

RCRAInfo is a national information system that supports the Resource Conservation and Recovery Act (RCRA) program through the tracking of events and activities related to facilities that generate, transport, and treat, store, or dispose of hazardous waste. RCRAInfo allows RCRA program staff to track the notification, permit, compliance, and corrective action activities required under RCRA.

Registry ID: 110043313125

Click Here:

Environmental Interest/Information System:

RCRAInfo is a national information system that supports the Resource Conservation and Recovery Act (RCRA) program through the tracking of events and activities related to facilities that generate, transport, and treat, store, or dispose of hazardous waste. RCRAInfo allows RCRA program staff to track the notification, permit, compliance, and corrective action activities required under RCRA.

HAZARDOUS WASTE BIENNIAL REPORTER

[Click this hyperlink](#) while viewing on your computer to access additional FINDS: detail in the EDR Site Report.

ECHO:

Envid: 1014387974
Registry ID: 110043313125
DFR URL: <http://echo.epa.gov/detailed-facility-report?fid=110043313125>
Name: LANDIS FAMILY TRUST (FORMERLY DRY CLEANER)
Address: 16928 BOLSA CHICA ST
City,State,Zip: HUNTINGTON BEACH, CA 92649

HAZNET:

Name: LANDIS FAMILY TRUST
Address: 16928 BOLSA CHICA ST
City,State,Zip: HUNTINGTON BEACH, CA 926490000
Contact: WILLIAM LANDIS
Telephone: 3102773322
Mailing Address: 1901 AVENUE OF THE STARS

Year: 2011
Gepaid: CAR000216325
TSD EPA ID: CAD980675276
CA Waste Code: 611 - Contaminated soil from site clean-up
Disposal Method: H132 - Landfill Or Surface Impoundment That Will Be Closed As Landfill(To Include On-Site Treatment And/Or Stabilization)

Tons: 63.72

Additional Info:

Year: 2011
Gen EPA ID: CAR000216325

Map ID
Direction
Distance
Elevation

MAP FINDINGS

Site

Database(s)

EDR ID Number
EPA ID Number

TEMPEST EQUITY (Continued)

1014387974

Shipment Date: 20110209
Creation Date: 4/1/2011 18:30:28
Receipt Date: 20110209
Manifest ID: 008068222JJK
Trans EPA ID: CAD982347627
Trans Name: WC LOGISTICS INC
TSDF EPA ID: CAD980675276
Trans Name: CLEAN HARBORS (BUTTONWILLOW) LLC
Waste Code Description: 611 - Contaminated soil from site clean-ups
RCRA Code: F002
Meth Code: H132 - Landfill Or Surface Impoundment That Will Be Closed As
Landfill(To Include On-Site Treatment And/Or Stabilization)

Quantity Tons: 21.24
Waste Quantity: 18
Quantity Unit: Y

Shipment Date: 20110209
Creation Date: 4/1/2011 18:30:28
Receipt Date: 20110209
Manifest ID: 008068224JJK
Trans EPA ID: CAD982347627
Trans Name: WC LOGISTICS INC
TSDF EPA ID: CAD980675276
Trans Name: CLEAN HARBORS (BUTTONWILLOW) LLC
Waste Code Description: 611 - Contaminated soil from site clean-ups
RCRA Code: F002
Meth Code: H132 - Landfill Or Surface Impoundment That Will Be Closed As
Landfill(To Include On-Site Treatment And/Or Stabilization)

Quantity Tons: 21.24
Waste Quantity: 18
Quantity Unit: Y

Shipment Date: 20110209
Creation Date: 4/1/2011 18:30:28
Receipt Date: 20110209
Manifest ID: 008068223JJK
Trans EPA ID: CAD982347627
Trans Name: WC LOGISTICS INC
TSDF EPA ID: CAD980675276
Trans Name: CLEAN HARBORS (BUTTONWILLOW) LLC
Waste Code Description: 611 - Contaminated soil from site clean-ups
RCRA Code: F002
Meth Code: H132 - Landfill Or Surface Impoundment That Will Be Closed As
Landfill(To Include On-Site Treatment And/Or Stabilization)

Quantity Tons: 21.24
Waste Quantity: 18
Quantity Unit: Y

HWTS:

Name: LANDIS FAMILY TRUST
Address: 16928 BOLSA CHICA ST
City,State,Zip: HUNTINGTON BEACH, CA 926490000
EPA ID: CAR000216325
Inactive Date: 06/30/2012
Create Date: 02/09/2011
Last Act Date: 02/06/2013
Mailing Address: 1901 AVENUE OF THE STARS

Map ID
Direction
Distance
Elevation

MAP FINDINGS

Site

Database(s)

EDR ID Number
EPA ID Number

TEMPEST EQUITY (Continued)

1014387974

Mailing City,State,Zip: LOS ANGELES, CA 900676001
Owner Name: LANDIS FAMILY TRUST
Owner Address: 1901 AVENUE OF THE STARS STE 670
Owner City,State,Zip: LOS ANGELES, CA 900676098
Contact Name: WILLIAM LANDIS
Contact Address: 1901 AVENUE OF THE STARS STE 670
City,State,Zip: LOS ANGELES, CA 900676098

C41 **STEVERSON BROTHERS-BOLSA CHICA**
SE **SE OF BOLSA CHICA & DUNBAR**
< 1/8 **HUNTINGTON BEACH, CA**

WMUDS/SWAT **S103442609**
N/A

0.041 mi.
218 ft.

Site 10 of 10 in cluster C

Relative:
Higher

WMUDS/SWAT:

Actual:
43 ft.

Tonnage: 0
Municipal Solid Waste: False
Superorder: False
Open To Public: False
Waste List: False
Agency Name: STEVERSON BROTHERS
Land Owner City,St,Zip: CA
Region: 8
Waste Discharge System: False
Solid Waste Assessment Test Program: True
Toxic Pits Cleanup Act Program: False
Resource Conservation Recovery Act: False
Department of Defence: False
Solid Waste Assessment Test Program: STEVERSON BROTHERS
Sub Chapter 15: False
Regional Board Project Officer: MA
Number of WMUDS at Facility: 1
Waste Discharge System ID: 8 300036NUR

B42 **CVS PHARMACY #9373**
NNE **16922 BOLSA CHICA STREET**
< 1/8 **HUNTINGTON BEACH, CA 92649**

RCRA-LQG **1000377481**
CAD048618441

0.042 mi.
221 ft.

Site 15 of 17 in cluster B

Relative:
Lower

RCRA-LQG:

Actual:
36 ft.

Date Form Received by Agency: 2020-02-17 00:00:00.0
Handler Name: CVS PHARMACY #9373
Handler Address: 16922 BOLSA CHICA STREET
Handler City,State,Zip: HUNTINGTON BEACH, CA 92649-0000
EPA ID: CAD048618441
Contact Name: NICOLE WILKINSON
Contact Address: CVS DRIVE
Contact City,State,Zip: WOONSOCKET, RI 02895
Contact Telephone: 401-770-7132
Contact Email: NICOLE.WILKINSON@CVSHEALTH.COM
Contact Title: DIRECTOR CORPORATE ENVIRONMENTAL
EPA Region: 09
Land Type: Private
Federal Waste Generator Description: Large Quantity Generator
Biennial Report Cycle: 2019

Map ID
Direction
Distance
Elevation

MAP FINDINGS

Site

Database(s)

EDR ID Number
EPA ID Number

CVS PHARMACY #9373 (Continued)

1000377481

Active Site Indicator:	Handler Activities
Mailing Address:	CVS DRIVE MC2340
Mailing City,State,Zip:	WOONSOCKET, RI 02895
Owner Name:	LONGS DRUG STORES CALIFORNIA, L.L.C
Owner Type:	Private
Operator Name:	LONGS DRUG STORES CALIFORNIA, L.L.C
Operator Type:	Private
Short-Term Generator Activity:	No
Importer Activity:	No
Mixed Waste Generator:	No
Transporter Activity:	No
Transfer Facility Activity:	No
Recycler Activity with Storage:	No
Small Quantity On-Site Burner Exemption:	No
Smelting Melting and Refining Furnace Exemption:	No
Underground Injection Control:	No
Off-Site Waste Receipt:	No
Universal Waste Indicator:	No
Universal Waste Destination Facility:	No
Federal Universal Waste:	No
Active Site State-Reg Handler:	---
Hazardous Secondary Material Indicator:	N
Commercial TSD Indicator:	No
2018 GPRA Permit Baseline:	Not on the Baseline
2018 GPRA Renewals Baseline:	Not on the Baseline
202 GPRA Corrective Action Baseline:	No
Corrective Action Workload Universe:	No
Subject to Corrective Action Universe:	No
Non-TSDFs Where RCRA CA has Been Imposed Universe:	No
TSDFs Potentially Subject to CA Under 3004 (u)/(v) Universe:	No
TSDFs Only Subject to CA under Discretionary Auth Universe:	No
Corrective Action Priority Ranking:	No NCAPS ranking
Environmental Control Indicator:	No
Institutional Control Indicator:	No
Human Exposure Controls Indicator:	N/A
Groundwater Controls Indicator:	N/A
Significant Non-Complier Universe:	No
Unaddressed Significant Non-Complier Universe:	No
Addressed Significant Non-Complier Universe:	No
Significant Non-Complier With a Compliance Schedule Universe:	No
Handler Date of Last Change:	2020-10-05 18:44:50.0
Recognized Trader-Importer:	No
Recognized Trader-Exporter:	No
Importer of Spent Lead Acid Batteries:	No
Exporter of Spent Lead Acid Batteries:	No
Recycler Activity Without Storage:	No
Manifest Broker:	No
Sub-Part P Indicator:	No

Biennial: List of Years

Year: 2017

[Click Here for Biennial Reporting System Data:](#)

Year: 2015

[Click Here for Biennial Reporting System Data:](#)

Year: 2013

Map ID
Direction
Distance
Elevation

MAP FINDINGS

Site

Database(s)

EDR ID Number
EPA ID Number

CVS PHARMACY #9373 (Continued)

1000377481

[Click Here for Biennial Reporting System Data:](#)

Hazardous Waste Summary:

Waste Code:	D001
Waste Description:	IGNITABLE WASTE
Waste Code:	D002
Waste Description:	CORROSIVE WASTE
Waste Code:	D003
Waste Description:	REACTIVE WASTE
Waste Code:	D005
Waste Description:	BARIUM
Waste Code:	D007
Waste Description:	CHROMIUM
Waste Code:	D009
Waste Description:	MERCURY
Waste Code:	D010
Waste Description:	SELENIUM
Waste Code:	D011
Waste Description:	SILVER
Waste Code:	D018
Waste Description:	BENZENE
Waste Code:	D022
Waste Description:	CHLOROFORM
Waste Code:	D024
Waste Description:	M-CRESOL
Waste Code:	D025
Waste Description:	P-CRESOL
Waste Code:	D026
Waste Description:	CRESOL
Waste Code:	D035
Waste Description:	METHYL ETHYL KETONE
Waste Code:	P001
Waste Description:	2H-1-BENZOPYRAN-2-ONE, 4-HYDROXY-3-(3-OXO-1-PHENYLBUTYL)-, & SALTS, WHEN PRESENT AT CONCENTRATIONS GREATER THAN 0.3% (OR) WARFARIN, & SALTS, WHEN PRESENT AT CONCENTRATIONS GREATER THAN 0.3%
Waste Code:	P042
Waste Description:	1,2-BENZENEDIOL, 4-[1-HYDROXY-2-(METHYLAMINO)ETHYL]-, (R)- (OR) EPINEPHRINE
Waste Code:	P075
Waste Description:	NICOTINE, & SALTS (OR) PYRIDINE, 3-(1-METHYL-2-PYRROLIDINYL)-,(S)-, &

Map ID
Direction
Distance
Elevation

MAP FINDINGS

Site

Database(s)

EDR ID Number
EPA ID Number

CVS PHARMACY #9373 (Continued)

1000377481

SALTS

Waste Code:	P081
Waste Description:	1,2,3-PROPANETRIOL, TRINITRATE (R) (OR) NITROGLYCERINE (R)
Waste Code:	P088
Waste Description:	7-OXABICYCLO[2.2.1]HEPTANE-2,3-DICARBOXYLIC ACID (OR) ENDOTHALL
Waste Code:	U002
Waste Description:	2-PROPANONE (I) (OR) ACETONE (I)
Waste Code:	U034
Waste Description:	ACETALDEHYDE, TRICHLORO- (OR) CHLORAL
Waste Code:	U035
Waste Description:	BENZENEBUTANOIC ACID, 4-[BIS(2-CHLOROETHYL)AMINO]- (OR) CHLORAMBUCIL
Waste Code:	U058
Waste Description:	2H-1,3,2-OXAZAPHOSPHORIN-2-AMINE, N,N-BIS(2-CHLOROETHYL)TETRAHYDRO-, 2-OXIDE (OR) CYCLOPHOSPHAMIDE
Waste Code:	U122
Waste Description:	FORMALDEHYDE
Waste Code:	U129
Waste Description:	CYCLOHEXANE, 1,2,3,4,5,6-HEXACHLORO-, (1ALPHA, 2ALPHA, 3BETA, 4ALPHA, 5ALPHA, 6BETA)- (OR) LINDANE
Waste Code:	U132
Waste Description:	HEXACHLOROPHENE (OR) PHENOL, 2,2'-METHYLENEBIS[3,4,6-TRICHLORO-
Waste Code:	U154
Waste Description:	METHANOL (I) (OR) METHYL ALCOHOL (I)
Waste Code:	U165
Waste Description:	NAPHTHALENE
Waste Code:	U188
Waste Description:	PHENOL
Waste Code:	U201
Waste Description:	1,3-BENZENEDIOL (OR) RESORCINOL
Waste Code:	U205
Waste Description:	SELENIUM SULFIDE (OR) SELENIUM SULFIDE SES2 (R,T)

Handler - Owner Operator:

Owner/Operator Indicator:	Operator
Owner/Operator Name:	NOT REQUIRED
Legal Status:	Private
Owner/Operator Address:	NOT REQUIRED
Owner/Operator City,State,Zip:	NOT REQUIRED, ME 99999
Owner/Operator Telephone:	415-555-1212

Owner/Operator Indicator:	Operator
Owner/Operator Name:	LONGS DRUG STORES CALIFORNIA, L.L.C
Legal Status:	Private

Map ID
Direction
Distance
Elevation

MAP FINDINGS

Site

Database(s)

EDR ID Number
EPA ID Number

CVS PHARMACY #9373 (Continued)

1000377481

Date Became Current: 2011-07-24 00:00:00.
Owner/Operator Address: 1 CVS DRIVE
Owner/Operator City,State,Zip: WOONSOCKET, RI 02895
Owner/Operator Telephone: 401-765-1500
Owner/Operator Email: CORPORATEENVIRONMENTALTEAM@CVSHEALTH.COM

Owner/Operator Indicator: Owner
Owner/Operator Name: LEE HWASOOK
Legal Status: Private
Owner/Operator Address: NOT REQUIRED
Owner/Operator City,State,Zip: NOT REQUIRED, ME 99999
Owner/Operator Telephone: 415-555-1212

Owner/Operator Indicator: Owner
Owner/Operator Name: LONGS DRUG STORES CALIFORNIA LLC
Legal Status: Private
Date Became Current: 2011-12-01 00:00:00.
Owner/Operator Address: 1 CVS DR 23062A
Owner/Operator City,State,Zip: WOONSOCKET, RI 02895
Owner/Operator Telephone: 401-765-1500

Owner/Operator Indicator: Operator
Owner/Operator Name: LONGS DRUG STORES CALIFORNIA, L.L.C
Legal Status: Private
Date Became Current: 2011-07-24 00:00:00.
Owner/Operator Address: 1 CVS DRIVE
Owner/Operator City,State,Zip: WOONSOCKET, RI 02895
Owner/Operator Telephone: 401-765-1500
Owner/Operator Email: CORPORATEENVIRONMENTALTEAM@CVSHEALTH.COM

Owner/Operator Indicator: Owner
Owner/Operator Name: LONGS DRUG STORES CALIFORNIA, L.L.C
Legal Status: Private
Date Became Current: 2011-12-01 00:00:00.
Owner/Operator Address: ONE CVS DR
Owner/Operator City,State,Zip: WOONSOCKET, RI 02895
Owner/Operator Telephone: 401-765-1500
Owner/Operator Email: NICOLE.WILKINSON@CVSHEALTH.COM

Owner/Operator Indicator: Owner
Owner/Operator Name: LEE HWASOOK
Legal Status: Private
Owner/Operator Address: NOT REQUIRED
Owner/Operator City,State,Zip: NOT REQUIRED, ME 99999
Owner/Operator Telephone: 415-555-1212

Owner/Operator Indicator: Operator
Owner/Operator Name: LONGS DRUG STORES CALIFORNIA LLC
Legal Status: Private
Date Became Current: 2011-07-24 00:00:00.
Owner/Operator Address: 1 CVS DR 23062A
Owner/Operator City,State,Zip: WOONSOCKET, RI 02895
Owner/Operator Telephone: 401-765-1500

Owner/Operator Indicator: Operator
Owner/Operator Name: NOT REQUIRED
Legal Status: Private

Map ID
Direction
Distance
Elevation

MAP FINDINGS

Site

Database(s)

EDR ID Number
EPA ID Number

CVS PHARMACY #9373 (Continued)

1000377481

Owner/Operator Address: NOT REQUIRED
Owner/Operator City,State,Zip: NOT REQUIRED, ME 99999
Owner/Operator Telephone: 415-555-1212

Owner/Operator Indicator: Operator
Owner/Operator Name: LONGS DRUG STORES CALIFORNIA, L.L.C
Legal Status: Private
Date Became Current: 2011-07-24 00:00:00.

Owner/Operator Indicator: Owner
Owner/Operator Name: LONGS DRUG STORES CALIFORNIA, L.L.C
Legal Status: Private
Date Became Current: 2011-12-01 00:00:00.
Owner/Operator Address: ONE CVS DR
Owner/Operator City,State,Zip: WOONSOCKET, RI 02895
Owner/Operator Telephone: 401-765-1500
Owner/Operator Email: NICOLE.WILKINSON@CVSHEALTH.COM

Owner/Operator Indicator: Operator
Owner/Operator Name: LONGS DRUG STORES CALIFORNIA LLC
Legal Status: Private
Date Became Current: 2011-07-24 00:00:00.

Owner/Operator Indicator: Owner
Owner/Operator Name: LONGS DRUG STORES CALIFORNIA, L.L.C
Legal Status: Private
Date Became Current: 2011-12-01 00:00:00.
Owner/Operator Address: 1 CVS DR
Owner/Operator City,State,Zip: WOONSOCKET, RI 02895
Owner/Operator Telephone: 401-765-1500

Owner/Operator Indicator: Owner
Owner/Operator Name: LONGS DRUG STORES CALIFORNIA LLC
Legal Status: Private
Date Became Current: 2011-12-01 00:00:00.
Owner/Operator Address: ONE CVS DR
Owner/Operator City,State,Zip: WOONSOCKET, RI 02895
Owner/Operator Telephone: 401-765-1500

Historic Generators:
Receive Date: 2014-03-01 00:00:00.0
Handler Name: CVS PHARMACY #9373
Federal Waste Generator Description: Large Quantity Generator
Large Quantity Handler of Universal Waste: No
Recognized Trader Importer: No
Recognized Trader Exporter: No
Spent Lead Acid Battery Importer: No
Spent Lead Acid Battery Exporter: No
Current Record: No

Receive Date: 2016-03-10 00:00:00.0
Handler Name: CVS PHARMACY #9373
Federal Waste Generator Description: Large Quantity Generator
Large Quantity Handler of Universal Waste: No
Recognized Trader Importer: No
Recognized Trader Exporter: No
Spent Lead Acid Battery Importer: No

Map ID
Direction
Distance
Elevation

MAP FINDINGS

Site

Database(s)

EDR ID Number
EPA ID Number

CVS PHARMACY #9373 (Continued)

1000377481

Spent Lead Acid Battery Exporter: No
Current Record: No

Receive Date: 2018-03-01 00:00:00.0
Handler Name: CVS PHARMACY #9373
Federal Waste Generator Description: Large Quantity Generator
Large Quantity Handler of Universal Waste: No
Recognized Trader Importer: No
Recognized Trader Exporter: No
Spent Lead Acid Battery Importer: No
Spent Lead Acid Battery Exporter: No
Current Record: No
Non Storage Recycler Activity: No
Electronic Manifest Broker: No

Receive Date: 2020-02-17 00:00:00.0
Handler Name: CVS PHARMACY #9373
Federal Waste Generator Description: Large Quantity Generator
Large Quantity Handler of Universal Waste: No
Recognized Trader Importer: No
Recognized Trader Exporter: No
Spent Lead Acid Battery Importer: No
Spent Lead Acid Battery Exporter: No
Current Record: Yes
Non Storage Recycler Activity: No
Electronic Manifest Broker: No

Receive Date: 1996-09-01 00:00:00.0
Handler Name: CAESAR'S CLEANERS
Federal Waste Generator Description: Small Quantity Generator
State District Owner: CA
Large Quantity Handler of Universal Waste: No
Recognized Trader Importer: No
Recognized Trader Exporter: No
Spent Lead Acid Battery Importer: No
Spent Lead Acid Battery Exporter: No
Current Record: No

Receive Date: 1985-10-15 00:00:00.0
Handler Name: CAESAR'S CLEANERS
Federal Waste Generator Description: Small Quantity Generator
State District Owner: CA
Large Quantity Handler of Universal Waste: No
Recognized Trader Importer: No
Recognized Trader Exporter: No
Spent Lead Acid Battery Importer: No
Spent Lead Acid Battery Exporter: No
Current Record: No

Receive Date: 2012-09-04 00:00:00.0
Handler Name: CVS PHARMACY NO 9373
Federal Waste Generator Description: Large Quantity Generator
State District Owner: CA
Large Quantity Handler of Universal Waste: No
Recognized Trader Importer: No
Recognized Trader Exporter: No
Spent Lead Acid Battery Importer: No

Map ID
Direction
Distance
Elevation

MAP FINDINGS

Site

Database(s)

EDR ID Number
EPA ID Number

CVS PHARMACY #9373 (Continued)

1000377481

Spent Lead Acid Battery Exporter: No
Current Record: No

List of NAICS Codes and Descriptions:

NAICS Code: 44611
NAICS Description: PHARMACIES AND DRUG STORES

NAICS Code: 446110
NAICS Description: PHARMACIES AND DRUG STORES

Facility Has Received Notices of Violations:

Violations: No Violations Found

Evaluation Action Summary:

Evaluations: No Evaluations Found

B43
NNE
< 1/8
0.042 mi.
221 ft.

CVS PHARMACY # 9373
16922 BOLSA CHICA ST
HUNTINGTON BEACH, CA 92649

CERS HAZ WASTE
HAZNET
HWTS

S113799993
N/A

Site 16 of 17 in cluster B

Relative:
Lower

CERS HAZ WASTE:

Actual:
36 ft.

Name: CVS PHARMACY #9373
Address: 16922 BOLSA CHICA ST
City,State,Zip: HUNTINGTON BEACH, CA 92649
Site ID: 109542
CERS ID: 10440133
CERS Description: RCRA LQ HW Generator

Violations:

Site ID: 109542
Site Name: CVS Pharmacy #9373
Violation Date: 10-09-2013
Citation: 22 CCR 12 66262.23(a)(4) - California Code of Regulations, Title 22, Chapter 12, Section(s) 66262.23(a)(4)
Violation Description: Failure to send hazardous waste manifest copies to DTSC.
Violation Notes: Returned to compliance on 11/15/2013. Facility is using CAR00023556. Your EPA ID number for you facility is CAD048618441. Please cease the use of any other number then your active assigned number. To abate this violation contact your hauler to change number and send this agency verification that you are using the correct number (manifest with the correct number or a letter indicating this has been corrected) within 30 days.

Violation Division: Orange County Environmental Health
Violation Program: HW
Violation Source: CERS

Evaluation:

Eval General Type: Other/Unknown
Eval Date: 09-11-2013
Violations Found: No
Eval Type: Other, not routine, done by local agency
Eval Notes: No assistant manager or manager on site. Facility requested to come back another date.

Map ID
Direction
Distance
Elevation

MAP FINDINGS

Site

Database(s)

EDR ID Number
EPA ID Number

CVS PHARMACY # 9373 (Continued)

S113799993

Eval Division: Orange County Environmental Health
Eval Program: HW
Eval Source: CERS

Eval General Type: Compliance Evaluation Inspection
Eval Date: 10-08-2013
Violations Found: No
Eval Type: Routine done by local agency
Eval Notes: On site to conduct a routine Hazardous Waste Inspection. Met with Sean who explained the process, escorted me through the site and gave consent to enter/inspect. Facility contains: Tote system with flammable, toxic, corrosive, universal, and pharmaceutical waste. Hazardous waste containers are properly labeled and covered. All containers storing hazardous waste must be labeled with the following information: 1. The words G HAZARDOUS Waste 2. Waste (name) 3. Hazardous property of the waste (e.g. G toxic, flammable, corrosive, etc.) 4. Physical state of the waste (liquid or solid) 5. Name and address of the business. 6. Accumulation date (date the first drop of waste has been placed in container) Documents Available for review: 1. Hazardous waste Manifest/Receipts (keep a copy on site for three years). - Note: A copy of the federal manifest must be sent to DTSC. (Department of Toxic Substances Control, P.O. Box 400, Sacramento, CA 95812-0400). 2. Hazardous [Truncated]

Eval Division: Orange County Environmental Health
Eval Program: HW
Eval Source: CERS

Eval General Type: Compliance Evaluation Inspection
Eval Date: 10-08-2019
Violations Found: No
Eval Type: Routine done by local agency
Eval Notes: On site to conduct a routine hazardous waste inspection. Met with Humberto Huerta of CVS Stores. Consent was provided to enter and conduct inspection activities. The following was observed on this date: -- Hazardous waste generated was properly stored and labeled. -- Waste manifests for all waste streams were available for review. -- Perimeter of the facility was inspected. Did not observe any indication of a hazardous waste release or illegal dumping along the perimeter of the facility. The facility is in compliance.

Eval Division: Orange County Environmental Health
Eval Program: HW
Eval Source: CERS

Eval General Type: Other/Unknown
Eval Date: 10-09-2013
Violations Found: Yes
Eval Type: Other, not routine, done by local agency
Eval Notes: This is a follow up inspection report. It has come to this agency's attention that you are using the incorrect EPA ID number. Please correct the above violation.

Eval Division: Orange County Environmental Health
Eval Program: HW
Eval Source: CERS

Eval General Type: Compliance Evaluation Inspection
Eval Date: 10-12-2016
Violations Found: No

Map ID
Direction
Distance
Elevation

MAP FINDINGS

Site

Database(s)

EDR ID Number
EPA ID Number

CVS PHARMACY # 9373 (Continued)

S113799993

Eval Type: Routine done by local agency
Eval Notes: On site to conduct a Hazardous Waste Inspection. Met with Wade who explained the process, escorted me through the site and gave consent to enter/inspect. Facility contains: Tote system (Stericycle)
Hazardous waste containers are properly labeled and covered. All containers storing hazardous waste must be labeled with the following information: 1. The words G HAZARDOUS Waste 2. Waste (name) 3. Hazardous property of the waste (e.g. G toxic, flammable, corrosive, etc.) 4. Physical state of the waste (liquid or solid) 5. Name and address of the business. 6. Accumulation date (date the first drop of waste has been placed in container) Documents Available for review: 1. Hazardous waste Manifest/Receipts (keep a copy on site for three years). - Note: A copy of the federal manifest must be sent to DTSC. (Department of Toxic Substances Control, P.O. Box 400, Sacramento, CA 95812-0400). 2. Hazardous Waste Emergency Response information. .
Eval Division: Orange County Environmental Health
Eval Program: HW
Eval Source: CERS

Eval General Type: Other/Unknown
Eval Date: 11-15-2013
Violations Found: No
Eval Type: Other, not routine, done by local agency
Eval Notes: Received letter from CVS. Received Correction Letter sent to DTSC on 11/12/13 for manifest #: -- 006210756 -- 006210212 Violation W008 has been corrected. All violations have been abated.
Eval Division: Orange County Environmental Health
Eval Program: HW
Eval Source: CERS

Coordinates:
Site ID: 109542
Facility Name: CVS Pharmacy #9373
Env Int Type Code: HWG
Program ID: 10440133
Ref Point Type Desc: Center of a facility or station.
Latitude: 33.715880
Longitude: -118.040810

Affiliation:
Affiliation Type Desc: CUPA District
Entity Name: Orange County Env Health
Affiliation Address: 1241 East Dyer Road Suite 120
Affiliation City: Santa Ana
Affiliation State: CA
Affiliation Zip: 92705-5611
Affiliation Phone: (714) 433-6406

Affiliation Type Desc: Environmental Contact
Entity Name: Verisk 3E, Regulatory Services/CVS
Affiliation Address: 3207 Grey Hawk Ct., Ste. 200
Affiliation City: Carlsbad
Affiliation State: CA
Affiliation Zip: 92010

Affiliation Type Desc: Legal Owner

Map ID
Direction
Distance
Elevation

MAP FINDINGS

Site

Database(s)

EDR ID Number
EPA ID Number

CVS PHARMACY # 9373 (Continued)

S113799993

Entity Name: Long Drugs Stores California, L.L.C.
Affiliation Address: One CVS Drive
Affiliation City: Woonsocket
Affiliation State: RI
Affiliation Country: United States
Affiliation Zip: 02895
Affiliation Phone: (401) 765-1500

Affiliation Type Desc: Parent Corporation
Entity Name: CVS Health

Affiliation Type Desc: Property Owner
Entity Name: Longs Drug Stores California, L.L.C.
Affiliation Address: 1 CVS Dr.
Affiliation City: Woonsocket
Affiliation State: RI
Affiliation Country: United States
Affiliation Zip: 02895
Affiliation Phone: (401) 765-1500

Affiliation Type Desc: Facility Mailing Address
Entity Name: Mailing Address
Affiliation Address: CVS Health, Attn: Dianne E. Durand, Licensing, One CVS Drive G MC 1160
Affiliation City: Woonsocket
Affiliation State: RI
Affiliation Zip: 02895

Affiliation Type Desc: Identification Signer
Entity Name: Crystalyn Dogui-is, Agent for Longs Drug Stores California, L.L.C.
Entity Title: Regulatory Compliance Specialist II, Verisk 3E

Affiliation Type Desc: Operator
Entity Name: Long Drugs Stores California, L.L.C.
Affiliation Phone: (401) 765-1500

Affiliation Type Desc: Document Preparer
Entity Name: Crystalyn Dogui-is, Agent for Longs Drug Stores California, L.L.C.

Name: CVS PHARMACY #9373
Address: 16922 BOLSA CHICA ST
City,State,Zip: HUNTINGTON BEACH, CA 92649
Site ID: 109542
CERS ID: 10440133
CERS Description: Hazardous Waste Generator

Violations:
Site ID: 109542
Site Name: CVS Pharmacy #9373
Violation Date: 10-09-2013
Citation: 22 CCR 12 66262.23(a)(4) - California Code of Regulations, Title 22, Chapter 12, Section(s) 66262.23(a)(4)
Violation Description: Failure to send hazardous waste manifest copies to DTSC.
Violation Notes: Returned to compliance on 11/15/2013. Facility is using CAR00023556. Your EPA ID number for you facility is CAD048618441. Please cease the use of any other number then your active assigned number. To abate this violation contact your hauler to change number and send this agency verification that you are using the correct number (manifest

Map ID
Direction
Distance
Elevation

MAP FINDINGS

Site

Database(s)

EDR ID Number
EPA ID Number

CVS PHARMACY # 9373 (Continued)

S113799993

with the correct number or a letter indicating this has been corrected) within 30 days.
Violation Division: Orange County Environmental Health
Violation Program: HW
Violation Source: CERS

Evaluation:
Eval General Type: Other/Unknown
Eval Date: 09-11-2013
Violations Found: No
Eval Type: Other, not routine, done by local agency
Eval Notes: No assistant manager or manager on site. Facility requested to come back another date.
Eval Division: Orange County Environmental Health
Eval Program: HW
Eval Source: CERS

Eval General Type: Compliance Evaluation Inspection
Eval Date: 10-08-2013
Violations Found: No
Eval Type: Routine done by local agency
Eval Notes: On site to conduct a routine Hazardous Waste Inspection. Met with Sean who explained the process, escorted me through the site and gave consent to enter/inspect. Facility contains: Tote system with flammable, toxic, corrosive, universal, and pharmaceutical waste Hazardous waste containers are properly labeled and covered. All containers storing hazardous waste must be labeled with the following information: 1. The words G HAZARDOUS Waste 2. Waste (name) 3. Hazardous property of the waste (e.g. G toxic, flammable, corrosive, etc.) 4. Physical state of the waste (liquid or solid) 5. Name and address of the business. 6. Accumulation date (date the first drop of waste has been placed in container) Documents Available for review: 1. Hazardous waste Manifest/Receipts (keep a copy on site for three years). - Note: A copy of the federal manifest must be sent to DTSC. (Department of Toxic Substances Control, P.O. Box 400, Sacramento, CA 95812-0400). 2. Hazardous [Truncated]
Eval Division: Orange County Environmental Health
Eval Program: HW
Eval Source: CERS

Eval General Type: Compliance Evaluation Inspection
Eval Date: 10-08-2019
Violations Found: No
Eval Type: Routine done by local agency
Eval Notes: On site to conduct a routine hazardous waste inspection. Met with Humberto Huerta of CVS Stores. Consent was provided to enter and conduct inspection activities. The following was observed on this date: -- Hazardous waste generated was properly stored and labeled. -- Waste manifests for all waste streams were available for review. -- Perimeter of the facility was inspected. Did not observe any indication of a hazardous waste release or illegal dumping along the perimeter of the facility. The facility is in compliance.
Eval Division: Orange County Environmental Health
Eval Program: HW
Eval Source: CERS

Eval General Type: Other/Unknown

Map ID
Direction
Distance
Elevation

MAP FINDINGS

Site

Database(s)

EDR ID Number
EPA ID Number

CVS PHARMACY # 9373 (Continued)

S113799993

Eval Date: 10-09-2013
Violations Found: Yes
Eval Type: Other, not routine, done by local agency
Eval Notes: This is a follow up inspection report. It has come to this agency's attention that you are using the incorrect EPA ID number. Please correct the above violation.

Eval Division: Orange County Environmental Health
Eval Program: HW
Eval Source: CERS

Eval General Type: Compliance Evaluation Inspection
Eval Date: 10-12-2016
Violations Found: No
Eval Type: Routine done by local agency
Eval Notes: On site to conduct a Hazardous Waste Inspection. Met with Wade who explained the process, escorted me through the site and gave consent to enter/inspect. Facility contains: Tote system (Stericycle)
Hazardous waste containers are properly labeled and covered. All containers storing hazardous waste must be labeled with the following information: 1. The words G HAZARDOUS WasteG 2. Waste (name) 3. Hazardous property of the waste (e.g. G toxic, flammable, corrosive, etc.) 4. Physical state of the waste (liquid or solid) 5. Name and address of the business. 6. Accumulation date (date the first drop of waste has been placed in container) Documents Available for review: 1. Hazardous waste Manifest/Receipts (keep a copy on site for three years). - Note: A copy of the federal manifest must be sent to DTSC. (Department of Toxic Substances Control, P.O. Box 400, Sacramento, CA 95812-0400). 2. Hazardous Waste Emergency Response information. .

Eval Division: Orange County Environmental Health
Eval Program: HW
Eval Source: CERS

Eval General Type: Other/Unknown
Eval Date: 11-15-2013
Violations Found: No
Eval Type: Other, not routine, done by local agency
Eval Notes: Received letter from CVS. Received Correction Letter sent to DTSC on 11/12/13 for manifest #: -- 006210756 -- 006210212 Violation W008 has been corrected. All violations have been abated.

Eval Division: Orange County Environmental Health
Eval Program: HW
Eval Source: CERS

Coordinates:
Site ID: 109542
Facility Name: CVS Pharmacy #9373
Env Int Type Code: HWG
Program ID: 10440133
Ref Point Type Desc: Center of a facility or station.
Latitude: 33.715880
Longitude: -118.040810

Affiliation:
Affiliation Type Desc: CUPA District
Entity Name: Orange County Env Health
Affiliation Address: 1241 East Dyer RoadSuite 120

Map ID
Direction
Distance
Elevation

MAP FINDINGS

Site

Database(s)

EDR ID Number
EPA ID Number

CVS PHARMACY # 9373 (Continued)

S113799993

Affiliation City: Santa Ana
Affiliation State: CA
Affiliation Zip: 92705-5611
Affiliation Phone: (714) 433-6406

Affiliation Type Desc: Environmental Contact
Entity Name: Verisk 3E, Regulatory Services/CVS
Affiliation Address: 3207 Grey Hawk Ct., Ste. 200
Affiliation City: Carlsbad
Affiliation State: CA
Affiliation Zip: 92010

Affiliation Type Desc: Legal Owner
Entity Name: Long Drugs Stores California, L.L.C.
Affiliation Address: One CVS Drive
Affiliation City: Woonsocket
Affiliation State: RI
Affiliation Country: United States
Affiliation Zip: 02895
Affiliation Phone: (401) 765-1500

Affiliation Type Desc: Parent Corporation
Entity Name: CVS Health

Affiliation Type Desc: Property Owner
Entity Name: Longs Drug Stores California, L.L.C.
Affiliation Address: 1 CVS Dr.
Affiliation City: Woonsocket
Affiliation State: RI
Affiliation Country: United States
Affiliation Zip: 02895
Affiliation Phone: (401) 765-1500

Affiliation Type Desc: Facility Mailing Address
Entity Name: Mailing Address
Affiliation Address: CVS Health, Attn: Dianne E. Durand, Licensing, One CVS Drive G MC 1160
Affiliation City: Woonsocket
Affiliation State: RI
Affiliation Zip: 02895

Affiliation Type Desc: Identification Signer
Entity Name: Crystalyn Dogui-is, Agent for Longs Drug Stores California, L.L.C.
Entity Title: Regulatory Compliance Specialist II, Verisk 3E

Affiliation Type Desc: Operator
Entity Name: Long Drugs Stores California, L.L.C.
Affiliation Phone: (401) 765-1500

Affiliation Type Desc: Document Preparer
Entity Name: Crystalyn Dogui-is, Agent for Longs Drug Stores California, L.L.C.

HAZNET:

Name: CVS PHARMACY # 9373
Address: 16922 BOLSA CHICA ST
City,State,Zip: HUNTINGTON BEACH, CA 92649
Contact: Wendy Brant

Map ID
Direction
Distance
Elevation

MAP FINDINGS

Site

Database(s)

EDR ID Number
EPA ID Number

CVS PHARMACY # 9373 (Continued)

S113799993

Telephone:	4017651500
Mailing Address:	1 CVS DR
Year:	2012
Gepaid:	CAL000366931
TSD EPA ID:	INR000110197
CA Waste Code:	541 - Photochemicals/photoprocessing waste
Disposal Method:	H141 - Storage, Bulking, And/Or Transfer Off Site--No Treatment/Reovery (H010-H129) Or (H131-H135)
Tons:	0.0675
Year:	2012
Gepaid:	CAL000366931
TSD EPA ID:	INR000110197
CA Waste Code:	331 - Off-specification, aged or surplus organics
Disposal Method:	H141 - Storage, Bulking, And/Or Transfer Off Site--No Treatment/Reovery (H010-H129) Or (H131-H135)
Tons:	0.0005
Year:	2012
Gepaid:	CAL000366931
TSD EPA ID:	INR000110197
CA Waste Code:	311 - Pharmaceutical waste
Disposal Method:	H141 - Storage, Bulking, And/Or Transfer Off Site--No Treatment/Reovery (H010-H129) Or (H131-H135)
Tons:	0.0065
Year:	2012
Gepaid:	CAL000366931
TSD EPA ID:	INR000110197
CA Waste Code:	214 - Unspecified solvent mixture
Disposal Method:	H141 - Storage, Bulking, And/Or Transfer Off Site--No Treatment/Reovery (H010-H129) Or (H131-H135)
Tons:	0.028
Year:	2012
Gepaid:	CAL000366931
TSD EPA ID:	CAD008364432
CA Waste Code:	541 - Photochemicals/photoprocessing waste
Disposal Method:	H141 - Storage, Bulking, And/Or Transfer Off Site--No Treatment/Reovery (H010-H129) Or (H131-H135)
Tons:	0.1251
Year:	2011
Gepaid:	CAL000366931
TSD EPA ID:	INR000110197
CA Waste Code:	122 - Alkaline solution without metals pH >= 12.5
Disposal Method:	H141 - Storage, Bulking, And/Or Transfer Off Site--No Treatment/Reovery (H010-H129) Or (H131-H135)
Tons:	0.002
Year:	2011
Gepaid:	CAL000366931
TSD EPA ID:	INR000110197
CA Waste Code:	311 - Pharmaceutical waste
Disposal Method:	H141 - Storage, Bulking, And/Or Transfer Off Site--No Treatment/Reovery (H010-H129) Or (H131-H135)

Map ID
Direction
Distance
Elevation

MAP FINDINGS

Site

Database(s)

EDR ID Number
EPA ID Number

CVS PHARMACY # 9373 (Continued)

S113799993

Tons: 0.001

Year: 2011
Gepaid: CAL000366931
TSD EPA ID: INR000110197
CA Waste Code: 214 - Unspecified solvent mixture
Disposal Method: H141 - Storage, Bulking, And/Or Transfer Off Site--No
Treatment/Reovery (H010-H129) Or (H131-H135)

Tons: 0.001

Year: 2011
Gepaid: CAL000366931
TSD EPA ID: INR000110197
CA Waste Code: 232 - Pesticides and other waste associated with pesticide production
Disposal Method: H141 - Storage, Bulking, And/Or Transfer Off Site--No
Treatment/Reovery (H010-H129) Or (H131-H135)

Tons: 0.002

Additional Info:

Year: 2012
Gen EPA ID: CAL000366931

Shipment Date: 20120807
Creation Date: 2/14/2013 22:15:30
Receipt Date: 20120905
Manifest ID: 005433262FLE
Trans EPA ID: MNS000110924
Trans Name: STERICYCLE SPECIALTY WASTE SOLUTIONS INC
Trans 2 EPA ID: OKD981588791
Trans 2 Name: TRIAD TRANSPORT INC
TSDF EPA ID: INR000110197
Trans Name: STERICYCLE INC
Waste Code Description: 214 - Unspecified solvent mixture
RCRA Code: D001
Meth Code: H141 - Storage, Bulking, And/Or Transfer Off Site--No
Treatment/Reovery (H010-H129) Or (H131-H135)

Quantity Tons: 0.0055
Waste Quantity: 11
Quantity Unit: P

Shipment Date: 20120807
Manifest ID: 005433262FLE
Trans EPA ID: MNS000110924
Trans Name: STERICYCLE SPECIALTY WASTE SOLUTIONS INC
Trans 2 EPA ID: OKD981588791
Trans 2 Name: TRIAD TRANSPORT INC
TSDF EPA ID: INR000110197
Trans Name: STERICYCLE INC
Waste Code Description: 311 - Pharmaceutical waste
Meth Code: - Not reported
Quantity Tons: 0.0125
Waste Quantity: 25
Quantity Unit: P

Shipment Date: 20120807
Manifest ID: 005433262FLE

Map ID
Direction
Distance
Elevation

MAP FINDINGS

Site

Database(s)

EDR ID Number
EPA ID Number

CVS PHARMACY # 9373 (Continued)

S113799993

Trans EPA ID:	MNS000110924
Trans Name:	STERICYCLE SPECIALTY WASTE SOLUTIONS INC
Trans 2 EPA ID:	OKD981588791
Trans 2 Name:	TRIAD TRANSPORT INC
TSDF EPA ID:	INR000110197
Trans Name:	STERICYCLE INC
Waste Code Description:	- Not reported
Meth Code:	- Not reported
Quantity Tons:	0.0065
Waste Quantity:	13
Quantity Unit:	P
Shipment Date:	20120807
Creation Date:	2/14/2013 22:15:30
Receipt Date:	20120905
Manifest ID:	005433262FLE
Trans EPA ID:	MNS000110924
Trans Name:	STERICYCLE SPECIALTY WASTE SOLUTIONS INC
Trans 2 EPA ID:	OKD981588791
Trans 2 Name:	TRIAD TRANSPORT INC
TSDF EPA ID:	INR000110197
Trans Name:	STERICYCLE INC
Waste Code Description:	311 - Pharmaceutical waste
RCRA Code:	P001
Meth Code:	H141 - Storage, Bulking, And/Or Transfer Off Site--No Treatment/Reovery (H010-H129) Or (H131-H135)
Quantity Tons:	0.001
Waste Quantity:	2
Quantity Unit:	P
Shipment Date:	20120807
Creation Date:	2/14/2013 22:15:30
Receipt Date:	20120905
Manifest ID:	005433262FLE
Trans EPA ID:	MNS000110924
Trans Name:	STERICYCLE SPECIALTY WASTE SOLUTIONS INC
Trans 2 EPA ID:	OKD981588791
Trans 2 Name:	TRIAD TRANSPORT INC
TSDF EPA ID:	INR000110197
Trans Name:	STERICYCLE INC
Waste Code Description:	331 - Off-specification, aged, or surplus organics
RCRA Code:	D010
Meth Code:	H141 - Storage, Bulking, And/Or Transfer Off Site--No Treatment/Reovery (H010-H129) Or (H131-H135)
Quantity Tons:	0.0005
Waste Quantity:	1
Quantity Unit:	P
Shipment Date:	20120807
Manifest ID:	005433262FLE
Trans EPA ID:	MNS000110924
Trans Name:	STERICYCLE SPECIALTY WASTE SOLUTIONS INC
Trans 2 EPA ID:	OKD981588791
Trans 2 Name:	TRIAD TRANSPORT INC
TSDF EPA ID:	INR000110197
Trans Name:	STERICYCLE INC
Waste Code Description:	561 - Not reported

Map ID
Direction
Distance
Elevation

MAP FINDINGS

Site

Database(s)

EDR ID Number
EPA ID Number

CVS PHARMACY # 9373 (Continued)

S113799993

Meth Code:	- Not reported
Quantity Tons:	0.013
Waste Quantity:	26
Quantity Unit:	P
Shipment Date:	20120807
Creation Date:	2/14/2013 22:15:30
Receipt Date:	20120905
Manifest ID:	005433262FLE
Trans EPA ID:	MNS000110924
Trans Name:	STERICYCLE SPECIALTY WASTE SOLUTIONS INC
Trans 2 EPA ID:	OKD981588791
Trans 2 Name:	TRIAD TRANSPORT INC
TSDF EPA ID:	INR000110197
Trans Name:	STERICYCLE INC
Waste Code Description:	214 - Unspecified solvent mixture
RCRA Code:	D001
Meth Code:	H141 - Storage, Bulking, And/Or Transfer Off Site--No Treatment/Reovery (H010-H129) Or (H131-H135)
Quantity Tons:	0.005
Waste Quantity:	10
Quantity Unit:	P
Shipment Date:	20120517
Manifest ID:	005015704FLE
Trans EPA ID:	MNS000110924
Trans Name:	STERICYCLE SPECIALTY WASTE SOLUTIONS INC
Trans 2 EPA ID:	OKD981588791
Trans 2 Name:	TRIAD TRANSPORT INC
TSDF EPA ID:	INR000110197
Trans Name:	STERICYCLE INC
Waste Code Description:	311 - Pharmaceutical waste
Meth Code:	- Not reported
Quantity Tons:	0.0005
Waste Quantity:	1
Quantity Unit:	P
Shipment Date:	20120517
Manifest ID:	005015704FLE
Trans EPA ID:	MNS000110924
Trans Name:	STERICYCLE SPECIALTY WASTE SOLUTIONS INC
Trans 2 EPA ID:	OKD981588791
Trans 2 Name:	TRIAD TRANSPORT INC
TSDF EPA ID:	INR000110197
Trans Name:	STERICYCLE INC
Waste Code Description:	- Not reported
Meth Code:	- Not reported
Quantity Tons:	0.001
Waste Quantity:	2
Quantity Unit:	P
Shipment Date:	20120517
Manifest ID:	005015704FLE
Trans EPA ID:	MNS000110924
Trans Name:	STERICYCLE SPECIALTY WASTE SOLUTIONS INC
Trans 2 EPA ID:	OKD981588791
Trans 2 Name:	TRIAD TRANSPORT INC

Map ID
Direction
Distance
Elevation

MAP FINDINGS

Site

Database(s)

EDR ID Number
EPA ID Number

CVS PHARMACY # 9373 (Continued)

S113799993

TSDF EPA ID: INR000110197
Trans Name: STERICYCLE INC
Waste Code Description: 311 - Pharmaceutical waste
RCRA Code: P001
Meth Code: H141 - Storage, Bulking, And/Or Transfer Off Site--No
Treatment/Reovery (H010-H129) Or (H131-H135)
Quantity Tons: 0.0005
Waste Quantity: 1
Quantity Unit: P

Additional Info:

Year: 2011
Gen EPA ID: CAL000366931

Shipment Date: 20111212
Manifest ID: 005014744FLE
Trans EPA ID: MNS000110924
Trans Name: STERICYCLE SPECIALTY WASTE SOLUTIONS INC
Trans 2 EPA ID: OKD981588791
Trans 2 Name: TRIAD TRANSPORT INC
TSDF EPA ID: INR000110197
Trans Name: STERICYCLE INC
Waste Code Description: 311 - Pharmaceutical waste
RCRA Code: D011
Meth Code: H141 - Storage, Bulking, And/Or Transfer Off Site--No
Treatment/Reovery (H010-H129) Or (H131-H135)
Quantity Tons: 0.001
Waste Quantity: 2
Quantity Unit: P
Additional Code 1: D010
Additional Code 2: D009
Additional Code 3: D007
Additional Code 4: D006

Shipment Date: 20111212
Manifest ID: 005014744FLE
Trans EPA ID: MNS000110924
Trans Name: STERICYCLE SPECIALTY WASTE SOLUTIONS INC
Trans 2 EPA ID: OKD981588791
Trans 2 Name: TRIAD TRANSPORT INC
TSDF EPA ID: INR000110197
Trans Name: STERICYCLE INC
Waste Code Description: 214 - Unspecified solvent mixture
RCRA Code: D001
Meth Code: H141 - Storage, Bulking, And/Or Transfer Off Site--No
Treatment/Reovery (H010-H129) Or (H131-H135)
Quantity Tons: 0.0005
Waste Quantity: 1
Quantity Unit: P

Shipment Date: 20111212
Manifest ID: 005014744FLE
Trans EPA ID: MNS000110924
Trans Name: STERICYCLE SPECIALTY WASTE SOLUTIONS INC
Trans 2 EPA ID: OKD981588791
Trans 2 Name: TRIAD TRANSPORT INC
TSDF EPA ID: INR000110197

Map ID
Direction
Distance
Elevation

MAP FINDINGS

Site

Database(s)

EDR ID Number
EPA ID Number

CVS PHARMACY # 9373 (Continued)

S113799993

Trans Name:	STERICYCLE INC
Waste Code Description:	561 - Not reported
Meth Code:	- Not reported
Quantity Tons:	0.0055
Waste Quantity:	11
Quantity Unit:	P
Shipment Date:	20111212
Manifest ID:	005014744FLE
Trans EPA ID:	MNS000110924
Trans Name:	STERICYCLE SPECIALTY WASTE SOLUTIONS INC
Trans 2 EPA ID:	OKD981588791
Trans 2 Name:	TRIAD TRANSPORT INC
TSDf EPA ID:	INR000110197
Trans Name:	STERICYCLE INC
Waste Code Description:	311 - Pharmaceutical waste
Meth Code:	- Not reported
Quantity Tons:	0.004
Waste Quantity:	8
Quantity Unit:	P
Shipment Date:	20111212
Manifest ID:	005014744FLE
Trans EPA ID:	MNS000110924
Trans Name:	STERICYCLE SPECIALTY WASTE SOLUTIONS INC
Trans 2 EPA ID:	OKD981588791
Trans 2 Name:	TRIAD TRANSPORT INC
TSDf EPA ID:	INR000110197
Trans Name:	STERICYCLE INC
Waste Code Description:	- Not reported
Meth Code:	- Not reported
Quantity Tons:	0.0115
Waste Quantity:	23
Quantity Unit:	P
Shipment Date:	20111212
Creation Date:	12/3/2012 22:15:48
Receipt Date:	20111220
Manifest ID:	005014744FLE
Trans EPA ID:	MNS000110924
Trans Name:	STERICYCLE SPECIALTY WASTE SOLUTIONS INC
Trans 2 EPA ID:	OKD981588791
Trans 2 Name:	TRIAD TRANSPORT INC
TSDf EPA ID:	INR000110197
Trans Name:	STERICYCLE INC
Waste Code Description:	214 - Unspecified solvent mixture
RCRA Code:	D001
Meth Code:	H141 - Storage, Bulking, And/Or Transfer Off Site--No Treatment/Reovery (H010-H129) Or (H131-H135)
Quantity Tons:	0.001
Waste Quantity:	2
Quantity Unit:	P
Shipment Date:	20111212
Manifest ID:	005014744FLE
Trans EPA ID:	MNS000110924
Trans Name:	STERICYCLE SPECIALTY WASTE SOLUTIONS INC

Map ID
Direction
Distance
Elevation

MAP FINDINGS

Site

Database(s)

EDR ID Number
EPA ID Number

CVS PHARMACY # 9373 (Continued)

S113799993

Trans 2 EPA ID:	OKD981588791
Trans 2 Name:	TRIAD TRANSPORT INC
TSDf EPA ID:	INR000110197
Trans Name:	STERICYCLE INC
Waste Code Description:	311 - Pharmaceutical waste
Meth Code:	- Not reported
Quantity Tons:	0.0005
Waste Quantity:	1
Quantity Unit:	P
Shipment Date:	20111212
Creation Date:	12/3/2012 22:15:48
Receipt Date:	20111220
Manifest ID:	005014744FLE
Trans EPA ID:	MNS000110924
Trans Name:	STERICYCLE SPECIALTY WASTE SOLUTIONS INC
Trans 2 EPA ID:	OKD981588791
Trans 2 Name:	TRIAD TRANSPORT INC
TSDf EPA ID:	INR000110197
Trans Name:	STERICYCLE INC
Waste Code Description:	232 - Pesticides and other waste associated with pesticide production
Meth Code:	H141 - Storage, Bulking, And/Or Transfer Off Site--No Treatment/Reovery (H010-H129) Or (H131-H135)
Quantity Tons:	0.002
Waste Quantity:	4
Quantity Unit:	P
Shipment Date:	20111212
Creation Date:	12/3/2012 22:15:48
Receipt Date:	20111220
Manifest ID:	005014744FLE
Trans EPA ID:	MNS000110924
Trans Name:	STERICYCLE SPECIALTY WASTE SOLUTIONS INC
Trans 2 EPA ID:	OKD981588791
Trans 2 Name:	TRIAD TRANSPORT INC
TSDf EPA ID:	INR000110197
Trans Name:	STERICYCLE INC
Waste Code Description:	311 - Pharmaceutical waste
RCRA Code:	P001
Meth Code:	H141 - Storage, Bulking, And/Or Transfer Off Site--No Treatment/Reovery (H010-H129) Or (H131-H135)
Quantity Tons:	0.001
Waste Quantity:	2
Quantity Unit:	P
Shipment Date:	20111212
Creation Date:	12/3/2012 22:15:48
Receipt Date:	20111220
Manifest ID:	005014744FLE
Trans EPA ID:	MNS000110924
Trans Name:	STERICYCLE SPECIALTY WASTE SOLUTIONS INC
Trans 2 EPA ID:	OKD981588791
Trans 2 Name:	TRIAD TRANSPORT INC
TSDf EPA ID:	INR000110197
Trans Name:	STERICYCLE INC
Waste Code Description:	122 - Alkaline solution without metals (pH > 12.5
RCRA Code:	D002

Map ID
Direction
Distance
Elevation

MAP FINDINGS

Site

Database(s)

EDR ID Number
EPA ID Number

CVS PHARMACY # 9373 (Continued)

S113799993

Meth Code: H141 - Storage, Bulking, And/Or Transfer Off Site--No
Treatment/Recovery (H010-H129) Or (H131-H135)
Quantity Tons: 0.002
Waste Quantity: 4
Quantity Unit: P

HWTS:

Name: CVS PHARMACY # 9373
Address: 16922 BOLSA CHICA ST
City,State,Zip: HUNTINGTON BEACH, CA 92649
EPA ID: CAL000366931
Inactive Date: 10/09/2012
Create Date: 08/29/2011
Last Act Date: 06/28/2013
Mailing Address: 1 CVS DR
Mailing City,State,Zip: WOONSOCKET, RI 02895
Owner Name: LONGS DRUG STORES CALIFORNIA LLC
Owner Address: 1 CVS DR
Owner City,State,Zip: WOONSOCKET, RI 02895
Contact Name: Wendy Brant
Contact Address: 1 CVS Drive - 02362A
City,State,Zip: Woonsocket, RI 028956146

NAICS:

EPA ID: CAL000366931
Create Date: 2011-08-29 09:48:23.653
NAICS Code: 44611
NAICS Description: Pharmacies and Drug Stores
Issued EPA ID Date: 2011-08-29 09:48:23.60700
Inactive Date: 2012-10-09 00:00:00
Facility Name: CVS PHARMACY # 9373
Facility Address: 16922 BOLSA CHICA ST
Facility City: HUNTINGTON BEACH
Facility State: CA
Facility Zip: 92649

B44
NNE
< 1/8
0.042 mi.
221 ft.

CAESAR'S CLEANERS
16922 BOLSA CHICA RD
HUNTINGTON BEACH, CA 92649

DRYCLEANERS **S121695495**
N/A

Site 17 of 17 in cluster B

Relative:
Lower

DRYCLEAN SOUTH COAST:

Actual:
36 ft.

Name: CAESAR'S CLEANERS
Address: 16922 BOLSA CHICA RD
City,State,Zip: HUNTINGTON BEACH, CA 92649
Facility ID: 14120
Application Number: 10210A
Permit Number: S07204
Status: O
Permit Status: INACTIVE
BCAT Number: 000234
BCAT Description: DRY CLEANING EQUIP PERCHLOROETHYLENE
UTM East: 0
UTM North: 0
Application Date: 12/31/9999
PO Issue Date: 08/19/1981

Map ID
Direction
Distance
Elevation

MAP FINDINGS

Site

Database(s)

EDR ID Number
EPA ID Number

CAESAR'S CLEANERS (Continued)

S121695495

SIC Code:

7216

E45
ENE
< 1/8
0.077 mi.
405 ft.

TIRE CHOICE 1646
5062 WARNER AVE
HUNTINGTON BEACH, CA 92649

RCRA NonGen / NLR

1025871654
CAL000444770

Site 1 of 5 in cluster E

Relative:
Lower
Actual:
37 ft.

RCRA NonGen / NLR:

Date Form Received by Agency:

2020-03-10 00:00:00.0

Handler Name:

TIRE CHOICE 1646

Handler Address:

5062 WARNER AVE

Handler City,State,Zip:

HUNTINGTON BEACH, CA 92649

EPA ID:

CAL000444770

Contact Name:

THOMAS GIANNONE

Contact Address:

HOLLEDER PKWY

Contact City,State,Zip:

ROCHESTER, NY 14615

Contact Telephone:

858-784-3378

Contact Fax:

585-647-0547

Contact Email:

TOM.GIANNONE@MONRO.COM

EPA Region:

09

Land Type:

Private

Federal Waste Generator Description:

Not a generator, verified

Active Site Indicator:

Handler Activities

Mailing Address:

HOLLEDER PKWY

Mailing City,State,Zip:

ROCHESTER, NY 14615

Owner Name:

MNRO HOLDINGS LLC DBA TIRE CHOICE

Owner Type:

Private

Operator Name:

MNRO HOLDINGS LLC DBA TIRE CHOICE

Operator Type:

Private

Short-Term Generator Activity:

No

Importer Activity:

No

Mixed Waste Generator:

No

Transporter Activity:

No

Transfer Facility Activity:

No

Recycler Activity with Storage:

Yes

Small Quantity On-Site Burner Exemption:

No

Smelting Melting and Refining Furnace Exemption:

No

Underground Injection Control:

No

Off-Site Waste Receipt:

No

Universal Waste Indicator:

No

Universal Waste Destination Facility:

No

Federal Universal Waste:

No

Active Site State-Reg Handler:

Hazardous Secondary Material Indicator:

N

Commercial TSD Indicator:

No

2018 GPRA Permit Baseline:

Not on the Baseline

2018 GPRA Renewals Baseline:

Not on the Baseline

202 GPRA Corrective Action Baseline:

No

Corrective Action Workload Universe:

No

Subject to Corrective Action Universe:

No

Non-TSDFs Where RCRA CA has Been Imposed Universe:

No

TSDFs Potentially Subject to CA Under 3004 (u)/(v) Universe:

No

TSDFs Only Subject to CA under Discretionary Auth Universe:

No

Corrective Action Priority Ranking:

No NCAPS ranking

Environmental Control Indicator:

No

Institutional Control Indicator:

No

Human Exposure Controls Indicator:

N/A

Map ID
Direction
Distance
Elevation

MAP FINDINGS

Site

Database(s)

EDR ID Number
EPA ID Number

TIRE CHOICE 1646 (Continued)

1025871654

Groundwater Controls Indicator:	N/A
Significant Non-Complier Universe:	No
Unaddressed Significant Non-Complier Universe:	No
Addressed Significant Non-Complier Universe:	No
Significant Non-Complier With a Compliance Schedule Universe:	No
Handler Date of Last Change:	2020-03-17 18:11:16.0
Recognized Trader-Importer:	No
Recognized Trader-Exporter:	No
Importer of Spent Lead Acid Batteries:	No
Exporter of Spent Lead Acid Batteries:	No
Recycler Activity Without Storage:	No
Manifest Broker:	No
Sub-Part P Indicator:	No

Handler - Owner Operator:

Owner/Operator Indicator:	Owner
Owner/Operator Name:	MNRO HOLDINGS LLC DBA TIRE CHOICE
Legal Status:	Private
Owner/Operator Address:	200 HOLLEDER PKWY
Owner/Operator City,State,Zip:	ROCHESTER, NY 14615
Owner/Operator Telephone:	585-784-3378
Owner/Operator Fax:	585-750-2399

Owner/Operator Indicator:	Operator
Owner/Operator Name:	JOHN A HEISMAN
Legal Status:	Other
Owner/Operator Address:	200 HOLLEDER PKWY
Owner/Operator City,State,Zip:	ROCHESTER, NY 14615
Owner/Operator Telephone:	585-784-3384

Owner/Operator Indicator:	Operator
Owner/Operator Name:	MNRO HOLDINGS LLC DBA TIRE CHOICE
Legal Status:	Private
Owner/Operator Address:	200 HOLLEDER PKWY
Owner/Operator City,State,Zip:	ROCHESTER, NY 14615
Owner/Operator Telephone:	585-784-3378
Owner/Operator Fax:	585-750-2399

Owner/Operator Indicator:	Owner
Owner/Operator Name:	MNRO HOLDINGS LLC C/O MONRO INC
Legal Status:	Other
Owner/Operator Address:	200 HOLLEDER PKWY
Owner/Operator City,State,Zip:	ROCHESTER, NY 14615
Owner/Operator Telephone:	585-784-3384

Historic Generators:

Receive Date:	2019-03-25 00:00:00.0
Handler Name:	CERTIFEID TIRE - 1646
Federal Waste Generator Description:	Not a generator, verified
Large Quantity Handler of Universal Waste:	No
Recognized Trader Importer:	No
Recognized Trader Exporter:	No
Spent Lead Acid Battery Importer:	No
Spent Lead Acid Battery Exporter:	No
Current Record:	No

Map ID
Direction
Distance
Elevation

MAP FINDINGS

Site

Database(s)

EDR ID Number
EPA ID Number

TIRE CHOICE 1646 (Continued)

1025871654

Receive Date: 2020-03-10 00:00:00.0
Handler Name: TIRE CHOICE 1646
Federal Waste Generator Description: Not a generator, verified
Large Quantity Handler of Universal Waste: No
Recognized Trader Importer: No
Recognized Trader Exporter: No
Spent Lead Acid Battery Importer: No
Spent Lead Acid Battery Exporter: No
Current Record: Yes
Non Storage Recycler Activity: No
Electronic Manifest Broker: No

List of NAICS Codes and Descriptions:

NAICS Code: 811111
NAICS Description: GENERAL AUTOMOTIVE REPAIR

Facility Has Received Notices of Violations:

Violations: No Violations Found

Evaluation Action Summary:

Evaluations: No Evaluations Found

E46
ENE
< 1/8
0.077 mi.
405 ft.

SCHER TIRE #12
5062 WARNER AVE
HUNTINGTON BEACH, CA 92649
Site 2 of 5 in cluster E

CERS HAZ WASTE
CA FID UST
HAZNET
CERS
HWTS

S101589435
N/A

Relative:
Lower

CERS HAZ WASTE:

Actual:
37 ft.

Name: TIRE CHOICE
Address: 5062 WARNER AVE
City,State,Zip: HUNTINGTON BEACH, CA 92649
Site ID: 17844
CERS ID: 10407103
CERS Description: Hazardous Waste Generator

CA FID UST:

Facility ID: 30012233
Regulated By: UTNKA
Facility Phone: 2134269857
Mailing Address: 6666 E WASHINGTON
Mailing City,St,Zip: HUNTINGTON BEACH 92649
Status: Active

HAZNET:

Name: SCHER TIRE #12
Address: 5062 WARNER AVE
City,State,Zip: HUNTINGTON BEACH, CA 926494030
Contact: RUSSELL SAMMONS
Telephone: 9513433100
Mailing Address: 3863 TYLER ST

Year: 1999

Map ID
Direction
Distance
Elevation

MAP FINDINGS

Site

Database(s)

EDR ID Number
EPA ID Number

SCHER TIRE #12 (Continued)

S101589435

Gepaid:	CAL000025799
TSD EPA ID:	CAD099452708
CA Waste Code:	135 - Unspecified aqueous solution
Disposal Method:	R01 - Recycler
Tons:	2.415
Year:	1998
Gepaid:	CAL000025799
TSD EPA ID:	CAD099452708
CA Waste Code:	135 - Unspecified aqueous solution
Disposal Method:	R01 - Recycler
Tons:	2.268
Year:	1998
Gepaid:	CAL000025799
TSD EPA ID:	CAT080013352
CA Waste Code:	135 - Unspecified aqueous solution
Disposal Method:	R01 - Recycler
Tons:	0.84
Year:	1998
Gepaid:	CAL000025799
CA Waste Code:	135 - Unspecified aqueous solution
Disposal Method:	R01 - Recycler
Tons:	0.84
Year:	1997
Gepaid:	CAL000025799
TSD EPA ID:	CAD099452708
CA Waste Code:	221 - Waste oil and mixed oil
Disposal Method:	R01 - Recycler
Tons:	2.964
Year:	1997
Gepaid:	CAL000025799
TSD EPA ID:	CAT080013352
CA Waste Code:	135 - Unspecified aqueous solution
Disposal Method:	R01 - Recycler
Tons:	3.675
Year:	1996
Gepaid:	CAL000025799
TSD EPA ID:	CAT080013352
CA Waste Code:	223 - Unspecified oil-containing waste
Disposal Method:	R01 - Recycler
Tons:	0.6255
Year:	1996
Gepaid:	CAL000025799
TSD EPA ID:	CAD099452708
CA Waste Code:	135 - Unspecified aqueous solution
Disposal Method:	R01 - Recycler
Tons:	2.079
Year:	1996
Gepaid:	CAL000025799
TSD EPA ID:	CAD099452708

Map ID
Direction
Distance
Elevation

MAP FINDINGS

Site

Database(s)

EDR ID Number
EPA ID Number

SCHER TIRE #12 (Continued)

S101589435

CA Waste Code: 221 - Waste oil and mixed oil
Disposal Method: R01 - Recycler
Tons: 16.701

Year: 1996
Gepaid: CAL000025799
TSD EPA ID: CAT080025711
CA Waste Code: 221 - Waste oil and mixed oil
Disposal Method: R01 - Recycler
Tons: 0.418

[Click this hyperlink](#) while viewing on your computer to access
14 additional CA HAZNET: record(s) in the EDR Site Report.

Additional Info:

Year: 1997
Gen EPA ID: CAL000025799

Shipment Date: 19971122
Creation Date: 7/23/1998 0:00:00
Receipt Date: 19971122
Manifest ID: 96754324
Trans EPA ID: CAD981427669
TSD EPA ID: CAT080013352
Waste Code Description: 135 - Unspecified aqueous solution
Meth Code: R01 - Recycler
Quantity Tons: 0.21
Waste Quantity: 50
Quantity Unit: G

Shipment Date: 19971025
Creation Date: 7/23/1998 0:00:00
Receipt Date: 19971027
Manifest ID: 96754204
Trans EPA ID: CAD981427669
TSD EPA ID: CAT080013352
Waste Code Description: 135 - Unspecified aqueous solution
Meth Code: R01 - Recycler
Quantity Tons: 0.42
Waste Quantity: 100
Quantity Unit: G

Shipment Date: 19970924
Creation Date: 7/23/1998 0:00:00
Receipt Date: 19970924
Manifest ID: 96754088
Trans EPA ID: CAD981427669
TSD EPA ID: CAT080013352
Waste Code Description: 135 - Unspecified aqueous solution
Meth Code: R01 - Recycler
Quantity Tons: 0.42
Waste Quantity: 100
Quantity Unit: G

Shipment Date: 19970731
Creation Date: 12/11/1997 0:00:00

Map ID
Direction
Distance
Elevation

MAP FINDINGS

Site

Database(s)

EDR ID Number
EPA ID Number

SCHER TIRE #12 (Continued)

S101589435

Receipt Date: 19970731
Manifest ID: 96750608
Trans EPA ID: CAD981427669
TSDF EPA ID: CAT080013352
Waste Code Description: 135 - Unspecified aqueous solution
Meth Code: R01 - Recycler
Quantity Tons: 0.42
Waste Quantity: 100
Quantity Unit: G

Shipment Date: 19970627
Creation Date: 12/4/1997 0:00:00
Receipt Date: 19970627
Manifest ID: 96750492
Trans EPA ID: CAD981427669
TSDF EPA ID: CAT080013352
Waste Code Description: 135 - Unspecified aqueous solution
Meth Code: R01 - Recycler
Quantity Tons: 0.21
Waste Quantity: 50
Quantity Unit: G

Shipment Date: 19970517
Creation Date: 12/4/1997 0:00:00
Receipt Date: 19970517
Manifest ID: 96037647
Trans EPA ID: CAD981427669
TSDF EPA ID: CAT080013352
Waste Code Description: 135 - Unspecified aqueous solution
Meth Code: R01 - Recycler
Quantity Tons: 0.84
Waste Quantity: 200
Quantity Unit: G

Shipment Date: 19970313
Creation Date: 6/26/1997 0:00:00
Receipt Date: 19970313
Manifest ID: 96037646
Trans EPA ID: CAD981427669
TSDF EPA ID: CAT080013352
Waste Code Description: 135 - Unspecified aqueous solution
Meth Code: R01 - Recycler
Quantity Tons: 0.693
Waste Quantity: 165
Quantity Unit: G

Shipment Date: 19970214
Creation Date: 5/30/1997 0:00:00
Receipt Date: 19970217
Manifest ID: 96042995
Trans EPA ID: CAD981427669
TSDF EPA ID: CAD099452708
Waste Code Description: 221 - Waste oil and mixed oil
Meth Code: R01 - Recycler
Quantity Tons: 0.76
Waste Quantity: 200
Quantity Unit: G

Map ID
Direction
Distance
Elevation

MAP FINDINGS

Site

Database(s)

EDR ID Number
EPA ID Number

SCHER TIRE #12 (Continued)

S101589435

Shipment Date: 19970203
Creation Date: 5/30/1997 0:00:00
Receipt Date: 19970204
Manifest ID: 96042883
Trans EPA ID: CAD981427669
TSDf EPA ID: CAD099452708
Waste Code Description: 221 - Waste oil and mixed oil
Meth Code: R01 - Recycler
Quantity Tons: 0.836
Waste Quantity: 220
Quantity Unit: G

Shipment Date: 19970123
Creation Date: 5/30/1997 0:00:00
Receipt Date: 19970124
Manifest ID: 96042815
Trans EPA ID: CAD981427669
TSDf EPA ID: CAD099452708
Waste Code Description: 221 - Waste oil and mixed oil
Meth Code: R01 - Recycler
Quantity Tons: 0.684
Waste Quantity: 180
Quantity Unit: G

Additional Info:

Year: 1999
Gen EPA ID: CAL000025799

Shipment Date: 19991129
Creation Date: 2/1/2000 0:00:00
Receipt Date: 19991129
Manifest ID: 99109788
Trans EPA ID: CAD981427669
TSDf EPA ID: CAD099452708
Waste Code Description: 135 - Unspecified aqueous solution
Meth Code: R01 - Recycler
Quantity Tons: 0.231
Waste Quantity: 55
Quantity Unit: G

Shipment Date: 19991002
Creation Date: 11/22/1999 0:00:00
Receipt Date: 19991005
Manifest ID: 99112418
Trans EPA ID: CAD981427669
TSDf EPA ID: CAD099452708
Waste Code Description: 135 - Unspecified aqueous solution
Meth Code: R01 - Recycler
Quantity Tons: 0.231
Waste Quantity: 55
Quantity Unit: G

Shipment Date: 19990827
Creation Date: 10/28/1999 0:00:00
Receipt Date: 19990827
Manifest ID: 99112588

Map ID
Direction
Distance
Elevation

MAP FINDINGS

Site

Database(s)

EDR ID Number
EPA ID Number

SCHER TIRE #12 (Continued)

S101589435

Trans EPA ID: CAD981427669
TSDF EPA ID: CAD099452708
Waste Code Description: 135 - Unspecified aqueous solution
Meth Code: R01 - Recycler
Quantity Tons: 0.231
Waste Quantity: 55
Quantity Unit: G

Shipment Date: 19990709
Creation Date: 8/19/1999 0:00:00
Receipt Date: 19990709
Manifest ID: 99109499
Trans EPA ID: CAD981427669
TSDF EPA ID: CAD099452708
Waste Code Description: 135 - Unspecified aqueous solution
Meth Code: R01 - Recycler
Quantity Tons: 0.462
Waste Quantity: 110
Quantity Unit: G

Shipment Date: 19990522
Creation Date: 7/7/1999 0:00:00
Receipt Date: 19990522
Manifest ID: 98029173
Trans EPA ID: CAD981427669
TSDF EPA ID: CAD099452708
Waste Code Description: 135 - Unspecified aqueous solution
Meth Code: R01 - Recycler
Quantity Tons: 0.21
Waste Quantity: 50
Quantity Unit: G

Shipment Date: 19990423
Creation Date: 5/27/1999 0:00:00
Receipt Date: 19990423
Manifest ID: 98028969
Trans EPA ID: CAD981427669
TSDF EPA ID: CAD099452708
Waste Code Description: 135 - Unspecified aqueous solution
Meth Code: R01 - Recycler
Quantity Tons: 0.42
Waste Quantity: 100
Quantity Unit: G

Shipment Date: 19990326
Creation Date: 5/17/1999 0:00:00
Receipt Date: 19990326
Manifest ID: 98028868
Trans EPA ID: CAD981427669
TSDF EPA ID: CAD099452708
Waste Code Description: 135 - Unspecified aqueous solution
Meth Code: R01 - Recycler
Quantity Tons: 0.63
Waste Quantity: 150
Quantity Unit: G

Map ID
Direction
Distance
Elevation

MAP FINDINGS

Site

Database(s)

EDR ID Number
EPA ID Number

SCHER TIRE #12 (Continued)

S101589435

Additional Info:

Year: 1995
Gen EPA ID: CAL000025799

Shipment Date: 19951213
Creation Date: 7/29/1996 0:00:00
Receipt Date: 19951219
Manifest ID: 95281920
Trans EPA ID: CAD981427669
TSDF EPA ID: CAD099452708
Waste Code Description: 135 - Unspecified aqueous solution
Meth Code: R01 - Recycler
Quantity Tons: 0.462
Waste Quantity: 110
Quantity Unit: G

Shipment Date: 19951004
Creation Date: 7/26/1996 0:00:00
Receipt Date: 19951009
Manifest ID: 95281662
Trans EPA ID: CAD981427669
TSDF EPA ID: CAD099452708
Waste Code Description: 135 - Unspecified aqueous solution
Meth Code: R01 - Recycler
Quantity Tons: 0.231
Waste Quantity: 55
Quantity Unit: G

Additional Info:

Year: 1996
Gen EPA ID: CAL000025799

Shipment Date: 19961230
Creation Date: 5/30/1997 0:00:00
Receipt Date: 19970103
Manifest ID: 96037404
Trans EPA ID: CAD981427669
Trans 2 EPA ID: CAD981427669
TSDF EPA ID: CAT080013352
Waste Code Description: 135 - Unspecified aqueous solution
Meth Code: R01 - Recycler
Quantity Tons: 0.462
Waste Quantity: 110
Quantity Unit: G

Shipment Date: 19961212
Creation Date: 5/20/1997 0:00:00
Receipt Date: 19961213
Manifest ID: 96037321
Trans EPA ID: CAD981427669
TSDF EPA ID: CAD099452708
Waste Code Description: 221 - Waste oil and mixed oil
Meth Code: R01 - Recycler
Quantity Tons: 0.684
Waste Quantity: 180
Quantity Unit: G

Map ID
Direction
Distance
Elevation

MAP FINDINGS

Site

Database(s)

EDR ID Number
EPA ID Number

SCHER TIRE #12 (Continued)

S101589435

Shipment Date: 19961204
Creation Date: 5/20/1997 0:00:00
Receipt Date: 19961204
Manifest ID: 96037157
Trans EPA ID: CAD981427669
TSDF EPA ID: CAD099452708
Waste Code Description: 221 - Waste oil and mixed oil
Meth Code: R01 - Recycler
Quantity Tons: 0.76
Waste Quantity: 200
Quantity Unit: G

Shipment Date: 19961120
Creation Date: 5/20/1997 0:00:00
Receipt Date: 19961120
Manifest ID: 96037114
Trans EPA ID: CAD981427669
TSDF EPA ID: CAD099452708
Waste Code Description: 135 - Unspecified aqueous solution
Meth Code: R01 - Recycler
Quantity Tons: 0.231
Waste Quantity: 55
Quantity Unit: G

Shipment Date: 19961114
Creation Date: 5/20/1997 0:00:00
Receipt Date: 19961115
Manifest ID: 96037063
Trans EPA ID: CAD981427669
TSDF EPA ID: CAD099452708
Waste Code Description: 221 - Waste oil and mixed oil
Meth Code: R01 - Recycler
Quantity Tons: 0.76
Waste Quantity: 200
Quantity Unit: G

Shipment Date: 19961104
Creation Date: 5/20/1997 0:00:00
Receipt Date: 19961104
Manifest ID: 96036967
Trans EPA ID: CAD981427669
TSDF EPA ID: CAD099452708
Waste Code Description: 221 - Waste oil and mixed oil
Meth Code: R01 - Recycler
Quantity Tons: 0.76
Waste Quantity: 200
Quantity Unit: G

Shipment Date: 19961024
Creation Date: 5/20/1997 0:00:00
Receipt Date: 19961024
Manifest ID: 96036879
Trans EPA ID: CAD981427669
TSDF EPA ID: CAD099452708
Waste Code Description: 221 - Waste oil and mixed oil
Meth Code: R01 - Recycler

Map ID
Direction
Distance
Elevation

MAP FINDINGS

Site

Database(s)

EDR ID Number
EPA ID Number

SCHER TIRE #12 (Continued)

S101589435

Quantity Tons: 0.608
Waste Quantity: 160
Quantity Unit: G

Shipment Date: 19961016
Creation Date: 5/20/1997 0:00:00
Receipt Date: 19961021
Manifest ID: 96036785
Trans EPA ID: CAD981427669
TSDf EPA ID: CAD099452708
Waste Code Description: 135 - Unspecified aqueous solution
Meth Code: R01 - Recycler
Quantity Tons: 0.231
Waste Quantity: 55
Quantity Unit: G

Shipment Date: 19961014
Creation Date: 5/20/1997 0:00:00
Receipt Date: 19961014
Manifest ID: 96036556
Trans EPA ID: CAD981427669
TSDf EPA ID: CAD099452708
Waste Code Description: 221 - Waste oil and mixed oil
Meth Code: R01 - Recycler
Quantity Tons: 0.836
Waste Quantity: 220
Quantity Unit: G

Shipment Date: 19960926
Creation Date: 5/20/1997 0:00:00
Receipt Date: 19961002
Manifest ID: 96036593
Trans EPA ID: CAD981427669
TSDf EPA ID: CAD099452708
Waste Code Description: 135 - Unspecified aqueous solution
Meth Code: R01 - Recycler
Quantity Tons: 0.231
Waste Quantity: 55
Quantity Unit: G

Additional Info:

Year: 1998
Gen EPA ID: CAL000025799

Shipment Date: 19981114
Creation Date: 1/13/1999 0:00:00
Receipt Date: 19981116
Manifest ID: 98029876
Trans EPA ID: CAD981427669
TSDf EPA ID: CAD099452708
TSDf Alt EPA ID: CAD099452708
Waste Code Description: 135 - Unspecified aqueous solution
Meth Code: R01 - Recycler
Quantity Tons: 0.462
Waste Quantity: 110
Quantity Unit: G

Map ID
Direction
Distance
Elevation

MAP FINDINGS

Site

Database(s)

EDR ID Number
EPA ID Number

SCHER TIRE #12 (Continued)

S101589435

Shipment Date: 19980926
Creation Date: 11/19/1998 0:00:00
Receipt Date: 19980928
Manifest ID: 98029697
Trans EPA ID: CAD981427669
TSDF EPA ID: CAD099452708
Waste Code Description: 135 - Unspecified aqueous solution
Meth Code: R01 - Recycler
Quantity Tons: 0.462
Waste Quantity: 110
Quantity Unit: G

Shipment Date: 19980828
Creation Date: 11/2/1998 0:00:00
Receipt Date: 19980828
Manifest ID: 98247490
Trans EPA ID: CAD981427669
TSDF EPA ID: CAD099452708
Waste Code Description: 135 - Unspecified aqueous solution
Meth Code: R01 - Recycler
Quantity Tons: 0.462
Waste Quantity: 110
Quantity Unit: G

Shipment Date: 19980730
Creation Date: 9/22/1998 0:00:00
Receipt Date: 19980731
Manifest ID: 96758758
Trans EPA ID: CAD981427669
TSDF EPA ID: CAD099452708
Waste Code Description: 135 - Unspecified aqueous solution
Meth Code: R01 - Recycler
Quantity Tons: 0.462
Waste Quantity: 110
Quantity Unit: G

Shipment Date: 19980530
Creation Date: 7/15/1998 0:00:00
Receipt Date: 19980601
Manifest ID: 96758537
Trans EPA ID: CAD981427669
TSDF EPA ID: CAD099452708
Waste Code Description: 135 - Unspecified aqueous solution
Meth Code: R01 - Recycler
Quantity Tons: 0.42
Waste Quantity: 100
Quantity Unit: G

Shipment Date: 19980423
Creation Date: 6/16/1998 0:00:00
Receipt Date: 19980424
Manifest ID: 96754868
Trans EPA ID: CAD981427669
Waste Code Description: 135 - Unspecified aqueous solution
Meth Code: R01 - Recycler
Quantity Tons: 0.84
Waste Quantity: 200

Map ID
Direction
Distance
Elevation

MAP FINDINGS

Site

Database(s)

EDR ID Number
EPA ID Number

SCHER TIRE #12 (Continued)

S101589435

Quantity Unit: G

Shipment Date: 19980204
Creation Date: 4/16/1998 0:00:00
Receipt Date: 19980204
Manifest ID: 96754664
Trans EPA ID: CAD981427669
TSDF EPA ID: CAT080013352
Waste Code Description: 135 - Unspecified aqueous solution
Meth Code: R01 - Recycler
Quantity Tons: 0.42
Waste Quantity: 100
Quantity Unit: G

Shipment Date: 19980112
Creation Date: 4/16/1998 0:00:00
Receipt Date: 19980113
Manifest ID: 96754478
Trans EPA ID: CAD981427669
TSDF EPA ID: CAT080013352
Waste Code Description: 135 - Unspecified aqueous solution
Meth Code: R01 - Recycler
Quantity Tons: 0.42
Waste Quantity: 100
Quantity Unit: G

Additional Info:
Year: 1994
Gen EPA ID: CAL000025799

Shipment Date: 19940224
Creation Date: 9/15/1995 0:00:00
Receipt Date: 19940224
Manifest ID: 93109355
Trans EPA ID: CAD009661844
TSDF EPA ID: CAD099452708
TSDF Alt EPA ID: CAD099452708
Waste Code Description: 135 - Unspecified aqueous solution
Meth Code: R01 - Recycler
Quantity Tons: 0.21
Waste Quantity: 50
Quantity Unit: G

Additional Info:
Year: 1993
Gen EPA ID: CAL000025799

Shipment Date: 19930902
Creation Date: 9/12/1995 0:00:00
Receipt Date: 19930902
Manifest ID: 92761707
Trans EPA ID: CAT080011059
TSDF EPA ID: CAT080011059
TSDF Alt EPA ID: CAT080011059
Waste Code Description: 134 - Aqueous solution with <10% total organic residues
Meth Code: R01 - Recycler

Map ID
Direction
Distance
Elevation

MAP FINDINGS

Site

Database(s)

EDR ID Number
EPA ID Number

SCHER TIRE #12 (Continued)

S101589435

Quantity Tons: 0.924
Waste Quantity: 220
Quantity Unit: G

Shipment Date: 19930625
Creation Date: 9/9/1995 0:00:00
Receipt Date: 19930625
Manifest ID: 92335194
Trans EPA ID: CAD981427669
TSDF EPA ID: CAD099452708
TSDF Alt EPA ID: CAD099452708
Waste Code Description: 223 - Unspecified oil-containing waste
Meth Code: D80 - Disposal, Land Fill
Quantity Tons: 0.688
Waste Quantity: 165
Quantity Unit: G

CERS:

Name: TIRE CHOICE
Address: 5062 WARNER AVE
City,State,Zip: HUNTINGTON BEACH, CA 92649
Site ID: 17844
CERS ID: 10407103
CERS Description: Chemical Storage Facilities

Violations:

Site ID: 17844
Site Name: Tire Choice
Violation Date: 03-24-2014
Citation: HSC 6.95 25505(a) - California Health and Safety Code, Chapter 6.95, Section(s) 25505(a)
Violation Description: Owner/Operator failed to complete and/or submit a Hazardous Materials Business Plan when storing hazardous materials at or above the thresholds quantities of 55 gallons/500 lbs/200 cubic feet.
Violation Notes: Returned to compliance on 03/24/2014.
Violation Division: Orange County Environmental Health
Violation Program: HMRRP
Violation Source: CERS

Site ID: 17844
Site Name: Tire Choice
Violation Date: 12-30-2014
Citation: HSC 6.95 25508(b) - California Health and Safety Code, Chapter 6.95, Section(s) 25508(b)
Violation Description: Failure to review, revise, and recertify the business plan at least once every three years.
Violation Notes: Returned to compliance on 01/29/2015. "Violation carried over from inspection on 03/24/2014 "
Violation Division: Orange County Environmental Health
Violation Program: HMRRP
Violation Source: CERS

Evaluation:

Eval General Type: Other/Unknown
Eval Date: 01-29-2015
Violations Found: No
Eval Type: Other, not routine, done by local agency

Map ID
Direction
Distance
Elevation

MAP FINDINGS

Site

Database(s)

EDR ID Number
EPA ID Number

SCHER TIRE #12 (Continued)

S101589435

Eval Notes: CERS accepted.
Eval Division: Orange County Environmental Health
Eval Program: HMRRP
Eval Source: CERS

Eval General Type: Compliance Evaluation Inspection
Eval Date: 03-17-2014
Violations Found: No
Eval Type: Routine done by local agency
Eval Notes: On site to conduct an annual routine Hazardous Waste Inspection. Met with Daniel who explained the process, escorted me through the site and gave consent to enter/inspect. Facility contains: 240 gallon waste oil tank, 55 gallon drum of break fluid, 55 gallon drum of used oil filters, parts washer, 55 gallon drum of used antifreeze and 55 gallon drum of used oil from filter drainage. Hazardous waste containers are properly labeled and covered. All containers storing hazardous waste must be labeled with the following information: 1. The words G HAZARDOUS Waste 2. Waste (name) 3. Hazardous property of the waste (e.g. G toxic, flammable, corrosive, etc.) 4. Physical state of the waste (liquid or solid) 5. Name and address of the business. 6. Accumulation date (date the first drop of waste has been placed in container) Documents Available for review: 1. Hazardous waste Manifest/Receipts (keep a copy on site for three years). - Note: A copy of the federal [Truncated]

Eval Division: Orange County Environmental Health
Eval Program: HW
Eval Source: CERS

Eval General Type: Other/Unknown
Eval Date: 03-24-2014
Violations Found: Yes
Eval Type: Other, not routine, done by local agency
Eval Division: Orange County Environmental Health
Eval Program: HMRRP
Eval Source: CERS

Eval General Type: Other/Unknown
Eval Date: 07-03-2013
Violations Found: No
Eval Type: Other, not routine, done by local agency
Eval Notes: This Agency received the UPC Form Owner/Operator Identification. Thank you.

Eval Division: Orange County Environmental Health
Eval Program: HW
Eval Source: CERS

Eval General Type: Other/Unknown
Eval Date: 07-05-2017
Violations Found: No
Eval Type: Other, not routine, done by local agency
Eval Notes: RTC Qualifier and Occurred on Date added to filters and filled out on this date - Violation List

Eval Division: Orange County Environmental Health
Eval Program: HW
Eval Source: CERS

Eval General Type: Compliance Evaluation Inspection

Map ID
Direction
Distance
Elevation

MAP FINDINGS

Site

Database(s)

EDR ID Number
EPA ID Number

SCHER TIRE #12 (Continued)

S101589435

Eval Date: 08-13-2019
Violations Found: No
Eval Type: Routine done by local agency
Eval Notes: On site to conduct a routine hazardous waste inspection. Met with Josh Darrow of Tire Choice. Consent was provided to enter and conduct inspection activities. The following was observed on this date: -- Hazardous waste generated is kept labeled and stored closed. -- Waste manifests for all waste streams were available for review. -- Perimeter of the facility was inspected. Did not observe any indication of a hazardous waste release or illegal dumping along the perimeter of the facility. The facility is in compliance.
Eval Division: Orange County Environmental Health
Eval Program: HW
Eval Source: CERS

Eval General Type: Compliance Evaluation Inspection
Eval Date: 08-15-2013
Violations Found: No
Eval Type: Routine done by local agency
Eval Division: Orange County Environmental Health
Eval Program: HMRRP
Eval Source: CERS

Eval General Type: Other/Unknown
Eval Date: 09-15-2016
Violations Found: No
Eval Type: Other, not routine, done by local agency
Eval Division: Huntington Beach Fire Department
Eval Program: HMRRP
Eval Source: CERS

Eval General Type: Other/Unknown
Eval Date: 10-06-2016
Violations Found: No
Eval Type: Other, not routine, done by local agency
Eval Notes: Received the Manifest for the pick up of hazardous waste. Violation 1474 has been abated. Note: Please keep all hazardous waste on site for a period 3 years for this agency to review. Thankyou No further action needed emailed report .
Eval Division: Orange County Environmental Health
Eval Program: HW
Eval Source: CERS

Eval General Type: Compliance Evaluation Inspection
Eval Date: 12-30-2014
Violations Found: Yes
Eval Type: Routine done by local agency
Eval Notes: CERS submission on 2/6/2014
Eval Division: Orange County Environmental Health
Eval Program: HMRRP
Eval Source: CERS

Coordinates:
Site ID: 17844
Facility Name: Tire Choice
Env Int Type Code: HWG
Program ID: 10407103

Map ID
Direction
Distance
Elevation

MAP FINDINGS

Site

Database(s)

EDR ID Number
EPA ID Number

SCHER TIRE #12 (Continued)

S101589435

Ref Point Type Desc: Center of a facility or station.
Latitude: 33.715240
Longitude: -118.039950

Affiliation:

Affiliation Type Desc: CUPA District
Entity Name: Orange County Env Health
Affiliation Address: 1241 East Dyer RoadSuite 120
Affiliation City: Santa Ana
Affiliation State: CA
Affiliation Zip: 92705-5611
Affiliation Phone: (714) 433-6406

Affiliation Type Desc: Document Preparer
Entity Name: Lauren Mitchell

Affiliation Type Desc: Property Owner
Entity Name: LMDKJ, LP
Affiliation Address: P.O. Box 779
Affiliation City: Tustin
Affiliation State: CA
Affiliation Country: United States
Affiliation Zip: 92781
Affiliation Phone: (714) 307-2210

Affiliation Type Desc: Facility Mailing Address
Entity Name: Mailing Address
Affiliation Address: 200 Holleder Parkway
Affiliation City: Rochester
Affiliation State: NY
Affiliation Zip: 14615

Affiliation Type Desc: Legal Owner
Entity Name: MNRO Holdings, LLC
Affiliation Address: 200 Holleder Parkway
Affiliation City: Rochester
Affiliation State: NY
Affiliation Country: United States
Affiliation Zip: 14615
Affiliation Phone: (585) 647-6400

Affiliation Type Desc: Parent Corporation
Entity Name: MNRO Holdings, LLC dba Tire Choice

Affiliation Type Desc: Environmental Contact
Entity Name: Thomas M. Giannone
Affiliation Address: 200 Holleder Parkway
Affiliation City: Rochester
Affiliation State: NY
Affiliation Zip: 14615

Affiliation Type Desc: Identification Signer
Entity Name: Thomas M. Giannone
Entity Title: Director of Facilities

Affiliation Type Desc: Operator
Entity Name: Tire Choice

Map ID
Direction
Distance
Elevation

MAP FINDINGS

Site

Database(s)

EDR ID Number
EPA ID Number

SCHER TIRE #12 (Continued)

S101589435

Affiliation Phone: (585) 647-6400

HWTS:

Name: SCHER TIRE #12
Address: 5062 WARNER AVE
City,State,Zip: HUNTINGTON BEACH, CA 926494030
EPA ID: CAL000025799
Inactive Date: 08/14/2006
Create Date: 05/10/1990
Last Act Date: 12/04/2006
Mailing Address: 3863 TYLER ST
Mailing City,State,Zip: RIVERSIDE, CA 925033430
Owner Name: BRUCE SCHER
Owner Address: 3863 TYLER ST
Owner City,State,Zip: RIVERSIDE, CA 925033430
Contact Name: RUSSELL SAMMONS
Contact Address: 3863 TYLER ST
City,State,Zip: RIVERSIDE, CA 925033430

E47
ENE
< 1/8
0.077 mi.
405 ft.

SCHER TIRE
5062 WARNER AVE
HUNTINGTON BEACH, CA 92649

UST **U003879912**
SWEEPS UST **N/A**

Site 3 of 5 in cluster E

Relative:
Lower

UST:

Name: SCHER TIRE
Address: 5062 WARNER AVE
City,State,Zip: HUNTINGTON BEACH, CA 92649
Facility ID: 9853
Permitting Agency: ORANGE COUNTY
Latitude: 33.7163346
Longitude: -118.0388715

Actual:
37 ft.

SWEEPS UST:

Name: SCHER TIRE
Address: 5062 WARNER AVE
City: HUNTINGTON BEACH
Status: Active
Comp Number: 9853
Number: 9
Board Of Equalization: 44-016786
Referral Date: 09-30-92
Action Date: 09-15-92
Created Date: 02-29-88
SWRCB Tank Id: 30-000-009853-000001
Tank Status: A
Capacity: 550
Tank Use: PETROLEUM
STG: P
Number Of Tanks: 1

Map ID
Direction
Distance
Elevation

MAP FINDINGS

EDR ID Number
EPA ID Number

	Site	Database(s)	EDR ID Number EPA ID Number
E48	CERTIFIED TIRE & SERVICE CENTERS	RCRA NonGen / NLR	1024836852
ENE	5062 WARNER AVE		CAL000381276
< 1/8	HUNTINGTON BEACH, CA 92649		
0.077 mi.			
405 ft.	Site 4 of 5 in cluster E		
Relative:	RCRA NonGen / NLR:		
Lower	Date Form Received by Agency:	2018-07-26 00:00:00.0	
Actual:	Handler Name:	CERTIFIED TIRE & SERVICE CENTERS	
37 ft.	Handler Address:	5062 WARNER AVE	
	Handler City,State,Zip:	HUNTINGTON BEACH, CA 92649	
	EPA ID:	CAL000381276	
	Contact Name:	JOSH DARROW	
	Contact Address:	IOWA AVE	
	Contact City,State,Zip:	RIVERSIDE, CA 92507	
	Contact Telephone:	951-369-0025	
	Contact Fax:	951-369-0690	
	Contact Email:	JOSHDARROW@CERTIFIEDTIRE.COM	
	Contact Title:	SUPERVISOR	
	EPA Region:	09	
	Land Type:	Private	
	Federal Waste Generator Description:	Not a generator, verified	
	Mailing Address:	IOWA AVE	
	Mailing City,State,Zip:	RIVERSIDE, CA 92507	
	Owner Name:	CERTIFIED TIRE & SERVICE CENTERS	
	Owner Type:	Private	
	Operator Name:	CERTIFIED TIRE & SERVICE CENTERS	
	Operator Type:	Private	
	Short-Term Generator Activity:	No	
	Importer Activity:	No	
	Mixed Waste Generator:	No	
	Transporter Activity:	No	
	Transfer Facility Activity:	No	
	Recycler Activity with Storage:	No	
	Small Quantity On-Site Burner Exemption:	No	
	Smelting Melting and Refining Furnace Exemption:	No	
	Underground Injection Control:	No	
	Off-Site Waste Receipt:	No	
	Universal Waste Indicator:	No	
	Universal Waste Destination Facility:	No	
	Federal Universal Waste:	No	
	Active Site State-Reg Handler:	---	
	Hazardous Secondary Material Indicator:	NN	
	Commercial TSD Indicator:	No	
	2018 GPRA Permit Baseline:	Not on the Baseline	
	2018 GPRA Renewals Baseline:	Not on the Baseline	
	202 GPRA Corrective Action Baseline:	No	
	Corrective Action Workload Universe:	No	
	Subject to Corrective Action Universe:	No	
	Non-TSDFs Where RCRA CA has Been Imposed Universe:	No	
	TSDFs Potentially Subject to CA Under 3004 (u)/(v) Universe:	No	
	TSDFs Only Subject to CA under Discretionary Auth Universe:	No	
	Corrective Action Priority Ranking:	No NCAPS ranking	
	Environmental Control Indicator:	No	
	Institutional Control Indicator:	No	
	Human Exposure Controls Indicator:	N/A	
	Groundwater Controls Indicator:	N/A	
	Significant Non-Complier Universe:	No	
	Unaddressed Significant Non-Complier Universe:	No	

Map ID
Direction
Distance
Elevation

MAP FINDINGS

Site

Database(s)

EDR ID Number
EPA ID Number

CERTIFIED TIRE & SERVICE CENTERS (Continued)

1024836852

Addressed Significant Non-Complier Universe: No
Significant Non-Complier With a Compliance Schedule Universe: No
Handler Date of Last Change: 2018-07-26 18:31:37.0
Recognized Trader-Importer: No
Recognized Trader-Exporter: No
Importer of Spent Lead Acid Batteries: No
Exporter of Spent Lead Acid Batteries: No
Recycler Activity Without Storage: No
Manifest Broker: No

Handler - Owner Operator:

Owner/Operator Indicator: Operator
Owner/Operator Name: CERTIFIED TIRE & SERVICE CENTERS
Legal Status: Private
Owner/Operator Address: 1875 IOWA AVE
Owner/Operator City,State,Zip: RIVERSIDE, CA 92507
Owner/Operator Telephone: 951-369-0025
Owner/Operator Fax: 951-369-0690
Owner/Operator Email: MSCHOOF@CERTIFIEDTIRE.COM

Owner/Operator Indicator: Owner
Owner/Operator Name: CERTIFIED TIRE & SERVICE CENTERS
Legal Status: Private
Owner/Operator Address: 1875 IOWA AVE
Owner/Operator City,State,Zip: RIVERSIDE, CA 92507
Owner/Operator Telephone: 951-369-0025
Owner/Operator Fax: 951-369-0690
Owner/Operator Email: MSCHOOF@CERTIFIEDTIRE.COM

Historic Generators:

Receive Date: 2018-07-26 00:00:00.0
Handler Name: CERTIFIED TIRE & SERVICE CENTERS
Federal Waste Generator Description: Not a generator, verified
Large Quantity Handler of Universal Waste: No
Recognized Trader Importer: No
Recognized Trader Exporter: No
Spent Lead Acid Battery Importer: No
Spent Lead Acid Battery Exporter: No
Current Record: Yes
Non Storage Recycler Activity: No
Electronic Manifest Broker: No

List of NAICS Codes and Descriptions:

NAICS Code: 811111
NAICS Description: GENERAL AUTOMOTIVE REPAIR

Facility Has Received Notices of Violations:

Violations: No Violations Found

Evaluation Action Summary:

Evaluations: No Evaluations Found

Map ID
Direction
Distance
Elevation

MAP FINDINGS

EDR ID Number
EPA ID Number

	Site	Database(s)	EDR ID Number EPA ID Number
49 SW < 1/8 0.111 mi. 584 ft.	MEI LING LIU 4861 CURTIS CIR HUNTINGTON BEACH, CA 92649	RCRA NonGen / NLR	1025846749 CAC003026697
Relative: Higher	RCRA NonGen / NLR:		
Actual: 49 ft.	Date Form Received by Agency:	2019-07-30 00:00:00.0	
	Handler Name:	MEI LING LIU	
	Handler Address:	4861 CURTIS CIR	
	Handler City,State,Zip:	HUNTINGTON BEACH, CA 92649-4313	
	EPA ID:	CAC003026697	
	Contact Name:	MEI LING LIU	
	Contact Address:	4861 CURTIS CIR	
	Contact City,State,Zip:	HUNTINGTON BEACH, CA 92649-4313	
	Contact Telephone:	714-369-6112	
	Contact Email:	NANCYRUIZ@ALLIANCE-ENVIRO.COM	
	EPA Region:	09	
	Federal Waste Generator Description:	Not a generator, verified	
	Mailing Address:	4861 CURTIS CIR	
	Mailing City,State,Zip:	HUNTINGTON BEACH, CA 92649-4313	
	Owner Name:	MEI LING LIU	
	Owner Type:	Other	
	Operator Name:	MEI LING LIU	
	Operator Type:	Other	
	Short-Term Generator Activity:	No	
	Importer Activity:	No	
	Mixed Waste Generator:	No	
	Transporter Activity:	No	
	Transfer Facility Activity:	No	
	Recycler Activity with Storage:	No	
	Small Quantity On-Site Burner Exemption:	No	
	Smelting Melting and Refining Furnace Exemption:	No	
	Underground Injection Control:	No	
	Off-Site Waste Receipt:	No	
	Universal Waste Indicator:	No	
	Universal Waste Destination Facility:	No	
	Federal Universal Waste:	No	
	Active Site State-Reg Handler:	---	
	Hazardous Secondary Material Indicator:	N	
	Commercial TSD Indicator:	No	
	2018 GPRA Permit Baseline:	Not on the Baseline	
	2018 GPRA Renewals Baseline:	Not on the Baseline	
	202 GPRA Corrective Action Baseline:	No	
	Corrective Action Workload Universe:	No	
	Subject to Corrective Action Universe:	No	
	Non-TSDFs Where RCRA CA has Been Imposed Universe:	No	
	TSDFs Potentially Subject to CA Under 3004 (u)/(v) Universe:	No	
	TSDFs Only Subject to CA under Discretionary Auth Universe:	No	
	Corrective Action Priority Ranking:	No NCAPS ranking	
	Environmental Control Indicator:	No	
	Institutional Control Indicator:	No	
	Human Exposure Controls Indicator:	N/A	
	Groundwater Controls Indicator:	N/A	
	Significant Non-Complier Universe:	No	
	Unaddressed Significant Non-Complier Universe:	No	
	Addressed Significant Non-Complier Universe:	No	
	Significant Non-Complier With a Compliance Schedule Universe:	No	
	Handler Date of Last Change:	2019-09-10 15:06:14.0	

Map ID
Direction
Distance
Elevation

MAP FINDINGS

Site

Database(s)

EDR ID Number
EPA ID Number

MEI LING LIU (Continued)

1025846749

Recognized Trader-Importer: No
Recognized Trader-Exporter: No
Importer of Spent Lead Acid Batteries: No
Exporter of Spent Lead Acid Batteries: No
Recycler Activity Without Storage: No
Manifest Broker: No
Sub-Part P Indicator: No

Handler - Owner Operator:

Owner/Operator Indicator: Owner
Owner/Operator Name: MEI LING LIU
Legal Status: Other
Owner/Operator Address: 4861 CURTIS CIR
Owner/Operator City,State,Zip: HUNTINGTON BEACH, CA 92649-4313
Owner/Operator Telephone: 714-369-6112

Owner/Operator Indicator: Operator
Owner/Operator Name: MEI LING LIU
Legal Status: Other
Owner/Operator Address: 4861 CURTIS CIR
Owner/Operator City,State,Zip: HUNTINGTON BEACH, CA 92649-4313
Owner/Operator Telephone: 714-369-6112

Historic Generators:

Receive Date: 2019-07-30 00:00:00.0
Handler Name: MEI LING LIU
Federal Waste Generator Description: Not a generator, verified
Large Quantity Handler of Universal Waste: No
Recognized Trader Importer: No
Recognized Trader Exporter: No
Spent Lead Acid Battery Importer: No
Spent Lead Acid Battery Exporter: No
Current Record: Yes

List of NAICS Codes and Descriptions:

NAICS Code: 56299
NAICS Description: ALL OTHER WASTE MANAGEMENT SERVICES

Facility Has Received Notices of Violations:

Violations: No Violations Found

Evaluation Action Summary:

Evaluations: No Evaluations Found

Map ID
Direction
Distance
Elevation

MAP FINDINGS

EDR ID Number
EPA ID Number

	Site	Database(s)	
50 North < 1/8 0.122 mi. 646 ft.	CHARLES & FAYE CRUZAT 4931 CHARLENE CIR HUNTINGTON BEACH, CA 92649	RCRA NonGen / NLR	1025845304 CAC003024926
Relative: Lower	RCRA NonGen / NLR:		
Actual: 33 ft.	Date Form Received by Agency:	2019-07-19 00:00:00.0	
	Handler Name:	CHARLES & FAYE CRUZAT	
	Handler Address:	4931 CHARLENE CIR	
	Handler City,State,Zip:	HUNTINGTON BEACH, CA 92649-3544	
	EPA ID:	CAC003024926	
	Contact Name:	CHARLES & FAYE CRUZAT	
	Contact Address:	14340 BOLSA CHICA RD SUITE J	
	Contact City,State,Zip:	WESTMINSTER, CA 92683-4868	
	Contact Telephone:	714-658-5601	
	Contact Email:	GENEVADEGUIRE@ALLIANCE-ENVIRO.COM	
	EPA Region:	09	
	Federal Waste Generator Description:	Not a generator, verified	
	Active Site Indicator:	Handler Activities	
	Mailing Address:	14340 BOLSA CHICA RD SUITE J	
	Mailing City,State,Zip:	WESTMINSTER, CA 92683-4868	
	Owner Name:	CHARLES & FAYE CRUZAT	
	Owner Type:	Other	
	Operator Name:	CHARLES & FAYE CRUZAT	
	Operator Type:	Other	
	Short-Term Generator Activity:	No	
	Importer Activity:	No	
	Mixed Waste Generator:	No	
	Transporter Activity:	No	
	Transfer Facility Activity:	No	
	Recycler Activity with Storage:	No	
	Small Quantity On-Site Burner Exemption:	No	
	Smelting Melting and Refining Furnace Exemption:	No	
	Underground Injection Control:	No	
	Off-Site Waste Receipt:	No	
	Universal Waste Indicator:	Yes	
	Universal Waste Destination Facility:	Yes	
	Federal Universal Waste:	No	
	Active Site State-Reg Handler:	---	
	Hazardous Secondary Material Indicator:	N	
	Commercial TSD Indicator:	No	
	2018 GPRA Permit Baseline:	Not on the Baseline	
	2018 GPRA Renewals Baseline:	Not on the Baseline	
	202 GPRA Corrective Action Baseline:	No	
	Corrective Action Workload Universe:	No	
	Subject to Corrective Action Universe:	No	
	Non-TSDFs Where RCRA CA has Been Imposed Universe:	No	
	TSDFs Potentially Subject to CA Under 3004 (u)/(v) Universe:	No	
	TSDFs Only Subject to CA under Discretionary Auth Universe:	No	
	Corrective Action Priority Ranking:	No NCAPS ranking	
	Environmental Control Indicator:	No	
	Institutional Control Indicator:	No	
	Human Exposure Controls Indicator:	N/A	
	Groundwater Controls Indicator:	N/A	
	Significant Non-Complier Universe:	No	
	Unaddressed Significant Non-Complier Universe:	No	
	Addressed Significant Non-Complier Universe:	No	
	Significant Non-Complier With a Compliance Schedule Universe:	No	

Map ID
Direction
Distance
Elevation

MAP FINDINGS

Site

Database(s)

EDR ID Number
EPA ID Number

CHARLES & FAYE CRUZAT (Continued)

1025845304

Handler Date of Last Change:	2019-07-29 17:13:15.0
Recognized Trader-Importer:	No
Recognized Trader-Exporter:	No
Importer of Spent Lead Acid Batteries:	No
Exporter of Spent Lead Acid Batteries:	No
Recycler Activity Without Storage:	No
Manifest Broker:	No
Sub-Part P Indicator:	No

Handler - Owner Operator:

Owner/Operator Indicator:	Operator
Owner/Operator Name:	CHARLES & FAYE CRUZAT
Legal Status:	Other
Owner/Operator Address:	14340 BOLSA CHICA RD SUITE J
Owner/Operator City,State,Zip:	WESTMINSTER, CA 92683-4868
Owner/Operator Telephone:	714-658-5601

Owner/Operator Indicator:	Owner
Owner/Operator Name:	CHARLES & FAYE CRUZAT
Legal Status:	Other
Owner/Operator Address:	14340 BOLSA CHICA RD SUITE J
Owner/Operator City,State,Zip:	WESTMINSTER, CA 92683-4868
Owner/Operator Telephone:	714-658-5601

Historic Generators:

Receive Date:	2019-07-19 00:00:00.0
Handler Name:	CHARLES & FAYE CRUZAT
Federal Waste Generator Description:	Not a generator, verified
Large Quantity Handler of Universal Waste:	No
Recognized Trader Importer:	No
Recognized Trader Exporter:	No
Spent Lead Acid Battery Importer:	No
Spent Lead Acid Battery Exporter:	No
Current Record:	Yes

List of NAICS Codes and Descriptions:

NAICS Code:	56299
NAICS Description:	ALL OTHER WASTE MANAGEMENT SERVICES

Facility Has Received Notices of Violations:

Violations:	No Violations Found
-------------	---------------------

Evaluation Action Summary:

Evaluations:	No Evaluations Found
--------------	----------------------

Map ID
Direction
Distance
Elevation

MAP FINDINGS

EDR ID Number
EPA ID Number

	Site	Database(s)	EDR ID Number EPA ID Number
E51	GRACIELA K SULLIVAN DDS INC	RCRA NonGen / NLR	1024870908
ENE	5112 WARNER AVE STE 104		CAL000439551
1/8-1/4	HUNTINGTON BEACH, CA 92649		
0.127 mi.			
671 ft.	Site 5 of 5 in cluster E		
Relative:	RCRA NonGen / NLR:		
Lower	Date Form Received by Agency:	2018-10-01 00:00:00.0	
Actual:	Handler Name:	GRACIELA K SULLIVAN DDS INC	
38 ft.	Handler Address:	5112 WARNER AVE STE 104	
	Handler City,State,Zip:	HUNTINGTON BEACH, CA 92649	
	EPA ID:	CAL000439551	
	Contact Name:	GRACIELA SULLIVAN	
	Contact Address:	5112 WARNER AVE STE 104	
	Contact City,State,Zip:	HUNTINGTON BEACH, CA 92649	
	Contact Telephone:	714-377-2628	
	Contact Fax:	714-377-0090	
	Contact Email:	K2ODETTE@AOL.COM	
	EPA Region:	09	
	Federal Waste Generator Description:	Not a generator, verified	
	Active Site Indicator:	Handler Activities	
	Mailing Address:	5112 WARNER AVE STE 104	
	Mailing City,State,Zip:	HUNTINGTON BEACH, CA 92649	
	Owner Name:	GRACIELA SULLIVAN	
	Owner Type:	Other	
	Operator Name:	GRACIELA SULLIVAN	
	Operator Type:	Other	
	Short-Term Generator Activity:	No	
	Importer Activity:	No	
	Mixed Waste Generator:	No	
	Transporter Activity:	No	
	Transfer Facility Activity:	No	
	Recycler Activity with Storage:	No	
	Small Quantity On-Site Burner Exemption:	No	
	Smelting Melting and Refining Furnace Exemption:	No	
	Underground Injection Control:	No	
	Off-Site Waste Receipt:	No	
	Universal Waste Indicator:	Yes	
	Universal Waste Destination Facility:	Yes	
	Federal Universal Waste:	No	
	Active Site State-Reg Handler:	---	
	Hazardous Secondary Material Indicator:	N	
	Commercial TSD Indicator:	No	
	2018 GPRA Permit Baseline:	Not on the Baseline	
	2018 GPRA Renewals Baseline:	Not on the Baseline	
	202 GPRA Corrective Action Baseline:	No	
	Corrective Action Workload Universe:	No	
	Subject to Corrective Action Universe:	No	
	Non-TSDFs Where RCRA CA has Been Imposed Universe:	No	
	TSDFs Potentially Subject to CA Under 3004 (u)/(v) Universe:	No	
	TSDFs Only Subject to CA under Discretionary Auth Universe:	No	
	Corrective Action Priority Ranking:	No NCAPS ranking	
	Environmental Control Indicator:	No	
	Institutional Control Indicator:	No	
	Human Exposure Controls Indicator:	N/A	
	Groundwater Controls Indicator:	N/A	
	Significant Non-Complier Universe:	No	
	Unaddressed Significant Non-Complier Universe:	No	
	Addressed Significant Non-Complier Universe:	No	

Map ID
Direction
Distance
Elevation

MAP FINDINGS

Site

Database(s)

EDR ID Number
EPA ID Number

GRACIELA K SULLIVAN DDS INC (Continued)

1024870908

Significant Non-Complier With a Compliance Schedule Universe: No
Handler Date of Last Change: 2018-11-20 16:31:51.0
Recognized Trader-Importer: No
Recognized Trader-Exporter: No
Importer of Spent Lead Acid Batteries: No
Exporter of Spent Lead Acid Batteries: No
Recycler Activity Without Storage: No
Manifest Broker: No
Sub-Part P Indicator: No

Handler - Owner Operator:

Owner/Operator Indicator: Owner
Owner/Operator Name: GRACIELA SULLIVAN
Legal Status: Other
Owner/Operator Address: 5112 WARNER AVE STE 104
Owner/Operator City,State,Zip: HUNTINGTON BEACH, CA 92649
Owner/Operator Telephone: 714-235-0796

Owner/Operator Indicator: Operator
Owner/Operator Name: GRACIELA SULLIVAN
Legal Status: Other
Owner/Operator Address: 5112 WARNER AVE STE 104
Owner/Operator City,State,Zip: HUNTINGTON BEACH, CA 92649
Owner/Operator Telephone: 714-377-2628

Historic Generators:

Receive Date: 2018-10-01 00:00:00.0
Handler Name: GRACIELA K SULLIVAN DDS INC
Federal Waste Generator Description: Not a generator, verified
Large Quantity Handler of Universal Waste: No
Recognized Trader Importer: No
Recognized Trader Exporter: No
Spent Lead Acid Battery Importer: No
Spent Lead Acid Battery Exporter: No
Current Record: Yes

List of NAICS Codes and Descriptions:

NAICS Code: 446199
NAICS Description: ALL OTHER HEALTH AND PERSONAL CARE STORES

Facility Has Received Notices of Violations:

Violations: No Violations Found

Evaluation Action Summary:

Evaluations: No Evaluations Found

Map ID
Direction
Distance
Elevation

MAP FINDINGS

EDR ID Number
EPA ID Number

	Site	Database(s)	EDR ID Number EPA ID Number
52 NNW 1/8-1/4 0.138 mi. 731 ft.	CHARLES CRUZAT 16871 GREEN LN HUNTINGTON BEACH, CA 92649	RCRA NonGen / NLR	1025856108 CAC003036412
Relative: Lower	RCRA NonGen / NLR:		
Actual: 32 ft.	Date Form Received by Agency:	2019-10-01 00:00:00.0	
	Handler Name:	CHARLES CRUZAT	
	Handler Address:	16871 GREEN LN	
	Handler City,State,Zip:	HUNTINGTON BEACH, CA 92649	
	EPA ID:	CAC003036412	
	Contact Name:	CHARLES CRUZAT	
	Contact Address:	14340 BOLSA CHICA RD	
	Contact City,State,Zip:	WESTMINSTER, CA 92683	
	Contact Telephone:	714-658-5601	
	Contact Email:	TAMMYHURLEY@ALLIANCE-ENVIRO.COM	
	EPA Region:	09	
	Federal Waste Generator Description:	Not a generator, verified	
	Mailing Address:	14340 BOLSA CHICA RD	
	Mailing City,State,Zip:	WESTMINSTER, CA 92683	
	Owner Name:	CHARLES CRUZAT	
	Owner Type:	Other	
	Operator Name:	CHARLES CRUZAT	
	Operator Type:	Other	
	Short-Term Generator Activity:	No	
	Importer Activity:	No	
	Mixed Waste Generator:	No	
	Transporter Activity:	No	
	Transfer Facility Activity:	No	
	Recycler Activity with Storage:	No	
	Small Quantity On-Site Burner Exemption:	No	
	Smelting Melting and Refining Furnace Exemption:	No	
	Underground Injection Control:	No	
	Off-Site Waste Receipt:	No	
	Universal Waste Indicator:	No	
	Universal Waste Destination Facility:	No	
	Federal Universal Waste:	No	
	Active Site State-Reg Handler:	---	
	Hazardous Secondary Material Indicator:	N	
	Commercial TSD Indicator:	No	
	2018 GPRA Permit Baseline:	Not on the Baseline	
	2018 GPRA Renewals Baseline:	Not on the Baseline	
	202 GPRA Corrective Action Baseline:	No	
	Corrective Action Workload Universe:	No	
	Subject to Corrective Action Universe:	No	
	Non-TSDFs Where RCRA CA has Been Imposed Universe:	No	
	TSDFs Potentially Subject to CA Under 3004 (u)/(v) Universe:	No	
	TSDFs Only Subject to CA under Discretionary Auth Universe:	No	
	Corrective Action Priority Ranking:	No NCAPS ranking	
	Environmental Control Indicator:	No	
	Institutional Control Indicator:	No	
	Human Exposure Controls Indicator:	N/A	
	Groundwater Controls Indicator:	N/A	
	Significant Non-Complier Universe:	No	
	Unaddressed Significant Non-Complier Universe:	No	
	Addressed Significant Non-Complier Universe:	No	
	Significant Non-Complier With a Compliance Schedule Universe:	No	
	Handler Date of Last Change:	2019-10-04 16:30:48.0	

Map ID
Direction
Distance
Elevation

MAP FINDINGS

Site

Database(s)

EDR ID Number
EPA ID Number

CHARLES CRUZAT (Continued)

1025856108

Recognized Trader-Importer:	No
Recognized Trader-Exporter:	No
Importer of Spent Lead Acid Batteries:	No
Exporter of Spent Lead Acid Batteries:	No
Recycler Activity Without Storage:	No
Manifest Broker:	No
Sub-Part P Indicator:	No

Handler - Owner Operator:

Owner/Operator Indicator:	Owner
Owner/Operator Name:	CHARLES CRUZAT
Legal Status:	Other
Owner/Operator Address:	14340 BOLSA CHICA RD
Owner/Operator City,State,Zip:	WESTMINSTER, CA 92683
Owner/Operator Telephone:	714-658-5601

Owner/Operator Indicator:	Operator
Owner/Operator Name:	CHARLES CRUZAT
Legal Status:	Other
Owner/Operator Address:	14340 BOLSA CHICA RD
Owner/Operator City,State,Zip:	WESTMINSTER, CA 92683
Owner/Operator Telephone:	714-658-5601

Historic Generators:

Receive Date:	2019-10-01 00:00:00.0
Handler Name:	CHARLES CRUZAT
Federal Waste Generator Description:	Not a generator, verified
Large Quantity Handler of Universal Waste:	No
Recognized Trader Importer:	No
Recognized Trader Exporter:	No
Spent Lead Acid Battery Importer:	No
Spent Lead Acid Battery Exporter:	No
Current Record:	Yes

List of NAICS Codes and Descriptions:

NAICS Code:	56299
NAICS Description:	ALL OTHER WASTE MANAGEMENT SERVICES

Facility Has Received Notices of Violations:

Violations:	No Violations Found
-------------	---------------------

Evaluation Action Summary:

Evaluations:	No Evaluations Found
--------------	----------------------

Map ID
Direction
Distance
Elevation

MAP FINDINGS

Site

Database(s)

EDR ID Number
EPA ID Number

F53
ENE
1/8-1/4
0.170 mi.
898 ft.
MEADOWLARK AIRPORT
5141 WARNER AVE
HUNTINGTON BEACH, CA 92649
Site 1 of 6 in cluster F

LUST
UST
Cortese
1004440079
N/A

Relative:
Lower

LUST REG 8:

Actual:
36 ft.

Name: MEADOWLARK AIRPORT
Address: 5141 WARNER
City: HUNTINGTON BEACH
Region: 8
County: Orange
Regional Board: Santa Ana Region
Facility Status: Case Closed
Case Number: 083001529T
Local Case Num: 90UT110
Case Type: Soil only
Substance: Gasoline
Qty Leaked: 0
How Discovered: Tank Closure
How Stopped: Close Tank
Leak Cause: Unknown
Leak Source: Unknown
Global ID: T0605901169
How Stopped Date: 9/9/9999
Discover Date: 4/5/1990
Close Date: 7/22/1994
Oversite Program: LUST
Latitude: 33.7156668
Longitude: -118.0392479
MTBE Concentration: 0
MTBE Fuel: 1
MTBE Tested: Site NOT Tested for MTBE.Includes Unknown and Not Analyzed.
MTBE Class: *
Staff: VJJ
Staff Initials: AR
Lead Agency: Local Agency
Local Agency: 30000L
Beneficial: MUN
Summary: Not reported

UST:

Name: MEADOWLARK AIRPORT
Address: 5141 WARNER AVE
City,State,Zip: HUNTINGTON BEACH, CA 92649
Facility ID: 5068
Permitting Agency: ORANGE COUNTY
Latitude: 33.7170749
Longitude: -118.037336

CORTESE:

Name: MEADOWLARK AIRPORT
Address: 5141 WARNER
City,State,Zip: HUNTINGTON BEACH, CA 92649
Region: CORTESE
Global ID: T0605901169
Site/Facility Type: LUST CLEANUP SITE
Cleanup Status: COMPLETED - CASE CLOSED

Map ID
Direction
Distance
Elevation

MAP FINDINGS

Site

Database(s)

EDR ID Number
EPA ID Number

MEADOWLARK AIRPORT (Continued)

1004440079

Flag: active
File Name: Active Open

F54
ENE
1/8-1/4
0.170 mi.
898 ft.
MEADOWLARK AIRPORT
5141 WARNER
HUNTINGTON BEACH, CA 92649
Site 2 of 6 in cluster F

HIST UST **U001577354**
N/A

Relative:
Lower

HIST UST:

Actual:
36 ft.

Name: MEADOWLARK AIRPORT
Address: 5141 WARNER
City,State,Zip: HUNTINGTON BEACH, CA 92649
File Number: 0002EB33
URL: <http://geotracker.waterboards.ca.gov/ustpdfs/pdf/0002EB33.pdf>
Region: STATE
Facility ID: 00000038580
Facility Type: Other
Other Type: AIRPORT
Contact Name: ART NERIO
Telephone: 7148401122
Owner Name: MEADOWLARK AIRPORT
Owner Address: 5141 WARNER
Owner City,St,Zip: HUNTINGTON BEACH, CA 92649
Total Tanks: 0002

Tank Num: 001
Container Num: 1
Tank Capacity: 00005000
Tank Used for: PRODUCT
Type of Fuel: WASTE OIL
Leak Detection: Visual, Stock Inventor

Tank Num: 002
Container Num: 2
Tank Capacity: 00009900
Tank Used for: PRODUCT
Type of Fuel: 06
Leak Detection: Visual, Stock Inventor

[Click here for Geo Tracker PDF:](#)

F55
ENE
1/8-1/4
0.170 mi.
898 ft.
MEADOWLARK AIRPORT
5141 WARNER
HUNTINGTON BEACH, CA 92649
Site 3 of 6 in cluster F

LUST **1001262437**
HIST CORTESE **N/A**
CERS

Relative:
Lower

ORANGE CO. LUST:

Actual:
36 ft.

Name: MEADOWLARK AIRPORT
Address: 5141 WARNER AVE
City,State,Zip: HUNTINGTON BEACH, CA 92649
Region: ORANGE
Facility Id: 90UT110
Released Substance: Gasoline-Automotive (motor gasoline and additives), leaded & unleaded
Date Closed: 07/22/1994

Map ID
Direction
Distance
Elevation

MAP FINDINGS

Site

Database(s)

EDR ID Number
EPA ID Number

MEADOWLARK AIRPORT (Continued)

1001262437

Record ID: RO0001994

LUST:

Name: MEADOWLARK AIRPORT
Address: 5141 WARNER
City,State,Zip: HUNTINGTON BEACH, CA 92649
Lead Agency: ORANGE COUNTY LOP
Case Type: LUST Cleanup Site
Geo Track: http://geotracker.waterboards.ca.gov/profile_report.asp?global_id=T0605901169
Global Id: T0605901169
Latitude: 33.715683
Longitude: -118.038682
Status: Completed - Case Closed
Status Date: 07/22/1994
Case Worker: GH
RB Case Number: 083001529T
Local Agency: ORANGE COUNTY LOP
File Location: Local Agency
Local Case Number: 90UT110
Potential Media Affect: Soil
Potential Contaminants of Concern: Gasoline

LUST:

Global Id: T0605901169
Contact Type: Local Agency Caseworker
Contact Name: GENIECE HIGGINS
Organization Name: ORANGE COUNTY LOP
Address: 1241 EAST DYER ROAD SUITE 120
City: SANTA ANA
Email: ghiggins@ochca.com
Phone Number: 7144336260

Global Id: T0605901169
Contact Type: Regional Board Caseworker
Contact Name: VALERIE JAHN-BULL
Organization Name: SANTA ANA RWQCB (REGION 8)
Address: 3737 MAIN STREET, SUITE 500
City: RIVERSIDE
Email: valerie.jahn-bull@waterboards.ca.gov
Phone Number: 9517824903

LUST:

Global Id: T0605901169
Action Type: REMEDIATION
Date: 04/01/1993
Action: Other (Use Description Field)

Global Id: T0605901169
Action Type: ENFORCEMENT
Date: 07/31/2020
Action: Historic Files

Global Id: T0605901169
Action Type: Other
Date: 04/05/1990
Action: Leak Discovery

Map ID
Direction
Distance
Elevation

MAP FINDINGS

Site

Database(s)

EDR ID Number
EPA ID Number

MEADOWLARK AIRPORT (Continued)

1001262437

Global Id: T0605901169
Action Type: Other
Date: 04/05/1990
Action: Leak Reported

LUST:

Global Id: T0605901169
Status: Open - Case Begin Date
Status Date: 04/05/1990

Global Id: T0605901169
Status: Completed - Case Closed
Status Date: 07/22/1994

HIST CORTESE:

edr_fname: MEADOWLARK AIRPORT
edr_fadd1: 5141 WARNER
City,State,Zip: HUNTINGTON BEACH, CA 92649
Region: CORTESE
Facility County Code: 30
Reg By: LTNKA
Reg Id: 083001529T

CERS:

Name: MEADOWLARK AIRPORT
Address: 5141 WARNER
City,State,Zip: HUNTINGTON BEACH, CA 92649
Site ID: 208645
CERS ID: T0605901169
CERS Description: Leaking Underground Storage Tank Cleanup Site

Affiliation:

Affiliation Type Desc: Regional Board Caseworker
Entity Name: VALERIE JAHN-BULL - SANTA ANA RWQCB (REGION 8)
Affiliation Address: 3737 MAIN STREET, SUITE 500
Affiliation City: RIVERSIDE
Affiliation State: CA
Affiliation Phone: 9517824903

Affiliation Type Desc: Local Agency Caseworker
Entity Name: GENIECE HIGGINS - ORANGE COUNTY LOP
Affiliation Address: 1241 EAST DYER ROAD SUITE 120
Affiliation City: SANTA ANA
Affiliation State: CA
Affiliation Phone: 7144336260

Map ID
Direction
Distance
Elevation

MAP FINDINGS

EDR ID Number
EPA ID Number

	Site	Database(s)	
G56	CHERNEY, MICHAEL	RCRA NonGen / NLR	1024769008
WNW	16902 LYNN STREET		CAC002988896
1/8-1/4	HUNTINGTON BEACH, CA 92649		
0.192 mi.			
1013 ft.	Site 1 of 3 in cluster G		
Relative:	RCRA NonGen / NLR:		
Lower	Date Form Received by Agency:	2018-11-12 00:00:00.0	
	Handler Name:	CHERNEY, MICHAEL	
Actual:	Handler Address:	16902 LYNN STREET	
32 ft.	Handler City,State,Zip:	HUNTINGTON BEACH, CA 92649	
	EPA ID:	CAC002988896	
	Contact Name:	CHERNEY, MICHAEL	
	Contact Address:	16902 LYNN STREET	
	Contact City,State,Zip:	HUNTINGTON BEACH, CA 92649	
	Contact Telephone:	714-305-7108	
	Contact Email:	ANDREW.C@PWSEI.COM	
	EPA Region:	09	
	Federal Waste Generator Description:	Not a generator, verified	
	Active Site Indicator:	Handler Activities	
	Mailing Address:	16902 LYNN STREET	
	Mailing City,State,Zip:	HUNTINGTON BEACH, CA 92649	
	Owner Name:	CHERNEY, MICHAEL	
	Owner Type:	Other	
	Operator Name:	CHERNEY, MICHAEL	
	Operator Type:	Other	
	Short-Term Generator Activity:	No	
	Importer Activity:	No	
	Mixed Waste Generator:	No	
	Transporter Activity:	No	
	Transfer Facility Activity:	No	
	Recycler Activity with Storage:	No	
	Small Quantity On-Site Burner Exemption:	No	
	Smelting Melting and Refining Furnace Exemption:	No	
	Underground Injection Control:	No	
	Off-Site Waste Receipt:	No	
	Universal Waste Indicator:	Yes	
	Universal Waste Destination Facility:	Yes	
	Federal Universal Waste:	No	
	Active Site State-Reg Handler:	---	
	Hazardous Secondary Material Indicator:	N	
	Commercial TSD Indicator:	No	
	2018 GPRA Permit Baseline:	Not on the Baseline	
	2018 GPRA Renewals Baseline:	Not on the Baseline	
	202 GPRA Corrective Action Baseline:	No	
	Corrective Action Workload Universe:	No	
	Subject to Corrective Action Universe:	No	
	Non-TSDFs Where RCRA CA has Been Imposed Universe:	No	
	TSDFs Potentially Subject to CA Under 3004 (u)/(v) Universe:	No	
	TSDFs Only Subject to CA under Discretionary Auth Universe:	No	
	Corrective Action Priority Ranking:	No NCAPS ranking	
	Environmental Control Indicator:	No	
	Institutional Control Indicator:	No	
	Human Exposure Controls Indicator:	N/A	
	Groundwater Controls Indicator:	N/A	
	Significant Non-Complier Universe:	No	
	Unaddressed Significant Non-Complier Universe:	No	
	Addressed Significant Non-Complier Universe:	No	
	Significant Non-Complier With a Compliance Schedule Universe:	No	

Map ID
Direction
Distance
Elevation

MAP FINDINGS

Site

Database(s)

EDR ID Number
EPA ID Number

CHERNEY, MICHAEL (Continued)

1024769008

Handler Date of Last Change:	2018-11-20 16:31:05.0
Recognized Trader-Importer:	No
Recognized Trader-Exporter:	No
Importer of Spent Lead Acid Batteries:	No
Exporter of Spent Lead Acid Batteries:	No
Recycler Activity Without Storage:	No
Manifest Broker:	No
Sub-Part P Indicator:	No

Handler - Owner Operator:

Owner/Operator Indicator:	Owner
Owner/Operator Name:	CHERNEY, MICHAEL
Legal Status:	Other
Owner/Operator Address:	16902 LYNN STREET
Owner/Operator City,State,Zip:	HUNTINGTON BEACH, CA 92649
Owner/Operator Telephone:	714-305-7108

Owner/Operator Indicator:	Operator
Owner/Operator Name:	CHERNEY, MICHAEL
Legal Status:	Other
Owner/Operator Address:	16902 LYNN STREET
Owner/Operator City,State,Zip:	HUNTINGTON BEACH, CA 92649
Owner/Operator Telephone:	714-305-7108

Historic Generators:

Receive Date:	2018-11-12 00:00:00.0
Handler Name:	CHERNEY, MICHAEL
Federal Waste Generator Description:	Not a generator, verified
Large Quantity Handler of Universal Waste:	No
Recognized Trader Importer:	No
Recognized Trader Exporter:	No
Spent Lead Acid Battery Importer:	No
Spent Lead Acid Battery Exporter:	No
Current Record:	Yes

List of NAICS Codes and Descriptions:

NAICS Code:	56299
NAICS Description:	ALL OTHER WASTE MANAGEMENT SERVICES

Facility Has Received Notices of Violations:

Violations:	No Violations Found
-------------	---------------------

Evaluation Action Summary:

Evaluations:	No Evaluations Found
--------------	----------------------

57	MEADOWLARK CLEANERS	RCRA-SQG	1000985109
NE	5225 WARNER AVE	CERS HAZ WASTE	CAR000002204
1/8-1/4	HUNTINGTON BEACH, CA 92649	FINDS	
0.193 mi.		ECHO	
1019 ft.		DRYCLEANERS	
Relative:		HAZNET	
Lower		CERS	
Actual:		HWTS	
33 ft.	RCRA-SQG:		
	Date Form Received by Agency:	1995-04-25 00:00:00.0	
	Handler Name:	MEADOWLARK CLEANERS	
	Handler Address:	5225 WARNER AVE	
	Handler City,State,Zip:	HUNTINGTON BEACH, CA 92649	
	EPA ID:	CAR000002204	
	Contact Name:	KURT KLATT	
	Contact Address:	5225 WARNER AVE	
	Contact City,State,Zip:	HUNTINGTON BEACH, CA 92649	
	Contact Telephone:	714-377-9511	
	EPA Region:	09	
	Land Type:	Private	
	Federal Waste Generator Description:	Small Quantity Generator	
	Active Site Indicator:	Handler Activities	
	Mailing Address:	WARNER AVE	
	Mailing City,State,Zip:	HUNTINGTON BEACH, CA 92649	
	Owner Name:	KURT AND KATHEY KLATT	
	Owner Type:	Private	
	Short-Term Generator Activity:	No	
	Importer Activity:	No	
	Mixed Waste Generator:	No	
	Transporter Activity:	No	
	Transfer Facility Activity:	No	
	Recycler Activity with Storage:	No	
	Small Quantity On-Site Burner Exemption:	No	
	Smelting Melting and Refining Furnace Exemption:	No	
	Underground Injection Control:	No	
	Off-Site Waste Receipt:	No	
	Universal Waste Indicator:	No	
	Universal Waste Destination Facility:	No	
	Federal Universal Waste:	No	
	Active Site State-Reg Handler:	---	
	Hazardous Secondary Material Indicator:	N	
	Commercial TSD Indicator:	No	
	2018 GPRA Permit Baseline:	Not on the Baseline	
	2018 GPRA Renewals Baseline:	Not on the Baseline	
	202 GPRA Corrective Action Baseline:	No	
	Corrective Action Workload Universe:	No	
	Subject to Corrective Action Universe:	No	
	Non-TSDFs Where RCRA CA has Been Imposed Universe:	No	
	TSDFs Potentially Subject to CA Under 3004 (u)/(v) Universe:	No	
	TSDFs Only Subject to CA under Discretionary Auth Universe:	No	
	Corrective Action Priority Ranking:	No NCAPS ranking	
	Environmental Control Indicator:	No	
	Institutional Control Indicator:	No	
	Human Exposure Controls Indicator:	N/A	
	Groundwater Controls Indicator:	N/A	
	Significant Non-Complier Universe:	No	
	Unaddressed Significant Non-Complier Universe:	No	
	Addressed Significant Non-Complier Universe:	No	

Map ID
Direction
Distance
Elevation

MAP FINDINGS

Site

Database(s)

EDR ID Number
EPA ID Number

MEADOWLARK CLEANERS (Continued)

1000985109

Significant Non-Complier With a Compliance Schedule Universe: No
Handler Date of Last Change: 2000-09-15 17:30:52.0
Recognized Trader-Importer: No
Recognized Trader-Exporter: No
Importer of Spent Lead Acid Batteries: No
Exporter of Spent Lead Acid Batteries: No
Recycler Activity Without Storage: No
Manifest Broker: No
Sub-Part P Indicator: No

Handler - Owner Operator:

Owner/Operator Indicator: Owner
Owner/Operator Name: KURT AND KATHEY KLATT
Legal Status: Private
Owner/Operator Address: 5225 WARNER AVE
Owner/Operator City,State,Zip: HUNTINGTON BEACH, CA 92649
Owner/Operator Telephone: 714-377-9511

Historic Generators:

Receive Date: 1995-04-25 00:00:00.0
Handler Name: MEADOWLARK CLEANERS
Federal Waste Generator Description: Small Quantity Generator
Large Quantity Handler of Universal Waste: No
Recognized Trader Importer: No
Recognized Trader Exporter: No
Spent Lead Acid Battery Importer: No
Spent Lead Acid Battery Exporter: No
Current Record: Yes

List of NAICS Codes and Descriptions:

NAICS Codes: No NAICS Codes Found

Facility Has Received Notices of Violations:

Violations: No Violations Found

Evaluation Action Summary:

Evaluations: No Evaluations Found

CERS HAZ WASTE:

Name: MEADOWLARK CLEANERS
Address: 5225 WARNER AVE
City,State,Zip: HUNTINGTON BEACH, CA 92649
Site ID: 409962
CERS ID: 10541947
CERS Description: Hazardous Waste Generator

FINDS:

Registry ID: 110002905624

[Click Here:](#)

Environmental Interest/Information System:

Map ID
Direction
Distance
Elevation

MAP FINDINGS

Site

Database(s)

EDR ID Number
EPA ID Number

MEADOWLARK CLEANERS (Continued)

1000985109

California Hazardous Waste Tracking System - Datamart (HWTS-DATAMART) provides California with information on hazardous waste shipments for generators, transporters, and treatment, storage, and disposal facilities.

RCRAInfo is a national information system that supports the Resource Conservation and Recovery Act (RCRA) program through the tracking of events and activities related to facilities that generate, transport, and treat, store, or dispose of hazardous waste. RCRAInfo allows RCRA program staff to track the notification, permit, compliance, and corrective action activities required under RCRA.

[Click this hyperlink](#) while viewing on your computer to access additional FINDS: detail in the EDR Site Report.

ECHO:

Envid: 1000985109
Registry ID: 110002905624
DFR URL: <http://echo.epa.gov/detailed-facility-report?fid=110002905624>
Name: MEADOWLARK CLEANERS
Address: 5225 WARNER AVE
City,State,Zip: HUNTINGTON BEACH, CA 92649

DRYCLEAN SOUTH COAST:

Name: MEADOWLARK CLEANERS
Address: 5225 WARNER AVE
City,State,Zip: HUNTINGTON BEACH, CA 92649
Facility ID: 104137
Application Number: 300665
Permit Number: D88746
Status: S
Representative Name: KURT C KLATT
Representative Telephone: 714 5543222
Permit Status: ACTIVE
BCAT Number: 000601
BCAT Description: DRY CLEANING, DRY-TO-DRY NON-VENT, PERC
CCAT Number: 04
CCAT Description: VAPOR RECOVERY UNIT COMPRESS & CONDENSE
UTM East: 403.86499023
UTM North: 3730.8969727
Application Date: 02/08/1995
PO Issue Date: 02/28/1995
NAICS Code: 812320
SIC Code: 7216

DRYCLEANERS:

Name: MEADOWLARK CLEANERS
Address: 5225 WARNER AVE
City,State,Zip: HUNTINGTON BEACH, CA 926490000
EPA Id: CAR000002204
NAICS Code: 81232
NAICS Description: Drycleaning and Laundry Services (except Coin-Operated)
SIC Code: 7211
SIC Description: Power Laundries, Family and Commercial
Create Date: 12/08/1995
Facility Active: Yes
Owner Name: NAGUI ALEX IBRAHIM
Owner Address: 8728 HUDSON RIVER CIR

Map ID
Direction
Distance
Elevation

MAP FINDINGS

Site

Database(s)

EDR ID Number
EPA ID Number

MEADOWLARK CLEANERS (Continued)

1000985109

Owner Telephone: 7144251211
Contact Name: NAGUI (ALEX) IBRAHIM
Contact Address: 5225 WARNER AVE
Contact Telephone: 7143779511
Mailing Address 1: 5225 WARNER AVE
Mailing City: HUNTINGTON BEACH
Mailing State: CA
Mailing Zip: 926494060
Region Code: 4

HAZNET:

Name: MEADOWLARK CLEANERS
Address: 5225 WARNER AVE
City,State,Zip: HUNTINGTON BEACH, CA 926490000
Contact: NAGUI (ALEX) IBRAHIM
Telephone: 7143779511
Mailing Address: 5225 WARNER AVE

Year: 2008
Gepaid: CAR000002204
TSD EPA ID: CAD008364432
CA Waste Code: 331 - Off-specification, aged or surplus organics
Disposal Method: H141 - Storage, Bulking, And/Or Transfer Off Site--No Treatment/Reovery (H010-H129) Or (H131-H135)
Tons: 0.405

Year: 2007
Gepaid: CAR000002204
TSD EPA ID: CAD008364432
CA Waste Code: 331 - Off-specification, aged or surplus organics
Disposal Method: H141 - Storage, Bulking, And/Or Transfer Off Site--No Treatment/Reovery (H010-H129) Or (H131-H135)
Tons: 0.0875

Year: 2006
Gepaid: CAR000002204
TSD EPA ID: CAD008364432
CA Waste Code: 331 - Off-specification, aged or surplus organics
Disposal Method: H01 - Transfer Station
Tons: 0.2

Year: 2005
Gepaid: CAR000002204
TSD EPA ID: CAD008364432
CA Waste Code: 331 - Off-specification, aged or surplus organics
Disposal Method: H01 - Transfer Station
Tons: 0.4645

Year: 2004
Gepaid: CAR000002204
TSD EPA ID: CAD008302903
CA Waste Code: 211 - Halogenated solvents (chloroforms, methyl chloride, perchloroethylene, etc)
Disposal Method: R01 - Recycler
Tons: 0.22935

Year: 2004

Map ID
Direction
Distance
Elevation

MAP FINDINGS

Site

Database(s)

EDR ID Number
EPA ID Number

MEADOWLARK CLEANERS (Continued)

1000985109

Gepaid:	CAR000002204
TSD EPA ID:	CAD008364432
CA Waste Code:	331 - Off-specification, aged or surplus organics
Disposal Method:	H01 - Transfer Station
Tons:	0.3
Year:	2004
Gepaid:	CAR000002204
TSD EPA ID:	CAD008302903
CA Waste Code:	211 - Halogenated solvents (chloroforms, methyl chloride, perchloroethylene, etc)
Disposal Method:	H01 - Transfer Station
Tons:	0.15
Year:	2003
Gepaid:	CAR000002204
TSD EPA ID:	CAD008302903
CA Waste Code:	211 - Halogenated solvents (chloroforms, methyl chloride, perchloroethylene, etc)
Disposal Method:	-
Year:	2003
Gepaid:	CAR000002204
TSD EPA ID:	CAD008302903
CA Waste Code:	211 - Halogenated solvents (chloroforms, methyl chloride, perchloroethylene, etc)
Disposal Method:	R01 - Recycler
Tons:	0.68805
Year:	2002
Gepaid:	CAR000002204
TSD EPA ID:	CAD008302903
CA Waste Code:	211 - Halogenated solvents (chloroforms, methyl chloride, perchloroethylene, etc)
Disposal Method:	-

[Click this hyperlink](#) while viewing on your computer to access
11 additional CA HAZNET: record(s) in the EDR Site Report.

Additional Info:

Year:	2005
Gen EPA ID:	CAR000002204
Shipment Date:	20050706
Creation Date:	10/11/2005 18:31:29
Receipt Date:	20050706
Manifest ID:	23785636
Trans EPA ID:	CAD008364432
Trans Name:	RHO-CHEM
TSDF EPA ID:	CAD008364432
Trans Name:	RHO-CHEM CORPORATION
TSDF Alt EPA ID:	CAD008364432
Waste Code Description:	331 - Off-specification, aged, or surplus organics
Meth Code:	H01 - Transfer Station
Quantity Tons:	0.25
Waste Quantity:	500

Map ID
Direction
Distance
Elevation

MAP FINDINGS

Site

Database(s)

EDR ID Number
EPA ID Number

MEADOWLARK CLEANERS (Continued)

1000985109

Quantity Unit: P

Shipment Date: 20050429
Creation Date: 7/21/2005 18:32:26
Receipt Date: 20050429
Manifest ID: 24586005
Trans EPA ID: CAD008364432
Trans Name: RHO-CHEM
TSDF EPA ID: CAD008364432
Trans Name: RHO-CHEM CORPORATION
TSDF Alt EPA ID: CAD008364432
Waste Code Description: 331 - Off-specification, aged, or surplus organics
RCRA Code: NA
Meth Code: H01 - Transfer Station
Quantity Tons: 0.1815
Waste Quantity: 55
Quantity Unit: G

Shipment Date: 20050429
Creation Date: 7/21/2005 18:32:26
Receipt Date: 20050429
Manifest ID: 24586005
Trans EPA ID: CAD008364432
Trans Name: RHO-CHEM
TSDF EPA ID: CAD008364432
Trans Name: RHO-CHEM CORPORATION
TSDF Alt EPA ID: CAD008364432
Waste Code Description: 331 - Off-specification, aged, or surplus organics
RCRA Code: NA
Meth Code: H01 - Transfer Station
Quantity Tons: 0.033
Waste Quantity: 10
Quantity Unit: G

Additional Info:
Year: 1995
Gen EPA ID: CAR000002204

Shipment Date: 19950712
Creation Date: 3/29/1996 0:00:00
Receipt Date: 19950712
Manifest ID: 95624043
Trans EPA ID: ILD984908202
TSDF EPA ID: CAT000613976
Waste Code Description: 741 - Liquids with halogenated organic compounds > 1000 mg/l
RCRA Code: F002
Meth Code: H01 - Transfer Station
Quantity Tons: 0.195
Waste Quantity: 390
Quantity Unit: P

Additional Info:
Year: 2004
Gen EPA ID: CAR000002204

Shipment Date: 20041220

Map ID
Direction
Distance
Elevation

MAP FINDINGS

Site

Database(s)

EDR ID Number
EPA ID Number

MEADOWLARK CLEANERS (Continued)

1000985109

Creation Date:	3/13/2007 18:30:28
Manifest ID:	23786113
Trans EPA ID:	CAD008364432
Trans Name:	RHO-CHEM
TSDF EPA ID:	CAD008364432
Trans Name:	RHO-CHEM CORPORATION
TSDF Alt EPA ID:	CAD008364432
Waste Code Description:	331 - Off-specification, aged, or surplus organics
RCRA Code:	NA
Meth Code:	H01 - Transfer Station
Quantity Tons:	0.3
Waste Quantity:	600
Quantity Unit:	P
Shipment Date:	20040223
Creation Date:	1/5/2007 18:31:00
Receipt Date:	20040304
Manifest ID:	22930008
Trans EPA ID:	CAR000036921
Trans Name:	CONSOLIDATED WESTERN LLC
TSDF EPA ID:	CAD008302903
Trans Name:	ONYX ENVIRONMENTAL SERVICES
TSDF Alt EPA ID:	CAD008302903
Waste Code Description:	211 - Halogenated solvents (chloroform, methyl chloride, perchloroethylene, etc.
RCRA Code:	F002
Meth Code:	R01 - Recycler
Quantity Tons:	0.22935
Waste Quantity:	55
Quantity Unit:	G
Shipment Date:	20040223
Creation Date:	1/5/2007 18:31:00
Receipt Date:	20040304
Manifest ID:	22930008
Trans EPA ID:	CAR000036921
Trans Name:	CONSOLIDATED WESTERN LLC
TSDF EPA ID:	CAD008302903
Trans Name:	ONYX ENVIRONMENTAL SERVICES
TSDF Alt EPA ID:	CAD008302903
Waste Code Description:	211 - Halogenated solvents (chloroform, methyl chloride, perchloroethylene, etc.
RCRA Code:	F002
Meth Code:	H01 - Transfer Station
Quantity Tons:	0.15
Waste Quantity:	300
Quantity Unit:	P
Additional Info:	
Year:	2003
Gen EPA ID:	CAR000002204
Shipment Date:	20030709
Creation Date:	7/23/2004 9:17:32
Receipt Date:	20030721
Manifest ID:	22414608
Trans EPA ID:	CAR000036921

Map ID
Direction
Distance
Elevation

MAP FINDINGS

Site

Database(s)

EDR ID Number
EPA ID Number

MEADOWLARK CLEANERS (Continued)

1000985109

TSDF EPA ID: CAD008302903
TSDF Alt EPA ID: CAD008302903
Waste Code Description: 211 - Halogenated solvents (chloroform, methyl chloride, perchloroethylene, etc.
RCRA Code: F002
Meth Code: - Not reported
Quantity Unit: P

Shipment Date: 20030709
Creation Date: 7/23/2004 9:17:32
Receipt Date: 20030721
Manifest ID: 22414608
Trans EPA ID: CAR000036921
TSDF EPA ID: CAD008302903
TSDF Alt EPA ID: CAD008302903
Waste Code Description: 211 - Halogenated solvents (chloroform, methyl chloride, perchloroethylene, etc.
RCRA Code: F002
Meth Code: R01 - Recycler
Quantity Tons: 0.22935
Waste Quantity: 55
Quantity Unit: G

Shipment Date: 20030128
Creation Date: 5/13/2003 18:32:19
Receipt Date: 20030130
Manifest ID: 22625254
Trans EPA ID: CAR000036921
TSDF EPA ID: CAD008302903
TSDF Alt EPA ID: CAD008302903
Waste Code Description: 211 - Halogenated solvents (chloroform, methyl chloride, perchloroethylene, etc.
RCRA Code: F002
Meth Code: - Not reported

Shipment Date: 20030128
Creation Date: 5/13/2003 18:32:19
Receipt Date: 20030130
Manifest ID: 22625254
Trans EPA ID: CAR000036921
TSDF EPA ID: CAD008302903
TSDF Alt EPA ID: CAD008302903
Waste Code Description: 211 - Halogenated solvents (chloroform, methyl chloride, perchloroethylene, etc.
RCRA Code: F002
Meth Code: R01 - Recycler
Quantity Tons: 0.4587
Waste Quantity: 110
Quantity Unit: G

Additional Info:
Year: 1996
Gen EPA ID: CAR000002204

Shipment Date: 19960610
Creation Date: 5/30/1997 0:00:00
Receipt Date: 19960610

Map ID
Direction
Distance
Elevation

MAP FINDINGS

Site

Database(s)

EDR ID Number
EPA ID Number

MEADOWLARK CLEANERS (Continued)

1000985109

Manifest ID: 96128240
Trans EPA ID: ILD984908202
TSDF EPA ID: CAT000613976
Waste Code Description: 741 - Liquids with halogenated organic compounds > 1000 mg/l
RCRA Code: F002
Meth Code: H01 - Transfer Station
Quantity Tons: 0.0975
Waste Quantity: 195
Quantity Unit: P

Shipment Date: 19960318
Creation Date: 10/16/1996 0:00:00
Receipt Date: 19960318
Manifest ID: 95523957
Trans EPA ID: ILD984908202
TSDF EPA ID: CAT000613976
TSDF Alt EPA ID: CAT000613976
Waste Code Description: 741 - Liquids with halogenated organic compounds > 1000 mg/l
RCRA Code: F002
Meth Code: H01 - Transfer Station
Quantity Tons: 0.195
Waste Quantity: 390
Quantity Unit: P

Additional Info:

Year: 2001
Gen EPA ID: CAR000002204

Shipment Date: 20010816
Creation Date: 11/1/2001 0:00:00
Receipt Date: 20010822
Manifest ID: 21163831
Trans EPA ID: CAR000036921
TSDF EPA ID: CAD008302903
TSDF Alt EPA ID: CAD008302903
Waste Code Description: 211 - Halogenated solvents (chloroform, methyl chloride, perchloroethylene, etc.
RCRA Code: F002
Meth Code: - Not reported
Quantity Tons: 0
Waste Quantity: 0
Quantity Unit: P

Shipment Date: 20010816
Creation Date: 11/1/2001 0:00:00
Receipt Date: 20010822
Manifest ID: 21163831
Trans EPA ID: CAR000036921
TSDF EPA ID: CAD008302903
TSDF Alt EPA ID: CAD008302903
Waste Code Description: 211 - Halogenated solvents (chloroform, methyl chloride, perchloroethylene, etc.
RCRA Code: F002
Meth Code: R01 - Recycler
Quantity Tons: 0.2293
Waste Quantity: 55
Quantity Unit: G

Map ID
Direction
Distance
Elevation

MAP FINDINGS

Site

Database(s)

EDR ID Number
EPA ID Number

MEADOWLARK CLEANERS (Continued)

1000985109

Shipment Date: 20010222
Creation Date: 4/30/2001 0:00:00
Receipt Date: 20010226
Manifest ID: 20057917
Trans EPA ID: CAR000036921
TSDf EPA ID: CAD008302903
TSDf Alt EPA ID: CAD008302903
Waste Code Description: 211 - Halogenated solvents (chloroform, methyl chloride, perchloroethylene, etc.
RCRA Code: F002
Meth Code: - Not reported
Quantity Tons: 0
Waste Quantity: 0

Shipment Date: 20010222
Creation Date: 4/30/2001 0:00:00
Receipt Date: 20010226
Manifest ID: 20057917
Trans EPA ID: CAR000036921
TSDf EPA ID: CAD008302903
TSDf Alt EPA ID: CAD008302903
Waste Code Description: 211 - Halogenated solvents (chloroform, methyl chloride, perchloroethylene, etc.
RCRA Code: F002
Meth Code: R01 - Recycler
Quantity Tons: 0.2293
Waste Quantity: 55
Quantity Unit: G

Shipment Date: 20010105
Creation Date: 3/22/2001 0:00:00
Receipt Date: 20010116
Manifest ID: 20589544
Trans EPA ID: CAD983657719
TSDf EPA ID: CAD008302903
TSDf Alt EPA ID: CAD008302903
Waste Code Description: 211 - Halogenated solvents (chloroform, methyl chloride, perchloroethylene, etc.
RCRA Code: F002
Meth Code: - Not reported
Quantity Tons: 0
Waste Quantity: 0

Shipment Date: 20010105
Creation Date: 3/22/2001 0:00:00
Receipt Date: 20010116
Manifest ID: 20589544
Trans EPA ID: CAD983657719
TSDf EPA ID: CAD008302903
TSDf Alt EPA ID: CAD008302903
Waste Code Description: 211 - Halogenated solvents (chloroform, methyl chloride, perchloroethylene, etc.
RCRA Code: F002
Meth Code: H01 - Transfer Station
Quantity Tons: 0.1876
Waste Quantity: 45

Map ID
Direction
Distance
Elevation

MAP FINDINGS

Site

Database(s)

EDR ID Number
EPA ID Number

MEADOWLARK CLEANERS (Continued)

1000985109

Quantity Unit: G

Additional Info:

Year: 2008
Gen EPA ID: CAR000002204

Shipment Date: 20080917
Creation Date: 11/3/2008 18:30:18
Receipt Date: 20080918
Manifest ID: 002940808JJJ
Trans EPA ID: CAD008364432
Trans Name: RHO CHEM LLC
TSDF EPA ID: CAD008364432
Trans Name: RHO CHEM LLC
Waste Code Description: 331 - Off-specification, aged, or surplus organics
Meth Code: H141 - Storage, Bulking, And/Or Transfer Off Site--No Treatment/Recovery (H010-H129) Or (H131-H135)
Quantity Tons: 0.205
Waste Quantity: 410
Quantity Unit: P

Shipment Date: 20080123
Creation Date: 3/12/2008 18:30:24
Receipt Date: 20080124
Manifest ID: 002934495JJJ
Trans EPA ID: CAD008364432
Trans Name: RHO CHEM CORPORATION
TSDF EPA ID: CAD008364432
Trans Name: RHO CHEM CORPORATION
Waste Code Description: 331 - Off-specification, aged, or surplus organics
Meth Code: H141 - Storage, Bulking, And/Or Transfer Off Site--No Treatment/Recovery (H010-H129) Or (H131-H135)
Quantity Tons: 0.2
Waste Quantity: 400
Quantity Unit: P

Additional Info:

Year: 2006
Gen EPA ID: CAR000002204

Shipment Date: 20060503
Creation Date: 8/10/2006 18:36:07
Receipt Date: 20060503
Manifest ID: 24956581
Trans EPA ID: CAD008364432
Trans Name: RHO CHEM
TSDF EPA ID: CAD008364432
Trans Name: RHO CHEM CORPORATION
TSDF Alt EPA ID: CAD008364432
Waste Code Description: 331 - Off-specification, aged, or surplus organics
Meth Code: H01 - Transfer Station
Quantity Tons: 0.2
Waste Quantity: 400
Quantity Unit: P

Map ID
Direction
Distance
Elevation

MAP FINDINGS

Site

Database(s)

EDR ID Number
EPA ID Number

MEADOWLARK CLEANERS (Continued)

1000985109

Additional Info:

Year: 1997
Gen EPA ID: CAR000002204

Shipment Date: 19970718
Creation Date: 12/4/1997 0:00:00
Receipt Date: 19970721
Manifest ID: 96743579
Trans EPA ID: CAD981414386
TSDF EPA ID: CAD981397417
Waste Code Description: 211 - Halogenated solvents (chloroform, methyl chloride, perchloroethylene, etc.
RCRA Code: F002
Meth Code: R01 - Recycler
Quantity Tons: 0.2107
Waste Quantity: 0.25
Quantity Unit: Y

Shipment Date: 19970718
Creation Date: 12/4/1997 0:00:00
Receipt Date: 19970721
Manifest ID: 96743579
Trans EPA ID: CAD981414386
TSDF EPA ID: CAD981397417
Waste Code Description: 211 - Halogenated solvents (chloroform, methyl chloride, perchloroethylene, etc.
RCRA Code: F002
Meth Code: R01 - Recycler
Quantity Tons: 0.1584
Waste Quantity: 38
Quantity Unit: G

Shipment Date: 19970122
Creation Date: 5/30/1997 0:00:00
Receipt Date: 19970123
Manifest ID: 96712116
Trans EPA ID: CAD981414386
TSDF EPA ID: CAD981397417
Waste Code Description: - Not reported
Meth Code: R01 - Recycler
Quantity Tons: 0
Waste Quantity: 0

Shipment Date: 19970122
Creation Date: 5/30/1997 0:00:00
Receipt Date: 19970123
Manifest ID: 96712116
Trans EPA ID: CAD981414386
TSDF EPA ID: CAD981397417
Waste Code Description: 211 - Halogenated solvents (chloroform, methyl chloride, perchloroethylene, etc.
RCRA Code: F002
Meth Code: R01 - Recycler
Quantity Tons: 0.1959
Waste Quantity: 47
Quantity Unit: G

Map ID
Direction
Distance
Elevation

MAP FINDINGS

Site

Database(s)

EDR ID Number
EPA ID Number

MEADOWLARK CLEANERS (Continued)

1000985109

Additional Info:

Year: 1999
Gen EPA ID: CAR000002204

Shipment Date: 19991119
Creation Date: 8/1/2000 0:00:00
Receipt Date: 19991122
Manifest ID: 99717396
Trans EPA ID: CAD981414386
TSDf EPA ID: CAD981397417
Waste Code Description: 211 - Halogenated solvents (chloroform, methyl chloride, perchloroethylene, etc.
RCRA Code: F002
Meth Code: R01 - Recycler
Quantity Tons: 0.2107
Waste Quantity: 0.25
Quantity Unit: Y

Shipment Date: 19991119
Creation Date: 8/1/2000 0:00:00
Receipt Date: 19991122
Manifest ID: 99717396
Trans EPA ID: CAD981414386
TSDf EPA ID: CAD981397417
Waste Code Description: 211 - Halogenated solvents (chloroform, methyl chloride, perchloroethylene, etc.
RCRA Code: F002
Meth Code: R01 - Recycler
Quantity Tons: 0.1751
Waste Quantity: 42
Quantity Unit: G

Shipment Date: 19990708
Creation Date: 12/16/1999 0:00:00
Receipt Date: 19990709
Manifest ID: 99300441
Trans EPA ID: CAD981414386
TSDf EPA ID: CAD981397417
TSDf Alt EPA ID: CAD981397417
Waste Code Description: 211 - Halogenated solvents (chloroform, methyl chloride, perchloroethylene, etc.
RCRA Code: F002
Meth Code: R01 - Recycler
Quantity Tons: 0
Waste Quantity: 0

Shipment Date: 19990708
Creation Date: 12/16/1999 0:00:00
Receipt Date: 19990709
Manifest ID: 99300441
Trans EPA ID: CAD981414386
TSDf EPA ID: CAD981397417
TSDf Alt EPA ID: CAD981397417
Waste Code Description: 211 - Halogenated solvents (chloroform, methyl chloride, perchloroethylene, etc.
RCRA Code: F002
Meth Code: R01 - Recycler

Map ID
Direction
Distance
Elevation

MAP FINDINGS

Site

Database(s)

EDR ID Number
EPA ID Number

MEADOWLARK CLEANERS (Continued)

1000985109

Quantity Tons: 0.1668
Waste Quantity: 40
Quantity Unit: G

Shipment Date: 19990319
Creation Date: 8/16/1999 0:00:00
Receipt Date: 19990322
Manifest ID: 99183537
Trans EPA ID: CAD981414386
TSDF EPA ID: CAD981397417
TSDF Alt EPA ID: CAD981397417
Waste Code Description: 211 - Halogenated solvents (chloroform, methyl chloride, perchloroethylene, etc.

RCRA Code: F002
Meth Code: R01 - Recycler
Quantity Tons: 0
Waste Quantity: 0

Shipment Date: 19990319
Creation Date: 8/16/1999 0:00:00
Receipt Date: 19990322
Manifest ID: 99183537
Trans EPA ID: CAD981414386
TSDF EPA ID: CAD981397417
TSDF Alt EPA ID: CAD981397417
Waste Code Description: 211 - Halogenated solvents (chloroform, methyl chloride, perchloroethylene, etc.

RCRA Code: F002
Meth Code: R01 - Recycler
Quantity Tons: 0.1959
Waste Quantity: 47
Quantity Unit: G

Additional Info:
Year: 2007
Gen EPA ID: CAR000002204

Shipment Date: 20070711
Creation Date: 11/5/2007 18:30:36
Receipt Date: 20070712
Manifest ID: 002974781JJK
Trans EPA ID: CAD008364432
Trans Name: RHO CHEM CORPORATION
TSDF EPA ID: CAD008364432
Trans Name: RHO CHEM CORPORATION
Waste Code Description: 331 - Off-specification, aged, or surplus organics
Meth Code: H141 - Storage, Bulking, And/Or Transfer Off Site--No Treatment/Recovery (H010-H129) Or (H131-H135)

Quantity Tons: 0.0875
Waste Quantity: 175
Quantity Unit: P

Additional Info:
Year: 1998
Gen EPA ID: CAR000002204

Map ID
Direction
Distance
Elevation

MAP FINDINGS

Site

Database(s)

EDR ID Number
EPA ID Number

MEADOWLARK CLEANERS (Continued)

1000985109

Shipment Date:	19981118
Creation Date:	3/15/1999 0:00:00
Receipt Date:	19981119
Manifest ID:	98461659
Trans EPA ID:	CAD981414386
TSDF EPA ID:	CAD981397417
Waste Code Description:	211 - Halogenated solvents (chloroform, methyl chloride, perchloroethylene, etc.
RCRA Code:	F002
Meth Code:	R01 - Recycler
Quantity Tons:	0.2293
Waste Quantity:	55
Quantity Unit:	G
Shipment Date:	19981118
Creation Date:	3/15/1999 0:00:00
Receipt Date:	19981119
Manifest ID:	98461659
Trans EPA ID:	CAD981414386
TSDF EPA ID:	CAD981397417
Waste Code Description:	211 - Halogenated solvents (chloroform, methyl chloride, perchloroethylene, etc.
RCRA Code:	F002
Meth Code:	R01 - Recycler
Quantity Tons:	0.2107
Waste Quantity:	0.25
Quantity Unit:	Y
Shipment Date:	19980701
Creation Date:	11/5/1998 0:00:00
Receipt Date:	19980702
Manifest ID:	98126069
Trans EPA ID:	CAD981414386
TSDF EPA ID:	CAD981397417
Waste Code Description:	211 - Halogenated solvents (chloroform, methyl chloride, perchloroethylene, etc.
RCRA Code:	F002
Meth Code:	R01 - Recycler
Quantity Tons:	0.2107
Waste Quantity:	0.25
Quantity Unit:	Y
Shipment Date:	19980701
Creation Date:	11/5/1998 0:00:00
Receipt Date:	19980702
Manifest ID:	98126069
Trans EPA ID:	CAD981414386
TSDF EPA ID:	CAD981397417
Waste Code Description:	211 - Halogenated solvents (chloroform, methyl chloride, perchloroethylene, etc.
RCRA Code:	F002
Meth Code:	R01 - Recycler
Quantity Tons:	0.2293
Waste Quantity:	55
Quantity Unit:	G
Shipment Date:	19980113

Map ID
Direction
Distance
Elevation

MAP FINDINGS

Site

Database(s)

EDR ID Number
EPA ID Number

MEADOWLARK CLEANERS (Continued)

1000985109

Creation Date: 4/16/1998 0:00:00
Receipt Date: 19980114
Manifest ID: 97316795
Trans EPA ID: CAD981414386
TSDF EPA ID: CAD981397417
TSDF Alt EPA ID: CAD981397417
Waste Code Description: 211 - Halogenated solvents (chloroform, methyl chloride, perchloroethylene, etc.

RCRA Code: F002
Meth Code: R01 - Recycler
Quantity Tons: 0.2085
Waste Quantity: 50
Quantity Unit: G

Shipment Date: 19980113
Creation Date: 4/16/1998 0:00:00
Receipt Date: 19980114
Manifest ID: 97316795
Trans EPA ID: CAD981414386
TSDF EPA ID: CAD981397417
TSDF Alt EPA ID: CAD981397417
Waste Code Description: 211 - Halogenated solvents (chloroform, methyl chloride, perchloroethylene, etc.

RCRA Code: F002
Meth Code: R01 - Recycler
Quantity Tons: 0.2107
Waste Quantity: 0.25
Quantity Unit: Y

Additional Info:

Year: 2002
Gen EPA ID: CAR000002204

Shipment Date: 20021125
Creation Date: 4/1/2003 18:31:07
Receipt Date: 20021204
Manifest ID: 22218055
Trans EPA ID: CAR000036921
TSDF EPA ID: CAD008302903
Waste Code Description: 211 - Halogenated solvents (chloroform, methyl chloride, perchloroethylene, etc.

RCRA Code: F002
Meth Code: R01 - Recycler
Quantity Tons: 0.4587
Waste Quantity: 110
Quantity Unit: G

Shipment Date: 20021125
Creation Date: 4/1/2003 18:31:07
Receipt Date: 20021204
Manifest ID: 22218055
Trans EPA ID: CAR000036921
TSDF EPA ID: CAD008302903
Waste Code Description: 211 - Halogenated solvents (chloroform, methyl chloride, perchloroethylene, etc.

RCRA Code: F002
Meth Code: - Not reported

Map ID
Direction
Distance
Elevation

MAP FINDINGS

Site

Database(s)

EDR ID Number
EPA ID Number

MEADOWLARK CLEANERS (Continued)

1000985109

Quantity Unit:	P
Shipment Date:	20021010
Creation Date:	2/6/2003 18:31:16
Receipt Date:	20021014
Manifest ID:	22220995
Trans EPA ID:	CAR000036921
TSDF EPA ID:	CAD008302903
Waste Code Description:	211 - Halogenated solvents (chloroform, methyl chloride, perchloroethylene, etc.
RCRA Code:	F002
Meth Code:	- Not reported
Quantity Unit:	P
Shipment Date:	20021010
Creation Date:	2/6/2003 18:31:16
Receipt Date:	20021014
Manifest ID:	22220995
Trans EPA ID:	CAR000036921
TSDF EPA ID:	CAD008302903
Waste Code Description:	211 - Halogenated solvents (chloroform, methyl chloride, perchloroethylene, etc.
RCRA Code:	F002
Meth Code:	R01 - Recycler
Quantity Tons:	0.22935
Waste Quantity:	55
Quantity Unit:	G
Shipment Date:	20020815
Creation Date:	3/14/2003 18:31:30
Receipt Date:	20020819
Manifest ID:	21925003
Trans EPA ID:	CAR000036921
TSDF EPA ID:	CAD008302903
Waste Code Description:	211 - Halogenated solvents (chloroform, methyl chloride, perchloroethylene, etc.
RCRA Code:	F002
Meth Code:	R01 - Recycler
Quantity Tons:	0.417
Waste Quantity:	100
Quantity Unit:	G
Shipment Date:	20020625
Creation Date:	2/7/2003 18:31:14
Receipt Date:	20020701
Manifest ID:	21924143
Trans EPA ID:	CAR000036921
TSDF EPA ID:	CAD008302903
Waste Code Description:	211 - Halogenated solvents (chloroform, methyl chloride, perchloroethylene, etc.
RCRA Code:	F002
Meth Code:	R01 - Recycler
Quantity Tons:	0.22935
Waste Quantity:	55
Quantity Unit:	G
Shipment Date:	20020625

Map ID
Direction
Distance
Elevation

MAP FINDINGS

Site

Database(s)

EDR ID Number
EPA ID Number

MEADOWLARK CLEANERS (Continued)

1000985109

Creation Date: 2/7/2003 18:31:14
Receipt Date: 20020701
Manifest ID: 21924143
Trans EPA ID: CAR000036921
TSDf EPA ID: CAD008302903
Waste Code Description: 211 - Halogenated solvents (chloroform, methyl chloride, perchloroethylene, etc.
RCRA Code: F002
Meth Code: H01 - Transfer Station
Quantity Tons: 0.1
Waste Quantity: 200
Quantity Unit: P

Shipment Date: 20020201
Creation Date: 9/9/2002 14:21:41
Receipt Date: 20020208
Manifest ID: 21716395
Trans EPA ID: CAR000036921
TSDf EPA ID: CAD008302903
Waste Code Description: 211 - Halogenated solvents (chloroform, methyl chloride, perchloroethylene, etc.
RCRA Code: F002
Meth Code: H01 - Transfer Station
Quantity Tons: 0.075
Waste Quantity: 150
Quantity Unit: P

Shipment Date: 20020201
Creation Date: 9/9/2002 14:21:41
Receipt Date: 20020208
Manifest ID: 21716395
Trans EPA ID: CAR000036921
TSDf EPA ID: CAD008302903
Waste Code Description: 211 - Halogenated solvents (chloroform, methyl chloride, perchloroethylene, etc.
RCRA Code: F002
Meth Code: H01 - Transfer Station
Quantity Tons: 0.22935
Waste Quantity: 55
Quantity Unit: G

CERS:

Name: MEADOWLARK CLEANERS
Address: 5225 WARNER AVE
City,State,Zip: HUNTINGTON BEACH, CA 92649
Site ID: 409962
CERS ID: 10541947
CERS Description: Chemical Storage Facilities

Violations:

Site ID: 409962
Site Name: MEADOWLARK CLEANERS
Violation Date: 03-02-2016
Citation: HSC 6.95 25508.2 - California Health and Safety Code, Chapter 6.95, Section(s) 25508.2
Violation Description: Failure to annually review and electronically certify that the business plan is complete, accurate, and up-to-date.

Map ID
Direction
Distance
Elevation

MAP FINDINGS

Site

Database(s)

EDR ID Number
EPA ID Number

MEADOWLARK CLEANERS (Continued)

1000985109

Violation Notes: Returned to compliance on 03/21/2016. Violation closed. Elevated to Class II NOV Letter, failure to submit annual inventory submittal/certification.

Violation Division: Huntington Beach Fire Department
Violation Program: HMRRP
Violation Source: CERS

Site ID: 409962
Site Name: MEADOWLARK CLEANERS
Violation Date: 07-16-2013
Citation: HSC 6.95 25505(a) - California Health and Safety Code, Chapter 6.95, Section(s) 25505(a)

Violation Description: Owner/Operator failed to complete and/or submit a Hazardous Materials Business Plan when storing hazardous materials at or above the thresholds quantities of 55 gallons/500 lbs/200 cubic feet.

Violation Notes: Returned to compliance on 03/05/2015.

Violation Division: Orange County Environmental Health
Violation Program: HMRRP
Violation Source: CERS

Site ID: 409962
Site Name: MEADOWLARK CLEANERS
Violation Date: 10-23-2014
Citation: HSC 6.95 25505(a)(4) - California Health and Safety Code, Chapter 6.95, Section(s) 25505(a)(4)

Violation Description: Failure to provide initial and annual training to all employees in safety procedures in the event of a release or threatened release of a hazardous material or failure to document and maintain training records for a minimum of three years.

Violation Notes: Returned to compliance on 03/05/2015. "Failure to include provisions in the business plan to ensure that appropriate personnel receive initial and annual training. 19 CCR 4 2732(b); HSC 6.95 25504(c) "

Violation Division: Orange County Environmental Health
Violation Program: HMRRP
Violation Source: CERS

Site ID: 409962
Site Name: MEADOWLARK CLEANERS
Violation Date: 03-21-2016
Citation: HSC 6.95 25507 - California Health and Safety Code, Chapter 6.95, Section(s) 25507

Violation Description: Failure to adequately establish and implement a business plan when storing/handling a hazardous material at or above reportable quantities.

Violation Notes: Returned to compliance on 04/05/2016. NOV 2nd Letter, failure to submit annual 2016 on-line inventory submittal / certification. 4/5/16 - online submission received.

Violation Division: Huntington Beach Fire Department
Violation Program: HMRRP
Violation Source: CERS

Site ID: 409962
Site Name: MEADOWLARK CLEANERS
Violation Date: 03-24-2014
Citation: HSC 6.95 25505(a) - California Health and Safety Code, Chapter 6.95, Section(s) 25505(a)

Violation Description: Owner/Operator failed to complete and/or submit a Hazardous Materials

Map ID
Direction
Distance
Elevation

MAP FINDINGS

Site

Database(s)

EDR ID Number
EPA ID Number

MEADOWLARK CLEANERS (Continued)

1000985109

Business Plan when storing hazardous materials at or above the thresholds quantities of 55 gallons/500 lbs/200 cubic feet.
Returned to compliance on 07/23/2014.
Violation Notes: Orange County Environmental Health
Violation Division: HMRRP
Violation Program: CERS
Violation Source:

Evaluation:
Eval General Type: Compliance Evaluation Inspection
Eval Date: 07-16-2013
Violations Found: Yes
Eval Type: Routine done by local agency
Eval Division: Orange County Environmental Health
Eval Program: HMRRP
Eval Source: CERS

Eval General Type: Other/Unknown
Eval Date: 08-01-2014
Violations Found: No
Eval Type: Other, not routine, done by local agency
Eval Notes: Esubmit rejected
Eval Division: Orange County Environmental Health
Eval Program: HMRRP
Eval Source: CERS

Eval General Type: Other/Unknown
Eval Date: 08-28-2014
Violations Found: No
Eval Type: Other, not routine, done by local agency
Eval Notes: Orange County Environmental Health
Eval Division: HMRRP
Eval Program: CERS
Eval Source:

Eval General Type: Other/Unknown
Eval Date: 10-23-2014
Violations Found: Yes
Eval Type: Other, not routine, done by local agency
Eval Notes: Elevated to Class II. Letter mailed.
Eval Division: Orange County Environmental Health
Eval Program: HMRRP
Eval Source: CERS

Eval General Type: Other/Unknown
Eval Date: 10-30-2015
Violations Found: No
Eval Type: Other, not routine, done by local agency
Eval Notes: Second notice to comply for declined submission
Eval Division: Huntington Beach Fire Department
Eval Program: HMRRP
Eval Source: CERS

Eval General Type: Compliance Evaluation Inspection
Eval Date: 02-10-2016
Violations Found: No
Eval Type: Routine done by local agency
Eval Notes: On site to conduct a Hazardous Waste Inspection. Met with Alex who explained the process, escorted me through the site and gave consent

Map ID
Direction
Distance
Elevation

MAP FINDINGS

Site

Database(s)

EDR ID Number
EPA ID Number

MEADOWLARK CLEANERS (Continued)

1000985109

to enter/inspect. Facility contains: 55 gallon drum of green earth sludge Hazardous waste containers are properly labeled and covered. All containers storing hazardous waste must be labeled with the following information: 1. The words G HAZARDOUS Waste 2. Waste (name) 3. Hazardous property of the waste (e.g. G toxic, flammable, corrosive, etc.) 4. Physical state of the waste (liquid or solid) 5. Name and address of the business. 6. Accumulation date (date the first drop of waste has been placed in container) Documents Available for review: 1. Hazardous waste Manifest/Receipts (keep a copy on site for three years). - Note: A copy of the federal manifest must be sent to DTSC. (Department of Toxic Substances Control, P.O. Box 400, Sacramento, CA 95812-0400). 2. Hazardous Waste Emergency Response information. Verified [Truncated]

Eval Division: Orange County Environmental Health
Eval Program: HW
Eval Source: CERS

Eval General Type: Other/Unknown
Eval Date: 03-02-2016
Violations Found: Yes
Eval Type: Other, not routine, done by local agency
Eval Division: Huntington Beach Fire Department
Eval Program: HMRRP
Eval Source: CERS

Eval General Type: Other/Unknown
Eval Date: 03-04-2015
Violations Found: No
Eval Type: Other, not routine, done by local agency
Eval Notes: HMBP not certified by March 1 - Mailed Late Notice Letter.
Eval Division: Orange County Environmental Health
Eval Program: HMRRP
Eval Source: CERS

Eval General Type: Other/Unknown
Eval Date: 03-21-2016
Violations Found: Yes
Eval Type: Other, not routine, done by local agency
Eval Division: Huntington Beach Fire Department
Eval Program: HMRRP
Eval Source: CERS

Eval General Type: Other/Unknown
Eval Date: 03-24-2014
Violations Found: Yes
Eval Type: Other, not routine, done by local agency
Eval Division: Orange County Environmental Health
Eval Program: HMRRP
Eval Source: CERS

Eval General Type: Compliance Evaluation Inspection
Eval Date: 05-09-2017
Violations Found: No
Eval Type: Routine done by local agency
Eval Division: Huntington Beach Fire Department
Eval Program: HMRRP
Eval Source: CERS

Map ID
Direction
Distance
Elevation

MAP FINDINGS

Site

Database(s)

EDR ID Number
EPA ID Number

MEADOWLARK CLEANERS (Continued)

1000985109

Eval General Type: Compliance Evaluation Inspection
Eval Date: 06-12-2019
Violations Found: No
Eval Type: Routine done by local agency
Eval Notes: Met with Alex Idrahim of Meadowlark Cleaners. The following was observed: - Hazardous waste (waste hydrocarbon solvent/filters) was observed properly stored and labeled. - Hazardous waste manifests were available for review. - Veolia is the registered hauler. The facility is in compliance.

Eval Division: Orange County Environmental Health
Eval Program: HW
Eval Source: CERS

Enforcement Action:

Site ID: 409962
Site Name: MEADOWLARK CLEANERS
Site Address: 5225 WARNER AVE
Site City: HUNTINGTON BEACH
Site Zip: 92649
Enf Action Date: 03-02-2016
Enf Action Type: Notice of Violation (Unified Program)
Enf Action Description: Notice of Violation Issued by the Inspector at the Time of Inspection
Enf Action Notes: Annual online inventory submitted 4/5/2016.
Enf Action Division: Huntington Beach Fire Department
Enf Action Program: HMRRP
Enf Action Source: CERS

Site ID: 409962
Site Name: MEADOWLARK CLEANERS
Site Address: 5225 WARNER AVE
Site City: HUNTINGTON BEACH
Site Zip: 92649
Enf Action Date: 03-02-2016
Enf Action Type: Notice of Violation (Unified Program)
Enf Action Description: Notice of Violation Issued by the Inspector at the Time of Inspection
Enf Action Notes: NOV Letter, failure to submit 2016 annual on-line inventory submittal/certification.

Enf Action Division: Huntington Beach Fire Department
Enf Action Program: UNSPEC
Enf Action Source: CERS

Site ID: 409962
Site Name: MEADOWLARK CLEANERS
Site Address: 5225 WARNER AVE
Site City: HUNTINGTON BEACH
Site Zip: 92649
Enf Action Date: 03-21-2016
Enf Action Type: Notice of Violation (Unified Program)
Enf Action Description: Notice of Violation Issued by the Inspector at the Time of Inspection
Enf Action Notes: Annual online inventory submitted 4/5/2016.
Enf Action Division: Huntington Beach Fire Department
Enf Action Program: HMRRP
Enf Action Source: CERS

Coordinates:

Site ID: 409962

Map ID
Direction
Distance
Elevation

MAP FINDINGS

Site

Database(s)

EDR ID Number
EPA ID Number

MEADOWLARK CLEANERS (Continued)

1000985109

Facility Name: MEADOWLARK CLEANERS
Env Int Type Code: HMBP
Program ID: 10541947
Ref Point Type Desc: Center of a facility or station.
Latitude: 33.716650
Longitude: -118.038760

Affiliation:

Affiliation Type Desc: CUPA District
Entity Name: Orange County Env Health
Affiliation Address: 1241 East Dyer Road Suite 120
Affiliation City: Santa Ana
Affiliation State: CA
Affiliation Zip: 92705-5611
Affiliation Phone: (714) 433-6406

Affiliation Type Desc: Identification Signer
Entity Name: Alex Ibrahim
Entity Title: Owner

Affiliation Type Desc: Document Preparer
Entity Name: Alex Ibrahim

Affiliation Type Desc: Parent Corporation
Entity Name: MEADOWLARK CLEANERS

Affiliation Type Desc: Facility Mailing Address
Entity Name: Mailing Address
Affiliation Address: 5225 WARNER AVE
Affiliation City: HUNTINGTON BEACH
Affiliation State: CA
Affiliation Zip: 92649

Affiliation Type Desc: Legal Owner
Entity Name: MEADOWLARK CLEANERS
Affiliation Address: 5225 WARNER AVE
Affiliation City: HUNTINGTON BEACH
Affiliation State: CA
Affiliation Country: United States
Affiliation Zip: 92649
Affiliation Phone: (714) 377-9511

Affiliation Type Desc: Operator
Entity Name: Alex Ibrahim
Affiliation Phone: (714) 377-9511

Affiliation Type Desc: Property Owner
Entity Name: PACIFIC WEST
Affiliation City: irvine
Affiliation State: CA
Affiliation Country: United States
Affiliation Zip: 92623-9068
Affiliation Phone: (714) 433-7300

Affiliation Type Desc: Environmental Contact
Entity Name: Alex Ibrahim
Affiliation Address: 5225 Warner avenue

Map ID
Direction
Distance
Elevation

MAP FINDINGS

Site

Database(s)

EDR ID Number
EPA ID Number

MEADOWLARK CLEANERS (Continued)

1000985109

Affiliation City: Huntington Beach
Affiliation State: CA
Affiliation Zip: 92649

HWTS:

Name: MEADOWLARK CLEANERS
Address: 5225 WARNER AVE
City,State,Zip: HUNTINGTON BEACH, CA 926490000
EPA ID: CAR000002204
Create Date: 12/08/1995
Last Act Date: 07/11/2020
Mailing Address: 5225 WARNER AVE
Mailing City,State,Zip: HUNTINGTON BEACH, CA 926494060
Owner Name: NAGUI ALEX IBRAHIM
Owner Address: 8728 HUDSON RIVER CIR
Owner City,State,Zip: FOUNTAIN VALLEY, CA 92708
Contact Name: NAGUI (ALEX) IBRAHIM
Contact Address: 5225 WARNER AVE
City,State,Zip: HUNTINGTON BEACH, CA 92649

NAICS:

EPA ID: CAR000002204
Create Date: 2012-11-29 09:50:21.357
NAICS Code: 81232
NAICS Description: Drycleaning and Laundry Services (except Coin-Operated)
Issued EPA ID Date: 1995-12-08 00:00:00
Facility Name: MEADOWLARK CLEANERS
Facility Address: 5225 WARNER AVE
Facility City: HUNTINGTON BEACH
Facility State: CA
Facility Zip: 926490000

H58
North
1/8-1/4
0.205 mi.
1082 ft.
SERVICE FIRST RESTORATION
16815 SNAPPER DR.
HUNTINGTON BEACH, CA 92649
Site 1 of 2 in cluster H

RCRA NonGen / NLR **1026044951**
CAC003051304

Relative:
Lower
Actual:
29 ft.

RCRA NonGen / NLR:
Date Form Received by Agency: 2020-01-16 00:00:00.0
Handler Name: SERVICE FIRST RESTORATION
Handler Address: 16815 SNAPPER DR.
Handler City,State,Zip: HUNTINGTON BEACH, CA 92649
EPA ID: CAC003051304
Contact Name: SERVICE FIRST RESTORATION
Contact Address: 16815 SNAPPER DR.
Contact City,State,Zip: HUNTINGTON BEACH, CA 92649
Contact Telephone: 855-883-4478
Contact Email: KYLE@FORTEENVIRONMENTAL.COM
EPA Region: 09
Federal Waste Generator Description: Not a generator, verified
Mailing Address: 16815 SNAPPER DR.
Mailing City,State,Zip: HUNTINGTON BEACH, CA 92649
Owner Name: SERVICE FIRST RESTORATION
Owner Type: Other
Operator Name: SERVICE FIRST RESTORATION

Map ID
Direction
Distance
Elevation

MAP FINDINGS

Site

Database(s)

EDR ID Number
EPA ID Number

SERVICE FIRST RESTORATION (Continued)

1026044951

Operator Type:	Other
Short-Term Generator Activity:	No
Importer Activity:	No
Mixed Waste Generator:	No
Transporter Activity:	No
Transfer Facility Activity:	No
Recycler Activity with Storage:	No
Small Quantity On-Site Burner Exemption:	No
Smelting Melting and Refining Furnace Exemption:	No
Underground Injection Control:	No
Off-Site Waste Receipt:	No
Universal Waste Indicator:	No
Universal Waste Destination Facility:	No
Federal Universal Waste:	No
Active Site State-Reg Handler:	---
Hazardous Secondary Material Indicator:	N
Commercial TSD Indicator:	No
2018 GPRA Permit Baseline:	Not on the Baseline
2018 GPRA Renewals Baseline:	Not on the Baseline
202 GPRA Corrective Action Baseline:	No
Corrective Action Workload Universe:	No
Subject to Corrective Action Universe:	No
Non-TSDFs Where RCRA CA has Been Imposed Universe:	No
TSDFs Potentially Subject to CA Under 3004 (u)/(v) Universe:	No
TSDFs Only Subject to CA under Discretionary Auth Universe:	No
Corrective Action Priority Ranking:	No NCAPS ranking
Environmental Control Indicator:	No
Institutional Control Indicator:	No
Human Exposure Controls Indicator:	N/A
Groundwater Controls Indicator:	N/A
Significant Non-Complier Universe:	No
Unaddressed Significant Non-Complier Universe:	No
Addressed Significant Non-Complier Universe:	No
Significant Non-Complier With a Compliance Schedule Universe:	No
Handler Date of Last Change:	2020-02-10 17:52:40.0
Recognized Trader-Importer:	No
Recognized Trader-Exporter:	No
Importer of Spent Lead Acid Batteries:	No
Exporter of Spent Lead Acid Batteries:	No
Recycler Activity Without Storage:	No
Manifest Broker:	No
Sub-Part P Indicator:	No

Handler - Owner Operator:

Owner/Operator Indicator:	Operator
Owner/Operator Name:	SERVICE FIRST RESTORATION
Legal Status:	Other
Owner/Operator Address:	16815 SNAPPER DR.
Owner/Operator City,State,Zip:	HUNTINGTON BEACH, CA 92649
Owner/Operator Telephone:	855-883-4478

Owner/Operator Indicator:	Owner
Owner/Operator Name:	SERVICE FIRST RESTORATION
Legal Status:	Other
Owner/Operator Address:	16815 SNAPPER DR.
Owner/Operator City,State,Zip:	HUNTINGTON BEACH, CA 92649

Map ID
Direction
Distance
Elevation

MAP FINDINGS

Site

Database(s)

EDR ID Number
EPA ID Number

SERVICE FIRST RESTORATION (Continued)

1026044951

Owner/Operator Telephone: 855-883-4478

Historic Generators:

Receive Date: 2020-01-16 00:00:00.0
Handler Name: SERVICE FIRST RESTORATION
Federal Waste Generator Description: Not a generator, verified
Large Quantity Handler of Universal Waste: No
Recognized Trader Importer: No
Recognized Trader Exporter: No
Spent Lead Acid Battery Importer: No
Spent Lead Acid Battery Exporter: No
Current Record: Yes

List of NAICS Codes and Descriptions:

NAICS Code: 56299
NAICS Description: ALL OTHER WASTE MANAGEMENT SERVICES

Facility Has Received Notices of Violations:

Violations: No Violations Found

Evaluation Action Summary:

Evaluations: No Evaluations Found

G59
NW
1/8-1/4
0.208 mi.
1100 ft.

MCCARTHEY ROOFING
16872 LYNN LN #F
HUNTINGTON BEACH, CA 92647

RCRA NonGen / NLR

1024770685
CAC002990590

Site 2 of 3 in cluster G

Relative:
Lower
Actual:
31 ft.

RCRA NonGen / NLR:
Date Form Received by Agency: 2018-11-27 00:00:00.0
Handler Name: MCCARTHEY ROOFING
Handler Address: 16872 LYNN LN #F
Handler City,State,Zip: HUNTINGTON BEACH, CA 92647
EPA ID: CAC002990590
Contact Name: MCCARTHY ROOFING
Contact Address: 16872 LYNN LN #F
Contact City,State,Zip: HUNTINGTON BEACH, CA 92647
Contact Telephone: 714-879-0111
Contact Email: ENKAY@ENKAYENGINEERING.COM
EPA Region: 09
Federal Waste Generator Description: Not a generator, verified
Active Site Indicator: Handler Activities
Mailing Address: 16872 LYNN LN #F
Mailing City,State,Zip: HUNTINGTON BEACH, CA 92647
Owner Name: CLAUDIA STRANGER & DAN VIELE
Owner Type: Other
Operator Name: MCCARTHY ROOFING
Operator Type: Other
Short-Term Generator Activity: No
Importer Activity: No
Mixed Waste Generator: No
Transporter Activity: No
Transfer Facility Activity: No
Recycler Activity with Storage: No

Map ID
Direction
Distance
Elevation

MAP FINDINGS

Site

Database(s)

EDR ID Number
EPA ID Number

MCCARTHEY ROOFING (Continued)

1024770685

Small Quantity On-Site Burner Exemption:	No
Smelting Melting and Refining Furnace Exemption:	No
Underground Injection Control:	No
Off-Site Waste Receipt:	No
Universal Waste Indicator:	Yes
Universal Waste Destination Facility:	Yes
Federal Universal Waste:	No
Active Site State-Reg Handler:	---
Hazardous Secondary Material Indicator:	N
Commercial TSD Indicator:	No
2018 GPRA Permit Baseline:	Not on the Baseline
2018 GPRA Renewals Baseline:	Not on the Baseline
202 GPRA Corrective Action Baseline:	No
Corrective Action Workload Universe:	No
Subject to Corrective Action Universe:	No
Non-TSDs Where RCRA CA has Been Imposed Universe:	No
TSDs Potentially Subject to CA Under 3004 (u)/(v) Universe:	No
TSDs Only Subject to CA under Discretionary Auth Universe:	No
Corrective Action Priority Ranking:	No NCAPS ranking
Environmental Control Indicator:	No
Institutional Control Indicator:	No
Human Exposure Controls Indicator:	N/A
Groundwater Controls Indicator:	N/A
Significant Non-Complier Universe:	No
Unaddressed Significant Non-Complier Universe:	No
Addressed Significant Non-Complier Universe:	No
Significant Non-Complier With a Compliance Schedule Universe:	No
Handler Date of Last Change:	2018-12-20 13:51:34.0
Recognized Trader-Importer:	No
Recognized Trader-Exporter:	No
Importer of Spent Lead Acid Batteries:	No
Exporter of Spent Lead Acid Batteries:	No
Recycler Activity Without Storage:	No
Manifest Broker:	No
Sub-Part P Indicator:	No

Handler - Owner Operator:

Owner/Operator Indicator:	Owner
Owner/Operator Name:	CLAUDIA STRANGER & DAN VIELE
Legal Status:	Other
Owner/Operator Address:	801 E CHAPMAN AVE #23
Owner/Operator City,State,Zip:	FULLERTON, CA 92831
Owner/Operator Telephone:	714-879-0111

Owner/Operator Indicator:	Operator
Owner/Operator Name:	MCCARTHEY ROOFING
Legal Status:	Other
Owner/Operator Address:	16872 LYNN LN #F
Owner/Operator City,State,Zip:	HUNTINGTON BEACH, CA 92647
Owner/Operator Telephone:	714-879-0111

Historic Generators:

Receive Date:	2018-11-27 00:00:00.0
Handler Name:	MCCARTHEY ROOFING
Federal Waste Generator Description:	Not a generator, verified

Map ID
Direction
Distance
Elevation

MAP FINDINGS

Site

Database(s)

EDR ID Number
EPA ID Number

MCCARTHEY ROOFING (Continued)

1024770685

Large Quantity Handler of Universal Waste: No
Recognized Trader Importer: No
Recognized Trader Exporter: No
Spent Lead Acid Battery Importer: No
Spent Lead Acid Battery Exporter: No
Current Record: Yes

List of NAICS Codes and Descriptions:

NAICS Code: 56299
NAICS Description: ALL OTHER WASTE MANAGEMENT SERVICES

Facility Has Received Notices of Violations:

Violations: No Violations Found

Evaluation Action Summary:

Evaluations: No Evaluations Found

I60
East
1/8-1/4
0.209 mi.
1106 ft.

LION PROPERTIES
5172 DUNBAR DR #B
HUNTINGTON BEACH, CA 92649

RCRA NonGen / NLR

1025859154
CAC003039691

Site 1 of 2 in cluster I

Relative:
Lower

Actual:
24 ft.

RCRA NonGen / NLR:

Date Form Received by Agency: 2019-10-21 00:00:00.0
Handler Name: LION PROPERTIES
Handler Address: 5172 DUNBAR DR #B
Handler City,State,Zip: HUNTINGTON BEACH, CA 92649
EPA ID: CAC003039691
Contact Name: LION PROPERTIES
Contact Address: 5172 DUNBAR DR #B
Contact City,State,Zip: HUNTINGTON BEACH, CA 92649
Contact Telephone: 714-378-1418
Contact Email: ADMIN@VIKINGENVIRO.COM
EPA Region: 09
Federal Waste Generator Description: Not a generator, verified
Mailing Address: 5172 DUNBAR DR #B
Mailing City,State,Zip: HUNTINGTON BEACH, CA 92649
Owner Name: LION PROPERTIES
Owner Type: Other
Operator Name: LION PROPERTIES
Operator Type: Other
Short-Term Generator Activity: No
Importer Activity: No
Mixed Waste Generator: No
Transporter Activity: No
Transfer Facility Activity: No
Recycler Activity with Storage: No
Small Quantity On-Site Burner Exemption: No
Smelting Melting and Refining Furnace Exemption: No
Underground Injection Control: No
Off-Site Waste Receipt: No
Universal Waste Indicator: No
Universal Waste Destination Facility: No
Federal Universal Waste: No

Map ID
Direction
Distance
Elevation

MAP FINDINGS

Site

Database(s)

EDR ID Number
EPA ID Number

LION PROPERTIES (Continued)

1025859154

Active Site State-Reg Handler: ---
Hazardous Secondary Material Indicator: N
Commercial TSD Indicator: No
2018 GPRA Permit Baseline: Not on the Baseline
2018 GPRA Renewals Baseline: Not on the Baseline
202 GPRA Corrective Action Baseline: No
Corrective Action Workload Universe: No
Subject to Corrective Action Universe: No
Non-TSDs Where RCRA CA has Been Imposed Universe: No
TSDs Potentially Subject to CA Under 3004 (u)/(v) Universe: No
TSDs Only Subject to CA under Discretionary Auth Universe: No
Corrective Action Priority Ranking: No NCAPS ranking
Environmental Control Indicator: No
Institutional Control Indicator: No
Human Exposure Controls Indicator: N/A
Groundwater Controls Indicator: N/A
Significant Non-Complier Universe: No
Unaddressed Significant Non-Complier Universe: No
Addressed Significant Non-Complier Universe: No
Significant Non-Complier With a Compliance Schedule Universe: No
Handler Date of Last Change: 2019-10-25 14:15:58.0
Recognized Trader-Importer: No
Recognized Trader-Exporter: No
Importer of Spent Lead Acid Batteries: No
Exporter of Spent Lead Acid Batteries: No
Recycler Activity Without Storage: No
Manifest Broker: No
Sub-Part P Indicator: No

Handler - Owner Operator:

Owner/Operator Indicator: Owner
Owner/Operator Name: LION PROPERTIES
Legal Status: Other
Owner/Operator Address: 5172 DUNBAR DR #B
Owner/Operator City,State,Zip: HUNTINGTON BEACH, CA 92649
Owner/Operator Telephone: 714-378-1418

Owner/Operator Indicator: Operator
Owner/Operator Name: LION PROPERTIES
Legal Status: Other
Owner/Operator Address: 5172 DUNBAR DR #B
Owner/Operator City,State,Zip: HUNTINGTON BEACH, CA 92649
Owner/Operator Telephone: 714-378-1418

Historic Generators:

Receive Date: 2019-10-21 00:00:00.0
Handler Name: LION PROPERTIES
Federal Waste Generator Description: Not a generator, verified
Large Quantity Handler of Universal Waste: No
Recognized Trader Importer: No
Recognized Trader Exporter: No
Spent Lead Acid Battery Importer: No
Spent Lead Acid Battery Exporter: No
Current Record: Yes

Map ID
Direction
Distance
Elevation

MAP FINDINGS

Site

Database(s)

EDR ID Number
EPA ID Number

LION PROPERTIES (Continued)

1025859154

List of NAICS Codes and Descriptions:

NAICS Code: 56299

NAICS Description: ALL OTHER WASTE MANAGEMENT SERVICES

Facility Has Received Notices of Violations:

Violations: No Violations Found

Evaluation Action Summary:

Evaluations: No Evaluations Found

I61
East
1/8-1/4
0.209 mi.
1106 ft.

LION PROPERTIES
5172 DUNBAR DR #A
HUNTINGTON BEACH, CA 92649

RCRA NonGen / NLR

1025856260
CAC003036572

Site 2 of 2 in cluster I

Relative:
Lower

RCRA NonGen / NLR:

Actual:
24 ft.

Date Form Received by Agency:

2019-10-01 00:00:00.0

Handler Name:

LION PROPERTIES

Handler Address:

5172 DUNBAR DR #A

Handler City,State,Zip:

HUNTINGTON BEACH, CA 92649

EPA ID:

CAC003036572

Contact Name:

LION PROPERTIES

Contact Address:

5172 DUNBAR DR #A

Contact City,State,Zip:

HUNTINGTON BEACH, CA 92649

Contact Telephone:

714-378-1418

Contact Email:

ADMIN@VIKINGENVIRO.COM

EPA Region:

09

Federal Waste Generator Description:

Not a generator, verified

Mailing Address:

5172 DUNBAR DR #A

Mailing City,State,Zip:

HUNTINGTON BEACH, CA 92649

Owner Name:

LION PROPERTIES

Owner Type:

Other

Operator Name:

LION PROPERTIES

Operator Type:

Other

Short-Term Generator Activity:

No

Importer Activity:

No

Mixed Waste Generator:

No

Transporter Activity:

No

Transfer Facility Activity:

No

Recycler Activity with Storage:

No

Small Quantity On-Site Burner Exemption:

No

Smelting Melting and Refining Furnace Exemption:

No

Underground Injection Control:

No

Off-Site Waste Receipt:

No

Universal Waste Indicator:

No

Universal Waste Destination Facility:

No

Federal Universal Waste:

No

Active Site State-Reg Handler:

Hazardous Secondary Material Indicator:

N

Commercial TSD Indicator:

No

2018 GPRA Permit Baseline:

Not on the Baseline

2018 GPRA Renewals Baseline:

Not on the Baseline

202 GPRA Corrective Action Baseline:

No

Corrective Action Workload Universe:

No

Map ID
Direction
Distance
Elevation

MAP FINDINGS

Site

Database(s)

EDR ID Number
EPA ID Number

LION PROPERTIES (Continued)

1025856260

Subject to Corrective Action Universe:	No
Non-TSDFs Where RCRA CA has Been Imposed Universe:	No
TSDFs Potentially Subject to CA Under 3004 (u)/(v) Universe:	No
TSDFs Only Subject to CA under Discretionary Auth Universe:	No
Corrective Action Priority Ranking:	No NCAPS ranking
Environmental Control Indicator:	No
Institutional Control Indicator:	No
Human Exposure Controls Indicator:	N/A
Groundwater Controls Indicator:	N/A
Significant Non-Complier Universe:	No
Unaddressed Significant Non-Complier Universe:	No
Addressed Significant Non-Complier Universe:	No
Significant Non-Complier With a Compliance Schedule Universe:	No
Handler Date of Last Change:	2019-10-04 16:30:49.0
Recognized Trader-Importer:	No
Recognized Trader-Exporter:	No
Importer of Spent Lead Acid Batteries:	No
Exporter of Spent Lead Acid Batteries:	No
Recycler Activity Without Storage:	No
Manifest Broker:	No
Sub-Part P Indicator:	No

Handler - Owner Operator:

Owner/Operator Indicator:	Operator
Owner/Operator Name:	LION PROPERTIES
Legal Status:	Other
Owner/Operator Address:	5172 DUNBAR DR #A
Owner/Operator City,State,Zip:	HUNTINGTON BEACH, CA 92649
Owner/Operator Telephone:	714-378-1418

Owner/Operator Indicator:	Owner
Owner/Operator Name:	LION PROPERTIES
Legal Status:	Other
Owner/Operator Address:	5172 DUNBAR DR #A
Owner/Operator City,State,Zip:	HUNTINGTON BEACH, CA 92649
Owner/Operator Telephone:	714-378-1418

Historic Generators:

Receive Date:	2019-10-01 00:00:00.0
Handler Name:	LION PROPERTIES
Federal Waste Generator Description:	Not a generator, verified
Large Quantity Handler of Universal Waste:	No
Recognized Trader Importer:	No
Recognized Trader Exporter:	No
Spent Lead Acid Battery Importer:	No
Spent Lead Acid Battery Exporter:	No
Current Record:	Yes

List of NAICS Codes and Descriptions:

NAICS Code:	56299
NAICS Description:	ALL OTHER WASTE MANAGEMENT SERVICES

Facility Has Received Notices of Violations:

Violations:	No Violations Found
-------------	---------------------

Map ID
Direction
Distance
Elevation

MAP FINDINGS

Site

Database(s)

EDR ID Number
EPA ID Number

LION PROPERTIES (Continued)

1025856260

Evaluation Action Summary:

Evaluations:

No Evaluations Found

G62
WNW
1/8-1/4
0.209 mi.
1106 ft.

HUNTINGTON SEAPORT #2
16901 LYNN LANE
HUNTINGTON BEACH, CA 92649

RCRA NonGen / NLR

1026484021
CAC003090108

Site 3 of 3 in cluster G

Relative:
Lower

Actual:
33 ft.

RCRA NonGen / NLR:

Date Form Received by Agency:

2020-10-27 00:00:00.0

Handler Name:

HUNTINGTON SEAPORT #2

Handler Address:

16901 LYNN LANE

Handler City,State,Zip:

HUNTINGTON BEACH, CA 92649

EPA ID:

CAC003090108

Contact Name:

ELIZABETH PONCE

Contact Address:

16901 LYNN LANE

Contact City,State,Zip:

HUNTINGTON BEACH, CA 92649

Contact Telephone:

714-639-8484

Contact Email:

ART@UNITEDPUMPING.COM

EPA Region:

09

Federal Waste Generator Description:

Not a generator, verified

Mailing Address:

1588N. BATAVIA

Mailing City,State,Zip:

ORANGE, CA 92867

Owner Name:

HUNTINGTON SEAPORT #2

Owner Type:

Other

Operator Name:

ELIZABETH PONCE

Operator Type:

Other

Short-Term Generator Activity:

No

Importer Activity:

No

Mixed Waste Generator:

No

Transporter Activity:

No

Transfer Facility Activity:

No

Recycler Activity with Storage:

No

Small Quantity On-Site Burner Exemption:

No

Smelting Melting and Refining Furnace Exemption:

No

Underground Injection Control:

No

Off-Site Waste Receipt:

No

Universal Waste Indicator:

No

Universal Waste Destination Facility:

No

Federal Universal Waste:

No

Active Site State-Reg Handler:

Hazardous Secondary Material Indicator:

N

Commercial TSD Indicator:

No

2018 GPRA Permit Baseline:

Not on the Baseline

2018 GPRA Renewals Baseline:

Not on the Baseline

202 GPRA Corrective Action Baseline:

No

Corrective Action Workload Universe:

No

Subject to Corrective Action Universe:

No

Non-TSDFs Where RCRA CA has Been Imposed Universe:

No

TSDFs Potentially Subject to CA Under 3004 (u)/(v) Universe:

No

TSDFs Only Subject to CA under Discretionary Auth Universe:

No

Corrective Action Priority Ranking:

No NCAPS ranking

Environmental Control Indicator:

No

Institutional Control Indicator:

No

Human Exposure Controls Indicator:

N/A

Map ID
Direction
Distance
Elevation

MAP FINDINGS

Site

Database(s)

EDR ID Number
EPA ID Number

HUNTINGTON SEAPORT #2 (Continued)

1026484021

Groundwater Controls Indicator: N/A
Significant Non-Complier Universe: No
Unaddressed Significant Non-Complier Universe: No
Addressed Significant Non-Complier Universe: No
Significant Non-Complier With a Compliance Schedule Universe: No
Handler Date of Last Change: 2020-11-06 21:05:54.0
Recognized Trader-Importer: No
Recognized Trader-Exporter: No
Importer of Spent Lead Acid Batteries: No
Exporter of Spent Lead Acid Batteries: No
Recycler Activity Without Storage: No
Manifest Broker: No
Sub-Part P Indicator: No

Handler - Owner Operator:

Owner/Operator Indicator: Operator
Owner/Operator Name: ELIZABETH PONCE
Legal Status: Other
Owner/Operator Address: 16901 LYNN LANE
Owner/Operator City,State,Zip: HUNTINGTON BEACH, CA 92649
Owner/Operator Telephone: 714-639-8484

Owner/Operator Indicator: Owner
Owner/Operator Name: HUNTINGTON SEAPORT #2
Legal Status: Other
Owner/Operator Address: 1588N. BATAVIA
Owner/Operator City,State,Zip: ORANGE, CA 92867
Owner/Operator Telephone: 714-639-8484

Historic Generators:

Receive Date: 2020-10-27 00:00:00.0
Handler Name: HUNTINGTON SEAPORT #2
Federal Waste Generator Description: Not a generator, verified
Large Quantity Handler of Universal Waste: No
Recognized Trader Importer: No
Recognized Trader Exporter: No
Spent Lead Acid Battery Importer: No
Spent Lead Acid Battery Exporter: No
Current Record: Yes

List of NAICS Codes and Descriptions:

NAICS Code: 311824
NAICS Description: DRY PASTA, DOUGH, AND FLOUR MIXES MANUFACTURING FROM PURCHASED FLOUR

Facility Has Received Notices of Violations:

Violations: No Violations Found

Evaluation Action Summary:

Evaluations: No Evaluations Found

Map ID
Direction
Distance
Elevation

MAP FINDINGS

EDR ID Number
EPA ID Number

	Site	Database(s)	EDR ID Number EPA ID Number
F63	RALPHS GROCERY CO #131	RCRA NonGen / NLR	1024813161
ENE	5241 WARNER AVE		CAL000302737
1/8-1/4	HUNTINGTON BEACH, CA 92649		
0.213 mi.			
1126 ft.	Site 4 of 6 in cluster F		
Relative:	RCRA NonGen / NLR:		
Lower	Date Form Received by Agency:	2006-01-27 00:00:00.0	
	Handler Name:	RALPHS GROCERY CO #131	
Actual:	Handler Address:	5241 WARNER AVE	
32 ft.	Handler City,State,Zip:	HUNTINGTON BEACH, CA 92649-4060	
	EPA ID:	CAL000302737	
	Contact Name:	SHERRIE WALTERS	
	Contact Address:	1100 W. ARTESIA BLVD.	
	Contact City,State,Zip:	COMPTON, CA 90220	
	Contact Telephone:	310-884-4016	
	Contact Fax:	310-884-4625	
	Contact Email:	SHERRIE.WALTERS@RALPHS.COM	
	EPA Region:	09	
	Federal Waste Generator Description:	Not a generator, verified	
	Active Site Indicator:	Handler Activities	
	Mailing Address:	P.O. BOX 54143	
	Mailing City,State,Zip:	LOS ANGELES, CA 90054-0000	
	Owner Name:	RALPHS GROCERY CO	
	Owner Type:	Other	
	Operator Name:	SHERRIE WALTERS	
	Operator Type:	Other	
	Short-Term Generator Activity:	No	
	Importer Activity:	No	
	Mixed Waste Generator:	No	
	Transporter Activity:	No	
	Transfer Facility Activity:	No	
	Recycler Activity with Storage:	No	
	Small Quantity On-Site Burner Exemption:	No	
	Smelting Melting and Refining Furnace Exemption:	No	
	Underground Injection Control:	No	
	Off-Site Waste Receipt:	No	
	Universal Waste Indicator:	Yes	
	Universal Waste Destination Facility:	Yes	
	Federal Universal Waste:	No	
	Active Site State-Reg Handler:	---	
	Hazardous Secondary Material Indicator:	N	
	Commercial TSD Indicator:	No	
	2018 GPRA Permit Baseline:	Not on the Baseline	
	2018 GPRA Renewals Baseline:	Not on the Baseline	
	202 GPRA Corrective Action Baseline:	No	
	Corrective Action Workload Universe:	No	
	Subject to Corrective Action Universe:	No	
	Non-TSDFs Where RCRA CA has Been Imposed Universe:	No	
	TSDFs Potentially Subject to CA Under 3004 (u)/(v) Universe:	No	
	TSDFs Only Subject to CA under Discretionary Auth Universe:	No	
	Corrective Action Priority Ranking:	No NCAPS ranking	
	Environmental Control Indicator:	No	
	Institutional Control Indicator:	No	
	Human Exposure Controls Indicator:	N/A	
	Groundwater Controls Indicator:	N/A	
	Significant Non-Complier Universe:	No	
	Unaddressed Significant Non-Complier Universe:	No	
	Addressed Significant Non-Complier Universe:	No	

Map ID
Direction
Distance
Elevation

MAP FINDINGS

Site

Database(s)

EDR ID Number
EPA ID Number

RALPHS GROCERY CO #131 (Continued)

1024813161

Significant Non-Complier With a Compliance Schedule Universe: No
Handler Date of Last Change: 2018-09-05 20:27:57.0
Recognized Trader-Importer: No
Recognized Trader-Exporter: No
Importer of Spent Lead Acid Batteries: No
Exporter of Spent Lead Acid Batteries: No
Recycler Activity Without Storage: No
Manifest Broker: No
Sub-Part P Indicator: No

Handler - Owner Operator:

Owner/Operator Indicator:	Operator
Owner/Operator Name:	SHERRIE WALTERS
Legal Status:	Other
Owner/Operator Address:	1100 W. ARTESIA BLVD.
Owner/Operator City,State,Zip:	COMPTON, CA 90220
Owner/Operator Telephone:	310-884-4016
Owner/Operator Indicator:	Owner
Owner/Operator Name:	RALPHS GROCERY CO
Legal Status:	Other
Owner/Operator Address:	PO BOX 54143
Owner/Operator City,State,Zip:	LOS ANGELES, CA 90054-0000
Owner/Operator Telephone:	310-884-4016

Historic Generators:

Receive Date: 2006-01-27 00:00:00.0
Handler Name: RALPHS GROCERY CO #131
Federal Waste Generator Description: Not a generator, verified
Large Quantity Handler of Universal Waste: No
Recognized Trader Importer: No
Recognized Trader Exporter: No
Spent Lead Acid Battery Importer: No
Spent Lead Acid Battery Exporter: No
Current Record: Yes

List of NAICS Codes and Descriptions:

NAICS Code: 45291
NAICS Description: WAREHOUSE CLUBS AND SUPERCENTERS

Facility Has Received Notices of Violations:

Violations: No Violations Found

Evaluation Action Summary:

Evaluations: No Evaluations Found

Map ID
Direction
Distance
Elevation

MAP FINDINGS

Site

Database(s)

EDR ID Number
EPA ID Number

F64
ENE
1/8-1/4
0.213 mi.
1126 ft.
Site 5 of 6 in cluster F

CERS HAZ WASTE
CHMIRS
CERS
S107138078
N/A

Relative:
Lower

CERS HAZ WASTE:

Actual:
32 ft.

Name: RALPHS GROCERY #131
Address: 5241 WARNER AVENUE
City,State,Zip: HUNTINGTON BEACH, CA 92649
Site ID: 60074
CERS ID: 10160345
CERS Description: Hazardous Waste Generator

CHMIRS:

Address: 5241 WARNER AVE.
City,State,Zip: HUNTINGTON BEACH, CA 92647
OES Incident Number: 12-1318
OES notification: 03/08/2012
Waterway Involved: No
Spill Site: Merchant/Business
Cleanup By: Reporting Party
Measure: Gal(s)
Date/Time: 2030
Year: 2012
Agency: City of Huntington Beach
Incident Date: 3/7/2012
Admin Agency: Huntington Beach Fire Department
Contained: Yes
Substance: Sewage
Quantity Released: 170
Description: Caller states: There was a grease interceptor that backed up causing the overflow. Approximately 100 gal(s) went into a storm drain, 70 gal(s) was recovered. The release went into a storm drain which drains into the Slater SMUD station, which is diverted into the sewer.

CERS:

Name: RALPHS GROCERY #131
Address: 5241 WARNER AVENUE
City,State,Zip: HUNTINGTON BEACH, CA 92649
Site ID: 60074
CERS ID: 10160345
CERS Description: Chemical Storage Facilities

Evaluation:

Eval General Type: Other/Unknown
Eval Date: 04-10-2017
Violations Found: No
Eval Type: Other, not routine, done by local agency
Eval Notes: accepted facility info in CERS
Eval Division: Orange County Environmental Health
Eval Program: HW
Eval Source: CERS

Eval General Type: Compliance Evaluation Inspection
Eval Date: 05-09-2017
Violations Found: No

Map ID
Direction
Distance
Elevation

MAP FINDINGS

Site

Database(s)

EDR ID Number
EPA ID Number

RALPHS GROCERY #131 (Continued)

S107138078

Eval Type: Routine done by local agency
Eval Division: Huntington Beach Fire Department
Eval Program: HMRRP
Eval Source: CERS

Eval General Type: Compliance Evaluation Inspection
Eval Date: 06-01-2020
Violations Found: No
Eval Type: Routine done by local agency
Eval Notes: On site to conduct a routine hazardous waste inspection. Met with manager Cesar Sanchez of Ralphs. Consent was provided to enter and conduct inspection activities. The following was observed on this date: -- Hazardous waste generated was properly stored and labeled. -- Waste manifests for all waste streams were available for review. -- Training is conducted internally via a Ralphs online computer program. -- Perimeter of the facility was inspected. Did not observe any indication of a hazardous waste release or illegal dumping along the perimeter of the facility. The facility is in compliance.

Eval Division: Orange County Environmental Health
Eval Program: HW
Eval Source: CERS

Eval General Type: Other/Unknown
Eval Date: 09-15-2014
Violations Found: No
Eval Type: Other, not routine, done by local agency
Eval Notes: CERS inventory update - accepted.
Eval Division: Orange County Environmental Health
Eval Program: HMRRP
Eval Source: CERS

Eval General Type: Other/Unknown
Eval Date: 12-10-2016
Violations Found: No
Eval Type: Other, not routine, done by local agency
Eval Notes: CERS review: HW was Stat 03 - per CERS - set to 04 and assigned to Jennifer Negro
Eval Division: Orange County Environmental Health
Eval Program: HW
Eval Source: CERS

Eval General Type: Compliance Evaluation Inspection
Eval Date: 12-28-2016
Violations Found: No
Eval Type: Routine done by local agency
Eval Notes: Ralphs Grocery Co #131 5241 Warner Avw Huntington Beach On site to conduct a Hazardous Waste Inspection. Met with Tiffiney (front end manager) who explained the process, escorted me through the site and gave consent to enter/inspect. Facility contains: Hazardous waste containers are properly labeled and covered. All containers storing hazardous waste must be labeled with the following information: 1. The words G HAZARDOUS WasteG 2. Waste (name) 3. Hazardous property of the waste (e.g. G toxic, flammable, corrosive, etc.) 4. Physical state of the waste (liquid or solid) 5. Name and address of the business. 6. Accumulation date (date the first drop of waste has been placed in container) Documents Available for review: 1. Hazardous waste Manifest/Receipts (keep a copy on site for three years). - Note: A

Map ID
Direction
Distance
Elevation

MAP FINDINGS

Site

Database(s)

EDR ID Number
EPA ID Number

RALPHS GROCERY #131 (Continued)

S107138078

copy of the federal manifest must be sent to DTSC. (Department of Toxic Substances Control, P.O. Box 400, Sacramento, CA 95812-0400). 2.

Hazardous Waste [Truncated]

Eval Division: Orange County Environmental Health
Eval Program: HW
Eval Source: CERS

Affiliation:

Affiliation Type Desc: CUPA District
Entity Name: Orange County Env Health
Affiliation Address: 1241 East Dyer Road Suite 120
Affiliation City: Santa Ana
Affiliation State: CA
Affiliation Zip: 92705-5611
Affiliation Phone: (714) 433-6406

Affiliation Type Desc: Environmental Contact
Entity Name: Matthew Eaton
Affiliation Address: P.O. Box 54143
Affiliation City: Los Angeles
Affiliation State: CA
Affiliation Zip: 90054-0143

Affiliation Type Desc: Parent Corporation
Entity Name: Ralphs Grocery Company

Affiliation Type Desc: Document Preparer
Entity Name: Ralphs Grocery Company

Affiliation Type Desc: Property Owner
Entity Name: Wood Investments - Meadowlark c/o The Horowitz Group
Affiliation Address: 1191 San Vicente Blvd., Suite 310
Affiliation City: Los Angeles
Affiliation State: CA
Affiliation Country: United States
Affiliation Zip: 90049
Affiliation Phone: (310) 440-7878

Affiliation Type Desc: Facility Mailing Address
Entity Name: Mailing Address
Affiliation Address: P.O. Box 54143
Affiliation City: Los Angeles
Affiliation State: CA
Affiliation Zip: 90054-0143

Affiliation Type Desc: Identification Signer
Entity Name: Matthew Eaton
Entity Title: Manager Environmental Affairs

Affiliation Type Desc: Legal Owner
Entity Name: Ralphs Grocery Company
Affiliation Address: P.O. Box 54143
Affiliation City: Los Angeles
Affiliation State: CA
Affiliation Country: United States
Affiliation Zip: 90054-0143
Affiliation Phone: (310) 884-9000

Map ID
Direction
Distance
Elevation

MAP FINDINGS

Site

Database(s)

EDR ID Number
EPA ID Number

RALPHS GROCERY #131 (Continued)

S107138078

Affiliation Type Desc: Operator
Entity Name: Ralphs Grocery Company
Affiliation Phone: (310) 884-9000

F65
ENE
1/8-1/4
0.213 mi.
1126 ft.
Site 6 of 6 in cluster F

RALPHS GROCERY CO #131
5241 WARNER AVE
HUNTINGTON BEACH, CA 92649

SWRCY
HAZNET
HWTS
S113140867
N/A

Relative:
Lower

Actual:
32 ft.

SWRCY:
Name: PONCE RECYCLING
Address: 5241 WARNER AVE
City,State,Zip: HUNTINGTON BEACH, CA 92649
Cert Id: RC295717.001
Mailing Address: 5425 W 64th St
Mailing City: Los Angeles
Mailing State: CA
Mailing Zip Code: 90056
Email: poncerecycling@aol.com
Phone Number: (323) 533-4862
Rural: N
Operation Begin Date: 02/24/2020
Hours of Operation: Mon - Sat 9:00 am - 5:00 pm, Closed 1:00 pm - 1:30 pm; Sun Closed
Organization Name: Ponce Recycling Inc

HAZNET:

Name: RALPHS GROCERY CO #131
Address: 5241 WARNER AVE
City,State,Zip: HUNTINGTON BEACH, CA 900540000
Contact: MATTHEW EATON
Telephone: 3108844016
Mailing Address: P.O. BOX 54143

Year: 2019
Gepaid: CAL000302737
TSD EPA ID: NVT330010000
CA Waste Code: 181 - Other inorganic solid waste
Disposal Method: H132 - Landfill Or Surface Impoundment That Will Be Closed As Landfill(To Include On-Site Treatment And/Or Stabilization)
Tons: 0.00200

Year: 2019
Gepaid: CAL000302737
TSD EPA ID: OKD000402396
CA Waste Code: 331 - Off-specification, aged or surplus organics
Disposal Method: H141 - Storage, Bulking, And/Or Transfer Off Site--No Treatment/Reovery (H010-H129) Or (H131-H135)
Tons: 0.00050

Year: 2019
Gepaid: CAL000302737
TSD EPA ID: NVT330010000
CA Waste Code: 331 - Off-specification, aged or surplus organics
Disposal Method: H132 - Landfill Or Surface Impoundment That Will Be Closed As Landfill(To Include On-Site Treatment And/Or Stabilization)

Map ID
Direction
Distance
Elevation

MAP FINDINGS

Site

Database(s)

EDR ID Number
EPA ID Number

RALPHS GROCERY CO #131 (Continued)

S113140867

Tons:	0.03450
Year:	2019
Gepaid:	CAL000302737
TSD EPA ID:	NVT330010000
CA Waste Code:	331 - Off-specification, aged or surplus organics
Disposal Method:	H141 - Storage, Bulking, And/Or Transfer Off Site--No Treatment/Reovery (H010-H129) Or (H131-H135)
Tons:	0.01000
Year:	2019
Gepaid:	CAL000302737
TSD EPA ID:	NVT330010000
CA Waste Code:	791 - Liquids with pH <= 2
Disposal Method:	H039 - Other Recovery Of Reclamation For Reuse Including Acid Regeneration, Organics Recovery Ect
Tons:	0.00050
Year:	2019
Gepaid:	CAL000302737
TSD EPA ID:	NVT330010000
CA Waste Code:	281 - Adhesives
Disposal Method:	H039 - Other Recovery Of Reclamation For Reuse Including Acid Regeneration, Organics Recovery Ect
Tons:	0.10700
Year:	2018
Gepaid:	CAL000302737
TSD EPA ID:	NVT330010000
CA Waste Code:	331 - Off-specification, aged or surplus organics
Disposal Method:	H039 - Other Recovery Of Reclamation For Reuse Including Acid Regeneration, Organics Recovery Ect
Tons:	0.01150
Year:	2018
Gepaid:	CAL000302737
TSD EPA ID:	NVT330010000
CA Waste Code:	331 - Off-specification, aged or surplus organics
Disposal Method:	H132 - Landfill Or Surface Impoundment That Will Be Closed As Landfill(To Include On-Site Treatment And/Or Stabilization)
Tons:	0.01850
Year:	2018
Gepaid:	CAL000302737
TSD EPA ID:	NVT330010000
CA Waste Code:	122 - Alkaline solution without metals pH >= 12.5
Disposal Method:	H039 - Other Recovery Of Reclamation For Reuse Including Acid Regeneration, Organics Recovery Ect
Tons:	0.00300
Year:	2018
Gepaid:	CAL000302737
TSD EPA ID:	NVT330010000
CA Waste Code:	561 - Detergent waste chemicals
Disposal Method:	H039 - Other Recovery Of Reclamation For Reuse Including Acid Regeneration, Organics Recovery Ect
Tons:	0.00650

Map ID
Direction
Distance
Elevation

MAP FINDINGS

Site

Database(s)

EDR ID Number
EPA ID Number

RALPHS GROCERY CO #131 (Continued)

S113140867

[Click this hyperlink](#) while viewing on your computer to access
42 additional CA HAZNET: record(s) in the EDR Site Report.

Additional Info:

Year:	2016
Gen EPA ID:	CAL000302737
Shipment Date:	20150910
Creation Date:	3/22/2016 22:15:24
Receipt Date:	20151002
Manifest ID:	009105937JJJ
Trans EPA ID:	MIK435642742
Trans Name:	EQ INDUSTRIAL SERVICES
Trans 2 EPA ID:	NED986382133
Trans 2 Name:	SMITH SYSTEMS
TSD EPA ID:	OKD000402396
Trans Name:	EQ OKLAHOMA INC
Waste Code Description:	331 - Off-specification, aged, or surplus organics
RCRA Code:	D035
Meth Code:	H141 - Storage, Bulking, And/Or Transfer Off Site--No Treatment/Recovery (H010-H129) Or (H131-H135)
Quantity Tons:	0.008
Waste Quantity:	16
Quantity Unit:	P
Additional Code 1:	D002
Additional Code 2:	D001
Shipment Date:	20150910
Manifest ID:	009105937JJJ
Trans EPA ID:	MIK435642742
Trans Name:	EQ INDUSTRIAL SERVICES
Trans 2 EPA ID:	NED986382133
Trans 2 Name:	SMITH SYSTEMS
TSD EPA ID:	OKD000402396
Trans Name:	EQ OKLAHOMA INC
Waste Code Description:	- Not reported
Meth Code:	- Not reported
Quantity Tons:	0.001
Waste Quantity:	2
Quantity Unit:	P
Shipment Date:	20150910
Creation Date:	3/22/2016 22:15:24
Receipt Date:	20151002
Manifest ID:	009105937JJJ
Trans EPA ID:	MIK435642742
Trans Name:	EQ INDUSTRIAL SERVICES
Trans 2 EPA ID:	NED986382133
Trans 2 Name:	SMITH SYSTEMS
TSD EPA ID:	OKD000402396
Trans Name:	EQ OKLAHOMA INC
Waste Code Description:	331 - Off-specification, aged, or surplus organics
RCRA Code:	U205
Meth Code:	H141 - Storage, Bulking, And/Or Transfer Off Site--No Treatment/Recovery (H010-H129) Or (H131-H135)
Quantity Tons:	0.008

Map ID
Direction
Distance
Elevation

MAP FINDINGS

Site

Database(s)

EDR ID Number
EPA ID Number

RALPHS GROCERY CO #131 (Continued)

S113140867

Waste Quantity: 16
Quantity Unit: P
Additional Code 1: D010

Shipment Date: 20150910
Creation Date: 3/22/2016 22:15:24
Receipt Date: 20151002
Manifest ID: 009105937JJK
Trans EPA ID: MIK435642742
Trans Name: EQ INDUSTRIAL SERVICES
Trans 2 EPA ID: NED986382133
Trans 2 Name: SMITH SYSTEMS
TSDF EPA ID: OKD000402396
Trans Name: EQ OKLAHOMA INC
Waste Code Description: 331 - Off-specification, aged, or surplus organics
RCRA Code: D011
Meth Code: H141 - Storage, Bulking, And/Or Transfer Off Site--No Treatment/Recovery (H010-H129) Or (H131-H135)

Quantity Tons: 0.004
Waste Quantity: 8
Quantity Unit: P
Additional Code 1: D010
Additional Code 2: D008
Additional Code 3: D007
Additional Code 4: D005

Shipment Date: 20150910
Creation Date: 3/22/2016 22:15:24
Receipt Date: 20151002
Manifest ID: 009105937JJK
Trans EPA ID: MIK435642742
Trans Name: EQ INDUSTRIAL SERVICES
Trans 2 EPA ID: NED986382133
Trans 2 Name: SMITH SYSTEMS
TSDF EPA ID: OKD000402396
Trans Name: EQ OKLAHOMA INC
Waste Code Description: 331 - Off-specification, aged, or surplus organics
RCRA Code: U154
Meth Code: H141 - Storage, Bulking, And/Or Transfer Off Site--No Treatment/Recovery (H010-H129) Or (H131-H135)

Quantity Tons: 0.0015
Waste Quantity: 3
Quantity Unit: P
Additional Code 1: U002
Additional Code 2: D035
Additional Code 3: D018
Additional Code 4: D001

Shipment Date: 20150910
Manifest ID: 009105937JJK
Trans EPA ID: MIK435642742
Trans Name: EQ INDUSTRIAL SERVICES
Trans 2 EPA ID: NED986382133
Trans 2 Name: SMITH SYSTEMS
TSDF EPA ID: OKD000402396
Trans Name: EQ OKLAHOMA INC
Waste Code Description: 281 - Adhesives

Map ID
Direction
Distance
Elevation

MAP FINDINGS

Site

Database(s)

EDR ID Number
EPA ID Number

RALPHS GROCERY CO #131 (Continued)

S113140867

Meth Code: - Not reported
Quantity Tons: 0.0035
Waste Quantity: 7
Quantity Unit: P

Shipment Date: 20150910
Manifest ID: 009105937JJK
Trans EPA ID: MIK435642742
Trans Name: EQ INDUSTRIAL SERVICES
Trans 2 EPA ID: NED986382133
Trans 2 Name: SMITH SYSTEMS
TSDF EPA ID: OKD000402396
Trans Name: EQ OKLAHOMA INC
Waste Code Description: 331 - Off-specification, aged, or surplus organics
Meth Code: H141 - Storage, Bulking, And/Or Transfer Off Site--No
Treatment/Reovery (H010-H129) Or (H131-H135)
Quantity Tons: 0.001
Waste Quantity: 2
Quantity Unit: P

Shipment Date: 20150910
Manifest ID: 009105937JJK
Trans EPA ID: MIK435642742
Trans Name: EQ INDUSTRIAL SERVICES
Trans 2 EPA ID: NED986382133
Trans 2 Name: SMITH SYSTEMS
TSDF EPA ID: OKD000402396
Trans Name: EQ OKLAHOMA INC
Waste Code Description: 181 - Other inorganic solid waste Organics
RCRA Code: D009
Meth Code: H141 - Storage, Bulking, And/Or Transfer Off Site--No
Treatment/Reovery (H010-H129) Or (H131-H135)
Quantity Tons: 0.0025
Waste Quantity: 5
Quantity Unit: P

Shipment Date: 20150910
Manifest ID: 009105937JJK
Trans EPA ID: MIK435642742
Trans Name: EQ INDUSTRIAL SERVICES
Trans 2 EPA ID: NED986382133
Trans 2 Name: SMITH SYSTEMS
TSDF EPA ID: OKD000402396
Trans Name: EQ OKLAHOMA INC
Waste Code Description: 791 - Liquids with pH < 2 792 Liquids with pH < 2 with metals
RCRA Code: D002
Meth Code: H110 - Not reported
Quantity Tons: 0.001
Waste Quantity: 2
Quantity Unit: P

Shipment Date: 20150910
Manifest ID: 009105937JJK
Trans EPA ID: MIK435642742
Trans Name: EQ INDUSTRIAL SERVICES
Trans 2 EPA ID: NED986382133
Trans 2 Name: SMITH SYSTEMS

Map ID
Direction
Distance
Elevation

MAP FINDINGS

Site

Database(s)

EDR ID Number
EPA ID Number

RALPHS GROCERY CO #131 (Continued)

S113140867

TSDF EPA ID: OKD000402396
Trans Name: EQ OKLAHOMA INC
Waste Code Description: 122 - Alkaline solution without metals (pH > 12.5)
RCRA Code: D002
Meth Code: H110 - Not reported
Quantity Tons: 0.003
Waste Quantity: 6
Quantity Unit: P

Additional Info:

Year: 2013
Gen EPA ID: CAL000302737

Shipment Date: 20131002
Creation Date: 2/24/2014 22:15:16
Receipt Date: 20131018
Manifest ID: 000612342PSC
Trans EPA ID: CAD008364432
Trans Name: RHO CHEM LLC
Trans 2 EPA ID: CAD983649880
Trans 2 Name: PSC ENVIRONMENTAL SERVICES OF POMONA LP
TSDF EPA ID: CAD008364432
Trans Name: RHO CHEM LLC
Waste Code Description: 122 - Alkaline solution without metals (pH > 12.5)
RCRA Code: D002
Meth Code: H141 - Storage, Bulking, And/Or Transfer Off Site--No Treatment/Reovery (H010-H129) Or (H131-H135)
Quantity Tons: 0.0215
Waste Quantity: 43
Quantity Unit: P

Shipment Date: 20131002
Creation Date: 2/24/2014 22:15:16
Receipt Date: 20131018
Manifest ID: 000612342PSC
Trans EPA ID: CAD008364432
Trans Name: RHO CHEM LLC
Trans 2 EPA ID: CAD983649880
Trans 2 Name: PSC ENVIRONMENTAL SERVICES OF POMONA LP
TSDF EPA ID: CAD008364432
Trans Name: RHO CHEM LLC
Waste Code Description: 141 - Off-specification, aged, or surplus inorganics
RCRA Code: D001
Meth Code: H141 - Storage, Bulking, And/Or Transfer Off Site--No Treatment/Reovery (H010-H129) Or (H131-H135)
Quantity Tons: 0.008
Waste Quantity: 16
Quantity Unit: P

Shipment Date: 20131002
Creation Date: 2/24/2014 22:15:16
Receipt Date: 20131018
Manifest ID: 000612342PSC
Trans EPA ID: CAD008364432
Trans Name: RHO CHEM LLC
Trans 2 EPA ID: CAD983649880
Trans 2 Name: PSC ENVIRONMENTAL SERVICES OF POMONA LP

Map ID
Direction
Distance
Elevation

MAP FINDINGS

Site

Database(s)

EDR ID Number
EPA ID Number

RALPHS GROCERY CO #131 (Continued)

S113140867

TSDF EPA ID:	CAD008364432
Trans Name:	RHO CHEM LLC
Waste Code Description:	214 - Unspecified solvent mixture
RCRA Code:	D035
Meth Code:	H141 - Storage, Bulking, And/Or Transfer Off Site--No Treatment/Reovery (H010-H129) Or (H131-H135)
Quantity Tons:	0.0265
Waste Quantity:	53
Quantity Unit:	P
Additional Code 1:	D005
Additional Code 2:	D001
Shipment Date:	20131002
Creation Date:	2/24/2014 22:15:16
Receipt Date:	20131018
Manifest ID:	000612342PSC
Trans EPA ID:	CAD008364432
Trans Name:	RHO CHEM LLC
Trans 2 EPA ID:	CAD983649880
Trans 2 Name:	PSC ENVIRONMENTAL SERVICES OF POMONA LP
TSDF EPA ID:	CAD008364432
Trans Name:	RHO CHEM LLC
Waste Code Description:	181 - Other inorganic solid waste Organics
RCRA Code:	D009
Meth Code:	H141 - Storage, Bulking, And/Or Transfer Off Site--No Treatment/Reovery (H010-H129) Or (H131-H135)
Quantity Tons:	0.006
Waste Quantity:	12
Quantity Unit:	P
Shipment Date:	20130606
Creation Date:	8/12/2013 22:15:16
Receipt Date:	20130612
Manifest ID:	011382700JJJ
Trans EPA ID:	CAR000172189
Trans Name:	AMBERWICK CORPORATION
TSDF EPA ID:	CAT080013352
Trans Name:	DEMENNO/KERDOON
Waste Code Description:	223 - Unspecified oil-containing waste
RCRA Code:	F001
Meth Code:	H061 - Fuel Blending Prior To Energy Recovery At Another Site
Quantity Tons:	0.22935
Waste Quantity:	55
Quantity Unit:	G
Shipment Date:	20130402
Manifest ID:	000490606PSC
Trans EPA ID:	CAD008364432
Trans Name:	RHO CHEM LLC
Trans 2 EPA ID:	CAD983649880
Trans 2 Name:	PSC ENVIRONMENTAL SERVICES OF POMONA LP
TSDF EPA ID:	CAD008364432
Trans Name:	RHO CHEM LLC
Waste Code Description:	181 - Other inorganic solid waste Organics
RCRA Code:	D009
Meth Code:	H141 - Storage, Bulking, And/Or Transfer Off Site--No Treatment/Reovery (H010-H129) Or (H131-H135)

Map ID
Direction
Distance
Elevation

MAP FINDINGS

Site

Database(s)

EDR ID Number
EPA ID Number

RALPHS GROCERY CO #131 (Continued)

S113140867

Quantity Tons:	0.013
Waste Quantity:	26
Quantity Unit:	P
Shipment Date:	20130402
Creation Date:	7/3/2013 22:15:06
Receipt Date:	20130410
Manifest ID:	000490606PSC
Trans EPA ID:	CAD008364432
Trans Name:	RHO CHEM LLC
Trans 2 EPA ID:	CAD983649880
Trans 2 Name:	PSC ENVIRONMENTAL SERVICES OF POMONA LP
TSDf EPA ID:	CAD008364432
Trans Name:	RHO CHEM LLC
Waste Code Description:	791 - Liquids with pH < 2 792 Liquids with pH < 2 with metals
RCRA Code:	D002
Meth Code:	H141 - Storage, Bulking, And/Or Transfer Off Site--No Treatment/Reovery (H010-H129) Or (H131-H135)
Quantity Tons:	0.001
Waste Quantity:	2
Quantity Unit:	P
Shipment Date:	20130402
Creation Date:	7/3/2013 22:15:06
Receipt Date:	20130410
Manifest ID:	000490606PSC
Trans EPA ID:	CAD008364432
Trans Name:	RHO CHEM LLC
Trans 2 EPA ID:	CAD983649880
Trans 2 Name:	PSC ENVIRONMENTAL SERVICES OF POMONA LP
TSDf EPA ID:	CAD008364432
Trans Name:	RHO CHEM LLC
Waste Code Description:	141 - Off-specification, aged, or surplus inorganics
RCRA Code:	D001
Meth Code:	H141 - Storage, Bulking, And/Or Transfer Off Site--No Treatment/Reovery (H010-H129) Or (H131-H135)
Quantity Tons:	0.0105
Waste Quantity:	21
Quantity Unit:	P
Shipment Date:	20130402
Creation Date:	7/3/2013 22:15:06
Receipt Date:	20130410
Manifest ID:	000490606PSC
Trans EPA ID:	CAD008364432
Trans Name:	RHO CHEM LLC
Trans 2 EPA ID:	CAD983649880
Trans 2 Name:	PSC ENVIRONMENTAL SERVICES OF POMONA LP
TSDf EPA ID:	CAD008364432
Trans Name:	RHO CHEM LLC
Waste Code Description:	331 - Off-specification, aged, or surplus organics
RCRA Code:	D035
Meth Code:	H061 - Fuel Blending Prior To Energy Recovery At Another Site
Quantity Tons:	0.0015
Waste Quantity:	3
Quantity Unit:	P
Additional Code 1:	D018

Map ID
Direction
Distance
Elevation

MAP FINDINGS

Site

Database(s)

EDR ID Number
EPA ID Number

RALPHS GROCERY CO #131 (Continued)

S113140867

Additional Code 2: D001

Shipment Date: 20130402
Creation Date: 7/3/2013 22:15:06
Receipt Date: 20130410
Manifest ID: 000490606PSC
Trans EPA ID: CAD008364432
Trans Name: RHO CHEM LLC
Trans 2 EPA ID: CAD983649880
Trans 2 Name: PSC ENVIRONMENTAL SERVICES OF POMONA LP
TSDF EPA ID: CAD008364432
Trans Name: RHO CHEM LLC
Waste Code Description: 214 - Unspecified solvent mixture
RCRA Code: D035
Meth Code: H141 - Storage, Bulking, And/Or Transfer Off Site--No Treatment/Reovery (H010-H129) Or (H131-H135)

Quantity Tons: 0.019
Waste Quantity: 38
Quantity Unit: P
Additional Code 1: D005
Additional Code 2: D001

Additional Info:

Year: 2014
Gen EPA ID: CAL000302737

Shipment Date: 20141001
Manifest ID: 000858523PSC
Trans EPA ID: CAD008364432
Trans Name: RHO CHEM LLC
Trans 2 EPA ID: CAD983649880
Trans 2 Name: PSC ENVIRONMENTAL SERVICES OF POMONA LP
TSDF EPA ID: CAD008364432
Trans Name: RHO CHEM LLC
Waste Code Description: 331 - Off-specification, aged, or surplus organics
RCRA Code: D016
Meth Code: H141 - Storage, Bulking, And/Or Transfer Off Site--No Treatment/Reovery (H010-H129) Or (H131-H135)

Quantity Tons: 0.0035
Waste Quantity: 7
Quantity Unit: P
Additional Code 1: D011
Additional Code 2: D008
Additional Code 3: D007

Shipment Date: 20141001
Manifest ID: 000858523PSC
Trans EPA ID: CAD008364432
Trans Name: RHO CHEM LLC
Trans 2 EPA ID: CAD983649880
Trans 2 Name: PSC ENVIRONMENTAL SERVICES OF POMONA LP
TSDF EPA ID: CAD008364432
Trans Name: RHO CHEM LLC
Waste Code Description: 331 - Off-specification, aged, or surplus organics
Meth Code: H141 - Storage, Bulking, And/Or Transfer Off Site--No Treatment/Reovery (H010-H129) Or (H131-H135)

Quantity Tons: 0.0055

Map ID
Direction
Distance
Elevation

MAP FINDINGS

Site

Database(s)

EDR ID Number
EPA ID Number

RALPHS GROCERY CO #131 (Continued)

S113140867

Waste Quantity: 11
Quantity Unit: P

Shipment Date: 20141001
Creation Date: 12/26/2014 22:14:59
Receipt Date: 20141003
Manifest ID: 000858523PSC
Trans EPA ID: CAD008364432
Trans Name: RHO CHEM LLC
Trans 2 EPA ID: CAD983649880
Trans 2 Name: PSC ENVIRONMENTAL SERVICES OF POMONA LP
TSDF EPA ID: CAD008364432
Trans Name: RHO CHEM LLC
Waste Code Description: 141 - Off-specification, aged, or surplus inorganics
RCRA Code: D001
Meth Code: H141 - Storage, Bulking, And/Or Transfer Off Site--No Treatment/Reovery (H010-H129) Or (H131-H135)

Quantity Tons: 0.0015
Waste Quantity: 3
Quantity Unit: P

Shipment Date: 20141001
Creation Date: 12/26/2014 22:14:59
Receipt Date: 20141003
Manifest ID: 000858523PSC
Trans EPA ID: CAD008364432
Trans Name: RHO CHEM LLC
Trans 2 EPA ID: CAD983649880
Trans 2 Name: PSC ENVIRONMENTAL SERVICES OF POMONA LP
TSDF EPA ID: CAD008364432
Trans Name: RHO CHEM LLC
Waste Code Description: 352 - Other organic solids
RCRA Code: D018
Meth Code: H141 - Storage, Bulking, And/Or Transfer Off Site--No Treatment/Reovery (H010-H129) Or (H131-H135)

Quantity Tons: 0.0015
Waste Quantity: 3
Quantity Unit: P
Additional Code 1: D001

Shipment Date: 20141001
Manifest ID: 000858523PSC
Trans EPA ID: CAD008364432
Trans Name: RHO CHEM LLC
Trans 2 EPA ID: CAD983649880
Trans 2 Name: PSC ENVIRONMENTAL SERVICES OF POMONA LP
TSDF EPA ID: CAD008364432
Trans Name: RHO CHEM LLC
Waste Code Description: 352 - Other organic solids
Meth Code: H141 - Storage, Bulking, And/Or Transfer Off Site--No Treatment/Reovery (H010-H129) Or (H131-H135)

Quantity Tons: 0.0105
Waste Quantity: 21
Quantity Unit: P

Shipment Date: 20141001
Creation Date: 12/26/2014 22:14:59

Map ID
Direction
Distance
Elevation

MAP FINDINGS

Site

Database(s)

EDR ID Number
EPA ID Number

RALPHS GROCERY CO #131 (Continued)

S113140867

Receipt Date: 20141003
Manifest ID: 000858523PSC
Trans EPA ID: CAD008364432
Trans Name: RHO CHEM LLC
Trans 2 EPA ID: CAD983649880
Trans 2 Name: PSC ENVIRONMENTAL SERVICES OF POMONA LP
TSDF EPA ID: CAD008364432
Trans Name: RHO CHEM LLC
Waste Code Description: 214 - Unspecified solvent mixture
RCRA Code: D035
Meth Code: H141 - Storage, Bulking, And/Or Transfer Off Site--No Treatment/Reovery (H010-H129) Or (H131-H135)

Quantity Tons: 0.022
Waste Quantity: 44
Quantity Unit: P
Additional Code 1: D005
Additional Code 2: D001

Shipment Date: 20141001
Manifest ID: 000858523PSC
Trans EPA ID: CAD008364432
Trans Name: RHO CHEM LLC
Trans 2 EPA ID: CAD983649880
Trans 2 Name: PSC ENVIRONMENTAL SERVICES OF POMONA LP
TSDF EPA ID: CAD008364432
Trans Name: RHO CHEM LLC
Waste Code Description: 122 - Alkaline solution without metals (pH > 12.5
RCRA Code: D002
Meth Code: H141 - Storage, Bulking, And/Or Transfer Off Site--No Treatment/Reovery (H010-H129) Or (H131-H135)

Quantity Tons: 0.002
Waste Quantity: 4
Quantity Unit: P

Shipment Date: 20141001
Manifest ID: 000858523PSC
Trans EPA ID: CAD008364432
Trans Name: RHO CHEM LLC
Trans 2 EPA ID: CAD983649880
Trans 2 Name: PSC ENVIRONMENTAL SERVICES OF POMONA LP
TSDF EPA ID: CAD008364432
Trans Name: RHO CHEM LLC
Waste Code Description: 181 - Other inorganic solid waste Organics
RCRA Code: D009
Meth Code: H141 - Storage, Bulking, And/Or Transfer Off Site--No Treatment/Reovery (H010-H129) Or (H131-H135)

Quantity Tons: 0.005
Waste Quantity: 10
Quantity Unit: P

Shipment Date: 20141001
Creation Date: 12/26/2014 22:14:59
Receipt Date: 20141003
Manifest ID: 000858523PSC
Trans EPA ID: CAD008364432
Trans Name: RHO CHEM LLC
Trans 2 EPA ID: CAD983649880

Map ID
Direction
Distance
Elevation

MAP FINDINGS

Site

Database(s)

EDR ID Number
EPA ID Number

RALPHS GROCERY CO #131 (Continued)

S113140867

Trans 2 Name: PSC ENVIRONMENTAL SERVICES OF POMONA LP
TSDF EPA ID: CAD008364432
Trans Name: RHO CHEM LLC
Waste Code Description: 331 - Off-specification, aged, or surplus organics
RCRA Code: D035
Meth Code: H061 - Fuel Blending Prior To Energy Recovery At Another Site
Quantity Tons: 0.002
Waste Quantity: 4
Quantity Unit: P
Additional Code 1: D018
Additional Code 2: D001

Shipment Date: 20140404
Manifest ID: 000731594PSC
Trans EPA ID: CAD008364432
Trans Name: RHO CHEM LLC
Trans 2 EPA ID: CAD983649880
Trans 2 Name: PSC ENVIRONMENTAL SERVICES OF POMONA LP
TSDF EPA ID: CAD008364432
Trans Name: RHO CHEM LLC
Waste Code Description: 141 - Off-specification, aged, or surplus inorganics
RCRA Code: D001
Meth Code: H141 - Storage, Bulking, And/Or Transfer Off Site--No Treatment/Recovery (H010-H129) Or (H131-H135)
Quantity Tons: 0.0075
Waste Quantity: 15
Quantity Unit: P

Additional Info:

Year: 2017
Gen EPA ID: CAL000302737

Shipment Date: 20170714
Creation Date: 10/26/2018 18:30:13
Receipt Date: 20170719
Manifest ID: 017601136JJK
Trans EPA ID: MIK435642742
Trans Name: EQ INDUSTRIAL SERVICES
Trans 2 EPA ID: ALR000007237
Trans 2 Name: ACTION RESOURCES INC
TSDF EPA ID: NVT330010000
Trans Name: US ECOLOGY INC
Waste Code Description: 181 - Other inorganic solid waste Organics
RCRA Code: D009
Meth Code: H132 - Landfill Or Surface Impoundment That Will Be Closed As Landfill(To Include On-Site Treatment And/Or Stabilization)
Quantity Tons: 0.0005
Waste Quantity: 1
Quantity Unit: P

Shipment Date: 20170714
Creation Date: 10/26/2018 18:30:13
Receipt Date: 20170719
Manifest ID: 017601136JJK
Trans EPA ID: MIK435642742
Trans Name: EQ INDUSTRIAL SERVICES
Trans 2 EPA ID: ALR000007237

Map ID
Direction
Distance
Elevation

MAP FINDINGS

Site

Database(s)

EDR ID Number
EPA ID Number

RALPHS GROCERY CO #131 (Continued)

S113140867

Trans 2 Name:	ACTION RESOURCES INC
TSDF EPA ID:	NVT330010000
Trans Name:	US ECOLOGY INC
Waste Code Description:	122 - Alkaline solution without metals (pH > 12.5
RCRA Code:	D002
Meth Code:	H039 - Other Recovery Of Reclamation For Reuse Including Acid Regeneration, Organics Recovery Ect
Quantity Tons:	0.001
Waste Quantity:	2
Quantity Unit:	P
Shipment Date:	20170714
Creation Date:	10/26/2018 18:30:13
Receipt Date:	20170719
Manifest ID:	017601136JJK
Trans EPA ID:	MIK435642742
Trans Name:	EQ INDUSTRIAL SERVICES
Trans 2 EPA ID:	ALR000007237
Trans 2 Name:	ACTION RESOURCES INC
TSDF EPA ID:	NVT330010000
Trans Name:	US ECOLOGY INC
Waste Code Description:	281 - Adhesives
Meth Code:	H039 - Other Recovery Of Reclamation For Reuse Including Acid Regeneration, Organics Recovery Ect
Quantity Tons:	0.002
Waste Quantity:	4
Quantity Unit:	P
Shipment Date:	20170714
Manifest ID:	017601136JJK
Trans EPA ID:	MIK435642742
Trans Name:	EQ INDUSTRIAL SERVICES
Trans 2 EPA ID:	ALR000007237
Trans 2 Name:	ACTION RESOURCES INC
TSDF EPA ID:	NVT330010000
Trans Name:	US ECOLOGY INC
Waste Code Description:	311 - Pharmaceutical waste
RCRA Code:	D011
Meth Code:	H132 - Landfill Or Surface Impoundment That Will Be Closed As Landfill(To Include On-Site Treatment And/Or Stabilization)
Quantity Tons:	0.006
Waste Quantity:	12
Quantity Unit:	P
Additional Code 1:	D010
Additional Code 2:	D007
Shipment Date:	20170714
Manifest ID:	017601136JJK
Trans EPA ID:	MIK435642742
Trans Name:	EQ INDUSTRIAL SERVICES
Trans 2 EPA ID:	ALR000007237
Trans 2 Name:	ACTION RESOURCES INC
TSDF EPA ID:	NVT330010000
Trans Name:	US ECOLOGY INC
Waste Code Description:	141 - Off-specification, aged, or surplus inorganics
RCRA Code:	D001
Meth Code:	H132 - Landfill Or Surface Impoundment That Will Be Closed As

Map ID
Direction
Distance
Elevation

MAP FINDINGS

Site

Database(s)

EDR ID Number
EPA ID Number

RALPHS GROCERY CO #131 (Continued)

S113140867

	Landfill(To Include On-Site Treatment And/Or Stabilization)
Quantity Tons:	0.001
Waste Quantity:	2
Quantity Unit:	P
Shipment Date:	20170714
Manifest ID:	017601136JJK
Trans EPA ID:	MIK435642742
Trans Name:	EQ INDUSTRIAL SERVICES
Trans 2 EPA ID:	ALR000007237
Trans 2 Name:	ACTION RESOURCES INC
TSDF EPA ID:	NVT330010000
Trans Name:	US ECOLOGY INC
Waste Code Description:	331 - Off-specification, aged, or surplus organics
RCRA Code:	D001
Meth Code:	H141 - Storage, Bulking, And/Or Transfer Off Site--No Treatment/Reovery (H010-H129) Or (H131-H135)
Quantity Tons:	0.0005
Waste Quantity:	1
Quantity Unit:	P
Shipment Date:	20170714
Creation Date:	10/26/2018 18:30:13
Receipt Date:	20170719
Manifest ID:	017601136JJK
Trans EPA ID:	MIK435642742
Trans Name:	EQ INDUSTRIAL SERVICES
Trans 2 EPA ID:	ALR000007237
Trans 2 Name:	ACTION RESOURCES INC
TSDF EPA ID:	NVT330010000
Trans Name:	US ECOLOGY INC
Waste Code Description:	331 - Off-specification, aged, or surplus organics
RCRA Code:	D039
Meth Code:	H141 - Storage, Bulking, And/Or Transfer Off Site--No Treatment/Reovery (H010-H129) Or (H131-H135)
Quantity Tons:	0.005
Waste Quantity:	10
Quantity Unit:	P
Additional Code 1:	D035
Additional Code 2:	D002
Additional Code 3:	D001
Shipment Date:	20170119
Creation Date:	5/9/2018 18:31:57
Receipt Date:	20170131
Manifest ID:	016030228JJK
Trans EPA ID:	MIK435642742
Trans Name:	EQ INDUSTRIAL SERVICES
Trans 2 EPA ID:	ALR000007237
Trans 2 Name:	ACTION RESOURCES INC
TSDF EPA ID:	NVT330010000
Trans Name:	US ECOLOGY INC
Waste Code Description:	331 - Off-specification, aged, or surplus organics
RCRA Code:	U205
Meth Code:	H132 - Landfill Or Surface Impoundment That Will Be Closed As Landfill(To Include On-Site Treatment And/Or Stabilization)
Quantity Tons:	0.0015

Map ID
Direction
Distance
Elevation

MAP FINDINGS

Site

Database(s)

EDR ID Number
EPA ID Number

RALPHS GROCERY CO #131 (Continued)

S113140867

Waste Quantity: 3
Quantity Unit: P
Additional Code 1: D010

Shipment Date: 20170119
Creation Date: 5/9/2018 18:31:57
Receipt Date: 20170131
Manifest ID: 016030228JJK
Trans EPA ID: MIK435642742
Trans Name: EQ INDUSTRIAL SERVICES
Trans 2 EPA ID: ALR000007237
Trans 2 Name: ACTION RESOURCES INC
TSDF EPA ID: NVT330010000
Trans Name: US ECOLOGY INC
Waste Code Description: 331 - Off-specification, aged, or surplus organics
RCRA Code: D039
Meth Code: H141 - Storage, Bulking, And/Or Transfer Off Site--No Treatment/Reovery (H010-H129) Or (H131-H135)

Quantity Tons: 0.0025
Waste Quantity: 5
Quantity Unit: P
Additional Code 1: D035
Additional Code 2: D002
Additional Code 3: D001

Shipment Date: 20170119
Creation Date: 5/9/2018 18:31:57
Receipt Date: 20170131
Manifest ID: 016030228JJK
Trans EPA ID: MIK435642742
Trans Name: EQ INDUSTRIAL SERVICES
Trans 2 EPA ID: ALR000007237
Trans 2 Name: ACTION RESOURCES INC
TSDF EPA ID: NVT330010000
Trans Name: US ECOLOGY INC
Waste Code Description: 331 - Off-specification, aged, or surplus organics
RCRA Code: U154
Meth Code: H141 - Storage, Bulking, And/Or Transfer Off Site--No Treatment/Reovery (H010-H129) Or (H131-H135)

Quantity Tons: 0.0015
Waste Quantity: 3
Quantity Unit: P
Additional Code 1: U002
Additional Code 2: D035
Additional Code 3: D018
Additional Code 4: D001

Additional Info:
Year: 2012
Gen EPA ID: CAL000302737

Shipment Date: 20120501
Creation Date: 8/3/2012 22:15:13
Receipt Date: 20120503
Manifest ID: 000293808PSC
Trans EPA ID: CAD008364432
Trans Name: RHO CHEM LLC

Map ID
Direction
Distance
Elevation

MAP FINDINGS

Site

Database(s)

EDR ID Number
EPA ID Number

RALPHS GROCERY CO #131 (Continued)

S113140867

Trans 2 EPA ID:	CAD983649880
Trans 2 Name:	PSC ENVIRONMENTAL SERVICES OF POMONA LP
TSDF EPA ID:	CAD008364432
Trans Name:	RHO CHEM LLC
Waste Code Description:	214 - Unspecified solvent mixture
RCRA Code:	D035
Meth Code:	H141 - Storage, Bulking, And/Or Transfer Off Site--No Treatment/Reovery (H010-H129) Or (H131-H135)
Quantity Tons:	0.041
Waste Quantity:	82
Quantity Unit:	P
Additional Code 1:	D005
Additional Code 2:	D001
Shipment Date:	20120501
Creation Date:	8/3/2012 22:15:13
Receipt Date:	20120503
Manifest ID:	000293808PSC
Trans EPA ID:	CAD008364432
Trans Name:	RHO CHEM LLC
Trans 2 EPA ID:	CAD983649880
Trans 2 Name:	PSC ENVIRONMENTAL SERVICES OF POMONA LP
TSDF EPA ID:	CAD008364432
Trans Name:	RHO CHEM LLC
Waste Code Description:	331 - Off-specification, aged, or surplus organics
RCRA Code:	D035
Meth Code:	H061 - Fuel Blending Prior To Energy Recovery At Another Site
Quantity Tons:	0.0095
Waste Quantity:	19
Quantity Unit:	P
Additional Code 1:	D018
Additional Code 2:	D001
Shipment Date:	20120501
Creation Date:	8/3/2012 22:15:13
Receipt Date:	20120503
Manifest ID:	000293808PSC
Trans EPA ID:	CAD008364432
Trans Name:	RHO CHEM LLC
Trans 2 EPA ID:	CAD983649880
Trans 2 Name:	PSC ENVIRONMENTAL SERVICES OF POMONA LP
TSDF EPA ID:	CAD008364432
Trans Name:	RHO CHEM LLC
Waste Code Description:	352 - Other organic solids
RCRA Code:	D018
Meth Code:	H141 - Storage, Bulking, And/Or Transfer Off Site--No Treatment/Reovery (H010-H129) Or (H131-H135)
Quantity Tons:	0.003
Waste Quantity:	6
Quantity Unit:	P
Additional Code 1:	D001
Shipment Date:	20120501
Creation Date:	8/3/2012 22:15:13
Receipt Date:	20120503
Manifest ID:	000293808PSC
Trans EPA ID:	CAD008364432

Map ID
Direction
Distance
Elevation

MAP FINDINGS

Site

Database(s)

EDR ID Number
EPA ID Number

RALPHS GROCERY CO #131 (Continued)

S113140867

Trans Name:	RHO CHEM LLC
Trans 2 EPA ID:	CAD983649880
Trans 2 Name:	PSC ENVIRONMENTAL SERVICES OF POMONA LP
TSDf EPA ID:	CAD008364432
Trans Name:	RHO CHEM LLC
Waste Code Description:	141 - Off-specification, aged, or surplus inorganics
RCRA Code:	D001
Meth Code:	H141 - Storage, Bulking, And/Or Transfer Off Site--No Treatment/Reovery (H010-H129) Or (H131-H135)
Quantity Tons:	0.009
Waste Quantity:	18
Quantity Unit:	P
Shipment Date:	20120501
Manifest ID:	000293808PSC
Trans EPA ID:	CAD008364432
Trans Name:	RHO CHEM LLC
Trans 2 EPA ID:	CAD983649880
Trans 2 Name:	PSC ENVIRONMENTAL SERVICES OF POMONA LP
TSDf EPA ID:	CAD008364432
Trans Name:	RHO CHEM LLC
Waste Code Description:	331 - Off-specification, aged, or surplus organics
RCRA Code:	D001
Meth Code:	H141 - Storage, Bulking, And/Or Transfer Off Site--No Treatment/Reovery (H010-H129) Or (H131-H135)
Quantity Tons:	0.003
Waste Quantity:	6
Quantity Unit:	P
Shipment Date:	20120501
Manifest ID:	000293808PSC
Trans EPA ID:	CAD008364432
Trans Name:	RHO CHEM LLC
Trans 2 EPA ID:	CAD983649880
Trans 2 Name:	PSC ENVIRONMENTAL SERVICES OF POMONA LP
TSDf EPA ID:	CAD008364432
Trans Name:	RHO CHEM LLC
Waste Code Description:	791 - Liquids with pH < 2 792 Liquids with pH < 2 with metals
RCRA Code:	D002
Meth Code:	H141 - Storage, Bulking, And/Or Transfer Off Site--No Treatment/Reovery (H010-H129) Or (H131-H135)
Quantity Tons:	0.0025
Waste Quantity:	5
Quantity Unit:	P
Shipment Date:	20120501
Manifest ID:	000293808PSC
Trans EPA ID:	CAD008364432
Trans Name:	RHO CHEM LLC
Trans 2 EPA ID:	CAD983649880
Trans 2 Name:	PSC ENVIRONMENTAL SERVICES OF POMONA LP
TSDf EPA ID:	CAD008364432
Trans Name:	RHO CHEM LLC
Waste Code Description:	122 - Alkaline solution without metals (pH > 12.5
RCRA Code:	D002
Meth Code:	H141 - Storage, Bulking, And/Or Transfer Off Site--No Treatment/Reovery (H010-H129) Or (H131-H135)

Map ID
Direction
Distance
Elevation

MAP FINDINGS

Site

Database(s)

EDR ID Number
EPA ID Number

RALPHS GROCERY CO #131 (Continued)

S113140867

Quantity Tons:	0.0115
Waste Quantity:	23
Quantity Unit:	P
Shipment Date:	20120501
Manifest ID:	000293808PSC
Trans EPA ID:	CAD008364432
Trans Name:	RHO CHEM LLC
Trans 2 EPA ID:	CAD983649880
Trans 2 Name:	PSC ENVIRONMENTAL SERVICES OF POMONA LP
TSDF EPA ID:	CAD008364432
Trans Name:	RHO CHEM LLC
Waste Code Description:	181 - Other inorganic solid waste Organics
RCRA Code:	D009
Meth Code:	H141 - Storage, Bulking, And/Or Transfer Off Site--No Treatment/Reovery (H010-H129) Or (H131-H135)
Quantity Tons:	0.0025
Waste Quantity:	5
Quantity Unit:	P
Shipment Date:	20120501
Manifest ID:	000293808PSC
Trans EPA ID:	CAD008364432
Trans Name:	RHO CHEM LLC
Trans 2 EPA ID:	CAD983649880
Trans 2 Name:	PSC ENVIRONMENTAL SERVICES OF POMONA LP
TSDF EPA ID:	CAD008364432
Trans Name:	RHO CHEM LLC
Waste Code Description:	331 - Off-specification, aged, or surplus organics
RCRA Code:	D016
Meth Code:	H141 - Storage, Bulking, And/Or Transfer Off Site--No Treatment/Reovery (H010-H129) Or (H131-H135)
Quantity Tons:	0.0015
Waste Quantity:	3
Quantity Unit:	P
Additional Code 1:	D011
Additional Code 2:	D008
Additional Code 3:	D007
Additional Info:	
Year:	2011
Gen EPA ID:	CAL000302737
Shipment Date:	20110214
Manifest ID:	000076361MWI
Trans EPA ID:	CAD008364432
Trans Name:	RHO CHEM LLC
Trans 2 EPA ID:	CAD983649880
Trans 2 Name:	PSC ENVIRONMENTAL SERVICE OF POMONA LP
TSDF EPA ID:	CAD008364432
Trans Name:	RHO CHEM LLC
Waste Code Description:	792 - Not reported
RCRA Code:	D007
Meth Code:	H141 - Storage, Bulking, And/Or Transfer Off Site--No Treatment/Reovery (H010-H129) Or (H131-H135)
Quantity Tons:	0.002
Waste Quantity:	4

Map ID
Direction
Distance
Elevation

MAP FINDINGS

Site

Database(s)

EDR ID Number
EPA ID Number

RALPHS GROCERY CO #131 (Continued)

S113140867

Quantity Unit:	P
Additional Code 1:	D002
Shipment Date:	20110214
Manifest ID:	000076361MWI
Trans EPA ID:	CAD008364432
Trans Name:	RHO CHEM LLC
Trans 2 EPA ID:	CAD983649880
Trans 2 Name:	PSC ENVIRONMENTAL SERVICE OF POMONA LP
TSDf EPA ID:	CAD008364432
Trans Name:	RHO CHEM LLC
Waste Code Description:	122 - Alkaline solution without metals (pH > 12.5
RCRA Code:	D002
Meth Code:	H141 - Storage, Bulking, And/Or Transfer Off Site--No Treatment/Reovery (H010-H129) Or (H131-H135)
Quantity Tons:	0.006
Waste Quantity:	12
Quantity Unit:	P
Shipment Date:	20110214
Creation Date:	4/22/2011 18:31:02
Receipt Date:	20110216
Manifest ID:	000076361MWI
Trans EPA ID:	CAD008364432
Trans Name:	RHO CHEM LLC
Trans 2 EPA ID:	CAD983649880
Trans 2 Name:	PSC ENVIRONMENTAL SERVICE OF POMONA LP
TSDf EPA ID:	CAD008364432
Trans Name:	RHO CHEM LLC
Waste Code Description:	141 - Off-specification, aged, or surplus inorganics
RCRA Code:	D002
Meth Code:	H141 - Storage, Bulking, And/Or Transfer Off Site--No Treatment/Reovery (H010-H129) Or (H131-H135)
Quantity Tons:	0.0055
Waste Quantity:	11
Quantity Unit:	P
Additional Code 1:	D001
Shipment Date:	20110214
Creation Date:	4/22/2011 18:31:02
Receipt Date:	20110216
Manifest ID:	000076361MWI
Trans EPA ID:	CAD008364432
Trans Name:	RHO CHEM LLC
Trans 2 EPA ID:	CAD983649880
Trans 2 Name:	PSC ENVIRONMENTAL SERVICE OF POMONA LP
TSDf EPA ID:	CAD008364432
Trans Name:	RHO CHEM LLC
Waste Code Description:	214 - Unspecified solvent mixture
RCRA Code:	D035
Meth Code:	H141 - Storage, Bulking, And/Or Transfer Off Site--No Treatment/Reovery (H010-H129) Or (H131-H135)
Quantity Tons:	0.031
Waste Quantity:	62
Quantity Unit:	P
Additional Code 1:	D005
Additional Code 2:	D001

Map ID
Direction
Distance
Elevation

MAP FINDINGS

Site

Database(s)

EDR ID Number
EPA ID Number

RALPHS GROCERY CO #131 (Continued)

S113140867

Shipment Date: 20110214
Creation Date: 4/22/2011 18:31:02
Receipt Date: 20110216
Manifest ID: 000076361MWI
Trans EPA ID: CAD008364432
Trans Name: RHO CHEM LLC
Trans 2 EPA ID: CAD983649880
Trans 2 Name: PSC ENVIRONMENTAL SERVICE OF POMONA LP
TSDF EPA ID: CAD008364432
Trans Name: RHO CHEM LLC
Waste Code Description: 352 - Other organic solids
RCRA Code: D018
Meth Code: H141 - Storage, Bulking, And/Or Transfer Off Site--No Treatment/Reovery (H010-H129) Or (H131-H135)

Quantity Tons: 0.0035
Waste Quantity: 7
Quantity Unit: P
Additional Code 1: D001

Shipment Date: 20110214
Manifest ID: 000076361MWI
Trans EPA ID: CAD008364432
Trans Name: RHO CHEM LLC
Trans 2 EPA ID: CAD983649880
Trans 2 Name: PSC ENVIRONMENTAL SERVICE OF POMONA LP
TSDF EPA ID: CAD008364432
Trans Name: RHO CHEM LLC
Waste Code Description: 181 - Other inorganic solid waste Organics
RCRA Code: D009
Meth Code: H141 - Storage, Bulking, And/Or Transfer Off Site--No Treatment/Reovery (H010-H129) Or (H131-H135)

Quantity Tons: 0.0155
Waste Quantity: 31
Quantity Unit: P

Additional Info:
Year: 2010
Gen EPA ID: CAL000302737

Shipment Date: 20100709
Manifest ID: 000071111MWI
Trans EPA ID: CAD008364432
Trans Name: RHO CHEM LLC
TSDF EPA ID: CAD008364432
Trans Name: RHO CHEM LLC
Waste Code Description: 331 - Off-specification, aged, or surplus organics
RCRA Code: D016
Meth Code: H141 - Storage, Bulking, And/Or Transfer Off Site--No Treatment/Reovery (H010-H129) Or (H131-H135)

Quantity Tons: 0.006
Waste Quantity: 12
Quantity Unit: P
Additional Code 1: D011
Additional Code 2: D008
Additional Code 3: D007

Map ID
Direction
Distance
Elevation

MAP FINDINGS

Site

Database(s)

EDR ID Number
EPA ID Number

RALPHS GROCERY CO #131 (Continued)

S113140867

Shipment Date: 20100709
Manifest ID: 000071111MWI
Trans EPA ID: CAD008364432
Trans Name: RHO CHEM LLC
TSDF EPA ID: CAD008364432
Trans Name: RHO CHEM LLC
Waste Code Description: 792 - Not reported
Meth Code: - Not reported

Shipment Date: 20100709
Manifest ID: 000071111MWI
Trans EPA ID: CAD008364432
Trans Name: RHO CHEM LLC
TSDF EPA ID: CAD008364432
Trans Name: RHO CHEM LLC
Waste Code Description: 792 - Not reported
RCRA Code: D007
Meth Code: - Not reported

Shipment Date: 20100709
Creation Date: 9/10/2010 18:30:40
Receipt Date: 20100715
Manifest ID: 000071111MWI
Trans EPA ID: CAD008364432
Trans Name: RHO CHEM LLC
TSDF EPA ID: CAD008364432
Trans Name: RHO CHEM LLC
Waste Code Description: 352 - Other organic solids
RCRA Code: D018
Meth Code: H141 - Storage, Bulking, And/Or Transfer Off Site--No Treatment/Reovery (H010-H129) Or (H131-H135)
Quantity Tons: 0.0025
Waste Quantity: 5
Quantity Unit: P
Additional Code 1: D001

Shipment Date: 20100709
Manifest ID: 000071111MWI
Trans EPA ID: CAD008364432
Trans Name: RHO CHEM LLC
TSDF EPA ID: CAD008364432
Trans Name: RHO CHEM LLC
Waste Code Description: - Not reported
Meth Code: H141 - Storage, Bulking, And/Or Transfer Off Site--No Treatment/Reovery (H010-H129) Or (H131-H135)

Shipment Date: 20100709
Manifest ID: 000071111MWI
Trans EPA ID: CAD008364432
Trans Name: RHO CHEM LLC
TSDF EPA ID: CAD008364432
Trans Name: RHO CHEM LLC
Waste Code Description: 291 - Latex waste
Meth Code: H141 - Storage, Bulking, And/Or Transfer Off Site--No Treatment/Reovery (H010-H129) Or (H131-H135)
Quantity Tons: 0.003
Waste Quantity: 6

Map ID
Direction
Distance
Elevation

MAP FINDINGS

Site

Database(s)

EDR ID Number
EPA ID Number

RALPHS GROCERY CO #131 (Continued)

S113140867

Quantity Unit:	P
Shipment Date:	20100709
Creation Date:	9/10/2010 18:30:40
Receipt Date:	20100715
Manifest ID:	000071111MWI
Trans EPA ID:	CAD008364432
Trans Name:	RHO CHEM LLC
TSDf EPA ID:	CAD008364432
Trans Name:	RHO CHEM LLC
Waste Code Description:	214 - Unspecified solvent mixture
RCRA Code:	D035
Meth Code:	H141 - Storage, Bulking, And/Or Transfer Off Site--No Treatment/Reovery (H010-H129) Or (H131-H135)
Quantity Tons:	0.0215
Waste Quantity:	43
Quantity Unit:	P
Additional Code 1:	D005
Additional Code 2:	D001
Shipment Date:	20100709
Manifest ID:	000071111MWI
Trans EPA ID:	CAD008364432
Trans Name:	RHO CHEM LLC
TSDf EPA ID:	CAD008364432
Trans Name:	RHO CHEM LLC
Waste Code Description:	122 - Alkaline solution without metals (pH > 12.5
RCRA Code:	D002
Meth Code:	H141 - Storage, Bulking, And/Or Transfer Off Site--No Treatment/Reovery (H010-H129) Or (H131-H135)
Quantity Tons:	0.012
Waste Quantity:	24
Quantity Unit:	P
Additional Info:	
Year:	2015
Gen EPA ID:	CAL000302737
Shipment Date:	20150910
Manifest ID:	009105937JJk
Trans EPA ID:	MIK435642742
Trans Name:	EQ INDUSTRIAL SERVICES
Trans 2 EPA ID:	NED986382133
Trans 2 Name:	SMITH SYSTEMS
TSDf EPA ID:	OKD000402396
Trans Name:	EQ OKLAHOMA INC
Waste Code Description:	791 - Liquids with pH < 2 792 Liquids with pH < 2 with metals
RCRA Code:	D002
Meth Code:	H110 - Not reported
Quantity Tons:	0.001
Waste Quantity:	2
Quantity Unit:	P
Shipment Date:	20150910
Manifest ID:	009105937JJk
Trans EPA ID:	MIK435642742
Trans Name:	EQ INDUSTRIAL SERVICES

Map ID
Direction
Distance
Elevation

MAP FINDINGS

Site

Database(s)

EDR ID Number
EPA ID Number

RALPHS GROCERY CO #131 (Continued)

S113140867

Trans 2 EPA ID:	NED986382133
Trans 2 Name:	SMITH SYSTEMS
TSDF EPA ID:	OKD000402396
Trans Name:	EQ OKLAHOMA INC
Waste Code Description:	122 - Alkaline solution without metals (pH > 12.5
RCRA Code:	D002
Meth Code:	H110 - Not reported
Quantity Tons:	0.003
Waste Quantity:	6
Quantity Unit:	P
Shipment Date:	20150910
Creation Date:	3/22/2016 22:15:24
Receipt Date:	20151002
Manifest ID:	009105937JJK
Trans EPA ID:	MIK435642742
Trans Name:	EQ INDUSTRIAL SERVICES
Trans 2 EPA ID:	NED986382133
Trans 2 Name:	SMITH SYSTEMS
TSDF EPA ID:	OKD000402396
Trans Name:	EQ OKLAHOMA INC
Waste Code Description:	331 - Off-specification, aged, or surplus organics
RCRA Code:	D011
Meth Code:	H141 - Storage, Bulking, And/Or Transfer Off Site--No Treatment/Reovery (H010-H129) Or (H131-H135)
Quantity Tons:	0.004
Waste Quantity:	8
Quantity Unit:	P
Additional Code 1:	D010
Additional Code 2:	D008
Additional Code 3:	D007
Additional Code 4:	D005
Shipment Date:	20150910
Creation Date:	3/22/2016 22:15:24
Receipt Date:	20151002
Manifest ID:	009105937JJK
Trans EPA ID:	MIK435642742
Trans Name:	EQ INDUSTRIAL SERVICES
Trans 2 EPA ID:	NED986382133
Trans 2 Name:	SMITH SYSTEMS
TSDF EPA ID:	OKD000402396
Trans Name:	EQ OKLAHOMA INC
Waste Code Description:	331 - Off-specification, aged, or surplus organics
RCRA Code:	U205
Meth Code:	H141 - Storage, Bulking, And/Or Transfer Off Site--No Treatment/Reovery (H010-H129) Or (H131-H135)
Quantity Tons:	0.008
Waste Quantity:	16
Quantity Unit:	P
Additional Code 1:	D010
Shipment Date:	20150910
Creation Date:	3/22/2016 22:15:24
Receipt Date:	20151002
Manifest ID:	009105937JJK
Trans EPA ID:	MIK435642742

Map ID
Direction
Distance
Elevation

MAP FINDINGS

Site

Database(s)

EDR ID Number
EPA ID Number

RALPHS GROCERY CO #131 (Continued)

S113140867

Trans Name:	EQ INDUSTRIAL SERVICES
Trans 2 EPA ID:	NED986382133
Trans 2 Name:	SMITH SYSTEMS
TSDf EPA ID:	OKD000402396
Trans Name:	EQ OKLAHOMA INC
Waste Code Description:	331 - Off-specification, aged, or surplus organics
RCRA Code:	U154
Meth Code:	H141 - Storage, Bulking, And/Or Transfer Off Site--No Treatment/Reovery (H010-H129) Or (H131-H135)
Quantity Tons:	0.0015
Waste Quantity:	3
Quantity Unit:	P
Additional Code 1:	U002
Additional Code 2:	D035
Additional Code 3:	D018
Additional Code 4:	D001
Shipment Date:	20150910
Manifest ID:	009105937JJk
Trans EPA ID:	MIK435642742
Trans Name:	EQ INDUSTRIAL SERVICES
Trans 2 EPA ID:	NED986382133
Trans 2 Name:	SMITH SYSTEMS
TSDf EPA ID:	OKD000402396
Trans Name:	EQ OKLAHOMA INC
Waste Code Description:	122 - Alkaline solution without metals (pH > 12.5)
RCRA Code:	D002
Meth Code:	H110 - Not reported
Quantity Tons:	0.002
Waste Quantity:	4
Quantity Unit:	P
Shipment Date:	20150910
Manifest ID:	009105937JJk
Trans EPA ID:	MIK435642742
Trans Name:	EQ INDUSTRIAL SERVICES
Trans 2 EPA ID:	NED986382133
Trans 2 Name:	SMITH SYSTEMS
TSDf EPA ID:	OKD000402396
Trans Name:	EQ OKLAHOMA INC
Waste Code Description:	141 - Off-specification, aged, or surplus inorganics
RCRA Code:	D001
Meth Code:	H141 - Storage, Bulking, And/Or Transfer Off Site--No Treatment/Reovery (H010-H129) Or (H131-H135)
Quantity Tons:	0.0005
Waste Quantity:	1
Quantity Unit:	P
Shipment Date:	20150910
Manifest ID:	009105937JJk
Trans EPA ID:	MIK435642742
Trans Name:	EQ INDUSTRIAL SERVICES
Trans 2 EPA ID:	NED986382133
Trans 2 Name:	SMITH SYSTEMS
TSDf EPA ID:	OKD000402396
Trans Name:	EQ OKLAHOMA INC
Waste Code Description:	331 - Off-specification, aged, or surplus organics

Map ID
Direction
Distance
Elevation

MAP FINDINGS

Site

Database(s)

EDR ID Number
EPA ID Number

RALPHS GROCERY CO #131 (Continued)

S113140867

RCRA Code: D001
Meth Code: H141 - Storage, Bulking, And/Or Transfer Off Site--No
Treatment/Reovery (H010-H129) Or (H131-H135)
Quantity Tons: 0.0005
Waste Quantity: 1
Quantity Unit: P

Shipment Date: 20150910
Manifest ID: 009105937JJK
Trans EPA ID: MIK435642742
Trans Name: EQ INDUSTRIAL SERVICES
Trans 2 EPA ID: NED986382133
Trans 2 Name: SMITH SYSTEMS
TSDF EPA ID: OKD000402396
Trans Name: EQ OKLAHOMA INC
Waste Code Description: 181 - Other inorganic solid waste Organics
RCRA Code: D009
Meth Code: H141 - Storage, Bulking, And/Or Transfer Off Site--No
Treatment/Reovery (H010-H129) Or (H131-H135)
Quantity Tons: 0.0025
Waste Quantity: 5
Quantity Unit: P

Shipment Date: 20150910
Manifest ID: 009105937JJK
Trans EPA ID: MIK435642742
Trans Name: EQ INDUSTRIAL SERVICES
Trans 2 EPA ID: NED986382133
Trans 2 Name: SMITH SYSTEMS
TSDF EPA ID: OKD000402396
Trans Name: EQ OKLAHOMA INC
Waste Code Description: 331 - Off-specification, aged, or surplus organics
Meth Code: H141 - Storage, Bulking, And/Or Transfer Off Site--No
Treatment/Reovery (H010-H129) Or (H131-H135)
Quantity Tons: 0.001
Waste Quantity: 2
Quantity Unit: P

HWTS:

Name: RALPHS GROCERY CO #131
Address: 5241 WARNER AVE
City,State,Zip: HUNTINGTON BEACH, CA 926494060
EPA ID: CAL000302737
Create Date: 01/27/2006
Last Act Date: 07/31/2020
Mailing Address: P.O. BOX 54143
Mailing City,State,Zip: LOS ANGELES, CA 900540000
Owner Name: RALPHS GROCERY CO
Owner Address: PO BOX 54143
Owner City,State,Zip: LOS ANGELES, CA 900540000
Contact Name: MATTHEW EATON
Contact Address: 1100 W. ARTESIA BLVD.
City,State,Zip: COMPTON, CA 90220

NAICS:

EPA ID: CAL000302737
Create Date: 2009-12-03 12:41:18.000

Map ID
Direction
Distance
Elevation

MAP FINDINGS

Site

Database(s)

EDR ID Number
EPA ID Number

RALPHS GROCERY CO #131 (Continued)

S113140867

NAICS Code: 45291
NAICS Description: Warehouse Clubs and Superstores
Issued EPA ID Date: 2006-01-27 14:44:17.57700
Facility Name: RALPHS GROCERY CO #131
Facility Address: 5241 WARNER AVE
Facility City: HUNTINGTON BEACH
Facility State: CA
Facility Zip: 926494060

66
NNW
1/8-1/4
0.227 mi.
1196 ft.

JULIANA & DAN CHINN
16791 HOSKINS ST #B
HUNTINGTON BEACH, CA 92649

RCRA NonGen / NLR

1026169137
CAC003069185

Relative:
Lower

RCRA NonGen / NLR:

Actual:
28 ft.

Date Form Received by Agency: 2020-06-02 00:00:00.0
Handler Name: JULIANA & DAN CHINN
Handler Address: 16791 HOSKINS ST #B
Handler City,State,Zip: HUNTINGTON BEACH, CA 92649
EPA ID: CAC003069185
Contact Name: JULIANA & DAN CHINN
Contact Address: 8652 BAYONNE DR
Contact City,State,Zip: HUNTINGTON BEACH, CA 92646
Contact Telephone: 714-745-0831
Contact Email: GENEVADEGUIRE@ALLIANCE-ENVIRO.COM
EPA Region: 09
Federal Waste Generator Description: Not a generator, verified
Mailing Address: 8652 BAYONNE DR
Mailing City,State,Zip: HUNTINGTON BEACH, CA 92646
Owner Name: JULIANA & DAN CHINN
Owner Type: Other
Operator Name: JULIANA & DAN CHINN
Operator Type: Other
Short-Term Generator Activity: No
Importer Activity: No
Mixed Waste Generator: No
Transporter Activity: No
Transfer Facility Activity: No
Recycler Activity with Storage: No
Small Quantity On-Site Burner Exemption: No
Smelting Melting and Refining Furnace Exemption: No
Underground Injection Control: No
Off-Site Waste Receipt: No
Universal Waste Indicator: No
Universal Waste Destination Facility: No
Federal Universal Waste: No
Active Site State-Reg Handler: ---
Hazardous Secondary Material Indicator: N
Commercial TSD Indicator: No
2018 GPRA Permit Baseline: Not on the Baseline
2018 GPRA Renewals Baseline: Not on the Baseline
202 GPRA Corrective Action Baseline: No
Corrective Action Workload Universe: No
Subject to Corrective Action Universe: No
Non-TSDFs Where RCRA CA has Been Imposed Universe: No
TSDFs Potentially Subject to CA Under 3004 (u)/(v) Universe: No

Map ID
Direction
Distance
Elevation

MAP FINDINGS

Site

Database(s)

EDR ID Number
EPA ID Number

JULIANA & DAN CHINN (Continued)

1026169137

TSDFs Only Subject to CA under Discretionary Auth Universe: No
Corrective Action Priority Ranking: No NCAPS ranking
Environmental Control Indicator: No
Institutional Control Indicator: No
Human Exposure Controls Indicator: N/A
Groundwater Controls Indicator: N/A
Significant Non-Complier Universe: No
Unaddressed Significant Non-Complier Universe: No
Addressed Significant Non-Complier Universe: No
Significant Non-Complier With a Compliance Schedule Universe: No
Handler Date of Last Change: 2020-06-08 20:36:45.0
Recognized Trader-Importer: No
Recognized Trader-Exporter: No
Importer of Spent Lead Acid Batteries: No
Exporter of Spent Lead Acid Batteries: No
Recycler Activity Without Storage: No
Manifest Broker: No
Sub-Part P Indicator: No

Handler - Owner Operator:

Owner/Operator Indicator: Operator
Owner/Operator Name: JULIANA & DAN CHINN
Legal Status: Other
Owner/Operator Address: 8652 BAYONNE DR
Owner/Operator City,State,Zip: HUNTINGTON BEACH, CA 92646
Owner/Operator Telephone: 714-745-0831

Owner/Operator Indicator: Owner
Owner/Operator Name: JULIANA & DAN CHINN
Legal Status: Other
Owner/Operator Address: 8652 BAYONNE DR
Owner/Operator City,State,Zip: HUNTINGTON BEACH, CA 92646
Owner/Operator Telephone: 714-745-0831

Historic Generators:

Receive Date: 2020-06-02 00:00:00.0
Handler Name: JULIANA & DAN CHINN
Federal Waste Generator Description: Not a generator, verified
Large Quantity Handler of Universal Waste: No
Recognized Trader Importer: No
Recognized Trader Exporter: No
Spent Lead Acid Battery Importer: No
Spent Lead Acid Battery Exporter: No
Current Record: Yes

List of NAICS Codes and Descriptions:

NAICS Code: 56299
NAICS Description: ALL OTHER WASTE MANAGEMENT SERVICES

Facility Has Received Notices of Violations:

Violations: No Violations Found

Evaluation Action Summary:

Evaluations: No Evaluations Found

Map ID
Direction
Distance
Elevation

MAP FINDINGS

EDR ID Number
EPA ID Number

	Site	Database(s)	
H67	LIM, BECKY	RCRA NonGen / NLR	1024766430
North	4956 PEARCE DRIVE		CAC002986299
1/8-1/4	HUNTINGTON BEACH, CA 92649		
0.248 mi.			
1312 ft.	Site 2 of 2 in cluster H		
Relative:	RCRA NonGen / NLR:		
Lower	Date Form Received by Agency:	2018-10-24 00:00:00.0	
	Handler Name:	LIM, BECKY	
Actual:	Handler Address:	4956 PEARCE DRIVE	
27 ft.	Handler City,State,Zip:	HUNTINGTON BEACH, CA 92649	
	EPA ID:	CAC002986299	
	Contact Name:	LIM, BECKY	
	Contact Address:	4956 PEARCE DRIVE	
	Contact City,State,Zip:	HUNTINGTON BEACH, CA 92649	
	Contact Telephone:	714-725-4705	
	Contact Email:	ANDREW.C@PWSEI.COM	
	EPA Region:	09	
	Federal Waste Generator Description:	Not a generator, verified	
	Active Site Indicator:	Handler Activities	
	Mailing Address:	4956 PEARCE DRIVE	
	Mailing City,State,Zip:	HUNTINGTON BEACH, CA 92649	
	Owner Name:	LIM, BECKY	
	Owner Type:	Other	
	Operator Name:	LIM, BECKY	
	Operator Type:	Other	
	Short-Term Generator Activity:	No	
	Importer Activity:	No	
	Mixed Waste Generator:	No	
	Transporter Activity:	No	
	Transfer Facility Activity:	No	
	Recycler Activity with Storage:	No	
	Small Quantity On-Site Burner Exemption:	No	
	Smelting Melting and Refining Furnace Exemption:	No	
	Underground Injection Control:	No	
	Off-Site Waste Receipt:	No	
	Universal Waste Indicator:	Yes	
	Universal Waste Destination Facility:	Yes	
	Federal Universal Waste:	No	
	Active Site State-Reg Handler:	---	
	Hazardous Secondary Material Indicator:	N	
	Commercial TSD Indicator:	No	
	2018 GPRA Permit Baseline:	Not on the Baseline	
	2018 GPRA Renewals Baseline:	Not on the Baseline	
	202 GPRA Corrective Action Baseline:	No	
	Corrective Action Workload Universe:	No	
	Subject to Corrective Action Universe:	No	
	Non-TSDs Where RCRA CA has Been Imposed Universe:	No	
	TSDs Potentially Subject to CA Under 3004 (u)/(v) Universe:	No	
	TSDs Only Subject to CA under Discretionary Auth Universe:	No	
	Corrective Action Priority Ranking:	No NCAPS ranking	
	Environmental Control Indicator:	No	
	Institutional Control Indicator:	No	
	Human Exposure Controls Indicator:	N/A	
	Groundwater Controls Indicator:	N/A	
	Significant Non-Complier Universe:	No	
	Unaddressed Significant Non-Complier Universe:	No	
	Addressed Significant Non-Complier Universe:	No	
	Significant Non-Complier With a Compliance Schedule Universe:	No	

Map ID
Direction
Distance
Elevation

MAP FINDINGS

Site

Database(s)

EDR ID Number
EPA ID Number

LIM, BECKY (Continued)

1024766430

Handler Date of Last Change:	2018-11-20 16:30:15.0
Recognized Trader-Importer:	No
Recognized Trader-Exporter:	No
Importer of Spent Lead Acid Batteries:	No
Exporter of Spent Lead Acid Batteries:	No
Recycler Activity Without Storage:	No
Manifest Broker:	No
Sub-Part P Indicator:	No

Handler - Owner Operator:

Owner/Operator Indicator:	Operator
Owner/Operator Name:	LIM, BECKY
Legal Status:	Other
Owner/Operator Address:	4956 PEARCE DRIVE
Owner/Operator City,State,Zip:	HUNTINGTON BEACH, CA 92649
Owner/Operator Telephone:	714-725-4705

Owner/Operator Indicator:	Owner
Owner/Operator Name:	LIM, BECKY
Legal Status:	Other
Owner/Operator Address:	4956 PEARCE DRIVE
Owner/Operator City,State,Zip:	HUNTINGTON BEACH, CA 92649
Owner/Operator Telephone:	714-725-4705

Historic Generators:

Receive Date:	2018-10-24 00:00:00.0
Handler Name:	LIM, BECKY
Federal Waste Generator Description:	Not a generator, verified
Large Quantity Handler of Universal Waste:	No
Recognized Trader Importer:	No
Recognized Trader Exporter:	No
Spent Lead Acid Battery Importer:	No
Spent Lead Acid Battery Exporter:	No
Current Record:	Yes

List of NAICS Codes and Descriptions:

NAICS Code:	56299
NAICS Description:	ALL OTHER WASTE MANAGEMENT SERVICES

Facility Has Received Notices of Violations:

Violations:	No Violations Found
-------------	---------------------

Evaluation Action Summary:

Evaluations:	No Evaluations Found
--------------	----------------------

Map ID
Direction
Distance
Elevation

MAP FINDINGS

Site

Database(s)

EDR ID Number
EPA ID Number

J68 South 1/4-1/2 0.385 mi. 2031 ft.	SHORELINE BATTERY RANGE COMPLEX - LAND HUNTINGTON BEACH, CA Site 1 of 4 in cluster J	UXO	1024714384 N/A
Relative: Higher Actual: 46 ft.	UXO: DoD Component: Installation Name: Name: City,State,Zip: Site ID: Site Type: Latitude: Longitude:	FUDS BOLSA CHICA MIL RES SHORELINE BATTERY RANGE COMPLEX - LAND HUNTINGTON BEACH, CA 01OEW Medium/Large Caliber 33.708333 -118.041667	
J69 South 1/4-1/2 0.385 mi. 2031 ft.	SHORELINE BATTERY RANGE COMPLEX - WATER HUNTINGTON BEACH, CA Site 2 of 4 in cluster J	UXO	1024714779 N/A
Relative: Higher Actual: 46 ft.	UXO: DoD Component: Installation Name: Name: City,State,Zip: Site ID: Site Type: Latitude: Longitude:	FUDS BOLSA CHICA MIL RES SHORELINE BATTERY RANGE COMPLEX - WATER HUNTINGTON BEACH, CA 02OEW Medium/Large Caliber 33.708333 -118.041667	
J70 South 1/4-1/2 0.385 mi. 2031 ft.	BOLSA CHICA MIL RES HUNTINGTON BEACH, CA Site 3 of 4 in cluster J	FUDS	1009484690 N/A
Relative: Higher Actual: 46 ft.	FUDS: EPA Region: Installation ID: Congressional District Number: Facility Name: FUDS Number: City: State: County: Object ID: USACE District: Status: Current Owner: EMS Map Link: Eligibility: Has Projects: NPL Status: Latitude: Longitude:	09 CA99799F537300 48 BOLSA CHICA MIL RES J09CA0247 HUNTINGTON BEACH CA ORANGE 842 Los Angeles District (SPL) Properties with projects Other Federal Government; Private Sector; State Government https://fudsportal.usace.army.mil/ems/ems/inventory/map/map?id=61006 Eligible Yes Not Listed 33.708333330000002 -118.041666669999	

Map ID
Direction
Distance
Elevation

MAP FINDINGS

Site

Database(s)

EDR ID Number
EPA ID Number

BOLSA CHICA MIL RES (Continued)

1009484690

FUDS Detail as of Jan 2015:

Fiscal Year: 2013
Federal Facility ID: CA9799F5373
NPL Status: Not Listed
Description: N/A
History: N/A
CTC: 11238
Institutional ID: 61006

MRA:

Inst ID: 61006
FUDS Number: J09CA0247
Facility Name: BOLSA CHICA MIL RES
PHASE: 4
ARC: Y
DIST: SPL
MMRP: Y
MRA ID: J09CA024701R01

Inst ID: 61006
FUDS Number: J09CA0247
Facility Name: BOLSA CHICA MIL RES
PHASE: 4
ARC: Y
DIST: SPL
MMRP: Y
MRA ID: J09CA024701R01

MRS:

Inst ID: 61006
FUDS Number: J09CA0247
Facility Name: BOLSA CHICA MIL RES
PHASE: 4
Site ID: 02
DIST: SPL
MMRP: Y
MRA ID: J09CA024701R01
PROJ NO: J09CA024702

Inst ID: 61006
FUDS Number: J09CA0247
Facility Name: BOLSA CHICA MIL RES
PHASE: 4
Site ID: 01
DIST: SPL
MMRP: Y
MRA ID: J09CA024701R01
PROJ NO: J09CA024701

Map ID
Direction
Distance
Elevation

MAP FINDINGS

Site

Database(s)

EDR ID Number
EPA ID Number

J71
South
1/4-1/2
0.385 mi.
2032 ft.

**BOLSA CHICA MILITARY RES
BOUNDED BY LOS PATOS AVENUE TO THE NORTH AND PACIFIC COAST H
SANTA ANA, CA 92649**

**ENVIROSTOR S110711865
N/A**

Site 4 of 4 in cluster J

**Relative:
Higher
Actual:
42 ft.**

ENVIROSTOR:

Name: BOLSA CHICA MILITARY RES
Address: BOUNDED BY LOS PATOS AVENUE TO THE NORTH AND PACIFIC COAST HIGHWAY TO
THE WEST AND SOUTH
City,State,Zip: SANTA ANA, CA 92649
Facility ID: 80000201
Status: Inactive - Needs Evaluation
Status Date: 10/04/2018
Site Code: 401503
Site Type: Military Evaluation
Site Type Detailed: FUDS
Acres: 640
NPL: NO
Regulatory Agencies: SMBRP
Lead Agency: SMBRP
Program Manager: Omoruyi Patrick
Supervisor: Patrick Hsieh
Division Branch: Cleanup Cypress
Assembly: 72
Senate: 34
Restricted Use: NO
Site Mgmt Req: NONE SPECIFIED
Funding: DERA
Latitude: 33.70833
Longitude: -118.0416
APN: NONE SPECIFIED
Past Use: FIRING RANGE - SMALL ARMS ETC...
Potential COC: Explosives (UXO, MEC Munitions Debris (MD Lead Perchlorate
Confirmed COC: 30013-NO 30017-NO 30011-NO 32000-NO
Potential Description: SOIL, SURFW
Alias Name: CA99799F537300
Alias Type: Federal Facility ID
Alias Name: 401503
Alias Type: Project Code (Site Code)
Alias Name: 80000201
Alias Type: Envirostor ID Number
Alias Name: J09CA0247
Alias Type: Envirostor ID Number

Completed Info:

Completed Area Name: PROJECT WIDE
Completed Document Type: Preliminary Endangerment Assessment Tech Memo
Completed Date: 12/20/2010
Comments: Technical memorandum is complete.

Completed Area Name: PROJECT WIDE
Completed Document Type: Preliminary Endangerment Assessment Workplan
Completed Date: 01/04/2011
Comments: Final document with DTSC comments received.

Completed Area Name: PROJECT WIDE
Completed Document Type: Site Characterization Report
Completed Date: 10/12/2011
Comments: DTSC comments incorporated into final report.

Map ID
Direction
Distance
Elevation

MAP FINDINGS

Site

Database(s)

EDR ID Number
EPA ID Number

BOLSA CHICA MILITARY RES (Continued)

S110711865

Completed Area Name: PROJECT WIDE
Completed Document Type: Inventory Project Report (INPR)
Completed Date: 09/26/1994

K72
WNW
1/4-1/2
0.465 mi.
2454 ft.

HUNTINGTON HARBOUR CAR WASH
16921 ALGONQUIN ST.
HUNTINGTON BEACH, CA 92649

Notify 65

S100453867
N/A

Site 1 of 4 in cluster K

Relative:
Lower
Actual:
28 ft.

NOTIFY 65:
Name: HUNTINGTON HARBOUR CAR WASH
Address: 16921 ALGONQUIN ST.
City,State,Zip: HUNTINGTON BEACH, CA 92649-3812

K73
WNW
1/4-1/2
0.465 mi.
2454 ft.

HUNTINGTON HARBOUR CAR WASH
16921 ALGONQUIN
HUNTINGTON BEACH, CA 92649

LUST
UST

U003659641
N/A

CERS HAZ WASTE
CERS TANKS
Cortese
CERS
HWTS

Site 2 of 4 in cluster K

Relative:
Lower

Actual:
28 ft.

LUST REG 8:
Name: HUNTINGTON HARBOUR CAR WASH
Address: 16921 ALGONQUIN ST
City: HUNTINGTON BEACH
Region: 8
County: Orange
Regional Board: Santa Ana Region
Facility Status: Remedial action (cleanup) Underway
Case Number: 083002086T
Local Case Num: 92UT144
Case Type: Other ground water affected
Substance: Gasoline
Qty Leaked: 0
Enf Type: SEL
How Discovered: Tank Closure
How Stopped: Close Tank
Leak Cause: Unknown
Leak Source: Unknown
Global ID: T0605901553
How Stopped Date: 9/9/9999
Discover Date: 9/24/1992
Date Remedial Action Underway: 7/1/2000
GW Qualifies: =
Soil Qualifies: =
Oversite Program: LUST
Latitude: 33.7166808
Longitude: -118.0501813
MTBE Date: 3/18/2002
Max MTBE GW: 7700
MTBE Concentration: 0
Max MTBE Soil: 210
MTBE Fuel: 1

Map ID
Direction
Distance
Elevation

MAP FINDINGS

Site

Database(s)

EDR ID Number
EPA ID Number

HUNTINGTON HARBOUR CAR WASH (Continued)

U003659641

MTBE Tested:	MTBE Detected. Site tested for MTBE & MTBE detected
MTBE Class:	*
Staff:	VJJ
Staff Initials:	KC
Lead Agency:	Local Agency
Local Agency:	30000L
Beneficial:	MUN
Summary:	Not reported

LUST:

Name:	HUNTINGTON HARBOUR CAR WASH
Address:	16921 ALGONQUIN
City,State,Zip:	HUNTINGTON BEACH, CA 92649
Lead Agency:	SANTA ANA RWQCB (REGION 8)
Case Type:	LUST Cleanup Site
Geo Track:	http://geotracker.waterboards.ca.gov/profile_report.asp?global_id=T0605901553
Global Id:	T0605901553
Latitude:	33.7166808
Longitude:	-118.0501813
Status:	Open - Assessment & Interim Remedial Action
Status Date:	12/06/2010
Case Worker:	MAO
RB Case Number:	083002086T
File Location:	Local Agency
Local Case Number:	92UT144
Potential Media Affect:	Aquifer used for drinking water supply
Potential Contaminants of Concern:	Gasoline
Site History:	Please refer to recent Site Documents or Monitoring Reports in GeoTracker for site history. Orange County is not responsible for the accuracy of any professional interpretations provided in reports submitted by consultants for the responsible party.

LUST:

Global Id:	T0605901553
Contact Type:	Regional Board Caseworker
Contact Name:	MIGUEL OVIEDO
Organization Name:	SANTA ANA RWQCB (REGION 8)
Address:	3737 Main Street, Suite 500
City:	RIVERSIDE
Email:	miguel.oviedo@waterboards.ca.gov
Phone Number:	9517823238

LUST:

Global Id:	T0605901553
Action Type:	RESPONSE
Date:	01/10/2011
Action:	Electronic Reporting Submittal Due

Global Id:	T0605901553
Action Type:	RESPONSE
Date:	03/20/2016
Action:	Interim Remedial Action Plan

Global Id:	T0605901553
Action Type:	ENFORCEMENT
Date:	11/23/2009
Action:	Staff Letter

Map ID
Direction
Distance
Elevation

MAP FINDINGS

Site

Database(s)

EDR ID Number
EPA ID Number

HUNTINGTON HARBOUR CAR WASH (Continued)

U003659641

Global Id:	T0605901553
Action Type:	ENFORCEMENT
Date:	09/24/2009
Action:	Staff Letter
Global Id:	T0605901553
Action Type:	ENFORCEMENT
Date:	01/13/2010
Action:	Staff Letter
Global Id:	T0605901553
Action Type:	ENFORCEMENT
Date:	01/14/2010
Action:	Staff Letter
Global Id:	T0605901553
Action Type:	ENFORCEMENT
Date:	03/15/2010
Action:	Staff Letter
Global Id:	T0605901553
Action Type:	ENFORCEMENT
Date:	03/29/2010
Action:	Staff Letter
Global Id:	T0605901553
Action Type:	RESPONSE
Date:	03/11/1994
Action:	Site Assessment Report
Global Id:	T0605901553
Action Type:	RESPONSE
Date:	07/27/2006
Action:	Other Workplan
Global Id:	T0605901553
Action Type:	ENFORCEMENT
Date:	04/14/2010
Action:	Staff Letter
Global Id:	T0605901553
Action Type:	ENFORCEMENT
Date:	04/14/2010
Action:	Staff Letter
Global Id:	T0605901553
Action Type:	ENFORCEMENT
Date:	10/27/2010
Action:	Staff Letter
Global Id:	T0605901553
Action Type:	ENFORCEMENT
Date:	01/25/2011
Action:	Staff Letter
Global Id:	T0605901553
Action Type:	ENFORCEMENT

Map ID
Direction
Distance
Elevation

MAP FINDINGS

Site

Database(s)

EDR ID Number
EPA ID Number

HUNTINGTON HARBOUR CAR WASH (Continued)

U003659641

Date:	01/07/2011
Action:	Staff Letter
Global Id:	T0605901553
Action Type:	ENFORCEMENT
Date:	01/18/2011
Action:	Staff Letter
Global Id:	T0605901553
Action Type:	ENFORCEMENT
Date:	01/18/2011
Action:	Notice of Responsibility
Global Id:	T0605901553
Action Type:	ENFORCEMENT
Date:	01/18/2011
Action:	Staff Letter
Global Id:	T0605901553
Action Type:	ENFORCEMENT
Date:	01/18/2011
Action:	Staff Letter
Global Id:	T0605901553
Action Type:	ENFORCEMENT
Date:	12/22/2010
Action:	Staff Letter
Global Id:	T0605901553
Action Type:	ENFORCEMENT
Date:	01/18/2011
Action:	Staff Letter
Global Id:	T0605901553
Action Type:	ENFORCEMENT
Date:	09/30/2011
Action:	Letter - Notice
Global Id:	T0605901553
Action Type:	RESPONSE
Date:	02/23/2016
Action:	Preliminary Site Assessment Workplan - Regulator Responded
Global Id:	T0605901553
Action Type:	ENFORCEMENT
Date:	10/02/2011
Action:	Letter - Notice
Global Id:	T0605901553
Action Type:	RESPONSE
Date:	03/22/2016
Action:	Request for Closure - Regulator Responded
Global Id:	T0605901553
Action Type:	RESPONSE
Date:	03/22/2016
Action:	Corrective Action Plan / Remedial Action Plan - Regulator Responded

Map ID
Direction
Distance
Elevation

MAP FINDINGS

Site

Database(s)

EDR ID Number
EPA ID Number

HUNTINGTON HARBOUR CAR WASH (Continued)

U003659641

Global Id:	T0605901553
Action Type:	RESPONSE
Date:	03/22/2016
Action:	Other Workplan - Regulator Responded
Global Id:	T0605901553
Action Type:	RESPONSE
Date:	03/03/2016
Action:	Request for Closure - Regulator Responded
Global Id:	T0605901553
Action Type:	ENFORCEMENT
Date:	06/23/2006
Action:	Staff Letter
Global Id:	T0605901553
Action Type:	ENFORCEMENT
Date:	05/28/2003
Action:	Staff Letter
Global Id:	T0605901553
Action Type:	ENFORCEMENT
Date:	04/26/2004
Action:	Staff Letter
Global Id:	T0605901553
Action Type:	ENFORCEMENT
Date:	06/11/2007
Action:	Staff Letter
Global Id:	T0605901553
Action Type:	ENFORCEMENT
Date:	03/16/2007
Action:	Staff Letter
Global Id:	T0605901553
Action Type:	ENFORCEMENT
Date:	04/17/2006
Action:	Staff Letter
Global Id:	T0605901553
Action Type:	ENFORCEMENT
Date:	03/21/2008
Action:	Staff Letter
Global Id:	T0605901553
Action Type:	ENFORCEMENT
Date:	03/02/2005
Action:	Staff Letter
Global Id:	T0605901553
Action Type:	ENFORCEMENT
Date:	03/27/2012
Action:	Referral to Regional Board
Global Id:	T0605901553
Action Type:	ENFORCEMENT

Map ID
Direction
Distance
Elevation

MAP FINDINGS

Site

Database(s)

EDR ID Number
EPA ID Number

HUNTINGTON HARBOUR CAR WASH (Continued)

U003659641

Date:	12/10/2015
Action:	Technical Correspondence / Assistance / Other
Global Id:	T0605901553
Action Type:	RESPONSE
Date:	08/20/2003
Action:	Soil and Water Investigation Report
Global Id:	T0605901553
Action Type:	ENFORCEMENT
Date:	03/20/2008
Action:	Staff Letter
Global Id:	T0605901553
Action Type:	ENFORCEMENT
Date:	10/25/2006
Action:	Staff Letter
Global Id:	T0605901553
Action Type:	ENFORCEMENT
Date:	03/26/2018
Action:	Technical Correspondence / Assistance / Other
Global Id:	T0605901553
Action Type:	ENFORCEMENT
Date:	03/02/2011
Action:	Clean Up Fund - Case Closure Review Summary Report (RSR)
Global Id:	T0605901553
Action Type:	ENFORCEMENT
Date:	02/26/2016
Action:	Clean Up Fund - Case Closure Review Summary Report (RSR)
Global Id:	T0605901553
Action Type:	Other
Date:	09/24/1992
Action:	Leak Began
Global Id:	T0605901553
Action Type:	ENFORCEMENT
Date:	09/18/2008
Action:	Staff Letter
Global Id:	T0605901553
Action Type:	ENFORCEMENT
Date:	11/20/2008
Action:	Staff Letter
Global Id:	T0605901553
Action Type:	ENFORCEMENT
Date:	10/09/2008
Action:	Staff Letter
Global Id:	T0605901553
Action Type:	ENFORCEMENT
Date:	07/12/2012
Action:	Letter - Notice

Map ID
Direction
Distance
Elevation

MAP FINDINGS

Site

Database(s)

EDR ID Number
EPA ID Number

HUNTINGTON HARBOUR CAR WASH (Continued)

U003659641

Global Id:	T0605901553
Action Type:	Other
Date:	09/24/1992
Action:	Leak Discovery
Global Id:	T0605901553
Action Type:	Other
Date:	09/24/1992
Action:	Leak Stopped
Global Id:	T0605901553
Action Type:	Other
Date:	09/24/1992
Action:	Leak Reported
Global Id:	T0605901553
Action Type:	REMEDIATION
Date:	01/29/2009
Action:	In Situ Physical/Chemical Treatment (other than SVE)
Global Id:	T0605901553
Action Type:	REMEDIATION
Date:	07/20/2000
Action:	Soil Vapor Extraction (SVE)
Global Id:	T0605901553
Action Type:	REMEDIATION
Date:	01/14/2004
Action:	Other (Use Description Field)
Global Id:	T0605901553
Action Type:	REMEDIATION
Date:	05/23/1994
Action:	Soil Vapor Extraction (SVE)
Global Id:	T0605901553
Action Type:	REMEDIATION
Date:	11/13/2007
Action:	In Situ Physical/Chemical Treatment (other than SVE)
Global Id:	T0605901553
Action Type:	REMEDIATION
Date:	06/14/2004
Action:	Free Product Removal
Global Id:	T0605901553
Action Type:	ENFORCEMENT
Date:	05/20/2009
Action:	Staff Letter
Global Id:	T0605901553
Action Type:	ENFORCEMENT
Date:	05/18/2009
Action:	Staff Letter
Global Id:	T0605901553
Action Type:	ENFORCEMENT

Map ID
Direction
Distance
Elevation

MAP FINDINGS

Site

Database(s)

EDR ID Number
EPA ID Number

HUNTINGTON HARBOUR CAR WASH (Continued)

U003659641

Date: 05/18/2009
Action: Staff Letter

Global Id: T0605901553
Action Type: ENFORCEMENT
Date: 05/18/2009
Action: Staff Letter

Global Id: T0605901553
Action Type: ENFORCEMENT
Date: 07/02/2009
Action: Staff Letter

Global Id: T0605901553
Action Type: ENFORCEMENT
Date: 07/10/2009
Action: Staff Letter

Global Id: T0605901553
Action Type: ENFORCEMENT
Date: 10/09/2009
Action: Staff Letter

LUST:

Global Id: T0605901553
Status: Open - Case Begin Date
Status Date: 09/24/1992

Global Id: T0605901553
Status: Open - Remediation
Status Date: 07/01/2000

Global Id: T0605901553
Status: Open - Assessment & Interim Remedial Action
Status Date: 12/06/2010

Global Id: T0605901553
Status: Open - Site Assessment
Status Date: 12/06/2010

ORANGE CO. UST:

Name: HUNTINGTON HARBOR CAR WASH
Address: 16921 ALGONQUIN ST
City,State,Zip: HUNTINGTON BEACH, CA 92649
Facility ID: FA0062468

Name: HUNTINGTON HARBOUR CAR WASH
Address: 16921 ALGONQUIN
City,State,Zip: HUNTINGTON BEACH 92649
Facility ID: FA43127

UST:

Name: HUNTINGTON HARBOUR CAR WASH
Address: 16921 ALGONQUIN ST
City,State,Zip: HUNTINGTON BEACH, CA 92649

Map ID
Direction
Distance
Elevation

MAP FINDINGS

Site

Database(s)

EDR ID Number
EPA ID Number

HUNTINGTON HARBOUR CAR WASH (Continued)

U003659641

Facility ID: FA0024664
Permitting Agency: Orange County Environmental Health
Latitude: 33.71624
Longitude: -118.05045

Name: HUNTINGTON HARBOR CAR WASH
Address: 16921 ALGONQUIN ST
City,State,Zip: HUNTINGTON BEACH, CA 92649
Facility ID: 2174
Permitting Agency: ORANGE COUNTY
Latitude: 33.71608987
Longitude: -118.050247

CERS HAZ WASTE:

Name: HUNTINGTON HARBOUR CAR WASH
Address: 16921 ALGONQUIN ST
City,State,Zip: HUNTINGTON BEACH, CA 92649
Site ID: 173898
CERS ID: 10514614
CERS Description: Hazardous Waste Generator

CERS TANKS:

Name: HUNTINGTON HARBOUR CAR WASH
Address: 16921 ALGONQUIN ST
City,State,Zip: HUNTINGTON BEACH, CA 92649
Site ID: 173898
CERS ID: 10514614
CERS Description: Underground Storage Tank

CORTESE:

Name: HUNTINGTON HARBOUR CAR WASH
Address: 16921 ALGONQUIN
City,State,Zip: HUNTINGTON BEACH, CA 92649
Region: CORTESE
Global ID: T0605901553
Site/Facility Type: LUST CLEANUP SITE
Cleanup Status: OPEN - ASSESSMENT & INTERIM REMEDIAL ACTION
Flag: active
File Name: Active Open

CERS:

Name: HUNTINGTON HARBOUR CAR WASH
Address: 16921 ALGONQUIN ST
City,State,Zip: HUNTINGTON BEACH, CA 92649
Site ID: 173898
CERS ID: 10514614
CERS Description: Chemical Storage Facilities

Violations:

Site ID: 173898
Site Name: HUNTINGTON HARBOUR CAR WASH
Violation Date: 11-25-2014
Citation: HSC 6.95 25507 - California Health and Safety Code, Chapter 6.95, Section(s) 25507
Violation Description: Failure to adequately establish and implement a business plan when storing/handling a hazardous material at or above reportable

Map ID
Direction
Distance
Elevation

MAP FINDINGS

Site

Database(s)

EDR ID Number
EPA ID Number

HUNTINGTON HARBOUR CAR WASH (Continued)

U003659641

quantities.
Returned to compliance on 02/11/2015.
Violation Division: Orange County Environmental Health
Violation Program: HMRRP
Violation Source: CERS

Site ID: 173898
Site Name: HUNTINGTON HARBOUR CAR WASH
Violation Date: 08-30-2017
Citation: 22 CCR 15 66265.171 - California Code of Regulations, Title 22, Chapter 15, Section(s) 66265.171
Violation Description: Failure to accumulate hazardous waste in a container that is in good condition.
Violation Notes: 2- full 55 gallon drums on site . Last manifest was for 8/24/16. The label does not indicate a accumulation start date. To abate this violation have the drums picked up and send the receipt to this agency within 30 days.
Violation Division: Orange County Environmental Health
Violation Program: HW
Violation Source: CERS

Site ID: 173898
Site Name: HUNTINGTON HARBOUR CAR WASH
Violation Date: 11-21-2014
Citation: 23 CCR 16 2638(f) - California Code of Regulations, Title 23, Chapter 16, Section(s) 2638(f)
Violation Description: Failure to properly affix tag/sticker on monitoring equipment being certified, repaired, or replaced.
Violation Notes: Returned to compliance on 01/07/2015. The Veeder Root TLS 350 monitoring panel did not have a tag or sticker indicating the last certification test. Affix tag/sticker on monitoring equipment being certified, repaired, or replaced. The tester provided a new sticker to the monitoring panel after the test was completed today. This is proof of compliance, therefore this violation was corrected today.
Violation Division: Orange County Environmental Health
Violation Program: UST
Violation Source: CERS

Site ID: 173898
Site Name: HUNTINGTON HARBOUR CAR WASH
Violation Date: 01-28-2016
Citation: HSC 6.7 25292(e) - California Health and Safety Code, Chapter 6.7, Section(s) 25292(e)
Violation Description: Failure to maintain secondary containment, as evidenced by failure of secondary containment testing.
Violation Notes: Returned to compliance on 01/19/2017. The following failed testing: -- 87 fill, -- 87 STP -- UDC 3-8 Submit a plan Check for the failed components. It is required to give this agency 48 hour notification for testing and repair. Required to be repaired within 60 day of failed date.
Violation Division: Orange County Environmental Health
Violation Program: UST
Violation Source: CERS

Site ID: 173898
Site Name: HUNTINGTON HARBOUR CAR WASH
Violation Date: 11-21-2014

Map ID
Direction
Distance
Elevation

MAP FINDINGS

Site

Database(s)

EDR ID Number
EPA ID Number

HUNTINGTON HARBOUR CAR WASH (Continued)

U003659641

Citation: 23 CCR 16 2712(b) - California Code of Regulations, Title 23, Chapter 16, Section(s) 2712(b)

Violation Description: Failure to maintain records of repairs, lining, and upgrades on site, or off site if approved by the CUPA, for the life of the underground storage tank and/or failure to maintain written monitoring and maintenance records on site, or off site if approved by the CUPA, for a period of 3 years, 6 1/2 years for cathodic protection, and 5 years for written performance claims pertaining to release detection systems and calibration and maintenance records for such systems.

Violation Notes: Returned to compliance on 01/07/2015. The original compliance binder is missing and the replacement binder did not have the written monitoring and maintenance records for a period of 3 years, and 5 years for written performance claims pertaining to release detection systems. Maintain written monitoring and maintenance records for a period of 3 years, and 5 years for written performance claims pertaining to release detection systems.

Violation Division: Orange County Environmental Health
Violation Program: UST
Violation Source: CERS

Site ID: 173898
Site Name: HUNTINGTON HARBOUR CAR WASH
Violation Date: 11-21-2014
Citation: 23 CCR 16 2666(c) - California Code of Regulations, Title 23, Chapter 16, Section(s) 2666(c)

Violation Description: Failure of line leak detector to detect a leak and/or failure of audible and visual alarm.

Violation Notes: Returned to compliance on 01/07/2015. The 91 grade line leak detector failed to detect a leak when tested. All line leak detectors shall be capable of detecting a 3-gallon per hour leak at 10 psi. The leak detector was not replaced during the inspection. Immediately have a properly licensed, trained, and certified contractor repair or replace the failed leak detector (LG 113-x listed, if applicable) and obtain a permit within one business day from the CUPA. If the failed leak detector can't be replaced immediately, there is a possibility that the 91 grade UST system may be red tagged to prevent fuel inputs.

Violation Division: Orange County Environmental Health
Violation Program: UST
Violation Source: CERS

Site ID: 173898
Site Name: HUNTINGTON HARBOUR CAR WASH
Violation Date: 08-21-2018
Citation: HSC 6.7 25284, 25286 - California Health and Safety Code, Chapter 6.7, Section(s) 25284, 25286

Violation Description: Failure to submit a complete and accurate application for a permit to operate a UST, or for renewal of the permit.

Violation Notes: Returned to compliance on 08/15/2019. Information in CERS is incorrect. Please correct the UST monitoring plan and resubmit UST module to abate this violation.

Violation Division: Orange County Environmental Health
Violation Program: UST
Violation Source: CERS

Site ID: 173898
Site Name: HUNTINGTON HARBOUR CAR WASH
Violation Date: 08-21-2018

Map ID
Direction
Distance
Elevation

MAP FINDINGS

Site

Database(s)

EDR ID Number
EPA ID Number

HUNTINGTON HARBOUR CAR WASH (Continued)

U003659641

Citation: 23 CCR 16 2641(j) - California Code of Regulations, Title 23, Chapter 16, Section(s) 2641(j)
Violation Description: Failure of the leak detection equipment to be installed, calibrated, operated, and/or maintained properly.
Violation Notes: Returned to compliance on 08/21/2018. Fill 208 sensor in the supreme UST failed. The sensor was replaced, retested, and passed.
Violation Division: Orange County Environmental Health
Violation Program: UST
Violation Source: CERS

Site ID: 173898
Site Name: HUNTINGTON HARBOUR CAR WASH
Violation Date: 03-24-2014
Citation: HSC 6.95 25505(a) - California Health and Safety Code, Chapter 6.95, Section(s) 25505(a)
Violation Description: Owner/Operator failed to complete and/or submit a Hazardous Materials Business Plan when storing hazardous materials at or above the thresholds quantities of 55 gallons/500 lbs/200 cubic feet.
Violation Notes: Returned to compliance on 02/11/2015.
Violation Division: Orange County Environmental Health
Violation Program: HMRRP
Violation Source: CERS

Site ID: 173898
Site Name: HUNTINGTON HARBOUR CAR WASH
Violation Date: 12-16-2016
Citation: HSC 6.95 25508(a)(3) - California Health and Safety Code, Chapter 6.95, Section(s) 25508(a)(3)
Violation Description: Failure to complete and electronically submit hazardous material inventory information for all reportable hazardous materials on site at or above reportable quantities.
Violation Notes: Returned to compliance on 03/24/2017. 3/24/2017 - update inventory TO INCLUDE LPG (18) 5 GAL CYLINDERS IN CAGE.
Violation Division: Huntington Beach Fire Department
Violation Program: HMRRP
Violation Source: CERS

Site ID: 173898
Site Name: HUNTINGTON HARBOUR CAR WASH
Violation Date: 10-23-2014
Citation: HSC 6.95 25508(b) - California Health and Safety Code, Chapter 6.95, Section(s) 25508(b)
Violation Description: Failure to review, revise, and recertify the business plan at least once every three years.
Violation Notes: Returned to compliance on 02/11/2015. "Failure to review, revise, and recertify the business plan at least once every three years. HSC 6.95 25505(c) "
Violation Division: Orange County Environmental Health
Violation Program: HMRRP
Violation Source: CERS

Site ID: 173898
Site Name: HUNTINGTON HARBOUR CAR WASH
Violation Date: 11-21-2014
Citation: 23 CCR 16 2638 - California Code of Regulations, Title 23, Chapter 16, Section(s) 2638
Violation Description: Failure to test leak detection equipment as required every 12 months

Map ID
Direction
Distance
Elevation

MAP FINDINGS

Site

Database(s)

EDR ID Number
EPA ID Number

HUNTINGTON HARBOUR CAR WASH (Continued)

U003659641

Violation Notes: (VPH, sensor, LLD, ATG, etc.) and/or submit monitoring system certification to the CUPA within 30 days of completion of the test Returned to compliance on 01/07/2015. The Owner/Operator did not test leak detection equipment every 12 months (VPH, sensor, LLD, ATG, etc.). The last monitoring system certification was conducted on 9-18-13 according to the Veeder Root Alarm history. However the stickers on the sensors indicated the last test was conducted on 9-17-13. Photos taken. Test leak detection equipment every 12 months (VPH, sensor, LLD, ATG, etc.) and submit monitoring system certification within 30 days of completion of the test. The annual monitoring system certification testing was completed today by MIT and all components passed testing. This is proof of compliance, therefore this violation is corrected today. Ensure the test results are forwarded to this agency with-in 30 days.

Violation Division: Orange County Environmental Health
Violation Program: UST
Violation Source: CERS

Site ID: 173898
Site Name: HUNTINGTON HARBOUR CAR WASH
Violation Date: 08-15-2019
Citation: 23 CCR 16 2636(f)(1) - California Code of Regulations, Title 23, Chapter 16, Section(s) 2636(f)(1)

Violation Description: Failure of the leak detection equipment to have an audible and visual alarm as required.

Violation Notes: Sensor 406 associated with UDC 7/8 failed. Please replace and retest this sensor immediately. notify this agency once the sensor has been tested.

Violation Division: Orange County Environmental Health
Violation Program: UST
Violation Source: CERS

Site ID: 173898
Site Name: HUNTINGTON HARBOUR CAR WASH
Violation Date: 08-12-2020
Citation: HSC 6.5 25123.3(h)(1) - California Health and Safety Code, Chapter 6.5, Section(s) 25123.3(h)(1)

Violation Description: Failure to send hazardous waste offsite for treatment, storage, or disposal within 180 days (or 270 days if waste is transported over 200 miles) for a generator who generates less than 1000 kilogram per month if all of the following conditions are met: (1) The quantity of hazardous waste accumulated onsite never exceeds 6,000 kilograms. (2) The generator complies with the requirements of 40 Code of Federal Regulations section 262.34(d), (e) and (f). (3) The generator does not hold acutely hazardous waste or extremely hazardous waste in an amount greater than one kilogram for more than 90 days.

Violation Notes: OBSERVATION: Owner/Operator is a small quantity generator and failed to send hazardous waste offsite for treatment, storage, or disposal within 180 days (or 270 days if waste is transported over 200 miles), or has failed to comply with the conditions of CCR 66262.34(d) and has stored hazardous waste over 90 days. CORRECTIVE ACTION: Dispose of hazardous waste that has been stored over the applicable time limit and provide documentation that the violation has been corrected. end a copy of the manifest to mescobedo@ochca.com or 714-586-6185.

Violation Division: Orange County Environmental Health
Violation Program: HW
Violation Source: CERS

Map ID
Direction
Distance
Elevation

MAP FINDINGS

EDR ID Number
EPA ID Number

HUNTINGTON HARBOUR CAR WASH (Continued)

U003659641

Site ID: 173898
Site Name: HUNTINGTON HARBOUR CAR WASH
Violation Date: 11-21-2014
Citation: 23 CCR 16 2715 - California Code of Regulations, Title 23, Chapter 16, Section(s) 2715
Violation Description: The owner/operator has failed to comply with one or more of the following: to maintain a copy of the designated operator monthly inspections for the last 12 months and/or maintain a list of trained employees on-site or off-site at a readily available location, if approved by the CUPA.
Violation Notes: Returned to compliance on 01/07/2015. The designated operator monthly inspection report(s) from 5/14 to 12/13 were not found on site. Designated operator monthly inspection reports for the previous twelve months shall be retained on site. I spoke with the Designated Operator Paul Vidakovich and he stated that the original compliance binder was lost. A partial compliance binder was available for review. Locate and ensure that copies of the previous twelve months of designated operator monthly inspection reports are maintained on site. Submit copies to the CUPA by 12-21-14 or with-in 30 days from now.
Violation Division: Orange County Environmental Health
Violation Program: UST
Violation Source: CERS

Site ID: 173898
Site Name: HUNTINGTON HARBOUR CAR WASH
Violation Date: 09-09-2015
Citation: 23 CCR 16 2712(i) - California Code of Regulations, Title 23, Chapter 16, Section(s) 2712(i)
Violation Description: Failure to maintain on site an approved monitoring plan.
Violation Notes: Returned to compliance on 01/19/2017. After an on site inspection the CERS 10514614 submittal has been declined make the following corrections: -- 91 sensor is a 205 in the turbine sump not 208, (other turbine and fills are 208's) -- Leak Detectors are Mechanical VMI's not Red Jacket -- UDCs are beaudrea 404 sensors. Also the facility page on CERS has been decline due to lack of EPA ID number . To abate this violation make corrections on CERS within 30 days.
Violation Division: Orange County Environmental Health
Violation Program: UST
Violation Source: CERS

Evaluation:
Eval General Type: Other/Unknown
Eval Date: 06-12-2015
Violations Found: No
Eval Type: Other, not routine, done by local agency
Eval Notes: Facility has received a Do not Permit letter due to facility out of compliance. Letter Sent to file .
Eval Division: Orange County Environmental Health
Eval Program: UST
Eval Source: CERS

Eval General Type: Other/Unknown
Eval Date: 06-12-2015
Violations Found: No
Eval Type: Other, not routine, done by local agency
Eval Notes: Facility has submitted Electronically via CERS Violation I582 has been corrected. Request that site will be issued a permit.

Map ID
Direction
Distance
Elevation

MAP FINDINGS

Site

Database(s)

EDR ID Number
EPA ID Number

HUNTINGTON HARBOUR CAR WASH (Continued)

U003659641

Eval Division: Orange County Environmental Health
Eval Program: UST
Eval Source: CERS

Eval General Type: Other/Unknown
Eval Date: 06-15-2015
Violations Found: No
Eval Type: Other, not routine, done by local agency
Eval Notes: Status changed to receive a permit, per Negro.
Eval Division: Orange County Environmental Health
Eval Program: UST
Eval Source: CERS

Eval General Type: Other/Unknown
Eval Date: 08-03-2016
Violations Found: No
Eval Type: Other, not routine, done by local agency
Eval Notes: Accepted Cers Submittal on this date FR 1/2/16-17
Eval Division: Orange County Environmental Health
Eval Program: UST
Eval Source: CERS

Eval General Type: Other/Unknown
Eval Date: 08-10-2015
Violations Found: No
Eval Type: Other, not routine, done by local agency
Eval Notes: Cers submittal declined on this date: -- Business activities page does not have EPA ID number. Accepted the first submittal on UST documents.
Eval Division: Orange County Environmental Health
Eval Program: UST
Eval Source: CERS

Eval General Type: Compliance Evaluation Inspection
Eval Date: 08-12-2020
Violations Found: No
Eval Type: Routine done by local agency
Eval Notes: Met with Aaron Celiceo of PCET and Manager Enrique Bonilla of Huntington Harbor Car Wash. UST technician, VMI, and Veeder-Root certifications were current for A. Celiceo. Facility has (2) DW USTs containing Supreme (12k) and regular (10k) gasoline. Sensors are: - Annular: VR-420 sensor - STP/fill Sump: VR-208 - UDCs: Beaudraux 406 sensor. In UDC 7/8, the UDC is monitored by a stand alone VR-001. - LD2000 line leak detectors. Documents available for review: - Training is current (7/7/20) - CFR/CFO is current (2/12/20) - last MC-8/15/2019 - Last SB989-11/19/2018 -Overfill tested on 8/15/2019. USTs have a ball float and ATG. CERS submittal was declined to to incorrect sensor type. please correct as soon as possible.
Eval Division: Orange County Environmental Health
Eval Program: UST
Eval Source: CERS

Eval General Type: Compliance Evaluation Inspection
Eval Date: 08-12-2020
Violations Found: Yes
Eval Type: Routine done by local agency
Eval Notes: On site to conduct a routine hazardous waste inspection. Met with manager Enrique Bonilla of Huntington Harbor Car Wash. Consent was

Map ID
Direction
Distance
Elevation

MAP FINDINGS

Site

Database(s)

EDR ID Number
EPA ID Number

HUNTINGTON HARBOUR CAR WASH (Continued)

U003659641

provided to enter and conduct inspection activities. The following was observed on this date: -- Hazardous waste generated was properly stored and labeled. -- Waste manifests for all waste streams were available for review. The last hazardous waste pick-up was in 2016. It appears your hazardous waste is past the accumulation date. Please schedule a pick-up immediately and send a copy of the manifest to this agency within 30 days of receipt of this report. -- Perimeter of the facility was inspected. Did not observe any indication of a hazardous waste release or illegal dumping along the perimeter of the facility.

Eval Division:
Eval Program:
Eval Source:

Orange County Environmental Health
HW
CERS

Eval General Type:
Eval Date:
Violations Found:
Eval Type:
Eval Notes:

Compliance Evaluation Inspection
08-15-2019
Yes
Routine done by local agency
Met with John Babcock of PCET and Cesar Lopez of Chevron/Huntington Harbor Car Wash. UST technician, VMI, and Veeder-Root certifications were current for J. Babcock. Facility has (2) DW USTs containing Supreme (12k) and regular (10k) gasoline. Sensors are: - Annular: VR-420 sensor - STP/fill Sump: VR-208 - UDCs: Beaudraux 406 sensor - Sensor in the UDC 7/8 failed. It will be replaced and retested within 30 days from receipt of this report. Documents available for review: - Training is current (7/11/19) - CFR/CFO is current (2/7/19) - last MC-8/21/2018 - Last SB989-11/19/2018 CERS submittal was declined to to incorrect sensor type. please correct as soon as possible.

Eval Division:
Eval Program:
Eval Source:

Orange County Environmental Health
UST
CERS

Eval General Type:
Eval Date:
Violations Found:
Eval Type:
Eval Notes:
Eval Division:
Eval Program:
Eval Source:

Other/Unknown
08-17-2016
No
Other, not routine, done by local agency
Monitor cert notification
Orange County Environmental Health
UST
CERS

Eval General Type:
Eval Date:
Violations Found:
Eval Type:
Eval Notes:

Compliance Evaluation Inspection
08-21-2018
Yes
Routine done by local agency
Met with John Babcock of PCET. UST technician, VMI, and Veeder-Root certifications were current. Facility has (2) DW USTs containing Supreme (12k) and regular (10k) gasoline. Sensors are: - Annular: Beaudraux 406 sensor - STP/fill Sump: VR-208 - UDCs: Beaudraux 406 sensor Documents available for review: - Training is current - CFR/CFO is current - last MC-8/30/2017 - Last SB989-11/7/2015 CERS submittal (8/2018) was declined.

Eval Division:
Eval Program:
Eval Source:

Orange County Environmental Health
UST
CERS

Eval General Type:
Eval Date:

Compliance Evaluation Inspection
08-30-2017

Map ID
Direction
Distance
Elevation

MAP FINDINGS

Site

Database(s)

EDR ID Number
EPA ID Number

HUNTINGTON HARBOUR CAR WASH (Continued)

U003659641

Violations Found: No
Eval Type: Routine done by local agency
Eval Notes: On site to witness annual monitor certification. Technician Jessie from PECT who certified the monitoring system has ICC Certification and Veeder-Root Certified Facility contains: Regular and Premium unleaded. 208 sensors in the sumps. 420 sensors in annulars, VMI LD 2000. Dispensers are Beaudreau 406 stand alone sensors Monitor is a Veeder-Root and reads all functions normal. Alarm history and setup tape reviewed while on site. Inspected all open top sumps. The following were tested: --Sensors, initiated positive shutdown to the turbines when tested in water. --G Fail SafeG and G Sensor OutG , shutdown the turbines. --ATGG s, set at 90% for an external audio and visual alarm. --Spill buckets using a visual hydrostatic test. --Leak detectors. Documents available for review: 1) Permit 2) Maintenance and Testing records: -- Previous Monitoring System Certification conducted on 8/31/16 -- Previous Secondary Testing conducted on 11/7/15 3) Designated Operator [Truncated]

Eval Division: Orange County Environmental Health
Eval Program: UST
Eval Source: CERS

Eval General Type: Compliance Evaluation Inspection
Eval Date: 08-30-2017
Violations Found: Yes
Eval Type: Routine done by local agency
Eval Notes: On site to conduct a Hazardous Waste Inspection. Met with Manager who explained the process, escorted me through the site and gave consent to enter/inspect. Facility contains: 2-55 gallon drums of oil water Hazardous waste containers are properly labeled and covered. All containers storing hazardous waste must be labeled with the following information: 1. The words G HAZARDOUS WasteG 2. Waste (name) 3. Hazardous property of the waste (e.g. G toxic, flammable, corrosive, etc.) 4. Physical state of the waste (liquid or solid) 5. Name and address of the business. 6. Accumulation date (date the first drop of waste has been placed in container) Documents Available for review: 1. Hazardous waste Manifest/Receipts (keep a copy on site for three years). - Note: A copy of the federal manifest must be sent to DTSC. (Department of Toxic Substances Control, P.O. Box 400, Sacramento, CA 95812-0400). 2. Hazardous Waste Emergency Response information.

Eval Division: Orange County Environmental Health
Eval Program: HW
Eval Source: CERS

Eval General Type: Compliance Evaluation Inspection
Eval Date: 08-31-2016
Violations Found: No
Eval Type: Routine done by local agency
Eval Notes: On site to conduct a Hazardous Waste Inspection. Met with Joe who explained the process, escorted me through the site and gave consent to enter/inspect. Facility contains: Oil/water from clarifier (pacific oil) and drums for flammable testing water. Hazardous waste containers are properly labeled and covered. All containers storing hazardous waste must be labeled with the following information: 1. The words G HAZARDOUS WasteG 2. Waste (name) 3. Hazardous property of the waste (e.g. G toxic, flammable, corrosive, etc.) 4. Physical state of the waste (liquid or solid) 5. Name and address of the business. 6. Accumulation date (date the first drop of waste has been placed in

Map ID
Direction
Distance
Elevation

MAP FINDINGS

Site

Database(s)

EDR ID Number
EPA ID Number

HUNTINGTON HARBOUR CAR WASH (Continued)

U003659641

container) Documents Available for review: 1. Hazardous waste Manifest/Receipts (keep a copy on site for three years). - Note: A copy of the federal manifest must be sent to DTSC. (Department of Toxic Substances Control, P.O. Box 400, Sacramento, CA 95812-0400). 2. Hazardous Waste [Truncated]

Eval Division: Orange County Environmental Health
Eval Program: HW
Eval Source: CERS

Eval General Type: Compliance Evaluation Inspection
Eval Date: 08-31-2016
Violations Found: No
Eval Type: Routine done by local agency
Eval Notes: On site to witness annual monitor certification. Technician Jessie Kirk .from MIT who certified the monitoring system has ICC Certification and Veeder-Root Certified Facility contains: Dispensers are 406 sensors (standalone). Sump sensors are 208 sensors. Annular are 420. Overfill is an outside audio visual alarm Reviewed the alarm history and setup tape reviewed while on site. Inspected all open top sumps. Documents available for review: 1) Permit 2) Maintenance and Testing records: -- Previous Monitoring System Certification conducted on -- Previous Secondary Testing conducted on 11/7/15 3) Designated Operator monthly inspection reports. -- Alarm history is attached 4) Training Records 5) FR 1/22/16-17

Eval Division: Orange County Environmental Health
Eval Program: UST
Eval Source: CERS

Eval General Type: Other/Unknown
Eval Date: 09-02-2015
Violations Found: No
Eval Type: Other, not routine, done by local agency
Eval Notes: Monitor Certification Notification
Eval Division: Orange County Environmental Health
Eval Program: UST
Eval Source: CERS

Eval General Type: Other/Unknown
Eval Date: 09-08-2014
Violations Found: No
Eval Type: Other, not routine, done by local agency
Eval Notes: Certified Letter/Final Notice mailed on 9/8/14 ref Hazmat Disclosure thru ESubmit.
Eval Division: Orange County Environmental Health
Eval Program: HMRRP
Eval Source: CERS

Eval General Type: Compliance Evaluation Inspection
Eval Date: 09-09-2015
Violations Found: No
Eval Type: Routine done by local agency
Eval Notes: On site to conduct a Hazardous Waste Inspection. Met with who explained the process, escorted me through the site and gave consent to enter/inspect. Facility just went through a remodel and no waste is on site at this time, spill bucket will be taken by tester. BEP is on site. Verified contact and owner information. .

Eval Division: Orange County Environmental Health

Map ID
Direction
Distance
Elevation

MAP FINDINGS

Site

Database(s)

EDR ID Number
EPA ID Number

HUNTINGTON HARBOUR CAR WASH (Continued)

U003659641

Eval Program:	HW
Eval Source:	CERS
Eval General Type:	Other/Unknown
Eval Date:	09-09-2015
Violations Found:	No
Eval Type:	Other, not routine, done by local agency
Eval Notes:	Reviewed CERS for Monitor certification
Eval Division:	Orange County Environmental Health
Eval Program:	UST
Eval Source:	CERS
Eval General Type:	Compliance Evaluation Inspection
Eval Date:	09-09-2015
Violations Found:	Yes
Eval Type:	Routine done by local agency
Eval Notes:	On site to witness annual monitor certification. Technician Tony Locken from PCT from who certified the monitoring system has ICC Certification and Veeder-Root Certified Facility contains: 91 and 87 UST, 91 turbine is 205, 87 turbine and both fills are 208 sensors. Both leak detectors are Mechanical VMI. Annular sensors are 420, dispensers are stand alone Beaudreau404. Overfill is out side and visual alarm. Monitor is a Veeder-Root and reads all functions normal. Alarm history and setup tape reviewed while on site. Inspected all open top sumps. Documents available for review: 1) Permit 2) Maintenance and Testing records: -- Previous Monitoring System Certification conducted on -- Previous Secondary Testing conducted on 10/1/12 3) Designated Operator monthly inspection reports. -- Alarm history is attached 4) Training Records 5) FR 1/22/15 to 16 Please submit a copy of Monitor Certification to this agency within 30 days.
Eval Division:	Orange County Environmental Health
Eval Program:	UST
Eval Source:	CERS
Eval General Type:	Other/Unknown
Eval Date:	09-10-2015
Violations Found:	No
Eval Type:	Other, not routine, done by local agency
Eval Notes:	After an on site inspection the CERS 10514614 submittal has been declined make the following corrections: -- 91 sensor is a 205 in the turbine sump not 208, (other turbine and fills are 208's) -- Leak Detectors are Mechanical VMI's not Red Jacket -- UDCs are beaudrea 404 sensors. Also the facility page on CERS has been decline due to lack of EPA ID number
Eval Division:	Orange County Environmental Health
Eval Program:	UST
Eval Source:	CERS
Eval General Type:	Other/Unknown
Eval Date:	10-08-2015
Violations Found:	No
Eval Type:	Other, not routine, done by local agency
Eval Notes:	Received the Monitoring System Certification for testing conducted on 9/9/15 by Tony Locken from PCET INC Included in report is: -- site map -- Spill bucket Testing report form -- Test tape Monitor System Certification passed testing.
Eval Division:	Orange County Environmental Health

Map ID
Direction
Distance
Elevation

MAP FINDINGS

Site

Database(s)

EDR ID Number
EPA ID Number

HUNTINGTON HARBOUR CAR WASH (Continued)

U003659641

Eval Program: UST
Eval Source: CERS

Eval General Type: Compliance Evaluation Inspection
Eval Date: 10-23-2014
Violations Found: Yes
Eval Type: Routine done by local agency
Eval Notes: Elevated to Class II. Letter mailed.
Eval Division: Orange County Environmental Health
Eval Program: HMRRP
Eval Source: CERS

Eval General Type: Other/Unknown
Eval Date: 11-03-2015
Violations Found: No
Eval Type: Other, not routine, done by local agency
Eval Notes: SB989 Notification
Eval Division: Orange County Environmental Health
Eval Program: UST
Eval Source: CERS

Eval General Type: Other/Unknown
Eval Date: 11-14-2017
Violations Found: No
Eval Type: Other, not routine, done by local agency
Eval Notes: Received the Monitoring System Certification for testing conducted on 8/3/17. The following were included in the report: -- Site plan -- Spill Bucket Testing Report form - Passing -- Test tape. Monitor System Certification passed testing.
Eval Division: Orange County Environmental Health
Eval Program: UST
Eval Source: CERS

Eval General Type: Compliance Evaluation Inspection
Eval Date: 11-21-2014
Violations Found: No
Eval Type: Routine done by local agency
Eval Notes: Huntington Harbor Car Wash 16921 Algonquin St. Huntington Beach CA, 92649 Manger : Carlos Rendon Owner : Russell Fisher Partnership On site to conduct a new hazardous waste generator inspection. Consent to inspect and take photos at the facility was provided by the Manager Carlos Rendon. The facility is an Gasoline Service Station and is currently under a Store remodel. Hazardous wastes generated includes:
- Waste gasoline contaminated solids - Waste gasoline contaminated liquids - Used fuel filters Facility will be routinely inspected for the following hazardous waste management practices: -All hazardous waste containers must be properly labeled with the words "hazardous waste", waste name, owner information, hazardous property, physical state and accumulation date. -All hazardous waste containers must be closed at all times. -All hazardous waste must be properly disposed using a State registered hauler. -Facility must obtain an EPA ID # by [Truncated]
Eval Division: Orange County Environmental Health
Eval Program: HW
Eval Source: CERS

Eval General Type: Compliance Evaluation Inspection

Map ID
Direction
Distance
Elevation

MAP FINDINGS

Site

Database(s)

EDR ID Number
EPA ID Number

HUNTINGTON HARBOUR CAR WASH (Continued)

U003659641

Eval Date: 11-21-2014
Violations Found: Yes
Eval Type: Routine done by local agency
Eval Notes: Onsite to conduct routine UST inspection. The Monitoring System Certification testing was conducted by Jesse Kirk of MIT and his certifications and licenses are current and valid. The Veeder-Root TLS-350 monitoring panel displayed "all functions normal" and audible and visual alarms were demonstrated operational. The panel was noted marked with a sticker from the most recent monitoring certification (8/27/13). The tester provided a copy of the Alarm History and the VR Tape indicated the last monitoring certification was 9/18/13 and the sticker on the sensors indicated the last test was 9/17/13. This yearG s monitoring system certification test was due by 9/18/14 (see violation). The tester provided updated certification sticker to all components tested today, therefore violation _____ is abated today. The following Observations were made: The test boots of the piping was pulled back allowing the interstitial space of the piping to be monitored by the STP sump [Truncated]

Eval Division: Orange County Environmental Health
Eval Program: UST
Eval Source: CERS

Eval General Type: Compliance Evaluation Inspection
Eval Date: 11-25-2014
Violations Found: Yes
Eval Type: Routine done by local agency
Eval Notes: Mailed NOV letter (first class mail) to occupant for failure to establish and implement a HMBP.

Eval Division: Orange County Environmental Health
Eval Program: HMRRP
Eval Source: CERS

Eval General Type: Other/Unknown
Eval Date: 12-03-2014
Violations Found: No
Eval Type: Other, not routine, done by local agency
Eval Notes: On site for a follow up inspection. Facility has lost its compliance binder due to construction. A new binder has been made and DO Report are available. Training has been conducted. Spoke to Paul on this date via phone. He explained that the binder was misplaced. Reviewed the work orders and the 91 leak detector was replaced on the date of fail. Awaiting the test reports. Violations I319, I3276 and I696 have been abated.

Eval Division: Orange County Environmental Health
Eval Program: UST
Eval Source: CERS

Eval General Type: Other/Unknown
Eval Date: 12-10-2016
Violations Found: No
Eval Type: Other, not routine, done by local agency
Eval Notes: CERS: Not Accept Facility information page: The Facility forms & UST forms do not all match for Owner & Operator

Eval Division: Orange County Environmental Health
Eval Program: UST
Eval Source: CERS

Map ID
Direction
Distance
Elevation

MAP FINDINGS

Site

Database(s)

EDR ID Number
EPA ID Number

HUNTINGTON HARBOUR CAR WASH (Continued)

U003659641

Eval General Type:	Compliance Evaluation Inspection
Eval Date:	12-16-2016
Violations Found:	Yes
Eval Type:	Routine done by local agency
Eval Division:	Huntington Beach Fire Department
Eval Program:	HMRRP
Eval Source:	CERS
Eval General Type:	Other/Unknown
Eval Date:	12-20-2017
Violations Found:	No
Eval Type:	Other, not routine, done by local agency
Eval Notes:	This is a follow up report. On 8/30/17 this agency conducted a routine inspection. During the inspection the following violation was cited: -- I720 - 2- drums of water/gasoline on site (label was unclear on the accumulation date) Last manifest on site was 8/24/16. TO abate this violation have picked up and send the manifest to this agency immediately.
Eval Division:	Orange County Environmental Health
Eval Program:	HW
Eval Source:	CERS
Eval General Type:	Other/Unknown
Eval Date:	01-07-2015
Violations Found:	No
Eval Type:	Other, not routine, done by local agency
Eval Notes:	Reviewed open violations. Corrected Previously corrected violations.
Eval Division:	Orange County Environmental Health
Eval Program:	UST
Eval Source:	CERS
Eval General Type:	Other/Unknown
Eval Date:	01-19-2017
Violations Found:	No
Eval Type:	Other, not routine, done by local agency
Eval Notes:	Corrected previously corrected violations in EC
Eval Division:	Orange County Environmental Health
Eval Program:	UST
Eval Source:	CERS
Eval General Type:	Other/Unknown
Eval Date:	01-28-2016
Violations Found:	Yes
Eval Type:	Other, not routine, done by local agency
Eval Notes:	Received the Secondary Containment testing Report Form for testing conducted on 11/7/2015 by Jason Barber from MIT engineering. The following passed testing: -- 87, 91, annular -- 87 and 91 Secondary -- 87, 91 spill bucket -- 91 STP -- 91 Fill -- UDC 1/2 The following failed testing: -- 87 fill, -- 87 STP -- UDC 3-8
Eval Division:	Orange County Environmental Health
Eval Program:	UST
Eval Source:	CERS
Eval General Type:	Other/Unknown
Eval Date:	02-01-2016
Violations Found:	No
Eval Type:	Other, not routine, done by local agency

Map ID
Direction
Distance
Elevation

MAP FINDINGS

Site

Database(s)

EDR ID Number
EPA ID Number

HUNTINGTON HARBOUR CAR WASH (Continued)

U003659641

Eval Notes: Reviewed and Approved Plan on this date. Scope of work 1. 87 Fill and 87 STP Sumps replace existing piping penetration fittings with Icon Penetration fittings. 2. Replace damaged product piping penetration fittings 3-8. 3. SB989 testing Requested Contractor information (not included)

Eval Division: Orange County Environmental Health
Eval Program: UST
Eval Source: CERS

Eval General Type: Compliance Evaluation Inspection
Eval Date: 02-11-2020
Violations Found: No
Eval Type: Routine done by local agency
Eval Division: Huntington Beach Fire Department
Eval Program: HMRRP
Eval Source: CERS

Eval General Type: Other/Unknown
Eval Date: 02-17-2015
Violations Found: No
Eval Type: Other, not routine, done by local agency
Eval Notes: Answered CERS Question for Paul V. - Not in CERS Yet.
Eval Division: Orange County Environmental Health
Eval Program: UST
Eval Source: CERS

Eval General Type: Other/Unknown
Eval Date: 03-24-2014
Violations Found: Yes
Eval Type: Other, not routine, done by local agency
Eval Division: Orange County Environmental Health
Eval Program: HMRRP
Eval Source: CERS

Eval General Type: Other/Unknown
Eval Date: 03-26-2015
Violations Found: No
Eval Type: Other, not routine, done by local agency
Eval Notes: Spoke to chase on this date, he requested a duplicate permit sent to site. Emailed Christine lane for duplicate permit.
Eval Division: Orange County Environmental Health
Eval Program: UST
Eval Source: CERS

Eval General Type: Other/Unknown
Eval Date: 03-27-2017
Violations Found: No
Eval Type: Other, not routine, done by local agency
Eval Notes: Declined ust portion; The FR site name is wrong.
Eval Division: Orange County Environmental Health
Eval Program: UST
Eval Source: CERS

Eval General Type: Other/Unknown
Eval Date: 03-28-2017
Violations Found: No
Eval Type: Other, not routine, done by local agency

Map ID
Direction
Distance
Elevation

MAP FINDINGS

Site

Database(s)

EDR ID Number
EPA ID Number

HUNTINGTON HARBOUR CAR WASH (Continued)

U003659641

Eval Notes:	Accepted CERS submittal. Corrections made
Eval Division:	Orange County Environmental Health
Eval Program:	UST
Eval Source:	CERS
Eval General Type:	Other/Unknown
Eval Date:	04-26-2016
Violations Found:	No
Eval Type:	Other, not routine, done by local agency
Eval Notes:	Email, message to chase russle and paul vidakovick Facility is beyond the time given for repairs for SB989
Eval Division:	Orange County Environmental Health
Eval Program:	UST
Eval Source:	CERS
Eval General Type:	Other/Unknown
Eval Date:	04-26-2016
Violations Found:	No
Eval Type:	Other, not routine, done by local agency
Eval Notes:	Emailed Paul and Chase Received email: We should have repairs completed next week. We will call you next week to schedule the inspection and retest for this facility. I apologize for the delay on getting this taken care of. Jesse W. Kirk M.I.T. Engineering & Construction, Inc. 760-721-4120 Office Fax 760-721-4209
Eval Division:	Orange County Environmental Health
Eval Program:	UST
Eval Source:	CERS
Eval General Type:	Other/Unknown
Eval Date:	04-26-2016
Violations Found:	No
Eval Type:	Other, not routine, done by local agency
Eval Notes:	Facility has had failed Secondary Components. SB9898 11/7/16 Failed -- 87 Fill -- 87 STP -- UDC 3-8 Facility has exceeded the 60 day repair/retest time frame.
Eval Division:	Orange County Environmental Health
Eval Program:	UST
Eval Source:	CERS
Eval General Type:	Other/Unknown
Eval Date:	04-26-2016
Violations Found:	No
Eval Type:	Other, not routine, done by local agency
Eval Notes:	This is a follow up report: The following violation remains outstanding: Secondary Components failed on 11/7/16 -- 87 Fill -- 87 STP -- UDC 3-8 The time frame to have repaired and retested was 60 days. This facility has exceeded the 60 day time period. Failure to repair and retest the components will result in a PERMIT REVOCATION and Enforcement. .
Eval Division:	Orange County Environmental Health
Eval Program:	UST
Eval Source:	CERS
Eval General Type:	Other/Unknown
Eval Date:	05-18-2016
Violations Found:	No
Eval Type:	Other, not routine, done by local agency

Map ID
Direction
Distance
Elevation

MAP FINDINGS

Site

Database(s)

EDR ID Number
EPA ID Number

HUNTINGTON HARBOUR CAR WASH (Continued)

U003659641

Eval Notes: On site for a retest of failed secondary components on this date with Jason Barber with MIT who is ICC tester, installer certified. On this dated tested the following with incon .002 inch precision test: -- 87 STP -- 87 FILL -- UDC 3/4 -- UDC 5/6 - PAssed -- UDC 7/8- Passed

Eval Division: Orange County Environmental Health
Eval Program: UST
Eval Source: CERS

Eval General Type: Other/Unknown
Eval Date: 05-21-2015
Violations Found: No
Eval Type: Other, not routine, done by local agency
Eval Notes: Review site compliance prior to permitting. Violation outstanding: (I582) nonsubmittal of electronic UST docs. Recommend: send Permit Warning Letter.

Eval Division: Orange County Environmental Health
Eval Program: UST
Eval Source: CERS

Eval General Type: Other/Unknown
Eval Date: 05-22-2015
Violations Found: No
Eval Type: Other, not routine, done by local agency
Eval Notes: Change UST status to not get a permit, per Negro.
Eval Division: Orange County Environmental Health
Eval Program: UST
Eval Source: CERS

Eval General Type: Other/Unknown
Eval Date: 05-28-2015
Violations Found: No
Eval Type: Other, not routine, done by local agency
Eval Notes: Spoke to Chase on this date regarding issue of not submitting electronically.

Eval Division: Orange County Environmental Health
Eval Program: UST
Eval Source: CERS

Eval General Type: Other/Unknown
Eval Date: 06-03-2015
Violations Found: No
Eval Type: Other, not routine, done by local agency
Eval Notes: file review
Eval Division: Orange County Environmental Health
Eval Program: UST
Eval Source: CERS

Eval General Type: Other/Unknown
Eval Date: 06-06-2016
Violations Found: No
Eval Type: Other, not routine, done by local agency
Eval Notes: Received the Secondary Containment Testing Report Form for retest conducted on 5/18/16. The following passed testing: -- 87 fill -- 87 STP -- UDC 3-5 -- UDC 5-6 -- UDC 7-8 Recommend to CLOSES CO All documents received. PRINT OUT CO AND CLOSE

Eval Division: Orange County Environmental Health
Eval Program: UST

Map ID
Direction
Distance
Elevation

MAP FINDINGS

Site

Database(s)

EDR ID Number
EPA ID Number

HUNTINGTON HARBOUR CAR WASH (Continued)

U003659641

Eval Source: CERS

Eval General Type: Other/Unknown
Eval Date: 06-06-2016
Violations Found: No
Eval Type: Other, not routine, done by local agency
Eval Notes: Received the Secondary Containment Testing Report Form for retest conducted on 5/18/16. The following passed testing: -- 87 fill -- 87 STP -- UDC 3-5 -- UDC 5-6 -- UDC 7-8 Recommend to close SR ALL Documents received. PRINT OUT AND CLOSED

Eval Division: Orange County Environmental Health
Eval Program: UST
Eval Source: CERS

Eval General Type: Other/Unknown
Eval Date: 06-06-2016
Violations Found: No
Eval Type: Other, not routine, done by local agency
Eval Notes: Received the Secondary Containment Testing Report Form for retest conducted on 5/18/16. The following passed testing: -- 87 fill -- 87 STP -- UDC 3-5 -- UDC 5-6 -- UDC 7-8 Violation I382 - Failed secondary components has been corrected.

Eval Division: Orange County Environmental Health
Eval Program: UST
Eval Source: CERS

Coordinates:

Site ID: 173898
Facility Name: HUNTINGTON HARBOUR CAR WASH
Env Int Type Code: HWG
Program ID: 10514614
Ref Point Type Desc: Center of a facility or station.
Latitude: 33.716240
Longitude: -118.050450

Affiliation:

Affiliation Type Desc: Legal Owner
Entity Name: Russell Fisher Partnership
Affiliation Address: 1710 Baker Street
Affiliation City: Huntington Beach
Affiliation State: CA
Affiliation Country: United States
Affiliation Zip: 92648
Affiliation Phone: (714) 334-0517

Affiliation Type Desc: Property Owner
Entity Name: Russel Fisher LP
Affiliation Address: 16061 Beach Blvd
Affiliation City: Huntington Bch
Affiliation State: CA
Affiliation Country: United States
Affiliation Zip: 92648
Affiliation Phone: (714) 842-4453

Affiliation Type Desc: UST Tank Owner
Entity Name: Russell Fisher LP

Map ID
Direction
Distance
Elevation

MAP FINDINGS

Site

Database(s)

EDR ID Number
EPA ID Number

HUNTINGTON HARBOUR CAR WASH (Continued)

U003659641

Affiliation Address: 18971 Algonquin Street
Affiliation City: Huntington Beach
Affiliation State: CA
Affiliation Country: United States
Affiliation Zip: 925648
Affiliation Phone: (714) 846-5544

Affiliation Type Desc: Environmental Contact
Entity Name: Paul Vidakovich-PCET
Affiliation Address: 3720 Oceanic Way #205
Affiliation City: Oceanside
Affiliation State: CA
Affiliation Zip: 92056

Affiliation Type Desc: UST Property Owner Name
Entity Name: Russell Fisher, LP
Affiliation Address: 16061 Beach Blv
Affiliation City: Huntington Beach
Affiliation State: CA
Affiliation Country: United States
Affiliation Zip: 92648
Affiliation Phone: (714) 846-5544

Affiliation Type Desc: UST Tank Operator
Entity Name: Russel Fisher Partnership
Affiliation Address: 16921 Algonquin St
Affiliation City: Huntington Beach
Affiliation State: CA
Affiliation Country: United States
Affiliation Zip: 92649
Affiliation Phone: (714) 846-5544

Affiliation Type Desc: CUPA District
Entity Name: Orange County Env Health
Affiliation Address: 1241 East Dyer RoadSuite 120
Affiliation City: Santa Ana
Affiliation State: CA
Affiliation Zip: 92705-5611
Affiliation Phone: (714) 433-6406

Affiliation Type Desc: Operator
Entity Name: Russell Fisher Partnership
Affiliation Phone: (714) 846-5544

Affiliation Type Desc: Parent Corporation
Entity Name: HUNTINGTON HARBOUR CAR WASH

Affiliation Type Desc: Document Preparer
Entity Name: Paul Vidakovich

Affiliation Type Desc: Facility Mailing Address
Entity Name: Mailing Address
Affiliation Address: 16921 Algonquin St
Affiliation City: Huntington Beach
Affiliation State: CA
Affiliation Zip: 92649

Map ID
Direction
Distance
Elevation

MAP FINDINGS

Site

Database(s)

EDR ID Number
EPA ID Number

HUNTINGTON HARBOUR CAR WASH (Continued)

U003659641

Affiliation Type Desc: Identification Signer
Entity Name: Paul Vidakovich
Entity Title: Consultant

Affiliation Type Desc: Regional Board Caseworker
Entity Name: MIGUEL OVIEDO - SANTA ANA RWQCB (REGION 8)
Affiliation Address: 3737 Main Street, Suite 500
Affiliation City: RIVERSIDE
Affiliation State: CA
Affiliation Phone: 9517823238

Affiliation Type Desc: UST Permit Applicant
Entity Name: Paul Vidakovich
Entity Title: Consultant
Affiliation Phone: 760-421-400

Name: HUNTINGTON HARBOUR CAR WASH
Address: 16921 ALGONQUIN ST
City,State,Zip: HUNTINGTON BEACH, CA 92649
Site ID: 173898
CERS ID: T0605901553
CERS Description: Leaking Underground Storage Tank Cleanup Site

Violations:

Site ID: 173898
Site Name: HUNTINGTON HARBOUR CAR WASH
Violation Date: 11-25-2014
Citation: HSC 6.95 25507 - California Health and Safety Code, Chapter 6.95, Section(s) 25507

Violation Description: Failure to adequately establish and implement a business plan when storing/handling a hazardous material at or above reportable quantities.

Violation Notes: Returned to compliance on 02/11/2015.
Violation Division: Orange County Environmental Health
Violation Program: HMRRP
Violation Source: CERS

Site ID: 173898
Site Name: HUNTINGTON HARBOUR CAR WASH
Violation Date: 08-30-2017
Citation: 22 CCR 15 66265.171 - California Code of Regulations, Title 22, Chapter 15, Section(s) 66265.171
Violation Description: Failure to accumulate hazardous waste in a container that is in good condition.

Violation Notes: 2- full 55 gallon drums on site . Last manifest was for 8/24/16. The label does not indicate a accumulation start date. To abate this violation have the drums picked up and send the receipt to this agency within 30 days.

Violation Division: Orange County Environmental Health
Violation Program: HW
Violation Source: CERS

Site ID: 173898
Site Name: HUNTINGTON HARBOUR CAR WASH
Violation Date: 11-21-2014
Citation: 23 CCR 16 2638(f) - California Code of Regulations, Title 23, Chapter 16, Section(s) 2638(f)

Map ID
Direction
Distance
Elevation

MAP FINDINGS

Site

Database(s)

EDR ID Number
EPA ID Number

HUNTINGTON HARBOUR CAR WASH (Continued)

U003659641

Violation Description: Failure to properly affix tag/sticker on monitoring equipment being certified, repaired, or replaced.

Violation Notes: Returned to compliance on 01/07/2015. The Veeder Root TLS 350 monitoring panel did not have a tag or sticker indicating the last certification test. Affix tag/sticker on monitoring equipment being certified, repaired, or replaced. The tester provided a new sticker to the monitoring panel after the test was completed today. This is proof of compliance, therefore this violation was corrected today.

Violation Division: Orange County Environmental Health
Violation Program: UST
Violation Source: CERS

Site ID: 173898
Site Name: HUNTINGTON HARBOUR CAR WASH
Violation Date: 01-28-2016
Citation: HSC 6.7 25292(e) - California Health and Safety Code, Chapter 6.7, Section(s) 25292(e)

Violation Description: Failure to maintain secondary containment, as evidenced by failure of secondary containment testing.

Violation Notes: Returned to compliance on 01/19/2017. The following failed testing: -- 87 fill, -- 87 STP -- UDC 3-8 Submit a plan Check for the failed components. It is required to give this agency 48 hour notification for testing and repair. Required to be repaired within 60 day of failed date.

Violation Division: Orange County Environmental Health
Violation Program: UST
Violation Source: CERS

Site ID: 173898
Site Name: HUNTINGTON HARBOUR CAR WASH
Violation Date: 11-21-2014
Citation: 23 CCR 16 2712(b) - California Code of Regulations, Title 23, Chapter 16, Section(s) 2712(b)

Violation Description: Failure to maintain records of repairs, lining, and upgrades on site, or off site if approved by the CUPA, for the life of the underground storage tank and/or failure to maintain written monitoring and maintenance records on site, or off site if approved by the CUPA, for a period of 3 years, 6 1/2 years for cathodic protection, and 5 years for written performance claims pertaining to release detection systems and calibration and maintenance records for such systems.

Violation Notes: Returned to compliance on 01/07/2015. The original compliance binder is missing and the replacement binder did not have the written monitoring and maintenance records for a period of 3 years, and 5 years for written performance claims pertaining to release detection systems. Maintain written monitoring and maintenance records for a period of 3 years, and 5 years for written performance claims pertaining to release detection systems.

Violation Division: Orange County Environmental Health
Violation Program: UST
Violation Source: CERS

Site ID: 173898
Site Name: HUNTINGTON HARBOUR CAR WASH
Violation Date: 11-21-2014
Citation: 23 CCR 16 2666(c) - California Code of Regulations, Title 23, Chapter 16, Section(s) 2666(c)

Violation Description: Failure of line leak detector to detect a leak and/or failure of

Map ID
Direction
Distance
Elevation

MAP FINDINGS

Site

Database(s)

EDR ID Number
EPA ID Number

HUNTINGTON HARBOUR CAR WASH (Continued)

U003659641

Violation Notes: audible and visual alarm.
Returned to compliance on 01/07/2015. The 91 grade line leak detector failed to detect a leak when tested. All line leak detectors shall be capable of detecting a 3-gallon per hour leak at 10 psi. The leak detector was not replaced during the inspection. Immediately have a properly licensed, trained, and certified contractor repair or replace the failed leak detector (LG 113-x listed, if applicable) and obtain a permit within one business day from the CUPA. If the failed leak detector can't be replaced immediately, there is a possibility that the 91 grade UST system may be red tagged to prevent fuel inputs.

Violation Division: Orange County Environmental Health
Violation Program: UST
Violation Source: CERS

Site ID: 173898
Site Name: HUNTINGTON HARBOUR CAR WASH
Violation Date: 08-21-2018
Citation: HSC 6.7 25284, 25286 - California Health and Safety Code, Chapter 6.7, Section(s) 25284, 25286

Violation Description: Failure to submit a complete and accurate application for a permit to operate a UST, or for renewal of the permit.

Violation Notes: Returned to compliance on 08/15/2019. Information in CERS is incorrect. Please correct the UST monitoring plan and resubmit UST module to abate this violation.

Violation Division: Orange County Environmental Health
Violation Program: UST
Violation Source: CERS

Site ID: 173898
Site Name: HUNTINGTON HARBOUR CAR WASH
Violation Date: 08-21-2018
Citation: 23 CCR 16 2641(j) - California Code of Regulations, Title 23, Chapter 16, Section(s) 2641(j)

Violation Description: Failure of the leak detection equipment to be installed, calibrated, operated, and/or maintained properly.

Violation Notes: Returned to compliance on 08/21/2018. Fill 208 sensor in the supreme UST failed. The sensor was replaced, retested, and passed.

Violation Division: Orange County Environmental Health
Violation Program: UST
Violation Source: CERS

Site ID: 173898
Site Name: HUNTINGTON HARBOUR CAR WASH
Violation Date: 03-24-2014
Citation: HSC 6.95 25505(a) - California Health and Safety Code, Chapter 6.95, Section(s) 25505(a)

Violation Description: Owner/Operator failed to complete and/or submit a Hazardous Materials Business Plan when storing hazardous materials at or above the thresholds quantities of 55 gallons/500 lbs/200 cubic feet.

Violation Notes: Returned to compliance on 02/11/2015.

Violation Division: Orange County Environmental Health
Violation Program: HMRRP
Violation Source: CERS

Site ID: 173898
Site Name: HUNTINGTON HARBOUR CAR WASH
Violation Date: 12-16-2016

Map ID
Direction
Distance
Elevation

MAP FINDINGS

Site

Database(s)

EDR ID Number
EPA ID Number

HUNTINGTON HARBOUR CAR WASH (Continued)

U003659641

Citation: HSC 6.95 25508(a)(3) - California Health and Safety Code, Chapter 6.95, Section(s) 25508(a)(3)
Violation Description: Failure to complete and electronically submit hazardous material inventory information for all reportable hazardous materials on site at or above reportable quantities.
Violation Notes: Returned to compliance on 03/24/2017. 3/24/2017 - update inventory TO INCLUDE LPG (18) 5 GAL CYLINDERS IN CAGE.
Violation Division: Huntington Beach Fire Department
Violation Program: HMRRP
Violation Source: CERS

Site ID: 173898
Site Name: HUNTINGTON HARBOUR CAR WASH
Violation Date: 10-23-2014
Citation: HSC 6.95 25508(b) - California Health and Safety Code, Chapter 6.95, Section(s) 25508(b)
Violation Description: Failure to review, revise, and recertify the business plan at least once every three years.
Violation Notes: Returned to compliance on 02/11/2015. "Failure to review, revise, and recertify the business plan at least once every three years. HSC 6.95 25505(c) "
Violation Division: Orange County Environmental Health
Violation Program: HMRRP
Violation Source: CERS

Site ID: 173898
Site Name: HUNTINGTON HARBOUR CAR WASH
Violation Date: 11-21-2014
Citation: 23 CCR 16 2638 - California Code of Regulations, Title 23, Chapter 16, Section(s) 2638
Violation Description: Failure to test leak detection equipment as required every 12 months (VPH, sensor, LLD, ATG, etc.) and/or submit monitoring system certification to the CUPA within 30 days of completion of the test
Violation Notes: Returned to compliance on 01/07/2015. The Owner/Operator did not test leak detection equipment every 12 months (VPH, sensor, LLD, ATG, etc.). The last monitoring system certification was conducted on 9-18-13 according to the Veeder Root Alarm history. However the stickers on the sensors indicated the last test was conducted on 9-17-13. Photos taken. Test leak detection equipment every 12 months (VPH, sensor, LLD, ATG, etc.) and submit monitoring system certification within 30 days of completion of the test. The annual monitoring system certification testing was completed today by MIT and all components passed testing. This is proof of compliance, therefore this violation is corrected today. Ensure the test results are forwarded to this agency with-in 30 days.
Violation Division: Orange County Environmental Health
Violation Program: UST
Violation Source: CERS

Site ID: 173898
Site Name: HUNTINGTON HARBOUR CAR WASH
Violation Date: 08-15-2019
Citation: 23 CCR 16 2636(f)(1) - California Code of Regulations, Title 23, Chapter 16, Section(s) 2636(f)(1)
Violation Description: Failure of the leak detection equipment to have an audible and visual alarm as required.
Violation Notes: Sensor 406 associated with UDC 7/8 failed. Please replace and retest

Map ID
Direction
Distance
Elevation

MAP FINDINGS

Site

Database(s)

EDR ID Number
EPA ID Number

HUNTINGTON HARBOUR CAR WASH (Continued)

U003659641

this sensor immediately. notify this agency once the sensor has been tested.

Violation Division: Orange County Environmental Health
Violation Program: UST
Violation Source: CERS

Site ID: 173898
Site Name: HUNTINGTON HARBOUR CAR WASH
Violation Date: 08-12-2020
Citation: HSC 6.5 25123.3(h)(1) - California Health and Safety Code, Chapter 6.5, Section(s) 25123.3(h)(1)
Violation Description: Failure to send hazardous waste offsite for treatment, storage, or disposal within 180 days (or 270 days if waste is transported over 200 miles) for a generator who generates less than 1000 kilogram per month if all of the following conditions are met: (1) The quantity of hazardous waste accumulated onsite never exceeds 6,000 kilograms. (2) The generator complies with the requirements of 40 Code of Federal Regulations section 262.34(d), (e) and (f). (3) The generator does not hold acutely hazardous waste or extremely hazardous waste in an amount greater than one kilogram for more than 90 days.

Violation Notes: OBSERVATION: Owner/Operator is a small quantity generator and failed to send hazardous waste offsite for treatment, storage, or disposal within 180 days (or 270 days if waste is transported over 200 miles), or has failed to comply with the conditions of CCR 66262.34(d) and has stored hazardous waste over 90 days. CORRECTIVE ACTION: Dispose of hazardous waste that has been stored over the applicable time limit and provide documentation that the violation has been corrected. end a copy of the manifest to mescobedo@ochca.com or 714-586-6185.

Violation Division: Orange County Environmental Health
Violation Program: HW
Violation Source: CERS

Site ID: 173898
Site Name: HUNTINGTON HARBOUR CAR WASH
Violation Date: 11-21-2014
Citation: 23 CCR 16 2715 - California Code of Regulations, Title 23, Chapter 16, Section(s) 2715
Violation Description: The owner/operator has failed to comply with one or more of the following: to maintain a copy of the designated operator monthly inspections for the last 12 months and/or maintain a list of trained employees on-site or off-site at a readily available location, if approved by the CUPA.

Violation Notes: Returned to compliance on 01/07/2015. The designated operator monthly inspection report(s) from 5/14 to 12/13 were not found on site. Designated operator monthly inspection reports for the previous twelve months shall be retained on site. I spoke with the Designated Operator Paul Vidakovich and he stated that the original compliance binder was lost. A partial compliance binder was available for review. Locate and ensure that copies of the previous twelve months of designated operator monthly inspection reports are maintained on site. Submit copies to the CUPA by 12-21-14 or with-in 30 days from now.

Violation Division: Orange County Environmental Health
Violation Program: UST
Violation Source: CERS

Site ID: 173898
Site Name: HUNTINGTON HARBOUR CAR WASH

Map ID
Direction
Distance
Elevation

MAP FINDINGS

Site

Database(s)

EDR ID Number
EPA ID Number

HUNTINGTON HARBOUR CAR WASH (Continued)

U003659641

Violation Date: 09-09-2015
Citation: 23 CCR 16 2712(i) - California Code of Regulations, Title 23, Chapter 16, Section(s) 2712(i)
Violation Description: Failure to maintain on site an approved monitoring plan.
Violation Notes: Returned to compliance on 01/19/2017. After an on site inspection the CERS 10514614 submittal has been declined make the following corrections: -- 91 sensor is a 205 in the turbine sump not 208, (other turbine and fills are 208's) -- Leak Detectors are Mechanical VMI's not Red Jacket -- UDCs are beaudrea 404 sensors. Also the facility page on CERS has been decline due to lack of EPA ID number . To abate this violation make corrections on CERS within 30 days.
Violation Division: Orange County Environmental Health
Violation Program: UST
Violation Source: CERS

Evaluation:
Eval General Type: Other/Unknown
Eval Date: 06-12-2015
Violations Found: No
Eval Type: Other, not routine, done by local agency
Eval Notes: Facility has received a Do not Permit letter due to facility out of compliance. Letter Sent to file .
Eval Division: Orange County Environmental Health
Eval Program: UST
Eval Source: CERS

Eval General Type: Other/Unknown
Eval Date: 06-12-2015
Violations Found: No
Eval Type: Other, not routine, done by local agency
Eval Notes: Facility has submitted Electronically via CERS Violation I582 has been corrected. Request that site will be issued a permit.
Eval Division: Orange County Environmental Health
Eval Program: UST
Eval Source: CERS

Eval General Type: Other/Unknown
Eval Date: 06-15-2015
Violations Found: No
Eval Type: Other, not routine, done by local agency
Eval Notes: Status changed to receive a permit, per Negro.
Eval Division: Orange County Environmental Health
Eval Program: UST
Eval Source: CERS

Eval General Type: Other/Unknown
Eval Date: 08-03-2016
Violations Found: No
Eval Type: Other, not routine, done by local agency
Eval Notes: Accepted Cers Submittal on this date FR 1/2/16-17
Eval Division: Orange County Environmental Health
Eval Program: UST
Eval Source: CERS

Eval General Type: Other/Unknown
Eval Date: 08-10-2015
Violations Found: No

Map ID
Direction
Distance
Elevation

MAP FINDINGS

Site

Database(s)

EDR ID Number
EPA ID Number

HUNTINGTON HARBOUR CAR WASH (Continued)

U003659641

Eval Type: Other, not routine, done by local agency
Eval Notes: Cers submittal declined on this date: -- Business activities page does not have EPA ID number. Accepted the first submittal on UST documents.

Eval Division: Orange County Environmental Health
Eval Program: UST
Eval Source: CERS

Eval General Type: Compliance Evaluation Inspection
Eval Date: 08-12-2020
Violations Found: No
Eval Type: Routine done by local agency
Eval Notes: Met with Aaron Celiceo of PCET and Manager Enrique Bonilla of Huntington Harbor Car Wash. UST technician, VMI, and Veeder-Root certifications were current for A. Celiceo. Facility has (2) DW USTs containing Supreme (12k) and regular (10k) gasoline. Sensors are: - Annular: VR-420 sensor - STP/fill Sump: VR-208 - UDCs: Beaudraux 406 sensor. In UDC 7/8, the UDC is monitored by a stand alone VR-001. - LD2000 line leak detectors. Documents available for review: - Training is current (7/7/20) - CFR/CFO is current (2/12/20) - last MC-8/15/2019 - Last SB989-11/19/2018 -Overfill tested on 8/15/2019. USTs have a ball float and ATG. CERS submittal was declined to incorrect sensor type. please correct as soon as possible.

Eval Division: Orange County Environmental Health
Eval Program: UST
Eval Source: CERS

Eval General Type: Compliance Evaluation Inspection
Eval Date: 08-12-2020
Violations Found: Yes
Eval Type: Routine done by local agency
Eval Notes: On site to conduct a routine hazardous waste inspection. Met with manager Enrique Bonilla of Huntington Harbor Car Wash. Consent was provided to enter and conduct inspection activities. The following was observed on this date: -- Hazardous waste generated was properly stored and labeled. -- Waste manifests for all waste streams were available for review. The last hazardous waste pick-up was in 2016. It appears your hazardous waste is past the accumulation date. Please schedule a pick-up immediately and send a copy of the manifest to this agency within 30 days of receipt of this report. -- Perimeter of the facility was inspected. Did not observe any indication of a hazardous waste release or illegal dumping along the perimeter of the facility.

Eval Division: Orange County Environmental Health
Eval Program: HW
Eval Source: CERS

Eval General Type: Compliance Evaluation Inspection
Eval Date: 08-15-2019
Violations Found: Yes
Eval Type: Routine done by local agency
Eval Notes: Met with John Babcock of PCET and Cesar Lopez of Chevron/Huntington Harbor Car Wash. UST technician, VMI, and Veeder-Root certifications were current for J. Babcock. Facility has (2) DW USTs containing Supreme (12k) and regular (10k) gasoline. Sensors are: - Annular: VR-420 sensor - STP/fill Sump: VR-208 - UDCs: Beaudraux 406 sensor - Sensor in the UDC 7/8 failed. It will be replaced and retested within 30 days from receipt of this report. Documents available for review: - Training is current (7/11/19) - CFR/CFO is current (2/7/19) - last

Map ID
Direction
Distance
Elevation

MAP FINDINGS

Site

Database(s)

EDR ID Number
EPA ID Number

HUNTINGTON HARBOUR CAR WASH (Continued)

U003659641

MC-8/21/2018 - Last SB989-11/19/2018 CERS submittal was declined to to incorrect sensor type. please correct as soon as possible.

Eval Division: Orange County Environmental Health
Eval Program: UST
Eval Source: CERS

Eval General Type: Other/Unknown
Eval Date: 08-17-2016
Violations Found: No
Eval Type: Other, not routine, done by local agency
Eval Notes: Monitor cert notification
Eval Division: Orange County Environmental Health
Eval Program: UST
Eval Source: CERS

Eval General Type: Compliance Evaluation Inspection
Eval Date: 08-21-2018
Violations Found: Yes
Eval Type: Routine done by local agency
Eval Notes: Met with John Babcock of PCET. UST technician, VMI, and Veeder-Root certifications were current. Facility has (2) DW USTs containing Supreme (12k) and regular (10k) gasoline. Sensors are: - Annular: Beaudraux 406 sensor - STP/fill Sump: VR-208 - UDCs: Beaudraux 406 sensor Documents available for review: - Training is current - CFR/CFO is current - last MC-8/30/2017 - Last SB989-11/7/2015 CERS submittal (8/2018) was declined.

Eval Division: Orange County Environmental Health
Eval Program: UST
Eval Source: CERS

Eval General Type: Compliance Evaluation Inspection
Eval Date: 08-30-2017
Violations Found: No
Eval Type: Routine done by local agency
Eval Notes: On site to witness annual monitor certification. Technician Jessie from PECT who certified the monitoring system has ICC Certification and Veeder-Root Certified Facility contains: Regular and Premium unleaded. 208 sensors in the sumps. 420 sensors in annulars, VMI LD 2000. Dispensers are Beaudreau 406 stand alone sensors Monitor is a Veeder-Root and reads all functions normal. Alarm history and setup tape reviewed while on site. Inspected all open top sumps. The following were tested: --Sensors, initiated positive shutdown to the turbines when tested in water. --G Fail SafeG and G Sensor OutG , shutdown the turbines. --ATGG s, set at 90% for an external audio and visual alarm. --Spill buckets using a visual hydrostatic test. --Leak detectors. Documents available for review: 1) Permit 2) Maintenance and Testing records: -- Previous Monitoring System Certification conducted on 8/31/16 -- Previous Secondary Testing conducted on 11/7/15 3) Designated Operator [Truncated]

Eval Division: Orange County Environmental Health
Eval Program: UST
Eval Source: CERS

Eval General Type: Compliance Evaluation Inspection
Eval Date: 08-30-2017
Violations Found: Yes
Eval Type: Routine done by local agency

Map ID
Direction
Distance
Elevation

MAP FINDINGS

Site

Database(s)

EDR ID Number
EPA ID Number

HUNTINGTON HARBOUR CAR WASH (Continued)

U003659641

Eval Notes: On site to conduct a Hazardous Waste Inspection. Met with Manager who explained the process, escorted me through the site and gave consent to enter/inspect. Facility contains: 2-55 gallon drums of oil water Hazardous waste containers are properly labeled and covered. All containers storing hazardous waste must be labeled with the following information: 1. The words G HAZARDOUS WasteG 2. Waste (name) 3. Hazardous property of the waste (e.g. G toxic, flammable, corrosive, etc.) 4. Physical state of the waste (liquid or solid) 5. Name and address of the business. 6. Accumulation date (date the first drop of waste has been placed in container) Documents Available for review: 1. Hazardous waste Manifest/Receipts (keep a copy on site for three years). - Note: A copy of the federal manifest must be sent to DTSC. (Department of Toxic Substances Control, P.O. Box 400, Sacramento, CA 95812-0400). 2. Hazardous Waste Emergency Response information. Orange County Environmental Health

Eval Division: HW
Eval Program: CERS
Eval Source:

Eval General Type: Compliance Evaluation Inspection
Eval Date: 08-31-2016
Violations Found: No
Eval Type: Routine done by local agency
Eval Notes: On site to conduct a Hazardous Waste Inspection. Met with Joe who explained the process, escorted me through the site and gave consent to enter/inspect. Facility contains: Oil/water from clarifier (pacific oil) and drums for flammable testing water. Hazardous waste containers are properly labeled and covered. All containers storing hazardous waste must be labeled with the following information: 1. The words G HAZARDOUS WasteG 2. Waste (name) 3. Hazardous property of the waste (e.g. G toxic, flammable, corrosive, etc.) 4. Physical state of the waste (liquid or solid) 5. Name and address of the business. 6. Accumulation date (date the first drop of waste has been placed in container) Documents Available for review: 1. Hazardous waste Manifest/Receipts (keep a copy on site for three years). - Note: A copy of the federal manifest must be sent to DTSC. (Department of Toxic Substances Control, P.O. Box 400, Sacramento, CA 95812-0400). 2. Hazardous Waste [Truncated]

Eval Division: Orange County Environmental Health
Eval Program: HW
Eval Source: CERS

Eval General Type: Compliance Evaluation Inspection
Eval Date: 08-31-2016
Violations Found: No
Eval Type: Routine done by local agency
Eval Notes: On site to witness annual monitor certification. Technician Jessie Kirk .from MIT who certified the monitoring system has ICC Certification and Veeder-Root Certified Facility contains: Dispensers are 406 sensors (standalone). Sump sensors are 208 sensors. Annular are 420. Overfill is an outside audio visual alarm Reviewed the alarm history and setup tape reviewed while on site. Inspected all open top sumps. Documents available for review: 1) Permit 2) Maintenance and Testing records: -- Previous Monitoring System Certification conducted on -- Previous Secondary Testing conducted on 11/7/15 3) Designated Operator monthly inspection reports. -- Alarm history is attached 4) Training Records 5) FR 1/22/16-17

Eval Division: Orange County Environmental Health

Map ID
Direction
Distance
Elevation

MAP FINDINGS

Site

Database(s)

EDR ID Number
EPA ID Number

HUNTINGTON HARBOUR CAR WASH (Continued)

U003659641

Eval Program: UST
Eval Source: CERS

Eval General Type: Other/Unknown
Eval Date: 09-02-2015
Violations Found: No
Eval Type: Other, not routine, done by local agency
Eval Notes: Monitor Certification Notification
Eval Division: Orange County Environmental Health
Eval Program: UST
Eval Source: CERS

Eval General Type: Other/Unknown
Eval Date: 09-08-2014
Violations Found: No
Eval Type: Other, not routine, done by local agency
Eval Notes: Certified Letter/Final Notice mailed on 9/8/14 ref Hazmat Disclosure thru ESubmit.
Eval Division: Orange County Environmental Health
Eval Program: HMRRP
Eval Source: CERS

Eval General Type: Compliance Evaluation Inspection
Eval Date: 09-09-2015
Violations Found: No
Eval Type: Routine done by local agency
Eval Notes: On site to conduct a Hazardous Waste Inspection. Met with who explained the process, escorted me through the site and gave consent to enter/inspect. Facility just went through a remodel and no waste is on site at this time, spill bucket will be taken by tester. BEP is on site. Verified contact and owner information. .
Eval Division: Orange County Environmental Health
Eval Program: HW
Eval Source: CERS

Eval General Type: Other/Unknown
Eval Date: 09-09-2015
Violations Found: No
Eval Type: Other, not routine, done by local agency
Eval Notes: Reviewed CERS for Monitor certification
Eval Division: Orange County Environmental Health
Eval Program: UST
Eval Source: CERS

Eval General Type: Compliance Evaluation Inspection
Eval Date: 09-09-2015
Violations Found: Yes
Eval Type: Routine done by local agency
Eval Notes: On site to witness annual monitor certification. Technician Tony Locken form PCT from who certified the monitoring system has ICC Certification and Veeder-Root Certified Facility contains: 91 and 87 UST, 91 turbine is 205, 87 turbine and both fills are 208 sensors. Both leak detectors are Mechanical VMI. Annular sensors are 420, dispensers are stand alone Beaudreau404. Overfill is out side and visual alarm. Monitor is a Veeder-Root and reads all functions normal. Alarm history and setup tape reviewed while on site. Inspected all open top sumps. Documents available for review: 1) Permit 2)

Map ID
Direction
Distance
Elevation

MAP FINDINGS

Site

Database(s)

EDR ID Number
EPA ID Number

HUNTINGTON HARBOUR CAR WASH (Continued)

U003659641

Maintenance and Testing records: -- Previous Monitoring System Certification conducted on -- Previous Secondary Testing conducted on 10/1/12 3) Designated Operator monthly inspection reports. -- Alarm history is attached 4) Training Records 5) FR 1/22/15 to 16 Please submit a copy of Monitor Certification to this agency within 30 days.

Eval Division: Orange County Environmental Health
Eval Program: UST
Eval Source: CERS

Eval General Type: Other/Unknown
Eval Date: 09-10-2015
Violations Found: No
Eval Type: Other, not routine, done by local agency
Eval Notes: After an on site inspection the CERS 10514614 submittal has been declined make the following corrections: -- 91 sensor is a 205 in the turbine sump not 208, (other turbine and fills are 208's) -- Leak Detectors are Mechanical VMI's not Red Jacket -- UDCs are beaudrea 404 sensors. Also the facility page on CERS has been decline due to lack of EPA ID number

Eval Division: Orange County Environmental Health
Eval Program: UST
Eval Source: CERS

Eval General Type: Other/Unknown
Eval Date: 10-08-2015
Violations Found: No
Eval Type: Other, not routine, done by local agency
Eval Notes: Received the Monitoring System Certification for testing conducted on 9/9/15 by Tony Locken from PCET INC Included in report is: -- site map -- Spill bucket Testing report form -- Test tape Monitor System Certification passed testing.

Eval Division: Orange County Environmental Health
Eval Program: UST
Eval Source: CERS

Eval General Type: Compliance Evaluation Inspection
Eval Date: 10-23-2014
Violations Found: Yes
Eval Type: Routine done by local agency
Eval Notes: Elevated to Class II. Letter mailed.

Eval Division: Orange County Environmental Health
Eval Program: HMRRP
Eval Source: CERS

Eval General Type: Other/Unknown
Eval Date: 11-03-2015
Violations Found: No
Eval Type: Other, not routine, done by local agency
Eval Notes: SB989 Notification

Eval Division: Orange County Environmental Health
Eval Program: UST
Eval Source: CERS

Eval General Type: Other/Unknown
Eval Date: 11-14-2017
Violations Found: No
Eval Type: Other, not routine, done by local agency

Map ID
Direction
Distance
Elevation

MAP FINDINGS

Site

Database(s)

EDR ID Number
EPA ID Number

HUNTINGTON HARBOUR CAR WASH (Continued)

U003659641

Eval Notes: Received the Monitoring System Certification for testing conducted on 8/3/17. The following were included in the report: -- Site plan -- Spill Bucket Testing Report form - Passing -- Test tape. Monitor System Certification passed testing.

Eval Division: Orange County Environmental Health
Eval Program: UST
Eval Source: CERS

Eval General Type: Compliance Evaluation Inspection
Eval Date: 11-21-2014
Violations Found: No
Eval Type: Routine done by local agency
Eval Notes: Huntington Harbor Car Wash 16921 Algonquin St. Huntington Beach CA, 92649 Manger : Carlos Rendon Owner : Russell Fisher Partnership On site to conduct a new hazardous waste generator inspection. Consent to inspect and take photos at the facility was provided by the Manager Carlos Rendon. The facility is an Gasoline Service Station and is currently under a Store remodel. Hazardous wastes generated includes: - Waste gasoline contaminated solids - Waste gasoline contaminated liquids - Used fuel filters Facility will be routinely inspected for the following hazardous waste management practices: -All hazardous waste containers must be properly labeled with the words "hazardous waste", waste name, owner information, hazardous property, physical state and accumulation date. -All hazardous waste containers must be closed at all times. -All hazardous waste must be properly disposed using a State registered hauler. -Facility must obtain an EPA ID # by [Truncated]

Eval Division: Orange County Environmental Health
Eval Program: HW
Eval Source: CERS

Eval General Type: Compliance Evaluation Inspection
Eval Date: 11-21-2014
Violations Found: Yes
Eval Type: Routine done by local agency
Eval Notes: Onsite to conduct routine UST inspection. The Monitoring System Certification testing was conducted by Jesse Kirk of MIT and his certifications and licenses are current and valid. The Veeder-Root TLS-350 monitoring panel displayed "all functions normal" and audible and visual alarms were demonstrated operational. The panel was noted marked with a sticker from the most recent monitoring certification (8/27/13). The tester provided a copy of the Alarm History and the VR Tape indicated the last monitoring certification was 9/18/13 and the sticker on the sensors indicated the last test was 9/17/13. This yearG s monitoring system certification test was due by 9/18/14 (see violation). The tester provided updated certification sticker to all components tested today, therefore violation _____ is abated today. The following Observations were made: The test boots of the piping was pulled back allowing the interstitial space of the piping to be monitored by the STP sump [Truncated]

Eval Division: Orange County Environmental Health
Eval Program: UST
Eval Source: CERS

Eval General Type: Compliance Evaluation Inspection
Eval Date: 11-25-2014
Violations Found: Yes

Map ID
Direction
Distance
Elevation

MAP FINDINGS

Site

Database(s)

EDR ID Number
EPA ID Number

HUNTINGTON HARBOUR CAR WASH (Continued)

U003659641

Eval Type: Routine done by local agency
Eval Notes: Mailed NOV letter (first class mail) to occupant for failure to establish and implement a HMBP.

Eval Division: Orange County Environmental Health
Eval Program: HMRRP
Eval Source: CERS

Eval General Type: Other/Unknown
Eval Date: 12-03-2014
Violations Found: No
Eval Type: Other, not routine, done by local agency
Eval Notes: On site for a follow up inspection. Facility has lost its compliance binder due to construction. A new binder has been made and DO Report are available. Training has been conducted. Spoke to Paul on this date via phone. He explained that the binder was misplaced. Reviewed the work orders and the 91 leak detector was replaced on the date of fail. Awaiting the test reports. Violations I319, I3276 and I696 have been abated.

Eval Division: Orange County Environmental Health
Eval Program: UST
Eval Source: CERS

Eval General Type: Other/Unknown
Eval Date: 12-10-2016
Violations Found: No
Eval Type: Other, not routine, done by local agency
Eval Notes: CERS: Not Accept Facility information page: The Facility forms & UST forms do not all match for Owner & Operator

Eval Division: Orange County Environmental Health
Eval Program: UST
Eval Source: CERS

Eval General Type: Compliance Evaluation Inspection
Eval Date: 12-16-2016
Violations Found: Yes
Eval Type: Routine done by local agency
Eval Division: Huntington Beach Fire Department
Eval Program: HMRRP
Eval Source: CERS

Eval General Type: Other/Unknown
Eval Date: 12-20-2017
Violations Found: No
Eval Type: Other, not routine, done by local agency
Eval Notes: This is a follow up report. On 8/30/17 this agency conducted a routine inspection. During the inspection the following violation was cited:
-- I720 - 2- drums of water/gasoline on site (label was unclear on the accumulation date) Last manifest on site was 8/24/16. TO abate this violation have picked up and send the manifest to this agency immediately.

Eval Division: Orange County Environmental Health
Eval Program: HW
Eval Source: CERS

Eval General Type: Other/Unknown
Eval Date: 01-07-2015
Violations Found: No

Map ID
Direction
Distance
Elevation

MAP FINDINGS

Site

Database(s)

EDR ID Number
EPA ID Number

HUNTINGTON HARBOUR CAR WASH (Continued)

U003659641

Eval Type:	Other, not routine, done by local agency
Eval Notes:	Reviewed open violations. Corrected Previously corrected violations.
Eval Division:	Orange County Environmental Health
Eval Program:	UST
Eval Source:	CERS
Eval General Type:	Other/Unknown
Eval Date:	01-19-2017
Violations Found:	No
Eval Type:	Other, not routine, done by local agency
Eval Notes:	Corrected previously corrected violations in EC
Eval Division:	Orange County Environmental Health
Eval Program:	UST
Eval Source:	CERS
Eval General Type:	Other/Unknown
Eval Date:	01-28-2016
Violations Found:	Yes
Eval Type:	Other, not routine, done by local agency
Eval Notes:	Received the Secondary Containment testing Report Form for testing conducted on 11/7/2015 by Jason Barber from MIT engineering. The following passed testing: -- 87, 91, annular -- 87 and 91 Secondary -- 87, 91 spill bucket -- 91 STP -- 91 Fill -- UDC 1/2 The following failed testing: -- 87 fill, -- 87 STP -- UDC 3-8
Eval Division:	Orange County Environmental Health
Eval Program:	UST
Eval Source:	CERS
Eval General Type:	Other/Unknown
Eval Date:	02-01-2016
Violations Found:	No
Eval Type:	Other, not routine, done by local agency
Eval Notes:	Reviewed and Approved Plan on this date. Scope of work 1. 87 Fill and 87 STP Sumps replace existing piping penetration fittings with Icon Penetration fittings. 2. Replace damaged product piping penetration fittings 3-8. 3. SB989 testing Requested Contractor information (not included)
Eval Division:	Orange County Environmental Health
Eval Program:	UST
Eval Source:	CERS
Eval General Type:	Compliance Evaluation Inspection
Eval Date:	02-11-2020
Violations Found:	No
Eval Type:	Routine done by local agency
Eval Division:	Huntington Beach Fire Department
Eval Program:	HMRRP
Eval Source:	CERS
Eval General Type:	Other/Unknown
Eval Date:	02-17-2015
Violations Found:	No
Eval Type:	Other, not routine, done by local agency
Eval Notes:	Answered CERS Question for Paul V. - Not in CERS Yet.
Eval Division:	Orange County Environmental Health
Eval Program:	UST
Eval Source:	CERS

Map ID
Direction
Distance
Elevation

MAP FINDINGS

Site

Database(s)

EDR ID Number
EPA ID Number

HUNTINGTON HARBOUR CAR WASH (Continued)

U003659641

Eval General Type:	Other/Unknown
Eval Date:	03-24-2014
Violations Found:	Yes
Eval Type:	Other, not routine, done by local agency
Eval Division:	Orange County Environmental Health
Eval Program:	HMRRP
Eval Source:	CERS
Eval General Type:	Other/Unknown
Eval Date:	03-26-2015
Violations Found:	No
Eval Type:	Other, not routine, done by local agency
Eval Notes:	Spoke to chase on this date, he requested a duplicate permit sent to site. Emailed Christine lane for duplicate permit.
Eval Division:	Orange County Environmental Health
Eval Program:	UST
Eval Source:	CERS
Eval General Type:	Other/Unknown
Eval Date:	03-27-2017
Violations Found:	No
Eval Type:	Other, not routine, done by local agency
Eval Notes:	Declined ust portion; The FR site name is wrong.
Eval Division:	Orange County Environmental Health
Eval Program:	UST
Eval Source:	CERS
Eval General Type:	Other/Unknown
Eval Date:	03-28-2017
Violations Found:	No
Eval Type:	Other, not routine, done by local agency
Eval Notes:	Accepted CERS submittal. Corrections made
Eval Division:	Orange County Environmental Health
Eval Program:	UST
Eval Source:	CERS
Eval General Type:	Other/Unknown
Eval Date:	04-26-2016
Violations Found:	No
Eval Type:	Other, not routine, done by local agency
Eval Notes:	Email, message to chase russlle and paul vidakovick Facility is beyond the time given for repairs for SB989
Eval Division:	Orange County Environmental Health
Eval Program:	UST
Eval Source:	CERS
Eval General Type:	Other/Unknown
Eval Date:	04-26-2016
Violations Found:	No
Eval Type:	Other, not routine, done by local agency
Eval Notes:	Emailed Paul and Chase Received email: We should have repairs completed next week. We will call you next week to schedule the inspection and retest for this facility. I apologize for the delay on getting this taken care of. Jesse W. Kirk M.I.T. Engineering & Construction, Inc. 760-721-4120 Office Fax 760-721-4209
Eval Division:	Orange County Environmental Health
Eval Program:	UST

Map ID
Direction
Distance
Elevation

MAP FINDINGS

Site

Database(s)

EDR ID Number
EPA ID Number

HUNTINGTON HARBOUR CAR WASH (Continued)

U003659641

Eval Source: CERS

Eval General Type: Other/Unknown
Eval Date: 04-26-2016
Violations Found: No
Eval Type: Other, not routine, done by local agency
Eval Notes: Facility has had failed Secondary Components. SB9898 11/7/16 Failed -- 87 Fill -- 87 STP -- UDC 3-8 Facility has exceeded the 60 day repair/retest time frame.

Eval Division: Orange County Environmental Health
Eval Program: UST
Eval Source: CERS

Eval General Type: Other/Unknown
Eval Date: 04-26-2016
Violations Found: No
Eval Type: Other, not routine, done by local agency
Eval Notes: This is a follow up report: The following violation remains outstanding: Secondary Components failed on 11/7/16 -- 87 Fill -- 87 STP -- UDC 3-8 The time frame to have repaired and retested was 60 days. This facility has exceeded the 60 day time period. Failure to repair and retest the components will result in a PERMIT REVOCATION and Enforcement. .

Eval Division: Orange County Environmental Health
Eval Program: UST
Eval Source: CERS

Eval General Type: Other/Unknown
Eval Date: 05-18-2016
Violations Found: No
Eval Type: Other, not routine, done by local agency
Eval Notes: On site for a retest of failed secondary components on this date with Jason Barber with MIT who is ICC tester, installer certified. On this dated tested the following with incon .002 inch precision test: -- 87 STP -- 87 FILL -- UDC 3/4 -- UDC 5/6 - PAssed -- UDC 7/8- Passed

Eval Division: Orange County Environmental Health
Eval Program: UST
Eval Source: CERS

Eval General Type: Other/Unknown
Eval Date: 05-21-2015
Violations Found: No
Eval Type: Other, not routine, done by local agency
Eval Notes: Review site compliance prior to permitting. Violation outstanding: (I582) nonsubmittal of electronic UST docs. Recommend: send Permit Warning Letter.

Eval Division: Orange County Environmental Health
Eval Program: UST
Eval Source: CERS

Eval General Type: Other/Unknown
Eval Date: 05-22-2015
Violations Found: No
Eval Type: Other, not routine, done by local agency
Eval Notes: Change UST status to not get a permit, per Negro.
Eval Division: Orange County Environmental Health
Eval Program: UST

Map ID
Direction
Distance
Elevation

MAP FINDINGS

Site

Database(s)

EDR ID Number
EPA ID Number

HUNTINGTON HARBOUR CAR WASH (Continued)

U003659641

Eval Source:	CERS
Eval General Type:	Other/Unknown
Eval Date:	05-28-2015
Violations Found:	No
Eval Type:	Other, not routine, done by local agency
Eval Notes:	Spoke to Chase on this date regarding issue of not submitting electronically.
Eval Division:	Orange County Environmental Health
Eval Program:	UST
Eval Source:	CERS
Eval General Type:	Other/Unknown
Eval Date:	06-03-2015
Violations Found:	No
Eval Type:	Other, not routine, done by local agency
Eval Notes:	file review
Eval Division:	Orange County Environmental Health
Eval Program:	UST
Eval Source:	CERS
Eval General Type:	Other/Unknown
Eval Date:	06-06-2016
Violations Found:	No
Eval Type:	Other, not routine, done by local agency
Eval Notes:	Received the Secondary Containment Testing Report Form for retest conducted on 5/18/16. The following passed testing: -- 87 fill -- 87 STP -- UDC 3-5 -- UDC 5-6 -- UDC 7-8 Recommend to CLOSES CO All documents received. PRINT OUT CO AND CLOSE
Eval Division:	Orange County Environmental Health
Eval Program:	UST
Eval Source:	CERS
Eval General Type:	Other/Unknown
Eval Date:	06-06-2016
Violations Found:	No
Eval Type:	Other, not routine, done by local agency
Eval Notes:	Received the Secondary Containment Testing Report Form for retest conducted on 5/18/16. The following passed testing: -- 87 fill -- 87 STP -- UDC 3-5 -- UDC 5-6 -- UDC 7-8 Recommend to close SR ALL Documents received. PRINT OUT AND CLOSED
Eval Division:	Orange County Environmental Health
Eval Program:	UST
Eval Source:	CERS
Eval General Type:	Other/Unknown
Eval Date:	06-06-2016
Violations Found:	No
Eval Type:	Other, not routine, done by local agency
Eval Notes:	Received the Secondary Containment Testing Report Form for retest conducted on 5/18/16. The following passed testing: -- 87 fill -- 87 STP -- UDC 3-5 -- UDC 5-6 -- UDC 7-8 Violation I382 - Failed secondary components has been corrected.
Eval Division:	Orange County Environmental Health
Eval Program:	UST
Eval Source:	CERS

Map ID
Direction
Distance
Elevation

MAP FINDINGS

Site

Database(s)

EDR ID Number
EPA ID Number

HUNTINGTON HARBOUR CAR WASH (Continued)

U003659641

Coordinates:

Site ID: 173898
Facility Name: HUNTINGTON HARBOUR CAR WASH
Env Int Type Code: HWG
Program ID: 10514614
Ref Point Type Desc: Center of a facility or station.
Latitude: 33.716240
Longitude: -118.050450

Affiliation:

Affiliation Type Desc: Legal Owner
Entity Name: Russell Fisher Partnership
Affiliation Address: 1710 Baker Street
Affiliation City: Huntington Beach
Affiliation State: CA
Affiliation Country: United States
Affiliation Zip: 92648
Affiliation Phone: (714) 334-0517

Affiliation Type Desc: Property Owner
Entity Name: Russel Fisher LP
Affiliation Address: 16061 Beach Blvd
Affiliation City: Huntington Bch
Affiliation State: CA
Affiliation Country: United States
Affiliation Zip: 92648
Affiliation Phone: (714) 842-4453

Affiliation Type Desc: UST Tank Owner
Entity Name: Russell Fisher LP
Affiliation Address: 18971 Algonquin Street
Affiliation City: Huntington Beach
Affiliation State: CA
Affiliation Country: United States
Affiliation Zip: 925648
Affiliation Phone: (714) 846-5544

Affiliation Type Desc: Environmental Contact
Entity Name: Paul Vidakovich-PCET
Affiliation Address: 3720 Oceanic Way #205
Affiliation City: Oceanside
Affiliation State: CA
Affiliation Zip: 92056

Affiliation Type Desc: UST Property Owner Name
Entity Name: Russell Fisher, LP
Affiliation Address: 16061 Beach Blv
Affiliation City: Huntington Beach
Affiliation State: CA
Affiliation Country: United States
Affiliation Zip: 92648
Affiliation Phone: (714) 846-5544

Affiliation Type Desc: UST Tank Operator
Entity Name: Russel Fisher Partnership
Affiliation Address: 16921 Algonquin St

Map ID
Direction
Distance
Elevation

MAP FINDINGS

Site

Database(s)

EDR ID Number
EPA ID Number

HUNTINGTON HARBOUR CAR WASH (Continued)

U003659641

Affiliation City:	Huntington Beach
Affiliation State:	CA
Affiliation Country:	United States
Affiliation Zip:	92649
Affiliation Phone:	(714) 846-5544
Affiliation Type Desc:	CUPA District
Entity Name:	Orange County Env Health
Affiliation Address:	1241 East Dyer RoadSuite 120
Affiliation City:	Santa Ana
Affiliation State:	CA
Affiliation Zip:	92705-5611
Affiliation Phone:	(714) 433-6406
Affiliation Type Desc:	Operator
Entity Name:	Russell Fisher Partnership
Affiliation Phone:	(714) 846-5544
Affiliation Type Desc:	Parent Corporation
Entity Name:	HUNTINGTON HARBOUR CAR WASH
Affiliation Type Desc:	Document Preparer
Entity Name:	Paul Vidakovich
Affiliation Type Desc:	Facility Mailing Address
Entity Name:	Mailing Address
Affiliation Address:	16921 Algonquin St
Affiliation City:	Huntington Beach
Affiliation State:	CA
Affiliation Zip:	92649
Affiliation Type Desc:	Identification Signer
Entity Name:	Paul Vidakovich
Entity Title:	Consultant
Affiliation Type Desc:	Regional Board Caseworker
Entity Name:	MIGUEL OVIEDO - SANTA ANA RWQCB (REGION 8)
Affiliation Address:	3737 Main Street, Suite 500
Affiliation City:	RIVERSIDE
Affiliation State:	CA
Affiliation Phone:	9517823238
Affiliation Type Desc:	UST Permit Applicant
Entity Name:	Paul Vidakovich
Entity Title:	Consultant
Affiliation Phone:	760-421-400

HWTS:

Name:	HUNTINGTON HARBOUR CAR WASH
Address:	16921 ALGONQUIN ST
City,State,Zip:	HUNTINGTON BEACH, CA 926490000
EPA ID:	CAL000381703
Inactive Date:	06/30/2015
Create Date:	01/22/2013
Last Act Date:	01/27/2016
Mailing Address:	16061 BEACH BLVD

Map ID
Direction
Distance
Elevation

MAP FINDINGS

Site

Database(s)

EDR ID Number
EPA ID Number

HUNTINGTON HARBOUR CAR WASH (Continued)

U003659641

Mailing City,State,Zip: HUNTINGTON BEACH, CA 926470000
Owner Name: RUSSELL FISCHER INC
Owner Address: 16921 ALGONQUIN ST
Owner City,State,Zip: HUNTINGTON BEACH, CA 926490000
Contact Name: CHASE RUSSELL
Contact Address: 16921 ALGONQUIN ST
City,State,Zip: HUNTINGTON BEACH, CA 926490000

NAICS:

EPA ID: CAL000381703
Create Date: 2013-01-22 08:55:49.297
NAICS Code: 44719
NAICS Description: Other Gasoline Stations
Issued EPA ID Date: 2013-01-22 08:55:49.28000
Inactive Date: 2015-06-30 00:00:00
Facility Name: HUNTINGTON HARBOUR CAR WASH
Facility Address: 16921 ALGONQUIN ST
Facility City: HUNTINGTON BEACH
Facility State: CA
Facility Zip: 926490000

K74
WNW
1/4-1/2
0.465 mi.
2454 ft.

HUNTINGTON HARBOUR CAR WASH
16921 ALGONQUIN ST.
HUNTINGTON BEACH, CA 92649

Notify 65 **S100453830**
N/A

Site 3 of 4 in cluster K

Relative:
Lower

NOTIFY 65:

Name: HUNTINGTON HARBOUR CAR WASH
Address: 16921 ALGONQUIN ST.
City,State,Zip: HUNTINGTON BEACH, CA 92649-3812
Date Reported: 19920707
Board File Number: OLG921232
Facility Type: Leak Rpt

Actual:
28 ft.

Name: HUNTINGTON HARBOUR CAR WASH
Address: 16921 ALGONQUIN ST.
City,State,Zip: HUNTINGTON BEACH, CA 92649-3812
Date Reported: 19920707
Board File Number: OLG921232
Facility Type: Leak Rpt

K75
WNW
1/4-1/2
0.465 mi.
2454 ft.

HUNTINGTON HARBOR CAR WASH
16921 ALGONQUIN ST
HUNTINGTON BEACH, CA 92649

LUST **S101609553**
CA FID UST **N/A**
HIST CORTESE

Site 4 of 4 in cluster K

Relative:
Lower

ORANGE CO. LUST:

Name: HUNTINGTON HARBOUR CAR WASH
Address: 16921 ALGONQUIN ST
City,State,Zip: HUNTINGTON BEACH, CA 92649
Region: ORANGE
Facility Id: 92UT144
Released Substance: Gasoline-Automotive (motor gasoline and additives), leaded & unleaded
Date Closed: 03/27/2012

Actual:
28 ft.

Map ID
Direction
Distance
Elevation

MAP FINDINGS

Site

Database(s)

EDR ID Number
EPA ID Number

HUNTINGTON HARBOR CAR WASH (Continued)

S101609553

Record ID: RO0000917

CA FID UST:

Facility ID: 30001306
Regulated By: UTNKA
Facility Phone: 7148465544
Mailing Address: C/O ALEC VALK 25909
Mailing City,St,Zip: HUNTINGTON BEACH 92649
Status: Active

HIST CORTESE:

edr_fname: HUNTINGTON HARBOR CAR WAS
edr_fadd1: 16921
City,State,Zip: HUNTINGTON BEACH, CA 92649
Region: CORTESE
Facility County Code: 30
Reg By: LTNKA
Reg Id: 083002086T

76
ENE
1/4-1/2
0.486 mi.
2568 ft.

BOUCHER LANDFILL
WARNER AVE E OF BOLSA CHICA ST
HUNTINGTON BEACH, CA 92649

SEMS-ARCHIVE 1015732802
RCRA NonGen / NLR CAD089133045

Relative:
Lower
Actual:
14 ft.

SEMS Archive:
Site ID: 0901651
EPA ID: CAD089133045
Name: BOUCHER LANDFILL
Address: WARNER AVE E OF BOLSA CHICA ST
City,State,Zip: HUNTINGTON BEACH, CA 92649
Cong District: 34
FIPS Code: 06059
FF: N
NPL: Not on the NPL
Non NPL Status: NFRAP-Site does not qualify for the NPL based on existing information

SEMS Archive Detail:

Region: 09
Site ID: 0901651
EPA ID: CAD089133045
Site Name: BOUCHER LANDFILL
NPL: N
FF: N
OU: 00
Action Code: VS
Action Name: ARCH SITE
SEQ: 1
Finish Date: 1983-02-01 05:00:00
Current Action Lead: EPA Perf In-Hse

Region: 09
Site ID: 0901651
EPA ID: CAD089133045
Site Name: BOUCHER LANDFILL
NPL: N
FF: N

Map ID
Direction
Distance
Elevation

MAP FINDINGS

Site

Database(s)

EDR ID Number
EPA ID Number

BOUCHER LANDFILL (Continued)

1015732802

OU: 00
Action Code: DS
Action Name: DISCVRY
SEQ: 1
Start Date: 1979-11-01 05:00:00
Finish Date: 1979-11-01 05:00:00
Current Action Lead: EPA Perf

Region: 09
Site ID: 0901651
EPA ID: CAD089133045
Site Name: BOUCHER LANDFILL
NPL: N
FF: N
OU: 00
Action Code: HR
Action Name: HAZRANK
SEQ: 1
Finish Date: 1981-10-01 04:00:00
Current Action Lead: EPA Perf

Region: 09
Site ID: 0901651
EPA ID: CAD089133045
Site Name: BOUCHER LANDFILL
NPL: N
FF: N
OU: 00
Action Code: PA
Action Name: PA
SEQ: 1
Finish Date: 1983-02-01 05:00:00
Qual: N
Current Action Lead: EPA Perf

Region: 09
Site ID: 0901651
EPA ID: CAD089133045
Site Name: BOUCHER LANDFILL
NPL: N
FF: N
OU: 00
Action Code: SI
Action Name: SI
SEQ: 1
Start Date: 1979-10-01 04:00:00
Finish Date: 1981-10-01 04:00:00
Qual: N
Current Action Lead: St Perf

RCRA NonGen / NLR:

Date Form Received by Agency:	1981-03-17 00:00:00.0
Handler Name:	K & H JOHNSON LTD
Handler Address:	10853 BOLSA CHICA ST
Handler City,State,Zip:	HUNTINGTON BEACH, CA 92649
EPA ID:	CAD089133045

Map ID
Direction
Distance
Elevation

MAP FINDINGS

Site

Database(s)

EDR ID Number
EPA ID Number

BOUCHER LANDFILL (Continued)

1015732802

Contact Name:	ENVIRONMENTAL MANAGER
Contact Address:	BOLSA CHICA SO OF WARNER TRACT
Contact City,State,Zip:	10853 HUNTINGTON BEACH, CA 92600
Contact Telephone:	714-775-1333
EPA Region:	09
Land Type:	Other
Federal Waste Generator Description:	Not a generator, verified
State District Owner:	CA
State District:	4
Mailing Address:	16509 BROOKHURST
Mailing City,State,Zip:	FOUNTAIN VALLEY, CA 92708
Owner Name:	MOLA DEVELOPMENT CORPORATION
Owner Type:	Private
Operator Name:	NOT REQUIRED
Operator Type:	Private
Short-Term Generator Activity:	No
Importer Activity:	No
Mixed Waste Generator:	No
Transporter Activity:	No
Transfer Facility Activity:	No
Recycler Activity with Storage:	No
Small Quantity On-Site Burner Exemption:	No
Smelting Melting and Refining Furnace Exemption:	No
Underground Injection Control:	No
Off-Site Waste Receipt:	No
Universal Waste Indicator:	No
Universal Waste Destination Facility:	No
Federal Universal Waste:	No
Active Site State-Reg Handler:	---
Hazardous Secondary Material Indicator:	NN
Commercial TSD Indicator:	No
2018 GPRA Permit Baseline:	Not on the Baseline
2018 GPRA Renewals Baseline:	Not on the Baseline
202 GPRA Corrective Action Baseline:	No
Corrective Action Workload Universe:	No
Subject to Corrective Action Universe:	No
Non-TSDFs Where RCRA CA has Been Imposed Universe:	No
TSDFs Potentially Subject to CA Under 3004 (u)/(v) Universe:	No
TSDFs Only Subject to CA under Discretionary Auth Universe:	No
Corrective Action Priority Ranking:	No NCAPS ranking
Environmental Control Indicator:	No
Institutional Control Indicator:	No
Human Exposure Controls Indicator:	N/A
Groundwater Controls Indicator:	N/A
Significant Non-Complier Universe:	No
Unaddressed Significant Non-Complier Universe:	No
Addressed Significant Non-Complier Universe:	No
Significant Non-Complier With a Compliance Schedule Universe:	No
Handler Date of Last Change:	2002-06-27 03:21:19.0
Recognized Trader-Importer:	No
Recognized Trader-Exporter:	No
Importer of Spent Lead Acid Batteries:	No
Exporter of Spent Lead Acid Batteries:	No

Handler - Owner Operator:

Owner/Operator Indicator:

Owner

Map ID
Direction
Distance
Elevation

MAP FINDINGS

Site

Database(s)

EDR ID Number
EPA ID Number

BOUCHER LANDFILL (Continued)

1015732802

Owner/Operator Name: MOLA DEVELOPMENT CORPORATION
Legal Status: Private
Owner/Operator Address: NOT REQUIRED
Owner/Operator City,State,Zip: NOT REQUIRED, ME 99999
Owner/Operator Telephone: 415-555-1212

Owner/Operator Indicator: Operator
Owner/Operator Name: NOT REQUIRED
Legal Status: Private
Owner/Operator Address: NOT REQUIRED
Owner/Operator City,State,Zip: NOT REQUIRED, ME 99999
Owner/Operator Telephone: 415-555-1212

Historic Generators:
Receive Date: 1981-03-17 00:00:00.0
Handler Name: K & H JOHNSON LTD
Federal Waste Generator Description: Not a generator, verified
State District Owner: CA
Large Quantity Handler of Universal Waste: No
Recognized Trader Importer: No
Recognized Trader Exporter: No
Spent Lead Acid Battery Importer: No
Spent Lead Acid Battery Exporter: No
Current Record: Yes

List of NAICS Codes and Descriptions:
NAICS Codes: No NAICS Codes Found

Facility Has Received Notices of Violations:
Violations: No Violations Found

Evaluation Action Summary:
Evaluations: No Evaluations Found

L77
North
1/4-1/2
0.491 mi.
2594 ft.
SAHAGIAN AM/PM
16502 BOLSA CHICA ST
HUNTINGTON BEACH, CA 92649
Site 1 of 2 in cluster L

SWEEPS UST
CA FID UST
CHMIRS
HIST CORTESE
S101589101
N/A

Relative: SWEEPS UST:
Lower Name: SAHAGIAN AM/PM
Address: 16502 BOLSA CHICA ST
Actual: City: HUNTINGTON BEACH
16 ft. Status: Active
Comp Number: 5457
Number: 9
Referral Date: 09-30-92
Action Date: 09-15-92
Created Date: 02-29-88
SWRCB Tank Id: 30-000-005457-000001
Tank Status: A
Capacity: 4000
Tank Use: M.V. FUEL
STG: P

Map ID
Direction
Distance
Elevation

MAP FINDINGS

Site

Database(s)

EDR ID Number
EPA ID Number

SAHAGIAN AM/PM (Continued)

S101589101

Content: REG UNLEADED
Number Of Tanks: 4

Name: SAHAGIAN AM/PM
Address: 16502 BOLSA CHICA ST
City: HUNTINGTON BEACH
Status: Active
Comp Number: 5457
Number: 9
Referral Date: 09-30-92
Action Date: 09-15-92
Created Date: 02-29-88
SWRCB Tank Id: 30-000-005457-000002
Tank Status: A
Capacity: 4000
Tank Use: M.V. FUEL
STG: P
Content: REG UNLEADED

Name: SAHAGIAN AM/PM
Address: 16502 BOLSA CHICA ST
City: HUNTINGTON BEACH
Status: Active
Comp Number: 5457
Number: 9
Referral Date: 09-30-92
Action Date: 09-15-92
Created Date: 02-29-88
SWRCB Tank Id: 30-000-005457-000003
Tank Status: A
Capacity: 6000
Tank Use: M.V. FUEL
STG: P
Content: REG UNLEADED

Name: SAHAGIAN AM/PM
Address: 16502 BOLSA CHICA ST
City: HUNTINGTON BEACH
Status: Active
Comp Number: 5457
Number: 9
Referral Date: 09-30-92
Action Date: 09-15-92
Created Date: 02-29-88
SWRCB Tank Id: 30-000-005457-000004
Tank Status: A
Capacity: 6000
Tank Use: M.V. FUEL
STG: P
Content: LEADED

CA FID UST:
Facility ID: 30001303
Regulated By: UTNKA
Facility Phone: 7148407824
Mailing Address: 17315 STUDEBAKER RD
Mailing City,St,Zip: HUNTINGTON BEACH 92649

Map ID
Direction
Distance
Elevation

MAP FINDINGS

Site

Database(s)

EDR ID Number
EPA ID Number

SAHAGIAN AM/PM (Continued)

S101589101

Status: Active

CHMIRS:

Address: 16502 BOLSA CHICA ST
City,State,Zip: HUNTINGTON BEACH, CA
OES Incident Number: 5-0623
OES notification: 01/26/2005
Cleanup By: Responsible Party
Year: 2005
Agency: Delta Env Consutants Inc
Incident Date: 1/25/200512:00:00 AM
Admin Agency: Huntington Beach Fire Department
Contained: Yes
Site Type: Service Station
Substance: Untreaed Contaminated ground water
Gallons: 465
Unknown: 0
Evacuations: 0
Number of Injuries: 0
Number of Fatalities: 0
Description: Per caller, equipment failure caused the release.

HIST CORTESE:

edr_fname: ARCO #1812
edr_fadd1: 16502
City,State,Zip: HUNTINGTON BEACH, CA 92649
Region: CORTESE
Facility County Code: 30
Reg By: LTNKA
Reg Id: 083002082T

L78
North
1/4-1/2
0.491 mi.
2594 ft.

ARCO #1812
16502 BOLSA CHICA
HUNTINGTON BEACH, CA 92649

Site 2 of 2 in cluster L

LUST
Cortese
WDS
CERS

S102424186
N/A

Relative: ORANGE CO. LUST:
Lower Name: ARCO #1812
Address: 16502 BOLSA CHICA
Actual: City,State,Zip: HUNTINGTON BEACH, CA 92649
16 ft. Region: ORANGE
Facility Id: 92UT080
Released Substance: Gasoline-Automotive (motor gasoline and additives), leaded & unleaded
Record ID: RO0002836

LUST REG 8:

Name: ARCO #1812
Address: 16502 BOLSA CHICA
City: HUNTINGTON BEACH
Region: 8
County: Orange
Regional Board: Santa Ana Region
Facility Status: Remedial action (cleanup) Underway
Case Number: 083002082T
Local Case Num: 92UT080

Map ID
Direction
Distance
Elevation

MAP FINDINGS

Site

Database(s)

EDR ID Number
EPA ID Number

ARCO #1812 (Continued)

S102424186

Case Type:	Other ground water affected
Substance:	Gasoline
Qty Leaked:	0
Enf Type:	COR
How Discovered:	AG
How Stopped:	New Tank
Leak Cause:	Corrosion
Leak Source:	Unknown
Global ID:	T0605901550
How Stopped Date:	9/9/9999
Discover Date:	4/23/1992
Date Remedial Action Underway:	5/8/1996
GW Qualifies:	=
Oversite Program:	LUST
Latitude:	33.7225936
Longitude:	-118.04127
MTBE Date:	9/24/2001
Max MTBE GW:	6300
MTBE Concentration:	0
MTBE Fuel:	1
MTBE Tested:	MTBE Detected. Site tested for MTBE & MTBE detected
MTBE Class:	*
Staff:	VJJ
Staff Initials:	KC
Lead Agency:	Local Agency
Local Agency:	30000L
Beneficial:	MUN
Summary:	Not reported

LUST:

Name:	ARCO #1812
Address:	16502 BOLSA CHICA
City,State,Zip:	HUNTINGTON BEACH, CA 92649
Lead Agency:	ORANGE COUNTY LOP
Case Type:	LUST Cleanup Site
Geo Track:	http://geotracker.waterboards.ca.gov/profile_report.asp?global_id=T0605901550
Global Id:	T0605901550
Latitude:	33.7225936
Longitude:	-118.04127
Status:	Open - Eligible for Closure
Status Date:	08/10/2020
Case Worker:	DW
RB Case Number:	083002082T
Local Agency:	ORANGE COUNTY LOP
File Location:	Local Agency
Local Case Number:	92UT080
Potential Media Affect:	Aquifer used for drinking water supply
Potential Contaminants of Concern:	Gasoline
Site History:	Please refer to recent Site Documents or Monitoring Reports in GeoTracker for site history. Orange County is not responsible for the accuracy of any professional interpretations provided in reports submitted by consultants for the responsible party.

LUST:

Global Id:	T0605901550
Contact Type:	Local Agency Caseworker
Contact Name:	DAN WEERASEKERA

Map ID
Direction
Distance
Elevation

MAP FINDINGS

Site

Database(s)

EDR ID Number
EPA ID Number

ARCO #1812 (Continued)

S102424186

Organization Name: ORANGE COUNTY LOP
Address: 1241 E. Dyer Rd. Suite 120
City: SANTA ANA
Email: dweerasekera@ochca.com
Phone Number: 7144336255

LUST:

Global Id: T0605901550
Action Type: ENFORCEMENT
Date: 03/29/2010
Action: Staff Letter

Global Id: T0605901550
Action Type: ENFORCEMENT
Date: 09/08/2015
Action: Closure/No Further Action Letter

Global Id: T0605901550
Action Type: ENFORCEMENT
Date: 10/14/2014
Action: LOP Case Closure Summary to RB

Global Id: T0605901550
Action Type: ENFORCEMENT
Date: 05/03/2011
Action: Staff Letter

Global Id: T0605901550
Action Type: ENFORCEMENT
Date: 03/21/2011
Action: Staff Letter

Global Id: T0605901550
Action Type: ENFORCEMENT
Date: 10/20/2014
Action: Notification - Public Participation Document

Global Id: T0605901550
Action Type: ENFORCEMENT
Date: 10/20/2014
Action: Notification - Public Notice of Case Closure

Global Id: T0605901550
Action Type: RESPONSE
Date: 02/11/2020
Action: Final Remedial Action Report / Corrective Action Report

Global Id: T0605901550
Action Type: ENFORCEMENT
Date: 05/31/2011
Action: Staff Letter

Global Id: T0605901550
Action Type: ENFORCEMENT
Date: 10/14/2014
Action: LOP Case Closure Summary to RB

Map ID
Direction
Distance
Elevation

MAP FINDINGS

Site

Database(s)

EDR ID Number
EPA ID Number

ARCO #1812 (Continued)

S102424186

Global Id:	T0605901550
Action Type:	RESPONSE
Date:	01/11/2013
Action:	Well Destruction Workplan - Regulator Responded
Global Id:	T0605901550
Action Type:	ENFORCEMENT
Date:	09/20/2010
Action:	File review
Global Id:	T0605901550
Action Type:	ENFORCEMENT
Date:	10/20/2011
Action:	Staff Letter
Global Id:	T0605901550
Action Type:	RESPONSE
Date:	01/23/2019
Action:	Site Investigation Workplan - Regulator Responded
Global Id:	T0605901550
Action Type:	RESPONSE
Date:	05/02/2019
Action:	Other Workplan - Regulator Responded
Global Id:	T0605901550
Action Type:	RESPONSE
Date:	07/03/2018
Action:	Soil Vapor Intrusion Investigation Workplan - Regulator Responded
Global Id:	T0605901550
Action Type:	ENFORCEMENT
Date:	06/27/1994
Action:	Warning Letter
Global Id:	T0605901550
Action Type:	ENFORCEMENT
Date:	09/16/2004
Action:	* Corrective Action Orders
Global Id:	T0605901550
Action Type:	ENFORCEMENT
Date:	03/14/2008
Action:	Staff Letter
Global Id:	T0605901550
Action Type:	ENFORCEMENT
Date:	04/22/2008
Action:	Staff Letter
Global Id:	T0605901550
Action Type:	ENFORCEMENT
Date:	01/31/2007
Action:	Staff Letter
Global Id:	T0605901550
Action Type:	ENFORCEMENT

Map ID
Direction
Distance
Elevation

MAP FINDINGS

Site

Database(s)

EDR ID Number
EPA ID Number

ARCO #1812 (Continued)

S102424186

Date:	03/18/2004
Action:	Staff Letter
Global Id:	T0605901550
Action Type:	ENFORCEMENT
Date:	04/15/2004
Action:	Staff Letter
Global Id:	T0605901550
Action Type:	ENFORCEMENT
Date:	07/10/1992
Action:	Staff Letter
Global Id:	T0605901550
Action Type:	ENFORCEMENT
Date:	08/06/1993
Action:	Staff Letter
Global Id:	T0605901550
Action Type:	ENFORCEMENT
Date:	09/28/1993
Action:	Staff Letter
Global Id:	T0605901550
Action Type:	ENFORCEMENT
Date:	05/02/2000
Action:	Staff Letter
Global Id:	T0605901550
Action Type:	ENFORCEMENT
Date:	12/20/2000
Action:	Staff Letter
Global Id:	T0605901550
Action Type:	ENFORCEMENT
Date:	04/14/2000
Action:	Staff Letter
Global Id:	T0605901550
Action Type:	ENFORCEMENT
Date:	04/13/1999
Action:	Staff Letter
Global Id:	T0605901550
Action Type:	ENFORCEMENT
Date:	07/14/1994
Action:	Staff Letter
Global Id:	T0605901550
Action Type:	ENFORCEMENT
Date:	01/27/2000
Action:	Staff Letter
Global Id:	T0605901550
Action Type:	ENFORCEMENT
Date:	12/14/2004
Action:	Staff Letter

Map ID
Direction
Distance
Elevation

MAP FINDINGS

Site

Database(s)

EDR ID Number
EPA ID Number

ARCO #1812 (Continued)

S102424186

Global Id:	T0605901550
Action Type:	ENFORCEMENT
Date:	05/23/2000
Action:	Staff Letter
Global Id:	T0605901550
Action Type:	ENFORCEMENT
Date:	05/10/2001
Action:	Staff Letter
Global Id:	T0605901550
Action Type:	ENFORCEMENT
Date:	09/20/1993
Action:	Staff Letter
Global Id:	T0605901550
Action Type:	ENFORCEMENT
Date:	04/05/2007
Action:	Staff Letter
Global Id:	T0605901550
Action Type:	ENFORCEMENT
Date:	10/27/1994
Action:	Warning Letter
Global Id:	T0605901550
Action Type:	ENFORCEMENT
Date:	12/30/1999
Action:	Warning Letter
Global Id:	T0605901550
Action Type:	ENFORCEMENT
Date:	05/07/2013
Action:	Staff Letter
Global Id:	T0605901550
Action Type:	RESPONSE
Date:	05/09/2018
Action:	Site Assessment Report
Global Id:	T0605901550
Action Type:	RESPONSE
Date:	10/26/2018
Action:	Soil Vapor Intrusion Investigation Workplan - Regulator Responded
Global Id:	T0605901550
Action Type:	RESPONSE
Date:	06/05/2019
Action:	Other Workplan - Regulator Responded
Global Id:	T0605901550
Action Type:	RESPONSE
Date:	08/04/2020
Action:	Request for Closure - Regulator Responded
Global Id:	T0605901550
Action Type:	ENFORCEMENT

Map ID
Direction
Distance
Elevation

MAP FINDINGS

Site

Database(s)

EDR ID Number
EPA ID Number

ARCO #1812 (Continued)

S102424186

Date:	06/30/1992
Action:	Staff Letter
Global Id:	T0605901550
Action Type:	ENFORCEMENT
Date:	07/21/1994
Action:	Staff Letter
Global Id:	T0605901550
Action Type:	ENFORCEMENT
Date:	07/20/1998
Action:	Staff Letter
Global Id:	T0605901550
Action Type:	ENFORCEMENT
Date:	02/26/1999
Action:	Staff Letter
Global Id:	T0605901550
Action Type:	ENFORCEMENT
Date:	06/22/1992
Action:	Staff Letter
Global Id:	T0605901550
Action Type:	ENFORCEMENT
Date:	06/13/2007
Action:	Staff Letter
Global Id:	T0605901550
Action Type:	ENFORCEMENT
Date:	07/16/2013
Action:	Notice of Responsibility
Global Id:	T0605901550
Action Type:	ENFORCEMENT
Date:	06/27/2018
Action:	Staff Letter
Global Id:	T0605901550
Action Type:	ENFORCEMENT
Date:	08/07/2018
Action:	Staff Letter
Global Id:	T0605901550
Action Type:	ENFORCEMENT
Date:	01/24/2019
Action:	Staff Letter
Global Id:	T0605901550
Action Type:	ENFORCEMENT
Date:	12/31/2018
Action:	Notice of Responsibility
Global Id:	T0605901550
Action Type:	ENFORCEMENT
Date:	12/31/2018
Action:	Letter - Notice

Map ID
Direction
Distance
Elevation

MAP FINDINGS

Site

Database(s)

EDR ID Number
EPA ID Number

ARCO #1812 (Continued)

S102424186

Global Id:	T0605901550
Action Type:	ENFORCEMENT
Date:	10/09/2018
Action:	Letter - Notice
Global Id:	T0605901550
Action Type:	ENFORCEMENT
Date:	11/29/2018
Action:	Staff Letter
Global Id:	T0605901550
Action Type:	ENFORCEMENT
Date:	10/09/2018
Action:	Notice of Responsibility
Global Id:	T0605901550
Action Type:	ENFORCEMENT
Date:	10/10/2018
Action:	Staff Letter
Global Id:	T0605901550
Action Type:	ENFORCEMENT
Date:	05/06/2019
Action:	Staff Letter
Global Id:	T0605901550
Action Type:	ENFORCEMENT
Date:	08/10/2020
Action:	Staff Letter
Global Id:	T0605901550
Action Type:	ENFORCEMENT
Date:	01/28/2020
Action:	Staff Letter
Global Id:	T0605901550
Action Type:	ENFORCEMENT
Date:	06/25/2019
Action:	Staff Letter
Global Id:	T0605901550
Action Type:	ENFORCEMENT
Date:	11/05/2020
Action:	Notification - Fee Title Owners Notice
Global Id:	T0605901550
Action Type:	ENFORCEMENT
Date:	10/20/2020
Action:	Other Report
Global Id:	T0605901550
Action Type:	ENFORCEMENT
Date:	11/05/2020
Action:	Notification - Public Participation Document
Global Id:	T0605901550
Action Type:	REMEDIATION

Map ID
Direction
Distance
Elevation

MAP FINDINGS

Site

Database(s)

EDR ID Number
EPA ID Number

ARCO #1812 (Continued)

S102424186

Date:	05/08/1996
Action:	Other (Use Description Field)
Global Id:	T0605901550
Action Type:	REMEDIATION
Date:	11/23/2004
Action:	Pump & Treat (P&T) Groundwater
Global Id:	T0605901550
Action Type:	Other
Date:	04/23/1992
Action:	Leak Discovery
Global Id:	T0605901550
Action Type:	Other
Date:	04/23/1992
Action:	Leak Reported
Global Id:	T0605901550
Action Type:	REMEDIATION
Date:	09/30/2000
Action:	Soil Vapor Extraction (SVE)
Global Id:	T0605901550
Action Type:	REMEDIATION
Date:	12/01/2002
Action:	Dual Phase Extraction
Global Id:	T0605901550
Action Type:	REMEDIATION
Date:	09/01/1993
Action:	Excavation
Global Id:	T0605901550
Action Type:	REMEDIATION
Date:	06/07/2013
Action:	Excavation
Global Id:	T0605901550
Action Type:	REMEDIATION
Date:	09/17/2019
Action:	Excavation
Global Id:	T0605901550
Action Type:	ENFORCEMENT
Date:	07/10/2009
Action:	Staff Letter
Global Id:	T0605901550
Action Type:	ENFORCEMENT
Date:	04/20/2012
Action:	Staff Letter
Global Id:	T0605901550
Action Type:	ENFORCEMENT
Date:	01/17/2012
Action:	Staff Letter

Map ID
Direction
Distance
Elevation

MAP FINDINGS

Site

Database(s)

EDR ID Number
EPA ID Number

ARCO #1812 (Continued)

S102424186

LUST:

Global Id:	T0605901550
Status:	Open - Case Begin Date
Status Date:	04/23/1992
Global Id:	T0605901550
Status:	Open - Remediation
Status Date:	05/08/1996
Global Id:	T0605901550
Status:	Open - Verification Monitoring
Status Date:	04/13/2006
Global Id:	T0605901550
Status:	Open - Remediation
Status Date:	10/20/2008
Global Id:	T0605901550
Status:	Open - Eligible for Closure
Status Date:	10/02/2012
Global Id:	T0605901550
Status:	Completed - Case Closed
Status Date:	09/08/2015
Global Id:	T0605901550
Status:	Open - Reopen Case
Status Date:	10/09/2018
Global Id:	T0605901550
Status:	Open - Site Assessment
Status Date:	10/09/2018
Global Id:	T0605901550
Status:	Open - Remediation
Status Date:	07/11/2019
Global Id:	T0605901550
Status:	Open - Eligible for Closure
Status Date:	08/10/2020

CORTESE:

Name:	ARCO #1812
Address:	16502 BOLSA CHICA
City,State,Zip:	HUNTINGTON BEACH, CA 92649
Region:	CORTESE
Global ID:	T0605901550
Site/Facility Type:	LUST CLEANUP SITE
Cleanup Status:	OPEN - ELIGIBLE FOR CLOSURE
Flag:	active
File Name:	Active Open

WDS:

Name:	GW CLEANUP-H.B.BOLSA CHICA
Address:	16502 BOLSA CHICA ST

Map ID
Direction
Distance
Elevation

MAP FINDINGS

Site

Database(s)

EDR ID Number
EPA ID Number

ARCO #1812 (Continued)

S102424186

City: HUNTINGTON BEACH
Facility ID: Santa Ana River 303370001
Facility Type: Industrial - Facility that treats and/or disposes of liquid or semisolid wastes from any servicing, producing, manufacturing or processing operation of whatever nature, including mining, gravel washing, geothermal operations, air conditioning, ship building and repairing, oil production, storage and disposal operations, water pumping.
Facility Status: Active - Any facility with a continuous or seasonal discharge that is under Waste Discharge Requirements.
NPDES Number: CAG918001 The 1st 2 characters designate the state. The remaining 7 are assigned by the Regional Board
Subregion: 8
Facility Telephone: 9493605788
Facility Contact: DINESH RAO DELTA
Agency Name: ARCO
Agency Address: 4 CENTERPOINTE DRIVE
Agency City,St,Zip: LA PALMA 906231066
Agency Contact: DARREL FAH
Agency Telephone: 7143785105
Agency Type: Private
SIC Code: 4959
Primary Waste Type: Hazardous/Influent or Solid Wastes that contain toxic, corrosive, ignitable or reactive substances and must be managed according to applicable DOHS standards.
Primary Waste: CNWTRS
Waste2: Contaminated Ground Water
Primary Waste Type: Hazardous/Influent or Solid Wastes that contain toxic, corrosive, ignitable or reactive substances and must be managed according to applicable DOHS standards.
Design Flow: 0
Baseline Flow: 0
Reclamation: No reclamation requirements associated with this facility.
POTW: The facility is not a POTW.
Treat To Water: Moderate Threat to Water Quality. A violation could have a major adverse impact on receiving biota, can cause aesthetic impairment to a significant human population, or render unusable a potential domestic or municipal water supply. Aesthetic impairment would include nuisance from a waste treatment facility.
Complexity: Category B - Any facility having a physical, chemical, or biological waste treatment system (except for septic systems with subsurface disposal), or any Class II or III disposal site, or facilities without treatment systems that are complex, such as marinas with petroleum products, solid wastes, and sewage pump out facilities.
CERS:
Name: ARCO #1812
Address: 16502 BOLSA CHICA
City,State,Zip: HUNTINGTON BEACH, CA 92649
Site ID: 245415
CERS ID: T0605901550
CERS Description: Leaking Underground Storage Tank Cleanup Site
Affiliation:
Affiliation Type Desc: Regional Board Caseworker
Entity Name: VALERIE JAHN-BULL - SANTA ANA RWQCB (REGION 8)
Affiliation Address: 3737 MAIN STREET, SUITE 500

Map ID
Direction
Distance
Elevation

MAP FINDINGS

Site

Database(s)

EDR ID Number
EPA ID Number

ARCO #1812 (Continued)

S102424186

Affiliation City: RIVERSIDE
Affiliation State: CA
Affiliation Phone: 9517824903

Affiliation Type Desc: Local Agency Caseworker
Entity Name: DAN WEERASEKERA - ORANGE COUNTY LOP
Affiliation Address: 1241 E. Dyer Rd. Suite 120
Affiliation City: SANTA ANA
Affiliation State: CA
Affiliation Phone: 7144336255

79
SSE
1/2-1
0.828 mi.
4371 ft.

FIELDSTONE PROPERTY
END OF GRAHAM ST/N OF BOLSA CHICA WETLAN
HUNTINGTON BEACH, CA 92649

RESPONSE
ENVIROSTOR
HIST Cal-Sites
CERS

S105481910
N/A

Relative:
Lower

RESPONSE:

Actual:
0 ft.

Name: FIELDSTONE PROPERTY
Address: END OF GRAHAM ST/N OF BOLSA CHICA WETLAN
City,State,Zip: HUNTINGTON BEACH, CA 92649
Facility ID: 30000003
Site Type: State Response
Site Type Detail: State Response or NPL
Acres: 42
National Priorities List: NO
Cleanup Oversight Agencies: SMBRP
Lead Agency Description: DTSC - Site Cleanup Program
Supervisor: Referred - Not Assigned
Division Branch: Cleanup Cypress
Site Code: 401050
Site Mgmt. Req.: NONE SPECIFIED
Assembly: 72
Senate: 34
Status: Certified
Status Date: 12/02/2005
Restricted Use: NO
Funding: Responsible Party
Latitude: 33.70349
Longitude: -118.0344
APN: 110-016-22, 110-017-18, 163-151-05, 163-151-14, 163-263-09, 163-271-08, 163-271-14
Past Use: ILLEGAL DUMPING
Potential COC : Dioxin (as 2,3,7,8-TCDD TEQ Furan PCBs (unspeciated mixture, high risk, e.g. Aroclor 1254 Polynuclear aromatic hydrocarbons (PAHs PCBs (unspeciated mixture, high risk, e.g. Aroclor 1254 30472-NO 30298-NO 30009-NO
Confirmed COC: SOIL
Potential Description: SOIL
Alias Name: BOLSA CHICA
Alias Type: Alternate Name
Alias Name: FIELDSTONE PROPERTY
Alias Type: Alternate Name
Alias Name: 110-016-22
Alias Type: APN
Alias Name: 110-017-18
Alias Type: APN
Alias Name: 163-151-05

Map ID
Direction
Distance
Elevation

MAP FINDINGS

Site

Database(s)

EDR ID Number
EPA ID Number

FIELDSTONE PROPERTY (Continued)

S105481910

Alias Type: APN
Alias Name: 163-151-14
Alias Type: APN
Alias Name: 163-263-09
Alias Type: APN
Alias Name: 163-271-08
Alias Type: APN
Alias Name: 163-271-14
Alias Type: APN
Alias Name: 110033615354
Alias Type: EPA (FRS #)
Alias Name: 401016
Alias Type: Project Code (Site Code)
Alias Name: 401050
Alias Type: Project Code (Site Code)
Alias Name: 30000003
Alias Type: Envirostor ID Number

Completed Info:

Completed Area Name: PROJECT WIDE
Completed Document Type: Removal Action Workplan
Completed Date: 12/23/2004
Comments: DTSC approved the Final Removal Action Workplan on December 23, 2004. The selected removal action is excavation of about 7,000 cubic yards of PCB contaminated soil in a 2-acre area of the Site and disposal of the soil to landfills. The State Lands Commission is in the process of purchasing the Site from Hearthside Residential Corporation so it can be included in the Bolsa Chica Wetlands Restoration Project. U.S. Fish and Wildlife Service is directing the Restoration Project and plans to have its contractors perform the cleanup early in 2005. DTSC determined that the selected removal action will have no impact on the environment due to the small volume, the limited area, and the short duration of the project. This finding was documented in a Notice of Exemption which was approved on December 23, 2004.

Completed Area Name: PROJECT WIDE
Completed Document Type: Removal Action Completion Report
Completed Date: 12/02/2005
Comments: DTSC approved the Removal Action Completion Report, which documents the excavation and offsite disposal of 8,645 cubic yards of PCB-contaminated soil.

Completed Area Name: PROJECT WIDE
Completed Document Type: Remedial Investigation Report
Completed Date: 07/23/2004
Comments: DTSC approved the Remedial Investigation Report

Completed Area Name: PROJECT WIDE
Completed Document Type: Fact Sheets
Completed Date: 10/18/2004

Completed Area Name: PROJECT WIDE
Completed Document Type: Removal Action Completion Report
Completed Date: 06/30/2006
Comments: Residential area removal action completion report finalized. Based on PCB concentrations found in the residential area adjacent to the site, an emergency removal action was conducted in which soil in excess of risk-based PCB concentrations was excavated and disposed of

Map ID
Direction
Distance
Elevation

MAP FINDINGS

Site

Database(s)

EDR ID Number
EPA ID Number

FIELDSTONE PROPERTY (Continued)

S105481910

at an authorized facility.

Completed Area Name: PROJECT WIDE
Completed Document Type: CEQA - Notice of Exemption
Completed Date: 12/23/2004
Comments: Issued CEQA Notice of Exemption for Removal Action Workplan

Completed Area Name: PROJECT WIDE
Completed Document Type: Consent Order
Completed Date: 07/01/2002
Comments: Completion of Consent Order for Investigation and Remediation of site.

Completed Area Name: PROJECT WIDE
Completed Document Type: Fence & Post Order
Completed Date: 02/05/2002
Comments: DTSC issued a Fence & Post Order to Hearthside Residential Corporation.

Completed Area Name: PROJECT WIDE
Completed Document Type: Imminent and/or Subst. Endangerment Determination
Completed Date: 04/22/2003
Comments: DTSC issued an Imminent and Substantial Endangerment Determination enabling cleanup of residential properties adjacent to the Site.

Completed Area Name: PROJECT WIDE
Completed Document Type: Certification
Completed Date: 12/02/2005
Comments: DTSC certified the completion of the Site cleanup.

Completed Area Name: PROJECT WIDE
Completed Document Type: Triage Meeting
Completed Date: 10/01/2015

ENVIROSTOR:

Name: FIELDSTONE PROPERTY
Address: END OF GRAHAM ST/N OF BOLSA CHICA WETLAN
City,State,Zip: HUNTINGTON BEACH, CA 92649
Facility ID: 30000003
Status: Certified
Status Date: 12/02/2005
Site Code: 401050
Site Type: State Response
Site Type Detailed: State Response or NPL
Acres: 42
NPL: NO
Regulatory Agencies: SMBRP
Lead Agency: SMBRP
Supervisor: Referred - Not Assigned
Division Branch: Cleanup Cypress
Assembly: 72
Senate: 34
Restricted Use: NO
Site Mgmt Req: NONE SPECIFIED
Funding: Responsible Party
Latitude: 33.70349
Longitude: -118.0344

Map ID
Direction
Distance
Elevation

MAP FINDINGS

Site

Database(s)

EDR ID Number
EPA ID Number

FIELDSTONE PROPERTY (Continued)

S105481910

APN: 110-016-22, 110-017-18, 163-151-05, 163-151-14, 163-263-09,
163-271-08, 163-271-14

Past Use: ILLEGAL DUMPING

Potential COC: Dioxin (as 2,3,7,8-TCDD TEQ Furan PCBs (unspeciated mixture, high risk, e.g. Aroclor 1254 Polynuclear aromatic hydrocarbons (PAHs

Confirmed COC: PCBs (unspeciated mixture, high risk, e.g. Aroclor 1254 30472-NO
30298-NO 30009-NO

Potential Description: SOIL

Alias Name: BOLSA CHICA

Alias Type: Alternate Name

Alias Name: FIELDSTONE PROPERTY

Alias Type: Alternate Name

Alias Name: 110-016-22

Alias Type: APN

Alias Name: 110-017-18

Alias Type: APN

Alias Name: 163-151-05

Alias Type: APN

Alias Name: 163-151-14

Alias Type: APN

Alias Name: 163-263-09

Alias Type: APN

Alias Name: 163-271-08

Alias Type: APN

Alias Name: 163-271-14

Alias Type: APN

Alias Name: 110033615354

Alias Type: EPA (FRS #)

Alias Name: 401016

Alias Type: Project Code (Site Code)

Alias Name: 401050

Alias Type: Project Code (Site Code)

Alias Name: 30000003

Alias Type: Envirostor ID Number

Completed Info:

Completed Area Name: PROJECT WIDE

Completed Document Type: Removal Action Workplan

Completed Date: 12/23/2004

Comments: DTSC approved the Final Removal Action Workplan on December 23, 2004. The selected removal action is excavation of about 7,000 cubic yards of PCB contaminated soil in a 2-acre area of the Site and disposal of the soil to landfills. The State Lands Commission is in the process of purchasing the Site from Hearthside Residential Corporation so it can be included in the Bolsa Chica Wetlands Restoration Project. U.S. Fish and Wildlife Service is directing the Restoration Project and plans to have its contractors perform the cleanup early in 2005. DTSC determined that the selected removal action will have no impact on the environment due to the small volume, the limited area, and the short duration of the project. This finding was documented in a Notice of Exemption which was approved on December 23, 2004.

Completed Area Name: PROJECT WIDE

Completed Document Type: Removal Action Completion Report

Completed Date: 12/02/2005

Comments: DTSC approved the Removal Action Completion Report, which documents the excavation and offsite disposal of 8,645 cubic yards of PCB-contaminated soil.

Map ID
Direction
Distance
Elevation

MAP FINDINGS

Site

Database(s)

EDR ID Number
EPA ID Number

FIELDSTONE PROPERTY (Continued)

S105481910

Completed Area Name: PROJECT WIDE
Completed Document Type: Remedial Investigation Report
Completed Date: 07/23/2004
Comments: DTSC approved the Remedial Investigation Report

Completed Area Name: PROJECT WIDE
Completed Document Type: Fact Sheets
Completed Date: 10/18/2004

Completed Area Name: PROJECT WIDE
Completed Document Type: Removal Action Completion Report
Completed Date: 06/30/2006
Comments: Residential area removal action completion report finalized. Based on PCB concentrations found in the residential area adjacent to the site, an emergency removal action was conducted in which soil in excess of risk-based PCB concentrations was excavated and disposed of at an authorized facility.

Completed Area Name: PROJECT WIDE
Completed Document Type: CEQA - Notice of Exemption
Completed Date: 12/23/2004
Comments: Issued CEQA Notice of Exemption for Removal Action Workplan

Completed Area Name: PROJECT WIDE
Completed Document Type: Consent Order
Completed Date: 07/01/2002
Comments: Completion of Consent Order for Investigation and Remediation of site.

Completed Area Name: PROJECT WIDE
Completed Document Type: Fence & Post Order
Completed Date: 02/05/2002
Comments: DTSC issued a Fence & Post Order to Hearthside Residential Corporation.

Completed Area Name: PROJECT WIDE
Completed Document Type: Imminent and/or Subst. Endangerment Determination
Completed Date: 04/22/2003
Comments: DTSC issued an Imminent and Substantial Endangerment Determination enabling cleanup of residential properties adjacent to the Site.

Completed Area Name: PROJECT WIDE
Completed Document Type: Certification
Completed Date: 12/02/2005
Comments: DTSC certified the completion of the Site cleanup.

Completed Area Name: PROJECT WIDE
Completed Document Type: Triage Meeting
Completed Date: 10/01/2015

Calsite:

Name: FIELDSTONE PROPERTY
Address: END OF GRAHAM ST/N OF BOLSA CHICA WETLAN
City: HUNTINGTON BEACH
Region: CYPRESS
Facility ID: 30000003
Facility Type: RP

Map ID
Direction
Distance
Elevation

MAP FINDINGS

Site

Database(s)

EDR ID Number
EPA ID Number

FIELDSTONE PROPERTY (Continued)

S105481910

Type: RESPONSIBLE PARTY
Branch: SB
Branch Name: SO CAL - CYPRESS
File Name: FIELDSTONE PROPERTY
State Senate District: 06062002
Status: ANNUAL WORKPLAN (AWP) - ACTIVE SITE
Status Name: ANNUAL WORKPLAN - ACTIVE SITE
Lead Agency: DEPT OF TOXIC SUBSTANCES CONTROL
NPL: Not Listed
SIC Code: 00
SIC Name: PROPERTIES THAT DO NOT HAVE SIC CODES
Staff Member Responsible for Site: RSUNGA
Region Water Control Board: SA
Region Water Control Board Name: SANTA ANA
Lat/Long (dms): 0 0 0 / 0 0 0
Lat/Long Description: DATA PROVIDED BY PM 1/03
State Assembly District Code: 67
State Senate District Code: 35
Facility ID: 30000003
Activity: PRP
Activity Name: POTENTIAL RESPONSIBLE PARTY SEARCH
AWP Code: ID
Proposed Budget: 0
Comments Date: 05252002
Est Person-Yrs to complete: 0
Activity Status: AWP
Definition of Status: ANNUAL WORKPLAN - ACTIVE SITE
Liquids Removed (Gals): 0
Liquids Treated (Gals): 0
For Commercial Reuse: 0
For Industrial Reuse: 0
For Residential Reuse: 0
Unknown Type: 0
Facility ID: 30000003
Activity: ORDER
Activity Name: I/SE, IORSE, FFA, FFSRA, VCA, EA
AWP Code: F&P
Proposed Budget: 0
Comments Date: 02052002
Est Person-Yrs to complete: 0
Activity Status: AWP
Definition of Status: ANNUAL WORKPLAN - ACTIVE SITE
Liquids Removed (Gals): 0
Liquids Treated (Gals): 0
For Commercial Reuse: 0
For Industrial Reuse: 0
For Residential Reuse: 0
Unknown Type: 0
Facility ID: 30000003
Activity: ORDER
Activity Name: I/SE, IORSE, FFA, FFSRA, VCA, EA
AWP Code: CNSNT
Proposed Budget: 0
Comments Date: 07012002
Est Person-Yrs to complete: 0
Activity Status: AWP
Definition of Status: ANNUAL WORKPLAN - ACTIVE SITE

Map ID
Direction
Distance
Elevation

MAP FINDINGS

Site

Database(s)

EDR ID Number
EPA ID Number

FIELDSTONE PROPERTY (Continued)

S105481910

Liquids Removed (Gals):	0
Liquids Treated (Gals):	0
For Commercial Reuse:	0
For Industrial Reuse:	0
For Residential Reuse:	0
Unknown Type:	0
Facility ID:	30000003
Activity:	RIFS
Activity Name:	REMEDIAL INVESTIGATION / FEASIBILITY STUDY
Proposed Budget:	0
AWP Completion Date:	09302004
Est Person-Yrs to complete:	0
Request to Delete Activity:	X
Activity Status:	AWP
Definition of Status:	ANNUAL WORKPLAN - ACTIVE SITE
Liquids Removed (Gals):	0
Liquids Treated (Gals):	0
For Commercial Reuse:	0
For Industrial Reuse:	0
For Residential Reuse:	0
Unknown Type:	0
Facility ID:	30000003
Activity:	RAP
Activity Name:	REMEDIAL ACTION PLAN / RECORD OF DECISION
Proposed Budget:	0
AWP Completion Date:	12312004
Est Person-Yrs to complete:	0
Request to Delete Activity:	X
Activity Status:	AWP
Definition of Status:	ANNUAL WORKPLAN - ACTIVE SITE
Liquids Removed (Gals):	0
Liquids Treated (Gals):	0
For Commercial Reuse:	0
For Industrial Reuse:	0
For Residential Reuse:	0
Unknown Type:	0
Facility ID:	30000003
Activity:	DES
Activity Name:	DESIGN
Proposed Budget:	0
AWP Completion Date:	03312005
Est Person-Yrs to complete:	0
Request to Delete Activity:	X
Activity Status:	AWP
Definition of Status:	ANNUAL WORKPLAN - ACTIVE SITE
Liquids Removed (Gals):	0
Liquids Treated (Gals):	0
For Commercial Reuse:	0
For Industrial Reuse:	0
For Residential Reuse:	0
Unknown Type:	0
Facility ID:	30000003
Activity:	RMDL
Activity Name:	REMEDIAL ACTION (RAP REQUIRED)
Proposed Budget:	0
AWP Completion Date:	09302005
Est Person-Yrs to complete:	0

Map ID
Direction
Distance
Elevation

MAP FINDINGS

Site

Database(s)

EDR ID Number
EPA ID Number

FIELDSTONE PROPERTY (Continued)

S105481910

Request to Delete Activity:	X
Activity Status:	AWP
Definition of Status:	ANNUAL WORKPLAN - ACTIVE SITE
Liquids Removed (Gals):	0
Liquids Treated (Gals):	0
For Commercial Reuse:	0
For Industrial Reuse:	0
For Residential Reuse:	0
Unknown Type:	0
Facility ID:	30000003
Activity:	CERT
Activity Name:	CERTIFICATION
Proposed Budget:	0
AWP Completion Date:	12312005
Revised Due Date:	01312006
Est Person-Yrs to complete:	0
Activity Status:	AWP
Definition of Status:	ANNUAL WORKPLAN - ACTIVE SITE
Liquids Removed (Gals):	0
Liquids Treated (Gals):	0
For Commercial Reuse:	0
For Industrial Reuse:	0
For Residential Reuse:	0
Unknown Type:	0
Facility ID:	30000003
Activity:	RA
Activity Name:	REMOVAL ACTION
AWP Code:	RES
Proposed Budget:	0
AWP Completion Date:	12312004
Est Person-Yrs to complete:	0
Activity Status:	AWP
Definition of Status:	ANNUAL WORKPLAN - ACTIVE SITE
Liquids Removed (Gals):	0
Liquids Treated (Gals):	0
For Commercial Reuse:	0
For Industrial Reuse:	0
For Residential Reuse:	0
Unknown Type:	0
Facility ID:	30000003
Activity:	RAW
Activity Name:	REMOVAL ACTION WORKPLAN
AWP Code:	PROP
Proposed Budget:	0
AWP Completion Date:	12312004
Comments Date:	12232004
Est Person-Yrs to complete:	0
Activity Status:	AWP
Definition of Status:	ANNUAL WORKPLAN - ACTIVE SITE
Liquids Removed (Gals):	0
Liquids Treated (Gals):	0
For Commercial Reuse:	0
For Industrial Reuse:	0
For Residential Reuse:	0
Unknown Type:	0
Facility ID:	30000003
Activity:	CEQA

Map ID
Direction
Distance
Elevation

MAP FINDINGS

Site

Database(s)

EDR ID Number
EPA ID Number

FIELDSTONE PROPERTY (Continued)

S105481910

Activity Name: CEQA INCLUDING NEGATIVE DECS
AWP Code: PROP
Proposed Budget: 0
AWP Completion Date: 12312004
Comments Date: 12232004
Est Person-Yrs to complete: 0
Activity Status: AWP
Definition of Status: ANNUAL WORKPLAN - ACTIVE SITE
Liquids Removed (Gals): 0
Liquids Treated (Gals): 0
For Commercial Reuse: 0
For Industrial Reuse: 0
For Residential Reuse: 0
Unknown Type: 0
Facility ID: 30000003
Activity: RA
Activity Name: REMOVAL ACTION
AWP Code: PROP
Proposed Budget: 0
AWP Completion Date: 06302005
Revised Due Date: 12312005
Est Person-Yrs to complete: 0
Activity Status: AWP
Definition of Status: ANNUAL WORKPLAN - ACTIVE SITE
Liquids Removed (Gals): 0
Liquids Treated (Gals): 0
For Commercial Reuse: 0
For Industrial Reuse: 0
For Residential Reuse: 0
Unknown Type: 0
Alternate Address: END OF GRAHAM AVENUE
Alternate City,St,Zip: HUNTINGTON BEACH, CA 92648
Alternate Address: END OF GRAHAM AV/N OF BOLSA CHICA WETLAN
Alternate City,St,Zip: HUNTINGTON BEACH, CA 92648
Alternate Address: END OF GRAHAM AV/N OF BOLSA CHICA WETLAN
Alternate City,St,Zip: HUNTINGTON BEACH, CA 92649
Alternate Address: END OF GRAHAM ST/N OF BOLSA CHICA WETLAN
Alternate City,St,Zip: HUNTINGTON BEACH, CA 92649
Background Info: The 42-acre Site is adjacent to the 1200-acre Bolsa Chica Ecological Preserve which is being investigated and restored by the Bolsa Chica Wetlands Steering Committee consisting of eight state and federal regulatory agencies headed by the United States Fish and Wildlife Service (USFWS) and the California State Lands Commission (SLC). The Site is owned by Hearthside Residential Corporation since 1997. Negotiations are underway to transfer ownership of the Site to SLC for incorporation into the Bolsa Chica Ecological Preserve.
Comments Date: 02252002
Comments: Order requiring fence and signs to be placed around
Comments Date: 02252002
Comments: contaminated property.
Comments Date: 07012002
Comments: Completion of Consent Order for Investigation and Remediation
Comments Date: 07012002
Comments: of site.
Comments Date: 12232004
Comments: DTSC approved the Final Removal Action Workplan on December 23,

Map ID
Direction
Distance
Elevation

MAP FINDINGS

Site

Database(s)

EDR ID Number
EPA ID Number

FIELDSTONE PROPERTY (Continued)

S105481910

Comments Date: 12232004
Comments: 2004. The selected removal action is excavation of about 7,000
Comments Date: 12232004
Comments: cubic yards of PCB contaminated soil in a 2-acre area of the
Comments Date: 12232004
Comments: Site and disposal of the soil to landfills. The State Lands
Comments Date: 12232004
Comments: Commission is in the process of purchasing the Site from
Comments Date: 12232004
Comments: Hearthside Residential Corporation so it can be included in the
Comments Date: 12232004
Comments: Bolsa Chica Wetlands Restoration Project. U.S. Fish and
Comments Date: 12232004
Comments: Wildlife Service is directing the Restoration Project and plans
Comments Date: 12232004
Comments: to have its contractors perform the cleanup early in 2005.
Comments Date: 12232004
Comments: DTSC determined that the selected removal action will have
Comments Date: 12232004
Comments: no impact on the environment due to the small volume, the
Comments Date: 12232004
Comments: limited area, and the short duration of the project. This
Comments Date: 12232004
Comments: finding was documented in a Notice of Exemption which was
Comments Date: 12232004
Comments: approved on December 23, 2004.
ID Name: CALSTARS CODE
ID Value: 401016
Alternate Name: FIELDSTONE PROPERTY
Alternate Name: BOLSA CHICA

CERS:

Name: FIELDSTONE PROPERTY
Address: END OF GRAHAM ST/N OF BOLSA CHICA WETLAN
City,State,Zip: HUNTINGTON BEACH, CA 92649
Site ID: 337354
CERS ID: 30000003
CERS Description: State Response

Affiliation:

Affiliation Type Desc: Supervisor
Entity Name: Referred - Not Assigned

80
East
1/2-1
0.966 mi.
5100 ft.

Relative:
Lower

Actual:
7 ft.

CROWN CLEANERS
5935 WARNER AVE
HUNTINGTON BEACH, CA 92649

RCRA-VSQQ **1000437496**
ENVIROSTOR **CAD981581986**
VCP
FINDS
ECHO
DRYCLEANERS
EMI
HAZNET
HWTS

RCRA-VSQQ:
Date Form Received by Agency: 2004-05-10 00:00:00.0
Handler Name: CROWN CLEANERS
Handler Address: 5935 WARNER AVE

Map ID
Direction
Distance
Elevation

MAP FINDINGS

Site

Database(s)

EDR ID Number
EPA ID Number

CROWN CLEANERS (Continued)

1000437496

Handler City,State,Zip:	HUNTINGTON BEACH, CA 92649
EPA ID:	CAD981581986
Contact Name:	MATTHEW J BORGERSON
Contact Telephone:	714-846-4221
Contact Email:	CROWNCLNR@AOL.COM
EPA Region:	09
Land Type:	Private
Federal Waste Generator Description:	Conditionally Exempt Small Quantity Generator
Biennial Report Cycle:	2003
Active Site Indicator:	Handler Activities
Mailing Address:	5935 WARNER AVE
Mailing City,State,Zip:	HUNTINGTON BEACH, CA 92649
Owner Name:	K&B INVESTMENTS
Owner Type:	Private
Operator Name:	CROWN CLEANERS
Operator Type:	Private
Short-Term Generator Activity:	No
Importer Activity:	No
Mixed Waste Generator:	No
Transporter Activity:	No
Transfer Facility Activity:	No
Recycler Activity with Storage:	No
Small Quantity On-Site Burner Exemption:	No
Smelting Melting and Refining Furnace Exemption:	No
Underground Injection Control:	No
Off-Site Waste Receipt:	No
Universal Waste Indicator:	No
Universal Waste Destination Facility:	No
Federal Universal Waste:	No
Active Site State-Reg Handler:	---
Hazardous Secondary Material Indicator:	NN
Commercial TSD Indicator:	No
2018 GPRA Permit Baseline:	Not on the Baseline
2018 GPRA Renewals Baseline:	Not on the Baseline
202 GPRA Corrective Action Baseline:	No
Corrective Action Workload Universe:	No
Subject to Corrective Action Universe:	No
Non-TSDFs Where RCRA CA has Been Imposed Universe:	No
TSDFs Potentially Subject to CA Under 3004 (u)/(v) Universe:	No
TSDFs Only Subject to CA under Discretionary Auth Universe:	No
Corrective Action Priority Ranking:	No NCAPS ranking
Environmental Control Indicator:	No
Institutional Control Indicator:	No
Human Exposure Controls Indicator:	N/A
Groundwater Controls Indicator:	N/A
Significant Non-Complier Universe:	No
Unaddressed Significant Non-Complier Universe:	No
Addressed Significant Non-Complier Universe:	No
Significant Non-Complier With a Compliance Schedule Universe:	No
Handler Date of Last Change:	2004-12-03 00:00:00.0
Recognized Trader-Importer:	No
Recognized Trader-Exporter:	No
Importer of Spent Lead Acid Batteries:	No
Exporter of Spent Lead Acid Batteries:	No

Biennial: List of Years

Year: 2003

Map ID
Direction
Distance
Elevation

MAP FINDINGS

Site

Database(s)

EDR ID Number
EPA ID Number

CROWN CLEANERS (Continued)

1000437496

[Click Here for Biennial Reporting System Data:](#)

Hazardous Waste Summary:

Waste Code:

F006

Waste Description:

WASTEWATER TREATMENT SLUDGES FROM ELECTROPLATING OPERATIONS, EXCEPT FROM THE FOLLOWING PROCESSES: (1) SULFURIC ACID ANODIZING OF ALUMINUM; (2) TIN PLATING ON CARBON STEEL; (3) ZINC PLATING (SEGREGATED BASIS) ON CARBON STEEL; (4) ALUMINUM OR ZINC-ALUMINUM PLATING ON CARBON STEEL; (5) CLEANING/STRIPPING ASSOCIATED WITH TIN, ZINC, AND ALUMINUM PLATING ON CARBON STEEL; AND (6) CHEMICAL ETCHING AND MILLING OF ALUMINUM.

Handler - Owner Operator:

Owner/Operator Indicator:

Owner

Owner/Operator Name:

MATT BORGERSON

Legal Status:

Private

Owner/Operator Address:

NOT REQUIRED

Owner/Operator City,State,Zip:

NOT REQUIRED, ME 99999

Owner/Operator Telephone:

415-555-1212

Owner/Operator Indicator:

Operator

Owner/Operator Name:

CROWN CLEANERS

Legal Status:

Private

Date Became Current:

2003-03-10 00:00:00.

Owner/Operator Indicator:

Owner

Owner/Operator Name:

K&B INVESTMENTS

Legal Status:

Private

Date Became Current:

1980-01-01 00:00:00.

Owner/Operator Address:

3903 RIDGEMONT DR

Owner/Operator City,State,Zip:

MALIBU, CA 90265-4904

Owner/Operator Indicator:

Operator

Owner/Operator Name:

NOT REQUIRED

Legal Status:

Private

Owner/Operator Address:

NOT REQUIRED

Owner/Operator City,State,Zip:

NOT REQUIRED, ME 99999

Owner/Operator Telephone:

415-555-1212

Historic Generators:

Receive Date:

1987-02-26 00:00:00.0

Handler Name:

CROWN CLEANERS

Federal Waste Generator Description:

Large Quantity Generator

Large Quantity Handler of Universal Waste:

No

Recognized Trader Importer:

No

Recognized Trader Exporter:

No

Spent Lead Acid Battery Importer:

No

Spent Lead Acid Battery Exporter:

No

Current Record:

No

Receive Date:

2004-05-10 00:00:00.0

Handler Name:

CROWN CLEANERS

Federal Waste Generator Description:

Conditionally Exempt Small Quantity Generator

Large Quantity Handler of Universal Waste:

No

Recognized Trader Importer:

No

Map ID
Direction
Distance
Elevation

MAP FINDINGS

Site

Database(s)

EDR ID Number
EPA ID Number

CROWN CLEANERS (Continued)

1000437496

Recognized Trader Exporter:	No
Spent Lead Acid Battery Importer:	No
Spent Lead Acid Battery Exporter:	No
Current Record:	Yes

List of NAICS Codes and Descriptions:

NAICS Code:	81232
NAICS Description:	DRYCLEANING AND LAUNDRY SERVICES (EXCEPT COIN-OPERATED)

Facility Has Received Notices of Violations:

Violations:	No Violations Found
-------------	---------------------

Evaluation Action Summary:

Evaluations:	No Evaluations Found
--------------	----------------------

ENVIROSTOR:

Name:	CROWN/KONA CLEANERS
Address:	5935 WARNER AVENUE
City,State,Zip:	HUNTINGTON BEACH, CA 92649
Facility ID:	60002697
Status:	Active
Status Date:	08/07/2018
Site Code:	401838
Site Type:	Voluntary Cleanup
Site Type Detailed:	Voluntary Cleanup
Acres:	4.5
NPL:	NO
Regulatory Agencies:	SMBRP
Lead Agency:	SMBRP
Program Manager:	Angela Turner
Supervisor:	Emad Yemut
Division Branch:	Southern California Schools & Brownfields Outreach
Assembly:	, 72
Senate:	, 34
Special Program:	Voluntary Cleanup Program
Restricted Use:	NO
Site Mgmt Req:	NONE SPECIFIED
Funding:	Responsible Party
Latitude:	33.71649
Longitude:	-118.0249
APN:	146-313-09
Past Use:	DRY CLEANING
Potential COC:	1,2-Dichloroethylene (cis Tetrachloroethylene (PCE Trichloroethylene (TCE
Confirmed COC:	Tetrachloroethylene (PCE Trichloroethylene (TCE 1,2-Dichloroethylene (cis
Potential Description:	SV, OTH
Alias Name:	146-313-09
Alias Type:	APN
Alias Name:	401838
Alias Type:	Project Code (Site Code)
Alias Name:	60002697
Alias Type:	Envirostor ID Number

Map ID
Direction
Distance
Elevation

MAP FINDINGS

Site

Database(s)

EDR ID Number
EPA ID Number

CROWN CLEANERS (Continued)

1000437496

Completed Info:

Completed Area Name: PROJECT WIDE
Completed Document Type: Preliminary Endangerment Assessment Report
Completed Date: 11/14/2018
Comments: reviewed documents, no comment made

Completed Area Name: PROJECT WIDE
Completed Document Type: Community Profile
Completed Date: 10/23/2019

Completed Area Name: PROJECT WIDE
Completed Document Type: Community Profile
Completed Date: 08/29/2019

Completed Area Name: PROJECT WIDE
Completed Document Type: Public Notice
Completed Date: 03/13/2020

Completed Area Name: PROJECT WIDE
Completed Document Type: Fact Sheets
Completed Date: 03/19/2020

Completed Area Name: PROJECT WIDE
Completed Document Type: Site Characterization Workplan
Completed Date: 05/15/2019

Completed Area Name: PROJECT WIDE
Completed Document Type: Site Characterization Report
Completed Date: 11/15/2019

Completed Area Name: PROJECT WIDE
Completed Document Type: Removal Action Workplan
Completed Date: 08/05/2020

Completed Area Name: PROJECT WIDE
Completed Document Type: Monitoring Report
Completed Date: 03/05/2020
Comments: Reviewed for information only no comments issued

Completed Area Name: PROJECT WIDE
Completed Document Type: Monitoring Report
Completed Date: 04/05/2020
Comments: accepted

Completed Area Name: PROJECT WIDE
Completed Document Type: Standard Voluntary Agreement
Completed Date: 09/13/2018
Comments: VCA fully executed. Advance Payment \$31,030 due 9/24/2018.

Completed Area Name: PROJECT WIDE
Completed Document Type: Correspondence
Completed Date: 08/05/2020
Comments: completed

Completed Area Name: PROJECT WIDE
Completed Document Type: Annual Oversight Cost Estimate
Completed Date: 11/14/2019

Map ID
Direction
Distance
Elevation

MAP FINDINGS

Site

Database(s)

EDR ID Number
EPA ID Number

CROWN CLEANERS (Continued)

1000437496

Completed Area Name: PROJECT WIDE
Completed Document Type: Annual Oversight Cost Estimate
Completed Date: 09/03/2020
Comments: Annual Oversight Cost Estimate letter completed.

Completed Area Name: PROJECT WIDE
Completed Document Type: Request for Tribal Outreach
Completed Date: 08/05/2020
Comments: Executive management approved publishing the RAW approval letter

Completed Area Name: PROJECT WIDE
Completed Document Type: CEQA - Notice of Exemption
Completed Date: 08/05/2020
Comments: submitted to CEQA group for filing

VCP:

Name: CROWN/KONA CLEANERS
Address: 5935 WARNER AVENUE
City,State,Zip: HUNTINGTON BEACH, CA 92649
Facility ID: 60002697
Site Type: Voluntary Cleanup
Site Type Detail: Voluntary Cleanup
Site Mgmt. Req.: NONE SPECIFIED
Acres: 4.5
National Priorities List: NO
Cleanup Oversight Agencies: SMBRP
Lead Agency: SMBRP
Lead Agency Description: DTSC - Site Cleanup Program
Project Manager: Angela Turner
Supervisor: Emad Yemut
Division Branch: Southern California Schools & Brownfields Outreach
Site Code: 401838
Assembly: , 72
Senate: , 34
Special Programs Code: Voluntary Cleanup Program
Status: Active
Status Date: 08/07/2018
Restricted Use: NO
Funding: Responsible Party
Lat/Long: 33.71649 / -118.0249
APN: 146-313-09
Past Use: DRY CLEANING
Potential COC: 30195, 30022, 30027
Confirmed COC: 30022,30027,30195
Potential Description: SV, OTH
Alias Name: 146-313-09
Alias Type: APN
Alias Name: 401838
Alias Type: Project Code (Site Code)
Alias Name: 60002697
Alias Type: Envirostor ID Number

Completed Info:

Completed Area Name: PROJECT WIDE
Completed Document Type: Preliminary Endangerment Assessment Report

Map ID
Direction
Distance
Elevation

MAP FINDINGS

Site

Database(s)

EDR ID Number
EPA ID Number

CROWN CLEANERS (Continued)

1000437496

Completed Date: 11/14/2018
Comments: reviewed documents, no comment made

Completed Area Name: PROJECT WIDE
Completed Document Type: Community Profile
Completed Date: 10/23/2019

Completed Area Name: PROJECT WIDE
Completed Document Type: Community Profile
Completed Date: 08/29/2019

Completed Area Name: PROJECT WIDE
Completed Document Type: Public Notice
Completed Date: 03/13/2020

Completed Area Name: PROJECT WIDE
Completed Document Type: Fact Sheets
Completed Date: 03/19/2020

Completed Area Name: PROJECT WIDE
Completed Document Type: Site Characterization Workplan
Completed Date: 05/15/2019

Completed Area Name: PROJECT WIDE
Completed Document Type: Site Characterization Report
Completed Date: 11/15/2019

Completed Area Name: PROJECT WIDE
Completed Document Type: Removal Action Workplan
Completed Date: 08/05/2020

Completed Area Name: PROJECT WIDE
Completed Document Type: Monitoring Report
Completed Date: 03/05/2020
Comments: Reviewed for information only no comments issued

Completed Area Name: PROJECT WIDE
Completed Document Type: Monitoring Report
Completed Date: 04/05/2020
Comments: accepted

Completed Area Name: PROJECT WIDE
Completed Document Type: Standard Voluntary Agreement
Completed Date: 09/13/2018
Comments: VCA fully executed. Advance Payment \$31,030 due 9/24/2018.

Completed Area Name: PROJECT WIDE
Completed Document Type: Correspondence
Completed Date: 08/05/2020
Comments: completed

Completed Area Name: PROJECT WIDE
Completed Document Type: Annual Oversight Cost Estimate
Completed Date: 11/14/2019

Completed Area Name: PROJECT WIDE
Completed Document Type: Annual Oversight Cost Estimate

Map ID
Direction
Distance
Elevation

MAP FINDINGS

Site

Database(s)

EDR ID Number
EPA ID Number

CROWN CLEANERS (Continued)

1000437496

Completed Date: 09/03/2020
Comments: Annual Oversight Cost Estimate letter completed.

Completed Area Name: PROJECT WIDE
Completed Document Type: Request for Tribal Outreach
Completed Date: 08/05/2020
Comments: Executive management approved publishing the RAW approval letter

Completed Area Name: PROJECT WIDE
Completed Document Type: CEQA - Notice of Exemption
Completed Date: 08/05/2020
Comments: submitted to CEQA group for filing

FINDS:

Registry ID: 110006471585

Click Here:

Environmental Interest/Information System:

California Hazardous Waste Tracking System - Datamart (HWTS-DATAMART) provides California with information on hazardous waste shipments for generators, transporters, and treatment, storage, and disposal facilities.

RCRAInfo is a national information system that supports the Resource Conservation and Recovery Act (RCRA) program through the tracking of events and activities related to facilities that generate, transport, and treat, store, or dispose of hazardous waste. RCRAInfo allows RCRA program staff to track the notification, permit, compliance, and corrective action activities required under RCRA.

HAZARDOUS WASTE BIENNIAL REPORTER

[Click this hyperlink](#) while viewing on your computer to access additional FINDS: detail in the EDR Site Report.

ECHO:

Envid: 1000437496
Registry ID: 110006471585
DFR URL: <http://echo.epa.gov/detailed-facility-report?fid=110006471585>
Name: CROWN CLEANERS
Address: 5935 WARNER AVE
City,State,Zip: HUNTINGTON BEACH, CA 92649

DRYCLEAN SOUTH COAST:

Name: CROWN CLEANERS
Address: 5935 WARNER AVE
City,State,Zip: HUNTINGTON BEACH, CA 92649
Facility ID: 19404
Application Number: 10401A
Permit Number: M32045
Status: A
Permit Status: INACTIVE
BCAT Number: 000234
BCAT Description: DRY CLEANING EQUIP PERCHLOROETHYLENE
CCAT Number: 02
CCAT Description: ADSORBER (DRY CLEANING) REGENERATIVE
UTM East: 405.1000061

Map ID
Direction
Distance
Elevation

MAP FINDINGS

Site

Database(s)

EDR ID Number
EPA ID Number

CROWN CLEANERS (Continued)

1000437496

UTM North: 3730.8999023
Application Date: 08/24/1981
PO Issue Date: 07/26/1983
NAICS Code: 812320
SIC Code: 7216

Name: CROWN CLEANERS
Address: 5935 WARNER AVE
City,State,Zip: HUNTINGTON BEACH, CA 92649
Facility ID: 19404
Application Number: 07668A
Permit Number: S07082
Status: A
Permit Status: INACTIVE
BCAT Number: 000234
BCAT Description: DRY CLEANING EQUIP PERCHLOROETHYLENE
UTM East: 405.1000061
UTM North: 3730.8999023
Application Date: 12/31/9999
PO Issue Date: 07/29/1981
NAICS Code: 812320
SIC Code: 7216

Name: CROWN CLEANERS
Address: 5935 WARNER AVE
City,State,Zip: HUNTINGTON BEACH, CA 92649
Facility ID: 49932
Application Number: 136538
Permit Number: M47095
Status: O
Representative Name: JACK ENLOW
Representative Telephone: 714 8401935
Permit Status: INACTIVE
BCAT Number: 000234
BCAT Description: DRY CLEANING EQUIP PERCHLOROETHYLENE
CCAT Number: 02
CCAT Description: ADSORBER (DRY CLEANING) REGENERATIVE
UTM East: 0
UTM North: 0
Application Date: 09/06/1985
PO Issue Date: 12/20/1985
NAICS Code: 812320
SIC Code: 7216

DRYCLEANERS:

Name: CROWN CLEANERS
Address: 5935 WARNER AVE
City,State,Zip: HUNTINGTON BEACH, CA 92649
EPA Id: CAD981581986
NAICS Code: 81232
NAICS Description: Drycleaning and Laundry Services (except Coin-Operated)
SIC Code: 7211
SIC Description: Power Laundries, Family and Commercial
Create Date: 07/03/1987
Facility Active: No
Inactive Date: 06/30/2017
Owner Name: CROWN CLEANER & RESTORATION

Map ID
Direction
Distance
Elevation

MAP FINDINGS

Site

Database(s)

EDR ID Number
EPA ID Number

CROWN CLEANERS (Continued)

1000437496

Owner Address: 5935 WARNER AVE
Owner Telephone: 7148464221
Contact Name: MATT BORGERSON
Contact Address: 2601 E OCEAN #604
Contact Telephone: 7148464221
Mailing Address 1: 5935 WARNER AVE
Mailing City: HUNTINGTON BEACH
Mailing State: CA
Mailing Zip: 92649
Owner Fax: 7148407494
Region Code: 4

EMI:

Name: CROWN CLEANERS, JACK F. ENLOW
Address: 5935 WARNER AVE.
City,State,Zip: HUNTINGTON BEACH, CA 926494659
Year: 1987
County Code: 30
Air Basin: SC
Facility ID: 19404
Air District Name: SC
SIC Code: 7216
Air District Name: SOUTH COAST AQMD
Total Organic Hydrocarbon Gases Tons/Yr: 8
Reactive Organic Gases Tons/Yr: 0
Carbon Monoxide Emissions Tons/Yr: 0
NOX - Oxides of Nitrogen Tons/Yr: 0
SOX - Oxides of Sulphur Tons/Yr: 0
Particulate Matter Tons/Yr: 0
Part. Matter 10 Micrometers and Smlr Tons/Yr:0

Name: CROWN CLEANERS DBA JACK ENLOW
Address: 5935 WARNER AV
City,State,Zip: HUNTINGTON BEACH, CA 926494659
Year: 1987
County Code: 30
Air Basin: SC
Facility ID: 49932
Air District Name: SC
SIC Code: 7216
Air District Name: SOUTH COAST AQMD
Total Organic Hydrocarbon Gases Tons/Yr: 4
Reactive Organic Gases Tons/Yr: 0
Carbon Monoxide Emissions Tons/Yr: 0
NOX - Oxides of Nitrogen Tons/Yr: 0
SOX - Oxides of Sulphur Tons/Yr: 0
Particulate Matter Tons/Yr: 0
Part. Matter 10 Micrometers and Smlr Tons/Yr:0

HAZNET:

Name: CROWN CLEANERS
Address: 5935 WARNER AVE
City,State,Zip: HUNTINGTON BEACH, CA 926494659
Contact: MATT BURGERSON / OWNER
Telephone: 7148464221
Mailing Address: 5935 WARNER AVE

Map ID
Direction
Distance
Elevation

MAP FINDINGS

Site

Database(s)

EDR ID Number
EPA ID Number

CROWN CLEANERS (Continued)

1000437496

Year:	2008
Gepaid:	CAD981581986
TSD EPA ID:	TXD077603371
CA Waste Code:	352 - Other organic solids
Disposal Method:	H061 - Fuel Blending Prior To Energy Recovery At Another Site
Tons:	0.115
Year:	2007
Gepaid:	CAD981581986
TSD EPA ID:	TXD077603371
CA Waste Code:	352 - Other organic solids
Disposal Method:	H061 - Fuel Blending Prior To Energy Recovery At Another Site
Tons:	0.29
Year:	2006
Gepaid:	CAD981581986
TSD EPA ID:	TXD077603371
CA Waste Code:	352 - Other organic solids
Disposal Method:	H061 - Fuel Blending Prior To Energy Recovery At Another Site
Tons:	0.1125
Year:	2004
Gepaid:	CAD981581986
TSD EPA ID:	KYD053348108
CA Waste Code:	352 - Other organic solids
Disposal Method:	H01 - Transfer Station
Tons:	0.51
Year:	2003
Gepaid:	CAD981581986
TSD EPA ID:	CAT000613893
CA Waste Code:	-
Disposal Method:	H01 - Transfer Station
Year:	2003
Gepaid:	CAD981581986
TSD EPA ID:	CAT000613893
CA Waste Code:	741 - Liquids with halogenated organic compounds >= 1,000 Mg./L
Disposal Method:	H01 - Transfer Station
Tons:	0.095
Year:	2003
Gepaid:	CAD981581986
TSD EPA ID:	CAT000646117
CA Waste Code:	611 - Contaminated soil from site clean-up
Disposal Method:	D80 - Disposal, Land Fill
Tons:	55.6248
Year:	2002
Gepaid:	CAD981581986
TSD EPA ID:	CAT000613893
CA Waste Code:	741 - Liquids with halogenated organic compounds >= 1,000 Mg./L
Disposal Method:	H01 - Transfer Station
Tons:	0.28
Year:	2002
Gepaid:	CAD981581986

Map ID
Direction
Distance
Elevation

MAP FINDINGS

Site

Database(s)

EDR ID Number
EPA ID Number

CROWN CLEANERS (Continued)

1000437496

TSD EPA ID:	CAT000613976
CA Waste Code:	741 - Liquids with halogenated organic compounds >= 1,000 Mg./L
Disposal Method:	H01 - Transfer Station
Tons:	0.42
Year:	2001
Gepaid:	CAD981581986
TSD EPA ID:	CAT000613976
CA Waste Code:	741 - Liquids with halogenated organic compounds >= 1,000 Mg./L
Disposal Method:	H01 - Transfer Station
Tons:	1.2735

[Click this hyperlink](#) while viewing on your computer to access
14 additional CA HAZNET: record(s) in the EDR Site Report.

Additional Info:

Year:	2007
Gen EPA ID:	CAD981581986
Shipment Date:	20071011
Creation Date:	3/18/2008 18:30:12
Receipt Date:	20071019
Manifest ID:	000016202SKS
Trans EPA ID:	TXR000050930
Trans Name:	SAFETY-KLEEN SYSTEMS INC
TSDF EPA ID:	TXD077603371
Trans Name:	SAFETY-KLEEN SYSTEMS INC
Waste Code Description:	352 - Other organic solids
Meth Code:	H061 - Fuel Blending Prior To Energy Recovery At Another Site
Quantity Tons:	0.21
Waste Quantity:	420
Quantity Unit:	P

Shipment Date:	20070316
Creation Date:	12/10/2007 18:30:24
Receipt Date:	20070328
Manifest ID:	000204903SKS
Trans EPA ID:	TXR000050930
Trans Name:	SAFETY-KLEEN SYSTEMS INC
Trans 2 EPA ID:	OKD981588791
Trans 2 Name:	TRIAD TRANSPORT INC
TSDF EPA ID:	TXD077603371
Trans Name:	SAFETY-KLEEN SYSTEMS INC
Waste Code Description:	352 - Other organic solids
Meth Code:	H061 - Fuel Blending Prior To Energy Recovery At Another Site
Quantity Tons:	0.08
Waste Quantity:	160
Quantity Unit:	P

Additional Info:

Year:	2008
Gen EPA ID:	CAD981581986
Shipment Date:	20080122
Creation Date:	6/25/2008 18:30:07

Map ID
Direction
Distance
Elevation

MAP FINDINGS

Site

Database(s)

EDR ID Number
EPA ID Number

CROWN CLEANERS (Continued)

1000437496

Receipt Date: 20080201
Manifest ID: 000653484SKS
Trans EPA ID: TXR000050930
Trans Name: SAFETY-KLEEN SYSTEMS INC
Trans 2 EPA ID: OKD981588791
Trans 2 Name: TRIAD TRANSPORT INC
TSDF EPA ID: TXD077603371
Trans Name: SAFETY-KLEEN SYSTEMS INC
Waste Code Description: 352 - Other organic solids
Meth Code: H061 - Fuel Blending Prior To Energy Recovery At Another Site
Quantity Tons: 0.115
Waste Quantity: 230
Quantity Unit: P

Additional Info:

Year: 1999
Gen EPA ID: CAD981581986

Shipment Date: 19991014
Creation Date: 12/17/1999 0:00:00
Receipt Date: 19991015
Manifest ID: 99513478
Trans EPA ID: ILD984908202
TSDF EPA ID: CAT000613976
Waste Code Description: 741 - Liquids with halogenated organic compounds > 1000 mg/l
RCRA Code: F002
Meth Code: H01 - Transfer Station
Quantity Tons: 0.208
Waste Quantity: 416
Quantity Unit: P

Shipment Date: 19991014
Creation Date: 12/17/1999 0:00:00
Receipt Date: 19991015
Manifest ID: 99513478
Trans EPA ID: ILD984908202
TSDF EPA ID: CAT000613976
Waste Code Description: 741 - Liquids with halogenated organic compounds > 1000 mg/l
RCRA Code: F002
Meth Code: H01 - Transfer Station
Quantity Tons: 0.24
Waste Quantity: 480
Quantity Unit: P

Shipment Date: 19990621
Creation Date: 8/24/1999 0:00:00
Receipt Date: 19990622
Manifest ID: 99229574
Trans EPA ID: ILD984908202
TSDF EPA ID: CAT000613976
TSDF Alt EPA ID: CAT000613976
Waste Code Description: 741 - Liquids with halogenated organic compounds > 1000 mg/l
RCRA Code: F002
Meth Code: H01 - Transfer Station
Quantity Tons: 0.312
Waste Quantity: 624
Quantity Unit: P

Map ID
Direction
Distance
Elevation

MAP FINDINGS

Site

Database(s)

EDR ID Number
EPA ID Number

CROWN CLEANERS (Continued)

1000437496

Shipment Date: 19990517
Creation Date: 7/19/1999 0:00:00
Receipt Date: 19990518
Manifest ID: 98805617
Trans EPA ID: ILD984908202
TSDf EPA ID: CAT000613976
TSDf Alt EPA ID: CAT000613976
Waste Code Description: 741 - Liquids with halogenated organic compounds > 1000 mg/l
RCRA Code: F002
Meth Code: H01 - Transfer Station
Quantity Tons: 0.416
Waste Quantity: 832
Quantity Unit: P

Shipment Date: 19990517
Creation Date: 7/19/1999 0:00:00
Receipt Date: 19990518
Manifest ID: 98805617
Trans EPA ID: ILD984908202
TSDf EPA ID: CAT000613976
TSDf Alt EPA ID: CAT000613976
Waste Code Description: 741 - Liquids with halogenated organic compounds > 1000 mg/l
RCRA Code: F002
Meth Code: H01 - Transfer Station
Quantity Tons: 0.104
Waste Quantity: 208
Quantity Unit: P

Shipment Date: 19990310
Creation Date: 5/17/1999 0:00:00
Receipt Date: 19990311
Manifest ID: 98681294
Trans EPA ID: ILD984908202
TSDf EPA ID: CAT000613976
Waste Code Description: 741 - Liquids with halogenated organic compounds > 1000 mg/l
RCRA Code: F002
Meth Code: H01 - Transfer Station
Quantity Tons: 0.36
Waste Quantity: 720
Quantity Unit: P

Shipment Date: 19990310
Creation Date: 5/17/1999 0:00:00
Receipt Date: 19990311
Manifest ID: 98681294
Trans EPA ID: ILD984908202
TSDf EPA ID: CAT000613976
Waste Code Description: 741 - Liquids with halogenated organic compounds > 1000 mg/l
RCRA Code: F002
Meth Code: H01 - Transfer Station
Quantity Tons: 0.208
Waste Quantity: 416
Quantity Unit: P

Shipment Date: 19990107
Creation Date: 3/17/1999 0:00:00

Map ID
Direction
Distance
Elevation

MAP FINDINGS

Site

Database(s)

EDR ID Number
EPA ID Number

CROWN CLEANERS (Continued)

1000437496

Receipt Date: 19990108
Manifest ID: 98624997
Trans EPA ID: ILD984908202
TSDF EPA ID: CAT000613976
Waste Code Description: 741 - Liquids with halogenated organic compounds > 1000 mg/l
RCRA Code: F002
Meth Code: H01 - Transfer Station
Quantity Tons: 0.416
Waste Quantity: 832
Quantity Unit: P

Shipment Date: 19990107
Creation Date: 3/17/1999 0:00:00
Receipt Date: 19990108
Manifest ID: 98624997
Trans EPA ID: ILD984908202
TSDF EPA ID: CAT000613976
Waste Code Description: 741 - Liquids with halogenated organic compounds > 1000 mg/l
RCRA Code: F002
Meth Code: H01 - Transfer Station
Quantity Tons: 0.104
Waste Quantity: 208
Quantity Unit: P

Additional Info:

Year: 1997
Gen EPA ID: CAD981581986

Shipment Date: 19971210
Creation Date: 7/23/1998 0:00:00
Receipt Date: 19971211
Manifest ID: 97347965
Trans EPA ID: ILD984908202
TSDF EPA ID: CAT000613976
TSDF Alt EPA ID: CAT000613976
Waste Code Description: 741 - Liquids with halogenated organic compounds > 1000 mg/l
RCRA Code: F002
Meth Code: H01 - Transfer Station
Quantity Tons: 0.104
Waste Quantity: 208
Quantity Unit: P

Shipment Date: 19971210
Creation Date: 7/23/1998 0:00:00
Receipt Date: 19971211
Manifest ID: 97347965
Trans EPA ID: ILD984908202
TSDF EPA ID: CAT000613976
TSDF Alt EPA ID: CAT000613976
Waste Code Description: 741 - Liquids with halogenated organic compounds > 1000 mg/l
RCRA Code: F002
Meth Code: H01 - Transfer Station
Quantity Tons: 0.104
Waste Quantity: 208
Quantity Unit: P

Shipment Date: 19971114

Map ID
Direction
Distance
Elevation

MAP FINDINGS

Site

Database(s)

EDR ID Number
EPA ID Number

CROWN CLEANERS (Continued)

1000437496

Creation Date: 7/23/1998 0:00:00
Receipt Date: 19971118
Manifest ID: 97281292
Trans EPA ID: ILD984908202
TSDF EPA ID: CAT000613976
Waste Code Description: 741 - Liquids with halogenated organic compounds > 1000 mg/l
RCRA Code: F002
Meth Code: H01 - Transfer Station
Quantity Tons: 0.312
Waste Quantity: 624
Quantity Unit: P

Shipment Date: 19971114
Creation Date: 7/23/1998 0:00:00
Receipt Date: 19971118
Manifest ID: 97281292
Trans EPA ID: ILD984908202
TSDF EPA ID: CAT000613976
Waste Code Description: 741 - Liquids with halogenated organic compounds > 1000 mg/l
RCRA Code: F002
Meth Code: H01 - Transfer Station
Quantity Tons: 0.312
Waste Quantity: 624
Quantity Unit: P

Shipment Date: 19970903
Creation Date: 7/23/1998 0:00:00
Receipt Date: 19970904
Manifest ID: 96856332
Trans EPA ID: ILD984908202
TSDF EPA ID: CAT000613976
TSDF Alt EPA ID: CAT000613976
Waste Code Description: 741 - Liquids with halogenated organic compounds > 1000 mg/l
RCRA Code: F002
Meth Code: H01 - Transfer Station
Quantity Tons: 0.208
Waste Quantity: 416
Quantity Unit: P

Shipment Date: 19970903
Creation Date: 7/23/1998 0:00:00
Receipt Date: 19970904
Manifest ID: 96856332
Trans EPA ID: ILD984908202
TSDF EPA ID: CAT000613976
TSDF Alt EPA ID: CAT000613976
Waste Code Description: - Not reported
Meth Code: H01 - Transfer Station
Quantity Tons: 0
Waste Quantity: 0

Shipment Date: 19970707
Creation Date: 12/4/1997 0:00:00
Receipt Date: 19970708
Manifest ID: 96764648
Trans EPA ID: ILD984908202
TSDF EPA ID: CAT000613976

Map ID
Direction
Distance
Elevation

MAP FINDINGS

Site

Database(s)

EDR ID Number
EPA ID Number

CROWN CLEANERS (Continued)

1000437496

Waste Code Description: 741 - Liquids with halogenated organic compounds > 1000 mg/l
RCRA Code: F002
Meth Code: H01 - Transfer Station
Quantity Tons: 0.12
Waste Quantity: 240
Quantity Unit: P

Shipment Date: 19970605
Creation Date: 9/12/1997 0:00:00
Receipt Date: 19970606
Manifest ID: 96628875
Trans EPA ID: ILD984908202
TSDF EPA ID: CAT000613976
TSDF Alt EPA ID: CAT000613976
Waste Code Description: 741 - Liquids with halogenated organic compounds > 1000 mg/l
RCRA Code: F002
Meth Code: H01 - Transfer Station
Quantity Tons: 0.0975
Waste Quantity: 195
Quantity Unit: P

Shipment Date: 19970605
Creation Date: 9/12/1997 0:00:00
Receipt Date: 19970606
Manifest ID: 96628875
Trans EPA ID: ILD984908202
TSDF EPA ID: CAT000613976
TSDF Alt EPA ID: CAT000613976
Waste Code Description: - Not reported
Meth Code: - Not reported
Quantity Tons: 0
Waste Quantity: 0
Quantity Unit: P

Shipment Date: 19970508
Creation Date: 7/17/1997 0:00:00
Receipt Date: 19970512
Manifest ID: 96633828
Trans EPA ID: ILD984908202
TSDF EPA ID: CAT000613976
Waste Code Description: 741 - Liquids with halogenated organic compounds > 1000 mg/l
RCRA Code: F002
Meth Code: H01 - Transfer Station
Quantity Tons: 0
Waste Quantity: 0
Quantity Unit: P

Additional Info:
Year: 1998
Gen EPA ID: CAD981581986

Shipment Date: 19981207
Creation Date: 2/8/1999 0:00:00
Receipt Date: 19981208
Manifest ID: 98450767
Trans EPA ID: ILD984908202
TSDF EPA ID: CAT000613976

Map ID
Direction
Distance
Elevation

MAP FINDINGS

Site

Database(s)

EDR ID Number
EPA ID Number

CROWN CLEANERS (Continued)

1000437496

Waste Code Description: 741 - Liquids with halogenated organic compounds > 1000 mg/l
RCRA Code: F002
Meth Code: H01 - Transfer Station
Quantity Tons: 0.104
Waste Quantity: 208
Quantity Unit: P

Shipment Date: 19981207
Creation Date: 2/8/1999 0:00:00
Receipt Date: 19981208
Manifest ID: 98450767
Trans EPA ID: ILD984908202
TSDf EPA ID: CAT000613976
Waste Code Description: 741 - Liquids with halogenated organic compounds > 1000 mg/l
RCRA Code: F002
Meth Code: H01 - Transfer Station
Quantity Tons: 0.416
Waste Quantity: 832
Quantity Unit: P

Shipment Date: 19980903
Creation Date: 11/5/1998 0:00:00
Receipt Date: 19980908
Manifest ID: 98312532
Trans EPA ID: ILD984908202
TSDf EPA ID: CAT000613976
Waste Code Description: 741 - Liquids with halogenated organic compounds > 1000 mg/l
RCRA Code: F002
Meth Code: H01 - Transfer Station
Quantity Tons: 0.208
Waste Quantity: 416
Quantity Unit: P

Shipment Date: 19980818
Creation Date: 11/2/1998 0:00:00
Receipt Date: 19980819
Manifest ID: 98273271
Trans EPA ID: ILD984908202
TSDf EPA ID: CAT000613976
Waste Code Description: 741 - Liquids with halogenated organic compounds > 1000 mg/l
RCRA Code: F002
Meth Code: H01 - Transfer Station
Quantity Tons: 0.208
Waste Quantity: 416
Quantity Unit: P

Shipment Date: 19980818
Creation Date: 11/2/1998 0:00:00
Receipt Date: 19980819
Manifest ID: 98273271
Trans EPA ID: ILD984908202
TSDf EPA ID: CAT000613976
Waste Code Description: 741 - Liquids with halogenated organic compounds > 1000 mg/l
RCRA Code: F002
Meth Code: H01 - Transfer Station
Quantity Tons: 0.104
Waste Quantity: 208

Map ID
Direction
Distance
Elevation

MAP FINDINGS

Site

Database(s)

EDR ID Number
EPA ID Number

CROWN CLEANERS (Continued)

1000437496

Quantity Unit:	P
Shipment Date:	19980616
Creation Date:	9/3/1998 0:00:00
Receipt Date:	19980617
Manifest ID:	98136679
Trans EPA ID:	ILD984908202
TSDF EPA ID:	CAT000613976
Waste Code Description:	741 - Liquids with halogenated organic compounds > 1000 mg/l
RCRA Code:	F002
Meth Code:	H01 - Transfer Station
Quantity Tons:	0.208
Waste Quantity:	416
Quantity Unit:	P
Shipment Date:	19980421
Creation Date:	6/26/1998 0:00:00
Receipt Date:	19980422
Manifest ID:	96658996
Trans EPA ID:	ILD984908202
TSDF EPA ID:	CAT000613976
TSDF Alt EPA ID:	CAT000613976
Waste Code Description:	741 - Liquids with halogenated organic compounds > 1000 mg/l
RCRA Code:	F002
Meth Code:	H01 - Transfer Station
Quantity Tons:	0.416
Waste Quantity:	832
Quantity Unit:	P
Shipment Date:	19980421
Creation Date:	6/26/1998 0:00:00
Receipt Date:	19980422
Manifest ID:	96658996
Trans EPA ID:	ILD984908202
TSDF EPA ID:	CAT000613976
TSDF Alt EPA ID:	CAT000613976
Waste Code Description:	741 - Liquids with halogenated organic compounds > 1000 mg/l
RCRA Code:	F002
Meth Code:	H01 - Transfer Station
Quantity Tons:	0.104
Waste Quantity:	208
Quantity Unit:	P
Shipment Date:	19980225
Creation Date:	4/16/1998 0:00:00
Receipt Date:	19980226
Manifest ID:	97403503
Trans EPA ID:	ILD984908202
TSDF EPA ID:	CAT000613976
Waste Code Description:	741 - Liquids with halogenated organic compounds > 1000 mg/l
RCRA Code:	F002
Meth Code:	H01 - Transfer Station
Quantity Tons:	0.208
Waste Quantity:	416
Quantity Unit:	P
Shipment Date:	19980223

Map ID
Direction
Distance
Elevation

MAP FINDINGS

Site

Database(s)

EDR ID Number
EPA ID Number

CROWN CLEANERS (Continued)

1000437496

Creation Date: 4/16/1998 0:00:00
Receipt Date: 19980224
Manifest ID: 96658980
Trans EPA ID: ILD984908202
TSDF EPA ID: CAT000613976
Waste Code Description: 741 - Liquids with halogenated organic compounds > 1000 mg/l
RCRA Code: F002
Meth Code: H01 - Transfer Station
Quantity Tons: 0.104
Waste Quantity: 208
Quantity Unit: P

Additional Info:

Year: 2001
Gen EPA ID: CAD981581986

Shipment Date: 20010727
Creation Date: 10/1/2001 0:00:00
Receipt Date: 20010730
Manifest ID: 21113019
Trans EPA ID: SCR000075150
TSDF EPA ID: CAT000613976
Waste Code Description: 741 - Liquids with halogenated organic compounds > 1000 mg/l
RCRA Code: F002
Meth Code: H01 - Transfer Station
Quantity Tons: 0.39
Waste Quantity: 780
Quantity Unit: P

Shipment Date: 20010601
Creation Date: 7/30/2001 0:00:00
Receipt Date: 20010604
Manifest ID: 20641902
Trans EPA ID: SCR000075150
TSDF EPA ID: CAT000613976
TSDF Alt EPA ID: CAT000613976
Waste Code Description: 741 - Liquids with halogenated organic compounds > 1000 mg/l
RCRA Code: F002
Meth Code: H01 - Transfer Station
Quantity Tons: 0.2
Waste Quantity: 400
Quantity Unit: P

Shipment Date: 20010601
Creation Date: 7/30/2001 0:00:00
Receipt Date: 20010604
Manifest ID: 20641902
Trans EPA ID: SCR000075150
TSDF EPA ID: CAT000613976
TSDF Alt EPA ID: CAT000613976
Waste Code Description: 741 - Liquids with halogenated organic compounds > 1000 mg/l
RCRA Code: F002
Meth Code: H01 - Transfer Station
Quantity Tons: 0.05
Waste Quantity: 100
Quantity Unit: P

Map ID
Direction
Distance
Elevation

MAP FINDINGS

Site

Database(s)

EDR ID Number
EPA ID Number

CROWN CLEANERS (Continued)

1000437496

Shipment Date: 20010326
Creation Date: 6/12/2001 0:00:00
Receipt Date: 20010327
Manifest ID: 20621344
Trans EPA ID: SCR000075150
TSDf EPA ID: CAT000613976
TSDf Alt EPA ID: CAT000613976
Waste Code Description: 741 - Liquids with halogenated organic compounds > 1000 mg/l
RCRA Code: F002
Meth Code: H01 - Transfer Station
Quantity Tons: 0.12
Waste Quantity: 240
Quantity Unit: P

Shipment Date: 20010326
Creation Date: 6/12/2001 0:00:00
Receipt Date: 20010327
Manifest ID: 20621344
Trans EPA ID: SCR000075150
TSDf EPA ID: CAT000613976
TSDf Alt EPA ID: CAT000613976
Waste Code Description: 741 - Liquids with halogenated organic compounds > 1000 mg/l
RCRA Code: F002
Meth Code: H01 - Transfer Station
Quantity Tons: 0.0975
Waste Quantity: 195
Quantity Unit: P

Shipment Date: 20010131
Creation Date: 4/19/2001 0:00:00
Receipt Date: 20010201
Manifest ID: 20360110
Trans EPA ID: SCR000075150
TSDf EPA ID: CAT000613976
TSDf Alt EPA ID: CAT000613976
Waste Code Description: 741 - Liquids with halogenated organic compounds > 1000 mg/l
RCRA Code: F002
Meth Code: H01 - Transfer Station
Quantity Tons: 0.416
Waste Quantity: 832
Quantity Unit: P

Additional Info:
Year: 2000
Gen EPA ID: CAD981581986

Shipment Date: 20001003
Creation Date: 12/8/2000 0:00:00
Receipt Date: 20001004
Manifest ID: 99340441
Trans EPA ID: ILD984908202
TSDf EPA ID: CAT000613976
TSDf Alt EPA ID: CAT000613976
Waste Code Description: 741 - Liquids with halogenated organic compounds > 1000 mg/l
RCRA Code: F002
Meth Code: H01 - Transfer Station
Quantity Tons: 0.104

Map ID
Direction
Distance
Elevation

MAP FINDINGS

Site

Database(s)

EDR ID Number
EPA ID Number

CROWN CLEANERS (Continued)

1000437496

Waste Quantity:	208
Quantity Unit:	P
Shipment Date:	20001003
Creation Date:	12/8/2000 0:00:00
Receipt Date:	20001004
Manifest ID:	99340441
Trans EPA ID:	ILD984908202
TSDf EPA ID:	CAT000613976
TSDf Alt EPA ID:	CAT000613976
Waste Code Description:	741 - Liquids with halogenated organic compounds > 1000 mg/l
RCRA Code:	F002
Meth Code:	H01 - Transfer Station
Quantity Tons:	0.416
Waste Quantity:	832
Quantity Unit:	P
Shipment Date:	20000508
Creation Date:	6/21/2000 0:00:00
Receipt Date:	20000509
Manifest ID:	99855476
Trans EPA ID:	ILD984908202
TSDf EPA ID:	CAT000613976
Waste Code Description:	741 - Liquids with halogenated organic compounds > 1000 mg/l
RCRA Code:	F002
Meth Code:	H01 - Transfer Station
Quantity Tons:	0.12
Waste Quantity:	240
Quantity Unit:	P
Shipment Date:	20000508
Creation Date:	6/21/2000 0:00:00
Receipt Date:	20000509
Manifest ID:	99855476
Trans EPA ID:	ILD984908202
TSDf EPA ID:	CAT000613976
Waste Code Description:	741 - Liquids with halogenated organic compounds > 1000 mg/l
RCRA Code:	F002
Meth Code:	H01 - Transfer Station
Quantity Tons:	0.3
Waste Quantity:	600
Quantity Unit:	P
Shipment Date:	20000308
Creation Date:	5/17/2000 0:00:00
Receipt Date:	20000309
Manifest ID:	99060331
Trans EPA ID:	ILD984908202
TSDf EPA ID:	CAT000613976
Waste Code Description:	741 - Liquids with halogenated organic compounds > 1000 mg/l
RCRA Code:	F002
Meth Code:	H01 - Transfer Station
Quantity Tons:	0.15
Waste Quantity:	300
Quantity Unit:	P
Shipment Date:	20000308

Map ID
Direction
Distance
Elevation

MAP FINDINGS

Site

Database(s)

EDR ID Number
EPA ID Number

CROWN CLEANERS (Continued)

1000437496

Creation Date: 5/17/2000 0:00:00
Receipt Date: 20000309
Manifest ID: 99060331
Trans EPA ID: ILD984908202
TSDF EPA ID: CAT000613976
Waste Code Description: 741 - Liquids with halogenated organic compounds > 1000 mg/l
RCRA Code: F002
Meth Code: H01 - Transfer Station
Quantity Tons: 0.208
Waste Quantity: 416
Quantity Unit: P

Shipment Date: 20000117
Creation Date: 3/22/2000 0:00:00
Receipt Date: 20000118
Manifest ID: 99535545
Trans EPA ID: ILD984908202
TSDF EPA ID: CAT000613976
TSDF Alt EPA ID: CAT000613976
Waste Code Description: 741 - Liquids with halogenated organic compounds > 1000 mg/l
RCRA Code: F002
Meth Code: H01 - Transfer Station
Quantity Tons: 0.208
Waste Quantity: 416
Quantity Unit: P

Shipment Date: 20000117
Creation Date: 3/22/2000 0:00:00
Receipt Date: 20000118
Manifest ID: 99535545
Trans EPA ID: ILD984908202
TSDF EPA ID: CAT000613976
TSDF Alt EPA ID: CAT000613976
Waste Code Description: 741 - Liquids with halogenated organic compounds > 1000 mg/l
RCRA Code: F002
Meth Code: H01 - Transfer Station
Quantity Tons: 0.09
Waste Quantity: 180
Quantity Unit: P

Additional Info:

Year: 1993
Gen EPA ID: CAD981581986

Shipment Date: 19931214
Creation Date: 9/14/1995 0:00:00
Receipt Date: 19931214
Manifest ID: 93088384
Trans EPA ID: ILD984908202
TSDF EPA ID: CAT000613976
TSDF Alt EPA ID: CAT000613976
Waste Code Description: 741 - Liquids with halogenated organic compounds > 1000 mg/l
RCRA Code: F002
Meth Code: H01 - Transfer Station
Quantity Tons: 0.12
Waste Quantity: 240
Quantity Unit: P

Map ID
Direction
Distance
Elevation

MAP FINDINGS

Site

Database(s)

EDR ID Number
EPA ID Number

CROWN CLEANERS (Continued)

1000437496

Shipment Date: 19931129
Creation Date: 9/14/1995 0:00:00
Receipt Date: 19931129
Manifest ID: 93118107
Trans EPA ID: ILD984908202
TSDf EPA ID: CAT000613976
Waste Code Description: 741 - Liquids with halogenated organic compounds > 1000 mg/l
RCRA Code: F002
Meth Code: H01 - Transfer Station
Quantity Tons: 0.195
Waste Quantity: 390
Quantity Unit: P

Shipment Date: 19931011
Creation Date: 9/13/1995 0:00:00
Receipt Date: 19931011
Manifest ID: 93229664
Trans EPA ID: ILD984908202
TSDf EPA ID: CAT000613976
TSDf Alt EPA ID: CAT000613976
Waste Code Description: 741 - Liquids with halogenated organic compounds > 1000 mg/l
RCRA Code: F002
Meth Code: H01 - Transfer Station
Quantity Tons: 0.2175
Waste Quantity: 435
Quantity Unit: P

Shipment Date: 19930907
Creation Date: 9/12/1995 0:00:00
Manifest ID: 93221134
Trans EPA ID: ILD984908202
TSDf EPA ID: CAT000613976
Waste Code Description: 741 - Liquids with halogenated organic compounds > 1000 mg/l
RCRA Code: F002
Meth Code: - Not reported
Quantity Tons: 0.195
Waste Quantity: 390
Quantity Unit: P

Shipment Date: 19930730
Creation Date: 9/11/1995 0:00:00
Manifest ID: 92564958
Trans EPA ID: ILD984908202
TSDf EPA ID: CAT000613893
Waste Code Description: 741 - Liquids with halogenated organic compounds > 1000 mg/l
RCRA Code: F002
Meth Code: - Not reported
Quantity Tons: 0.315
Waste Quantity: 630
Quantity Unit: P

Shipment Date: 19930521
Creation Date: 9/9/1995 0:00:00
Receipt Date: 19930525
Manifest ID: 92574932
Trans EPA ID: ILD051060408

Map ID
Direction
Distance
Elevation

MAP FINDINGS

Site

Database(s)

EDR ID Number
EPA ID Number

CROWN CLEANERS (Continued)

1000437496

Trans 2 EPA ID: ILD051060408
TSDF EPA ID: CAT000613893
Waste Code Description: 741 - Liquids with halogenated organic compounds > 1000 mg/l
RCRA Code: F002
Meth Code: H01 - Transfer Station
Quantity Tons: 0.2175
Waste Quantity: 435
Quantity Unit: P

Additional Info:

Year: 2006
Gen EPA ID: CAD981581986

Shipment Date: 20061111
Creation Date: 7/6/2007 18:30:05
Receipt Date: 20061121
Manifest ID: 000102598CEX
Trans EPA ID: TXR000050930
Trans Name: SAFETY-KLEEN SYSTEMS INC
Trans 2 EPA ID: OKD981588791
Trans 2 Name: TRIAD
TSDF EPA ID: TXD077603371
Trans Name: SAFETY-KLEEN SYSTEMS INC
Waste Code Description: 352 - Other organic solids
Meth Code: H061 - Fuel Blending Prior To Energy Recovery At Another Site
Quantity Tons: 0.1125
Waste Quantity: 225
Quantity Unit: P

Additional Info:

Year: 2004
Gen EPA ID: CAD981581986

Shipment Date: 20040312
Creation Date: 8/23/2004 8:48:57
Receipt Date: 20040329
Manifest ID: 23341930
Trans EPA ID: TXR000050930
Trans Name: SAFETY-KLEEN SYSTEMS INC
Trans 2 EPA ID: OKD981588791
Trans 2 Name: TRIAD TRANSPORT INC
TSDF EPA ID: KYD053348108
Trans Name: SAFETY-KLEEN SYSTEMS INC
TSDF Alt EPA ID: 658
Waste Code Description: 352 - Other organic solids
Meth Code: H01 - Transfer Station
Quantity Tons: 0.51
Waste Quantity: 1020
Quantity Unit: P

Additional Info:

Year: 2003
Gen EPA ID: CAD981581986

Shipment Date: 20030401
Creation Date: 6/22/2003 18:31:12

Map ID
Direction
Distance
Elevation

MAP FINDINGS

Site

Database(s)

EDR ID Number
EPA ID Number

CROWN CLEANERS (Continued)

1000437496

Receipt Date: 20030401
Manifest ID: 22709491
Trans EPA ID: CAR000114694
TSDF EPA ID: CAT000646117
TSDF Alt EPA ID: CAT000646117
Waste Code Description: 611 - Contaminated soil from site clean-ups
RCRA Code: F002
Meth Code: D80 - Disposal, Land Fill
Quantity Tons: 15.1704
Waste Quantity: 18
Quantity Unit: Y

Shipment Date: 20030401
Creation Date: 6/25/2003 18:30:52
Receipt Date: 20030401
Manifest ID: 22709493
Trans EPA ID: CAR000114694
TSDF EPA ID: CAT000646117
TSDF Alt EPA ID: CAT000646117
Waste Code Description: 611 - Contaminated soil from site clean-ups
RCRA Code: F002
Meth Code: D80 - Disposal, Land Fill
Quantity Tons: 15.1704
Waste Quantity: 18
Quantity Unit: Y

Shipment Date: 20030401
Creation Date: 6/25/2003 18:30:52
Receipt Date: 20030401
Manifest ID: 22709494
Trans EPA ID: CAR000069765
TSDF EPA ID: CAT000646117
TSDF Alt EPA ID: CAT000646117
Waste Code Description: 611 - Contaminated soil from site clean-ups
RCRA Code: F002
Meth Code: D80 - Disposal, Land Fill
Quantity Tons: 10.1136
Waste Quantity: 12
Quantity Unit: Y

Shipment Date: 20030401
Creation Date: 6/22/2003 18:31:12
Receipt Date: 20030401
Manifest ID: 22709492
Trans EPA ID: CAR000114694
TSDF EPA ID: CAT000646117
TSDF Alt EPA ID: CAT000646117
Waste Code Description: 611 - Contaminated soil from site clean-ups
RCRA Code: F002
Meth Code: D80 - Disposal, Land Fill
Quantity Tons: 15.1704
Waste Quantity: 18
Quantity Unit: Y

Shipment Date: 20030121
Creation Date: 5/6/2003 18:31:20
Receipt Date: 20030128

Map ID
Direction
Distance
Elevation

MAP FINDINGS

Site

Database(s)

EDR ID Number
EPA ID Number

CROWN CLEANERS (Continued)

1000437496

Manifest ID: 22281307
Trans EPA ID: TXR000050930
TSDF EPA ID: CAT000613893
TSDF Alt EPA ID: CAT000613893
Waste Code Description: 741 - Liquids with halogenated organic compounds > 1000 mg/l
RCRA Code: F002
Meth Code: H01 - Transfer Station
Quantity Tons: 0.095
Waste Quantity: 190
Quantity Unit: P

Shipment Date: 20030121
Creation Date: 5/6/2003 18:31:20
Receipt Date: 20030128
Manifest ID: 22281307
Trans EPA ID: TXR000050930
TSDF EPA ID: CAT000613893
TSDF Alt EPA ID: CAT000613893
Waste Code Description: - Not reported
Meth Code: H01 - Transfer Station

Additional Info:

Year: 1996
Gen EPA ID: CAD981581986

Shipment Date: 19961219
Creation Date: 5/20/1997 0:00:00
Receipt Date: 19961220
Manifest ID: 96470673
Trans EPA ID: ILD984908202
TSDF EPA ID: CAT000613976
Waste Code Description: 741 - Liquids with halogenated organic compounds > 1000 mg/l
RCRA Code: F002
Meth Code: H01 - Transfer Station
Quantity Tons: 0.12
Waste Quantity: 240
Quantity Unit: P

Shipment Date: 19961219
Creation Date: 5/20/1997 0:00:00
Receipt Date: 19961220
Manifest ID: 96470673
Trans EPA ID: ILD984908202
TSDF EPA ID: CAT000613976
Waste Code Description: 741 - Liquids with halogenated organic compounds > 1000 mg/l
RCRA Code: F002
Meth Code: H01 - Transfer Station
Quantity Tons: 0.195
Waste Quantity: 390
Quantity Unit: P

Shipment Date: 19961119
Creation Date: 5/21/1997 0:00:00
Receipt Date: 19961119
Manifest ID: 96491435
Trans EPA ID: ILD984908202
TSDF EPA ID: CAT000613976

Map ID
Direction
Distance
Elevation

MAP FINDINGS

Site

Database(s)

EDR ID Number
EPA ID Number

CROWN CLEANERS (Continued)

1000437496

Waste Code Description: 741 - Liquids with halogenated organic compounds > 1000 mg/l
RCRA Code: F002
Meth Code: H01 - Transfer Station
Quantity Tons: 0.195
Waste Quantity: 390
Quantity Unit: P

Shipment Date: 19961119
Creation Date: 5/21/1997 0:00:00
Receipt Date: 19961119
Manifest ID: 96491435
Trans EPA ID: ILD984908202
TSDf EPA ID: CAT000613976
Waste Code Description: 741 - Liquids with halogenated organic compounds > 1000 mg/l
RCRA Code: F002
Meth Code: H01 - Transfer Station
Quantity Tons: 0.12
Waste Quantity: 240
Quantity Unit: P

Shipment Date: 19961001
Creation Date: 5/20/1997 0:00:00
Receipt Date: 19961001
Manifest ID: 96477206
Trans EPA ID: ILD984908202
TSDf EPA ID: CAT000613976
Waste Code Description: 741 - Liquids with halogenated organic compounds > 1000 mg/l
RCRA Code: F002
Meth Code: H01 - Transfer Station
Quantity Tons: 0.12
Waste Quantity: 240
Quantity Unit: P

Shipment Date: 19961001
Creation Date: 5/20/1997 0:00:00
Receipt Date: 19961001
Manifest ID: 96477206
Trans EPA ID: ILD984908202
TSDf EPA ID: CAT000613976
Waste Code Description: 741 - Liquids with halogenated organic compounds > 1000 mg/l
RCRA Code: F002
Meth Code: H01 - Transfer Station
Quantity Tons: 0.195
Waste Quantity: 390
Quantity Unit: P

Shipment Date: 19960808
Creation Date: 5/30/1997 0:00:00
Receipt Date: 19960808
Manifest ID: 96494035
Trans EPA ID: ILD984908202
TSDf EPA ID: CAT000613976
Waste Code Description: 741 - Liquids with halogenated organic compounds > 1000 mg/l
RCRA Code: F002
Meth Code: H01 - Transfer Station
Quantity Tons: 0.12
Waste Quantity: 240

Map ID
Direction
Distance
Elevation

MAP FINDINGS

Site

Database(s)

EDR ID Number
EPA ID Number

CROWN CLEANERS (Continued)

1000437496

Quantity Unit:	P
Shipment Date:	19960808
Creation Date:	5/30/1997 0:00:00
Receipt Date:	19960808
Manifest ID:	96494035
Trans EPA ID:	ILD984908202
TSDf EPA ID:	CAT000613976
Waste Code Description:	741 - Liquids with halogenated organic compounds > 1000 mg/l
RCRA Code:	F002
Meth Code:	H01 - Transfer Station
Quantity Tons:	0.195
Waste Quantity:	390
Quantity Unit:	P
Shipment Date:	19960709
Creation Date:	5/20/1997 0:00:00
Receipt Date:	19960709
Manifest ID:	96094514
Trans EPA ID:	ILD984908202
TSDf EPA ID:	CAT000613976
Waste Code Description:	741 - Liquids with halogenated organic compounds > 1000 mg/l
RCRA Code:	F002
Meth Code:	H01 - Transfer Station
Quantity Tons:	0.195
Waste Quantity:	390
Quantity Unit:	P
Shipment Date:	19960610
Creation Date:	5/30/1997 0:00:00
Receipt Date:	19960610
Manifest ID:	96141765
Trans EPA ID:	ILD984908202
TSDf EPA ID:	CAT000613976
Waste Code Description:	741 - Liquids with halogenated organic compounds > 1000 mg/l
RCRA Code:	F002
Meth Code:	H01 - Transfer Station
Quantity Tons:	0.12
Waste Quantity:	240
Quantity Unit:	P
Additional Info:	
Year:	2002
Gen EPA ID:	CAD981581986
Shipment Date:	20021123
Creation Date:	3/16/2007 18:30:20
Receipt Date:	20021203
Manifest ID:	22141065
Trans EPA ID:	SCR000075150
TSDf EPA ID:	CAT000613893
TSDf Alt EPA ID:	CAT000613893
Waste Code Description:	741 - Liquids with halogenated organic compounds > 1000 mg/l
RCRA Code:	F002
Meth Code:	H01 - Transfer Station
Quantity Tons:	0.19
Waste Quantity:	380

Map ID
Direction
Distance
Elevation

MAP FINDINGS

Site

Database(s)

EDR ID Number
EPA ID Number

CROWN CLEANERS (Continued)

1000437496

Quantity Unit:	P
Shipment Date:	20021123
Creation Date:	3/16/2007 18:30:20
Receipt Date:	20021203
Manifest ID:	22141065
Trans EPA ID:	SCR000075150
TSDf EPA ID:	CAT000613893
TSDf Alt EPA ID:	CAT000613893
Waste Code Description:	741 - Liquids with halogenated organic compounds > 1000 mg/l
RCRA Code:	F002
Meth Code:	H01 - Transfer Station
Quantity Tons:	0.09
Waste Quantity:	180
Quantity Unit:	P
Shipment Date:	20020610
Creation Date:	2/4/2003 14:36:32
Receipt Date:	20020611
Manifest ID:	21566134
Trans EPA ID:	SCR000075150
TSDf EPA ID:	CAT000613976
Waste Code Description:	741 - Liquids with halogenated organic compounds > 1000 mg/l
RCRA Code:	F002
Meth Code:	H01 - Transfer Station
Quantity Tons:	0.16
Waste Quantity:	320
Quantity Unit:	P
Shipment Date:	20020408
Creation Date:	7/29/2002 18:38:23
Receipt Date:	20020409
Manifest ID:	20353692
Trans EPA ID:	SCR000075150
TSDf EPA ID:	CAT000613976
Waste Code Description:	741 - Liquids with halogenated organic compounds > 1000 mg/l
RCRA Code:	F002
Meth Code:	H01 - Transfer Station
Quantity Tons:	0.205
Waste Quantity:	410
Quantity Unit:	P
Shipment Date:	20020408
Creation Date:	7/29/2002 18:38:23
Receipt Date:	20020409
Manifest ID:	20353692
Trans EPA ID:	SCR000075150
TSDf EPA ID:	CAT000613976
Waste Code Description:	741 - Liquids with halogenated organic compounds > 1000 mg/l
RCRA Code:	F002
Meth Code:	H01 - Transfer Station
Quantity Tons:	0.055
Waste Quantity:	110
Quantity Unit:	P

Additional Info:

Year: 1994

Map ID
Direction
Distance
Elevation

MAP FINDINGS

Site

Database(s)

EDR ID Number
EPA ID Number

CROWN CLEANERS (Continued)

1000437496

Gen EPA ID:	CAD981581986
Shipment Date:	19941123
Creation Date:	3/28/1996 0:00:00
Receipt Date:	19941123
Manifest ID:	93764060
Trans EPA ID:	ILD984908202
TSDf EPA ID:	CAT000613976
TSDf Alt EPA ID:	CAT000613976
Waste Code Description:	741 - Liquids with halogenated organic compounds > 1000 mg/l
RCRA Code:	F002
Meth Code:	H01 - Transfer Station
Quantity Tons:	0.195
Waste Quantity:	390
Quantity Unit:	P
Shipment Date:	19941123
Creation Date:	3/28/1996 0:00:00
Receipt Date:	19941123
Manifest ID:	93764060
Trans EPA ID:	ILD984908202
TSDf EPA ID:	CAT000613976
TSDf Alt EPA ID:	CAT000613976
Waste Code Description:	741 - Liquids with halogenated organic compounds > 1000 mg/l
RCRA Code:	F002
Meth Code:	H01 - Transfer Station
Quantity Tons:	0.12
Waste Quantity:	240
Quantity Unit:	P
Shipment Date:	19941024
Creation Date:	3/28/1996 0:00:00
Receipt Date:	19941024
Manifest ID:	93088366
Trans EPA ID:	ILD984908202
TSDf EPA ID:	CAT000613976
TSDf Alt EPA ID:	CAT000613976
Waste Code Description:	741 - Liquids with halogenated organic compounds > 1000 mg/l
RCRA Code:	F002
Meth Code:	H01 - Transfer Station
Quantity Tons:	0.12
Waste Quantity:	240
Quantity Unit:	P
Shipment Date:	19940930
Creation Date:	3/26/1996 0:00:00
Receipt Date:	19940930
Manifest ID:	93789005
Trans EPA ID:	ILD984908202
TSDf EPA ID:	CAT000613976
TSDf Alt EPA ID:	CAT000613976
Waste Code Description:	741 - Liquids with halogenated organic compounds > 1000 mg/l
RCRA Code:	F002
Meth Code:	H01 - Transfer Station
Quantity Tons:	0.195
Waste Quantity:	390
Quantity Unit:	P

Map ID
Direction
Distance
Elevation

MAP FINDINGS

Site

Database(s)

EDR ID Number
EPA ID Number

CROWN CLEANERS (Continued)

1000437496

Shipment Date: 19940823
Creation Date: 3/26/1996 0:00:00
Receipt Date: 19940823
Manifest ID: 93469507
Trans EPA ID: ILD984908202
TSDf EPA ID: CAT000613976
TSDf Alt EPA ID: CAT000613976
Waste Code Description: 741 - Liquids with halogenated organic compounds > 1000 mg/l
RCRA Code: F002
Meth Code: H01 - Transfer Station
Quantity Tons: 0.0975
Waste Quantity: 195
Quantity Unit: P

Shipment Date: 19940823
Creation Date: 3/26/1996 0:00:00
Receipt Date: 19940823
Manifest ID: 93469507
Trans EPA ID: ILD984908202
TSDf EPA ID: CAT000613976
TSDf Alt EPA ID: CAT000613976
Waste Code Description: 741 - Liquids with halogenated organic compounds > 1000 mg/l
RCRA Code: F002
Meth Code: H01 - Transfer Station
Quantity Tons: 0.12
Waste Quantity: 240
Quantity Unit: P

Shipment Date: 19940713
Creation Date: 3/26/1996 0:00:00
Receipt Date: 19940713
Manifest ID: 93509785
Trans EPA ID: ILD984908202
TSDf EPA ID: CAT000613976
TSDf Alt EPA ID: CAT000613976
Waste Code Description: 741 - Liquids with halogenated organic compounds > 1000 mg/l
RCRA Code: F002
Meth Code: H01 - Transfer Station
Quantity Tons: 0.0975
Waste Quantity: 195
Quantity Unit: P

Shipment Date: 19940713
Creation Date: 3/26/1996 0:00:00
Receipt Date: 19940713
Manifest ID: 93509785
Trans EPA ID: ILD984908202
TSDf EPA ID: CAT000613976
TSDf Alt EPA ID: CAT000613976
Waste Code Description: 741 - Liquids with halogenated organic compounds > 1000 mg/l
RCRA Code: F002
Meth Code: H01 - Transfer Station
Quantity Tons: 0.12
Waste Quantity: 240
Quantity Unit: P

Map ID
Direction
Distance
Elevation

MAP FINDINGS

Site

Database(s)

EDR ID Number
EPA ID Number

CROWN CLEANERS (Continued)

1000437496

Shipment Date: 19940607
Creation Date: 3/26/1996 0:00:00
Receipt Date: 19940607
Manifest ID: 93512471
Trans EPA ID: ILD984908202
TSDF EPA ID: CAT000613976
TSDF Alt EPA ID: CAT000613976
Waste Code Description: 741 - Liquids with halogenated organic compounds > 1000 mg/l
RCRA Code: F002
Meth Code: H01 - Transfer Station
Quantity Tons: 0.0975
Waste Quantity: 195
Quantity Unit: P

Shipment Date: 19940509
Creation Date: 3/26/1996 0:00:00
Receipt Date: 19940509
Manifest ID: 93548495
Trans EPA ID: ILD984908202
TSDF EPA ID: CAT000613976
TSDF Alt EPA ID: CAT000613976
Waste Code Description: 741 - Liquids with halogenated organic compounds > 1000 mg/l
RCRA Code: F002
Meth Code: H01 - Transfer Station
Quantity Tons: 0.2175
Waste Quantity: 435
Quantity Unit: P

Additional Info:

Year: 1995
Gen EPA ID: CAD981581986

Shipment Date: 19951221
Creation Date: 7/29/1996 0:00:00
Receipt Date: 19951221
Manifest ID: 95523862
Trans EPA ID: ILD984908202
TSDF EPA ID: CAT000613976
Waste Code Description: 741 - Liquids with halogenated organic compounds > 1000 mg/l
RCRA Code: F002
Meth Code: H01 - Transfer Station
Quantity Tons: 0.195
Waste Quantity: 390
Quantity Unit: P

Shipment Date: 19951221
Creation Date: 7/29/1996 0:00:00
Receipt Date: 19951221
Manifest ID: 95523862
Trans EPA ID: ILD984908202
TSDF EPA ID: CAT000613976
Waste Code Description: 741 - Liquids with halogenated organic compounds > 1000 mg/l
RCRA Code: F002
Meth Code: H01 - Transfer Station
Quantity Tons: 0.12
Waste Quantity: 240
Quantity Unit: P

Map ID
Direction
Distance
Elevation

MAP FINDINGS

Site

Database(s)

EDR ID Number
EPA ID Number

CROWN CLEANERS (Continued)

1000437496

Shipment Date: 19951115
Creation Date: 7/26/1996 0:00:00
Receipt Date: 19951115
Manifest ID: 95523856
Trans EPA ID: ILD984908202
TSDF EPA ID: CAT000613976
Waste Code Description: 741 - Liquids with halogenated organic compounds > 1000 mg/l
RCRA Code: F002
Meth Code: H01 - Transfer Station
Quantity Tons: 0.12
Waste Quantity: 240
Quantity Unit: P

Shipment Date: 19951115
Creation Date: 7/26/1996 0:00:00
Receipt Date: 19951115
Manifest ID: 95523856
Trans EPA ID: ILD984908202
TSDF EPA ID: CAT000613976
Waste Code Description: 741 - Liquids with halogenated organic compounds > 1000 mg/l
RCRA Code: F002
Meth Code: H01 - Transfer Station
Quantity Tons: 0.195
Waste Quantity: 390
Quantity Unit: P

Shipment Date: 19950929
Creation Date: 7/26/1996 0:00:00
Receipt Date: 19950929
Manifest ID: 95413305
Trans EPA ID: ILD984908202
TSDF EPA ID: CAT000613976
Waste Code Description: 741 - Liquids with halogenated organic compounds > 1000 mg/l
RCRA Code: F002
Meth Code: H01 - Transfer Station
Quantity Tons: 0.12
Waste Quantity: 240
Quantity Unit: P

Shipment Date: 19950929
Creation Date: 7/26/1996 0:00:00
Receipt Date: 19950929
Manifest ID: 95413305
Trans EPA ID: ILD984908202
TSDF EPA ID: CAT000613976
Waste Code Description: 741 - Liquids with halogenated organic compounds > 1000 mg/l
RCRA Code: F002
Meth Code: H01 - Transfer Station
Quantity Tons: 0.2925
Waste Quantity: 585
Quantity Unit: P

Shipment Date: 19950814
Creation Date: 4/2/1996 0:00:00
Receipt Date: 19950814
Manifest ID: 95641839

Map ID
Direction
Distance
Elevation

MAP FINDINGS

Site

Database(s)

EDR ID Number
EPA ID Number

CROWN CLEANERS (Continued)

1000437496

Trans EPA ID: ILD984908202
TSDF EPA ID: CAT000613976
TSDF Alt EPA ID: CAT000613976
Waste Code Description: 741 - Liquids with halogenated organic compounds > 1000 mg/l
RCRA Code: F002
Meth Code: H01 - Transfer Station
Quantity Tons: 0.0975
Waste Quantity: 195
Quantity Unit: P

Shipment Date: 19950814
Creation Date: 4/2/1996 0:00:00
Receipt Date: 19950814
Manifest ID: 95641839
Trans EPA ID: ILD984908202
TSDF EPA ID: CAT000613976
TSDF Alt EPA ID: CAT000613976
Waste Code Description: 741 - Liquids with halogenated organic compounds > 1000 mg/l
RCRA Code: F002
Meth Code: H01 - Transfer Station
Quantity Tons: 0.12
Waste Quantity: 240
Quantity Unit: P

Shipment Date: 19950712
Creation Date: 3/29/1996 0:00:00
Receipt Date: 19950712
Manifest ID: 95426778
Trans EPA ID: ILD984908202
TSDF EPA ID: CAT000613976
Waste Code Description: 741 - Liquids with halogenated organic compounds > 1000 mg/l
RCRA Code: F002
Meth Code: H01 - Transfer Station
Quantity Tons: 0.195
Waste Quantity: 390
Quantity Unit: P

Shipment Date: 19950712
Creation Date: 3/29/1996 0:00:00
Receipt Date: 19950712
Manifest ID: 95426778
Trans EPA ID: ILD984908202
TSDF EPA ID: CAT000613976
Waste Code Description: 741 - Liquids with halogenated organic compounds > 1000 mg/l
RCRA Code: F002
Meth Code: H01 - Transfer Station
Quantity Tons: 0.12
Waste Quantity: 240
Quantity Unit: P

HWTS:

Name: CROWN CLEANERS
Address: 5935 WARNER AVE
City,State,Zip: HUNTINGTON BEACH, CA 92649
EPA ID: CAD981581986
Inactive Date: 06/30/2017
Create Date: 07/03/1987

Map ID
Direction
Distance
Elevation

MAP FINDINGS

Site

Database(s)

EDR ID Number
EPA ID Number

CROWN CLEANERS (Continued)

1000437496

Last Act Date:	02/16/2017
Mailing Address:	5935 WARNER AVE
Mailing City,State,Zip:	HUNTINGTON BEACH, CA 92649
Owner Name:	CROWN CLEANER & RESTORATION
Owner Address:	5935 WARNER AVE
Owner City,State,Zip:	HUNTINGTON BEACH, CA 92649
Contact Name:	MATT BORGERSON
Contact Address:	2601 E OCEAN #604
City,State,Zip:	LONG BEACH, CA 90803
NAICS:	
EPA ID:	CAD981581986
Create Date:	2004-02-04 15:19:37.907
NAICS Code:	81232
NAICS Description:	Drycleaning and Laundry Services (except Coin-Operated)
Issued EPA ID Date:	1987-07-03 00:00:00
Inactive Date:	2017-06-30 00:00:00
Facility Name:	CROWN CLEANERS
Facility Address:	5935 WARNER AVE
Facility City:	HUNTINGTON BEACH
Facility State:	CA
Facility Zip:	92649

Count: 0 records.

ORPHAN SUMMARY

City	EDR ID	Site Name	Site Address	Zip	Database(s)
NO SITES FOUND					

GOVERNMENT RECORDS SEARCHED / DATA CURRENCY TRACKING

St	Acronym	Full Name	Government Agency	Gov Date	Arvl. Date	Active Date
CA	AST	Aboveground Petroleum Storage Tank Facilities	California Environmental Protection Agency	07/06/2016	07/12/2016	09/19/2016
CA	BROWNFIELDS	Considered Brownfields Sites Listing	State Water Resources Control Board	12/17/2020	12/17/2020	03/09/2021
CA	CA BOND EXP. PLAN	Bond Expenditure Plan	Department of Health Services	01/01/1989	07/27/1994	08/02/1994
CA	CA FID UST	Facility Inventory Database	California Environmental Protection Agency	10/31/1994	09/05/1995	09/29/1995
CA	CDL	Clandestine Drug Labs	Department of Toxic Substances Control	06/30/2019	05/28/2020	08/12/2020
CA	CERS	CalEPA Regulated Site Portal Data	California Environmental Protection Agency	10/19/2020	10/19/2020	01/07/2021
CA	CERS HAZ WASTE	CERS HAZ WASTE	CalEPA	10/19/2020	10/19/2020	01/07/2021
CA	CERS TANKS	California Environmental Reporting System (CERS) Tanks	California Environmental Protection Agency	10/19/2020	10/19/2020	01/07/2021
CA	CHMIRS	California Hazardous Material Incident Report System	Office of Emergency Services	09/30/2020	10/19/2020	01/07/2021
CA	CIWQS	California Integrated Water Quality System	State Water Resources Control Board	11/30/2020	12/01/2020	02/12/2021
CA	CORTESE	"Cortese" Hazardous Waste & Substances Sites List	CAL EPA/Office of Emergency Information	12/17/2020	12/17/2020	03/09/2021
CA	CPS-SLIC	Statewide SLIC Cases (GEOTRACKER)	State Water Resources Control Board	12/04/2020	12/04/2020	02/18/2021
CA	CUPA LIVERMORE-PLEASANTON	CUPA Facility Listing	Livermore-Pleasanton Fire Department	05/01/2019	05/14/2019	07/17/2019
CA	DEED	Deed Restriction Listing	DTSC and SWRCB	11/30/2020	12/01/2020	02/12/2021
CA	DRYCLEAN AVAQMD	Antelope Valley Air Quality Management District Drycleaner L	Antelope Valley Air Quality Management Distri	11/23/2020	11/24/2020	02/10/2021
CA	DRYCLEAN SOUTH COAST	South Coast Air Quality Management District Drycleaner Listi	South Coast Air Quality Management District	11/17/2020	11/18/2020	02/04/2021
CA	DRYCLEANERS	Cleaner Facilities	Department of Toxic Substance Control	11/23/2020	11/25/2020	02/10/2021
CA	EMI	Emissions Inventory Data	California Air Resources Board	12/31/2018	06/16/2020	08/28/2020
CA	ENF	Enforcement Action Listing	State Water Resources Control Board	10/16/2020	10/19/2020	01/07/2021
CA	ENVIROSTOR	EnviroStor Database	Department of Toxic Substances Control	10/26/2020	10/26/2020	01/13/2021
CA	Financial Assurance 1	Financial Assurance Information Listing	Department of Toxic Substances Control	10/13/2020	10/14/2020	01/04/2021
CA	Financial Assurance 2	Financial Assurance Information Listing	California Integrated Waste Management Board	11/12/2020	11/13/2020	01/29/2021
CA	HAULERS	Registered Waste Tire Haulers Listing	Integrated Waste Management Board	11/23/2020	11/23/2020	02/08/2021
CA	HAZNET	Facility and Manifest Data	California Environmental Protection Agency	12/31/2019	04/15/2020	07/02/2020
CA	HIST CAL-SITES	Calsites Database	Department of Toxic Substance Control	08/08/2005	08/03/2006	08/24/2006
CA	HIST CORTESE	Hazardous Waste & Substance Site List	Department of Toxic Substances Control	04/01/2001	01/22/2009	04/08/2009
CA	HIST UST	Hazardous Substance Storage Container Database	State Water Resources Control Board	10/15/1990	01/25/1991	02/12/1991
CA	HWP	EnviroStor Permitted Facilities Listing	Department of Toxic Substances Control	11/13/2020	11/13/2020	02/01/2021
CA	HWT	Registered Hazardous Waste Transporter Database	Department of Toxic Substances Control	10/05/2020	10/06/2020	12/23/2020
CA	HWTS	Hazardous Waste Tracking System	Department of Toxic Substances Control	10/13/2020	10/14/2020	11/03/2020
CA	ICE	ICE	Department of Toxic Substances Control	11/13/2020	11/13/2020	02/01/2021
CA	LDS	Land Disposal Sites Listing (GEOTRACKER)	State Water Quality Control Board	12/04/2020	12/04/2020	02/18/2021
CA	LIENS	Environmental Liens Listing	Department of Toxic Substances Control	11/24/2020	11/30/2020	02/10/2021
CA	LUST	Leaking Underground Fuel Tank Report (GEOTRACKER)	State Water Resources Control Board	12/04/2020	12/04/2020	02/18/2021
CA	LUST REG 1	Active Toxic Site Investigation	California Regional Water Quality Control Boa	02/01/2001	02/28/2001	03/29/2001
CA	LUST REG 2	Fuel Leak List	California Regional Water Quality Control Boa	09/30/2004	10/20/2004	11/19/2004
CA	LUST REG 3	Leaking Underground Storage Tank Database	California Regional Water Quality Control Boa	05/19/2003	05/19/2003	06/02/2003
CA	LUST REG 4	Underground Storage Tank Leak List	California Regional Water Quality Control Boa	09/07/2004	09/07/2004	10/12/2004
CA	LUST REG 5	Leaking Underground Storage Tank Database	California Regional Water Quality Control Boa	07/01/2008	07/22/2008	07/31/2008
CA	LUST REG 6L	Leaking Underground Storage Tank Case Listing	California Regional Water Quality Control Boa	09/09/2003	09/10/2003	10/07/2003
CA	LUST REG 6V	Leaking Underground Storage Tank Case Listing	California Regional Water Quality Control Boa	06/07/2005	06/07/2005	06/29/2005
CA	LUST REG 7	Leaking Underground Storage Tank Case Listing	California Regional Water Quality Control Boa	02/26/2004	02/26/2004	03/24/2004
CA	LUST REG 8	Leaking Underground Storage Tanks	California Regional Water Quality Control Boa	02/14/2005	02/15/2005	03/28/2005
CA	LUST REG 9	Leaking Underground Storage Tank Report	California Regional Water Quality Control Boa	03/01/2001	04/23/2001	05/21/2001
CA	MCS	Military Cleanup Sites Listing (GEOTRACKER)	State Water Resources Control Board	12/04/2020	12/04/2020	02/18/2021
CA	MILITARY PRIV SITES	Military Privatized Sites (GEOTRACKER)	State Water Resources Control Board	12/04/2020	12/04/2020	02/18/2021
CA	MILITARY UST SITES	Military UST Sites (GEOTRACKER)	State Water Resources Control Board	12/04/2020	12/04/2020	02/18/2021

GOVERNMENT RECORDS SEARCHED / DATA CURRENCY TRACKING

St	Acronym	Full Name	Government Agency	Gov Date	Arvl Date	Active Date
CA	MINES	Mines Site Location Listing	Department of Conservation	12/07/2020	12/08/2020	02/22/2021
CA	MWMP	Medical Waste Management Program Listing	Department of Public Health	10/30/2020	12/01/2020	02/12/2021
CA	NON-CASE INFO	Non-Case Information Sites (GEOTRACKER)	State Water Resources Control Board	12/04/2020	12/04/2020	02/18/2021
CA	NOTIFY 65	Proposition 65 Records	State Water Resources Control Board	12/07/2020	12/09/2020	12/10/2020
CA	NPDES	NPDES Permits Listing	State Water Resources Control Board	11/09/2020	11/10/2020	01/27/2021
CA	OTHER OIL GAS	Other Oil & Gas Projects Sites (GEOTRACKER)	State Water Resources Control Board	12/04/2020	12/04/2020	02/18/2021
CA	PEST LIC	Pesticide Regulation Licenses Listing	Department of Pesticide Regulation	11/30/2020	12/01/2020	02/12/2021
CA	PFAS	PFAS Contamination Site Location Listing	State Water Resources Control Board	12/07/2020	12/08/2020	02/22/2021
CA	PROC	Certified Processors Database	Department of Conservation	12/07/2020	12/08/2020	02/22/2021
CA	PROD WATER PONDS	Produced Water Ponds Sites (GEOTRACKER)	State Water Resources Control Board	12/04/2020	12/04/2020	02/18/2021
CA	PROJECT	Project Sites (GEOTRACKER)	State Water Resources Control Board	12/04/2020	12/04/2020	02/18/2021
CA	RESPONSE	State Response Sites	Department of Toxic Substances Control	10/26/2020	10/26/2020	01/13/2021
CA	RGA LF	Recovered Government Archive Solid Waste Facilities List	Department of Resources Recycling and Recover		07/01/2013	01/13/2014
CA	RGA LUST	Recovered Government Archive Leaking Underground Storage Tan	State Water Resources Control Board		07/01/2013	12/30/2013
CA	SAMPLING POINT	Sampling Point ? Public Sites (GEOTRACKER)	State Water Resources Control Board	12/04/2020	12/04/2020	02/18/2021
CA	SAN FRANCISCO AST	Aboveground Storage Tank Site Listing	San Francisco County Department of Public Hea	11/05/2020	11/06/2020	01/26/2021
CA	SCH	School Property Evaluation Program	Department of Toxic Substances Control	10/26/2020	10/26/2020	01/13/2021
CA	SLIC REG 1	Active Toxic Site Investigations	California Regional Water Quality Control Boa	04/03/2003	04/07/2003	04/25/2003
CA	SLIC REG 2	Spills, Leaks, Investigation & Cleanup Cost Recovery Listing	Regional Water Quality Control Board San Fran	09/30/2004	10/20/2004	11/19/2004
CA	SLIC REG 3	Spills, Leaks, Investigation & Cleanup Cost Recovery Listing	California Regional Water Quality Control Boa	05/18/2006	05/18/2006	06/15/2006
CA	SLIC REG 4	Spills, Leaks, Investigation & Cleanup Cost Recovery Listing	Region Water Quality Control Board Los Angele	11/17/2004	11/18/2004	01/04/2005
CA	SLIC REG 5	Spills, Leaks, Investigation & Cleanup Cost Recovery Listing	Regional Water Quality Control Board Central	04/01/2005	04/05/2005	04/21/2005
CA	SLIC REG 6L	SLIC Sites	California Regional Water Quality Control Boa	09/07/2004	09/07/2004	10/12/2004
CA	SLIC REG 6V	Spills, Leaks, Investigation & Cleanup Cost Recovery Listing	Regional Water Quality Control Board, Victorv	05/24/2005	05/25/2005	06/16/2005
CA	SLIC REG 7	SLIC List	California Regional Quality Control Board, Co	11/24/2004	11/29/2004	01/04/2005
CA	SLIC REG 8	Spills, Leaks, Investigation & Cleanup Cost Recovery Listing	California Region Water Quality Control Board	04/03/2008	04/03/2008	04/14/2008
CA	SLIC REG 9	Spills, Leaks, Investigation & Cleanup Cost Recovery Listing	California Regional Water Quality Control Boa	09/10/2007	09/11/2007	09/28/2007
CA	SPILLS 90	SPILLS90 data from FirstSearch	FirstSearch	06/06/2012	01/03/2013	02/22/2013
CA	SWEEPS UST	SWEEPS UST Listing	State Water Resources Control Board	06/01/1994	07/07/2005	08/11/2005
CA	SWF/LF (SWIS)	Solid Waste Information System	Department of Resources Recycling and Recover	11/09/2020	11/10/2020	01/14/2021
CA	SWRCY	Recycler Database	Department of Conservation	12/07/2020	12/08/2020	02/22/2021
CA	TOXIC PITS	Toxic Pits Cleanup Act Sites	State Water Resources Control Board	07/01/1995	08/30/1995	09/26/1995
CA	UIC	UIC Listing	Deaprtment of Conservation	02/01/2021	02/19/2021	02/22/2021
CA	UIC GEO	Underground Injection Control Sites (GEOTRACKER)	State Water Resource Control Board	12/04/2020	12/04/2020	02/18/2021
CA	UST	Active UST Facilities	SWRCB	12/04/2020	12/04/2020	02/18/2021
CA	UST CLOSURE	Proposed Closure of Underground Storage Tank (UST) Cases	State Water Resources Control Board	12/02/2020	12/08/2020	02/23/2021
CA	VCP	Voluntary Cleanup Program Properties	Department of Toxic Substances Control	10/26/2020	10/26/2020	01/13/2021
CA	WASTEWATER PITS	Oil Wastewater Pits Listing	RWQCB, Central Valley Region	11/19/2019	01/07/2020	03/09/2020
CA	WDR	Waste Discharge Requirements Listing	State Water Resources Control Board	12/07/2020	12/08/2020	02/22/2021
CA	WDS	Waste Discharge System	State Water Resources Control Board	06/19/2007	06/20/2007	06/29/2007
CA	WELL STIM PROJ	Well Stimulation Project (GEOTRACKER)	State Water Resources Control Board	12/04/2020	12/04/2020	02/18/2021
CA	WIP	Well Investigation Program Case List	Los Angeles Water Quality Control Board	07/03/2009	07/21/2009	08/03/2009
CA	WMUDS/SWAT	Waste Management Unit Database	State Water Resources Control Board	04/01/2000	04/10/2000	05/10/2000
US	2020 COR ACTION	2020 Corrective Action Program List	Environmental Protection Agency	09/30/2017	05/08/2018	07/20/2018
US	ABANDONED MINES	Abandoned Mines	Department of Interior	12/11/2020	12/11/2020	03/02/2021
US	BRS	Biennial Reporting System	EPA/NTIS	12/31/2017	06/22/2020	11/20/2020
US	COAL ASH DOE	Steam-Electric Plant Operation Data	Department of Energy	12/31/2019	12/01/2020	02/09/2021

GOVERNMENT RECORDS SEARCHED / DATA CURRENCY TRACKING

St	Acronym	Full Name	Government Agency	Gov Date	Arvl Date	Active Date
US	COAL ASH EPA	Coal Combustion Residues Surface Impoundments List	Environmental Protection Agency	01/12/2017	03/05/2019	11/11/2019
US	CONSENT	Superfund (CERCLA) Consent Decrees	Department of Justice, Consent Decree Library	09/30/2020	10/08/2020	01/04/2021
US	CORRACTS	Corrective Action Report	EPA	12/14/2020	12/17/2020	12/22/2020
US	DEBRIS REGION 9	Torres Martinez Reservation Illegal Dump Site Locations	EPA, Region 9	01/12/2009	05/07/2009	09/21/2009
US	DOCKET HWC	Hazardous Waste Compliance Docket Listing	Environmental Protection Agency	11/03/2020	11/17/2020	02/09/2021
US	DOD	Department of Defense Sites	USGS	12/31/2005	11/10/2006	01/11/2007
US	DOT OPS	Incident and Accident Data	Department of Transporation, Office of Pipeli	01/02/2020	01/28/2020	04/17/2020
US	Delisted NPL	National Priority List Deletions	EPA	12/30/2020	01/14/2021	02/09/2021
US	ECHO	Enforcement & Compliance History Information	Environmental Protection Agency	10/03/2020	10/06/2020	01/04/2021
US	EDR Hist Auto	EDR Exclusive Historical Auto Stations	EDR, Inc.			
US	EDR Hist Cleaner	EDR Exclusive Historical Cleaners	EDR, Inc.			
US	EDR MGP	EDR Proprietary Manufactured Gas Plants	EDR, Inc.			
US	EPA WATCH LIST	EPA WATCH LIST	Environmental Protection Agency	08/30/2013	03/21/2014	06/17/2014
US	ERNS	Emergency Response Notification System	National Response Center, United States Coast	12/14/2020	12/15/2020	12/22/2020
US	FEDERAL FACILITY	Federal Facility Site Information listing	Environmental Protection Agency	04/03/2019	04/05/2019	05/14/2019
US	FEDLAND	Federal and Indian Lands	U.S. Geological Survey	04/02/2018	04/11/2018	11/06/2019
US	FEMA UST	Underground Storage Tank Listing	FEMA	07/21/2020	09/03/2020	11/25/2020
US	FINDS	Facility Index System/Facility Registry System	EPA	11/04/2020	12/01/2020	01/25/2021
US	FTTS	FIFRA/ TSCA Tracking System - FIFRA (Federal Insecticide, Fu	EPA/Office of Prevention, Pesticides and Toxi	04/09/2009	04/16/2009	05/11/2009
US	FTTS INSP	FIFRA/ TSCA Tracking System - FIFRA (Federal Insecticide, Fu	EPA	04/09/2009	04/16/2009	05/11/2009
US	FUDS	Formerly Used Defense Sites	U.S. Army Corps of Engineers	09/29/2020	11/17/2020	01/25/2021
US	FUELS PROGRAM	EPA Fuels Program Registered Listing	EPA	11/13/2020	11/13/2020	01/25/2021
US	FUSRAP	Formerly Utilized Sites Remedial Action Program	Department of Energy	08/08/2017	09/11/2018	09/14/2018
US	HIST FTTS	FIFRA/TSCA Tracking System Administrative Case Listing	Environmental Protection Agency	10/19/2006	03/01/2007	04/10/2007
US	HIST FTTS INSP	FIFRA/TSCA Tracking System Inspection & Enforcement Case Lis	Environmental Protection Agency	10/19/2006	03/01/2007	04/10/2007
US	HMIRS	Hazardous Materials Information Reporting System	U.S. Department of Transportation	12/16/2020	12/17/2020	03/12/2021
US	ICIS	Integrated Compliance Information System	Environmental Protection Agency	11/18/2016	11/23/2016	02/10/2017
US	IHS OPEN DUMPS	Open Dumps on Indian Land	Department of Health & Human Serivces, Indian	04/01/2014	08/06/2014	01/29/2015
US	INDIAN LUST R1	Leaking Underground Storage Tanks on Indian Land	EPA Region 1	10/01/2020	12/16/2020	03/12/2021
US	INDIAN LUST R10	Leaking Underground Storage Tanks on Indian Land	EPA Region 10	11/12/2020	12/16/2020	03/12/2021
US	INDIAN LUST R4	Leaking Underground Storage Tanks on Indian Land	EPA Region 4	10/02/2020	12/18/2020	03/12/2021
US	INDIAN LUST R5	Leaking Underground Storage Tanks on Indian Land	EPA, Region 5	10/07/2020	12/16/2020	03/12/2021
US	INDIAN LUST R6	Leaking Underground Storage Tanks on Indian Land	EPA Region 6	04/08/2020	05/20/2020	08/12/2020
US	INDIAN LUST R7	Leaking Underground Storage Tanks on Indian Land	EPA Region 7	09/30/2020	12/22/2020	03/12/2021
US	INDIAN LUST R8	Leaking Underground Storage Tanks on Indian Land	EPA Region 8	10/09/2020	12/16/2020	03/12/2021
US	INDIAN LUST R9	Leaking Underground Storage Tanks on Indian Land	Environmental Protection Agency	10/01/2020	12/16/2020	03/12/2021
US	INDIAN ODI	Report on the Status of Open Dumps on Indian Lands	Environmental Protection Agency	12/31/1998	12/03/2007	01/24/2008
US	INDIAN RESERV	Indian Reservations	USGS	12/31/2014	07/14/2015	01/10/2017
US	INDIAN UST R1	Underground Storage Tanks on Indian Land	EPA, Region 1	10/01/2020	12/16/2020	03/12/2021
US	INDIAN UST R10	Underground Storage Tanks on Indian Land	EPA Region 10	11/12/2020	12/16/2020	03/12/2021
US	INDIAN UST R4	Underground Storage Tanks on Indian Land	EPA Region 4	10/02/2020	12/18/2020	03/12/2021
US	INDIAN UST R5	Underground Storage Tanks on Indian Land	EPA Region 5	10/07/2020	12/16/2020	03/12/2021
US	INDIAN UST R6	Underground Storage Tanks on Indian Land	EPA Region 6	04/08/2020	05/20/2020	08/12/2020
US	INDIAN UST R7	Underground Storage Tanks on Indian Land	EPA Region 7	09/30/2020	12/22/2020	03/12/2021
US	INDIAN UST R8	Underground Storage Tanks on Indian Land	EPA Region 8	10/09/2020	12/16/2020	03/12/2021
US	INDIAN UST R9	Underground Storage Tanks on Indian Land	EPA Region 9	10/01/2020	12/16/2020	03/12/2021
US	INDIAN VCP R1	Voluntary Cleanup Priority Listing	EPA, Region 1	07/27/2015	09/29/2015	02/18/2016

GOVERNMENT RECORDS SEARCHED / DATA CURRENCY TRACKING

St	Acronym	Full Name	Government Agency	Gov Date	Arvl Date	Active Date
US	INDIAN VCP R7	Voluntary Cleanup Priority Lisitng	EPA, Region 7	03/20/2008	04/22/2008	05/19/2008
US	LEAD SMELTER 1	Lead Smelter Sites	Environmental Protection Agency	12/30/2020	01/14/2021	02/09/2021
US	LEAD SMELTER 2	Lead Smelter Sites	American Journal of Public Health	04/05/2001	10/27/2010	12/02/2010
US	LIENS 2	CERCLA Lien Information	Environmental Protection Agency	12/30/2020	01/14/2021	02/18/2021
US	LUCIS	Land Use Control Information System	Department of the Navy	11/11/2020	11/17/2020	02/09/2021
US	MINES MRDS	Mineral Resources Data System	USGS	04/06/2018	10/21/2019	10/24/2019
US	MINES VIOLATIONS	MSHA Violation Assessment Data	DOL, Mine Safety & Health Admi	11/24/2020	11/30/2020	01/25/2021
US	MLTS	Material Licensing Tracking System	Nuclear Regulatory Commission	08/05/2020	08/10/2020	10/08/2020
US	NPL	National Priority List	EPA	12/30/2020	01/14/2021	02/09/2021
US	NPL LIENS	Federal Superfund Liens	EPA	10/15/1991	02/02/1994	03/30/1994
US	ODI	Open Dump Inventory	Environmental Protection Agency	06/30/1985	08/09/2004	09/17/2004
US	PADS	PCB Activity Database System	EPA	10/09/2019	10/11/2019	12/20/2019
US	PCB TRANSFORMER	PCB Transformer Registration Database	Environmental Protection Agency	09/13/2019	11/06/2019	02/10/2020
US	PCS	Permit Compliance System	EPA, Office of Water	07/14/2011	08/05/2011	09/29/2011
US	PCS ENF	Enforcement data	EPA	12/31/2014	02/05/2015	03/06/2015
US	PCS INACTIVE	Listing of Inactive PCS Permits	EPA	11/05/2014	01/06/2015	05/06/2015
US	PRP	Potentially Responsible Parties	EPA	12/30/2020	01/14/2021	03/05/2021
US	Proposed NPL	Proposed National Priority List Sites	EPA	12/30/2020	01/14/2021	02/09/2021
US	RAATS	RCRA Administrative Action Tracking System	EPA	04/17/1995	07/03/1995	08/07/1995
US	RADINFO	Radiation Information Database	Environmental Protection Agency	07/01/2019	07/01/2019	09/23/2019
US	RCRA NonGen / NLR	RCRA - Non Generators / No Longer Regulated	Environmental Protection Agency	12/14/2020	12/17/2020	12/22/2020
US	RCRA-LQG	RCRA - Large Quantity Generators	Environmental Protection Agency	12/14/2020	12/17/2020	12/22/2020
US	RCRA-SQG	RCRA - Small Quantity Generators	Environmental Protection Agency	12/14/2020	12/17/2020	12/22/2020
US	RCRA-TSDF	RCRA - Treatment, Storage and Disposal	Environmental Protection Agency	12/14/2020	12/17/2020	12/22/2020
US	RCRA-VSQQ	RCRA - Very Small Quantity Generators (Formerly Conditionall	Environmental Protection Agency	12/14/2020	12/17/2020	12/22/2020
US	RMP	Risk Management Plans	Environmental Protection Agency	11/02/2020	11/12/2020	01/25/2021
US	ROD	Records Of Decision	EPA	12/30/2020	01/14/2021	02/18/2021
US	SCRD DRYCLEANERS	State Coalition for Remediation of Drycleaners Listing	Environmental Protection Agency	01/01/2017	02/03/2017	04/07/2017
US	SEMS	Superfund Enterprise Management System	EPA	12/30/2020	01/14/2021	02/18/2021
US	SEMS-ARCHIVE	Superfund Enterprise Management System Archive	EPA	12/30/2020	01/14/2021	02/18/2021
US	SSTS	Section 7 Tracking Systems	EPA	10/19/2020	10/19/2020	01/04/2021
US	TRIS	Toxic Chemical Release Inventory System	EPA	12/31/2018	08/14/2020	11/04/2020
US	TSCA	Toxic Substances Control Act	EPA	12/31/2016	06/17/2020	09/10/2020
US	UMTRA	Uranium Mill Tailings Sites	Department of Energy	08/30/2019	11/15/2019	01/28/2020
US	US AIRS (AFS)	Aerometric Information Retrieval System Facility Subsystem (EPA	10/12/2016	10/26/2016	02/03/2017
US	US AIRS MINOR	Air Facility System Data	EPA	10/12/2016	10/26/2016	02/03/2017
US	US BROWNFIELDS	A Listing of Brownfields Sites	Environmental Protection Agency	12/11/2020	12/11/2020	03/02/2021
US	US CDL	Clandestine Drug Labs	Drug Enforcement Administration	12/07/2020	12/09/2020	03/02/2021
US	US ENG CONTROLS	Engineering Controls Sites List	Environmental Protection Agency	10/28/2020	11/05/2020	11/18/2020
US	US FIN ASSUR	Financial Assurance Information	Environmental Protection Agency	12/14/2020	12/17/2020	03/12/2021
US	US HIST CDL	National Clandestine Laboratory Register	Drug Enforcement Administration	12/07/2020	12/09/2020	03/02/2021
US	US INST CONTROLS	Institutional Controls Sites List	Environmental Protection Agency	10/28/2020	11/05/2020	11/18/2020
US	US MINES	Mines Master Index File	Department of Labor, Mine Safety and Health A	11/03/2020	11/23/2020	01/25/2021
US	US MINES 2	Ferrous and Nonferrous Metal Mines Database Listing	USGS	05/06/2020	05/27/2020	08/13/2020
US	US MINES 3	Active Mines & Mineral Plants Database Listing	USGS	04/14/2011	06/08/2011	09/13/2011
US	UXO	Unexploded Ordnance Sites	Department of Defense	12/31/2018	07/02/2020	09/17/2020

GOVERNMENT RECORDS SEARCHED / DATA CURRENCY TRACKING

St	Acronym	Full Name	Government Agency	Gov Date	Arvl. Date	Active Date
CT	CT MANIFEST	Hazardous Waste Manifest Data	Department of Energy & Environmental Protecti	08/10/2020	10/20/2020	11/02/2020
NJ	NJ MANIFEST	Manifest Information	Department of Environmental Protection	12/31/2018	04/10/2019	05/16/2019
NY	NY MANIFEST	Facility and Manifest Data	Department of Environmental Conservation	01/01/2019	04/29/2020	07/10/2020
PA	PA MANIFEST	Manifest Information	Department of Environmental Protection	06/30/2018	07/19/2019	09/10/2019
RI	RI MANIFEST	Manifest information	Department of Environmental Management	12/31/2019	02/11/2021	02/24/2021
WI	WI MANIFEST	Manifest Information	Department of Natural Resources	05/31/2018	06/19/2019	09/03/2019
US	AHA Hospitals	Sensitive Receptor: AHA Hospitals	American Hospital Association, Inc.			
US	Medical Centers	Sensitive Receptor: Medical Centers	Centers for Medicare & Medicaid Services			
US	Nursing Homes	Sensitive Receptor: Nursing Homes	National Institutes of Health			
US	Public Schools	Sensitive Receptor: Public Schools	National Center for Education Statistics			
US	Private Schools	Sensitive Receptor: Private Schools	National Center for Education Statistics			
CA	Daycare Centers	Sensitive Receptor: Licensed Facilities	Department of Social Services			
US	Flood Zones	100-year and 500-year flood zones	Emergency Management Agency (FEMA)			
US	NWI	National Wetlands Inventory	U.S. Fish and Wildlife Service			
CA	State Wetlands	Wetland Inventory	Department of Fish and Wildlife			
US	Topographic Map	Current USGS 7.5 Minute Topographic Map	U.S. Geological Survey			
US	Oil/Gas Pipelines		Endeavor Business Media			
US	Electric Power Transmission Line Data		Endeavor Business Media			

STREET AND ADDRESS INFORMATION

© 2015 TomTom North America, Inc. All rights reserved. This material is proprietary and the subject of copyright protection and other intellectual property rights owned by or licensed to Tele Atlas North America, Inc. The use of this material is subject to the terms of a license agreement. You will be held liable for any unauthorized copying or disclosure of this material.

GEOCHECK® - PHYSICAL SETTING SOURCE ADDENDUM

TARGET PROPERTY ADDRESS

PROPOSED SENIOR LIVING DEVELOPMENT - HB
4952 AND 4972 WARNER AVENUE
HUNTINGTON BEACH, CA 92649

TARGET PROPERTY COORDINATES

Latitude (North):	33.714457 - 33° 42' 52.05"
Longitude (West):	118.042063 - 118° 2' 31.43"
Universal Transverse Mercator:	Zone 11
UTM X (Meters):	403442.7
UTM Y (Meters):	3730790.2
Elevation:	40 ft. above sea level

USGS TOPOGRAPHIC MAP

Target Property Map:	5633763 SEAL BEACH, CA
Version Date:	2012

EDR's GeoCheck Physical Setting Source Addendum is provided to assist the environmental professional in forming an opinion about the impact of potential contaminant migration.

Assessment of the impact of contaminant migration generally has two principle investigative components:

1. Groundwater flow direction, and
2. Groundwater flow velocity.

Groundwater flow direction may be impacted by surface topography, hydrology, hydrogeology, characteristics of the soil, and nearby wells. Groundwater flow velocity is generally impacted by the nature of the geologic strata.

GEOCHECK® - PHYSICAL SETTING SOURCE SUMMARY

GROUNDWATER FLOW DIRECTION INFORMATION

Groundwater flow direction for a particular site is best determined by a qualified environmental professional using site-specific well data. If such data is not reasonably ascertainable, it may be necessary to rely on other sources of information, such as surface topographic information, hydrologic information, hydrogeologic data collected on nearby properties, and regional groundwater flow information (from deep aquifers).

TOPOGRAPHIC INFORMATION

Surface topography may be indicative of the direction of surficial groundwater flow. This information can be used to assist the environmental professional in forming an opinion about the impact of nearby contaminated properties or, should contamination exist on the target property, what downgradient sites might be impacted.

TARGET PROPERTY TOPOGRAPHY

General Topographic Gradient: General NE

SURROUNDING TOPOGRAPHY: ELEVATION PROFILES

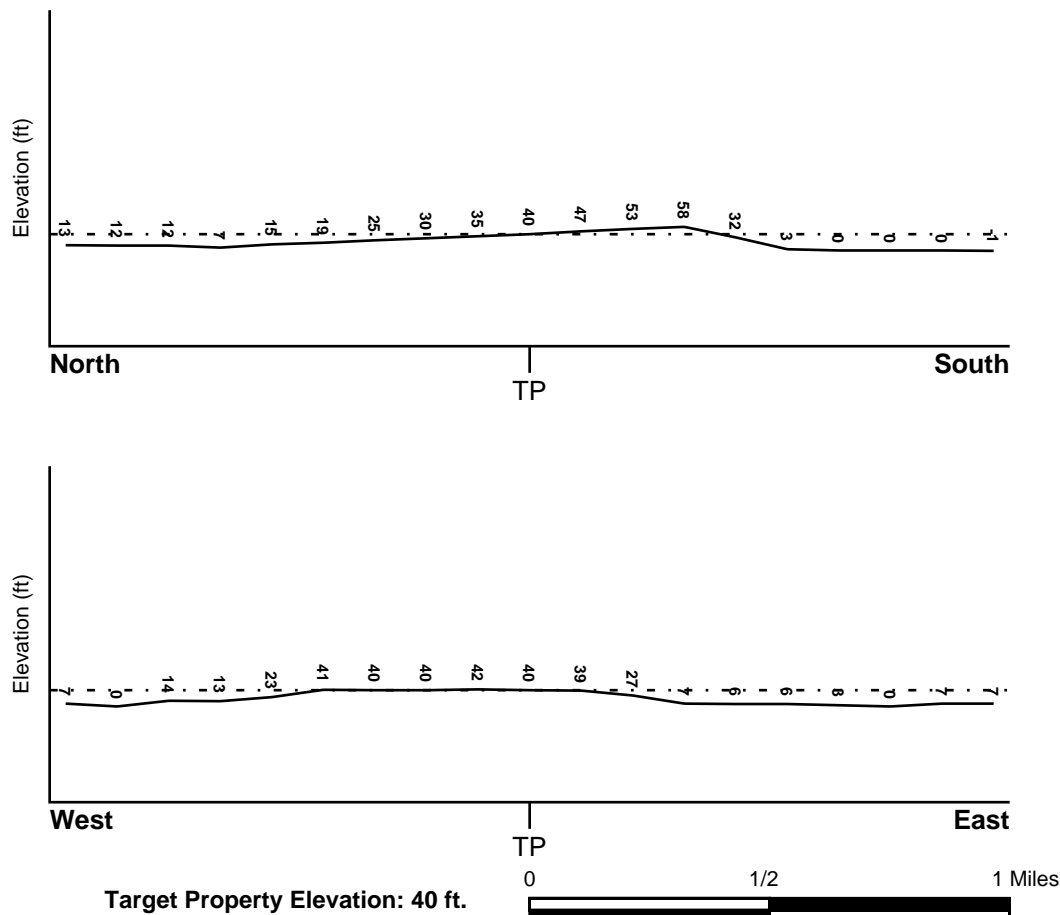

Source: Topography has been determined from the USGS 7.5' Digital Elevation Model and should be evaluated on a relative (not an absolute) basis. Relative elevation information between sites of close proximity should be field verified.

GEOCHECK® - PHYSICAL SETTING SOURCE SUMMARY

HYDROLOGIC INFORMATION

Surface water can act as a hydrologic barrier to groundwater flow. Such hydrologic information can be used to assist the environmental professional in forming an opinion about the impact of nearby contaminated properties or, should contamination exist on the target property, what downgradient sites might be impacted.

Refer to the Physical Setting Source Map following this summary for hydrologic information (major waterways and bodies of water).

FEMA FLOOD ZONE

Flood Plain Panel at Target Property

06037C2100F

Additional Panels in search area:

Not Reported

FEMA Source Type

FEMA FIRM Flood data

FEMA Source Type

NATIONAL WETLAND INVENTORY

NWI Quad at Target Property
SEAL BEACH

NWI Electronic
Data Coverage
YES - refer to the Overview Map and Detail Map

HYDROGEOLOGIC INFORMATION

Hydrogeologic information obtained by installation of wells on a specific site can often be an indicator of groundwater flow direction in the immediate area. Such hydrogeologic information can be used to assist the environmental professional in forming an opinion about the impact of nearby contaminated properties or, should contamination exist on the target property, what downgradient sites might be impacted.

Site-Specific Hydrogeological Data*:

Search Radius: 1.25 miles
Status: Not found

AQUIFLOW®

Search Radius: 1.000 Mile.

EDR has developed the AQUIFLOW Information System to provide data on the general direction of groundwater flow at specific points. EDR has reviewed reports submitted by environmental professionals to regulatory authorities at select sites and has extracted the date of the report, groundwater flow direction as determined hydrogeologically, and the depth to water table.

<u>MAP ID</u>	<u>LOCATION FROM TP</u>	<u>GENERAL DIRECTION GROUNDWATER FLOW</u>
A9	0 - 1/8 Mile ENE	SE, SW
A10	0 - 1/8 Mile ENE	SE, SW
A16	0 - 1/8 Mile ENE	SE
49	1/8 - 1/4 Mile East	SE
AO230	1/2 - 1 Mile North	SW
AT340	1/2 - 1 Mile ENE	SSW
1G	1/2 - 1 Mile North	SW
2G	1/2 - 1 Mile ENE	SSW

GEOCHECK® - PHYSICAL SETTING SOURCE SUMMARY

<u>MAP ID</u>	<u>LOCATION FROM TP</u>	<u>GENERAL DIRECTION GROUNDWATER FLOW</u>
3G	1/8 - 1/4 Mile East	SE
4G	0 - 1/8 Mile ENE	SE, SW
5G	0 - 1/8 Mile ENE	SE, SW
6G	0 - 1/8 Mile ENE	SE

For additional site information, refer to Physical Setting Source Map Findings.

GEOCHECK® - PHYSICAL SETTING SOURCE SUMMARY

GROUNDWATER FLOW VELOCITY INFORMATION

Groundwater flow velocity information for a particular site is best determined by a qualified environmental professional using site specific geologic and soil strata data. If such data are not reasonably ascertainable, it may be necessary to rely on other sources of information, including geologic age identification, rock stratigraphic unit and soil characteristics data collected on nearby properties and regional soil information. In general, contaminant plumes move more quickly through sandy-gravelly types of soils than silty-clayey types of soils.

GEOLOGIC INFORMATION IN GENERAL AREA OF TARGET PROPERTY

Geologic information can be used by the environmental professional in forming an opinion about the relative speed at which contaminant migration may be occurring.

ROCK STRATIGRAPHIC UNIT

Era:	Cenozoic
System:	Quaternary
Series:	Quaternary
Code:	Q (decoded above as Era, System & Series)

GEOLOGIC AGE IDENTIFICATION

Category: Stratified Sequence

Geologic Age and Rock Stratigraphic Unit Source: P.G. Schruben, R.E. Arndt and W.J. Bawiec, Geology of the Conterminous U.S. at 1:2,500,000 Scale - a digital representation of the 1974 P.B. King and H.M. Beikman Map, USGS Digital Data Series DDS - 11 (1994).

SSURGO SOIL MAP - 6404402.2s

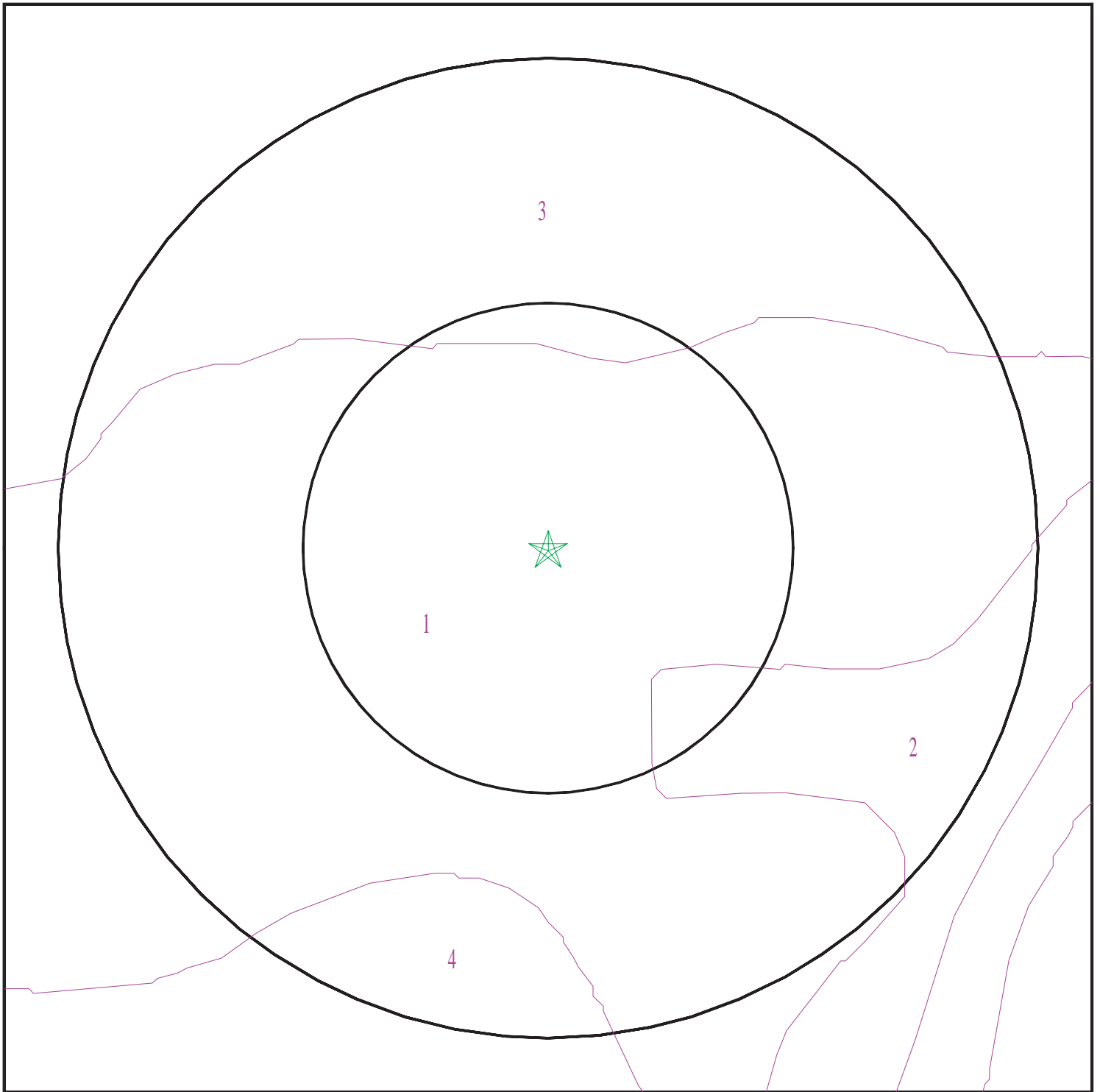

- ★ Target Property
- SSURGO Soil
- Water

0 1/16 1/8 1/4 Miles



SITE NAME: Proposed Senior Living Development - HB
ADDRESS: 4952 and 4972 Warner Avenue
Huntington Beach CA 92649
LAT/LONG: 33.714457 / 118.042063

CLIENT: Terracon
CONTACT: Meg Haile
INQUIRY #: 6404402.2s
DATE: March 15, 2021 11:05 am

GEOCHECK® - PHYSICAL SETTING SOURCE SUMMARY

DOMINANT SOIL COMPOSITION IN GENERAL AREA OF TARGET PROPERTY

The U.S. Department of Agriculture's (USDA) Soil Conservation Service (SCS) leads the National Cooperative Soil Survey (NCSS) and is responsible for collecting, storing, maintaining and distributing soil survey information for privately owned lands in the United States. A soil map in a soil survey is a representation of soil patterns in a landscape. The following information is based on Soil Conservation Service SSURGO data.

Soil Map ID: 1

Soil Component Name: MYFORD

Soil Surface Texture: sandy loam

Hydrologic Group: Class D - Very slow infiltration rates. Soils are clayey, have a high water table, or are shallow to an impervious layer.

Soil Drainage Class: Moderately well drained

Hydric Status: Not hydric

Corrosion Potential - Uncoated Steel: High

Depth to Bedrock Min: > 0 inches

Depth to Watertable Min: > 0 inches

Soil Layer Information							
Layer	Boundary		Soil Texture Class	Classification		Saturated hydraulic conductivity micro m/sec	Soil Reaction (pH)
	Upper	Lower		AASHTO Group	Unified Soil		
1	0 inches	7 inches	sandy loam	Not reported	Not reported	Max: 14 Min: 4	Max: 6.5 Min: 6.1
2	7 inches	11 inches	sandy clay	Not reported	Not reported	Max: 14 Min: 4	Max: 6.5 Min: 6.1
3	11 inches	20 inches	sandy clay loam	Not reported	Not reported	Max: 14 Min: 4	Max: 6.5 Min: 6.1
4	20 inches	64 inches	sandy clay loam	Not reported	Not reported	Max: 14 Min: 4	Max: 6.5 Min: 6.1
5	64 inches	79 inches	sandy loam	Not reported	Not reported	Max: 14 Min: 4	Max: 6.5 Min: 6.1

Soil Map ID: 2

Soil Component Name: MYFORD

Soil Surface Texture: sandy loam

Hydrologic Group: Class D - Very slow infiltration rates. Soils are clayey, have a high water table, or are shallow to an impervious layer.

Soil Drainage Class: Moderately well drained

GEOCHECK® - PHYSICAL SETTING SOURCE SUMMARY

Hydric Status: Not hydric

Corrosion Potential - Uncoated Steel: High

Depth to Bedrock Min: > 0 inches

Depth to Watertable Min: > 0 inches

Soil Layer Information							
Layer	Boundary		Soil Texture Class	Classification		Saturated hydraulic conductivity micro m/sec	Soil Reaction (pH)
	Upper	Lower		AASHTO Group	Unified Soil		
1	0 inches	7 inches	sandy loam	Granular materials (35 pct. or less passing No. 200), Silty, or Clayey Gravel and Sand.	FINE-GRAINED SOILS, Silts and Clays (liquid limit less than 50%), Lean Clay. FINE-GRAINED SOILS, Silts and Clays (liquid limit less than 50%), silt.	Max: 14 Min: 4	Max: 6.5 Min: 6.1
2	7 inches	11 inches	sandy clay	Granular materials (35 pct. or less passing No. 200), Silty, or Clayey Gravel and Sand.	FINE-GRAINED SOILS, Silts and Clays (liquid limit less than 50%), Lean Clay. FINE-GRAINED SOILS, Silts and Clays (liquid limit less than 50%), silt.	Max: 14 Min: 4	Max: 6.5 Min: 6.1
3	11 inches	20 inches	sandy clay loam	Granular materials (35 pct. or less passing No. 200), Silty, or Clayey Gravel and Sand.	FINE-GRAINED SOILS, Silts and Clays (liquid limit less than 50%), Lean Clay. FINE-GRAINED SOILS, Silts and Clays (liquid limit less than 50%), silt.	Max: 14 Min: 4	Max: 6.5 Min: 6.1
4	20 inches	64 inches	sandy clay loam	Granular materials (35 pct. or less passing No. 200), Silty, or Clayey Gravel and Sand.	FINE-GRAINED SOILS, Silts and Clays (liquid limit less than 50%), Lean Clay. FINE-GRAINED SOILS, Silts and Clays (liquid limit less than 50%), silt.	Max: 14 Min: 4	Max: 6.5 Min: 6.1

GEOCHECK® - PHYSICAL SETTING SOURCE SUMMARY

Soil Layer Information							
Layer	Boundary		Soil Texture Class	Classification		Saturated hydraulic conductivity micro m/sec	Soil Reaction (pH)
	Upper	Lower		AASHTO Group	Unified Soil		
5	64 inches	79 inches	sandy loam	Granular materials (35 pct. or less passing No. 200), Silty, or Clayey Gravel and Sand.	FINE-GRAINED SOILS, Silts and Clays (liquid limit less than 50%), Lean Clay. FINE-GRAINED SOILS, Silts and Clays (liquid limit less than 50%), silt.	Max: 14 Min: 4	Max: 6.5 Min: 6.1

Soil Map ID: 3

Soil Component Name: MYFORD

Soil Surface Texture: sandy loam

Hydrologic Group: Class D - Very slow infiltration rates. Soils are clayey, have a high water table, or are shallow to an impervious layer.

Soil Drainage Class: Moderately well drained

Hydric Status: Not hydric

Corrosion Potential - Uncoated Steel: High

Depth to Bedrock Min: > 0 inches

Depth to Watertable Min: > 0 inches

Soil Layer Information							
Layer	Boundary		Soil Texture Class	Classification		Saturated hydraulic conductivity micro m/sec	Soil Reaction (pH)
	Upper	Lower		AASHTO Group	Unified Soil		
1	0 inches	22 inches	sandy loam	Not reported	Not reported	Max: 14 Min: 4	Max: 6.5 Min: 6.1
2	22 inches	27 inches	sandy clay	Not reported	Not reported	Max: 14 Min: 4	Max: 6.5 Min: 6.1
3	27 inches	38 inches	sandy clay loam	Not reported	Not reported	Max: 14 Min: 4	Max: 6.5 Min: 6.1

GEOCHECK® - PHYSICAL SETTING SOURCE SUMMARY

Soil Layer Information							
	Boundary			Classification		Saturated hydraulic conductivity micro m/sec	Soil Reaction (pH)
Layer	Upper	Lower	Soil Texture Class	AASHTO Group	Unified Soil		
4	38 inches	70 inches	sandy loam	Not reported	Not reported	Max: 14 Min: 4	Max: 6.5 Min: 6.1
5	70 inches	79 inches	sandy loam	Not reported	Not reported	Max: 14 Min: 4	Max: 6.5 Min: 6.1

Soil Map ID: 4

Soil Component Name: MYFORD

Soil Surface Texture: sandy loam

Hydrologic Group: Class D - Very slow infiltration rates. Soils are clayey, have a high water table, or are shallow to an impervious layer.

Soil Drainage Class: Moderately well drained

Hydric Status: Not hydric

Corrosion Potential - Uncoated Steel: High

Depth to Bedrock Min: > 0 inches

Depth to Watertable Min: > 0 inches

Soil Layer Information							
	Boundary			Classification		Saturated hydraulic conductivity micro m/sec	Soil Reaction (pH)
Layer	Upper	Lower	Soil Texture Class	AASHTO Group	Unified Soil		
1	0 inches	22 inches	sandy loam	Not reported	Not reported	Max: 14 Min: 4	Max: 6.5 Min: 6.1
2	22 inches	27 inches	sandy clay	Not reported	Not reported	Max: 14 Min: 4	Max: 6.5 Min: 6.1
3	27 inches	38 inches	sandy clay loam	Not reported	Not reported	Max: 14 Min: 4	Max: 6.5 Min: 6.1
4	38 inches	70 inches	sandy clay loam	Not reported	Not reported	Max: 14 Min: 4	Max: 6.5 Min: 6.1
5	70 inches	79 inches	sandy loam	Not reported	Not reported	Max: 14 Min: 4	Max: 6.5 Min: 6.1

GEOCHECK® - PHYSICAL SETTING SOURCE SUMMARY

LOCAL / REGIONAL WATER AGENCY RECORDS

EDR Local/Regional Water Agency records provide water well information to assist the environmental professional in assessing sources that may impact ground water flow direction, and in forming an opinion about the impact of contaminant migration on nearby drinking water wells.

WELL SEARCH DISTANCE INFORMATION

<u>DATABASE</u>	<u>SEARCH DISTANCE (miles)</u>
Federal USGS	1.000
Federal FRDS PWS	Nearest PWS within 1 mile
State Database	1.000

FEDERAL USGS WELL INFORMATION

<u>MAP ID</u>	<u>WELL ID</u>	<u>LOCATION FROM TP</u>
C31	USGS40000137282	0 - 1/8 Mile North
C32	USGS40000137275	0 - 1/8 Mile NW
C40	USGS40000137283	0 - 1/8 Mile NNW
D43	USGS40000137264	1/8 - 1/4 Mile WNW
C45	USGS40000137298	1/8 - 1/4 Mile NNW
E47	USGS40000137295	1/8 - 1/4 Mile NE
F52	USGS40000137306	1/8 - 1/4 Mile NNW
D53	USGS40000137259	1/8 - 1/4 Mile West
E56	USGS40000137316	1/8 - 1/4 Mile NNE
F59	USGS40000137326	1/8 - 1/4 Mile North
F60	USGS40000137307	1/8 - 1/4 Mile NW
H63	USGS40000137325	1/8 - 1/4 Mile NNE
G64	USGS40000137299	1/8 - 1/4 Mile NW
66	USGS40000137331	1/8 - 1/4 Mile North
G68	USGS40000137296	1/8 - 1/4 Mile WNW
J81	USGS40000137334	1/4 - 1/2 Mile NNW
L82	USGS40000137209	1/4 - 1/2 Mile SW
K83	USGS40000137284	1/4 - 1/2 Mile WNW
M86	USGS40000137330	1/4 - 1/2 Mile NE
L88	USGS40000137215	1/4 - 1/2 Mile SW
H90	USGS40000137340	1/4 - 1/2 Mile NNE
L92	USGS40000137216	1/4 - 1/2 Mile WSW
O97	USGS40000137186	1/4 - 1/2 Mile SSW
P101	USGS40000137274	1/4 - 1/2 Mile ENE
J102	USGS40000137335	1/4 - 1/2 Mile NW
Q104	USGS40000137349	1/4 - 1/2 Mile NNE
K106	USGS40000137285	1/4 - 1/2 Mile WNW
S109	USGS40000137308	1/4 - 1/2 Mile WNW
R113	USGS40000137353	1/4 - 1/2 Mile North
S114	USGS40000137332	1/4 - 1/2 Mile NW
S117	USGS40000137309	1/4 - 1/2 Mile WNW
Q122	USGS40000137352	1/4 - 1/2 Mile NNE
V126	USGS40000137210	1/4 - 1/2 Mile WSW
R138	USGS40000137361	1/4 - 1/2 Mile NNW
W142	USGS40000137260	1/4 - 1/2 Mile West
X143	USGS40000137336	1/4 - 1/2 Mile NW

GEOCHECK® - PHYSICAL SETTING SOURCE SUMMARY

FEDERAL USGS WELL INFORMATION

MAP ID	WELL ID	LOCATION FROM TP
Y145	USGS40000137160	1/4 - 1/2 Mile South
Z154	USGS40000137354	1/4 - 1/2 Mile NW
Z155	USGS40000137355	1/4 - 1/2 Mile NW
X156	USGS40000137346	1/4 - 1/2 Mile NW
V158	USGS40000137217	1/4 - 1/2 Mile WSW
X160	USGS40000137337	1/4 - 1/2 Mile NW
AB163	USGS40000137286	1/4 - 1/2 Mile WNW
Z164	USGS40000137356	1/4 - 1/2 Mile NW
AC168	USGS40000137379	1/4 - 1/2 Mile North
Z169	USGS40000137362	1/4 - 1/2 Mile NW
W172	USGS40000137257	1/4 - 1/2 Mile West
W174	USGS40000137252	1/4 - 1/2 Mile West
AB178	USGS40000137276	1/4 - 1/2 Mile West
Z185	USGS40000137373	1/4 - 1/2 Mile NNW
AE186	USGS40000137139	1/4 - 1/2 Mile SSW
AE187	USGS40000137140	1/4 - 1/2 Mile SSW
AF197	USGS40000137294	1/4 - 1/2 Mile ENE
AH206	USGS40000137378	1/4 - 1/2 Mile NNW
AJ219	USGS40000137383	1/4 - 1/2 Mile NNE
AG220	USGS40000137406	1/4 - 1/2 Mile North
AL225	USGS40000137211	1/2 - 1 Mile WSW
AM231	USGS40000137357	1/2 - 1 Mile NW
AL232	USGS40000137204	1/2 - 1 Mile WSW
AK259	USGS40000137412	1/2 - 1 Mile NNE
AM261	USGS40000137374	1/2 - 1 Mile NW
AM279	USGS40000137371	1/2 - 1 Mile NW
AQ283	USGS40000137360	1/2 - 1 Mile NE
AM301	USGS40000137375	1/2 - 1 Mile NW
AP304	USGS40000137345	1/2 - 1 Mile ENE
AS316	USGS40000137224	1/2 - 1 Mile WSW
AS317	USGS40000137223	1/2 - 1 Mile WSW
AS318	USGS40000137226	1/2 - 1 Mile WSW
AS319	USGS40000137225	1/2 - 1 Mile WSW
AV335	USGS40000137429	1/2 - 1 Mile NNW
AW338	USGS40000137189	1/2 - 1 Mile WSW
AW339	USGS40000137190	1/2 - 1 Mile WSW
AT342	USGS40000137351	1/2 - 1 Mile ENE
AX343	USGS40000137385	1/2 - 1 Mile NE
AV347	USGS40000137438	1/2 - 1 Mile NNW
AY348	USGS40000137430	1/2 - 1 Mile NNW
AX351	USGS40000137405	1/2 - 1 Mile NE
AX354	USGS40000137396	1/2 - 1 Mile NE
BA357	USGS40000137425	1/2 - 1 Mile NE
BD370	USGS40000137267	1/2 - 1 Mile West
BE371	USGS40000137344	1/2 - 1 Mile ENE
BI387	USGS40000137205	1/2 - 1 Mile WSW
BI388	USGS40000137206	1/2 - 1 Mile WSW
BK398	USGS40000137311	1/2 - 1 Mile West
BK399	USGS40000137310	1/2 - 1 Mile West
BK400	USGS40000137313	1/2 - 1 Mile West
BK401	USGS40000137312	1/2 - 1 Mile West
BL403	USGS40000137363	1/2 - 1 Mile WNW

GEOCHECK® - PHYSICAL SETTING SOURCE SUMMARY

FEDERAL USGS WELL INFORMATION

MAP ID	WELL ID	LOCATION FROM TP
BM413	USGS40000137339	1/2 - 1 Mile ENE
BL415	USGS40000137365	1/2 - 1 Mile WNW
BL416	USGS40000137364	1/2 - 1 Mile WNW
BL417	USGS40000137367	1/2 - 1 Mile WNW
BL418	USGS40000137366	1/2 - 1 Mile WNW
BO422	USGS40000137458	1/2 - 1 Mile NE
BO423	USGS40000137459	1/2 - 1 Mile NE
BO424	USGS40000137460	1/2 - 1 Mile NE
BP427	USGS40000137411	1/2 - 1 Mile ENE
BR433	USGS40000137386	1/2 - 1 Mile WNW
BR434	USGS40000137387	1/2 - 1 Mile WNW
BR435	USGS40000137388	1/2 - 1 Mile WNW
BS438	USGS40000137432	1/2 - 1 Mile NW

FEDERAL FRDS PUBLIC WATER SUPPLY SYSTEM INFORMATION

MAP ID	WELL ID	LOCATION FROM TP
No PWS System Found		

Note: PWS System location is not always the same as well location.

STATE DATABASE WELL INFORMATION

MAP ID	WELL ID	LOCATION FROM TP
A1	CAEDF0000140037	0 - 1/8 Mile ENE
A2	CAEDF0000139845	0 - 1/8 Mile NE
A3	CAEDF0000080445	0 - 1/8 Mile NNE
A4	CAEDF0000081514	0 - 1/8 Mile NNE
A5	CAEDF0000112108	0 - 1/8 Mile NE
A6	CAEDF0000113901	0 - 1/8 Mile NNE
A7	CAEDF0000087138	0 - 1/8 Mile North
A8	CAEDF0000053696	0 - 1/8 Mile North
B11	CADWR0000015911	0 - 1/8 Mile WSW
B12	CADWR0000019596	0 - 1/8 Mile WSW
B13	CADWR0000024224	0 - 1/8 Mile WSW
A14	CAEDF0000084633	0 - 1/8 Mile NNE
A15	CAEDF0000062799	0 - 1/8 Mile NNE
A17	CAEDF0000120310	0 - 1/8 Mile North
A18	CAEDF0000058678	0 - 1/8 Mile North
A19	CAEDF0000042213	0 - 1/8 Mile North
A20	CAEDF0000018135	0 - 1/8 Mile North
A21	CAEDF0000081513	0 - 1/8 Mile NNE
A22	CAEDF0000129495	0 - 1/8 Mile NNE
A23	CAEDF0000113374	0 - 1/8 Mile NNE
A24	CAEDF0000141318	0 - 1/8 Mile North
A25	CAEDF0000063787	0 - 1/8 Mile North
A26	CAEDF0000074136	0 - 1/8 Mile North
A27	CAEDF0000011312	0 - 1/8 Mile NNE

GEOCHECK® - PHYSICAL SETTING SOURCE SUMMARY

STATE DATABASE WELL INFORMATION

MAP ID	WELL ID	LOCATION FROM TP
A28	CAEDF0000024235	0 - 1/8 Mile NNE
C29	CAUSGSN00016311	0 - 1/8 Mile North
C30	CAUSGSN00000892	0 - 1/8 Mile NW
A33	CAEDF0000013626	0 - 1/8 Mile NNE
A34	CAEDF0000082767	0 - 1/8 Mile NNE
C35	CAEDF0000088441	0 - 1/8 Mile North
C36	CAEDF0000014473	0 - 1/8 Mile North
C37	CAEDF0000110334	0 - 1/8 Mile NNE
C38	CAEDF0000140553	0 - 1/8 Mile NNE
C39	CAUSGSN00010116	0 - 1/8 Mile NNW
C41	CAEDF0000037015	0 - 1/8 Mile NNE
D42	CAUSGSN00019308	1/8 - 1/4 Mile WNW
C44	CAUSGSN00012768	1/8 - 1/4 Mile North
E46	CAUSGSN00004687	1/8 - 1/4 Mile NE
E48	CADWR0000022364	1/8 - 1/4 Mile NNE
F50	CAUSGSN00009448	1/8 - 1/4 Mile NNW
D51	CAUSGSN00018094	1/8 - 1/4 Mile West
F54	CADWR8000005123	1/8 - 1/4 Mile NW
E55	CAUSGSN00000906	1/8 - 1/4 Mile NNE
F57	CAUSGSN00013376	1/8 - 1/4 Mile North
F58	CAUSGSN00015701	1/8 - 1/4 Mile NW
G61	CAUSGSN00013976	1/8 - 1/4 Mile NW
E62	CAUSGSN00014521	1/8 - 1/4 Mile NNE
H65	CAUSGSN00002231	1/8 - 1/4 Mile North
G67	CAUSGSN00007619	1/8 - 1/4 Mile WNW
F69	CADWR0000024820	1/8 - 1/4 Mile NNW
F70	CADWR0000006456	1/8 - 1/4 Mile NNW
F71	CADWR0000006552	1/8 - 1/4 Mile NNW
F72	CADWR0000033933	1/8 - 1/4 Mile NNW
F73	CADWR0000030841	1/8 - 1/4 Mile NNW
F74	CADWR0000028292	1/8 - 1/4 Mile NNW
F75	CADWR0000015854	1/8 - 1/4 Mile NNW
F76	CADWR0000003824	1/8 - 1/4 Mile NNW
I77	CADWR0000012636	1/8 - 1/4 Mile East
I78	CADWR0000036688	1/8 - 1/4 Mile East
J79	CAUSGSN00014604	1/8 - 1/4 Mile NNW
K80	CAUSGSN00009485	1/8 - 1/4 Mile WNW
M84	CAUSGSN00010559	1/4 - 1/2 Mile NE
L85	CAUSGSN00010882	1/4 - 1/2 Mile SW
L87	CAUSGSN00014938	1/4 - 1/2 Mile SW
H89	CAUSGSN00003020	1/4 - 1/2 Mile NNE
L91	CAUSGSN00005535	1/4 - 1/2 Mile SW
N93	CADWR0000003010	1/4 - 1/2 Mile West
N94	CADWR0000018393	1/4 - 1/2 Mile West
N95	CADWR0000023496	1/4 - 1/2 Mile West
J96	CADWR0000019750	1/4 - 1/2 Mile NW
J98	CAUSGSN00010583	1/4 - 1/2 Mile NW
O99	CAUSGSN00002841	1/4 - 1/2 Mile SSW
P100	CAUSGSN00016735	1/4 - 1/2 Mile ENE
K103	CAUSGSN00000418	1/4 - 1/2 Mile WNW
Q105	CAUSGSN00017332	1/4 - 1/2 Mile NNE
K107	CAUSGSN00015609	1/4 - 1/2 Mile WNW

GEOCHECK® - PHYSICAL SETTING SOURCE SUMMARY

STATE DATABASE WELL INFORMATION

MAP ID	WELL ID	LOCATION FROM TP
R108	CAUSGSN00016313	1/4 - 1/2 Mile North
T110	CADWR0000031604	1/4 - 1/2 Mile NE
T111	CADWR0000032624	1/4 - 1/2 Mile NE
S112	CAUSGSN00013827	1/4 - 1/2 Mile NW
U115	6341	1/4 - 1/2 Mile ENE
S116	CAUSGSN00016367	1/4 - 1/2 Mile WNW
N118	CADWR0000000647	1/4 - 1/2 Mile West
N119	CADWR8000005107	1/4 - 1/2 Mile West
R120	CADWR0000004362	1/4 - 1/2 Mile NNW
Q121	CAUSGSN00018221	1/4 - 1/2 Mile NNE
R123	CAUSGSN00002226	1/4 - 1/2 Mile NNW
V124	CAUSGSN00016820	1/4 - 1/2 Mile WSW
W125	CAUSGSN00000560	1/4 - 1/2 Mile West
S127	CADWR0000028291	1/4 - 1/2 Mile NW
S128	CADWR0000007536	1/4 - 1/2 Mile NW
S129	CADWR0000019999	1/4 - 1/2 Mile NW
S130	CADWR0000000663	1/4 - 1/2 Mile NW
S131	CADWR0000029469	1/4 - 1/2 Mile NW
S132	CADWR0000024451	1/4 - 1/2 Mile NW
S133	CADWR0000033167	1/4 - 1/2 Mile NW
S134	CADWR0000029585	1/4 - 1/2 Mile NW
S135	CADWR0000020654	1/4 - 1/2 Mile NW
S136	CADWR0000016015	1/4 - 1/2 Mile NW
S137	CADWR0000019946	1/4 - 1/2 Mile NW
X139	CAUSGSN00017259	1/4 - 1/2 Mile NW
W140	CAEDF0000112968	1/4 - 1/2 Mile West
W141	CAEDF0000065253	1/4 - 1/2 Mile West
U144	CADDW0000006063	1/4 - 1/2 Mile ENE
Y146	CAUSGSN00014488	1/4 - 1/2 Mile South
Z147	CAUSGSN00015669	1/4 - 1/2 Mile NW
Z148	CAUSGSN00004715	1/4 - 1/2 Mile NW
Z149	CADWR8000005141	1/4 - 1/2 Mile NNW
AA150	CADWR0000019498	1/4 - 1/2 Mile SW
AA151	CADWR0000004152	1/4 - 1/2 Mile SW
X152	CAUSGSN00009405	1/4 - 1/2 Mile NW
V153	CAUSGSN00008065	1/4 - 1/2 Mile WSW
W157	CAEDF0000055093	1/4 - 1/2 Mile West
X159	CAUSGSN00015145	1/4 - 1/2 Mile NW
AB161	CAUSGSN00013975	1/4 - 1/2 Mile WNW
X162	CAUSGSN00005880	1/4 - 1/2 Mile NW
AC165	CAUSGSN00012146	1/4 - 1/2 Mile North
Z166	CAUSGSN00011972	1/4 - 1/2 Mile NW
W167	CAEDF0000113184	1/4 - 1/2 Mile West
W170	CAEDF0000073992	1/4 - 1/2 Mile West
W171	CAUSGSN00001096	1/4 - 1/2 Mile West
AD173	CAUSGSN00006380	1/4 - 1/2 Mile West
W175	CAEDF0000133503	1/4 - 1/2 Mile West
AB176	CAUSGSN00019264	1/4 - 1/2 Mile West
W177	CAEDF0000139364	1/4 - 1/2 Mile West
AD179	CAEDF0000084508	1/4 - 1/2 Mile West
AD180	CAEDF0000065990	1/4 - 1/2 Mile West
Z181	CAUSGSN00002725	1/4 - 1/2 Mile NNW

GEOCHECK® - PHYSICAL SETTING SOURCE SUMMARY

STATE DATABASE WELL INFORMATION

MAP ID	WELL ID	LOCATION FROM TP
AD182	CAEDF0000019490	1/4 - 1/2 Mile West
AB183	CAEDF0000000552	1/4 - 1/2 Mile West
AB184	CAEDF0000035215	1/4 - 1/2 Mile West
AE188	CAUSGSN00008912	1/4 - 1/2 Mile SSW
AE189	CAUSGSN00003394	1/4 - 1/2 Mile SSW
AD190	CAEDF0000085330	1/4 - 1/2 Mile West
AD191	CAEDF0000040538	1/4 - 1/2 Mile West
AD192	CAEDF0000131991	1/4 - 1/2 Mile West
AB193	CAEDF0000075500	1/4 - 1/2 Mile WNW
AB194	CAEDF0000096581	1/4 - 1/2 Mile West
AB195	CAEDF0000013271	1/4 - 1/2 Mile West
AD196	CAEDF0000036019	1/4 - 1/2 Mile West
AF198	CAUSGSN00016334	1/4 - 1/2 Mile ENE
AG199	CADWR0000006417	1/4 - 1/2 Mile North
AG200	CADWR0000036497	1/4 - 1/2 Mile North
AG201	CADWR0000000840	1/4 - 1/2 Mile North
AG202	CADWR0000036201	1/4 - 1/2 Mile North
AH203	CAUSGSN00018171	1/4 - 1/2 Mile NW
AB204	CAEDF0000084484	1/4 - 1/2 Mile WNW
AI205	CAEDF0000022039	1/4 - 1/2 Mile WNW
AI207	CAEDF0000074431	1/4 - 1/2 Mile WNW
AI208	CAEDF0000066422	1/4 - 1/2 Mile WNW
AI209	CAEDF0000010889	1/4 - 1/2 Mile WNW
AI210	CAEDF0000115141	1/4 - 1/2 Mile WNW
AI211	CAEDF0000102255	1/4 - 1/2 Mile WNW
AI212	CAEDF0000070546	1/4 - 1/2 Mile WNW
AI213	CAEDF0000048129	1/4 - 1/2 Mile WNW
AI214	CAEDF0000034154	1/4 - 1/2 Mile WNW
AG215	CAUSGSN00000895	1/4 - 1/2 Mile North
AJ216	CAUSGSN00017523	1/4 - 1/2 Mile NNE
AI217	CAEDF0000048292	1/4 - 1/2 Mile WNW
AI218	CAEDF0000130675	1/4 - 1/2 Mile WNW
AK221	CAEDF0000034214	1/4 - 1/2 Mile NNE
AI222	CAEDF0000114482	1/2 - 1 Mile WNW
AI223	CAEDF0000089203	1/2 - 1 Mile WNW
AI224	CAEDF0000114186	1/2 - 1 Mile WNW
AM226	CAUSGSN00005219	1/2 - 1 Mile NW
AN227	CAEDF0000112384	1/2 - 1 Mile West
AN228	CAEDF0000064756	1/2 - 1 Mile West
AI229	CAEDF0000003974	1/2 - 1 Mile WNW
AL233	CAUSGSN00017494	1/2 - 1 Mile WSW
AN234	CAEDF0000055524	1/2 - 1 Mile West
AP235	CADWR0000017572	1/2 - 1 Mile ENE
AK236	CAEDF0000011784	1/2 - 1 Mile NNE
AO237	CAEDF0000016021	1/2 - 1 Mile North
238	CADWR0000035477	1/2 - 1 Mile South
AI239	CAEDF0000143309	1/2 - 1 Mile West
AI240	CAEDF0000093671	1/2 - 1 Mile West
AN241	CAEDF0000061816	1/2 - 1 Mile West
AI242	CAEDF0000075864	1/2 - 1 Mile WNW
AJ243	CADWR0000027879	1/2 - 1 Mile NNE
AJ244	CADWR0000014081	1/2 - 1 Mile NNE

GEOCHECK® - PHYSICAL SETTING SOURCE SUMMARY

STATE DATABASE WELL INFORMATION

MAP ID	WELL ID	LOCATION FROM TP
AJ245	CADWR0000010353	1/2 - 1 Mile NNE
AJ246	CADWR0000007610	1/2 - 1 Mile NNE
AK247	CAEDF0000094363	1/2 - 1 Mile North
AO248	CAEDF0000086648	1/2 - 1 Mile North
AK249	CAEDF0000057690	1/2 - 1 Mile North
AO250	CAEDF0000124789	1/2 - 1 Mile North
AI251	CAEDF0000098515	1/2 - 1 Mile WNW
AI252	6361	1/2 - 1 Mile WNW
AI253	6362	1/2 - 1 Mile WNW
AO254	CAEDF0000014599	1/2 - 1 Mile North
AK255	CAUSGSN00015713	1/2 - 1 Mile NNE
AK256	CAEDF0000015069	1/2 - 1 Mile NNE
AQ257	CADWR8000005140	1/2 - 1 Mile NE
AM258	CAUSGSN00006033	1/2 - 1 Mile NW
AO260	CAEDF0000112123	1/2 - 1 Mile North
AO262	CAEDF0000032537	1/2 - 1 Mile North
AO263	CAEDF0000116314	1/2 - 1 Mile North
AL264	CADWR0000016088	1/2 - 1 Mile WSW
AO265	CAEDF0000136089	1/2 - 1 Mile North
AK266	CAEDF0000038027	1/2 - 1 Mile NNE
AO267	CAEDF0000091609	1/2 - 1 Mile North
AH268	CADWR0000037657	1/2 - 1 Mile NNW
AH269	CADWR0000007065	1/2 - 1 Mile NNW
AH270	CADWR0000034306	1/2 - 1 Mile NNW
AH271	CADWR0000019530	1/2 - 1 Mile NNW
AO272	CAEDF0000119767	1/2 - 1 Mile North
AK273	CAEDF0000046875	1/2 - 1 Mile NNE
AO274	CAEDF0000141544	1/2 - 1 Mile North
AK275	CAEDF0000108799	1/2 - 1 Mile North
AM276	CAUSGSN00002921	1/2 - 1 Mile NW
AO277	CAEDF0000048071	1/2 - 1 Mile North
AO278	CAEDF0000066264	1/2 - 1 Mile North
280	CADWR0000017535	1/2 - 1 Mile SSE
AQ281	CAUSGSN00007675	1/2 - 1 Mile NE
AK282	CAEDF0000094117	1/2 - 1 Mile NNE
AO284	CAEDF0000055888	1/2 - 1 Mile North
AO285	CAEDF0000013692	1/2 - 1 Mile North
AO286	CAEDF0000104381	1/2 - 1 Mile North
AO287	CAEDF0000054042	1/2 - 1 Mile North
AO288	CAEDF0000143868	1/2 - 1 Mile North
AQ289	6340	1/2 - 1 Mile NE
AO290	CAEDF0000087833	1/2 - 1 Mile North
AN291	CADWR0000030251	1/2 - 1 Mile West
AN292	CADWR0000036801	1/2 - 1 Mile West
AN293	CADWR0000029357	1/2 - 1 Mile West
AN294	CADWR0000011526	1/2 - 1 Mile West
AN295	CADWR0000020807	1/2 - 1 Mile West
AN296	CADWR0000017476	1/2 - 1 Mile West
AN297	CADWR0000003044	1/2 - 1 Mile West
AM298	CAUSGSN00002962	1/2 - 1 Mile NW
AO299	CAEDF0000061298	1/2 - 1 Mile North
AO300	CAEDF0000041288	1/2 - 1 Mile North

GEOCHECK® - PHYSICAL SETTING SOURCE SUMMARY

STATE DATABASE WELL INFORMATION

MAP ID	WELL ID	LOCATION FROM TP
AO302	CAEDF0000032757	1/2 - 1 Mile North
AO303	CAEDF0000059068	1/2 - 1 Mile North
AO305	CAEDF0000109691	1/2 - 1 Mile North
AP306	CAUSGSN00016816	1/2 - 1 Mile ENE
AO307	CAEDF0000010890	1/2 - 1 Mile North
AO308	CAEDF0000141076	1/2 - 1 Mile North
AR309	CADWR0000037869	1/2 - 1 Mile SSW
AR310	CADWR0000000839	1/2 - 1 Mile SSW
311	CAEDF0000098646	1/2 - 1 Mile North
AS312	CAUSGSN00014862	1/2 - 1 Mile WSW
AS313	CAUSGSN00002319	1/2 - 1 Mile WSW
AS314	CAUSGSN00004196	1/2 - 1 Mile WSW
AS315	CAUSGSN00008922	1/2 - 1 Mile WSW
AT320	CADDW0000014286	1/2 - 1 Mile NE
AU321	CADWR0000035496	1/2 - 1 Mile WNW
AU322	CADWR0000035474	1/2 - 1 Mile WNW
AU323	CADWR0000020290	1/2 - 1 Mile WNW
AU324	CADWR0000020019	1/2 - 1 Mile WNW
AU325	CADWR0000036585	1/2 - 1 Mile WNW
AU326	CADWR0000036223	1/2 - 1 Mile WNW
AU327	CADWR0000010539	1/2 - 1 Mile WNW
AU328	CADWR0000028221	1/2 - 1 Mile WNW
AU329	CADWR0000028167	1/2 - 1 Mile WNW
AU330	CADWR0000006865	1/2 - 1 Mile WNW
AU331	CADWR0000018468	1/2 - 1 Mile WNW
AU332	CADWR0000011902	1/2 - 1 Mile WNW
AU333	CADWR0000017253	1/2 - 1 Mile WNW
AV334	CAUSGSN00002362	1/2 - 1 Mile NNW
AW336	CAUSGSN00019291	1/2 - 1 Mile WSW
AW337	CAUSGSN00004194	1/2 - 1 Mile WSW
AT341	CAUSGSN00000559	1/2 - 1 Mile ENE
AX344	CAUSGSN00012089	1/2 - 1 Mile NE
AV345	CAUSGSN00001810	1/2 - 1 Mile NNW
AY346	CAUSGSN00019463	1/2 - 1 Mile NNW
349	CADWR0000018442	1/2 - 1 Mile SE
AX350	CAUSGSN00001506	1/2 - 1 Mile NE
AZ352	CADWR0000037429	1/2 - 1 Mile East
AZ353	CADWR0000012363	1/2 - 1 Mile East
AX355	CAUSGSN00007542	1/2 - 1 Mile NE
356	CADWR0000032655	1/2 - 1 Mile ENE
BA358	CAUSGSN00006620	1/2 - 1 Mile NE
BB359	CADWR0000018753	1/2 - 1 Mile NW
BB360	CADWR0000018633	1/2 - 1 Mile NW
BB361	CADWR0000036627	1/2 - 1 Mile NW
BB362	CADWR0000024290	1/2 - 1 Mile NW
BB363	CADWR0000033344	1/2 - 1 Mile NW
BB364	CADWR0000011578	1/2 - 1 Mile NW
BB365	CADWR0000031849	1/2 - 1 Mile NW
BB366	CADWR0000006290	1/2 - 1 Mile NW
BC367	CADWR0000024599	1/2 - 1 Mile ESE
BC368	CADWR0000028009	1/2 - 1 Mile ESE
BD369	CAUSGSN00004747	1/2 - 1 Mile West

GEOCHECK® - PHYSICAL SETTING SOURCE SUMMARY

STATE DATABASE WELL INFORMATION

MAP ID	WELL ID	LOCATION FROM TP
BE372	CAUSGSN00018681	1/2 - 1 Mile ENE
BD373	CADWR0000004199	1/2 - 1 Mile West
BD374	CADWR0000001541	1/2 - 1 Mile West
BD375	CADWR00000031552	1/2 - 1 Mile West
BD376	CADWR00000014797	1/2 - 1 Mile West
BD377	CADWR00000021014	1/2 - 1 Mile West
BF378	CADDW00000014658	1/2 - 1 Mile North
BF379	6339	1/2 - 1 Mile North
BG380	CADWR00000002261	1/2 - 1 Mile NE
BG381	CADWR00000028211	1/2 - 1 Mile NE
BG382	CADWR00000004583	1/2 - 1 Mile NE
BH383	CADWR00000019765	1/2 - 1 Mile WSW
BH384	CADWR00000031864	1/2 - 1 Mile WSW
BH385	CAUSGSN00005552	1/2 - 1 Mile WSW
BH386	CAUSGSN00001865	1/2 - 1 Mile WSW
BJ389	CADWR00000008298	1/2 - 1 Mile NNE
BJ390	CADWR00000028245	1/2 - 1 Mile NNE
BJ391	CADWR00000015872	1/2 - 1 Mile NNE
BE392	CADWR80000005137	1/2 - 1 Mile ENE
BE393	CADWR00000030312	1/2 - 1 Mile ENE
BK394	CAUSGSN00013941	1/2 - 1 Mile West
BK395	CAUSGSN00019113	1/2 - 1 Mile West
BK396	CAUSGSN00005937	1/2 - 1 Mile West
BK397	CAUSGSN00001092	1/2 - 1 Mile West
BL402	CAUSGSN00006434	1/2 - 1 Mile WNW
BM404	CADWR80000005135	1/2 - 1 Mile ENE
BN405	CADWR00000010679	1/2 - 1 Mile NW
BN406	CADWR00000006258	1/2 - 1 Mile NW
BN407	CADWR00000006628	1/2 - 1 Mile NW
BN408	CADWR00000028244	1/2 - 1 Mile NW
BL409	CAUSGSN00009503	1/2 - 1 Mile WNW
BL410	CAUSGSN00016439	1/2 - 1 Mile WNW
BL411	CAUSGSN00011170	1/2 - 1 Mile WNW
BL412	CAUSGSN00000863	1/2 - 1 Mile WNW
BM414	CAUSGSN00018096	1/2 - 1 Mile ENE
BO419	CAUSGSN00007012	1/2 - 1 Mile NE
BO420	CAUSGSN00018773	1/2 - 1 Mile NE
BO421	CAUSGSN00009038	1/2 - 1 Mile NE
BM425	CADWR00000011687	1/2 - 1 Mile ENE
BP426	CAUSGSN00003576	1/2 - 1 Mile ENE
BQ428	CADWR00000001874	1/2 - 1 Mile North
BQ429	CADWR00000030967	1/2 - 1 Mile North
BR430	CAUSGSN00002775	1/2 - 1 Mile WNW
BR431	CAUSGSN00016391	1/2 - 1 Mile WNW
BR432	CAUSGSN00012601	1/2 - 1 Mile WNW
436	CAEDF0000054414	1/2 - 1 Mile East
BS437	CAUSGSN00010095	1/2 - 1 Mile NW
BQ439	CAEDF0000104804	1/2 - 1 Mile North
BT440	CADWR00000037010	1/2 - 1 Mile East
BT441	CADWR00000011477	1/2 - 1 Mile East
BT442	CADWR00000029372	1/2 - 1 Mile East
BQ443	CAEDF0000079267	1/2 - 1 Mile North

GEOCHECK® - PHYSICAL SETTING SOURCE SUMMARY

STATE DATABASE WELL INFORMATION

MAP ID	WELL ID	LOCATION FROM TP
BQ444	CAEDF0000024238	1/2 - 1 Mile North
BQ445	CAEDF0000052724	1/2 - 1 Mile North
BT446	CAEDF0000066397	1/2 - 1 Mile East
447	CAEDF0000074595	1/2 - 1 Mile East

OTHER STATE DATABASE INFORMATION

STATE OIL/GAS WELL INFORMATION

MAP ID	WELL ID	LOCATION FROM TP
A1	CAOG14000216091	0 - 1/8 Mile NNW
2	CAOG14000216031	1/8 - 1/4 Mile WSW
A3	CAOG14000216036	1/8 - 1/4 Mile North
4	CAOG14000006251	1/8 - 1/4 Mile NE
5	CAOG14000006020	1/8 - 1/4 Mile SSE
B7	CAOG14000216101	1/8 - 1/4 Mile West
B6	CAOG14000216004	1/8 - 1/4 Mile West
8	CAOG14000216098	1/8 - 1/4 Mile SW
B9	CAOG14000216024	1/8 - 1/4 Mile WNW
B10	CAOG14000216107	1/8 - 1/4 Mile West
C11	CAOG14000216032	1/8 - 1/4 Mile West
D12	CAOG14000216025	1/8 - 1/4 Mile NW
13	CAOG14000006167	1/4 - 1/2 Mile SE
D14	CAOG14000216037	1/4 - 1/2 Mile NW
B15	CAOG14000216026	1/4 - 1/2 Mile West
D16	CAOG14000216106	1/4 - 1/2 Mile WNW
D17	CAOG14000216100	1/4 - 1/2 Mile WNW
C18	CAOG14000216006	1/4 - 1/2 Mile WSW
D19	CAOG14000216038	1/4 - 1/2 Mile NW
C20	CAOG14000216027	1/4 - 1/2 Mile West
E21	CAOG14000216054	1/4 - 1/2 Mile West
22	CAOG14000006127	1/4 - 1/2 Mile ENE
F23	CAOG14000216005	1/4 - 1/2 Mile WSW
F24	CAOG14000216112	1/4 - 1/2 Mile WSW
G25	CAOG14000216105	1/4 - 1/2 Mile WNW
H26	CAOG14000216019	1/4 - 1/2 Mile NW
E27	CAOG14000216029	1/4 - 1/2 Mile WNW
E28	CAOG14000216109	1/4 - 1/2 Mile West
H29	CAOG14000216075	1/4 - 1/2 Mile NW
30	CAOG14000006077	1/4 - 1/2 Mile NE
I31	CAOG14000216009	1/4 - 1/2 Mile NW
G32	CAOG14000216030	1/4 - 1/2 Mile WNW
33	CAOG14000099051	1/4 - 1/2 Mile South
F34	CAOG14000216096	1/4 - 1/2 Mile WSW
F35	CAOG14000216104	1/4 - 1/2 Mile WSW
J36	CAOG14000216035	1/4 - 1/2 Mile West
G37	CAOG14000215998	1/4 - 1/2 Mile WNW
H38	CAOG14000216076	1/4 - 1/2 Mile WNW
I39	CAOG14000215996	1/4 - 1/2 Mile NW
K40	CAOG14000216099	1/4 - 1/2 Mile WSW
J41	CAOG14000216034	1/4 - 1/2 Mile West
L42	CAOG14000216110	1/4 - 1/2 Mile WNW
H43	CAOG14000216111	1/4 - 1/2 Mile WNW

GEOCHECK® - PHYSICAL SETTING SOURCE SUMMARY

STATE OIL/GAS WELL INFORMATION

MAP ID	WELL ID	LOCATION FROM TP
M44	CAOG14000216089	1/4 - 1/2 Mile WNW
L45	CAOG14000216103	1/4 - 1/2 Mile NW
I46	CAOG14000216028	1/4 - 1/2 Mile NW
47	CAOG14000101013	1/4 - 1/2 Mile SSW
K48	CAOG14000216108	1/4 - 1/2 Mile WSW
L49	CAOG14000216102	1/4 - 1/2 Mile NW
N50	CAOG14000216018	1/4 - 1/2 Mile NW
L51	CAOG14000215997	1/4 - 1/2 Mile WNW
M52	CAOG14000216085	1/4 - 1/2 Mile WNW
L53	CAOG14000216090	1/4 - 1/2 Mile WNW
54	CAOG14000216042	1/4 - 1/2 Mile NNW
O55	CAOG14000101015	1/4 - 1/2 Mile SW
N56	CAOG14000216017	1/2 - 1 Mile NW
N57	CAOG14000216086	1/2 - 1 Mile NW
M58	CAOG14000216080	1/2 - 1 Mile WNW
P59	CAOG14000216087	1/2 - 1 Mile WNW
60	CAOG14000101012	1/2 - 1 Mile SSW
N61	CAOG14000216045	1/2 - 1 Mile NW
P62	CAOG14000215995	1/2 - 1 Mile WNW
Q63	CAOG14000216046	1/2 - 1 Mile NW
P64	CAOG14000215999	1/2 - 1 Mile NW
O65	CAOG14000097646	1/2 - 1 Mile SW
P66	CAOG14000216088	1/2 - 1 Mile NW
P67	CAOG14000216081	1/2 - 1 Mile WNW
R68	CAOG14000101016	1/2 - 1 Mile SW
69	CAOG14000101014	1/2 - 1 Mile SSW
70	CAOG14000101009	1/2 - 1 Mile South
R71	CAOG14000101017	1/2 - 1 Mile SW
Q72	CAOG14000216007	1/2 - 1 Mile NW
S73	CAOG14000006170	1/2 - 1 Mile NE
Q74	CAOG14000216055	1/2 - 1 Mile NW
T75	CAOG14000216083	1/2 - 1 Mile WNW
T76	CAOG14000216062	1/2 - 1 Mile NW
U77	CAOG14000216008	1/2 - 1 Mile NW
78	CAOG14000101018	1/2 - 1 Mile WSW
V79	CAOG14000100955	1/2 - 1 Mile South
S80	CAOG14000006168	1/2 - 1 Mile NE
W81	CAOG14000100686	1/2 - 1 Mile WSW
U82	CAOG14000216063	1/2 - 1 Mile NW
T83	CAOG14000216069	1/2 - 1 Mile NW
U84	CAOG14000216014	1/2 - 1 Mile NW
U85	CAOG14000216013	1/2 - 1 Mile NW
U86	CAOG14000216016	1/2 - 1 Mile NW
U87	CAOG14000216012	1/2 - 1 Mile NW
X88	CAOG14000101010	1/2 - 1 Mile SSW
U89	CAOG14000216015	1/2 - 1 Mile NW
U90	CAOG14000216011	1/2 - 1 Mile NW
U91	CAOG14000216010	1/2 - 1 Mile NW
W92	CAOG14000101020	1/2 - 1 Mile WSW
W93	CAOG14000100685	1/2 - 1 Mile WSW
W94	CAOG14000101019	1/2 - 1 Mile WSW
W95	CAOG14000098875	1/2 - 1 Mile WSW
U96	CAOG14000216056	1/2 - 1 Mile NW
X97	CAOG14000101011	1/2 - 1 Mile SSW
U98	CAOG14000216064	1/2 - 1 Mile NW
U99	CAOG14000216057	1/2 - 1 Mile NW

GEOCHECK® - PHYSICAL SETTING SOURCE SUMMARY

STATE OIL/GAS WELL INFORMATION

MAP ID	WELL ID	LOCATION FROM TP
Y100	CAOG14000100946	1/2 - 1 Mile South
Z101	CAOG14000101008	1/2 - 1 Mile South
102	CAOG14000098691	1/2 - 1 Mile East
U103	CAOG14000216065	1/2 - 1 Mile NW
W104	CAOG14000100106	1/2 - 1 Mile WSW
105	CAOG14000216082	1/2 - 1 Mile West
Z106	CAOG14000101007	1/2 - 1 Mile South
107	CAOG14000100107	1/2 - 1 Mile WSW
AA108	CAOG14000216058	1/2 - 1 Mile NW
V109	CAOG14000100953	1/2 - 1 Mile South
110	CAOG14000098874	1/2 - 1 Mile WSW
111	CAOG14000100939	1/2 - 1 Mile SSE
AB112	CAOG14000100954	1/2 - 1 Mile South
AC113	CAOG14000216071	1/2 - 1 Mile WNW
AB114	CAOG14000100952	1/2 - 1 Mile South
Y115	CAOG14000100947	1/2 - 1 Mile South
AA116	CAOG14000216059	1/2 - 1 Mile NW
AC117	CAOG14000216068	1/2 - 1 Mile NW
118	CAOG14000216094	1/2 - 1 Mile NW
AB119	CAOG14000097637	1/2 - 1 Mile South
AA120	CAOG14000216093	1/2 - 1 Mile NW
AA121	CAOG14000216066	1/2 - 1 Mile NW
AA122	CAOG14000216092	1/2 - 1 Mile NW
AC123	CAOG14000216070	1/2 - 1 Mile WNW
AD124	CAOG14000216079	1/2 - 1 Mile WNW
125	CAOG14000101006	1/2 - 1 Mile South
AA126	CAOG14000216023	1/2 - 1 Mile NW
AE127	CAOG14000100944	1/2 - 1 Mile South
AD128	CAOG14000216060	1/2 - 1 Mile WNW
AF129	CAOG14000216072	1/2 - 1 Mile West
AG130	CAOG14000216067	1/2 - 1 Mile NW
131	CAOG14000100116	1/2 - 1 Mile SW
132	CAOG14000216020	1/2 - 1 Mile NW
AH133	CAOG14000100950	1/2 - 1 Mile South
AI134	CAOG14000100938	1/2 - 1 Mile SSE
135	CAOG14000101087	1/2 - 1 Mile SSW
AH136	CAOG14000100951	1/2 - 1 Mile South
AI137	CAOG14000100937	1/2 - 1 Mile SSE
138	CAOG14000101004	1/2 - 1 Mile SSE
AG139	CAOG14000216022	1/2 - 1 Mile NW
AG140	CAOG14000216021	1/2 - 1 Mile NW
AE141	CAOG14000100945	1/2 - 1 Mile South
AJ142	CAOG14000216084	1/2 - 1 Mile West
AH143	CAOG14000100949	1/2 - 1 Mile South
AF144	CAOG14000216077	1/2 - 1 Mile West
AJ145	CAOG14000216078	1/2 - 1 Mile West
146	CAOG14000216061	1/2 - 1 Mile WNW
AE147	CAOG14000097648	1/2 - 1 Mile South
AH148	CAOG14000097688	1/2 - 1 Mile South
AE149	CAOG14000100936	1/2 - 1 Mile SSE
150	CAOG14000098873	1/2 - 1 Mile West
AF151	CAOG14000216074	1/2 - 1 Mile West
152	CAOG14000216073	1/2 - 1 Mile WNW
AK153	CAOG14000100942	1/2 - 1 Mile South
154	CAOG14000100948	1/2 - 1 Mile South
AL155	CAOG14000216044	1/2 - 1 Mile West

GEOCHECK® - PHYSICAL SETTING SOURCE SUMMARY

STATE OIL/GAS WELL INFORMATION

MAP ID	WELL ID	LOCATION FROM TP
156	CAOG14000100121	1/2 - 1 Mile SW
157	CAOG14000216041	1/2 - 1 Mile NNW
AL158	CAOG14000216043	1/2 - 1 Mile West
AK159	CAOG14000100943	1/2 - 1 Mile South
AM160	CAOG14000101002	1/2 - 1 Mile SSE
AN161	CAOG14000100933	1/2 - 1 Mile SSE
162	CAOG14000216053	1/2 - 1 Mile NW
163	CAOG14000216003	1/2 - 1 Mile WNW
AO164	CAOG14000100995	1/2 - 1 Mile SSE
AN165	CAOG14000100934	1/2 - 1 Mile SSE
AN166	CAOG14000097808	1/2 - 1 Mile SSE
AN167	CAOG14000100935	1/2 - 1 Mile SSE
AN168	CAOG14000097647	1/2 - 1 Mile SSE
AM169	CAOG14000101003	1/2 - 1 Mile SSE
AK170	CAOG14000100941	1/2 - 1 Mile South
171	CAOG14000216033	1/2 - 1 Mile NNW
AO172	CAOG14000100994	1/2 - 1 Mile SSE
173	CAOG14000216039	1/2 - 1 Mile NW
174	CAOG14000216000	1/2 - 1 Mile NW
175	CAOG14000101000	1/2 - 1 Mile SSE
176	CAOG14000101079	1/2 - 1 Mile South
AP177	CAOG14000100931	1/2 - 1 Mile SSE
178	CAOG14000100940	1/2 - 1 Mile South
179	CAOG14000100993	1/2 - 1 Mile SSE
180	CAOG14000100985	1/2 - 1 Mile SE
AP181	CAOG14000100932	1/2 - 1 Mile SSE
182	CAOG14000101084	1/2 - 1 Mile South

PHYSICAL SETTING SOURCE MAP - 6404402.2s

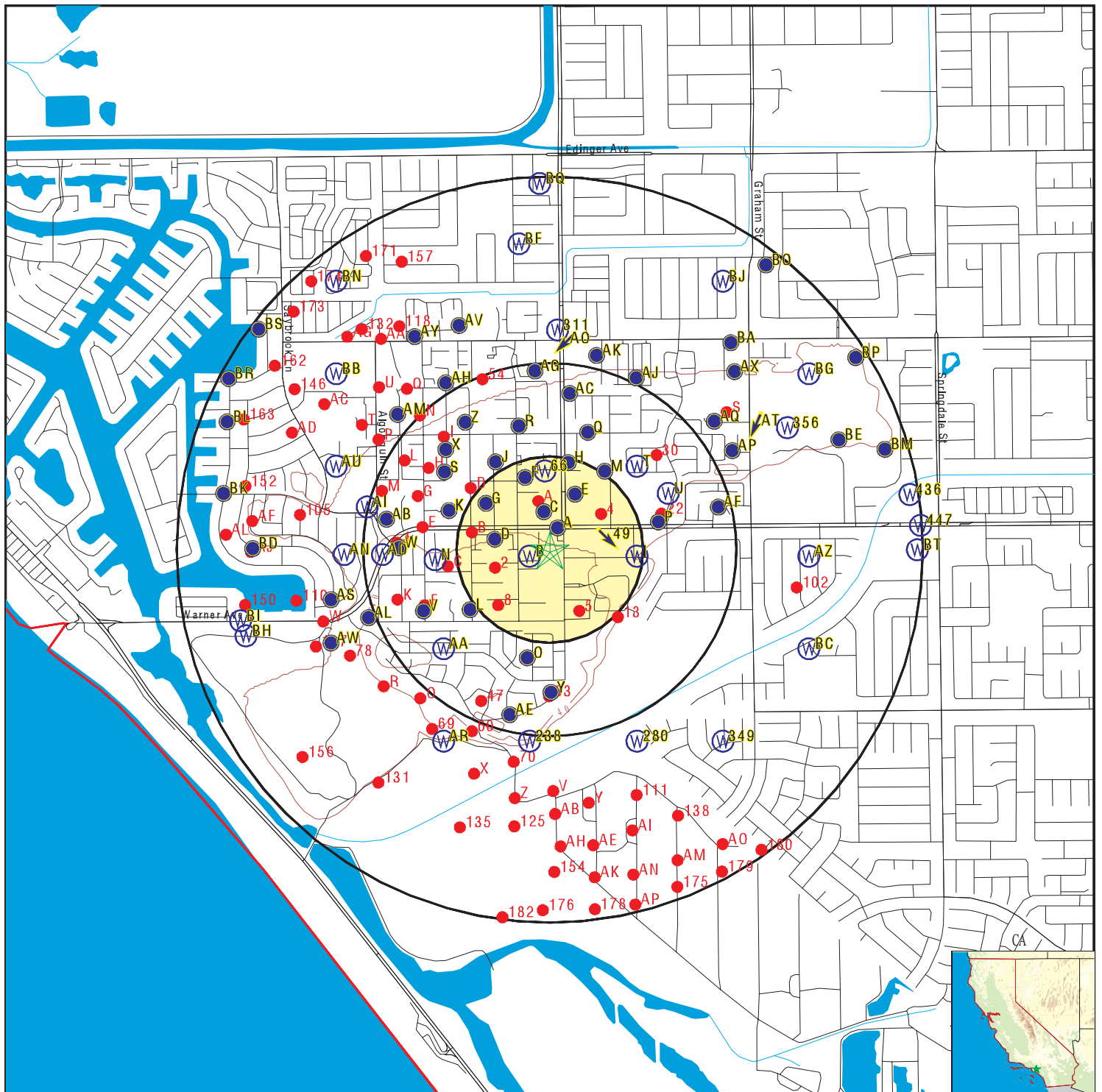

- County Boundary
- Major Roads
- Contour Lines
- Earthquake Fault Lines
- Earthquake epicenter, Richter 5 or greater
- Water Wells
- Public Water Supply Wells
- Cluster of Multiple Icons

- Groundwater Flow Direction
- Indeterminate Groundwater Flow at Location
- Groundwater Flow Varies at Location
- Closest Hydrogeological Data
- Oil, gas or related wells

SITE NAME: Proposed Senior Living Development - HB
 ADDRESS: 4952 and 4972 Warner Avenue
 Huntington Beach CA 92649
 LAT/LONG: 33.714457 / 118.042063

CLIENT: Terracon
 CONTACT: Meg Haile
 INQUIRY #: 6404402.2s
 DATE: March 15, 2021 11:05 am

GEOCHECK® - PHYSICAL SETTING SOURCE MAP FINDINGS

Map ID
Direction
Distance
Elevation

Database EDR ID Number

A1
ENE
0 - 1/8 Mile
Lower

CA WELLS CAEDF0000140037

Well ID: T0605940455-MW-2 Well Type: MONITORING
Source: EDF Other Name: MW-2
GAMA PFAS Testing: Not Reported
Groundwater Quality Data: https://gamagroundwater.waterboards.ca.gov/gama/gamamap/public/GamaDataDisplay.asp?dataset=EDF&samp_date=&global_id=T0605940455&assigned_name=MW-2&store_num=
GeoTracker Data: https://geotracker.waterboards.ca.gov/profile_report.asp?cmd=MWEDFResults&global_id=T0605940455&assigned_name=MW-2

A2
NE
0 - 1/8 Mile
Lower

CA WELLS CAEDF0000139845

Well ID: T0605940455-MW-3 Well Type: MONITORING
Source: EDF Other Name: MW-3
GAMA PFAS Testing: Not Reported
Groundwater Quality Data: https://gamagroundwater.waterboards.ca.gov/gama/gamamap/public/GamaDataDisplay.asp?dataset=EDF&samp_date=&global_id=T0605940455&assigned_name=MW-3&store_num=
GeoTracker Data: https://geotracker.waterboards.ca.gov/profile_report.asp?cmd=MWEDFResults&global_id=T0605940455&assigned_name=MW-3

A3
NNE
0 - 1/8 Mile
Lower

CA WELLS CAEDF0000080445

Well ID: T0605940455-MW-6 Well Type: MONITORING
Source: EDF Other Name: MW-6
GAMA PFAS Testing: Not Reported
Groundwater Quality Data: https://gamagroundwater.waterboards.ca.gov/gama/gamamap/public/GamaDataDisplay.asp?dataset=EDF&samp_date=&global_id=T0605940455&assigned_name=MW-6&store_num=
GeoTracker Data: https://geotracker.waterboards.ca.gov/profile_report.asp?cmd=MWEDFResults&global_id=T0605940455&assigned_name=MW-6

A4
NNE
0 - 1/8 Mile
Lower

CA WELLS CAEDF0000081514

Well ID: T0605940455-MW-4 Well Type: MONITORING
Source: EDF Other Name: MW-4
GAMA PFAS Testing: Not Reported
Groundwater Quality Data: https://gamagroundwater.waterboards.ca.gov/gama/gamamap/public/GamaDataDisplay.asp?dataset=EDF&samp_date=&global_id=T0605940455&assigned_name=MW-4&store_num=
GeoTracker Data: https://geotracker.waterboards.ca.gov/profile_report.asp?cmd=MWEDFResults&global_id=T0605940455&assigned_name=MW-4

GEOCHECK® - PHYSICAL SETTING SOURCE MAP FINDINGS

Map ID
Direction
Distance
Elevation

Database EDR ID Number

A5
NE
0 - 1/8 Mile
Lower

CA WELLS CAEDF0000112108

Well ID: T0605940455-MW-1 Well Type: MONITORING
Source: EDF Other Name: MW-1
GAMA PFAS Testing: Not Reported
Groundwater Quality Data: https://gamagroundwater.waterboards.ca.gov/gama/gamamap/public/GamaDataDisplay.asp?dataset=EDF&samp_date=&global_id=T0605940455&assigned_name=MW-1&store_num=
GeoTracker Data: https://geotracker.waterboards.ca.gov/profile_report.asp?cmd=MWEDFResults&global_id=T0605940455&assigned_name=MW-1

A6
NNE
0 - 1/8 Mile
Lower

CA WELLS CAEDF0000113901

Well ID: T0605940455-MW-5 Well Type: MONITORING
Source: EDF Other Name: MW-5
GAMA PFAS Testing: Not Reported
Groundwater Quality Data: https://gamagroundwater.waterboards.ca.gov/gama/gamamap/public/GamaDataDisplay.asp?dataset=EDF&samp_date=&global_id=T0605940455&assigned_name=MW-5&store_num=
GeoTracker Data: https://geotracker.waterboards.ca.gov/profile_report.asp?cmd=MWEDFResults&global_id=T0605940455&assigned_name=MW-5

A7
North
0 - 1/8 Mile
Lower

CA WELLS CAEDF0000087138

Well ID: T0605900203-MW14 Well Type: MONITORING
Source: EDF Other Name: MW14
GAMA PFAS Testing: Not Reported
Groundwater Quality Data: https://gamagroundwater.waterboards.ca.gov/gama/gamamap/public/GamaDataDisplay.asp?dataset=EDF&samp_date=&global_id=T0605900203&assigned_name=MW14&store_num=
GeoTracker Data: https://geotracker.waterboards.ca.gov/profile_report.asp?cmd=MWEDFResults&global_id=T0605900203&assigned_name=MW14

A8
North
0 - 1/8 Mile
Lower

CA WELLS CAEDF0000053696

Well ID: T0605900203-MW8 Well Type: MONITORING
Source: EDF Other Name: MW8
GAMA PFAS Testing: Not Reported
Groundwater Quality Data: https://gamagroundwater.waterboards.ca.gov/gama/gamamap/public/GamaDataDisplay.asp?dataset=EDF&samp_date=&global_id=T0605900203&assigned_name=MW8&store_num=
GeoTracker Data: https://geotracker.waterboards.ca.gov/profile_report.asp?cmd=MWEDFResults&global_id=T0605900203&assigned_name=MW8

GEOCHECK® - PHYSICAL SETTING SOURCE MAP FINDINGS

Map ID
Direction
Distance
Elevation

Database EDR ID Number

A9
ENE
0 - 1/8 Mile
Lower

Site ID: 083000262T
Groundwater Flow: SE, SW
Shallow Water Depth: 34.20
Deep Water Depth: 40.58
Average Water Depth: Not Reported
Date: 01/27/1999

AQUIFLOW 54834

A10
ENE
0 - 1/8 Mile
Lower

Site ID: 083000262T
Groundwater Flow: SE, SW
Shallow Water Depth: 34.20
Deep Water Depth: 40.58
Average Water Depth: Not Reported
Date: 01/27/1999

AQUIFLOW 54835

B11
WSW
0 - 1/8 Mile
Higher

CA WELLS CADWR0000015911

Well ID: 05S11W28D005S Well Type: UNK
Source: Department of Water Resources
Other Name: 05S11W28D005S GAMA PFAS Testing: Not Reported
Groundwater Quality Data: https://gamagroundwater.waterboards.ca.gov/gama/gamamap/public/GamaDataDisplay.asp?dataset=DWR&samp_date=&global_id=&assigned_name=05S11W28D005S&store_num=
GeoTracker Data: Not Reported

B12
WSW
0 - 1/8 Mile
Higher

CA WELLS CADWR0000019596

Well ID: 05S11W28D006S Well Type: UNK
Source: Department of Water Resources
Other Name: 05S11W28D006S GAMA PFAS Testing: Not Reported
Groundwater Quality Data: https://gamagroundwater.waterboards.ca.gov/gama/gamamap/public/GamaDataDisplay.asp?dataset=DWR&samp_date=&global_id=&assigned_name=05S11W28D006S&store_num=
GeoTracker Data: Not Reported

B13
WSW
0 - 1/8 Mile
Higher

CA WELLS CADWR0000024224

Well ID: 05S11W28D004S Well Type: UNK
Source: Department of Water Resources
Other Name: 05S11W28D004S GAMA PFAS Testing: Not Reported
Groundwater Quality Data: https://gamagroundwater.waterboards.ca.gov/gama/gamamap/public/GamaDataDisplay.asp?dataset=DWR&samp_date=&global_id=&assigned_name=05S11W28D004S&store_num=
GeoTracker Data: Not Reported

GEOCHECK® - PHYSICAL SETTING SOURCE MAP FINDINGS

Map ID
Direction
Distance
Elevation

Database EDR ID Number

A14
NNE
0 - 1/8 Mile
Lower

CA WELLS CAEDF0000084633

Well ID: T0605900203-MW19A Well Type: MONITORING
Source: EDF Other Name: MW19A
GAMA PFAS Testing: Not Reported
Groundwater Quality Data: https://gamagroundwater.waterboards.ca.gov/gama/gamamap/public/GamaDataDisplay.asp?dataset=EDF&samp_date=&global_id=T0605900203&assigned_name=MW19A&store_num=
GeoTracker Data: https://geotracker.waterboards.ca.gov/profile_report.asp?cmd=MWEDFResults&global_id=T0605900203&assigned_name=MW19A

A15
NNE
0 - 1/8 Mile
Lower

CA WELLS CAEDF0000062799

Well ID: T0605900203-MW19B Well Type: MONITORING
Source: EDF Other Name: MW19B
GAMA PFAS Testing: Not Reported
Groundwater Quality Data: https://gamagroundwater.waterboards.ca.gov/gama/gamamap/public/GamaDataDisplay.asp?dataset=EDF&samp_date=&global_id=T0605900203&assigned_name=MW19B&store_num=
GeoTracker Data: https://geotracker.waterboards.ca.gov/profile_report.asp?cmd=MWEDFResults&global_id=T0605900203&assigned_name=MW19B

A16
ENE
0 - 1/8 Mile
Lower

Site ID: 083000610T
Groundwater Flow: SE
Shallow Water Depth: 36
Deep Water Depth: 51
Average Water Depth: Not Reported
Date: 07/15/1996

AQUIFLOW 38655

A17
North
0 - 1/8 Mile
Lower

CA WELLS CAEDF0000120310

Well ID: T0605900203-MW18A Well Type: MONITORING
Source: EDF Other Name: MW18A
GAMA PFAS Testing: Not Reported
Groundwater Quality Data: https://gamagroundwater.waterboards.ca.gov/gama/gamamap/public/GamaDataDisplay.asp?dataset=EDF&samp_date=&global_id=T0605900203&assigned_name=MW18A&store_num=
GeoTracker Data: https://geotracker.waterboards.ca.gov/profile_report.asp?cmd=MWEDFResults&global_id=T0605900203&assigned_name=MW18A

A18
North
0 - 1/8 Mile
Lower

CA WELLS CAEDF0000058678

Well ID: T0605900203-MW18B Well Type: MONITORING
Source: EDF Other Name: MW18B

GEOCHECK® - PHYSICAL SETTING SOURCE MAP FINDINGS

GAMA PFAS Testing: Not Reported
Groundwater Quality Data: https://gamagroundwater.waterboards.ca.gov/gama/gamamap/public/GamaDataDisplay.asp?dataset=EDF&samp_date=&global_id=T0605900203&assigned_name=MW18B&store_num=
GeoTracker Data: https://geotracker.waterboards.ca.gov/profile_report.asp?cmd=MWEDFResults&global_id=T0605900203&assigned_name=MW18B

A19 North 0 - 1/8 Mile Lower

CA WELLS CAEDF0000042213

Well ID: T0605900203-MW12 Well Type: MONITORING
Source: EDF Other Name: MW12
GAMA PFAS Testing: Not Reported
Groundwater Quality Data: https://gamagroundwater.waterboards.ca.gov/gama/gamamap/public/GamaDataDisplay.asp?dataset=EDF&samp_date=&global_id=T0605900203&assigned_name=MW12&store_num=
GeoTracker Data: https://geotracker.waterboards.ca.gov/profile_report.asp?cmd=MWEDFResults&global_id=T0605900203&assigned_name=MW12

A20 North 0 - 1/8 Mile Lower

CA WELLS CAEDF0000018135

Well ID: T0605900203-RW2 Well Type: MONITORING
Source: EDF Other Name: RW2
GAMA PFAS Testing: Not Reported
Groundwater Quality Data: https://gamagroundwater.waterboards.ca.gov/gama/gamamap/public/GamaDataDisplay.asp?dataset=EDF&samp_date=&global_id=T0605900203&assigned_name=RW2&store_num=
GeoTracker Data: https://geotracker.waterboards.ca.gov/profile_report.asp?cmd=MWEDFResults&global_id=T0605900203&assigned_name=RW2

A21 NNE 0 - 1/8 Mile Lower

CA WELLS CAEDF0000081513

Well ID: T0605900203-RW3 Well Type: MONITORING
Source: EDF Other Name: RW3
GAMA PFAS Testing: Not Reported
Groundwater Quality Data: https://gamagroundwater.waterboards.ca.gov/gama/gamamap/public/GamaDataDisplay.asp?dataset=EDF&samp_date=&global_id=T0605900203&assigned_name=RW3&store_num=
GeoTracker Data: https://geotracker.waterboards.ca.gov/profile_report.asp?cmd=MWEDFResults&global_id=T0605900203&assigned_name=RW3

A22 NNE 0 - 1/8 Mile Lower

CA WELLS CAEDF0000129495

Well ID: T0605900203-MW13 Well Type: MONITORING
Source: EDF Other Name: MW13
GAMA PFAS Testing: Not Reported
Groundwater Quality Data: https://gamagroundwater.waterboards.ca.gov/gama/gamamap/public/GamaDataDisplay.asp?dataset=EDF&samp_date=&global_id=T0605900203&assigned_name=MW13&store_num=

GEOCHECK® - PHYSICAL SETTING SOURCE MAP FINDINGS

GeoTracker Data: https://geotracker.waterboards.ca.gov/profile_report.asp?cmd=MWEDFResults&global_id=T0605900203&assigned_name=MW13

A23
NNE
0 - 1/8 Mile
Lower

CA WELLS CAEDF0000113374

Well ID: T0605900203-RW5 Well Type: MONITORING
Source: EDF Other Name: RW5
GAMA PFAS Testing: Not Reported
Groundwater Quality Data: https://gamagroundwater.waterboards.ca.gov/gama/gamamap/public/GamaDataDisplay.asp?dataset=EDF&samp_date=&global_id=T0605900203&assigned_name=RW5&store_num=
GeoTracker Data: https://geotracker.waterboards.ca.gov/profile_report.asp?cmd=MWEDFResults&global_id=T0605900203&assigned_name=RW5

A24
North
0 - 1/8 Mile
Lower

CA WELLS CAEDF0000141318

Well ID: T0605900203-MW10 Well Type: MONITORING
Source: EDF Other Name: MW10
GAMA PFAS Testing: Not Reported
Groundwater Quality Data: https://gamagroundwater.waterboards.ca.gov/gama/gamamap/public/GamaDataDisplay.asp?dataset=EDF&samp_date=&global_id=T0605900203&assigned_name=MW10&store_num=
GeoTracker Data: https://geotracker.waterboards.ca.gov/profile_report.asp?cmd=MWEDFResults&global_id=T0605900203&assigned_name=MW10

A25
North
0 - 1/8 Mile
Lower

CA WELLS CAEDF0000063787

Well ID: T0605900203-MW11 Well Type: MONITORING
Source: EDF Other Name: MW11
GAMA PFAS Testing: Not Reported
Groundwater Quality Data: https://gamagroundwater.waterboards.ca.gov/gama/gamamap/public/GamaDataDisplay.asp?dataset=EDF&samp_date=&global_id=T0605900203&assigned_name=MW11&store_num=
GeoTracker Data: https://geotracker.waterboards.ca.gov/profile_report.asp?cmd=MWEDFResults&global_id=T0605900203&assigned_name=MW11

A26
North
0 - 1/8 Mile
Lower

CA WELLS CAEDF0000074136

Well ID: T0605900203-RW6 Well Type: MONITORING
Source: EDF Other Name: RW6
GAMA PFAS Testing: Not Reported
Groundwater Quality Data: https://gamagroundwater.waterboards.ca.gov/gama/gamamap/public/GamaDataDisplay.asp?dataset=EDF&samp_date=&global_id=T0605900203&assigned_name=RW6&store_num=
GeoTracker Data: https://geotracker.waterboards.ca.gov/profile_report.asp?cmd=MWEDFResults&global_id=T0605900203&assigned_name=RW6

GEOCHECK® - PHYSICAL SETTING SOURCE MAP FINDINGS

Map ID
Direction
Distance
Elevation

Database EDR ID Number

A27
NNE
0 - 1/8 Mile
Lower

CA WELLS CAEDF0000011312

Well ID: T0605900203-RW1 Well Type: MONITORING
Source: EDF Other Name: RW1
GAMA PFAS Testing: Not Reported
Groundwater Quality Data: https://gamagroundwater.waterboards.ca.gov/gama/gamamap/public/GamaDataDisplay.asp?dataset=EDF&samp_date=&global_id=T0605900203&assigned_name=RW1&store_num=
GeoTracker Data: https://geotracker.waterboards.ca.gov/profile_report.asp?cmd=MWEDFResults&global_id=T0605900203&assigned_name=RW1

A28
NNE
0 - 1/8 Mile
Lower

CA WELLS CAEDF0000024235

Well ID: T0605900203-RW4 Well Type: MONITORING
Source: EDF Other Name: RW4
GAMA PFAS Testing: Not Reported
Groundwater Quality Data: https://gamagroundwater.waterboards.ca.gov/gama/gamamap/public/GamaDataDisplay.asp?dataset=EDF&samp_date=&global_id=T0605900203&assigned_name=RW4&store_num=
GeoTracker Data: https://geotracker.waterboards.ca.gov/profile_report.asp?cmd=MWEDFResults&global_id=T0605900203&assigned_name=RW4

C29
North
0 - 1/8 Mile
Lower

CA WELLS CAUSGSN00016311

Well ID: USGS-334257118022901 Well Type: UNK
Source: United States Geological Survey
Other Name: USGS-334257118022901 GAMA PFAS Testing: Not Reported
Groundwater Quality Data: https://gamagroundwater.waterboards.ca.gov/gama/gamamap/public/GamaDataDisplay.asp?dataset=USGSNEW&samp_date=&global_id=&assigned_name=USGS-334257118022901&store_num=
GeoTracker Data: Not Reported

C30
NW
0 - 1/8 Mile
Lower

CA WELLS CAUSGSN00000892

Well ID: USGS-334256118023201 Well Type: UNK
Source: United States Geological Survey
Other Name: USGS-334256118023201 GAMA PFAS Testing: Not Reported
Groundwater Quality Data: https://gamagroundwater.waterboards.ca.gov/gama/gamamap/public/GamaDataDisplay.asp?dataset=USGSNEW&samp_date=&global_id=&assigned_name=USGS-334256118023201&store_num=
GeoTracker Data: Not Reported

GEOCHECK® - PHYSICAL SETTING SOURCE MAP FINDINGS

Map ID
Direction
Distance
Elevation

Database EDR ID Number

C31
North
0 - 1/8 Mile
Lower

FED USGS USGS40000137282

Organization ID:	USGS-CA		
Organization Name:	USGS California Water Science Center		
Monitor Location:	005S011W20R002S	Type:	Well
Description:	Not Reported	HUC:	18070201
Drainage Area:	Not Reported	Drainage Area Units:	Not Reported
Contrib Drainage Area:	Not Reported	Contrib Drainage Area Unts:	Not Reported
Aquifer:	California Coastal Basin aquifers		
Formation Type:	Not Reported	Aquifer Type:	Not Reported
Construction Date:	Not Reported	Well Depth:	Not Reported
Well Depth Units:	Not Reported	Well Hole Depth:	Not Reported
Well Hole Depth Units:	Not Reported		

C32
NW
0 - 1/8 Mile
Lower

FED USGS USGS40000137275

Organization ID:	USGS-CA		
Organization Name:	USGS California Water Science Center		
Monitor Location:	005S011W20R006S	Type:	Well
Description:	Not Reported	HUC:	18070201
Drainage Area:	Not Reported	Drainage Area Units:	Not Reported
Contrib Drainage Area:	Not Reported	Contrib Drainage Area Unts:	Not Reported
Aquifer:	California Coastal Basin aquifers		
Formation Type:	Not Reported	Aquifer Type:	Not Reported
Construction Date:	Not Reported	Well Depth:	Not Reported
Well Depth Units:	Not Reported	Well Hole Depth:	Not Reported
Well Hole Depth Units:	Not Reported		

A33
NNE
0 - 1/8 Mile
Lower

CA WELLS CAEDF0000013626

Well ID:	T0605900203-MW9	Well Type:	MONITORING
Source:	EDF	Other Name:	MW9
GAMA PFAS Testing:	Not Reported		
Groundwater Quality Data:	https://gamagroundwater.waterboards.ca.gov/gama/gamamap/public/GamaDataDisplay.asp?dataset=EDF&samp_date=&global_id=T0605900203&assigned_name=MW9&store_num=		
GeoTracker Data:	https://geotracker.waterboards.ca.gov/profile_report.asp?cmd=MWEDFResults&global_id=T0605900203&assigned_name=MW9		

A34
NNE
0 - 1/8 Mile
Lower

CA WELLS CAEDF0000082767

Well ID:	T0605900203-MW15	Well Type:	MONITORING
Source:	EDF	Other Name:	MW15

GEOCHECK® - PHYSICAL SETTING SOURCE MAP FINDINGS

GAMA PFAS Testing: Not Reported
Groundwater Quality Data: https://gamagroundwater.waterboards.ca.gov/gama/gamamap/public/GamaDataDisplay.asp?dataset=EDF&samp_date=&global_id=T0605900203&assigned_name=MW15&store_num=
GeoTracker Data: https://geotracker.waterboards.ca.gov/profile_report.asp?cmd=MWEDFResults&global_id=T0605900203&assigned_name=MW15

C35 North 0 - 1/8 Mile Lower

CA WELLS CAEDF0000088441

Well ID: T0605900203-MW16B Well Type: MONITORING
Source: EDF Other Name: MW16B
GAMA PFAS Testing: Not Reported
Groundwater Quality Data: https://gamagroundwater.waterboards.ca.gov/gama/gamamap/public/GamaDataDisplay.asp?dataset=EDF&samp_date=&global_id=T0605900203&assigned_name=MW16B&store_num=
GeoTracker Data: https://geotracker.waterboards.ca.gov/profile_report.asp?cmd=MWEDFResults&global_id=T0605900203&assigned_name=MW16B

C36 North 0 - 1/8 Mile Lower

CA WELLS CAEDF0000014473

Well ID: T0605900203-MW16A Well Type: MONITORING
Source: EDF Other Name: MW16A
GAMA PFAS Testing: Not Reported
Groundwater Quality Data: https://gamagroundwater.waterboards.ca.gov/gama/gamamap/public/GamaDataDisplay.asp?dataset=EDF&samp_date=&global_id=T0605900203&assigned_name=MW16A&store_num=
GeoTracker Data: https://geotracker.waterboards.ca.gov/profile_report.asp?cmd=MWEDFResults&global_id=T0605900203&assigned_name=MW16A

C37 NNE 0 - 1/8 Mile Lower

CA WELLS CAEDF0000110334

Well ID: T0605900203-MW17A Well Type: MONITORING
Source: EDF Other Name: MW17A
GAMA PFAS Testing: Not Reported
Groundwater Quality Data: https://gamagroundwater.waterboards.ca.gov/gama/gamamap/public/GamaDataDisplay.asp?dataset=EDF&samp_date=&global_id=T0605900203&assigned_name=MW17A&store_num=
GeoTracker Data: https://geotracker.waterboards.ca.gov/profile_report.asp?cmd=MWEDFResults&global_id=T0605900203&assigned_name=MW17A

C38 NNE 0 - 1/8 Mile Lower

CA WELLS CAEDF0000140553

Well ID: T0605900203-MW17B Well Type: MONITORING
Source: EDF Other Name: MW17B
GAMA PFAS Testing: Not Reported
Groundwater Quality Data: https://gamagroundwater.waterboards.ca.gov/gama/gamamap/public/GamaDataDisplay.asp?dataset=EDF&samp_date=&global_id=T0605900203&assigned_name=MW17B&store_num=

GEOCHECK® - PHYSICAL SETTING SOURCE MAP FINDINGS

GeoTracker Data: https://geotracker.waterboards.ca.gov/profile_report.asp?cmd=MWEDFResults&global_id=T0605900203&assigned_name=MW17B

C39
NNW
0 - 1/8 Mile
Lower

CA WELLS **CAUSGSN00010116**

Well ID:	USGS-334257118023201	Well Type:	UNK
Source:	United States Geological Survey		
Other Name:	USGS-334257118023201	GAMA PFAS Testing:	Not Reported
Groundwater Quality Data:	https://gamagroundwater.waterboards.ca.gov/gama/gamamap/public/GamaDataDisplay.asp?dataset=USGSNEW&samp_date=&global_id=&assigned_name=USGS-334257118023201&store_num=		
GeoTracker Data:	Not Reported		

C40
NNW
0 - 1/8 Mile
Lower

FED USGS **USGS40000137283**

Organization ID:	USGS-CA		
Organization Name:	USGS California Water Science Center		
Monitor Location:	005S011W20R003S	Type:	Well
Description:	Not Reported	HUC:	18070201
Drainage Area:	Not Reported	Drainage Area Units:	Not Reported
Contrib Drainage Area:	Not Reported	Contrib Drainage Area Units:	Not Reported
Aquifer:	California Coastal Basin aquifers		
Formation Type:	Not Reported	Aquifer Type:	Not Reported
Construction Date:	Not Reported	Well Depth:	Not Reported
Well Depth Units:	Not Reported	Well Hole Depth:	Not Reported
Well Hole Depth Units:	Not Reported		

C41
NNE
0 - 1/8 Mile
Lower

CA WELLS **CAEDF0000037015**

Well ID:	T0605901553-MW-6	Well Type:	MONITORING
Source:	EDF	Other Name:	MW-6
GAMA PFAS Testing:	Not Reported		
Groundwater Quality Data:	https://gamagroundwater.waterboards.ca.gov/gama/gamamap/public/GamaDataDisplay.asp?dataset=EDF&samp_date=&global_id=T0605901553&assigned_name=MW-6&store_num=		
GeoTracker Data:	https://geotracker.waterboards.ca.gov/profile_report.asp?cmd=MWEDFResults&global_id=T0605901553&assigned_name=MW-6		

D42
WNW
1/8 - 1/4 Mile
Higher

CA WELLS **CAUSGSN00019308**

Well ID:	USGS-334254118023601	Well Type:	UNK
Source:	United States Geological Survey		
Other Name:	USGS-334254118023601	GAMA PFAS Testing:	Not Reported
Groundwater Quality Data:	https://gamagroundwater.waterboards.ca.gov/gama/gamamap/public/GamaDataDisplay.asp?dataset=USGSNEW&samp_date=&global_id=&assigned_name=USGS-334254118023601&store_num=		

GEOCHECK® - PHYSICAL SETTING SOURCE MAP FINDINGS

GeoTracker Data: Not Reported

D43
WNW
1/8 - 1/4 Mile
Higher

FED USGS USGS40000137264

Organization ID:	USGS-CA		
Organization Name:	USGS California Water Science Center		
Monitor Location:	005S011W29A008S	Type:	Well
Description:	Not Reported	HUC:	18070201
Drainage Area:	Not Reported	Drainage Area Units:	Not Reported
Contrib Drainage Area:	Not Reported	Contrib Drainage Area Units:	Not Reported
Aquifer:	California Coastal Basin aquifers		
Formation Type:	Not Reported	Aquifer Type:	Not Reported
Construction Date:	Not Reported	Well Depth:	Not Reported
Well Depth Units:	Not Reported	Well Hole Depth:	Not Reported
Well Hole Depth Units:	Not Reported		

C44
North
1/8 - 1/4 Mile
Lower

CA WELLS CAUSGSN00012768

Well ID:	USGS-334259118023001	Well Type:	UNK
Source:	United States Geological Survey		
Other Name:	USGS-334259118023001	GAMA PFAS Testing:	Not Reported
Groundwater Quality Data:	https://gamagroundwater.waterboards.ca.gov/gama/gamamap/public/GamaDataDisplay.asp?dataset=USGSNEW&samp_date=&global_id=&assigned_name=USGS-334259118023001&store_num=		
GeoTracker Data:	Not Reported		

C45
NNW
1/8 - 1/4 Mile
Lower

FED USGS USGS40000137298

Organization ID:	USGS-CA		
Organization Name:	USGS California Water Science Center		
Monitor Location:	005S011W20R004S	Type:	Well
Description:	Not Reported	HUC:	18070201
Drainage Area:	Not Reported	Drainage Area Units:	Not Reported
Contrib Drainage Area:	Not Reported	Contrib Drainage Area Units:	Not Reported
Aquifer:	California Coastal Basin aquifers		
Formation Type:	Not Reported	Aquifer Type:	Not Reported
Construction Date:	19520101	Well Depth:	135
Well Depth Units:	ft	Well Hole Depth:	Not Reported
Well Hole Depth Units:	Not Reported		

Ground water levels,Number of Measurements:	18	Level reading date:	1986-08-19
Feet below surface:	43.60	Feet to sea level:	Not Reported
Note:	Not Reported		

Level reading date:	1986-05-01	Feet below surface:	39.44
Feet to sea level:	Not Reported	Note:	Not Reported

GEOCHECK® - PHYSICAL SETTING SOURCE MAP FINDINGS

Level reading date:	1986-02-26	Feet below surface:	41.28
Feet to sea level:	Not Reported	Note:	Not Reported
Level reading date:	1985-11-04	Feet below surface:	46.54
Feet to sea level:	Not Reported	Note:	Not Reported
Level reading date:	1985-08-17	Feet below surface:	45.14
Feet to sea level:	Not Reported	Note:	Not Reported
Level reading date:	1985-02-28	Feet below surface:	35.66
Feet to sea level:	Not Reported	Note:	Not Reported
Level reading date:	1984-11-01	Feet below surface:	44.78
Feet to sea level:	Not Reported	Note:	Not Reported
Level reading date:	1984-05-15	Feet below surface:	37.14
Feet to sea level:	Not Reported	Note:	Not Reported
Level reading date:	1984-02-08	Feet below surface:	33.49
Feet to sea level:	Not Reported	Note:	Not Reported
Level reading date:	1983-11-02	Feet below surface:	41.22
Feet to sea level:	Not Reported	Note:	Not Reported
Level reading date:	1983-08-11	Feet below surface:	43.19
Feet to sea level:	Not Reported	Note:	Not Reported
Level reading date:	1983-05-16	Feet below surface:	37.88
Feet to sea level:	Not Reported	Note:	Not Reported
Level reading date:	1983-02-10	Feet below surface:	39.22
Feet to sea level:	Not Reported	Note:	Not Reported
Level reading date:	1982-11-04	Feet below surface:	43.95
Feet to sea level:	Not Reported	Note:	Not Reported
Level reading date:	1982-07-28	Feet below surface:	42.85
Feet to sea level:	Not Reported	Note:	Not Reported
Level reading date:	1982-04-28	Feet below surface:	36.44
Feet to sea level:	Not Reported	Note:	Not Reported
Level reading date:	1982-01-30	Feet below surface:	37.80
Feet to sea level:	Not Reported	Note:	Not Reported
Level reading date:	1982-01-15	Feet below surface:	38.30
Feet to sea level:	Not Reported	Note:	Not Reported

E46
NE
1/8 - 1/4 Mile
Lower

CA WELLS CAUSGSN00004687

Well ID:	USGS-334258118022301	Well Type:	UNK
Source:	United States Geological Survey		
Other Name:	USGS-334258118022301	GAMA PFAS Testing:	Not Reported
Groundwater Quality Data:	https://gamagroundwater.waterboards.ca.gov/gama/gamamap/public/GamaDataDisplay.asp?dataset=USGSNEW&samp_date=&global_id=&assigned_name=USGS-334258118022301&store_num=		
GeoTracker Data:	Not Reported		

GEOCHECK® - PHYSICAL SETTING SOURCE MAP FINDINGS

Map ID
Direction
Distance
Elevation

Database EDR ID Number

E47

NE

1/8 - 1/4 Mile

Lower

FED USGS

USGS40000137295

Organization ID:	USGS-CA		
Organization Name:	USGS California Water Science Center		
Monitor Location:	005S011W21N002S	Type:	Well
Description:	Not Reported	HUC:	18070201
Drainage Area:	Not Reported	Drainage Area Units:	Not Reported
Contrib Drainage Area:	Not Reported	Contrib Drainage Area Units:	Not Reported
Aquifer:	California Coastal Basin aquifers		
Formation Type:	Not Reported	Aquifer Type:	Not Reported
Construction Date:	Not Reported	Well Depth:	Not Reported
Well Depth Units:	Not Reported	Well Hole Depth:	Not Reported
Well Hole Depth Units:	Not Reported		

E48

NNE

1/8 - 1/4 Mile

Lower

CA WELLS

CADWR0000022364

Well ID:	05S11W20R004S	Well Type:	UNK
Source:	Department of Water Resources		
Other Name:	05S11W20R004S	GAMA PFAS Testing:	Not Reported
Groundwater Quality Data:	https://gamagroundwater.waterboards.ca.gov/gama/gamamap/public/GamaDataDisplay.asp?dataset=DWR&samp_date=&global_id=&assigned_name=05S11W20R004S&store_num=		
GeoTracker Data:	Not Reported		

49

East

1/8 - 1/4 Mile

Lower

Site ID:	083001529T
Groundwater Flow:	SE
Shallow Water Depth:	31.28
Deep Water Depth:	35.72
Average Water Depth:	Not Reported
Date:	10/07/1993

AQUIFLOW

55036

F50

NNW

1/8 - 1/4 Mile

Lower

CA WELLS

CAUSGSN00009448

Well ID:	USGS-334300118023301	Well Type:	UNK
Source:	United States Geological Survey		
Other Name:	USGS-334300118023301	GAMA PFAS Testing:	Not Reported
Groundwater Quality Data:	https://gamagroundwater.waterboards.ca.gov/gama/gamamap/public/GamaDataDisplay.asp?dataset=USGSNEW&samp_date=&global_id=&assigned_name=USGS-334300118023301&store_num=		
GeoTracker Data:	Not Reported		

GEOCHECK® - PHYSICAL SETTING SOURCE MAP FINDINGS

Map ID
Direction
Distance
Elevation

Database EDR ID Number

D51
West
1/8 - 1/4 Mile
Higher

CA WELLS CAUSGSN00018094

Well ID:	USGS-334253118023901	Well Type:	UNK
Source:	United States Geological Survey		
Other Name:	USGS-334253118023901	GAMA PFAS Testing:	Not Reported
Groundwater Quality Data:	https://gamagroundwater.waterboards.ca.gov/gama/gamamap/public/GamaDataDisplay.asp?dataset=USGSNEW&samp_date=&global_id=&assigned_name=USGS-334253118023901&store_num=		
GeoTracker Data:	Not Reported		

F52
NNW
1/8 - 1/4 Mile
Lower

FED USGS USGS40000137306

Organization ID:	USGS-CA		
Organization Name:	USGS California Water Science Center		
Monitor Location:	005S011W20R005S	Type:	Well
Description:	Not Reported	HUC:	18070201
Drainage Area:	Not Reported	Drainage Area Units:	Not Reported
Contrib Drainage Area:	Not Reported	Contrib Drainage Area Units:	Not Reported
Aquifer:	California Coastal Basin aquifers		
Formation Type:	Not Reported	Aquifer Type:	Not Reported
Construction Date:	Not Reported	Well Depth:	Not Reported
Well Depth Units:	Not Reported	Well Hole Depth:	Not Reported
Well Hole Depth Units:	Not Reported		

D53
West
1/8 - 1/4 Mile
Higher

FED USGS USGS40000137259

Organization ID:	USGS-CA		
Organization Name:	USGS California Water Science Center		
Monitor Location:	005S011W29A007S	Type:	Well
Description:	Not Reported	HUC:	18070201
Drainage Area:	Not Reported	Drainage Area Units:	Not Reported
Contrib Drainage Area:	Not Reported	Contrib Drainage Area Units:	Not Reported
Aquifer:	California Coastal Basin aquifers		
Formation Type:	Not Reported	Aquifer Type:	Not Reported
Construction Date:	Not Reported	Well Depth:	Not Reported
Well Depth Units:	Not Reported	Well Hole Depth:	Not Reported
Well Hole Depth Units:	Not Reported		

F54
NW
1/8 - 1/4 Mile
Lower

CA WELLS CADWR8000005123

State Well #:	05S11W20R004S	Station ID:	9425
Well Name:	Not Reported	Well Use:	Unknown
Well Type:	Unknown	Well Depth:	0

GEOCHECK® - PHYSICAL SETTING SOURCE MAP FINDINGS

Basin Name: Coastal Plain Of Orange County
Well Completion Rpt #: Not Reported

E55
NNE
1/8 - 1/4 Mile
Lower

CA WELLS CAUSGSN00000906

Well ID: USGS-334301118022501 Well Type: UNK
Source: United States Geological Survey
Other Name: USGS-334301118022501 GAMA PFAS Testing: Not Reported
Groundwater Quality Data: https://gamagroundwater.waterboards.ca.gov/gama/gamamap/public/GamaDataDisplay.asp?dataset=USGSNEW&samp_date=&global_id=&assigned_name=USGS-334301118022501&store_num=
GeoTracker Data: Not Reported

E56
NNE
1/8 - 1/4 Mile
Lower

FED USGS USGS40000137316

Organization ID: USGS-CA
Organization Name: USGS California Water Science Center
Monitor Location: 005S011W21N008S Type: Well
Description: Not Reported HUC: 18070201
Drainage Area: Not Reported Drainage Area Units: Not Reported
Contrib Drainage Area: Not Reported Contrib Drainage Area Unts: Not Reported
Aquifer: California Coastal Basin aquifers
Formation Type: Not Reported Aquifer Type: Not Reported
Construction Date: Not Reported Well Depth: Not Reported
Well Depth Units: Not Reported Well Hole Depth: Not Reported
Well Hole Depth Units: Not Reported

F57
North
1/8 - 1/4 Mile
Lower

CA WELLS CAUSGSN00013376

Well ID: USGS-334302118023001 Well Type: UNK
Source: United States Geological Survey
Other Name: USGS-334302118023001 GAMA PFAS Testing: Not Reported
Groundwater Quality Data: https://gamagroundwater.waterboards.ca.gov/gama/gamamap/public/GamaDataDisplay.asp?dataset=USGSNEW&samp_date=&global_id=&assigned_name=USGS-334302118023001&store_num=
GeoTracker Data: Not Reported

F58
NW
1/8 - 1/4 Mile
Lower

CA WELLS CAUSGSN00015701

Well ID: USGS-334300118023601 Well Type: UNK
Source: United States Geological Survey
Other Name: USGS-334300118023601 GAMA PFAS Testing: Not Reported
Groundwater Quality Data: https://gamagroundwater.waterboards.ca.gov/gama/gamamap/public/GamaDataDisplay.asp?dataset=USGSNEW&samp_date=&global_id=&assigned_name=USGS-334300118023601&store_num=

GEOCHECK® - PHYSICAL SETTING SOURCE MAP FINDINGS

GeoTracker Data: Not Reported

F59
North
1/8 - 1/4 Mile
Lower

FED USGS USGS40000137326

Organization ID:	USGS-CA		
Organization Name:	USGS California Water Science Center		
Monitor Location:	005S011W20R009S	Type:	Well
Description:	Not Reported	HUC:	18070201
Drainage Area:	Not Reported	Drainage Area Units:	Not Reported
Contrib Drainage Area:	Not Reported	Contrib Drainage Area Units:	Not Reported
Aquifer:	California Coastal Basin aquifers		
Formation Type:	Not Reported	Aquifer Type:	Not Reported
Construction Date:	Not Reported	Well Depth:	Not Reported
Well Depth Units:	Not Reported	Well Hole Depth:	Not Reported
Well Hole Depth Units:	Not Reported		

F60
NW
1/8 - 1/4 Mile
Lower

FED USGS USGS40000137307

Organization ID:	USGS-CA		
Organization Name:	USGS California Water Science Center		
Monitor Location:	005S011W20R014S	Type:	Well
Description:	Not Reported	HUC:	18070201
Drainage Area:	Not Reported	Drainage Area Units:	Not Reported
Contrib Drainage Area:	Not Reported	Contrib Drainage Area Units:	Not Reported
Aquifer:	California Coastal Basin aquifers		
Formation Type:	Not Reported	Aquifer Type:	Not Reported
Construction Date:	Not Reported	Well Depth:	Not Reported
Well Depth Units:	Not Reported	Well Hole Depth:	Not Reported
Well Hole Depth Units:	Not Reported		

G61
NW
1/8 - 1/4 Mile
Lower

CA WELLS CAUSGSN00013976

Well ID:	USGS-334259118023801	Well Type:	UNK
Source:	United States Geological Survey		
Other Name:	USGS-334259118023801	GAMA PFAS Testing:	Not Reported
Groundwater Quality Data:	https://gamagroundwater.waterboards.ca.gov/gama/gamamap/public/GamaDataDisplay.asp?dataset=USGSNEW&samp_date=&global_id=&assigned_name=USGS-334259118023801&store_num=		
GeoTracker Data:	Not Reported		

GEOCHECK® - PHYSICAL SETTING SOURCE MAP FINDINGS

Map ID
Direction
Distance
Elevation

Database EDR ID Number

E62
NNE
1/8 - 1/4 Mile
Lower

CA WELLS CAUSGSN00014521

Well ID:	USGS-334302118022401	Well Type:	UNK
Source:	United States Geological Survey		
Other Name:	USGS-334302118022401	GAMA PFAS Testing:	Not Reported
Groundwater Quality Data:	https://gamagroundwater.waterboards.ca.gov/gama/gamamap/public/GamaDataDisplay.asp?dataset=USGSNEW&samp_date=&global_id=&assigned_name=USGS-334302118022401&store_num=		
GeoTracker Data:	Not Reported		

H63
NNE
1/8 - 1/4 Mile
Lower

FED USGS USGS40000137325

Organization ID:	USGS-CA		
Organization Name:	USGS California Water Science Center		
Monitor Location:	005S011W21N001S	Type:	Well
Description:	Not Reported	HUC:	18070201
Drainage Area:	Not Reported	Drainage Area Units:	Not Reported
Contrib Drainage Area:	Not Reported	Contrib Drainage Area Units:	Not Reported
Aquifer:	California Coastal Basin aquifers		
Formation Type:	Not Reported	Aquifer Type:	Not Reported
Construction Date:	Not Reported	Well Depth:	Not Reported
Well Depth Units:	Not Reported	Well Hole Depth:	Not Reported
Well Hole Depth Units:	Not Reported		

G64
NW
1/8 - 1/4 Mile
Lower

FED USGS USGS40000137299

Organization ID:	USGS-CA		
Organization Name:	USGS California Water Science Center		
Monitor Location:	005S011W20R016S	Type:	Well
Description:	Not Reported	HUC:	18070201
Drainage Area:	Not Reported	Drainage Area Units:	Not Reported
Contrib Drainage Area:	Not Reported	Contrib Drainage Area Units:	Not Reported
Aquifer:	California Coastal Basin aquifers		
Formation Type:	Not Reported	Aquifer Type:	Not Reported
Construction Date:	Not Reported	Well Depth:	Not Reported
Well Depth Units:	Not Reported	Well Hole Depth:	Not Reported
Well Hole Depth Units:	Not Reported		

H65
North
1/8 - 1/4 Mile
Lower

CA WELLS CAUSGSN00002231

Well ID:	USGS-334303118022901	Well Type:	UNK
Source:	United States Geological Survey		
Other Name:	USGS-334303118022901	GAMA PFAS Testing:	Not Reported

GEOCHECK® - PHYSICAL SETTING SOURCE MAP FINDINGS

Groundwater Quality Data: https://gamagroundwater.waterboards.ca.gov/gama/gamamap/public/GamaDataDisplay.asp?dataset=USGSNEW&samp_date=&global_id=&assigned_name=USGS-334303118022901&store_num=
GeoTracker Data: Not Reported

66
North
1/8 - 1/4 Mile
Lower

FED USGS USGS40000137331

Organization ID:	USGS-CA		
Organization Name:	USGS California Water Science Center		
Monitor Location:	005S011W20R008S	Type:	Well
Description:	Not Reported	HUC:	18070201
Drainage Area:	Not Reported	Drainage Area Units:	Not Reported
Contrib Drainage Area:	Not Reported	Contrib Drainage Area Unts:	Not Reported
Aquifer:	California Coastal Basin aquifers		
Formation Type:	Not Reported	Aquifer Type:	Not Reported
Construction Date:	Not Reported	Well Depth:	Not Reported
Well Depth Units:	Not Reported	Well Hole Depth:	Not Reported
Well Hole Depth Units:	Not Reported		

G67
WNW
1/8 - 1/4 Mile
Lower

CA WELLS CAUSGSN00007619

Well ID:	USGS-334258118024001	Well Type:	UNK
Source:	United States Geological Survey		
Other Name:	USGS-334258118024001	GAMA PFAS Testing:	Not Reported
Groundwater Quality Data:	https://gamagroundwater.waterboards.ca.gov/gama/gamamap/public/GamaDataDisplay.asp?dataset=USGSNEW&samp_date=&global_id=&assigned_name=USGS-334258118024001&store_num=		
GeoTracker Data:	Not Reported		

G68
WNW
1/8 - 1/4 Mile
Lower

FED USGS USGS40000137296

Organization ID:	USGS-CA		
Organization Name:	USGS California Water Science Center		
Monitor Location:	005S011W20R013S	Type:	Well
Description:	Not Reported	HUC:	18070201
Drainage Area:	Not Reported	Drainage Area Units:	Not Reported
Contrib Drainage Area:	Not Reported	Contrib Drainage Area Unts:	Not Reported
Aquifer:	California Coastal Basin aquifers		
Formation Type:	Not Reported	Aquifer Type:	Not Reported
Construction Date:	Not Reported	Well Depth:	Not Reported
Well Depth Units:	Not Reported	Well Hole Depth:	Not Reported
Well Hole Depth Units:	Not Reported		

GEOCHECK® - PHYSICAL SETTING SOURCE MAP FINDINGS

Map ID
Direction
Distance
Elevation

Database EDR ID Number

F69
NNW
1/8 - 1/4 Mile
Lower

CA WELLS CADWR0000024820

Well ID: 05S11W21N003S Well Type: UNK
Source: Department of Water Resources
Other Name: 05S11W21N003S GAMA PFAS Testing: Not Reported
Groundwater Quality Data: https://gamagroundwater.waterboards.ca.gov/gama/gamamap/public/GamaDataDisplay.asp?dataset=DWR&samp_date=&global_id=&assigned_name=05S11W21N003S&store_num=
GeoTracker Data: Not Reported

F70
NNW
1/8 - 1/4 Mile
Lower

CA WELLS CADWR0000006456

Well ID: 05S11W21N006S Well Type: UNK
Source: Department of Water Resources
Other Name: 05S11W21N006S GAMA PFAS Testing: Not Reported
Groundwater Quality Data: https://gamagroundwater.waterboards.ca.gov/gama/gamamap/public/GamaDataDisplay.asp?dataset=DWR&samp_date=&global_id=&assigned_name=05S11W21N006S&store_num=
GeoTracker Data: Not Reported

F71
NNW
1/8 - 1/4 Mile
Lower

CA WELLS CADWR0000006552

Well ID: 05S11W21N001S Well Type: UNK
Source: Department of Water Resources
Other Name: 05S11W21N001S GAMA PFAS Testing: Not Reported
Groundwater Quality Data: https://gamagroundwater.waterboards.ca.gov/gama/gamamap/public/GamaDataDisplay.asp?dataset=DWR&samp_date=&global_id=&assigned_name=05S11W21N001S&store_num=
GeoTracker Data: Not Reported

F72
NNW
1/8 - 1/4 Mile
Lower

CA WELLS CADWR0000033933

Well ID: 05S11W21N007S Well Type: UNK
Source: Department of Water Resources
Other Name: 05S11W21N007S GAMA PFAS Testing: Not Reported
Groundwater Quality Data: https://gamagroundwater.waterboards.ca.gov/gama/gamamap/public/GamaDataDisplay.asp?dataset=DWR&samp_date=&global_id=&assigned_name=05S11W21N007S&store_num=
GeoTracker Data: Not Reported

GEOCHECK® - PHYSICAL SETTING SOURCE MAP FINDINGS

Map ID
Direction
Distance
Elevation

Database EDR ID Number

F73
NNW
1/8 - 1/4 Mile
Lower

CA WELLS CADWR0000030841

Well ID: 05S11W21N002S Well Type: UNK
Source: Department of Water Resources
Other Name: 05S11W21N002S GAMA PFAS Testing: Not Reported
Groundwater Quality Data: https://gamagroundwater.waterboards.ca.gov/gama/gamamap/public/GamaDataDisplay.asp?dataset=DWR&samp_date=&global_id=&assigned_name=05S11W21N002S&store_num=
GeoTracker Data: Not Reported

F74
NNW
1/8 - 1/4 Mile
Lower

CA WELLS CADWR0000028292

Well ID: 05S11W21N008S Well Type: UNK
Source: Department of Water Resources
Other Name: 05S11W21N008S GAMA PFAS Testing: Not Reported
Groundwater Quality Data: https://gamagroundwater.waterboards.ca.gov/gama/gamamap/public/GamaDataDisplay.asp?dataset=DWR&samp_date=&global_id=&assigned_name=05S11W21N008S&store_num=
GeoTracker Data: Not Reported

F75
NNW
1/8 - 1/4 Mile
Lower

CA WELLS CADWR0000015854

Well ID: 05S11W21N005S Well Type: UNK
Source: Department of Water Resources
Other Name: 05S11W21N005S GAMA PFAS Testing: Not Reported
Groundwater Quality Data: https://gamagroundwater.waterboards.ca.gov/gama/gamamap/public/GamaDataDisplay.asp?dataset=DWR&samp_date=&global_id=&assigned_name=05S11W21N005S&store_num=
GeoTracker Data: Not Reported

F76
NNW
1/8 - 1/4 Mile
Lower

CA WELLS CADWR0000003824

Well ID: 05S11W21N004S Well Type: UNK
Source: Department of Water Resources
Other Name: 05S11W21N004S GAMA PFAS Testing: Not Reported
Groundwater Quality Data: https://gamagroundwater.waterboards.ca.gov/gama/gamamap/public/GamaDataDisplay.asp?dataset=DWR&samp_date=&global_id=&assigned_name=05S11W21N004S&store_num=
GeoTracker Data: Not Reported

GEOCHECK® - PHYSICAL SETTING SOURCE MAP FINDINGS

Map ID
Direction
Distance
Elevation

Database EDR ID Number

I77
East
1/8 - 1/4 Mile
Lower

CA WELLS CADWR0000012636

Well ID: 05S11W28C003S Well Type: UNK
Source: Department of Water Resources
Other Name: 05S11W28C003S GAMA PFAS Testing: Not Reported
Groundwater Quality Data: https://gamagroundwater.waterboards.ca.gov/gama/gamamap/public/GamaDataDisplay.asp?dataset=DWR&samp_date=&global_id=&assigned_name=05S11W28C003S&store_num=
GeoTracker Data: Not Reported

I78
East
1/8 - 1/4 Mile
Lower

CA WELLS CADWR0000036688

Well ID: 05S11W28C007S Well Type: UNK
Source: Department of Water Resources
Other Name: 05S11W28C007S GAMA PFAS Testing: Not Reported
Groundwater Quality Data: https://gamagroundwater.waterboards.ca.gov/gama/gamamap/public/GamaDataDisplay.asp?dataset=DWR&samp_date=&global_id=&assigned_name=05S11W28C007S&store_num=
GeoTracker Data: Not Reported

J79
NNW
1/8 - 1/4 Mile
Lower

CA WELLS CAUSGSN00014604

Well ID: USGS-334304118023501 Well Type: UNK
Source: United States Geological Survey
Other Name: USGS-334304118023501 GAMA PFAS Testing: Not Reported
Groundwater Quality Data: https://gamagroundwater.waterboards.ca.gov/gama/gamamap/public/GamaDataDisplay.asp?dataset=USGSNEW&samp_date=&global_id=&assigned_name=USGS-334304118023501&store_num=
GeoTracker Data: Not Reported

K80
WNW
1/8 - 1/4 Mile
Lower

CA WELLS CAUSGSN00009485

Well ID: USGS-334257118024301 Well Type: UNK
Source: United States Geological Survey
Other Name: USGS-334257118024301 GAMA PFAS Testing: Not Reported
Groundwater Quality Data: https://gamagroundwater.waterboards.ca.gov/gama/gamamap/public/GamaDataDisplay.asp?dataset=USGSNEW&samp_date=&global_id=&assigned_name=USGS-334257118024301&store_num=
GeoTracker Data: Not Reported

GEOCHECK® - PHYSICAL SETTING SOURCE MAP FINDINGS

Map ID
Direction
Distance
Elevation

Database EDR ID Number

J81
NNW
1/4 - 1/2 Mile
Lower

FED USGS USGS40000137334

Organization ID:	USGS-CA		
Organization Name:	USGS California Water Science Center		
Monitor Location:	005S011W20R010S	Type:	Well
Description:	Not Reported	HUC:	18070201
Drainage Area:	Not Reported	Drainage Area Units:	Not Reported
Contrib Drainage Area:	Not Reported	Contrib Drainage Area Units:	Not Reported
Aquifer:	California Coastal Basin aquifers		
Formation Type:	Not Reported	Aquifer Type:	Not Reported
Construction Date:	19500921	Well Depth:	143
Well Depth Units:	ft	Well Hole Depth:	Not Reported
Well Hole Depth Units:	Not Reported		

Ground water levels, Number of Measurements:	4	Level reading date:	1982-11-09
Feet below surface:	Not Reported	Feet to sea level:	Not Reported
Note:	The measurement was discontinued.		

Level reading date:	1982-08-04	Feet below surface:	39.24
Feet to sea level:	Not Reported	Note:	Not Reported

Level reading date:	1982-04-28	Feet below surface:	31.90
Feet to sea level:	Not Reported	Note:	Not Reported

Level reading date:	1982-01-14	Feet below surface:	33.65
Feet to sea level:	Not Reported	Note:	Not Reported

L82
SW
1/4 - 1/2 Mile
Higher

FED USGS USGS40000137209

Organization ID:	USGS-CA		
Organization Name:	USGS California Water Science Center		
Monitor Location:	005S011W29A010S	Type:	Well
Description:	Not Reported	HUC:	18070201
Drainage Area:	Not Reported	Drainage Area Units:	Not Reported
Contrib Drainage Area:	Not Reported	Contrib Drainage Area Units:	Not Reported
Aquifer:	California Coastal Basin aquifers		
Formation Type:	Not Reported	Aquifer Type:	Not Reported
Construction Date:	Not Reported	Well Depth:	Not Reported
Well Depth Units:	Not Reported	Well Hole Depth:	Not Reported
Well Hole Depth Units:	Not Reported		

K83
WNW
1/4 - 1/2 Mile
Lower

FED USGS USGS40000137284

Organization ID:	USGS-CA		
Organization Name:	USGS California Water Science Center		
Monitor Location:	005S011W20Q003S	Type:	Well
Description:	Not Reported	HUC:	18070201

GEOCHECK® - PHYSICAL SETTING SOURCE MAP FINDINGS

Drainage Area:	Not Reported	Drainage Area Units:	Not Reported
Contrib Drainage Area:	Not Reported	Contrib Drainage Area Units:	Not Reported
Aquifer:	California Coastal Basin aquifers		
Formation Type:	Not Reported	Aquifer Type:	Not Reported
Construction Date:	Not Reported	Well Depth:	Not Reported
Well Depth Units:	Not Reported	Well Hole Depth:	Not Reported
Well Hole Depth Units:	Not Reported		

M84
NE
1/4 - 1/2 Mile
Lower

CA WELLS **CAUSGSN00010559**

Well ID:	USGS-334303118021901	Well Type:	UNK
Source:	United States Geological Survey		
Other Name:	USGS-334303118021901	GAMA PFAS Testing:	Not Reported
Groundwater Quality Data:	https://gamagroundwater.waterboards.ca.gov/gama/gamamap/public/GamaDataDisplay.asp?dataset=USGSNEW&samp_date=&global_id=&assigned_name=USGS-334303118021901&store_num=		
GeoTracker Data:	Not Reported		

L85
SW
1/4 - 1/2 Mile
Higher

CA WELLS **CAUSGSN00010882**

Well ID:	USGS-334243118024001	Well Type:	UNK
Source:	United States Geological Survey		
Other Name:	USGS-334243118024001	GAMA PFAS Testing:	Not Reported
Groundwater Quality Data:	https://gamagroundwater.waterboards.ca.gov/gama/gamamap/public/GamaDataDisplay.asp?dataset=USGSNEW&samp_date=&global_id=&assigned_name=USGS-334243118024001&store_num=		
GeoTracker Data:	Not Reported		

M86
NE
1/4 - 1/2 Mile
Lower

FED USGS **USGS40000137330**

Organization ID:	USGS-CA		
Organization Name:	USGS California Water Science Center		
Monitor Location:	005S011W21N004S	Type:	Well
Description:	Not Reported	HUC:	18070201
Drainage Area:	Not Reported	Drainage Area Units:	Not Reported
Contrib Drainage Area:	Not Reported	Contrib Drainage Area Units:	Not Reported
Aquifer:	California Coastal Basin aquifers		
Formation Type:	Not Reported	Aquifer Type:	Not Reported
Construction Date:	Not Reported	Well Depth:	Not Reported
Well Depth Units:	Not Reported	Well Hole Depth:	Not Reported
Well Hole Depth Units:	Not Reported		

GEOCHECK® - PHYSICAL SETTING SOURCE MAP FINDINGS

Map ID
Direction
Distance
Elevation

Database EDR ID Number

L87
SW
1/4 - 1/2 Mile
Higher

CA WELLS CAUSGSN00014938

Well ID:	USGS-334244118024201	Well Type:	UNK
Source:	United States Geological Survey		
Other Name:	USGS-334244118024201	GAMA PFAS Testing:	Not Reported
Groundwater Quality Data:	https://gamagroundwater.waterboards.ca.gov/gama/gamamap/public/GamaDataDisplay.asp?dataset=USGSNEW&samp_date=&global_id=&assigned_name=USGS-334244118024201&store_num=		
GeoTracker Data:	Not Reported		

L88
SW
1/4 - 1/2 Mile
Higher

FED USGS USGS40000137215

Organization ID:	USGS-CA		
Organization Name:	USGS California Water Science Center		
Monitor Location:	005S011W29B011S	Type:	Well
Description:	Not Reported	HUC:	18070201
Drainage Area:	Not Reported	Drainage Area Units:	Not Reported
Contrib Drainage Area:	Not Reported	Contrib Drainage Area Units:	Not Reported
Aquifer:	California Coastal Basin aquifers		
Formation Type:	Not Reported	Aquifer Type:	Not Reported
Construction Date:	Not Reported	Well Depth:	Not Reported
Well Depth Units:	Not Reported	Well Hole Depth:	Not Reported
Well Hole Depth Units:	Not Reported		

H89
NNE
1/4 - 1/2 Mile
Lower

CA WELLS CAUSGSN00003020

Well ID:	USGS-334306118022401	Well Type:	UNK
Source:	United States Geological Survey		
Other Name:	USGS-334306118022401	GAMA PFAS Testing:	Not Reported
Groundwater Quality Data:	https://gamagroundwater.waterboards.ca.gov/gama/gamamap/public/GamaDataDisplay.asp?dataset=USGSNEW&samp_date=&global_id=&assigned_name=USGS-334306118022401&store_num=		
GeoTracker Data:	Not Reported		

H90
NNE
1/4 - 1/2 Mile
Lower

FED USGS USGS40000137340

Organization ID:	USGS-CA		
Organization Name:	USGS California Water Science Center		
Monitor Location:	005S011W21N006S	Type:	Well
Description:	Not Reported	HUC:	18070201
Drainage Area:	Not Reported	Drainage Area Units:	Not Reported
Contrib Drainage Area:	Not Reported	Contrib Drainage Area Units:	Not Reported
Aquifer:	California Coastal Basin aquifers		
Formation Type:	Not Reported	Aquifer Type:	Not Reported

GEOCHECK® - PHYSICAL SETTING SOURCE MAP FINDINGS

Construction Date:	Not Reported	Well Depth:	Not Reported
Well Depth Units:	Not Reported	Well Hole Depth:	Not Reported
Well Hole Depth Units:	Not Reported		

L91
SW
1/4 - 1/2 Mile
Higher

CA WELLS **CAUSGSN00005535**

Well ID:	USGS-334244118024301	Well Type:	UNK
Source:	United States Geological Survey		
Other Name:	USGS-334244118024301	GAMA PFAS Testing:	Not Reported
Groundwater Quality Data:	https://gamagroundwater.waterboards.ca.gov/gama/gamamap/public/GamaDataDisplay.asp?dataset=USGSNEW&samp_date=&global_id=&assigned_name=USGS-334244118024301&store_num=		
GeoTracker Data:	Not Reported		

L92
WSW
1/4 - 1/2 Mile
Higher

FED USGS **USGS40000137216**

Organization ID:	USGS-CA		
Organization Name:	USGS California Water Science Center		
Monitor Location:	005S011W29B010S	Type:	Well
Description:	Not Reported	HUC:	18070201
Drainage Area:	Not Reported	Drainage Area Units:	Not Reported
Contrib Drainage Area:	Not Reported	Contrib Drainage Area Units:	Not Reported
Aquifer:	California Coastal Basin aquifers		
Formation Type:	Not Reported	Aquifer Type:	Not Reported
Construction Date:	Not Reported	Well Depth:	Not Reported
Well Depth Units:	Not Reported	Well Hole Depth:	Not Reported
Well Hole Depth Units:	Not Reported		

N93
West
1/4 - 1/2 Mile
Higher

CA WELLS **CADWR0000003010**

Well ID:	05S11W29A010S	Well Type:	UNK
Source:	Department of Water Resources		
Other Name:	05S11W29A010S	GAMA PFAS Testing:	Not Reported
Groundwater Quality Data:	https://gamagroundwater.waterboards.ca.gov/gama/gamamap/public/GamaDataDisplay.asp?dataset=DWR&samp_date=&global_id=&assigned_name=05S11W29A010S&store_num=		
GeoTracker Data:	Not Reported		

N94
West
1/4 - 1/2 Mile
Higher

CA WELLS **CADWR00000018393**

Well ID:	05S11W29A007S	Well Type:	UNK
Source:	Department of Water Resources		
Other Name:	05S11W29A007S	GAMA PFAS Testing:	Not Reported
Groundwater Quality Data:	https://gamagroundwater.waterboards.ca.gov/gama/gamamap/public/GamaDataDisplay.asp?dataset=DWR&samp_date=&global_id=&assigned_name=05S11W29A007S&store_num=		

GEOCHECK® - PHYSICAL SETTING SOURCE MAP FINDINGS

GeoTracker Data: Not Reported

N95
West
1/4 - 1/2 Mile
Higher

CA WELLS CADWR0000023496

Well ID: 05S11W29A008S Well Type: UNK
Source: Department of Water Resources
Other Name: 05S11W29A008S GAMA PFAS Testing: Not Reported
Groundwater Quality Data: https://gamagroundwater.waterboards.ca.gov/gama/gamamap/public/GamaDataDisplay.asp?dataset=DWR&samp_date=&global_id=&assigned_name=05S11W29A008S&store_num=
GeoTracker Data: Not Reported

J96
NW
1/4 - 1/2 Mile
Lower

CA WELLS CADWR0000019750

Well ID: 05S11W20R010S Well Type: UNK
Source: Department of Water Resources
Other Name: 05S11W20R010S GAMA PFAS Testing: Not Reported
Groundwater Quality Data: https://gamagroundwater.waterboards.ca.gov/gama/gamamap/public/GamaDataDisplay.asp?dataset=DWR&samp_date=&global_id=&assigned_name=05S11W20R010S&store_num=
GeoTracker Data: Not Reported

O97
SSW
1/4 - 1/2 Mile
Higher

FED USGS USGS40000137186

Organization ID: USGS-CA
Organization Name: USGS California Water Science Center
Monitor Location: 005S011W29H001S Type: Well
Description: Not Reported HUC: 18070201
Drainage Area: Not Reported Drainage Area Units: Not Reported
Contrib Drainage Area: Not Reported Contrib Drainage Area Units: Not Reported
Aquifer: California Coastal Basin aquifers
Formation Type: Not Reported Aquifer Type: Not Reported
Construction Date: Not Reported Well Depth: Not Reported
Well Depth Units: Not Reported Well Hole Depth: Not Reported
Well Hole Depth Units: Not Reported

J98
NW
1/4 - 1/2 Mile
Lower

CA WELLS CAUSGSN00010583

Well ID: USGS-334305118023901 Well Type: UNK
Source: United States Geological Survey
Other Name: USGS-334305118023901 GAMA PFAS Testing: Not Reported
Groundwater Quality Data: https://gamagroundwater.waterboards.ca.gov/gama/gamamap/public/GamaDataDisplay.asp?dataset=USGSNEW&samp_date=&global_id=&assigned_name=USGS-334305118023901&store_num=
GeoTracker Data: Not Reported

GEOCHECK® - PHYSICAL SETTING SOURCE MAP FINDINGS

Map ID
Direction
Distance
Elevation

Database EDR ID Number

O99
SSW
1/4 - 1/2 Mile
Higher

CA WELLS CAUSGSN00002841

Well ID: USGS-334237118023201 Well Type: UNK
Source: United States Geological Survey
Other Name: USGS-334237118023201 GAMA PFAS Testing: Not Reported
Groundwater Quality Data: https://gamagroundwater.waterboards.ca.gov/gama/gamamap/public/GamaDataDisplay.asp?dataset=USGSNEW&samp_date=&global_id=&assigned_name=USGS-334237118023201&store_num=
GeoTracker Data: Not Reported

P100
ENE
1/4 - 1/2 Mile
Lower

CA WELLS CAUSGSN00016735

Well ID: USGS-334256118021001 Well Type: UNK
Source: United States Geological Survey
Other Name: USGS-334256118021001 GAMA PFAS Testing: Not Reported
Groundwater Quality Data: https://gamagroundwater.waterboards.ca.gov/gama/gamamap/public/GamaDataDisplay.asp?dataset=USGSNEW&samp_date=&global_id=&assigned_name=USGS-334256118021001&store_num=
GeoTracker Data: Not Reported

P101
ENE
1/4 - 1/2 Mile
Lower

FED USGS USGS40000137274

Organization ID: USGS-CA
Organization Name: USGS California Water Science Center
Monitor Location: 005S011W21N003S Type: Well
Description: Not Reported HUC: 18070201
Drainage Area: Not Reported Drainage Area Units: Not Reported
Contrib Drainage Area: Not Reported Contrib Drainage Area Units: Not Reported
Aquifer: California Coastal Basin aquifers
Formation Type: Not Reported Aquifer Type: Not Reported
Construction Date: Not Reported Well Depth: Not Reported
Well Depth Units: Not Reported Well Hole Depth: Not Reported
Well Hole Depth Units: Not Reported

J102
NW
1/4 - 1/2 Mile
Lower

FED USGS USGS40000137335

Organization ID: USGS-CA
Organization Name: USGS California Water Science Center
Monitor Location: 005S011W20R011S Type: Well
Description: Not Reported HUC: 18070201
Drainage Area: Not Reported Drainage Area Units: Not Reported
Contrib Drainage Area: Not Reported Contrib Drainage Area Units: Not Reported
Aquifer: California Coastal Basin aquifers
Formation Type: Not Reported Aquifer Type: Not Reported

GEOCHECK® - PHYSICAL SETTING SOURCE MAP FINDINGS

Construction Date:	Not Reported	Well Depth:	Not Reported
Well Depth Units:	Not Reported	Well Hole Depth:	Not Reported
Well Hole Depth Units:	Not Reported		

K103
WNW
1/4 - 1/2 Mile
Lower

CA WELLS **CAUSGSN00000418**

Well ID:	USGS-334257118024701	Well Type:	UNK
Source:	United States Geological Survey		
Other Name:	USGS-334257118024701	GAMA PFAS Testing:	Not Reported
Groundwater Quality Data:	https://gamagroundwater.waterboards.ca.gov/gama/gamamap/public/GamaDataDisplay.asp?dataset=USGSNEW&samp_date=&global_id=&assigned_name=USGS-334257118024701&store_num=		
GeoTracker Data:	Not Reported		

Q104
NNE
1/4 - 1/2 Mile
Lower

FED USGS **USGS40000137349**

Organization ID:	USGS-CA		
Organization Name:	USGS California Water Science Center		
Monitor Location:	005S011W21N007S	Type:	Well
Description:	Not Reported	HUC:	18070201
Drainage Area:	Not Reported	Drainage Area Units:	Not Reported
Contrib Drainage Area:	Not Reported	Contrib Drainage Area Units:	Not Reported
Aquifer:	California Coastal Basin aquifers		
Formation Type:	Not Reported	Aquifer Type:	Not Reported
Construction Date:	Not Reported	Well Depth:	Not Reported
Well Depth Units:	Not Reported	Well Hole Depth:	Not Reported
Well Hole Depth Units:	Not Reported		

Q105
NNE
1/4 - 1/2 Mile
Lower

CA WELLS **CAUSGSN00017332**

Well ID:	USGS-334308118022401	Well Type:	UNK
Source:	United States Geological Survey		
Other Name:	USGS-334308118022401	GAMA PFAS Testing:	Not Reported
Groundwater Quality Data:	https://gamagroundwater.waterboards.ca.gov/gama/gamamap/public/GamaDataDisplay.asp?dataset=USGSNEW&samp_date=&global_id=&assigned_name=USGS-334308118022401&store_num=		
GeoTracker Data:	Not Reported		

K106
WNW
1/4 - 1/2 Mile
Lower

FED USGS **USGS40000137285**

Organization ID:	USGS-CA		
Organization Name:	USGS California Water Science Center		
Monitor Location:	005S011W20Q011S	Type:	Well
Description:	Not Reported	HUC:	18070201

GEOCHECK® - PHYSICAL SETTING SOURCE MAP FINDINGS

Drainage Area:	Not Reported	Drainage Area Units:	Not Reported
Contrib Drainage Area:	Not Reported	Contrib Drainage Area Unts:	Not Reported
Aquifer:	California Coastal Basin aquifers		
Formation Type:	Not Reported	Aquifer Type:	Not Reported
Construction Date:	Not Reported	Well Depth:	Not Reported
Well Depth Units:	Not Reported	Well Hole Depth:	Not Reported
Well Hole Depth Units:	Not Reported		

K107
WNW
1/4 - 1/2 Mile
Lower

CA WELLS CAUSGSN00015609

Well ID:	USGS-334300118024601	Well Type:	UNK
Source:	United States Geological Survey		
Other Name:	USGS-334300118024601	GAMA PFAS Testing:	Not Reported
Groundwater Quality Data:	https://gamagroundwater.waterboards.ca.gov/gama/gamamap/public/GamaDataDisplay.asp?dataset=USGSNEW&samp_date=&global_id=&assigned_name=USGS-334300118024601&store_num=		
GeoTracker Data:	Not Reported		

R108
North
1/4 - 1/2 Mile
Lower

CA WELLS CAUSGSN00016313

Well ID:	USGS-334309118023101	Well Type:	UNK
Source:	United States Geological Survey		
Other Name:	USGS-334309118023101	GAMA PFAS Testing:	Not Reported
Groundwater Quality Data:	https://gamagroundwater.waterboards.ca.gov/gama/gamamap/public/GamaDataDisplay.asp?dataset=USGSNEW&samp_date=&global_id=&assigned_name=USGS-334309118023101&store_num=		
GeoTracker Data:	Not Reported		

S109
WNW
1/4 - 1/2 Mile
Lower

FED USGS USGS40000137308

Organization ID:	USGS-CA		
Organization Name:	USGS California Water Science Center		
Monitor Location:	005S011W20Q013S	Type:	Well
Description:	Not Reported	HUC:	18070201
Drainage Area:	Not Reported	Drainage Area Units:	Not Reported
Contrib Drainage Area:	Not Reported	Contrib Drainage Area Unts:	Not Reported
Aquifer:	California Coastal Basin aquifers		
Formation Type:	Not Reported	Aquifer Type:	Not Reported
Construction Date:	Not Reported	Well Depth:	Not Reported
Well Depth Units:	Not Reported	Well Hole Depth:	Not Reported
Well Hole Depth Units:	Not Reported		

GEOCHECK® - PHYSICAL SETTING SOURCE MAP FINDINGS

Map ID
Direction
Distance
Elevation

Database EDR ID Number

T110
NE
1/4 - 1/2 Mile
Lower

CA WELLS CADWR0000031604

Well ID: 05S11W21P005S Well Type: UNK
Source: Department of Water Resources
Other Name: 05S11W21P005S GAMA PFAS Testing: Not Reported
Groundwater Quality Data: https://gamagroundwater.waterboards.ca.gov/gama/gamamap/public/GamaDataDisplay.asp?dataset=DWR&samp_date=&global_id=&assigned_name=05S11W21P005S&store_num=
GeoTracker Data: Not Reported

T111
NE
1/4 - 1/2 Mile
Lower

CA WELLS CADWR0000032624

Well ID: 05S11W21P004S Well Type: UNK
Source: Department of Water Resources
Other Name: 05S11W21P004S GAMA PFAS Testing: Not Reported
Groundwater Quality Data: https://gamagroundwater.waterboards.ca.gov/gama/gamamap/public/GamaDataDisplay.asp?dataset=DWR&samp_date=&global_id=&assigned_name=05S11W21P004S&store_num=
GeoTracker Data: Not Reported

S112
NW
1/4 - 1/2 Mile
Lower

CA WELLS CAUSGSN00013827

Well ID: USGS-334303118024401 Well Type: UNK
Source: United States Geological Survey
Other Name: USGS-334303118024401 GAMA PFAS Testing: Not Reported
Groundwater Quality Data: https://gamagroundwater.waterboards.ca.gov/gama/gamamap/public/GamaDataDisplay.asp?dataset=USGSNEW&samp_date=&global_id=&assigned_name=USGS-334303118024401&store_num=
GeoTracker Data: Not Reported

R113
North
1/4 - 1/2 Mile
Lower

FED USGS USGS40000137353

Organization ID: USGS-CA
Organization Name: USGS California Water Science Center
Monitor Location: 005S011W20J003S Type: Well
Description: Not Reported HUC: 18070201
Drainage Area: Not Reported Drainage Area Units: Not Reported
Contrib Drainage Area: Not Reported Contrib Drainage Area Units: Not Reported
Aquifer: California Coastal Basin aquifers
Formation Type: Not Reported Aquifer Type: Not Reported
Construction Date: Not Reported Well Depth: Not Reported
Well Depth Units: Not Reported Well Hole Depth: Not Reported
Well Hole Depth Units: Not Reported

GEOCHECK® - PHYSICAL SETTING SOURCE MAP FINDINGS

Map ID
Direction
Distance
Elevation

Database EDR ID Number

S114
NW
1/4 - 1/2 Mile
Lower

FED USGS USGS40000137332

Organization ID:	USGS-CA	Type:	Well
Organization Name:	USGS California Water Science Center	HUC:	18070201
Monitor Location:	005S011W20Q015S	Drainage Area Units:	Not Reported
Description:	Not Reported	Contrib Drainage Area Units:	Not Reported
Drainage Area:	Not Reported		
Contrib Drainage Area:	Not Reported		
Aquifer:	California Coastal Basin aquifers		
Formation Type:	Not Reported	Aquifer Type:	Not Reported
Construction Date:	Not Reported	Well Depth:	Not Reported
Well Depth Units:	Not Reported	Well Hole Depth:	Not Reported
Well Hole Depth Units:	Not Reported		

U115
ENE
1/4 - 1/2 Mile
Lower

CA WELLS 6341

Seq:	6341	Prim sta c:	05S/11W-21N03 S
Frds no:	3000741001	County:	30
District:	08	User id:	TEE
System no:	3000741	Water type:	G
Source nam:	WELL 01 AIRPORT WELL - DESTROYED	Station ty:	WELL/AMBNT/MUN/INTAKE
Latitude:	334300.0	Longitude:	1180210.0
Precision:	3	Status:	DS
Comment 1:	5171 WARNER AVE HUNTINGTON BEACH	Comment 2:	Not Reported
Comment 3:	Not Reported	Comment 4:	Not Reported
Comment 5:	Not Reported	Comment 6:	Not Reported
Comment 7:	Not Reported		
System no:	3000741	System nam:	Airport Cafe
Hqname:	Not Reported	Address:	Not Reported
City:	Not Reported	State:	Not Reported
Zip:	Not Reported	Zip ext:	Not Reported
Pop serv:	0	Connection:	0
Area serve:	Not Reported		

S116
WNW
1/4 - 1/2 Mile
Lower

CA WELLS CAUSGSN00016367

Well ID:	USGS-334300118024701	Well Type:	UNK
Source:	United States Geological Survey		
Other Name:	USGS-334300118024701	GAMA PFAS Testing:	Not Reported
Groundwater Quality Data:	https://gamagroundwater.waterboards.ca.gov/gama/gamamap/public/GamaDataDisplay.asp?dataset=USGSNEW&samp_date=&global_id=&assigned_name=USGS-334300118024701&store_num=		
GeoTracker Data:	Not Reported		

GEOCHECK® - PHYSICAL SETTING SOURCE MAP FINDINGS

Map ID
Direction
Distance
Elevation

Database EDR ID Number

S117
WNW
1/4 - 1/2 Mile
Lower

FED USGS USGS40000137309

Organization ID:	USGS-CA		
Organization Name:	USGS California Water Science Center		
Monitor Location:	005S011W20Q006S	Type:	Well
Description:	Not Reported	HUC:	18070201
Drainage Area:	Not Reported	Drainage Area Units:	Not Reported
Contrib Drainage Area:	Not Reported	Contrib Drainage Area Units:	Not Reported
Aquifer:	California Coastal Basin aquifers		
Formation Type:	Not Reported	Aquifer Type:	Not Reported
Construction Date:	Not Reported	Well Depth:	Not Reported
Well Depth Units:	Not Reported	Well Hole Depth:	Not Reported
Well Hole Depth Units:	Not Reported		

N118
West
1/4 - 1/2 Mile
Higher

CA WELLS CADWR0000000647

Well ID:	05S11W29B008S	Well Type:	UNK
Source:	Department of Water Resources		
Other Name:	05S11W29B008S	GAMA PFAS Testing:	Not Reported
Groundwater Quality Data:	https://gamagroundwater.waterboards.ca.gov/gama/gamamap/public/GamaDataDisplay.asp?dataset=DWR&samp_date=&global_id=&assigned_name=05S11W29B008S&store_num=		
GeoTracker Data:	Not Reported		

N119
West
1/4 - 1/2 Mile
Higher

CA WELLS CADWR80000005107

State Well #:	05S11W29B008S	Station ID:	30974
Well Name:	Not Reported	Well Use:	Unknown
Well Type:	Unknown	Well Depth:	0
Basin Name:	Coastal Plain Of Orange County		
Well Completion Rpt #:	Not Reported		

R120
NNW
1/4 - 1/2 Mile
Lower

CA WELLS CADWR00000004362

Well ID:	05S11W20J006S	Well Type:	UNK
Source:	Department of Water Resources		
Other Name:	05S11W20J006S	GAMA PFAS Testing:	Not Reported
Groundwater Quality Data:	https://gamagroundwater.waterboards.ca.gov/gama/gamamap/public/GamaDataDisplay.asp?dataset=DWR&samp_date=&global_id=&assigned_name=05S11W20J006S&store_num=		
GeoTracker Data:	Not Reported		

GEOCHECK® - PHYSICAL SETTING SOURCE MAP FINDINGS

Map ID
Direction
Distance
Elevation

Database EDR ID Number

Q121
NNE
1/4 - 1/2 Mile
Lower

CA WELLS CAUSGSN00018221

Well ID: USGS-334309118022001 Well Type: UNK
Source: United States Geological Survey
Other Name: USGS-334309118022001 GAMA PFAS Testing: Not Reported
Groundwater Quality Data: https://gamagroundwater.waterboards.ca.gov/gama/gamamap/public/GamaDataDisplay.asp?dataset=USGSNEW&samp_date=&global_id=&assigned_name=USGS-334309118022001&store_num=
GeoTracker Data: Not Reported

Q122
NNE
1/4 - 1/2 Mile
Lower

FED USGS USGS40000137352

Organization ID: USGS-CA
Organization Name: USGS California Water Science Center
Monitor Location: 005S011W21M007S Type: Well
Description: Not Reported HUC: 18070201
Drainage Area: Not Reported Drainage Area Units: Not Reported
Contrib Drainage Area: Not Reported Contrib Drainage Area Units: Not Reported
Aquifer: California Coastal Basin aquifers
Formation Type: Not Reported Aquifer Type: Not Reported
Construction Date: Not Reported Well Depth: Not Reported
Well Depth Units: Not Reported Well Hole Depth: Not Reported
Well Hole Depth Units: Not Reported

R123
NNW
1/4 - 1/2 Mile
Lower

CA WELLS CAUSGSN00002226

Well ID: USGS-334310118023501 Well Type: UNK
Source: United States Geological Survey
Other Name: USGS-334310118023501 GAMA PFAS Testing: Not Reported
Groundwater Quality Data: https://gamagroundwater.waterboards.ca.gov/gama/gamamap/public/GamaDataDisplay.asp?dataset=USGSNEW&samp_date=&global_id=&assigned_name=USGS-334310118023501&store_num=
GeoTracker Data: Not Reported

V124
WSW
1/4 - 1/2 Mile
Higher

CA WELLS CAUSGSN00016820

Well ID: USGS-334243118024801 Well Type: UNK
Source: United States Geological Survey
Other Name: USGS-334243118024801 GAMA PFAS Testing: Not Reported
Groundwater Quality Data: https://gamagroundwater.waterboards.ca.gov/gama/gamamap/public/GamaDataDisplay.asp?dataset=USGSNEW&samp_date=&global_id=&assigned_name=USGS-334243118024801&store_num=
GeoTracker Data: Not Reported

GEOCHECK® - PHYSICAL SETTING SOURCE MAP FINDINGS

Map ID
Direction
Distance
Elevation

Database EDR ID Number

W125
West
1/4 - 1/2 Mile
Lower

CA WELLS CAUSGSN00000560

Well ID: USGS-334253118025101 Well Type: UNK
Source: United States Geological Survey
Other Name: USGS-334253118025101 GAMA PFAS Testing: Not Reported
Groundwater Quality Data: https://gamagroundwater.waterboards.ca.gov/gama/gamamap/public/GamaDataDisplay.asp?dataset=USGSNEW&samp_date=&global_id=&assigned_name=USGS-334253118025101&store_num=
GeoTracker Data: Not Reported

V126
WSW
1/4 - 1/2 Mile
Higher

FED USGS USGS40000137210

Organization ID: USGS-CA
Organization Name: USGS California Water Science Center
Monitor Location: 005S011W29B009S Type: Well
Description: Not Reported HUC: 18070201
Drainage Area: Not Reported Drainage Area Units: Not Reported
Contrib Drainage Area: Not Reported Contrib Drainage Area Units: Not Reported
Aquifer: California Coastal Basin aquifers
Formation Type: Not Reported Aquifer Type: Not Reported
Construction Date: Not Reported Well Depth: Not Reported
Well Depth Units: Not Reported Well Hole Depth: Not Reported
Well Hole Depth Units: Not Reported

S127
NW
1/4 - 1/2 Mile
Lower

CA WELLS CADWR0000028291

Well ID: 05S11W20R009S Well Type: UNK
Source: Department of Water Resources
Other Name: 05S11W20R009S GAMA PFAS Testing: Not Reported
Groundwater Quality Data: https://gamagroundwater.waterboards.ca.gov/gama/gamamap/public/GamaDataDisplay.asp?dataset=DWR&samp_date=&global_id=&assigned_name=05S11W20R009S&store_num=
GeoTracker Data: Not Reported

S128
NW
1/4 - 1/2 Mile
Lower

CA WELLS CADWR0000007536

Well ID: 05S11W20R016S Well Type: UNK
Source: Department of Water Resources
Other Name: 05S11W20R016S GAMA PFAS Testing: Not Reported
Groundwater Quality Data: https://gamagroundwater.waterboards.ca.gov/gama/gamamap/public/GamaDataDisplay.asp?dataset=DWR&samp_date=&global_id=&assigned_name=05S11W20R016S&store_num=
GeoTracker Data: Not Reported

GEOCHECK® - PHYSICAL SETTING SOURCE MAP FINDINGS

Map ID
Direction
Distance
Elevation

Database EDR ID Number

S129
NW
1/4 - 1/2 Mile
Lower

CA WELLS CADWR0000019999

Well ID: 05S11W20R011S Well Type: UNK
Source: Department of Water Resources
Other Name: 05S11W20R011S GAMA PFAS Testing: Not Reported
Groundwater Quality Data: https://gamagroundwater.waterboards.ca.gov/gama/gamamap/public/GamaDataDisplay.asp?dataset=DWR&samp_date=&global_id=&assigned_name=05S11W20R011S&store_num=
GeoTracker Data: Not Reported

S130
NW
1/4 - 1/2 Mile
Lower

CA WELLS CADWR0000000663

Well ID: 05S11W20R006S Well Type: UNK
Source: Department of Water Resources
Other Name: 05S11W20R006S GAMA PFAS Testing: Not Reported
Groundwater Quality Data: https://gamagroundwater.waterboards.ca.gov/gama/gamamap/public/GamaDataDisplay.asp?dataset=DWR&samp_date=&global_id=&assigned_name=05S11W20R006S&store_num=
GeoTracker Data: Not Reported

S131
NW
1/4 - 1/2 Mile
Lower

CA WELLS CADWR0000029469

Well ID: 05S11W20R005S Well Type: UNK
Source: Department of Water Resources
Other Name: 05S11W20R005S GAMA PFAS Testing: Not Reported
Groundwater Quality Data: https://gamagroundwater.waterboards.ca.gov/gama/gamamap/public/GamaDataDisplay.asp?dataset=DWR&samp_date=&global_id=&assigned_name=05S11W20R005S&store_num=
GeoTracker Data: Not Reported

S132
NW
1/4 - 1/2 Mile
Lower

CA WELLS CADWR0000024451

Well ID: 05S11W20R014S Well Type: UNK
Source: Department of Water Resources
Other Name: 05S11W20R014S GAMA PFAS Testing: Not Reported
Groundwater Quality Data: https://gamagroundwater.waterboards.ca.gov/gama/gamamap/public/GamaDataDisplay.asp?dataset=DWR&samp_date=&global_id=&assigned_name=05S11W20R014S&store_num=
GeoTracker Data: Not Reported

GEOCHECK® - PHYSICAL SETTING SOURCE MAP FINDINGS

Map ID
Direction
Distance
Elevation

Database EDR ID Number

S133
NW
1/4 - 1/2 Mile
Lower

CA WELLS CADWR0000033167

Well ID: 05S11W20R013S Well Type: UNK
Source: Department of Water Resources
Other Name: 05S11W20R013S GAMA PFAS Testing: Not Reported
Groundwater Quality Data: https://gamagroundwater.waterboards.ca.gov/gama/gamamap/public/GamaDataDisplay.asp?dataset=DWR&samp_date=&global_id=&assigned_name=05S11W20R013S&store_num=
GeoTracker Data: Not Reported

S134
NW
1/4 - 1/2 Mile
Lower

CA WELLS CADWR0000029585

Well ID: 05S11W20R003S Well Type: UNK
Source: Department of Water Resources
Other Name: 05S11W20R003S GAMA PFAS Testing: Not Reported
Groundwater Quality Data: https://gamagroundwater.waterboards.ca.gov/gama/gamamap/public/GamaDataDisplay.asp?dataset=DWR&samp_date=&global_id=&assigned_name=05S11W20R003S&store_num=
GeoTracker Data: Not Reported

S135
NW
1/4 - 1/2 Mile
Lower

CA WELLS CADWR0000020654

Well ID: 05S11W20R008S Well Type: UNK
Source: Department of Water Resources
Other Name: 05S11W20R008S GAMA PFAS Testing: Not Reported
Groundwater Quality Data: https://gamagroundwater.waterboards.ca.gov/gama/gamamap/public/GamaDataDisplay.asp?dataset=DWR&samp_date=&global_id=&assigned_name=05S11W20R008S&store_num=
GeoTracker Data: Not Reported

S136
NW
1/4 - 1/2 Mile
Lower

CA WELLS CADWR0000016015

Well ID: 05S11W20R012S Well Type: UNK
Source: Department of Water Resources
Other Name: 05S11W20R012S GAMA PFAS Testing: Not Reported
Groundwater Quality Data: https://gamagroundwater.waterboards.ca.gov/gama/gamamap/public/GamaDataDisplay.asp?dataset=DWR&samp_date=&global_id=&assigned_name=05S11W20R012S&store_num=
GeoTracker Data: Not Reported

GEOCHECK® - PHYSICAL SETTING SOURCE MAP FINDINGS

Map ID
Direction
Distance
Elevation

Database EDR ID Number

S137
NW
1/4 - 1/2 Mile
Lower

CA WELLS CADWR0000019946

Well ID:	05S11W20R002S	Well Type:	UNK
Source:	Department of Water Resources		
Other Name:	05S11W20R002S	GAMA PFAS Testing:	Not Reported
Groundwater Quality Data:	https://gamagroundwater.waterboards.ca.gov/gama/gamamap/public/GamaDataDisplay.asp?dataset=DWR&samp_date=&global_id=&assigned_name=05S11W20R002S&store_num=		
GeoTracker Data:	Not Reported		

R138
NNW
1/4 - 1/2 Mile
Lower

FED USGS USGS40000137361

Organization ID:	USGS-CA		
Organization Name:	USGS California Water Science Center		
Monitor Location:	005S011W20J006S	Type:	Well
Description:	Not Reported	HUC:	18070201
Drainage Area:	Not Reported	Drainage Area Units:	Not Reported
Contrib Drainage Area:	Not Reported	Contrib Drainage Area Units:	Not Reported
Aquifer:	California Coastal Basin aquifers		
Formation Type:	Not Reported	Aquifer Type:	Not Reported
Construction Date:	19540510	Well Depth:	130
Well Depth Units:	ft	Well Hole Depth:	Not Reported
Well Hole Depth Units:	Not Reported		

Ground water levels,Number of Measurements:	19	Level reading date:	1986-08-19
Feet below surface:	32.57	Feet to sea level:	Not Reported
Note:	Not Reported		
Level reading date:	1986-05-01	Feet below surface:	27.93
Feet to sea level:	Not Reported	Note:	Not Reported
Level reading date:	1986-02-26	Feet below surface:	29.60
Feet to sea level:	Not Reported	Note:	Not Reported
Level reading date:	1985-11-04	Feet below surface:	35.63
Feet to sea level:	Not Reported	Note:	Not Reported
Level reading date:	1985-08-17	Feet below surface:	34.50
Feet to sea level:	Not Reported	Note:	Not Reported
Level reading date:	1985-05-14	Feet below surface:	27.40
Feet to sea level:	Not Reported	Note:	Not Reported
Level reading date:	1984-11-01	Feet below surface:	33.83
Feet to sea level:	Not Reported	Note:	Not Reported
Level reading date:	1984-08-23	Feet below surface:	33.31
Feet to sea level:	Not Reported	Note:	Not Reported
Level reading date:	1984-05-15	Feet below surface:	26.20
Feet to sea level:	Not Reported	Note:	Not Reported

GEOCHECK® - PHYSICAL SETTING SOURCE MAP FINDINGS

Level reading date:	1984-02-08	Feet below surface:	21.29
Feet to sea level:	Not Reported	Note:	Not Reported
Level reading date:	1983-11-02	Feet below surface:	29.90
Feet to sea level:	Not Reported	Note:	Not Reported
Level reading date:	1983-08-11	Feet below surface:	32.30
Feet to sea level:	Not Reported	Note:	Not Reported
Level reading date:	1983-05-16	Feet below surface:	26.46
Feet to sea level:	Not Reported	Note:	Not Reported
Level reading date:	1983-02-10	Feet below surface:	27.52
Feet to sea level:	Not Reported	Note:	Not Reported
Level reading date:	1982-11-04	Feet below surface:	32.92
Feet to sea level:	Not Reported	Note:	Not Reported
Level reading date:	1982-07-28	Feet below surface:	32.21
Feet to sea level:	Not Reported	Note:	Not Reported
Level reading date:	1982-04-28	Feet below surface:	24.90
Feet to sea level:	Not Reported	Note:	Not Reported
Level reading date:	1982-01-29	Feet below surface:	25.98
Feet to sea level:	Not Reported	Note:	Not Reported
Level reading date:	1982-01-14	Feet below surface:	26.50
Feet to sea level:	Not Reported	Note:	Not Reported

X139
NW
1/4 - 1/2 Mile
Lower

CA WELLS CAUSGSN00017259

Well ID:	USGS-334305118024501	Well Type:	UNK
Source:	United States Geological Survey		
Other Name:	USGS-334305118024501	GAMA PFAS Testing:	Not Reported
Groundwater Quality Data:	https://gamagroundwater.waterboards.ca.gov/gama/gamamap/public/GamaDataDisplay.asp?dataset=USGSNEW&samp_date=&global_id=&assigned_name=USGS-334305118024501&store_num=		
GeoTracker Data:	Not Reported		

W140
West
1/4 - 1/2 Mile
Higher

CA WELLS CAEDF0000112968

Well ID:	T0605901553-MW13	Well Type:	MONITORING
Source:	EDF	Other Name:	MW13
GAMA PFAS Testing:	Not Reported		
Groundwater Quality Data:	https://gamagroundwater.waterboards.ca.gov/gama/gamamap/public/GamaDataDisplay.asp?dataset=EDF&samp_date=&global_id=T0605901553&assigned_name=MW13&store_num=		
GeoTracker Data:	https://geotracker.waterboards.ca.gov/profile_report.asp?cmd=MWEDFResults&global_id=T0605901553&assigned_name=MW13		

GEOCHECK® - PHYSICAL SETTING SOURCE MAP FINDINGS

Map ID
Direction
Distance
Elevation

Database EDR ID Number

W141
West
1/4 - 1/2 Mile
Higher

CA WELLS CAEDF0000065253

Well ID: T0605901553-MW-13 Well Type: MONITORING
Source: EDF Other Name: MW-13
GAMA PFAS Testing: Not Reported
Groundwater Quality Data: https://gamagroundwater.waterboards.ca.gov/gama/gamamap/public/GamaDataDisplay.asp?dataset=EDF&samp_date=&global_id=T0605901553&assigned_name=MW-13&store_num=
GeoTracker Data: https://geotracker.waterboards.ca.gov/profile_report.asp?cmd=MWEDFResults&global_id=T0605901553&assigned_name=MW-13

W142
West
1/4 - 1/2 Mile
Higher

FED USGS USGS40000137260

Organization ID: USGS-CA
Organization Name: USGS California Water Science Center
Monitor Location: 005S011W29B012S Type: Well
Description: Not Reported HUC: 18070201
Drainage Area: Not Reported Drainage Area Units: Not Reported
Contrib Drainage Area: Not Reported Contrib Drainage Area Units: Not Reported
Aquifer: California Coastal Basin aquifers
Formation Type: Not Reported Aquifer Type: Not Reported
Construction Date: Not Reported Well Depth: Not Reported
Well Depth Units: Not Reported Well Hole Depth: Not Reported
Well Hole Depth Units: Not Reported

X143
NW
1/4 - 1/2 Mile
Lower

FED USGS USGS40000137336

Organization ID: USGS-CA
Organization Name: USGS California Water Science Center
Monitor Location: 005S011W20Q008S Type: Well
Description: Not Reported HUC: 18070201
Drainage Area: Not Reported Drainage Area Units: Not Reported
Contrib Drainage Area: Not Reported Contrib Drainage Area Units: Not Reported
Aquifer: California Coastal Basin aquifers
Formation Type: Not Reported Aquifer Type: Not Reported
Construction Date: Not Reported Well Depth: Not Reported
Well Depth Units: Not Reported Well Hole Depth: Not Reported
Well Hole Depth Units: Not Reported

U144
ENE
1/4 - 1/2 Mile
Lower

CA WELLS CADDW0000006063

Well ID: 3000741-001 Well Type: MUNICIPAL
Source: Department of Health Services

GEOCHECK® - PHYSICAL SETTING SOURCE MAP FINDINGS

Other Name: WELL 01 AIRPORT WELL - DESTROYED
GAMA PFAS Testing: Not Reported
Groundwater Quality Data: https://gamagroundwater.waterboards.ca.gov/gama/gamamap/public/GamaDataDisplay.asp?dataset=DHS&samp_date=&global_id=&assigned_name=3000741-001&store_num=
GeoTracker Data: Not Reported

Y145
South
1/4 - 1/2 Mile
Higher

FED USGS USGS40000137160

Organization ID:	USGS-CA	Type:	Well
Organization Name:	USGS California Water Science Center	HUC:	18070201
Monitor Location:	005S011W29H002S	Drainage Area Units:	Not Reported
Description:	Not Reported	Contrib Drainage Area Units:	Not Reported
Drainage Area:	Not Reported		
Contrib Drainage Area:	Not Reported		
Aquifer:	California Coastal Basin aquifers		
Formation Type:	Not Reported	Aquifer Type:	Not Reported
Construction Date:	Not Reported	Well Depth:	Not Reported
Well Depth Units:	Not Reported	Well Hole Depth:	Not Reported
Well Hole Depth Units:	Not Reported		

Y146
South
1/4 - 1/2 Mile
Higher

CA WELLS CAUSGSN00014488

Well ID:	USGS-334232118022801	Well Type:	UNK
Source:	United States Geological Survey		
Other Name:	USGS-334232118022801	GAMA PFAS Testing:	Not Reported
Groundwater Quality Data:	https://gamagroundwater.waterboards.ca.gov/gama/gamamap/public/GamaDataDisplay.asp?dataset=USGSNEW&samp_date=&global_id=&assigned_name=USGS-334232118022801&store_num=		
GeoTracker Data:	Not Reported		

Z147
NW
1/4 - 1/2 Mile
Lower

CA WELLS CAUSGSN00015669

Well ID:	USGS-334309118024210	Well Type:	UNK
Source:	United States Geological Survey		
Other Name:	USGS-334309118024210	GAMA PFAS Testing:	Not Reported
Groundwater Quality Data:	https://gamagroundwater.waterboards.ca.gov/gama/gamamap/public/GamaDataDisplay.asp?dataset=USGSNEW&samp_date=&global_id=&assigned_name=USGS-334309118024210&store_num=		
GeoTracker Data:	Not Reported		

Z148
NW
1/4 - 1/2 Mile
Lower

CA WELLS CAUSGSN00004715

Well ID:	USGS-334309118024209	Well Type:	UNK
Source:	United States Geological Survey		

GEOCHECK® - PHYSICAL SETTING SOURCE MAP FINDINGS

Other Name: USGS-334309118024209 GAMA PFAS Testing: Not Reported
Groundwater Quality Data: https://gamagroundwater.waterboards.ca.gov/gama/gamamap/public/GamaDataDisplay.asp?dataset=USGSNEW&samp_date=&global_id=&assigned_name=USGS-334309118024209&store_num=
GeoTracker Data: Not Reported

**Z149
NNW
1/4 - 1/2 Mile
Lower**

CA WELLS CADWR8000005141

State Well #: 05S11W20J006S Station ID: 30964
Well Name: Not Reported Well Use: Unknown
Well Type: Unknown Well Depth: 0
Basin Name: Coastal Plain Of Orange County
Well Completion Rpt #: Not Reported

**AA150
SW
1/4 - 1/2 Mile
Higher**

CA WELLS CADWR0000019498

Well ID: 05S11W29H001S Well Type: UNK
Source: Department of Water Resources
Other Name: 05S11W29H001S GAMA PFAS Testing: Not Reported
Groundwater Quality Data: https://gamagroundwater.waterboards.ca.gov/gama/gamamap/public/GamaDataDisplay.asp?dataset=DWR&samp_date=&global_id=&assigned_name=05S11W29H001S&store_num=
GeoTracker Data: Not Reported

**AA151
SW
1/4 - 1/2 Mile
Higher**

CA WELLS CADWR0000004152

Well ID: 05S11W29H002S Well Type: UNK
Source: Department of Water Resources
Other Name: 05S11W29H002S GAMA PFAS Testing: Not Reported
Groundwater Quality Data: https://gamagroundwater.waterboards.ca.gov/gama/gamamap/public/GamaDataDisplay.asp?dataset=DWR&samp_date=&global_id=&assigned_name=05S11W29H002S&store_num=
GeoTracker Data: Not Reported

**X152
NW
1/4 - 1/2 Mile
Lower**

CA WELLS CAUSGSN00009405

Well ID: USGS-334307118024501 Well Type: UNK
Source: United States Geological Survey
Other Name: USGS-334307118024501 GAMA PFAS Testing: Not Reported
Groundwater Quality Data: https://gamagroundwater.waterboards.ca.gov/gama/gamamap/public/GamaDataDisplay.asp?dataset=USGSNEW&samp_date=&global_id=&assigned_name=USGS-334307118024501&store_num=
GeoTracker Data: Not Reported

GEOCHECK® - PHYSICAL SETTING SOURCE MAP FINDINGS

Map ID
Direction
Distance
Elevation

Database EDR ID Number

V153
WSW
1/4 - 1/2 Mile
Higher

CA WELLS CAUSGSN00008065

Well ID:	USGS-334244118025101	Well Type:	UNK
Source:	United States Geological Survey		
Other Name:	USGS-334244118025101	GAMA PFAS Testing:	Not Reported
Groundwater Quality Data:	https://gamagroundwater.waterboards.ca.gov/gama/gamamap/public/GamaDataDisplay.asp?dataset=USGSNEW&samp_date=&global_id=&assigned_name=USGS-334244118025101&store_num=		
GeoTracker Data:	Not Reported		

Z154
NW
1/4 - 1/2 Mile
Lower

FED USGS USGS40000137354

Organization ID:	USGS-CA		
Organization Name:	USGS California Water Science Center		
Monitor Location:	005S011W20J009S	Type:	Well
Description:	Not Reported	HUC:	18070201
Drainage Area:	Not Reported	Drainage Area Units:	Not Reported
Contrib Drainage Area:	Not Reported	Contrib Drainage Area Units:	Not Reported
Aquifer:	California Coastal Basin aquifers		
Formation Type:	Not Reported	Aquifer Type:	Not Reported
Construction Date:	Not Reported	Well Depth:	Not Reported
Well Depth Units:	Not Reported	Well Hole Depth:	Not Reported
Well Hole Depth Units:	Not Reported		

Z155
NW
1/4 - 1/2 Mile
Lower

FED USGS USGS40000137355

Organization ID:	USGS-CA		
Organization Name:	USGS California Water Science Center		
Monitor Location:	005S011W20J010S	Type:	Well
Description:	Not Reported	HUC:	18070201
Drainage Area:	Not Reported	Drainage Area Units:	Not Reported
Contrib Drainage Area:	Not Reported	Contrib Drainage Area Units:	Not Reported
Aquifer:	California Coastal Basin aquifers		
Formation Type:	Not Reported	Aquifer Type:	Not Reported
Construction Date:	Not Reported	Well Depth:	Not Reported
Well Depth Units:	Not Reported	Well Hole Depth:	Not Reported
Well Hole Depth Units:	Not Reported		

X156
NW
1/4 - 1/2 Mile
Lower

FED USGS USGS40000137346

Organization ID:	USGS-CA		
Organization Name:	USGS California Water Science Center		
Monitor Location:	005S011W20Q009S	Type:	Well

GEOCHECK® - PHYSICAL SETTING SOURCE MAP FINDINGS

Description:	Not Reported	HUC:	18070201
Drainage Area:	Not Reported	Drainage Area Units:	Not Reported
Contrib Drainage Area:	Not Reported	Contrib Drainage Area Units:	Not Reported
Aquifer:	California Coastal Basin aquifers		
Formation Type:	Not Reported	Aquifer Type:	Not Reported
Construction Date:	Not Reported	Well Depth:	Not Reported
Well Depth Units:	Not Reported	Well Hole Depth:	Not Reported
Well Hole Depth Units:	Not Reported		

W157
West
1/4 - 1/2 Mile
Higher

CA WELLS CAEDF0000055093

Well ID:	T0605901553-MW-17	Well Type:	MONITORING
Source:	EDF	Other Name:	MW-17
GAMA PFAS Testing:	Not Reported		
Groundwater Quality Data:	https://gamagroundwater.waterboards.ca.gov/gama/gamamap/public/GamaDataDisplay.asp?dataset=EDF&samp_date=&global_id=T0605901553&assigned_name=MW-17&store_num=		
GeoTracker Data:	https://geotracker.waterboards.ca.gov/profile_report.asp?cmd=MWEDFResults&global_id=T0605901553&assigned_name=MW-17		

V158
WSW
1/4 - 1/2 Mile
Higher

FED USGS USGS40000137217

Organization ID:	USGS-CA		
Organization Name:	USGS California Water Science Center		
Monitor Location:	005S011W29B005S	Type:	Well
Description:	Not Reported	HUC:	18070201
Drainage Area:	Not Reported	Drainage Area Units:	Not Reported
Contrib Drainage Area:	Not Reported	Contrib Drainage Area Units:	Not Reported
Aquifer:	California Coastal Basin aquifers		
Formation Type:	Not Reported	Aquifer Type:	Not Reported
Construction Date:	Not Reported	Well Depth:	Not Reported
Well Depth Units:	Not Reported	Well Hole Depth:	Not Reported
Well Hole Depth Units:	Not Reported		

X159
NW
1/4 - 1/2 Mile
Lower

CA WELLS CAUSGSN00015145

Well ID:	USGS-334305118024801	Well Type:	UNK
Source:	United States Geological Survey		
Other Name:	USGS-334305118024801	GAMA PFAS Testing:	Not Reported
Groundwater Quality Data:	https://gamagroundwater.waterboards.ca.gov/gama/gamamap/public/GamaDataDisplay.asp?dataset=USGSNEW&samp_date=&global_id=&assigned_name=USGS-334305118024801&store_num=		
GeoTracker Data:	Not Reported		

GEOCHECK® - PHYSICAL SETTING SOURCE MAP FINDINGS

Map ID
Direction
Distance
Elevation

Database EDR ID Number

X160
NW
1/4 - 1/2 Mile
Lower

FED USGS USGS40000137337

Organization ID:	USGS-CA	Type:	Well
Organization Name:	USGS California Water Science Center	HUC:	18070201
Monitor Location:	005S011W20Q014S	Drainage Area Units:	Not Reported
Description:	Not Reported	Contrib Drainage Area Units:	Not Reported
Drainage Area:	Not Reported		
Contrib Drainage Area:	Not Reported		
Aquifer:	California Coastal Basin aquifers		
Formation Type:	Not Reported	Aquifer Type:	Not Reported
Construction Date:	Not Reported	Well Depth:	Not Reported
Well Depth Units:	Not Reported	Well Hole Depth:	Not Reported
Well Hole Depth Units:	Not Reported		

AB161
WNW
1/4 - 1/2 Mile
Lower

CA WELLS CAUSGSN00013975

Well ID:	USGS-334257118025301	Well Type:	UNK
Source:	United States Geological Survey		
Other Name:	USGS-334257118025301	GAMA PFAS Testing:	Not Reported
Groundwater Quality Data:	https://gamagroundwater.waterboards.ca.gov/gama/gamamap/public/GamaDataDisplay.asp?dataset=USGSNEW&samp_date=&global_id=&assigned_name=USGS-334257118025301&store_num=		
GeoTracker Data:	Not Reported		

X162
NW
1/4 - 1/2 Mile
Lower

CA WELLS CAUSGSN00005880

Well ID:	USGS-334309118024401	Well Type:	UNK
Source:	United States Geological Survey		
Other Name:	USGS-334309118024401	GAMA PFAS Testing:	Not Reported
Groundwater Quality Data:	https://gamagroundwater.waterboards.ca.gov/gama/gamamap/public/GamaDataDisplay.asp?dataset=USGSNEW&samp_date=&global_id=&assigned_name=USGS-334309118024401&store_num=		
GeoTracker Data:	Not Reported		

AB163
WNW
1/4 - 1/2 Mile
Lower

FED USGS USGS40000137286

Organization ID:	USGS-CA	Type:	Well
Organization Name:	USGS California Water Science Center	HUC:	18070201
Monitor Location:	005S011W20Q005S	Drainage Area Units:	Not Reported
Description:	Not Reported	Contrib Drainage Area Units:	Not Reported
Drainage Area:	Not Reported		
Contrib Drainage Area:	Not Reported		
Aquifer:	California Coastal Basin aquifers		
Formation Type:	Not Reported	Aquifer Type:	Not Reported

GEOCHECK® - PHYSICAL SETTING SOURCE MAP FINDINGS

Construction Date:	Not Reported	Well Depth:	Not Reported
Well Depth Units:	Not Reported	Well Hole Depth:	Not Reported
Well Hole Depth Units:	Not Reported		

Z164
NW
1/4 - 1/2 Mile
Lower

FED USGS USGS40000137356

Organization ID:	USGS-CA		
Organization Name:	USGS California Water Science Center		
Monitor Location:	005S011W20K004S	Type:	Well
Description:	Not Reported	HUC:	18070201
Drainage Area:	Not Reported	Drainage Area Units:	Not Reported
Contrib Drainage Area:	Not Reported	Contrib Drainage Area Unts:	Not Reported
Aquifer:	California Coastal Basin aquifers		
Formation Type:	Not Reported	Aquifer Type:	Not Reported
Construction Date:	Not Reported	Well Depth:	Not Reported
Well Depth Units:	Not Reported	Well Hole Depth:	Not Reported
Well Hole Depth Units:	Not Reported		

AC165
North
1/4 - 1/2 Mile
Lower

CA WELLS CAUSGSN00012146

Well ID:	USGS-334314118022501	Well Type:	UNK
Source:	United States Geological Survey		
Other Name:	USGS-334314118022501	GAMA PFAS Testing:	Not Reported
Groundwater Quality Data:	https://gamagroundwater.waterboards.ca.gov/gama/gamamap/public/GamaDataDisplay.asp?dataset=USGSNEW&samp_date=&global_id=&assigned_name=USGS-334314118022501&store_num=		
GeoTracker Data:	Not Reported		

Z166
NW
1/4 - 1/2 Mile
Lower

CA WELLS CAUSGSN00011972

Well ID:	USGS-334310118024401	Well Type:	UNK
Source:	United States Geological Survey		
Other Name:	USGS-334310118024401	GAMA PFAS Testing:	Not Reported
Groundwater Quality Data:	https://gamagroundwater.waterboards.ca.gov/gama/gamamap/public/GamaDataDisplay.asp?dataset=USGSNEW&samp_date=&global_id=&assigned_name=USGS-334310118024401&store_num=		
GeoTracker Data:	Not Reported		

W167
West
1/4 - 1/2 Mile
Higher

CA WELLS CAEDF0000113184

Well ID:	T0605901553-MW16	Well Type:	MONITORING
Source:	EDF	Other Name:	MW16
GAMA PFAS Testing:	Not Reported		
Groundwater Quality Data:	https://gamagroundwater.waterboards.ca.gov/gama/gamamap/public/GamaDataDisplay.asp?dataset=EDF&samp_date=&global_id=T0605901553&assigned_name=MW16&store_num=		

GEOCHECK® - PHYSICAL SETTING SOURCE MAP FINDINGS

GeoTracker Data: https://geotracker.waterboards.ca.gov/profile_report.asp?cmd=MWEDFResults&global_id=T0605901553&assigned_name=MW16

AC168
North
1/4 - 1/2 Mile
Lower

FED USGS USGS40000137379

Organization ID:	USGS-CA		
Organization Name:	USGS California Water Science Center		
Monitor Location:	005S011W21M003S	Type:	Well
Description:	Not Reported	HUC:	18070201
Drainage Area:	Not Reported	Drainage Area Units:	Not Reported
Contrib Drainage Area:	Not Reported	Contrib Drainage Area Units:	Not Reported
Aquifer:	California Coastal Basin aquifers		
Formation Type:	Not Reported	Aquifer Type:	Not Reported
Construction Date:	Not Reported	Well Depth:	Not Reported
Well Depth Units:	Not Reported	Well Hole Depth:	Not Reported
Well Hole Depth Units:	Not Reported		

Z169
NW
1/4 - 1/2 Mile
Lower

FED USGS USGS40000137362

Organization ID:	USGS-CA		
Organization Name:	USGS California Water Science Center		
Monitor Location:	005S011W20K001S	Type:	Well
Description:	Not Reported	HUC:	18070201
Drainage Area:	Not Reported	Drainage Area Units:	Not Reported
Contrib Drainage Area:	Not Reported	Contrib Drainage Area Units:	Not Reported
Aquifer:	California Coastal Basin aquifers		
Formation Type:	Not Reported	Aquifer Type:	Not Reported
Construction Date:	Not Reported	Well Depth:	Not Reported
Well Depth Units:	Not Reported	Well Hole Depth:	Not Reported
Well Hole Depth Units:	Not Reported		

W170
West
1/4 - 1/2 Mile
Higher

CA WELLS CAEDF0000073992

Well ID:	T0605901553-MW-16	Well Type:	MONITORING
Source:	EDF	Other Name:	MW-16
GAMA PFAS Testing:	Not Reported		
Groundwater Quality Data:	https://gamagroundwater.waterboards.ca.gov/gama/gamamap/public/GamaDataDisplay.asp?dataset=EDF&sample_date=&global_id=T0605901553&assigned_name=MW-16&store_num=		
GeoTracker Data:	https://geotracker.waterboards.ca.gov/profile_report.asp?cmd=MWEDFResults&global_id=T0605901553&assigned_name=MW-16		

GEOCHECK® - PHYSICAL SETTING SOURCE MAP FINDINGS

Map ID
Direction
Distance
Elevation

Database EDR ID Number

W171
West
1/4 - 1/2 Mile
Higher

CA WELLS CAUSGSN00001096

Well ID:	USGS-334252118025501	Well Type:	UNK
Source:	United States Geological Survey		
Other Name:	USGS-334252118025501	GAMA PFAS Testing:	Not Reported
Groundwater Quality Data:	https://gamagroundwater.waterboards.ca.gov/gama/gamamap/public/GamaDataDisplay.asp?dataset=USGSNEW&samp_date=&global_id=&assigned_name=USGS-334252118025501&store_num=		
GeoTracker Data:	Not Reported		

W172
West
1/4 - 1/2 Mile
Higher

FED USGS USGS40000137257

Organization ID:	USGS-CA		
Organization Name:	USGS California Water Science Center		
Monitor Location:	005S011W29B013S	Type:	Well
Description:	Not Reported	HUC:	18070201
Drainage Area:	Not Reported	Drainage Area Units:	Not Reported
Contrib Drainage Area:	Not Reported	Contrib Drainage Area Units:	Not Reported
Aquifer:	California Coastal Basin aquifers		
Formation Type:	Not Reported	Aquifer Type:	Not Reported
Construction Date:	Not Reported	Well Depth:	Not Reported
Well Depth Units:	Not Reported	Well Hole Depth:	Not Reported
Well Hole Depth Units:	Not Reported		

AD173
West
1/4 - 1/2 Mile
Higher

CA WELLS CAUSGSN00006380

Well ID:	USGS-334251118025501	Well Type:	UNK
Source:	United States Geological Survey		
Other Name:	USGS-334251118025501	GAMA PFAS Testing:	Not Reported
Groundwater Quality Data:	https://gamagroundwater.waterboards.ca.gov/gama/gamamap/public/GamaDataDisplay.asp?dataset=USGSNEW&samp_date=&global_id=&assigned_name=USGS-334251118025501&store_num=		
GeoTracker Data:	Not Reported		

W174
West
1/4 - 1/2 Mile
Higher

FED USGS USGS40000137252

Organization ID:	USGS-CA		
Organization Name:	USGS California Water Science Center		
Monitor Location:	005S011W29B008S	Type:	Well
Description:	Not Reported	HUC:	18070201
Drainage Area:	Not Reported	Drainage Area Units:	Not Reported
Contrib Drainage Area:	Not Reported	Contrib Drainage Area Units:	Not Reported
Aquifer:	California Coastal Basin aquifers		
Formation Type:	Not Reported	Aquifer Type:	Not Reported

GEOCHECK® - PHYSICAL SETTING SOURCE MAP FINDINGS

Construction Date:	Not Reported	Well Depth:	Not Reported
Well Depth Units:	Not Reported	Well Hole Depth:	Not Reported
Well Hole Depth Units:	Not Reported		

W175
West
1/4 - 1/2 Mile
Higher

CA WELLS **CAEDF0000133503**

Well ID:	T0605901553-MW20	Well Type:	MONITORING
Source:	EDF	Other Name:	MW20
GAMA PFAS Testing:	Not Reported		
Groundwater Quality Data:	https://gamagroundwater.waterboards.ca.gov/gama/gamamap/public/GamaDataDisplay.asp?dataset=EDF&samp_date=&global_id=T0605901553&assigned_name=MW20&store_num=		
GeoTracker Data:	https://geotracker.waterboards.ca.gov/profile_report.asp?cmd=MWEDFResults&global_id=T0605901553&assigned_name=MW20		

AB176
West
1/4 - 1/2 Mile
Lower

CA WELLS **CAUSGSN00019264**

Well ID:	USGS-334256118025501	Well Type:	UNK
Source:	United States Geological Survey		
Other Name:	USGS-334256118025501	GAMA PFAS Testing:	Not Reported
Groundwater Quality Data:	https://gamagroundwater.waterboards.ca.gov/gama/gamamap/public/GamaDataDisplay.asp?dataset=USGSNEW&samp_date=&global_id=&assigned_name=USGS-334256118025501&store_num=		
GeoTracker Data:	Not Reported		

W177
West
1/4 - 1/2 Mile
Higher

CA WELLS **CAEDF0000139364**

Well ID:	T0605901553-MW-20	Well Type:	MONITORING
Source:	EDF	Other Name:	MW-20
GAMA PFAS Testing:	Not Reported		
Groundwater Quality Data:	https://gamagroundwater.waterboards.ca.gov/gama/gamamap/public/GamaDataDisplay.asp?dataset=EDF&samp_date=&global_id=T0605901553&assigned_name=MW-20&store_num=		
GeoTracker Data:	https://geotracker.waterboards.ca.gov/profile_report.asp?cmd=MWEDFResults&global_id=T0605901553&assigned_name=MW-20		

AB178
West
1/4 - 1/2 Mile
Lower

FED USGS **USGS40000137276**

Organization ID:	USGS-CA		
Organization Name:	USGS California Water Science Center		
Monitor Location:	005S011W20Q001S	Type:	Well
Description:	Not Reported	HUC:	18070201
Drainage Area:	Not Reported	Drainage Area Units:	Not Reported
Contrib Drainage Area:	Not Reported	Contrib Drainage Area Units:	Not Reported
Aquifer:	California Coastal Basin aquifers		

GEOCHECK® - PHYSICAL SETTING SOURCE MAP FINDINGS

Formation Type:	Not Reported	Aquifer Type:	Not Reported
Construction Date:	Not Reported	Well Depth:	Not Reported
Well Depth Units:	Not Reported	Well Hole Depth:	Not Reported
Well Hole Depth Units:	Not Reported		

AD179
West
1/4 - 1/2 Mile
Higher

CA WELLS CAEDF0000084508

Well ID:	T0605901553-MW-15	Well Type:	MONITORING
Source:	EDF	Other Name:	MW-15
GAMA PFAS Testing:	Not Reported		
Groundwater Quality Data:	https://gamagroundwater.waterboards.ca.gov/gama/gamamap/public/GamaDataDisplay.asp?dataset=EDF&samp_date=&global_id=T0605901553&assigned_name=MW-15&store_num=		
GeoTracker Data:	https://geotracker.waterboards.ca.gov/profile_report.asp?cmd=MWEDFResults&global_id=T0605901553&assigned_name=MW-15		

AD180
West
1/4 - 1/2 Mile
Higher

CA WELLS CAEDF0000065990

Well ID:	T0605901553-MW15	Well Type:	MONITORING
Source:	EDF	Other Name:	MW15
GAMA PFAS Testing:	Not Reported		
Groundwater Quality Data:	https://gamagroundwater.waterboards.ca.gov/gama/gamamap/public/GamaDataDisplay.asp?dataset=EDF&samp_date=&global_id=T0605901553&assigned_name=MW15&store_num=		
GeoTracker Data:	https://geotracker.waterboards.ca.gov/profile_report.asp?cmd=MWEDFResults&global_id=T0605901553&assigned_name=MW15		

Z181
NNW
1/4 - 1/2 Mile
Lower

CA WELLS CAUSGSN00002725

Well ID:	USGS-334312118024301	Well Type:	UNK
Source:	United States Geological Survey		
Other Name:	USGS-334312118024301	GAMA PFAS Testing:	Not Reported
Groundwater Quality Data:	https://gamagroundwater.waterboards.ca.gov/gama/gamamap/public/GamaDataDisplay.asp?dataset=USGSNEW&samp_date=&global_id=&assigned_name=USGS-334312118024301&store_num=		
GeoTracker Data:	Not Reported		

AD182
West
1/4 - 1/2 Mile
Higher

CA WELLS CAEDF0000019490

Well ID:	T0605901553-MW12	Well Type:	MONITORING
Source:	EDF	Other Name:	MW12
GAMA PFAS Testing:	Not Reported		
Groundwater Quality Data:	https://gamagroundwater.waterboards.ca.gov/gama/gamamap/public/GamaDataDisplay.asp?dataset=EDF&samp_date=&global_id=T0605901553&assigned_name=MW12&store_num=		
GeoTracker Data:	https://geotracker.waterboards.ca.gov/profile_report.asp?cmd=MWEDFResults&global_id=T0605901553&assigned_name=MW12		

GEOCHECK® - PHYSICAL SETTING SOURCE MAP FINDINGS

Map ID
Direction
Distance
Elevation

Database EDR ID Number

AB183
West
1/4 - 1/2 Mile
Lower

CA WELLS CAEDF0000000552

Well ID:	T0605901553-MW9	Well Type:	MONITORING
Source:	EDF	Other Name:	MW9
GAMA PFAS Testing:	Not Reported		
Groundwater Quality Data:	https://gamagroundwater.waterboards.ca.gov/gama/gamamap/public/GamaDataDisplay.asp?dataset=EDF&samp_date=&global_id=T0605901553&assigned_name=MW9&store_num=		
GeoTracker Data:	https://geotracker.waterboards.ca.gov/profile_report.asp?cmd=MWEDFResults&global_id=T0605901553&assigned_name=MW9		

AB184
West
1/4 - 1/2 Mile
Lower

CA WELLS CAEDF0000035215

Well ID:	T0605901553-MW-9	Well Type:	MONITORING
Source:	EDF	Other Name:	MW-9
GAMA PFAS Testing:	Not Reported		
Groundwater Quality Data:	https://gamagroundwater.waterboards.ca.gov/gama/gamamap/public/GamaDataDisplay.asp?dataset=EDF&samp_date=&global_id=T0605901553&assigned_name=MW-9&store_num=		
GeoTracker Data:	https://geotracker.waterboards.ca.gov/profile_report.asp?cmd=MWEDFResults&global_id=T0605901553&assigned_name=MW-9		

Z185
NNW
1/4 - 1/2 Mile
Lower

FED USGS USGS40000137373

Organization ID:	USGS-CA		
Organization Name:	USGS California Water Science Center		
Monitor Location:	005S011W20K005S	Type:	Well
Description:	Not Reported	HUC:	18070201
Drainage Area:	Not Reported	Drainage Area Units:	Not Reported
Contrib Drainage Area:	Not Reported	Contrib Drainage Area Units:	Not Reported
Aquifer:	California Coastal Basin aquifers		
Formation Type:	Not Reported	Aquifer Type:	Not Reported
Construction Date:	Not Reported	Well Depth:	Not Reported
Well Depth Units:	Not Reported	Well Hole Depth:	Not Reported
Well Hole Depth Units:	Not Reported		

AE186
SSW
1/4 - 1/2 Mile
Higher

FED USGS USGS40000137139

Organization ID:	USGS-CA		
Organization Name:	USGS California Water Science Center		
Monitor Location:	005S011W29J002S	Type:	Well
Description:	Not Reported	HUC:	18070201
Drainage Area:	Not Reported	Drainage Area Units:	Not Reported
Contrib Drainage Area:	Not Reported	Contrib Drainage Area Units:	Not Reported

GEOCHECK® - PHYSICAL SETTING SOURCE MAP FINDINGS

Aquifer:	California Coastal Basin aquifers	Aquifer Type:	Not Reported
Formation Type:	Not Reported	Well Depth:	Not Reported
Construction Date:	Not Reported	Well Hole Depth:	Not Reported
Well Depth Units:	Not Reported		
Well Hole Depth Units:	Not Reported		

AE187
SSW
1/4 - 1/2 Mile
Higher

FED USGS USGS40000137140

Organization ID:	USGS-CA	Type:	Well
Organization Name:	USGS California Water Science Center	HUC:	18070201
Monitor Location:	005S011W29J003S	Drainage Area Units:	Not Reported
Description:	Not Reported	Contrib Drainage Area Units:	Not Reported
Drainage Area:	Not Reported		
Contrib Drainage Area:	Not Reported		
Aquifer:	California Coastal Basin aquifers	Aquifer Type:	Not Reported
Formation Type:	Not Reported	Well Depth:	Not Reported
Construction Date:	Not Reported	Well Hole Depth:	Not Reported
Well Depth Units:	Not Reported		
Well Hole Depth Units:	Not Reported		

AE188
SSW
1/4 - 1/2 Mile
Higher

CA WELLS CAUSGSN00008912

Well ID:	USGS-334229118023503	Well Type:	UNK
Source:	United States Geological Survey		
Other Name:	USGS-334229118023503	GAMA PFAS Testing:	Not Reported
Groundwater Quality Data:	https://gamagroundwater.waterboards.ca.gov/gama/gamamap/public/GamaDataDisplay.asp?dataset=USGSNEW&samp_date=&global_id=&assigned_name=USGS-334229118023503&store_num=		
GeoTracker Data:	Not Reported		

AE189
SSW
1/4 - 1/2 Mile
Higher

CA WELLS CAUSGSN00003394

Well ID:	USGS-334229118023501	Well Type:	UNK
Source:	United States Geological Survey		
Other Name:	USGS-334229118023501	GAMA PFAS Testing:	Not Reported
Groundwater Quality Data:	https://gamagroundwater.waterboards.ca.gov/gama/gamamap/public/GamaDataDisplay.asp?dataset=USGSNEW&samp_date=&global_id=&assigned_name=USGS-334229118023501&store_num=		
GeoTracker Data:	Not Reported		

AD190
West
1/4 - 1/2 Mile
Lower

CA WELLS CAEDF0000085330

Well ID:	T0605901553-MW8	Well Type:	MONITORING
Source:	EDF	Other Name:	MW8

GEOCHECK® - PHYSICAL SETTING SOURCE MAP FINDINGS

GAMA PFAS Testing: Not Reported
Groundwater Quality Data: https://gamagroundwater.waterboards.ca.gov/gama/gamamap/public/GamaDataDisplay.asp?dataset=EDF&samp_date=&global_id=T0605901553&assigned_name=MW8&store_num=
GeoTracker Data: https://geotracker.waterboards.ca.gov/profile_report.asp?cmd=MWEDFResults&global_id=T0605901553&assigned_name=MW8

AD191
West
1/4 - 1/2 Mile
Lower

CA WELLS CAEDF0000040538

Well ID: T0605901553-MW-19 Well Type: MONITORING
Source: EDF Other Name: MW-19
GAMA PFAS Testing: Not Reported
Groundwater Quality Data: https://gamagroundwater.waterboards.ca.gov/gama/gamamap/public/GamaDataDisplay.asp?dataset=EDF&samp_date=&global_id=T0605901553&assigned_name=MW-19&store_num=
GeoTracker Data: https://geotracker.waterboards.ca.gov/profile_report.asp?cmd=MWEDFResults&global_id=T0605901553&assigned_name=MW-19

AD192
West
1/4 - 1/2 Mile
Lower

CA WELLS CAEDF0000131991

Well ID: T0605901553-MW19 Well Type: MONITORING
Source: EDF Other Name: MW19
GAMA PFAS Testing: Not Reported
Groundwater Quality Data: https://gamagroundwater.waterboards.ca.gov/gama/gamamap/public/GamaDataDisplay.asp?dataset=EDF&samp_date=&global_id=T0605901553&assigned_name=MW19&store_num=
GeoTracker Data: https://geotracker.waterboards.ca.gov/profile_report.asp?cmd=MWEDFResults&global_id=T0605901553&assigned_name=MW19

AB193
WNW
1/4 - 1/2 Mile
Lower

CA WELLS CAEDF0000075500

Well ID: T0605901553-MW6 Well Type: MONITORING
Source: EDF Other Name: MW6
GAMA PFAS Testing: Not Reported
Groundwater Quality Data: https://gamagroundwater.waterboards.ca.gov/gama/gamamap/public/GamaDataDisplay.asp?dataset=EDF&samp_date=&global_id=T0605901553&assigned_name=MW6&store_num=
GeoTracker Data: https://geotracker.waterboards.ca.gov/profile_report.asp?cmd=MWEDFResults&global_id=T0605901553&assigned_name=MW6

AB194
West
1/4 - 1/2 Mile
Lower

CA WELLS CAEDF0000096581

Well ID: T0605901553-MW-18 Well Type: MONITORING
Source: EDF Other Name: MW-18
GAMA PFAS Testing: Not Reported
Groundwater Quality Data: https://gamagroundwater.waterboards.ca.gov/gama/gamamap/public/GamaDataDisplay.asp?dataset=EDF&samp_date=&global_id=T0605901553&assigned_name=MW-18&store_num=

GEOCHECK® - PHYSICAL SETTING SOURCE MAP FINDINGS

GeoTracker Data: https://geotracker.waterboards.ca.gov/profile_report.asp?cmd=MWEDFResults&global_id=T0605901553&assigned_name=MW-18

AB195
West
1/4 - 1/2 Mile
Lower

CA WELLS **CAEDF0000013271**

Well ID: T0605901553-MW18 Well Type: MONITORING
Source: EDF Other Name: MW18
GAMA PFAS Testing: Not Reported
Groundwater Quality Data: https://gamagroundwater.waterboards.ca.gov/gama/gamamap/public/GamaDataDisplay.asp?dataset=EDF&samp_date=&global_id=T0605901553&assigned_name=MW18&store_num=
GeoTracker Data: https://geotracker.waterboards.ca.gov/profile_report.asp?cmd=MWEDFResults&global_id=T0605901553&assigned_name=MW18

AD196
West
1/4 - 1/2 Mile
Lower

CA WELLS **CAEDF0000036019**

Well ID: T0605901553-MW-8 Well Type: MONITORING
Source: EDF Other Name: MW-8
GAMA PFAS Testing: Not Reported
Groundwater Quality Data: https://gamagroundwater.waterboards.ca.gov/gama/gamamap/public/GamaDataDisplay.asp?dataset=EDF&samp_date=&global_id=T0605901553&assigned_name=MW-8&store_num=
GeoTracker Data: https://geotracker.waterboards.ca.gov/profile_report.asp?cmd=MWEDFResults&global_id=T0605901553&assigned_name=MW-8

AF197
ENE
1/4 - 1/2 Mile
Lower

FED USGS **USGS40000137294**

Organization ID: USGS-CA
Organization Name: USGS California Water Science Center
Monitor Location: 005S011W21P004S Type: Well
Description: Not Reported HUC: 18070201
Drainage Area: Not Reported Drainage Area Units: Not Reported
Contrib Drainage Area: Not Reported Contrib Drainage Area Units: Not Reported
Aquifer: California Coastal Basin aquifers
Formation Type: Not Reported Aquifer Type: Not Reported
Construction Date: Not Reported Well Depth: Not Reported
Well Depth Units: Not Reported Well Hole Depth: Not Reported
Well Hole Depth Units: Not Reported

AF198
ENE
1/4 - 1/2 Mile
Lower

CA WELLS **CAUSGSN00016334**

Well ID: USGS-334258118020001 Well Type: UNK
Source: United States Geological Survey
Other Name: USGS-334258118020001 GAMA PFAS Testing: Not Reported

GEOCHECK® - PHYSICAL SETTING SOURCE MAP FINDINGS

Groundwater Quality Data: https://gamagroundwater.waterboards.ca.gov/gama/gamamap/public/GamaDataDisplay.asp?dataset=USGSNEW&samp_date=&global_id=&assigned_name=USGS-334258118020001&store_num=
GeoTracker Data: Not Reported

AG199
North
1/4 - 1/2 Mile
Lower

CA WELLS **CADWR0000006417**

Well ID: 05S11W21M007S Well Type: UNK
Source: Department of Water Resources
Other Name: 05S11W21M007S GAMA PFAS Testing: Not Reported
Groundwater Quality Data: https://gamagroundwater.waterboards.ca.gov/gama/gamamap/public/GamaDataDisplay.asp?dataset=DWR&samp_date=&global_id=&assigned_name=05S11W21M007S&store_num=
GeoTracker Data: Not Reported

AG200
North
1/4 - 1/2 Mile
Lower

CA WELLS **CADWR00000036497**

Well ID: 05S11W21M004S Well Type: UNK
Source: Department of Water Resources
Other Name: 05S11W21M004S GAMA PFAS Testing: Not Reported
Groundwater Quality Data: https://gamagroundwater.waterboards.ca.gov/gama/gamamap/public/GamaDataDisplay.asp?dataset=DWR&samp_date=&global_id=&assigned_name=05S11W21M004S&store_num=
GeoTracker Data: Not Reported

AG201
North
1/4 - 1/2 Mile
Lower

CA WELLS **CADWR0000000840**

Well ID: 05S11W21M006S Well Type: UNK
Source: Department of Water Resources
Other Name: 05S11W21M006S GAMA PFAS Testing: Not Reported
Groundwater Quality Data: https://gamagroundwater.waterboards.ca.gov/gama/gamamap/public/GamaDataDisplay.asp?dataset=DWR&samp_date=&global_id=&assigned_name=05S11W21M006S&store_num=
GeoTracker Data: Not Reported

AG202
North
1/4 - 1/2 Mile
Lower

CA WELLS **CADWR00000036201**

Well ID: 05S11W21M003S Well Type: UNK
Source: Department of Water Resources
Other Name: 05S11W21M003S GAMA PFAS Testing: Not Reported
Groundwater Quality Data: https://gamagroundwater.waterboards.ca.gov/gama/gamamap/public/GamaDataDisplay.asp?dataset=DWR&samp_date=&global_id=&assigned_name=05S11W21M003S&store_num=
GeoTracker Data: Not Reported

GEOCHECK® - PHYSICAL SETTING SOURCE MAP FINDINGS

Map ID
Direction
Distance
Elevation

Database EDR ID Number

AH203
NW
1/4 - 1/2 Mile
Lower

CA WELLS CAUSGSN00018171

Well ID: USGS-334313118024501 Well Type: UNK
Source: United States Geological Survey
Other Name: USGS-334313118024501 GAMA PFAS Testing: Not Reported
Groundwater Quality Data: https://gamagroundwater.waterboards.ca.gov/gama/gamamap/public/GamaDataDisplay.asp?dataset=USGSNEW&samp_date=&global_id=&assigned_name=USGS-334313118024501&store_num=
GeoTracker Data: Not Reported

AB204
WNW
1/4 - 1/2 Mile
Lower

CA WELLS CAEDF0000084484

Well ID: T0605901553-V2 Well Type: MONITORING
Source: EDF Other Name: V2
GAMA PFAS Testing: Not Reported
Groundwater Quality Data: https://gamagroundwater.waterboards.ca.gov/gama/gamamap/public/GamaDataDisplay.asp?dataset=EDF&samp_date=&global_id=T0605901553&assigned_name=V2&store_num=
GeoTracker Data: https://geotracker.waterboards.ca.gov/profile_report.asp?cmd=MWEDFResults&global_id=T0605901553&assigned_name=V2

AI205
WNW
1/4 - 1/2 Mile
Lower

CA WELLS CAEDF0000022039

Well ID: T0605901553-V1 Well Type: MONITORING
Source: EDF Other Name: V1
GAMA PFAS Testing: Not Reported
Groundwater Quality Data: https://gamagroundwater.waterboards.ca.gov/gama/gamamap/public/GamaDataDisplay.asp?dataset=EDF&samp_date=&global_id=T0605901553&assigned_name=V1&store_num=
GeoTracker Data: https://geotracker.waterboards.ca.gov/profile_report.asp?cmd=MWEDFResults&global_id=T0605901553&assigned_name=V1

AH206
NNW
1/4 - 1/2 Mile
Lower

FED USGS USGS40000137378

Organization ID: USGS-CA
Organization Name: USGS California Water Science Center
Monitor Location: 005S011W20K007S Type: Well
Description: Not Reported HUC: 18070201
Drainage Area: Not Reported Drainage Area Units: Not Reported
Contrib Drainage Area: Not Reported Contrib Drainage Area Units: Not Reported
Aquifer: California Coastal Basin aquifers
Formation Type: Not Reported Aquifer Type: Not Reported
Construction Date: Not Reported Well Depth: Not Reported
Well Depth Units: Not Reported Well Hole Depth: Not Reported
Well Hole Depth Units: Not Reported

GEOCHECK® - PHYSICAL SETTING SOURCE MAP FINDINGS

Map ID
Direction
Distance
Elevation

Database EDR ID Number

AI207
WNW
1/4 - 1/2 Mile
Lower

CA WELLS CAEDF0000074431

Well ID: T0605901553-MW2 Well Type: MONITORING
Source: EDF Other Name: MW2
GAMA PFAS Testing: Not Reported
Groundwater Quality Data: https://gamagroundwater.waterboards.ca.gov/gama/gamamap/public/GamaDataDisplay.asp?dataset=EDF&samp_date=&global_id=T0605901553&assigned_name=MW2&store_num=
GeoTracker Data: https://geotracker.waterboards.ca.gov/profile_report.asp?cmd=MWEDFResults&global_id=T0605901553&assigned_name=MW2

AI208
WNW
1/4 - 1/2 Mile
Lower

CA WELLS CAEDF0000066422

Well ID: T0605901553-MW10 Well Type: MONITORING
Source: EDF Other Name: MW10
GAMA PFAS Testing: Not Reported
Groundwater Quality Data: https://gamagroundwater.waterboards.ca.gov/gama/gamamap/public/GamaDataDisplay.asp?dataset=EDF&samp_date=&global_id=T0605901553&assigned_name=MW10&store_num=
GeoTracker Data: https://geotracker.waterboards.ca.gov/profile_report.asp?cmd=MWEDFResults&global_id=T0605901553&assigned_name=MW10

AI209
WNW
1/4 - 1/2 Mile
Lower

CA WELLS CAEDF0000010889

Well ID: T0605901553-MW-2 Well Type: MONITORING
Source: EDF Other Name: MW-2
GAMA PFAS Testing: Not Reported
Groundwater Quality Data: https://gamagroundwater.waterboards.ca.gov/gama/gamamap/public/GamaDataDisplay.asp?dataset=EDF&samp_date=&global_id=T0605901553&assigned_name=MW-2&store_num=
GeoTracker Data: https://geotracker.waterboards.ca.gov/profile_report.asp?cmd=MWEDFResults&global_id=T0605901553&assigned_name=MW-2

AI210
WNW
1/4 - 1/2 Mile
Lower

CA WELLS CAEDF0000115141

Well ID: T0605901553-V-2 Well Type: MONITORING
Source: EDF Other Name: V-2
GAMA PFAS Testing: Not Reported
Groundwater Quality Data: https://gamagroundwater.waterboards.ca.gov/gama/gamamap/public/GamaDataDisplay.asp?dataset=EDF&samp_date=&global_id=T0605901553&assigned_name=V-2&store_num=
GeoTracker Data: https://geotracker.waterboards.ca.gov/profile_report.asp?cmd=MWEDFResults&global_id=T0605901553&assigned_name=V-2

GEOCHECK® - PHYSICAL SETTING SOURCE MAP FINDINGS

Map ID
Direction
Distance
Elevation

Database EDR ID Number

AI211
WNW
1/4 - 1/2 Mile
Lower

CA WELLS CAEDF0000102255

Well ID: T0605901553-V-1 Well Type: MONITORING
Source: EDF Other Name: V-1
GAMA PFAS Testing: Not Reported
Groundwater Quality Data: https://gamagroundwater.waterboards.ca.gov/gama/gamamap/public/GamaDataDisplay.asp?dataset=EDF&samp_date=&global_id=T0605901553&assigned_name=V-1&store_num=
GeoTracker Data: https://geotracker.waterboards.ca.gov/profile_report.asp?cmd=MWEDFResults&global_id=T0605901553&assigned_name=V-1

AI212
WNW
1/4 - 1/2 Mile
Lower

CA WELLS CAEDF0000070546

Well ID: T0605901553-MW-10 Well Type: MONITORING
Source: EDF Other Name: MW-10
GAMA PFAS Testing: Not Reported
Groundwater Quality Data: https://gamagroundwater.waterboards.ca.gov/gama/gamamap/public/GamaDataDisplay.asp?dataset=EDF&samp_date=&global_id=T0605901553&assigned_name=MW-10&store_num=
GeoTracker Data: https://geotracker.waterboards.ca.gov/profile_report.asp?cmd=MWEDFResults&global_id=T0605901553&assigned_name=MW-10

AI213
WNW
1/4 - 1/2 Mile
Lower

CA WELLS CAEDF0000048129

Well ID: T0605901553-V-3 Well Type: MONITORING
Source: EDF Other Name: V-3
GAMA PFAS Testing: Not Reported
Groundwater Quality Data: https://gamagroundwater.waterboards.ca.gov/gama/gamamap/public/GamaDataDisplay.asp?dataset=EDF&samp_date=&global_id=T0605901553&assigned_name=V-3&store_num=
GeoTracker Data: https://geotracker.waterboards.ca.gov/profile_report.asp?cmd=MWEDFResults&global_id=T0605901553&assigned_name=V-3

AI214
WNW
1/4 - 1/2 Mile
Lower

CA WELLS CAEDF0000034154

Well ID: T0605901553-V3 Well Type: MONITORING
Source: EDF Other Name: V3
GAMA PFAS Testing: Not Reported
Groundwater Quality Data: https://gamagroundwater.waterboards.ca.gov/gama/gamamap/public/GamaDataDisplay.asp?dataset=EDF&samp_date=&global_id=T0605901553&assigned_name=V3&store_num=
GeoTracker Data: https://geotracker.waterboards.ca.gov/profile_report.asp?cmd=MWEDFResults&global_id=T0605901553&assigned_name=V3

GEOCHECK® - PHYSICAL SETTING SOURCE MAP FINDINGS

Map ID
Direction
Distance
Elevation

Database EDR ID Number

AG215
North
1/4 - 1/2 Mile
Lower

CA WELLS CAUSGSN00000895

Well ID: USGS-334318118022901 Well Type: UNK
Source: United States Geological Survey
Other Name: USGS-334318118022901 GAMA PFAS Testing: Not Reported
Groundwater Quality Data: https://gamagroundwater.waterboards.ca.gov/gama/gamamap/public/GamaDataDisplay.asp?dataset=USGSNEW&samp_date=&global_id=&assigned_name=USGS-334318118022901&store_num=
GeoTracker Data: Not Reported

AJ216
NNE
1/4 - 1/2 Mile
Lower

CA WELLS CAUSGSN00017523

Well ID: USGS-334315118021401 Well Type: UNK
Source: United States Geological Survey
Other Name: USGS-334315118021401 GAMA PFAS Testing: Not Reported
Groundwater Quality Data: https://gamagroundwater.waterboards.ca.gov/gama/gamamap/public/GamaDataDisplay.asp?dataset=USGSNEW&samp_date=&global_id=&assigned_name=USGS-334315118021401&store_num=
GeoTracker Data: Not Reported

AI217
WNW
1/4 - 1/2 Mile
Lower

CA WELLS CAEDF0000048292

Well ID: T0605901553-MW-1 Well Type: MONITORING
Source: EDF Other Name: MW-1
GAMA PFAS Testing: Not Reported
Groundwater Quality Data: https://gamagroundwater.waterboards.ca.gov/gama/gamamap/public/GamaDataDisplay.asp?dataset=EDF&samp_date=&global_id=T0605901553&assigned_name=MW-1&store_num=
GeoTracker Data: https://geotracker.waterboards.ca.gov/profile_report.asp?cmd=MWEDFResults&global_id=T0605901553&assigned_name=MW-1

AI218
WNW
1/4 - 1/2 Mile
Lower

CA WELLS CAEDF0000130675

Well ID: T0605901553-MW1 Well Type: MONITORING
Source: EDF Other Name: MW1
GAMA PFAS Testing: Not Reported
Groundwater Quality Data: https://gamagroundwater.waterboards.ca.gov/gama/gamamap/public/GamaDataDisplay.asp?dataset=EDF&samp_date=&global_id=T0605901553&assigned_name=MW1&store_num=
GeoTracker Data: https://geotracker.waterboards.ca.gov/profile_report.asp?cmd=MWEDFResults&global_id=T0605901553&assigned_name=MW1

GEOCHECK® - PHYSICAL SETTING SOURCE MAP FINDINGS

Map ID
Direction
Distance
Elevation

Database EDR ID Number

AJ219
NNE
1/4 - 1/2 Mile
Lower

FED USGS USGS40000137383

Organization ID:	USGS-CA		
Organization Name:	USGS California Water Science Center		
Monitor Location:	005S011W21M004S	Type:	Well
Description:	Not Reported	HUC:	18070201
Drainage Area:	Not Reported	Drainage Area Units:	Not Reported
Contrib Drainage Area:	Not Reported	Contrib Drainage Area Unts:	Not Reported
Aquifer:	California Coastal Basin aquifers		
Formation Type:	Not Reported	Aquifer Type:	Not Reported
Construction Date:	Not Reported	Well Depth:	Not Reported
Well Depth Units:	Not Reported	Well Hole Depth:	Not Reported
Well Hole Depth Units:	Not Reported		

AG220
North
1/4 - 1/2 Mile
Lower

FED USGS USGS40000137406

Organization ID:	USGS-CA		
Organization Name:	USGS California Water Science Center		
Monitor Location:	005S011W20J004S	Type:	Well
Description:	Not Reported	HUC:	18070201
Drainage Area:	Not Reported	Drainage Area Units:	Not Reported
Contrib Drainage Area:	Not Reported	Contrib Drainage Area Unts:	Not Reported
Aquifer:	California Coastal Basin aquifers		
Formation Type:	Not Reported	Aquifer Type:	Not Reported
Construction Date:	Not Reported	Well Depth:	Not Reported
Well Depth Units:	Not Reported	Well Hole Depth:	Not Reported
Well Hole Depth Units:	Not Reported		

AK221
NNE
1/4 - 1/2 Mile
Lower

CA WELLS CAEDF0000034214

Well ID:	T0605901550-B-23	Well Type:	MONITORING
Source:	EDF	Other Name:	B-23
GAMA PFAS Testing:	Not Reported		
Groundwater Quality Data:	https://gamagroundwater.waterboards.ca.gov/gama/gamamap/public/GamaDataDisplay.asp?dataset=EDF&samp_date=&global_id=T0605901550&assigned_name=B-23&store_num=		
GeoTracker Data:	https://geotracker.waterboards.ca.gov/profile_report.asp?cmd=MWEDFResults&global_id=T0605901550&assigned_name=B-23		

AI222
WNW
1/2 - 1 Mile
Lower

CA WELLS CAEDF0000114482

Well ID:	T0605901553-MW4	Well Type:	MONITORING
Source:	EDF	Other Name:	MW4

GEOCHECK® - PHYSICAL SETTING SOURCE MAP FINDINGS

GAMA PFAS Testing: Not Reported
Groundwater Quality Data: https://gamagroundwater.waterboards.ca.gov/gama/gamamap/public/GamaDataDisplay.asp?dataset=EDF&samp_date=&global_id=T0605901553&assigned_name=MW4&store_num=
GeoTracker Data: https://geotracker.waterboards.ca.gov/profile_report.asp?cmd=MWEDFResults&global_id=T0605901553&assigned_name=MW4

AI223
WNW
1/2 - 1 Mile
Lower

CA WELLS CAEDF0000089203

Well ID: T0605901553-MW-4 Well Type: MONITORING
Source: EDF Other Name: MW-4
GAMA PFAS Testing: Not Reported
Groundwater Quality Data: https://gamagroundwater.waterboards.ca.gov/gama/gamamap/public/GamaDataDisplay.asp?dataset=EDF&samp_date=&global_id=T0605901553&assigned_name=MW-4&store_num=
GeoTracker Data: https://geotracker.waterboards.ca.gov/profile_report.asp?cmd=MWEDFResults&global_id=T0605901553&assigned_name=MW-4

AI224
WNW
1/2 - 1 Mile
Lower

CA WELLS CAEDF0000114186

Well ID: T0605901553-MW3 Well Type: MONITORING
Source: EDF Other Name: MW3
GAMA PFAS Testing: Not Reported
Groundwater Quality Data: https://gamagroundwater.waterboards.ca.gov/gama/gamamap/public/GamaDataDisplay.asp?dataset=EDF&samp_date=&global_id=T0605901553&assigned_name=MW3&store_num=
GeoTracker Data: https://geotracker.waterboards.ca.gov/profile_report.asp?cmd=MWEDFResults&global_id=T0605901553&assigned_name=MW3

AL225
WSW
1/2 - 1 Mile
Higher

FED USGS USGS40000137211

Organization ID: USGS-CA
Organization Name: USGS California Water Science Center
Monitor Location: 005S011W29C001S Type: Well
Description: Not Reported HUC: 18070201
Drainage Area: Not Reported Drainage Area Units: Not Reported
Contrib Drainage Area: Not Reported Contrib Drainage Area Units: Not Reported
Aquifer: California Coastal Basin aquifers
Formation Type: Not Reported Aquifer Type: Not Reported
Construction Date: 19250109 Well Depth: 416
Well Depth Units: ft Well Hole Depth: 453
Well Hole Depth Units: ft

Ground water levels, Number of Measurements: 1 Level reading date: 1975-11-05
Feet below surface: 80.10 Feet to sea level: Not Reported
Note: Not Reported

GEOCHECK® - PHYSICAL SETTING SOURCE MAP FINDINGS

Map ID
Direction
Distance
Elevation

Database EDR ID Number

AM226
NW
1/2 - 1 Mile
Lower

CA WELLS CAUSGSN00005219

Well ID: USGS-334309118025301 Well Type: UNK
Source: United States Geological Survey
Other Name: USGS-334309118025301 GAMA PFAS Testing: Not Reported
Groundwater Quality Data: https://gamagroundwater.waterboards.ca.gov/gama/gamamap/public/GamaDataDisplay.asp?dataset=USGSNEW&samp_date=&global_id=&assigned_name=USGS-334309118025301&store_num=
GeoTracker Data: Not Reported

AN227
West
1/2 - 1 Mile
Lower

CA WELLS CAEDF0000112384

Well ID: T0605901553-MW-11 Well Type: MONITORING
Source: EDF Other Name: MW-11
GAMA PFAS Testing: Not Reported
Groundwater Quality Data: https://gamagroundwater.waterboards.ca.gov/gama/gamamap/public/GamaDataDisplay.asp?dataset=EDF&samp_date=&global_id=T0605901553&assigned_name=MW-11&store_num=
GeoTracker Data: https://geotracker.waterboards.ca.gov/profile_report.asp?cmd=MWEDFResults&global_id=T0605901553&assigned_name=MW-11

AN228
West
1/2 - 1 Mile
Lower

CA WELLS CAEDF0000064756

Well ID: T0605901553-MW11 Well Type: MONITORING
Source: EDF Other Name: MW11
GAMA PFAS Testing: Not Reported
Groundwater Quality Data: https://gamagroundwater.waterboards.ca.gov/gama/gamamap/public/GamaDataDisplay.asp?dataset=EDF&samp_date=&global_id=T0605901553&assigned_name=MW11&store_num=
GeoTracker Data: https://geotracker.waterboards.ca.gov/profile_report.asp?cmd=MWEDFResults&global_id=T0605901553&assigned_name=MW11

AI229
WNW
1/2 - 1 Mile
Lower

CA WELLS CAEDF0000003974

Well ID: T0605901553-MW-3 Well Type: MONITORING
Source: EDF Other Name: MW-3
GAMA PFAS Testing: Not Reported
Groundwater Quality Data: https://gamagroundwater.waterboards.ca.gov/gama/gamamap/public/GamaDataDisplay.asp?dataset=EDF&samp_date=&global_id=T0605901553&assigned_name=MW-3&store_num=
GeoTracker Data: https://geotracker.waterboards.ca.gov/profile_report.asp?cmd=MWEDFResults&global_id=T0605901553&assigned_name=MW-3

GEOCHECK® - PHYSICAL SETTING SOURCE MAP FINDINGS

Map ID
Direction
Distance
Elevation

Database EDR ID Number

AO230
North
1/2 - 1 Mile
Lower

Site ID: 083000945T
Groundwater Flow: SW
Shallow Water Depth: 12.18
Deep Water Depth: 13.48
Average Water Depth: Not Reported
Date: 09/30/1996

AQUIFLOW 68242

AM231
NW
1/2 - 1 Mile
Lower

FED USGS USGS40000137357

Organization ID:	USGS-CA		
Organization Name:	USGS California Water Science Center		
Monitor Location:	005S011W20K008S	Type:	Well
Description:	Not Reported	HUC:	18070201
Drainage Area:	Not Reported	Drainage Area Units:	Not Reported
Contrib Drainage Area:	Not Reported	Contrib Drainage Area Units:	Not Reported
Aquifer:	California Coastal Basin aquifers		
Formation Type:	Not Reported	Aquifer Type:	Not Reported
Construction Date:	Not Reported	Well Depth:	Not Reported
Well Depth Units:	Not Reported	Well Hole Depth:	Not Reported
Well Hole Depth Units:	Not Reported		

AL232
WSW
1/2 - 1 Mile
Higher

FED USGS USGS40000137204

Organization ID:	USGS-CA		
Organization Name:	USGS California Water Science Center		
Monitor Location:	005S011W29C002S	Type:	Well
Description:	Not Reported	HUC:	18070201
Drainage Area:	Not Reported	Drainage Area Units:	Not Reported
Contrib Drainage Area:	Not Reported	Contrib Drainage Area Units:	Not Reported
Aquifer:	California Coastal Basin aquifers		
Formation Type:	Not Reported	Aquifer Type:	Not Reported
Construction Date:	Not Reported	Well Depth:	Not Reported
Well Depth Units:	Not Reported	Well Hole Depth:	Not Reported
Well Hole Depth Units:	Not Reported		

AL233
WSW
1/2 - 1 Mile
Higher

CA WELLS CAUSGSN00017494

Well ID:	USGS-334242118025802	Well Type:	UNK
Source:	United States Geological Survey		
Other Name:	USGS-334242118025802	GAMA PFAS Testing:	Not Reported
Groundwater Quality Data:	https://gamagroundwater.waterboards.ca.gov/gama/gamamap/public/GamaDataDisplay.asp?dataset=USGSNEW&samp_date=&global_id=&assigned_name=USGS-334242118025802&store_num=		
GeoTracker Data:	Not Reported		

GEOCHECK® - PHYSICAL SETTING SOURCE MAP FINDINGS

Map ID
Direction
Distance
Elevation

Database EDR ID Number

AN234
West
1/2 - 1 Mile
Lower

CA WELLS CAEDF0000055524

Well ID: T0605901553-MW14 Well Type: MONITORING
Source: EDF Other Name: MW14
GAMA PFAS Testing: Not Reported
Groundwater Quality Data: https://gamagroundwater.waterboards.ca.gov/gama/gamamap/public/GamaDataDisplay.asp?dataset=EDF&samp_date=&global_id=T0605901553&assigned_name=MW14&store_num=
GeoTracker Data: https://geotracker.waterboards.ca.gov/profile_report.asp?cmd=MWEDFResults&global_id=T0605901553&assigned_name=MW14

AP235
ENE
1/2 - 1 Mile
Lower

CA WELLS CADWR0000017572

Well ID: 05S11W21Q005S Well Type: UNK
Source: Department of Water Resources
Other Name: 05S11W21Q005S GAMA PFAS Testing: Not Reported
Groundwater Quality Data: https://gamagroundwater.waterboards.ca.gov/gama/gamamap/public/GamaDataDisplay.asp?dataset=DWR&samp_date=&global_id=&assigned_name=05S11W21Q005S&store_num=
GeoTracker Data: Not Reported

AK236
NNE
1/2 - 1 Mile
Lower

CA WELLS CAEDF0000011784

Well ID: T0605901550-B-22 Well Type: MONITORING
Source: EDF Other Name: B-22
GAMA PFAS Testing: Not Reported
Groundwater Quality Data: https://gamagroundwater.waterboards.ca.gov/gama/gamamap/public/GamaDataDisplay.asp?dataset=EDF&samp_date=&global_id=T0605901550&assigned_name=B-22&store_num=
GeoTracker Data: https://geotracker.waterboards.ca.gov/profile_report.asp?cmd=MWEDFResults&global_id=T0605901550&assigned_name=B-22

AO237
North
1/2 - 1 Mile
Lower

CA WELLS CAEDF0000016021

Well ID: T0605901550-B-12 Well Type: MONITORING
Source: EDF Other Name: B-12
GAMA PFAS Testing: Not Reported
Groundwater Quality Data: https://gamagroundwater.waterboards.ca.gov/gama/gamamap/public/GamaDataDisplay.asp?dataset=EDF&samp_date=&global_id=T0605901550&assigned_name=B-12&store_num=
GeoTracker Data: https://geotracker.waterboards.ca.gov/profile_report.asp?cmd=MWEDFResults&global_id=T0605901550&assigned_name=B-12

GEOCHECK® - PHYSICAL SETTING SOURCE MAP FINDINGS

Map ID
Direction
Distance
Elevation

Database EDR ID Number

238
South
1/2 - 1 Mile
Lower

CA WELLS CADWR0000035477

Well ID: 05S11W28M002S Well Type: UNK
Source: Department of Water Resources
Other Name: 05S11W28M002S GAMA PFAS Testing: Not Reported
Groundwater Quality Data: https://gamagroundwater.waterboards.ca.gov/gama/gamamap/public/GamaDataDisplay.asp?dataset=DWR&samp_date=&global_id=&assigned_name=05S11W28M002S&store_num=
GeoTracker Data: Not Reported

AI239
West
1/2 - 1 Mile
Lower

CA WELLS CAEDF0000143309

Well ID: T0605901553-MW7 Well Type: MONITORING
Source: EDF Other Name: MW7
GAMA PFAS Testing: Not Reported
Groundwater Quality Data: https://gamagroundwater.waterboards.ca.gov/gama/gamamap/public/GamaDataDisplay.asp?dataset=EDF&samp_date=&global_id=T0605901553&assigned_name=MW7&store_num=
GeoTracker Data: https://geotracker.waterboards.ca.gov/profile_report.asp?cmd=MWEDFResults&global_id=T0605901553&assigned_name=MW7

AI240
West
1/2 - 1 Mile
Lower

CA WELLS CAEDF0000093671

Well ID: T0605901553-MW-7 Well Type: MONITORING
Source: EDF Other Name: MW-7
GAMA PFAS Testing: Not Reported
Groundwater Quality Data: https://gamagroundwater.waterboards.ca.gov/gama/gamamap/public/GamaDataDisplay.asp?dataset=EDF&samp_date=&global_id=T0605901553&assigned_name=MW-7&store_num=
GeoTracker Data: https://geotracker.waterboards.ca.gov/profile_report.asp?cmd=MWEDFResults&global_id=T0605901553&assigned_name=MW-7

AN241
West
1/2 - 1 Mile
Lower

CA WELLS CAEDF0000061816

Well ID: T0605901553-MW-14 Well Type: MONITORING
Source: EDF Other Name: MW-14
GAMA PFAS Testing: Not Reported
Groundwater Quality Data: https://gamagroundwater.waterboards.ca.gov/gama/gamamap/public/GamaDataDisplay.asp?dataset=EDF&samp_date=&global_id=T0605901553&assigned_name=MW-14&store_num=
GeoTracker Data: https://geotracker.waterboards.ca.gov/profile_report.asp?cmd=MWEDFResults&global_id=T0605901553&assigned_name=MW-14

GEOCHECK® - PHYSICAL SETTING SOURCE MAP FINDINGS

Map ID
Direction
Distance
Elevation

Database EDR ID Number

AI242
WNW
1/2 - 1 Mile
Lower

CA WELLS CAEDF0000075864

Well ID: T0605901553-MW5 Well Type: MONITORING
Source: EDF Other Name: MW5
GAMA PFAS Testing: Not Reported
Groundwater Quality Data: https://gamagroundwater.waterboards.ca.gov/gama/gamamap/public/GamaDataDisplay.asp?dataset=EDF&samp_date=&global_id=T0605901553&assigned_name=MW5&store_num=
GeoTracker Data: https://geotracker.waterboards.ca.gov/profile_report.asp?cmd=MWEDFResults&global_id=T0605901553&assigned_name=MW5

AJ243
NNE
1/2 - 1 Mile
Lower

CA WELLS CADWR0000027879

Well ID: 05S11W21L006S Well Type: UNK
Source: Department of Water Resources
Other Name: 05S11W21L006S GAMA PFAS Testing: Not Reported
Groundwater Quality Data: https://gamagroundwater.waterboards.ca.gov/gama/gamamap/public/GamaDataDisplay.asp?dataset=DWR&samp_date=&global_id=&assigned_name=05S11W21L006S&store_num=
GeoTracker Data: Not Reported

AJ244
NNE
1/2 - 1 Mile
Lower

CA WELLS CADWR0000014081

Well ID: 05S11W21L003S Well Type: UNK
Source: Department of Water Resources
Other Name: 05S11W21L003S GAMA PFAS Testing: Not Reported
Groundwater Quality Data: https://gamagroundwater.waterboards.ca.gov/gama/gamamap/public/GamaDataDisplay.asp?dataset=DWR&samp_date=&global_id=&assigned_name=05S11W21L003S&store_num=
GeoTracker Data: Not Reported

AJ245
NNE
1/2 - 1 Mile
Lower

CA WELLS CADWR0000010353

Well ID: 05S11W21L004S Well Type: UNK
Source: Department of Water Resources
Other Name: 05S11W21L004S GAMA PFAS Testing: Not Reported
Groundwater Quality Data: https://gamagroundwater.waterboards.ca.gov/gama/gamamap/public/GamaDataDisplay.asp?dataset=DWR&samp_date=&global_id=&assigned_name=05S11W21L004S&store_num=
GeoTracker Data: Not Reported

GEOCHECK® - PHYSICAL SETTING SOURCE MAP FINDINGS

Map ID
Direction
Distance
Elevation

Database EDR ID Number

AJ246
NNE
1/2 - 1 Mile
Lower

CA WELLS CADWR0000007610

Well ID: 05S11W21L002S Well Type: UNK
Source: Department of Water Resources
Other Name: 05S11W21L002S GAMA PFAS Testing: Not Reported
Groundwater Quality Data: https://gamagroundwater.waterboards.ca.gov/gama/gamamap/public/GamaDataDisplay.asp?dataset=DWR&samp_date=&global_id=&assigned_name=05S11W21L002S&store_num=
GeoTracker Data: Not Reported

AK247
North
1/2 - 1 Mile
Lower

CA WELLS CAEDF0000094363

Well ID: T0605901550-B-11 Well Type: MONITORING
Source: EDF Other Name: B-11
GAMA PFAS Testing: Not Reported
Groundwater Quality Data: https://gamagroundwater.waterboards.ca.gov/gama/gamamap/public/GamaDataDisplay.asp?dataset=EDF&samp_date=&global_id=T0605901550&assigned_name=B-11&store_num=
GeoTracker Data: https://geotracker.waterboards.ca.gov/profile_report.asp?cmd=MWEDFResults&global_id=T0605901550&assigned_name=B-11

AO248
North
1/2 - 1 Mile
Lower

CA WELLS CAEDF0000086648

Well ID: T0605901550-B-3 Well Type: MONITORING
Source: EDF Other Name: B-3
GAMA PFAS Testing: Not Reported
Groundwater Quality Data: https://gamagroundwater.waterboards.ca.gov/gama/gamamap/public/GamaDataDisplay.asp?dataset=EDF&samp_date=&global_id=T0605901550&assigned_name=B-3&store_num=
GeoTracker Data: https://geotracker.waterboards.ca.gov/profile_report.asp?cmd=MWEDFResults&global_id=T0605901550&assigned_name=B-3

AK249
North
1/2 - 1 Mile
Lower

CA WELLS CAEDF0000057690

Well ID: T0605901550-B-21 Well Type: MONITORING
Source: EDF Other Name: B-21
GAMA PFAS Testing: Not Reported
Groundwater Quality Data: https://gamagroundwater.waterboards.ca.gov/gama/gamamap/public/GamaDataDisplay.asp?dataset=EDF&samp_date=&global_id=T0605901550&assigned_name=B-21&store_num=
GeoTracker Data: https://geotracker.waterboards.ca.gov/profile_report.asp?cmd=MWEDFResults&global_id=T0605901550&assigned_name=B-21

GEOCHECK® - PHYSICAL SETTING SOURCE MAP FINDINGS

Map ID
Direction
Distance
Elevation

Database EDR ID Number

AO250
North
1/2 - 1 Mile
Lower

CA WELLS CAEDF0000124789

Well ID:	T0605901550-B-1	Well Type:	MONITORING
Source:	EDF	Other Name:	B-1
GAMA PFAS Testing:	Not Reported		
Groundwater Quality Data:	https://gamagroundwater.waterboards.ca.gov/gama/gamamap/public/GamaDataDisplay.asp?dataset=EDF&samp_date=&global_id=T0605901550&assigned_name=B-1&store_num=		
GeoTracker Data:	https://geotracker.waterboards.ca.gov/profile_report.asp?cmd=MWEDFResults&global_id=T0605901550&assigned_name=B-1		

AI251
WNW
1/2 - 1 Mile
Lower

CA WELLS CAEDF0000098515

Well ID:	T0605901553-MW-5	Well Type:	MONITORING
Source:	EDF	Other Name:	MW-5
GAMA PFAS Testing:	Not Reported		
Groundwater Quality Data:	https://gamagroundwater.waterboards.ca.gov/gama/gamamap/public/GamaDataDisplay.asp?dataset=EDF&samp_date=&global_id=T0605901553&assigned_name=MW-5&store_num=		
GeoTracker Data:	https://geotracker.waterboards.ca.gov/profile_report.asp?cmd=MWEDFResults&global_id=T0605901553&assigned_name=MW-5		

AI252
WNW
1/2 - 1 Mile
Lower

CA WELLS 6361

Seq:	6361	Prim sta c:	05S/11W-29C01 S
Frds no:	3010053006	County:	30
District:	08	User id:	TEE
System no:	3010053	Water type:	G
Source nam:	WELL 02 - DESTROYED	Station ty:	WELL/AMBNT/MUN/INTAKE/SUPPLY
Latitude:	334300.0	Longitude:	1180300.0
Precision:	8	Status:	DS
Comment 1:	Not Reported	Comment 2:	Not Reported
Comment 3:	Not Reported	Comment 4:	Not Reported
Comment 5:	Not Reported	Comment 6:	Not Reported
Comment 7:	Not Reported		
System no:	3010053	System nam:	City Of Huntington Beach
Hqname:	Not Reported	Address:	PO BOX 190
City:	HUNTINGTON BEACH	State:	CA
Zip:	92648	Zip ext:	Not Reported
Pop serv:	192000	Connection:	49209
Area serve:	HUNTINGTON BEACH		

GEOCHECK® - PHYSICAL SETTING SOURCE MAP FINDINGS

Map ID
Direction
Distance
Elevation

Database EDR ID Number

AI253
WNW
1/2 - 1 Mile
Lower

CA WELLS 6362

Seq:	6362	Prim sta c:	05S/11W-29C02 S
Frds no:	3010053004	County:	30
District:	08	User id:	TEE
System no:	3010053	Water type:	G
Source nam:	WELL 01 - DESTROYED	Station ty:	WELL/AMBNT/MUN/INTAKE/SUPPLY
Latitude:	334300.0	Longitude:	1180300.0
Precision:	8	Status:	DS
Comment 1:	Not Reported	Comment 2:	Not Reported
Comment 3:	Not Reported	Comment 4:	Not Reported
Comment 5:	Not Reported	Comment 6:	Not Reported
Comment 7:	Not Reported		

System no:	3010053	System nam:	City Of Huntington Beach
Hqname:	Not Reported	Address:	PO BOX 190
City:	HUNTINGTON BEACH	State:	CA
Zip:	92648	Zip ext:	Not Reported
Pop serv:	192000	Connection:	49209
Area serve:	HUNTINGTON BEACH		

AO254
North
1/2 - 1 Mile
Lower

CA WELLS CAEDF0000014599

Well ID:	T0605901550-B-8	Well Type:	MONITORING
Source:	EDF	Other Name:	B-8
GAMA PFAS Testing:	Not Reported		
Groundwater Quality Data:	https://gamagroundwater.waterboards.ca.gov/gama/gamamap/public/GamaDataDisplay.asp?dataset=EDF&samp_date=&global_id=T0605901550&assigned_name=B-8&store_num=		
GeoTracker Data:	https://geotracker.waterboards.ca.gov/profile_report.asp?cmd=MWEDFResults&global_id=T0605901550&assigned_name=B-8		

AK255
NNE
1/2 - 1 Mile
Lower

CA WELLS CAUSGSN00015713

Well ID:	USGS-334319118021901	Well Type:	UNK
Source:	United States Geological Survey		
Other Name:	USGS-334319118021901	GAMA PFAS Testing:	Not Reported
Groundwater Quality Data:	https://gamagroundwater.waterboards.ca.gov/gama/gamamap/public/GamaDataDisplay.asp?dataset=USGSNEW&samp_date=&global_id=&assigned_name=USGS-334319118021901&store_num=		
GeoTracker Data:	Not Reported		

GEOCHECK® - PHYSICAL SETTING SOURCE MAP FINDINGS

Map ID
Direction
Distance
Elevation

Database EDR ID Number

AK256
NNE
1/2 - 1 Mile
Lower

CA WELLS CAEDF0000015069

Well ID:	T0605901550-B-20	Well Type:	MONITORING
Source:	EDF	Other Name:	B-20
GAMA PFAS Testing:	Not Reported		
Groundwater Quality Data:	https://gamagroundwater.waterboards.ca.gov/gama/gamamap/public/GamaDataDisplay.asp?dataset=EDF&samp_date=&global_id=T0605901550&assigned_name=B-20&store_num=		
GeoTracker Data:	https://geotracker.waterboards.ca.gov/profile_report.asp?cmd=MWEDFResults&global_id=T0605901550&assigned_name=B-20		

AQ257
NE
1/2 - 1 Mile
Lower

CA WELLS CADWR8000005140

State Well #:	05S11W21L005S	Station ID:	9426
Well Name:	Not Reported	Well Use:	Unknown
Well Type:	Unknown	Well Depth:	0
Basin Name:	Coastal Plain Of Orange County		
Well Completion Rpt #:	Not Reported		

AM258
NW
1/2 - 1 Mile
Lower

CA WELLS CAUSGSN00006033

Well ID:	USGS-334312118025201	Well Type:	UNK
Source:	United States Geological Survey		
Other Name:	USGS-334312118025201	GAMA PFAS Testing:	Not Reported
Groundwater Quality Data:	https://gamagroundwater.waterboards.ca.gov/gama/gamamap/public/GamaDataDisplay.asp?dataset=USGSNEW&samp_date=&global_id=&assigned_name=USGS-334312118025201&store_num=		
GeoTracker Data:	Not Reported		

AK259
NNE
1/2 - 1 Mile
Lower

FED USGS USGS40000137412

Organization ID:	USGS-CA		
Organization Name:	USGS California Water Science Center		
Monitor Location:	005S011W21M006S	Type:	Well
Description:	Not Reported	HUC:	18070201
Drainage Area:	Not Reported	Drainage Area Units:	Not Reported
Contrib Drainage Area:	Not Reported	Contrib Drainage Area Units:	Not Reported
Aquifer:	California Coastal Basin aquifers		
Formation Type:	Not Reported	Aquifer Type:	Not Reported
Construction Date:	Not Reported	Well Depth:	Not Reported
Well Depth Units:	Not Reported	Well Hole Depth:	Not Reported
Well Hole Depth Units:	Not Reported		

GEOCHECK® - PHYSICAL SETTING SOURCE MAP FINDINGS

Map ID
Direction
Distance
Elevation

Database EDR ID Number

AO260
North
1/2 - 1 Mile
Lower

CA WELLS CAEDF0000112123

Well ID:	T0605901550-B-5	Well Type:	MONITORING
Source:	EDF	Other Name:	B-5
GAMA PFAS Testing:	Not Reported		
Groundwater Quality Data:	https://gamagroundwater.waterboards.ca.gov/gama/gamamap/public/GamaDataDisplay.asp?dataset=EDF&samp_date=&global_id=T0605901550&assigned_name=B-5&store_num=		
GeoTracker Data:	https://geotracker.waterboards.ca.gov/profile_report.asp?cmd=MWEDFResults&global_id=T0605901550&assigned_name=B-5		

AM261
NW
1/2 - 1 Mile
Lower

FED USGS USGS40000137374

Organization ID:	USGS-CA		
Organization Name:	USGS California Water Science Center		
Monitor Location:	005S011W20K003S	Type:	Well
Description:	Not Reported	HUC:	18070201
Drainage Area:	Not Reported	Drainage Area Units:	Not Reported
Contrib Drainage Area:	Not Reported	Contrib Drainage Area Units:	Not Reported
Aquifer:	California Coastal Basin aquifers		
Formation Type:	Not Reported	Aquifer Type:	Not Reported
Construction Date:	Not Reported	Well Depth:	Not Reported
Well Depth Units:	Not Reported	Well Hole Depth:	Not Reported
Well Hole Depth Units:	Not Reported		

AO262
North
1/2 - 1 Mile
Lower

CA WELLS CAEDF0000032537

Well ID:	T0605901550-B-10	Well Type:	MONITORING
Source:	EDF	Other Name:	B-10
GAMA PFAS Testing:	Not Reported		
Groundwater Quality Data:	https://gamagroundwater.waterboards.ca.gov/gama/gamamap/public/GamaDataDisplay.asp?dataset=EDF&samp_date=&global_id=T0605901550&assigned_name=B-10&store_num=		
GeoTracker Data:	https://geotracker.waterboards.ca.gov/profile_report.asp?cmd=MWEDFResults&global_id=T0605901550&assigned_name=B-10		

AO263
North
1/2 - 1 Mile
Lower

CA WELLS CAEDF0000116314

Well ID:	T0605901550-B-15	Well Type:	MONITORING
Source:	EDF	Other Name:	B-15
GAMA PFAS Testing:	Not Reported		
Groundwater Quality Data:	https://gamagroundwater.waterboards.ca.gov/gama/gamamap/public/GamaDataDisplay.asp?dataset=EDF&samp_date=&global_id=T0605901550&assigned_name=B-15&store_num=		
GeoTracker Data:	https://geotracker.waterboards.ca.gov/profile_report.asp?cmd=MWEDFResults&global_id=T0605901550&assigned_name=B-15		

GEOCHECK® - PHYSICAL SETTING SOURCE MAP FINDINGS

Map ID
Direction
Distance
Elevation

Database EDR ID Number

AL264
WSW
1/2 - 1 Mile
Lower

CA WELLS CADWR0000016088

Well ID: 05S11W29C001S Well Type: UNK
Source: Department of Water Resources
Other Name: 05S11W29C001S GAMA PFAS Testing: Not Reported
Groundwater Quality Data: https://gamagroundwater.waterboards.ca.gov/gama/gamamap/public/GamaDataDisplay.asp?dataset=DWR&samp_date=&global_id=&assigned_name=05S11W29C001S&store_num=
GeoTracker Data: Not Reported

AO265
North
1/2 - 1 Mile
Lower

CA WELLS CAEDF0000136089

Well ID: T0605901550-B-2 Well Type: MONITORING
Source: EDF Other Name: B-2
GAMA PFAS Testing: Not Reported
Groundwater Quality Data: https://gamagroundwater.waterboards.ca.gov/gama/gamamap/public/GamaDataDisplay.asp?dataset=EDF&samp_date=&global_id=T0605901550&assigned_name=B-2&store_num=
GeoTracker Data: https://geotracker.waterboards.ca.gov/profile_report.asp?cmd=MWEDFResults&global_id=T0605901550&assigned_name=B-2

AK266
NNE
1/2 - 1 Mile
Lower

CA WELLS CAEDF0000038027

Well ID: T0605901550-B-17 Well Type: MONITORING
Source: EDF Other Name: B-17
GAMA PFAS Testing: Not Reported
Groundwater Quality Data: https://gamagroundwater.waterboards.ca.gov/gama/gamamap/public/GamaDataDisplay.asp?dataset=EDF&samp_date=&global_id=T0605901550&assigned_name=B-17&store_num=
GeoTracker Data: https://geotracker.waterboards.ca.gov/profile_report.asp?cmd=MWEDFResults&global_id=T0605901550&assigned_name=B-17

AO267
North
1/2 - 1 Mile
Lower

CA WELLS CAEDF0000091609

Well ID: T0605901550-B-7 Well Type: MONITORING
Source: EDF Other Name: B-7
GAMA PFAS Testing: Not Reported
Groundwater Quality Data: https://gamagroundwater.waterboards.ca.gov/gama/gamamap/public/GamaDataDisplay.asp?dataset=EDF&samp_date=&global_id=T0605901550&assigned_name=B-7&store_num=
GeoTracker Data: https://geotracker.waterboards.ca.gov/profile_report.asp?cmd=MWEDFResults&global_id=T0605901550&assigned_name=B-7

GEOCHECK® - PHYSICAL SETTING SOURCE MAP FINDINGS

Map ID
Direction
Distance
Elevation

Database EDR ID Number

AH268
NNW
1/2 - 1 Mile
Lower

CA WELLS CADWR0000037657

Well ID: 05S11W20J010S Well Type: UNK
Source: Department of Water Resources
Other Name: 05S11W20J010S GAMA PFAS Testing: Not Reported
Groundwater Quality Data: https://gamagroundwater.waterboards.ca.gov/gama/gamamap/public/GamaDataDisplay.asp?dataset=DWR&samp_date=&global_id=&assigned_name=05S11W20J010S&store_num=
GeoTracker Data: Not Reported

AH269
NNW
1/2 - 1 Mile
Lower

CA WELLS CADWR0000007065

Well ID: 05S11W20J009S Well Type: UNK
Source: Department of Water Resources
Other Name: 05S11W20J009S GAMA PFAS Testing: Not Reported
Groundwater Quality Data: https://gamagroundwater.waterboards.ca.gov/gama/gamamap/public/GamaDataDisplay.asp?dataset=DWR&samp_date=&global_id=&assigned_name=05S11W20J009S&store_num=
GeoTracker Data: Not Reported

AH270
NNW
1/2 - 1 Mile
Lower

CA WELLS CADWR0000034306

Well ID: 05S11W20J004S Well Type: UNK
Source: Department of Water Resources
Other Name: 05S11W20J004S GAMA PFAS Testing: Not Reported
Groundwater Quality Data: https://gamagroundwater.waterboards.ca.gov/gama/gamamap/public/GamaDataDisplay.asp?dataset=DWR&samp_date=&global_id=&assigned_name=05S11W20J004S&store_num=
GeoTracker Data: Not Reported

AH271
NNW
1/2 - 1 Mile
Lower

CA WELLS CADWR0000019530

Well ID: 05S11W20J003S Well Type: UNK
Source: Department of Water Resources
Other Name: 05S11W20J003S GAMA PFAS Testing: Not Reported
Groundwater Quality Data: https://gamagroundwater.waterboards.ca.gov/gama/gamamap/public/GamaDataDisplay.asp?dataset=DWR&samp_date=&global_id=&assigned_name=05S11W20J003S&store_num=
GeoTracker Data: Not Reported

GEOCHECK® - PHYSICAL SETTING SOURCE MAP FINDINGS

Map ID
Direction
Distance
Elevation

Database EDR ID Number

AO272
North
1/2 - 1 Mile
Lower

CA WELLS CAEDF0000119767

Well ID: T0605901550-B-4 Well Type: MONITORING
Source: EDF Other Name: B-4
GAMA PFAS Testing: Not Reported
Groundwater Quality Data: https://gamagroundwater.waterboards.ca.gov/gama/gamamap/public/GamaDataDisplay.asp?dataset=EDF&samp_date=&global_id=T0605901550&assigned_name=B-4&store_num=
GeoTracker Data: https://geotracker.waterboards.ca.gov/profile_report.asp?cmd=MWEDFResults&global_id=T0605901550&assigned_name=B-4

AK273
NNE
1/2 - 1 Mile
Lower

CA WELLS CAEDF0000046875

Well ID: T0605901550-B-18 Well Type: MONITORING
Source: EDF Other Name: B-18
GAMA PFAS Testing: Not Reported
Groundwater Quality Data: https://gamagroundwater.waterboards.ca.gov/gama/gamamap/public/GamaDataDisplay.asp?dataset=EDF&samp_date=&global_id=T0605901550&assigned_name=B-18&store_num=
GeoTracker Data: https://geotracker.waterboards.ca.gov/profile_report.asp?cmd=MWEDFResults&global_id=T0605901550&assigned_name=B-18

AO274
North
1/2 - 1 Mile
Lower

CA WELLS CAEDF0000141544

Well ID: T0605901550-B-9 Well Type: MONITORING
Source: EDF Other Name: B-9
GAMA PFAS Testing: Not Reported
Groundwater Quality Data: https://gamagroundwater.waterboards.ca.gov/gama/gamamap/public/GamaDataDisplay.asp?dataset=EDF&samp_date=&global_id=T0605901550&assigned_name=B-9&store_num=
GeoTracker Data: https://geotracker.waterboards.ca.gov/profile_report.asp?cmd=MWEDFResults&global_id=T0605901550&assigned_name=B-9

AK275
North
1/2 - 1 Mile
Lower

CA WELLS CAEDF0000108799

Well ID: T0605901550-B-16 Well Type: MONITORING
Source: EDF Other Name: B-16
GAMA PFAS Testing: Not Reported
Groundwater Quality Data: https://gamagroundwater.waterboards.ca.gov/gama/gamamap/public/GamaDataDisplay.asp?dataset=EDF&samp_date=&global_id=T0605901550&assigned_name=B-16&store_num=
GeoTracker Data: https://geotracker.waterboards.ca.gov/profile_report.asp?cmd=MWEDFResults&global_id=T0605901550&assigned_name=B-16

GEOCHECK® - PHYSICAL SETTING SOURCE MAP FINDINGS

Map ID
Direction
Distance
Elevation

Database EDR ID Number

AM276
NW
1/2 - 1 Mile
Lower

CA WELLS CAUSGSN00002921

Well ID: USGS-334311118025501 Well Type: UNK
Source: United States Geological Survey
Other Name: USGS-334311118025501 GAMA PFAS Testing: Not Reported
Groundwater Quality Data: https://gamagroundwater.waterboards.ca.gov/gama/gamamap/public/GamaDataDisplay.asp?dataset=USGSNEW&samp_date=&global_id=&assigned_name=USGS-334311118025501&store_num=
GeoTracker Data: Not Reported

AO277
North
1/2 - 1 Mile
Lower

CA WELLS CAEDF0000048071

Well ID: T0605900752-MW-13 Well Type: MONITORING
Source: EDF Other Name: MW-13
GAMA PFAS Testing: Not Reported
Groundwater Quality Data: https://gamagroundwater.waterboards.ca.gov/gama/gamamap/public/GamaDataDisplay.asp?dataset=EDF&samp_date=&global_id=T0605900752&assigned_name=MW-13&store_num=
GeoTracker Data: https://geotracker.waterboards.ca.gov/profile_report.asp?cmd=MWEDFResults&global_id=T0605900752&assigned_name=MW-13

AO278
North
1/2 - 1 Mile
Lower

CA WELLS CAEDF0000066264

Well ID: T0605900752-MW-6 Well Type: MONITORING
Source: EDF Other Name: MW-6
GAMA PFAS Testing: Not Reported
Groundwater Quality Data: https://gamagroundwater.waterboards.ca.gov/gama/gamamap/public/GamaDataDisplay.asp?dataset=EDF&samp_date=&global_id=T0605900752&assigned_name=MW-6&store_num=
GeoTracker Data: https://geotracker.waterboards.ca.gov/profile_report.asp?cmd=MWEDFResults&global_id=T0605900752&assigned_name=MW-6

AM279
NW
1/2 - 1 Mile
Lower

FED USGS USGS40000137371

Organization ID: USGS-CA
Organization Name: USGS California Water Science Center
Monitor Location: 005S011W20K009S Type: Well
Description: Not Reported HUC: 18070201
Drainage Area: Not Reported Drainage Area Units: Not Reported
Contrib Drainage Area: Not Reported Contrib Drainage Area Units: Not Reported
Aquifer: California Coastal Basin aquifers
Formation Type: Not Reported Aquifer Type: Not Reported
Construction Date: Not Reported Well Depth: Not Reported
Well Depth Units: Not Reported Well Hole Depth: Not Reported
Well Hole Depth Units: Not Reported

GEOCHECK® - PHYSICAL SETTING SOURCE MAP FINDINGS

Map ID
Direction
Distance
Elevation

Database EDR ID Number

280
SSE
1/2 - 1 Mile
Lower

CA WELLS CADWR0000017535

Well ID:	05S11W28L001S	Well Type:	UNK
Source:	Department of Water Resources		
Other Name:	05S11W28L001S	GAMA PFAS Testing:	Not Reported
Groundwater Quality Data:	https://gamagroundwater.waterboards.ca.gov/gama/gamamap/public/GamaDataDisplay.asp?dataset=DWR&samp_date=&global_id=&assigned_name=05S11W28L001S&store_num=		
GeoTracker Data:	Not Reported		

AQ281
NE
1/2 - 1 Mile
Lower

CA WELLS CAUSGSN00007675

Well ID:	USGS-334310118020001	Well Type:	UNK
Source:	United States Geological Survey		
Other Name:	USGS-334310118020001	GAMA PFAS Testing:	Not Reported
Groundwater Quality Data:	https://gamagroundwater.waterboards.ca.gov/gama/gamamap/public/GamaDataDisplay.asp?dataset=USGSNEW&samp_date=&global_id=&assigned_name=USGS-334310118020001&store_num=		
GeoTracker Data:	Not Reported		

AK282
NNE
1/2 - 1 Mile
Lower

CA WELLS CAEDF0000094117

Well ID:	T0605901550-B-19	Well Type:	MONITORING
Source:	EDF	Other Name:	B-19
GAMA PFAS Testing:	Not Reported		
Groundwater Quality Data:	https://gamagroundwater.waterboards.ca.gov/gama/gamamap/public/GamaDataDisplay.asp?dataset=EDF&samp_date=&global_id=T0605901550&assigned_name=B-19&store_num=		
GeoTracker Data:	https://geotracker.waterboards.ca.gov/profile_report.asp?cmd=MWEDFResults&global_id=T0605901550&assigned_name=B-19		

AQ283
NE
1/2 - 1 Mile
Lower

FED USGS USGS40000137360

Organization ID:	USGS-CA		
Organization Name:	USGS California Water Science Center		
Monitor Location:	005S011W21L005S	Type:	Well
Description:	Not Reported	HUC:	18070201
Drainage Area:	Not Reported	Drainage Area Units:	Not Reported
Contrib Drainage Area:	Not Reported	Contrib Drainage Area Units:	Not Reported
Aquifer:	California Coastal Basin aquifers		
Formation Type:	Not Reported	Aquifer Type:	Not Reported
Construction Date:	19570614	Well Depth:	Not Reported
Well Depth Units:	Not Reported	Well Hole Depth:	156
Well Hole Depth Units:	ft		

GEOCHECK® - PHYSICAL SETTING SOURCE MAP FINDINGS

Ground water levels, Number of Measurements:	17	Level reading date:	1986-08-19
Feet below surface:	35.60	Feet to sea level:	Not Reported
Note:	Not Reported		
Level reading date:	1986-05-01	Feet below surface:	30.39
Feet to sea level:	Not Reported	Note:	Not Reported
Level reading date:	1986-02-26	Feet below surface:	32.03
Feet to sea level:	Not Reported	Note:	Not Reported
Level reading date:	1985-11-04	Feet below surface:	38.68
Feet to sea level:	Not Reported	Note:	Not Reported
Level reading date:	1985-02-28	Feet below surface:	25.65
Feet to sea level:	Not Reported	Note:	Not Reported
Level reading date:	1984-11-01	Feet below surface:	36.63
Feet to sea level:	Not Reported	Note:	Not Reported
Level reading date:	1984-05-15	Feet below surface:	28.97
Feet to sea level:	Not Reported	Note:	Not Reported
Level reading date:	1984-02-08	Feet below surface:	23.67
Feet to sea level:	Not Reported	Note:	Not Reported
Level reading date:	1983-11-02	Feet below surface:	32.15
Feet to sea level:	Not Reported	Note:	Not Reported
Level reading date:	1983-08-11	Feet below surface:	35.02
Feet to sea level:	Not Reported	Note:	Not Reported
Level reading date:	1983-05-20	Feet below surface:	29.50
Feet to sea level:	Not Reported	Note:	Not Reported
Level reading date:	1983-02-10	Feet below surface:	29.86
Feet to sea level:	Not Reported	Note:	Not Reported
Level reading date:	1982-11-04	Feet below surface:	35.38
Feet to sea level:	Not Reported	Note:	Not Reported
Level reading date:	1982-07-28	Feet below surface:	34.80
Feet to sea level:	Not Reported	Note:	Not Reported
Level reading date:	1982-04-28	Feet below surface:	27.36
Feet to sea level:	Not Reported	Note:	Not Reported
Level reading date:	1982-01-14	Feet below surface:	28.92
Feet to sea level:	Not Reported	Note:	Not Reported
Level reading date:	1957-06-14	Feet below surface:	62.00
Feet to sea level:	Not Reported	Note:	Not Reported

AO284
North
1/2 - 1 Mile
Lower

CA WELLS CAEDF0000055888

Well ID:	T0605900752-MW-1	Well Type:	MONITORING
Source:	EDF	Other Name:	MW-1
GAMA PFAS Testing:	Not Reported		
Groundwater Quality Data:	https://gamagroundwater.waterboards.ca.gov/gama/gamamap/public/GamaDataDisplay.asp?dataset=EDF&samp_date=&global_id=T0605900752&assigned_name=MW-1&store_num=		

GEOCHECK® - PHYSICAL SETTING SOURCE MAP FINDINGS

GeoTracker Data: https://geotracker.waterboards.ca.gov/profile_report.asp?cmd=MWEDFResults&global_id=T0605900752&assigned_name=MW-1

AO285
North
1/2 - 1 Mile
Lower

CA WELLS CAEDF0000013692

Well ID: T0605900752-MW-3 Well Type: MONITORING
Source: EDF Other Name: MW-3
GAMA PFAS Testing: Not Reported
Groundwater Quality Data: https://gamagroundwater.waterboards.ca.gov/gama/gamamap/public/GamaDataDisplay.asp?dataset=EDF&samp_date=&global_id=T0605900752&assigned_name=MW-3&store_num=
GeoTracker Data: https://geotracker.waterboards.ca.gov/profile_report.asp?cmd=MWEDFResults&global_id=T0605900752&assigned_name=MW-3

AO286
North
1/2 - 1 Mile
Lower

CA WELLS CAEDF0000104381

Well ID: T0605900752-MW-2 Well Type: MONITORING
Source: EDF Other Name: MW-2
GAMA PFAS Testing: Not Reported
Groundwater Quality Data: https://gamagroundwater.waterboards.ca.gov/gama/gamamap/public/GamaDataDisplay.asp?dataset=EDF&samp_date=&global_id=T0605900752&assigned_name=MW-2&store_num=
GeoTracker Data: https://geotracker.waterboards.ca.gov/profile_report.asp?cmd=MWEDFResults&global_id=T0605900752&assigned_name=MW-2

AO287
North
1/2 - 1 Mile
Lower

CA WELLS CAEDF0000054042

Well ID: T0605900752-MW-12 Well Type: MONITORING
Source: EDF Other Name: MW-12
GAMA PFAS Testing: Not Reported
Groundwater Quality Data: https://gamagroundwater.waterboards.ca.gov/gama/gamamap/public/GamaDataDisplay.asp?dataset=EDF&samp_date=&global_id=T0605900752&assigned_name=MW-12&store_num=
GeoTracker Data: https://geotracker.waterboards.ca.gov/profile_report.asp?cmd=MWEDFResults&global_id=T0605900752&assigned_name=MW-12

AO288
North
1/2 - 1 Mile
Lower

CA WELLS CAEDF0000143868

Well ID: T0605900752-MW-10 Well Type: MONITORING
Source: EDF Other Name: MW-10
GAMA PFAS Testing: Not Reported
Groundwater Quality Data: https://gamagroundwater.waterboards.ca.gov/gama/gamamap/public/GamaDataDisplay.asp?dataset=EDF&samp_date=&global_id=T0605900752&assigned_name=MW-10&store_num=
GeoTracker Data: https://geotracker.waterboards.ca.gov/profile_report.asp?cmd=MWEDFResults&global_id=T0605900752&assigned_name=MW-10

GEOCHECK® - PHYSICAL SETTING SOURCE MAP FINDINGS

Map ID
Direction
Distance
Elevation

Database EDR ID Number

AQ289
NE
1/2 - 1 Mile
Lower

CA WELLS 6340

Seq:	6340	Prim sta c:	05S/11W-21L05 S
Frds no:	3000820001	County:	30
District:	08	User id:	TEE
System no:	3000820	Water type:	G
Source nam:	WELL 01 - DESTROYED	Station ty:	WELL/AMBNT/MUN/INTAKE
Latitude:	334310.0	Longitude:	1180200.0
Precision:	3	Status:	DS
Comment 1:	HUNTINGTON BEACH	Comment 2:	Not Reported
Comment 3:	Not Reported	Comment 4:	Not Reported
Comment 5:	Not Reported	Comment 6:	Not Reported
Comment 7:	Not Reported		

System no:	3000820	System nam:	Old Pirate Lane Water Co
Hqname:	Not Reported	Address:	Not Reported
City:	Not Reported	State:	Not Reported
Zip:	Not Reported	Zip ext:	Not Reported
Pop serv:	0	Connection:	0
Area serve:	Not Reported		

AO290
North
1/2 - 1 Mile
Lower

CA WELLS CAEDF0000087833

Well ID:	T0605900752-MW-5	Well Type:	MONITORING
Source:	EDF	Other Name:	MW-5
GAMA PFAS Testing:	Not Reported		
Groundwater Quality Data:	https://gamagroundwater.waterboards.ca.gov/gama/gamamap/public/GamaDataDisplay.asp?dataset=EDF&samp_date=&global_id=T0605900752&assigned_name=MW-5&store_num=		
GeoTracker Data:	https://geotracker.waterboards.ca.gov/profile_report.asp?cmd=MWEDFResults&global_id=T0605900752&assigned_name=MW-5		

AN291
West
1/2 - 1 Mile
Lower

CA WELLS CADWR0000030251

Well ID:	05S11W29B010S	Well Type:	UNK
Source:	Department of Water Resources		
Other Name:	05S11W29B010S	GAMA PFAS Testing:	Not Reported
Groundwater Quality Data:	https://gamagroundwater.waterboards.ca.gov/gama/gamamap/public/GamaDataDisplay.asp?dataset=DWR&samp_date=&global_id=&assigned_name=05S11W29B010S&store_num=		
GeoTracker Data:	Not Reported		

GEOCHECK® - PHYSICAL SETTING SOURCE MAP FINDINGS

Map ID
Direction
Distance
Elevation

Database EDR ID Number

AN292
West
1/2 - 1 Mile
Lower

CA WELLS CADWR0000036801

Well ID: 05S11W29B013S Well Type: UNK
Source: Department of Water Resources
Other Name: 05S11W29B013S GAMA PFAS Testing: Not Reported
Groundwater Quality Data: https://gamagroundwater.waterboards.ca.gov/gama/gamamap/public/GamaDataDisplay.asp?dataset=DWR&samp_date=&global_id=&assigned_name=05S11W29B013S&store_num=
GeoTracker Data: Not Reported

AN293
West
1/2 - 1 Mile
Lower

CA WELLS CADWR0000029357

Well ID: 05S11W29B012S Well Type: UNK
Source: Department of Water Resources
Other Name: 05S11W29B012S GAMA PFAS Testing: Not Reported
Groundwater Quality Data: https://gamagroundwater.waterboards.ca.gov/gama/gamamap/public/GamaDataDisplay.asp?dataset=DWR&samp_date=&global_id=&assigned_name=05S11W29B012S&store_num=
GeoTracker Data: Not Reported

AN294
West
1/2 - 1 Mile
Lower

CA WELLS CADWR0000011526

Well ID: 05S11W29B011S Well Type: UNK
Source: Department of Water Resources
Other Name: 05S11W29B011S GAMA PFAS Testing: Not Reported
Groundwater Quality Data: https://gamagroundwater.waterboards.ca.gov/gama/gamamap/public/GamaDataDisplay.asp?dataset=DWR&samp_date=&global_id=&assigned_name=05S11W29B011S&store_num=
GeoTracker Data: Not Reported

AN295
West
1/2 - 1 Mile
Lower

CA WELLS CADWR0000020807

Well ID: 05S11W29B009S Well Type: UNK
Source: Department of Water Resources
Other Name: 05S11W29B009S GAMA PFAS Testing: Not Reported
Groundwater Quality Data: https://gamagroundwater.waterboards.ca.gov/gama/gamamap/public/GamaDataDisplay.asp?dataset=DWR&samp_date=&global_id=&assigned_name=05S11W29B009S&store_num=
GeoTracker Data: Not Reported

GEOCHECK® - PHYSICAL SETTING SOURCE MAP FINDINGS

Map ID
Direction
Distance
Elevation

Database EDR ID Number

AN296
West
1/2 - 1 Mile
Lower

CA WELLS CADWR0000017476

Well ID: 05S11W29B014S Well Type: UNK
Source: Department of Water Resources
Other Name: 05S11W29B014S GAMA PFAS Testing: Not Reported
Groundwater Quality Data: https://gamagroundwater.waterboards.ca.gov/gama/gamamap/public/GamaDataDisplay.asp?dataset=DWR&samp_date=&global_id=&assigned_name=05S11W29B014S&store_num=
GeoTracker Data: Not Reported

AN297
West
1/2 - 1 Mile
Lower

CA WELLS CADWR0000003044

Well ID: 05S11W29B005S Well Type: UNK
Source: Department of Water Resources
Other Name: 05S11W29B005S GAMA PFAS Testing: Not Reported
Groundwater Quality Data: https://gamagroundwater.waterboards.ca.gov/gama/gamamap/public/GamaDataDisplay.asp?dataset=DWR&samp_date=&global_id=&assigned_name=05S11W29B005S&store_num=
GeoTracker Data: Not Reported

AM298
NW
1/2 - 1 Mile
Lower

CA WELLS CAUSGSN00002962

Well ID: USGS-334312118025501 Well Type: UNK
Source: United States Geological Survey
Other Name: USGS-334312118025501 GAMA PFAS Testing: Not Reported
Groundwater Quality Data: https://gamagroundwater.waterboards.ca.gov/gama/gamamap/public/GamaDataDisplay.asp?dataset=USGSNEW&samp_date=&global_id=&assigned_name=USGS-334312118025501&store_num=
GeoTracker Data: Not Reported

AO299
North
1/2 - 1 Mile
Lower

CA WELLS CAEDF0000061298

Well ID: T0605901550-B-13 Well Type: MONITORING
Source: EDF Other Name: B-13
GAMA PFAS Testing: Not Reported
Groundwater Quality Data: https://gamagroundwater.waterboards.ca.gov/gama/gamamap/public/GamaDataDisplay.asp?dataset=EDF&samp_date=&global_id=T0605901550&assigned_name=B-13&store_num=
GeoTracker Data: https://geotracker.waterboards.ca.gov/profile_report.asp?cmd=MWEDFResults&global_id=T0605901550&assigned_name=B-13

GEOCHECK® - PHYSICAL SETTING SOURCE MAP FINDINGS

Map ID
Direction
Distance
Elevation

Database EDR ID Number

AO300
North
1/2 - 1 Mile
Lower

CA WELLS CAEDF0000041288

Well ID:	T0605900752-MW-4	Well Type:	MONITORING
Source:	EDF	Other Name:	MW-4
GAMA PFAS Testing:	Not Reported		
Groundwater Quality Data:	https://gamagroundwater.waterboards.ca.gov/gama/gamamap/public/GamaDataDisplay.asp?dataset=EDF&samp_date=&global_id=T0605900752&assigned_name=MW-4&store_num=		
GeoTracker Data:	https://geotracker.waterboards.ca.gov/profile_report.asp?cmd=MWEDFResults&global_id=T0605900752&assigned_name=MW-4		

AM301
NW
1/2 - 1 Mile
Lower

FED USGS USGS40000137375

Organization ID:	USGS-CA		
Organization Name:	USGS California Water Science Center		
Monitor Location:	005S011W20K002S	Type:	Well
Description:	Not Reported	HUC:	18070201
Drainage Area:	Not Reported	Drainage Area Units:	Not Reported
Contrib Drainage Area:	Not Reported	Contrib Drainage Area Units:	Not Reported
Aquifer:	California Coastal Basin aquifers		
Formation Type:	Not Reported	Aquifer Type:	Not Reported
Construction Date:	Not Reported	Well Depth:	Not Reported
Well Depth Units:	Not Reported	Well Hole Depth:	Not Reported
Well Hole Depth Units:	Not Reported		

AO302
North
1/2 - 1 Mile
Lower

CA WELLS CAEDF0000032757

Well ID:	T0605900752-MW-7	Well Type:	MONITORING
Source:	EDF	Other Name:	MW-7
GAMA PFAS Testing:	Not Reported		
Groundwater Quality Data:	https://gamagroundwater.waterboards.ca.gov/gama/gamamap/public/GamaDataDisplay.asp?dataset=EDF&samp_date=&global_id=T0605900752&assigned_name=MW-7&store_num=		
GeoTracker Data:	https://geotracker.waterboards.ca.gov/profile_report.asp?cmd=MWEDFResults&global_id=T0605900752&assigned_name=MW-7		

AO303
North
1/2 - 1 Mile
Lower

CA WELLS CAEDF0000059068

Well ID:	T0605900752-MW-11	Well Type:	MONITORING
Source:	EDF	Other Name:	MW-11
GAMA PFAS Testing:	Not Reported		
Groundwater Quality Data:	https://gamagroundwater.waterboards.ca.gov/gama/gamamap/public/GamaDataDisplay.asp?dataset=EDF&samp_date=&global_id=T0605900752&assigned_name=MW-11&store_num=		
GeoTracker Data:	https://geotracker.waterboards.ca.gov/profile_report.asp?cmd=MWEDFResults&global_id=T0605900752&assigned_name=MW-11		

GEOCHECK® - PHYSICAL SETTING SOURCE MAP FINDINGS

Map ID
Direction
Distance
Elevation

Database EDR ID Number

AP304
ENE
1/2 - 1 Mile
Lower

FED USGS USGS40000137345

Organization ID:	USGS-CA		
Organization Name:	USGS California Water Science Center		
Monitor Location:	005S011W21P005S	Type:	Well
Description:	Not Reported	HUC:	18070201
Drainage Area:	Not Reported	Drainage Area Units:	Not Reported
Contrib Drainage Area:	Not Reported	Contrib Drainage Area Units:	Not Reported
Aquifer:	California Coastal Basin aquifers		
Formation Type:	Not Reported	Aquifer Type:	Not Reported
Construction Date:	Not Reported	Well Depth:	Not Reported
Well Depth Units:	Not Reported	Well Hole Depth:	Not Reported
Well Hole Depth Units:	Not Reported		

AO305
North
1/2 - 1 Mile
Lower

CA WELLS CAEDF0000109691

Well ID:	T0605901550-B-14	Well Type:	MONITORING
Source:	EDF	Other Name:	B-14
GAMA PFAS Testing:	Not Reported		
Groundwater Quality Data:	https://gamagroundwater.waterboards.ca.gov/gama/gamamap/public/GamaDataDisplay.asp?dataset=EDF&samp_date=&global_id=T0605901550&assigned_name=B-14&store_num=		
GeoTracker Data:	https://geotracker.waterboards.ca.gov/profile_report.asp?cmd=MWEDFResults&global_id=T0605901550&assigned_name=B-14		

AP306
ENE
1/2 - 1 Mile
Lower

CA WELLS CAUSGSN00016816

Well ID:	USGS-334307118015701	Well Type:	UNK
Source:	United States Geological Survey		
Other Name:	USGS-334307118015701	GAMA PFAS Testing:	Not Reported
Groundwater Quality Data:	https://gamagroundwater.waterboards.ca.gov/gama/gamamap/public/GamaDataDisplay.asp?dataset=USGSNEW&samp_date=&global_id=&assigned_name=USGS-334307118015701&store_num=		
GeoTracker Data:	Not Reported		

AO307
North
1/2 - 1 Mile
Lower

CA WELLS CAEDF0000010890

Well ID:	T0605900752-MW-8	Well Type:	MONITORING
Source:	EDF	Other Name:	MW-8
GAMA PFAS Testing:	Not Reported		
Groundwater Quality Data:	https://gamagroundwater.waterboards.ca.gov/gama/gamamap/public/GamaDataDisplay.asp?dataset=EDF&samp_date=&global_id=T0605900752&assigned_name=MW-8&store_num=		
GeoTracker Data:	https://geotracker.waterboards.ca.gov/profile_report.asp?cmd=MWEDFResults&global_id=T0605900752&assigned_name=MW-8		

GEOCHECK® - PHYSICAL SETTING SOURCE MAP FINDINGS

Map ID
Direction
Distance
Elevation

Database EDR ID Number

AO308
North
1/2 - 1 Mile
Lower

CA WELLS CAEDF0000141076

Well ID: T0605900752-MW-14 Well Type: MONITORING
Source: EDF Other Name: MW-14
GAMA PFAS Testing: Not Reported
Groundwater Quality Data: https://gamagroundwater.waterboards.ca.gov/gama/gamamap/public/GamaDataDisplay.asp?dataset=EDF&samp_date=&global_id=T0605900752&assigned_name=MW-14&store_num=
GeoTracker Data: https://geotracker.waterboards.ca.gov/profile_report.asp?cmd=MWEDFResults&global_id=T0605900752&assigned_name=MW-14

AR309
SSW
1/2 - 1 Mile
Lower

CA WELLS CADWR0000037869

Well ID: 05S11W29J003S Well Type: UNK
Source: Department of Water Resources
Other Name: 05S11W29J003S GAMA PFAS Testing: Not Reported
Groundwater Quality Data: https://gamagroundwater.waterboards.ca.gov/gama/gamamap/public/GamaDataDisplay.asp?dataset=DWR&samp_date=&global_id=&assigned_name=05S11W29J003S&store_num=
GeoTracker Data: Not Reported

AR310
SSW
1/2 - 1 Mile
Lower

CA WELLS CADWR0000000839

Well ID: 05S11W29J002S Well Type: UNK
Source: Department of Water Resources
Other Name: 05S11W29J002S GAMA PFAS Testing: Not Reported
Groundwater Quality Data: https://gamagroundwater.waterboards.ca.gov/gama/gamamap/public/GamaDataDisplay.asp?dataset=DWR&samp_date=&global_id=&assigned_name=05S11W29J002S&store_num=
GeoTracker Data: Not Reported

311
North
1/2 - 1 Mile
Lower

CA WELLS CAEDF0000098646

Well ID: T0605900752-MW-9 Well Type: MONITORING
Source: EDF Other Name: MW-9
GAMA PFAS Testing: Not Reported
Groundwater Quality Data: https://gamagroundwater.waterboards.ca.gov/gama/gamamap/public/GamaDataDisplay.asp?dataset=EDF&samp_date=&global_id=T0605900752&assigned_name=MW-9&store_num=
GeoTracker Data: https://geotracker.waterboards.ca.gov/profile_report.asp?cmd=MWEDFResults&global_id=T0605900752&assigned_name=MW-9

GEOCHECK® - PHYSICAL SETTING SOURCE MAP FINDINGS

Map ID
Direction
Distance
Elevation

Database EDR ID Number

AS312
WSW
1/2 - 1 Mile
Lower

CA WELLS CAUSGSN00014862

Well ID: USGS-334245118030505 Well Type: UNK
Source: United States Geological Survey
Other Name: USGS-334245118030505 GAMA PFAS Testing: Not Reported
Groundwater Quality Data: https://gamagroundwater.waterboards.ca.gov/gama/gamamap/public/GamaDataDisplay.asp?dataset=USGSNEW&samp_date=&global_id=&assigned_name=USGS-334245118030505&store_num=
GeoTracker Data: Not Reported

AS313
WSW
1/2 - 1 Mile
Lower

CA WELLS CAUSGSN00002319

Well ID: USGS-334245118030508 Well Type: UNK
Source: United States Geological Survey
Other Name: USGS-334245118030508 GAMA PFAS Testing: Not Reported
Groundwater Quality Data: https://gamagroundwater.waterboards.ca.gov/gama/gamamap/public/GamaDataDisplay.asp?dataset=USGSNEW&samp_date=&global_id=&assigned_name=USGS-334245118030508&store_num=
GeoTracker Data: Not Reported

AS314
WSW
1/2 - 1 Mile
Lower

CA WELLS CAUSGSN00004196

Well ID: USGS-334245118030507 Well Type: UNK
Source: United States Geological Survey
Other Name: USGS-334245118030507 GAMA PFAS Testing: Not Reported
Groundwater Quality Data: https://gamagroundwater.waterboards.ca.gov/gama/gamamap/public/GamaDataDisplay.asp?dataset=USGSNEW&samp_date=&global_id=&assigned_name=USGS-334245118030507&store_num=
GeoTracker Data: Not Reported

AS315
WSW
1/2 - 1 Mile
Lower

CA WELLS CAUSGSN00008922

Well ID: USGS-334245118030506 Well Type: UNK
Source: United States Geological Survey
Other Name: USGS-334245118030506 GAMA PFAS Testing: Not Reported
Groundwater Quality Data: https://gamagroundwater.waterboards.ca.gov/gama/gamamap/public/GamaDataDisplay.asp?dataset=USGSNEW&samp_date=&global_id=&assigned_name=USGS-334245118030506&store_num=
GeoTracker Data: Not Reported

GEOCHECK® - PHYSICAL SETTING SOURCE MAP FINDINGS

Map ID
Direction
Distance
Elevation

Database EDR ID Number

AS316
WSW
1/2 - 1 Mile
Lower

FED USGS USGS40000137224

Organization ID:	USGS-CA		
Organization Name:	USGS California Water Science Center		
Monitor Location:	005S011W29C006S	Type:	Well
Description:	Not Reported	HUC:	18070201
Drainage Area:	Not Reported	Drainage Area Units:	Not Reported
Contrib Drainage Area:	Not Reported	Contrib Drainage Area Units:	Not Reported
Aquifer:	California Coastal Basin aquifers		
Formation Type:	Not Reported	Aquifer Type:	Not Reported
Construction Date:	Not Reported	Well Depth:	Not Reported
Well Depth Units:	Not Reported	Well Hole Depth:	Not Reported
Well Hole Depth Units:	Not Reported		

AS317
WSW
1/2 - 1 Mile
Lower

FED USGS USGS40000137223

Organization ID:	USGS-CA		
Organization Name:	USGS California Water Science Center		
Monitor Location:	005S011W29C005S	Type:	Well
Description:	Not Reported	HUC:	18070201
Drainage Area:	Not Reported	Drainage Area Units:	Not Reported
Contrib Drainage Area:	Not Reported	Contrib Drainage Area Units:	Not Reported
Aquifer:	California Coastal Basin aquifers		
Formation Type:	Not Reported	Aquifer Type:	Not Reported
Construction Date:	Not Reported	Well Depth:	Not Reported
Well Depth Units:	Not Reported	Well Hole Depth:	Not Reported
Well Hole Depth Units:	Not Reported		

AS318
WSW
1/2 - 1 Mile
Lower

FED USGS USGS40000137226

Organization ID:	USGS-CA		
Organization Name:	USGS California Water Science Center		
Monitor Location:	005S011W29C008S	Type:	Well
Description:	Not Reported	HUC:	18070201
Drainage Area:	Not Reported	Drainage Area Units:	Not Reported
Contrib Drainage Area:	Not Reported	Contrib Drainage Area Units:	Not Reported
Aquifer:	California Coastal Basin aquifers		
Formation Type:	Not Reported	Aquifer Type:	Not Reported
Construction Date:	Not Reported	Well Depth:	Not Reported
Well Depth Units:	Not Reported	Well Hole Depth:	Not Reported
Well Hole Depth Units:	Not Reported		

GEOCHECK® - PHYSICAL SETTING SOURCE MAP FINDINGS

Map ID
Direction
Distance
Elevation

Database EDR ID Number

AS319
WSW
1/2 - 1 Mile
Lower

FED USGS USGS40000137225

Organization ID:	USGS-CA		
Organization Name:	USGS California Water Science Center		
Monitor Location:	005S011W29C007S	Type:	Well
Description:	Not Reported	HUC:	18070201
Drainage Area:	Not Reported	Drainage Area Units:	Not Reported
Contrib Drainage Area:	Not Reported	Contrib Drainage Area Units:	Not Reported
Aquifer:	California Coastal Basin aquifers		
Formation Type:	Not Reported	Aquifer Type:	Not Reported
Construction Date:	Not Reported	Well Depth:	Not Reported
Well Depth Units:	Not Reported	Well Hole Depth:	Not Reported
Well Hole Depth Units:	Not Reported		

AT320
NE
1/2 - 1 Mile
Lower

CA WELLS CADDW0000014286

Well ID:	3000820-001	Well Type:	MUNICIPAL
Source:	Department of Health Services		
Other Name:	WELL 01 - DESTROYED	GAMA PFAS Testing:	Not Reported
Groundwater Quality Data:	https://gamagroundwater.waterboards.ca.gov/gama/gamamap/public/GamaDataDisplay.asp?dataset=DHS&samp_date=&global_id=&assigned_name=3000820-001&store_num=		
GeoTracker Data:	Not Reported		

AU321
WNW
1/2 - 1 Mile
Lower

CA WELLS CADWR0000035496

Well ID:	05S11W20Q015S	Well Type:	UNK
Source:	Department of Water Resources		
Other Name:	05S11W20Q015S	GAMA PFAS Testing:	Not Reported
Groundwater Quality Data:	https://gamagroundwater.waterboards.ca.gov/gama/gamamap/public/GamaDataDisplay.asp?dataset=DWR&samp_date=&global_id=&assigned_name=05S11W20Q015S&store_num=		
GeoTracker Data:	Not Reported		

AU322
WNW
1/2 - 1 Mile
Lower

CA WELLS CADWR0000035474

Well ID:	05S11W20Q006S	Well Type:	UNK
Source:	Department of Water Resources		
Other Name:	05S11W20Q006S	GAMA PFAS Testing:	Not Reported
Groundwater Quality Data:	https://gamagroundwater.waterboards.ca.gov/gama/gamamap/public/GamaDataDisplay.asp?dataset=DWR&samp_date=&global_id=&assigned_name=05S11W20Q006S&store_num=		
GeoTracker Data:	Not Reported		

GEOCHECK® - PHYSICAL SETTING SOURCE MAP FINDINGS

Map ID
Direction
Distance
Elevation

Database EDR ID Number

AU323
WNW
1/2 - 1 Mile
Lower

CA WELLS CADWR0000020290

Well ID: 05S11W20Q001S Well Type: UNK
Source: Department of Water Resources
Other Name: 05S11W20Q001S GAMA PFAS Testing: Not Reported
Groundwater Quality Data: https://gamagroundwater.waterboards.ca.gov/gama/gamamap/public/GamaDataDisplay.asp?dataset=DWR&samp_date=&global_id=&assigned_name=05S11W20Q001S&store_num=
GeoTracker Data: Not Reported

AU324
WNW
1/2 - 1 Mile
Lower

CA WELLS CADWR0000020019

Well ID: 05S11W20Q004S Well Type: UNK
Source: Department of Water Resources
Other Name: 05S11W20Q004S GAMA PFAS Testing: Not Reported
Groundwater Quality Data: https://gamagroundwater.waterboards.ca.gov/gama/gamamap/public/GamaDataDisplay.asp?dataset=DWR&samp_date=&global_id=&assigned_name=05S11W20Q004S&store_num=
GeoTracker Data: Not Reported

AU325
WNW
1/2 - 1 Mile
Lower

CA WELLS CADWR0000036585

Well ID: 05S11W20Q012S Well Type: UNK
Source: Department of Water Resources
Other Name: 05S11W20Q012S GAMA PFAS Testing: Not Reported
Groundwater Quality Data: https://gamagroundwater.waterboards.ca.gov/gama/gamamap/public/GamaDataDisplay.asp?dataset=DWR&samp_date=&global_id=&assigned_name=05S11W20Q012S&store_num=
GeoTracker Data: Not Reported

AU326
WNW
1/2 - 1 Mile
Lower

CA WELLS CADWR0000036223

Well ID: 05S11W20Q008S Well Type: UNK
Source: Department of Water Resources
Other Name: 05S11W20Q008S GAMA PFAS Testing: Not Reported
Groundwater Quality Data: https://gamagroundwater.waterboards.ca.gov/gama/gamamap/public/GamaDataDisplay.asp?dataset=DWR&samp_date=&global_id=&assigned_name=05S11W20Q008S&store_num=
GeoTracker Data: Not Reported

GEOCHECK® - PHYSICAL SETTING SOURCE MAP FINDINGS

Map ID
Direction
Distance
Elevation

Database EDR ID Number

AU327
WNW
1/2 - 1 Mile
Lower

CA WELLS CADWR0000010539

Well ID: 05S11W20Q007S Well Type: UNK
Source: Department of Water Resources
Other Name: 05S11W20Q007S GAMA PFAS Testing: Not Reported
Groundwater Quality Data: https://gamagroundwater.waterboards.ca.gov/gama/gamamap/public/GamaDataDisplay.asp?dataset=DWR&samp_date=&global_id=&assigned_name=05S11W20Q007S&store_num=
GeoTracker Data: Not Reported

AU328
WNW
1/2 - 1 Mile
Lower

CA WELLS CADWR0000028221

Well ID: 05S11W20Q013S Well Type: UNK
Source: Department of Water Resources
Other Name: 05S11W20Q013S GAMA PFAS Testing: Not Reported
Groundwater Quality Data: https://gamagroundwater.waterboards.ca.gov/gama/gamamap/public/GamaDataDisplay.asp?dataset=DWR&samp_date=&global_id=&assigned_name=05S11W20Q013S&store_num=
GeoTracker Data: Not Reported

AU329
WNW
1/2 - 1 Mile
Lower

CA WELLS CADWR0000028167

Well ID: 05S11W20Q014S Well Type: UNK
Source: Department of Water Resources
Other Name: 05S11W20Q014S GAMA PFAS Testing: Not Reported
Groundwater Quality Data: https://gamagroundwater.waterboards.ca.gov/gama/gamamap/public/GamaDataDisplay.asp?dataset=DWR&samp_date=&global_id=&assigned_name=05S11W20Q014S&store_num=
GeoTracker Data: Not Reported

AU330
WNW
1/2 - 1 Mile
Lower

CA WELLS CADWR0000006865

Well ID: 05S11W20Q003S Well Type: UNK
Source: Department of Water Resources
Other Name: 05S11W20Q003S GAMA PFAS Testing: Not Reported
Groundwater Quality Data: https://gamagroundwater.waterboards.ca.gov/gama/gamamap/public/GamaDataDisplay.asp?dataset=DWR&samp_date=&global_id=&assigned_name=05S11W20Q003S&store_num=
GeoTracker Data: Not Reported

GEOCHECK® - PHYSICAL SETTING SOURCE MAP FINDINGS

Map ID
Direction
Distance
Elevation

Database EDR ID Number

AU331
WNW
1/2 - 1 Mile
Lower

CA WELLS CADWR0000018468

Well ID: 05S11W20Q005S Well Type: UNK
Source: Department of Water Resources
Other Name: 05S11W20Q005S GAMA PFAS Testing: Not Reported
Groundwater Quality Data: https://gamagroundwater.waterboards.ca.gov/gama/gamamap/public/GamaDataDisplay.asp?dataset=DWR&samp_date=&global_id=&assigned_name=05S11W20Q005S&store_num=
GeoTracker Data: Not Reported

AU332
WNW
1/2 - 1 Mile
Lower

CA WELLS CADWR0000011902

Well ID: 05S11W20Q009S Well Type: UNK
Source: Department of Water Resources
Other Name: 05S11W20Q009S GAMA PFAS Testing: Not Reported
Groundwater Quality Data: https://gamagroundwater.waterboards.ca.gov/gama/gamamap/public/GamaDataDisplay.asp?dataset=DWR&samp_date=&global_id=&assigned_name=05S11W20Q009S&store_num=
GeoTracker Data: Not Reported

AU333
WNW
1/2 - 1 Mile
Lower

CA WELLS CADWR0000017253

Well ID: 05S11W20Q011S Well Type: UNK
Source: Department of Water Resources
Other Name: 05S11W20Q011S GAMA PFAS Testing: Not Reported
Groundwater Quality Data: https://gamagroundwater.waterboards.ca.gov/gama/gamamap/public/GamaDataDisplay.asp?dataset=DWR&samp_date=&global_id=&assigned_name=05S11W20Q011S&store_num=
GeoTracker Data: Not Reported

AV334
NNW
1/2 - 1 Mile
Lower

CA WELLS CAUSGSN00002362

Well ID: USGS-334322118024401 Well Type: UNK
Source: United States Geological Survey
Other Name: USGS-334322118024401 GAMA PFAS Testing: Not Reported
Groundwater Quality Data: https://gamagroundwater.waterboards.ca.gov/gama/gamamap/public/GamaDataDisplay.asp?dataset=USGSNEW&samp_date=&global_id=&assigned_name=USGS-334322118024401&store_num=
GeoTracker Data: Not Reported

GEOCHECK® - PHYSICAL SETTING SOURCE MAP FINDINGS

Map ID
Direction
Distance
Elevation

Database EDR ID Number

AV335
NNW
1/2 - 1 Mile
Lower

FED USGS USGS40000137429

Organization ID:	USGS-CA	Type:	Well
Organization Name:	USGS California Water Science Center	HUC:	18070201
Monitor Location:	005S011W20G007S	Drainage Area Units:	Not Reported
Description:	Not Reported	Contrib Drainage Area Units:	Not Reported
Drainage Area:	Not Reported		
Contrib Drainage Area:	Not Reported		
Aquifer:	California Coastal Basin aquifers		
Formation Type:	Not Reported	Aquifer Type:	Not Reported
Construction Date:	Not Reported	Well Depth:	Not Reported
Well Depth Units:	Not Reported	Well Hole Depth:	Not Reported
Well Hole Depth Units:	Not Reported		

AW336
WSW
1/2 - 1 Mile
Lower

CA WELLS CAUSGSN00019291

Well ID:	USGS-334239118030501	Well Type:	UNK
Source:	United States Geological Survey		
Other Name:	USGS-334239118030501	GAMA PFAS Testing:	Not Reported
Groundwater Quality Data:	https://gamagroundwater.waterboards.ca.gov/gama/gamamap/public/GamaDataDisplay.asp?dataset=USGSNEW&sample_date=&global_id=&assigned_name=USGS-334239118030501&store_num=		
GeoTracker Data:	Not Reported		

AW337
WSW
1/2 - 1 Mile
Lower

CA WELLS CAUSGSN00004194

Well ID:	USGS-334239118030502	Well Type:	UNK
Source:	United States Geological Survey		
Other Name:	USGS-334239118030502	GAMA PFAS Testing:	Not Reported
Groundwater Quality Data:	https://gamagroundwater.waterboards.ca.gov/gama/gamamap/public/GamaDataDisplay.asp?dataset=USGSNEW&sample_date=&global_id=&assigned_name=USGS-334239118030502&store_num=		
GeoTracker Data:	Not Reported		

AW338
WSW
1/2 - 1 Mile
Lower

FED USGS USGS40000137189

Organization ID:	USGS-CA	Type:	Well
Organization Name:	USGS California Water Science Center	HUC:	18070201
Monitor Location:	005S011W29F001S	Drainage Area Units:	Not Reported
Description:	Not Reported	Contrib Drainage Area Units:	Not Reported
Drainage Area:	Not Reported		
Contrib Drainage Area:	Not Reported		
Aquifer:	California Coastal Basin aquifers		
Formation Type:	Not Reported	Aquifer Type:	Not Reported

GEOCHECK® - PHYSICAL SETTING SOURCE MAP FINDINGS

Construction Date:	Not Reported	Well Depth:	Not Reported
Well Depth Units:	Not Reported	Well Hole Depth:	Not Reported
Well Hole Depth Units:	Not Reported		

AW339
WSW
1/2 - 1 Mile
Lower

FED USGS USGS40000137190

Organization ID:	USGS-CA		
Organization Name:	USGS California Water Science Center		
Monitor Location:	005S011W29F002S	Type:	Well
Description:	Not Reported	HUC:	18070201
Drainage Area:	Not Reported	Drainage Area Units:	Not Reported
Contrib Drainage Area:	Not Reported	Contrib Drainage Area Unts:	Not Reported
Aquifer:	California Coastal Basin aquifers		
Formation Type:	Not Reported	Aquifer Type:	Not Reported
Construction Date:	Not Reported	Well Depth:	Not Reported
Well Depth Units:	Not Reported	Well Hole Depth:	Not Reported
Well Hole Depth Units:	Not Reported		

AT340
ENE
1/2 - 1 Mile
Lower

Site ID:	083001322T	AQUIFLOW	55038
Groundwater Flow:	SSW		
Shallow Water Depth:	25		
Deep Water Depth:	62		
Average Water Depth:	Not Reported		
Date:	06/09/1994		

AT341
ENE
1/2 - 1 Mile
Lower

CA WELLS CAUSGSN00000559

Well ID:	USGS-334309118015201	Well Type:	UNK
Source:	United States Geological Survey		
Other Name:	USGS-334309118015201	GAMA PFAS Testing:	Not Reported
Groundwater Quality Data:	https://gamagroundwater.waterboards.ca.gov/gama/gamamap/public/GamaDataDisplay.asp?dataset=USGSNEW&samp_date=&global_id=&assigned_name=USGS-334309118015201&store_num=		
GeoTracker Data:	Not Reported		

AT342
ENE
1/2 - 1 Mile
Lower

FED USGS USGS40000137351

Organization ID:	USGS-CA		
Organization Name:	USGS California Water Science Center		
Monitor Location:	005S011W21Q005S	Type:	Well
Description:	Not Reported	HUC:	18070201
Drainage Area:	Not Reported	Drainage Area Units:	Not Reported
Contrib Drainage Area:	Not Reported	Contrib Drainage Area Unts:	Not Reported
Aquifer:	California Coastal Basin aquifers		
Formation Type:	Not Reported	Aquifer Type:	Not Reported
Construction Date:	Not Reported	Well Depth:	Not Reported
Well Depth Units:	Not Reported	Well Hole Depth:	Not Reported

GEOCHECK® - PHYSICAL SETTING SOURCE MAP FINDINGS

Well Hole Depth Units: Not Reported

AX343
NE
1/2 - 1 Mile
Lower

FED USGS USGS40000137385

Organization ID:	USGS-CA		
Organization Name:	USGS California Water Science Center		
Monitor Location:	005S011W21L006S	Type:	Well
Description:	Not Reported	HUC:	18070201
Drainage Area:	Not Reported	Drainage Area Units:	Not Reported
Contrib Drainage Area:	Not Reported	Contrib Drainage Area Units:	Not Reported
Aquifer:	California Coastal Basin aquifers		
Formation Type:	Not Reported	Aquifer Type:	Not Reported
Construction Date:	Not Reported	Well Depth:	Not Reported
Well Depth Units:	Not Reported	Well Hole Depth:	Not Reported
Well Hole Depth Units:	Not Reported		

AX344
NE
1/2 - 1 Mile
Lower

CA WELLS CAUSGSN00012089

Well ID:	USGS-334316118015801	Well Type:	UNK
Source:	United States Geological Survey		
Other Name:	USGS-334316118015801	GAMA PFAS Testing:	Not Reported
Groundwater Quality Data:	https://gamagroundwater.waterboards.ca.gov/gama/gamamap/public/GamaDataDisplay.asp?dataset=USGSNEW&samp_date=&global_id=&assigned_name=USGS-334316118015801&store_num=		
GeoTracker Data:	Not Reported		

AV345
NNW
1/2 - 1 Mile
Lower

CA WELLS CAUSGSN00001810

Well ID:	USGS-334325118024301	Well Type:	UNK
Source:	United States Geological Survey		
Other Name:	USGS-334325118024301	GAMA PFAS Testing:	Not Reported
Groundwater Quality Data:	https://gamagroundwater.waterboards.ca.gov/gama/gamamap/public/GamaDataDisplay.asp?dataset=USGSNEW&samp_date=&global_id=&assigned_name=USGS-334325118024301&store_num=		
GeoTracker Data:	Not Reported		

AY346
NNW
1/2 - 1 Mile
Lower

CA WELLS CAUSGSN00019463

Well ID:	USGS-334322118025101	Well Type:	UNK
Source:	United States Geological Survey		
Other Name:	USGS-334322118025101	GAMA PFAS Testing:	Not Reported
Groundwater Quality Data:	https://gamagroundwater.waterboards.ca.gov/gama/gamamap/public/GamaDataDisplay.asp?dataset=USGSNEW&samp_date=&global_id=&assigned_name=USGS-334322118025101&store_num=		
GeoTracker Data:	Not Reported		

GEOCHECK® - PHYSICAL SETTING SOURCE MAP FINDINGS

Map ID
Direction
Distance
Elevation

Database EDR ID Number

AV347
NNW
1/2 - 1 Mile
Lower

FED USGS USGS40000137438

Organization ID:	USGS-CA		
Organization Name:	USGS California Water Science Center		
Monitor Location:	005S011W20G005S	Type:	Well
Description:	Not Reported	HUC:	18070201
Drainage Area:	Not Reported	Drainage Area Units:	Not Reported
Contrib Drainage Area:	Not Reported	Contrib Drainage Area Unts:	Not Reported
Aquifer:	California Coastal Basin aquifers		
Formation Type:	Not Reported	Aquifer Type:	Not Reported
Construction Date:	Not Reported	Well Depth:	Not Reported
Well Depth Units:	Not Reported	Well Hole Depth:	Not Reported
Well Hole Depth Units:	Not Reported		

AY348
NNW
1/2 - 1 Mile
Lower

FED USGS USGS40000137430

Organization ID:	USGS-CA		
Organization Name:	USGS California Water Science Center		
Monitor Location:	005S011W20G006S	Type:	Well
Description:	Not Reported	HUC:	18070201
Drainage Area:	Not Reported	Drainage Area Units:	Not Reported
Contrib Drainage Area:	Not Reported	Contrib Drainage Area Unts:	Not Reported
Aquifer:	California Coastal Basin aquifers		
Formation Type:	Not Reported	Aquifer Type:	Not Reported
Construction Date:	Not Reported	Well Depth:	Not Reported
Well Depth Units:	Not Reported	Well Hole Depth:	Not Reported
Well Hole Depth Units:	Not Reported		

349
SE
1/2 - 1 Mile
Lower

CA WELLS CADWR0000018442

Well ID:	05S11W28K001S	Well Type:	UNK
Source:	Department of Water Resources		
Other Name:	05S11W28K001S	GAMA PFAS Testing:	Not Reported
Groundwater Quality Data:	https://gamagroundwater.waterboards.ca.gov/gama/gamamap/public/GamaDataDisplay.asp?dataset=DWR&samp_date=&global_id=&assigned_name=05S11W28K001S&store_num=		
GeoTracker Data:	Not Reported		

AX350
NE
1/2 - 1 Mile
Lower

CA WELLS CAUSGSN00001506

Well ID:	USGS-334318118015801	Well Type:	UNK
Source:	United States Geological Survey		
Other Name:	USGS-334318118015801	GAMA PFAS Testing:	Not Reported

GEOCHECK® - PHYSICAL SETTING SOURCE MAP FINDINGS

Groundwater Quality Data: https://gamagroundwater.waterboards.ca.gov/gama/gamamap/public/GamaDataDisplay.asp?dataset=USGSNEW&samp_date=&global_id=&assigned_name=USGS-334318118015801&store_num=
GeoTracker Data: Not Reported

AX351
NE
1/2 - 1 Mile
Lower

FED USGS USGS40000137405

Organization ID:	USGS-CA	Type:	Well
Organization Name:	USGS California Water Science Center	HUC:	18070201
Monitor Location:	005S011W21L003S	Drainage Area Units:	Not Reported
Description:	Not Reported	Contrib Drainage Area Units:	Not Reported
Drainage Area:	Not Reported	Aquifer Type:	Not Reported
Contrib Drainage Area:	Not Reported	Well Depth:	Not Reported
Aquifer:	California Coastal Basin aquifers	Well Hole Depth:	Not Reported
Formation Type:	Not Reported		
Construction Date:	Not Reported		
Well Depth Units:	Not Reported		
Well Hole Depth Units:	Not Reported		

AZ352
East
1/2 - 1 Mile
Lower

CA WELLS CADWR0000037429

Well ID:	05S11W28A001S	Well Type:	UNK
Source:	Department of Water Resources		
Other Name:	05S11W28A001S	GAMA PFAS Testing:	Not Reported
Groundwater Quality Data:	https://gamagroundwater.waterboards.ca.gov/gama/gamamap/public/GamaDataDisplay.asp?dataset=DWR&samp_date=&global_id=&assigned_name=05S11W28A001S&store_num=		
GeoTracker Data:	Not Reported		

AZ353
East
1/2 - 1 Mile
Lower

CA WELLS CADWR0000012363

Well ID:	05S11W28A002S	Well Type:	UNK
Source:	Department of Water Resources		
Other Name:	05S11W28A002S	GAMA PFAS Testing:	Not Reported
Groundwater Quality Data:	https://gamagroundwater.waterboards.ca.gov/gama/gamamap/public/GamaDataDisplay.asp?dataset=DWR&samp_date=&global_id=&assigned_name=05S11W28A002S&store_num=		
GeoTracker Data:	Not Reported		

AX354
NE
1/2 - 1 Mile
Lower

FED USGS USGS40000137396

Organization ID:	USGS-CA	Type:	Well
Organization Name:	USGS California Water Science Center	HUC:	18070201
Monitor Location:	005S011W21L002S		
Description:	Not Reported		

GEOCHECK® - PHYSICAL SETTING SOURCE MAP FINDINGS

Drainage Area:	Not Reported	Drainage Area Units:	Not Reported
Contrib Drainage Area:	Not Reported	Contrib Drainage Area Unts:	Not Reported
Aquifer:	California Coastal Basin aquifers		
Formation Type:	Not Reported	Aquifer Type:	Not Reported
Construction Date:	Not Reported	Well Depth:	Not Reported
Well Depth Units:	Not Reported	Well Hole Depth:	Not Reported
Well Hole Depth Units:	Not Reported		

AX355
NE
1/2 - 1 Mile
Lower

CA WELLS CAUSGSN00007542

Well ID:	USGS-334317118015601	Well Type:	UNK
Source:	United States Geological Survey		
Other Name:	USGS-334317118015601	GAMA PFAS Testing:	Not Reported
Groundwater Quality Data:	https://gamagroundwater.waterboards.ca.gov/gama/gamamap/public/GamaDataDisplay.asp?dataset=USGSNEW&samp_date=&global_id=&assigned_name=USGS-334317118015601&store_num=		
GeoTracker Data:	Not Reported		

356
ENE
1/2 - 1 Mile
Lower

CA WELLS CADWR0000032655

Well ID:	05S11W21L005S	Well Type:	UNK
Source:	Department of Water Resources		
Other Name:	05S11W21L005S	GAMA PFAS Testing:	Not Reported
Groundwater Quality Data:	https://gamagroundwater.waterboards.ca.gov/gama/gamamap/public/GamaDataDisplay.asp?dataset=DWR&samp_date=&global_id=&assigned_name=05S11W21L005S&store_num=		
GeoTracker Data:	Not Reported		

BA357
NE
1/2 - 1 Mile
Lower

FED USGS USGS40000137425

Organization ID:	USGS-CA		
Organization Name:	USGS California Water Science Center		
Monitor Location:	005S011W21L004S	Type:	Well
Description:	Not Reported	HUC:	18070201
Drainage Area:	Not Reported	Drainage Area Units:	Not Reported
Contrib Drainage Area:	Not Reported	Contrib Drainage Area Unts:	Not Reported
Aquifer:	California Coastal Basin aquifers		
Formation Type:	Not Reported	Aquifer Type:	Not Reported
Construction Date:	Not Reported	Well Depth:	Not Reported
Well Depth Units:	Not Reported	Well Hole Depth:	Not Reported
Well Hole Depth Units:	Not Reported		

GEOCHECK® - PHYSICAL SETTING SOURCE MAP FINDINGS

Map ID
Direction
Distance
Elevation

Database EDR ID Number

BA358
NE
1/2 - 1 Mile
Lower

CA WELLS CAUSGSN00006620

Well ID: USGS-334321118015801 Well Type: UNK
Source: United States Geological Survey
Other Name: USGS-334321118015801 GAMA PFAS Testing: Not Reported
Groundwater Quality Data: https://gamagroundwater.waterboards.ca.gov/gama/gamamap/public/GamaDataDisplay.asp?dataset=USGSNEW&samp_date=&global_id=&assigned_name=USGS-334321118015801&store_num=
GeoTracker Data: Not Reported

BB359
NW
1/2 - 1 Mile
Lower

CA WELLS CADWR0000018753

Well ID: 05S11W20K001S Well Type: UNK
Source: Department of Water Resources
Other Name: 05S11W20K001S GAMA PFAS Testing: Not Reported
Groundwater Quality Data: https://gamagroundwater.waterboards.ca.gov/gama/gamamap/public/GamaDataDisplay.asp?dataset=DWR&samp_date=&global_id=&assigned_name=05S11W20K001S&store_num=
GeoTracker Data: Not Reported

BB360
NW
1/2 - 1 Mile
Lower

CA WELLS CADWR0000018633

Well ID: 05S11W20K009S Well Type: UNK
Source: Department of Water Resources
Other Name: 05S11W20K009S GAMA PFAS Testing: Not Reported
Groundwater Quality Data: https://gamagroundwater.waterboards.ca.gov/gama/gamamap/public/GamaDataDisplay.asp?dataset=DWR&samp_date=&global_id=&assigned_name=05S11W20K009S&store_num=
GeoTracker Data: Not Reported

BB361
NW
1/2 - 1 Mile
Lower

CA WELLS CADWR0000036627

Well ID: 05S11W20K004S Well Type: UNK
Source: Department of Water Resources
Other Name: 05S11W20K004S GAMA PFAS Testing: Not Reported
Groundwater Quality Data: https://gamagroundwater.waterboards.ca.gov/gama/gamamap/public/GamaDataDisplay.asp?dataset=DWR&samp_date=&global_id=&assigned_name=05S11W20K004S&store_num=
GeoTracker Data: Not Reported

GEOCHECK® - PHYSICAL SETTING SOURCE MAP FINDINGS

Map ID
Direction
Distance
Elevation

Database EDR ID Number

BB362
NW
1/2 - 1 Mile
Lower

CA WELLS CADWR0000024290

Well ID: 05S11W20K003S Well Type: UNK
Source: Department of Water Resources
Other Name: 05S11W20K003S GAMA PFAS Testing: Not Reported
Groundwater Quality Data: https://gamagroundwater.waterboards.ca.gov/gama/gamamap/public/GamaDataDisplay.asp?dataset=DWR&samp_date=&global_id=&assigned_name=05S11W20K003S&store_num=
GeoTracker Data: Not Reported

BB363
NW
1/2 - 1 Mile
Lower

CA WELLS CADWR0000033344

Well ID: 05S11W20K008S Well Type: UNK
Source: Department of Water Resources
Other Name: 05S11W20K008S GAMA PFAS Testing: Not Reported
Groundwater Quality Data: https://gamagroundwater.waterboards.ca.gov/gama/gamamap/public/GamaDataDisplay.asp?dataset=DWR&samp_date=&global_id=&assigned_name=05S11W20K008S&store_num=
GeoTracker Data: Not Reported

BB364
NW
1/2 - 1 Mile
Lower

CA WELLS CADWR0000011578

Well ID: 05S11W20K007S Well Type: UNK
Source: Department of Water Resources
Other Name: 05S11W20K007S GAMA PFAS Testing: Not Reported
Groundwater Quality Data: https://gamagroundwater.waterboards.ca.gov/gama/gamamap/public/GamaDataDisplay.asp?dataset=DWR&samp_date=&global_id=&assigned_name=05S11W20K007S&store_num=
GeoTracker Data: Not Reported

BB365
NW
1/2 - 1 Mile
Lower

CA WELLS CADWR0000031849

Well ID: 05S11W20K002S Well Type: UNK
Source: Department of Water Resources
Other Name: 05S11W20K002S GAMA PFAS Testing: Not Reported
Groundwater Quality Data: https://gamagroundwater.waterboards.ca.gov/gama/gamamap/public/GamaDataDisplay.asp?dataset=DWR&samp_date=&global_id=&assigned_name=05S11W20K002S&store_num=
GeoTracker Data: Not Reported

GEOCHECK® - PHYSICAL SETTING SOURCE MAP FINDINGS

Map ID
Direction
Distance
Elevation

Database EDR ID Number

BB366
NW
1/2 - 1 Mile
Lower

CA WELLS CADWR0000006290

Well ID: 05S11W20K005S Well Type: UNK
Source: Department of Water Resources
Other Name: 05S11W20K005S GAMA PFAS Testing: Not Reported
Groundwater Quality Data: https://gamagroundwater.waterboards.ca.gov/gama/gamamap/public/GamaDataDisplay.asp?dataset=DWR&samp_date=&global_id=&assigned_name=05S11W20K005S&store_num=
GeoTracker Data: Not Reported

BC367
ESE
1/2 - 1 Mile
Lower

CA WELLS CADWR0000024599

Well ID: 05S11W28H005S Well Type: UNK
Source: Department of Water Resources
Other Name: 05S11W28H005S GAMA PFAS Testing: Not Reported
Groundwater Quality Data: https://gamagroundwater.waterboards.ca.gov/gama/gamamap/public/GamaDataDisplay.asp?dataset=DWR&samp_date=&global_id=&assigned_name=05S11W28H005S&store_num=
GeoTracker Data: Not Reported

BC368
ESE
1/2 - 1 Mile
Lower

CA WELLS CADWR0000028009

Well ID: 05S11W28H002S Well Type: UNK
Source: Department of Water Resources
Other Name: 05S11W28H002S GAMA PFAS Testing: Not Reported
Groundwater Quality Data: https://gamagroundwater.waterboards.ca.gov/gama/gamamap/public/GamaDataDisplay.asp?dataset=DWR&samp_date=&global_id=&assigned_name=05S11W28H002S&store_num=
GeoTracker Data: Not Reported

BD369
West
1/2 - 1 Mile
Lower

CA WELLS CAUSGSN00004747

Well ID: USGS-334255118031701 Well Type: UNK
Source: United States Geological Survey
Other Name: USGS-334255118031701 GAMA PFAS Testing: Not Reported
Groundwater Quality Data: https://gamagroundwater.waterboards.ca.gov/gama/gamamap/public/GamaDataDisplay.asp?dataset=USGSNEW&samp_date=&global_id=&assigned_name=USGS-334255118031701&store_num=
GeoTracker Data: Not Reported

GEOCHECK® - PHYSICAL SETTING SOURCE MAP FINDINGS

Map ID
Direction
Distance
Elevation

Database EDR ID Number

BD370
West
1/2 - 1 Mile
Lower

FED USGS USGS40000137267

Organization ID:	USGS-CA		
Organization Name:	USGS California Water Science Center		
Monitor Location:	005S011W29D001S	Type:	Well
Description:	Not Reported	HUC:	18070201
Drainage Area:	Not Reported	Drainage Area Units:	Not Reported
Contrib Drainage Area:	Not Reported	Contrib Drainage Area Unts:	Not Reported
Aquifer:	California Coastal Basin aquifers		
Formation Type:	Not Reported	Aquifer Type:	Not Reported
Construction Date:	Not Reported	Well Depth:	Not Reported
Well Depth Units:	Not Reported	Well Hole Depth:	Not Reported
Well Hole Depth Units:	Not Reported		

BE371
ENE
1/2 - 1 Mile
Lower

FED USGS USGS40000137344

Organization ID:	USGS-CA		
Organization Name:	USGS California Water Science Center		
Monitor Location:	005S011W21Q001S	Type:	Well
Description:	Not Reported	HUC:	18070201
Drainage Area:	Not Reported	Drainage Area Units:	Not Reported
Contrib Drainage Area:	Not Reported	Contrib Drainage Area Unts:	Not Reported
Aquifer:	California Coastal Basin aquifers		
Formation Type:	Not Reported	Aquifer Type:	Not Reported
Construction Date:	Not Reported	Well Depth:	Not Reported
Well Depth Units:	Not Reported	Well Hole Depth:	Not Reported
Well Hole Depth Units:	Not Reported		

BE372
ENE
1/2 - 1 Mile
Lower

CA WELLS CAUSGSN00018681

Well ID:	USGS-334307118014201	Well Type:	UNK
Source:	United States Geological Survey		
Other Name:	USGS-334307118014201	GAMA PFAS Testing:	Not Reported
Groundwater Quality Data:	https://gamagroundwater.waterboards.ca.gov/gama/gamamap/public/GamaDataDisplay.asp?dataset=USGSNEW&samp_date=&global_id=&assigned_name=USGS-334307118014201&store_num=		
GeoTracker Data:	Not Reported		

BD373
West
1/2 - 1 Mile
Lower

CA WELLS CADWR0000004199

Well ID:	05S11W29C006S	Well Type:	UNK
Source:	Department of Water Resources		
Other Name:	05S11W29C006S	GAMA PFAS Testing:	Not Reported

GEOCHECK® - PHYSICAL SETTING SOURCE MAP FINDINGS

Groundwater Quality Data: https://gamagroundwater.waterboards.ca.gov/gama/gamamap/public/GamaDataDisplay.asp?dataset=DWR&samp_date=&global_id=&assigned_name=05S11W29C006S&store_num=
GeoTracker Data: Not Reported

BD374
West
1/2 - 1 Mile
Lower

CA WELLS **CADWR0000001541**

Well ID: 05S11W29C005S Well Type: UNK
Source: Department of Water Resources
Other Name: 05S11W29C005S GAMA PFAS Testing: Not Reported
Groundwater Quality Data: https://gamagroundwater.waterboards.ca.gov/gama/gamamap/public/GamaDataDisplay.asp?dataset=DWR&samp_date=&global_id=&assigned_name=05S11W29C005S&store_num=
GeoTracker Data: Not Reported

BD375
West
1/2 - 1 Mile
Lower

CA WELLS **CADWR00000031552**

Well ID: 05S11W29C008S Well Type: UNK
Source: Department of Water Resources
Other Name: 05S11W29C008S GAMA PFAS Testing: Not Reported
Groundwater Quality Data: https://gamagroundwater.waterboards.ca.gov/gama/gamamap/public/GamaDataDisplay.asp?dataset=DWR&samp_date=&global_id=&assigned_name=05S11W29C008S&store_num=
GeoTracker Data: Not Reported

BD376
West
1/2 - 1 Mile
Lower

CA WELLS **CADWR00000014797**

Well ID: 05S11W29C002S Well Type: UNK
Source: Department of Water Resources
Other Name: 05S11W29C002S GAMA PFAS Testing: Not Reported
Groundwater Quality Data: https://gamagroundwater.waterboards.ca.gov/gama/gamamap/public/GamaDataDisplay.asp?dataset=DWR&samp_date=&global_id=&assigned_name=05S11W29C002S&store_num=
GeoTracker Data: Not Reported

BD377
West
1/2 - 1 Mile
Lower

CA WELLS **CADWR00000021014**

Well ID: 05S11W29C007S Well Type: UNK
Source: Department of Water Resources
Other Name: 05S11W29C007S GAMA PFAS Testing: Not Reported
Groundwater Quality Data: https://gamagroundwater.waterboards.ca.gov/gama/gamamap/public/GamaDataDisplay.asp?dataset=DWR&samp_date=&global_id=&assigned_name=05S11W29C007S&store_num=
GeoTracker Data: Not Reported

GEOCHECK® - PHYSICAL SETTING SOURCE MAP FINDINGS

Map ID
Direction
Distance
Elevation

Database EDR ID Number

BF378
North
1/2 - 1 Mile
Lower

CA WELLS CADDW0000014658

Well ID:	3000701-001	Well Type:	MUNICIPAL
Source:	Department of Health Services		
Other Name:	WELL 01 GREEN ST WELL - DESTROYED		
GAMA PFAS Testing:	Not Reported		
Groundwater Quality Data:	https://gamagroundwater.waterboards.ca.gov/gama/gamamap/public/GamaDataDisplay.asp?dataset=DHS&samp_date=&global_id=&assigned_name=3000701-001&store_num=		
GeoTracker Data:	Not Reported		

BF379
North
1/2 - 1 Mile
Lower

CA WELLS 6339

Seq:	6339	Prim sta c:	05S/11W-20J06 S
Frds no:	3000701001	County:	30
District:	08	User id:	TEE
System no:	3000701	Water type:	G
Source nam:	WELL 01 GREEN ST WELL - DESTROYED	Station ty:	WELL/AMBNT/MUN/INTAKE
Latitude:	334335.0	Longitude:	1180235.0
Precision:	3	Status:	DS
Comment 1:	HUNTINGTON BEACH	Comment 2:	Not Reported
Comment 3:	Not Reported	Comment 4:	Not Reported
Comment 5:	Not Reported	Comment 6:	Not Reported
Comment 7:	Not Reported		
System no:	3000701	System nam:	Green St Area Water Users
Hqname:	Not Reported	Address:	Not Reported
City:	Not Reported	State:	Not Reported
Zip:	Not Reported	Zip ext:	Not Reported
Pop serv:	0	Connection:	0
Area serve:	Not Reported		

BG380
NE
1/2 - 1 Mile
Lower

CA WELLS CADWR0000002261

Well ID:	05S11W21J001S	Well Type:	UNK
Source:	Department of Water Resources		
Other Name:	05S11W21J001S	GAMA PFAS Testing:	Not Reported
Groundwater Quality Data:	https://gamagroundwater.waterboards.ca.gov/gama/gamamap/public/GamaDataDisplay.asp?dataset=DWR&samp_date=&global_id=&assigned_name=05S11W21J001S&store_num=		
GeoTracker Data:	Not Reported		

GEOCHECK® - PHYSICAL SETTING SOURCE MAP FINDINGS

Map ID
Direction
Distance
Elevation

Database EDR ID Number

BG381
NE
1/2 - 1 Mile
Lower

CA WELLS CADWR0000028211

Well ID: 05S11W21J003S Well Type: UNK
Source: Department of Water Resources
Other Name: 05S11W21J003S GAMA PFAS Testing: Not Reported
Groundwater Quality Data: https://gamagroundwater.waterboards.ca.gov/gama/gamamap/public/GamaDataDisplay.asp?dataset=DWR&samp_date=&global_id=&assigned_name=05S11W21J003S&store_num=
GeoTracker Data: Not Reported

BG382
NE
1/2 - 1 Mile
Lower

CA WELLS CADWR0000004583

Well ID: 05S11W21J004S Well Type: UNK
Source: Department of Water Resources
Other Name: 05S11W21J004S GAMA PFAS Testing: Not Reported
Groundwater Quality Data: https://gamagroundwater.waterboards.ca.gov/gama/gamamap/public/GamaDataDisplay.asp?dataset=DWR&samp_date=&global_id=&assigned_name=05S11W21J004S&store_num=
GeoTracker Data: Not Reported

BH383
WSW
1/2 - 1 Mile
Lower

CA WELLS CADWR0000019765

Well ID: 05S11W29F001S Well Type: UNK
Source: Department of Water Resources
Other Name: 05S11W29F001S GAMA PFAS Testing: Not Reported
Groundwater Quality Data: https://gamagroundwater.waterboards.ca.gov/gama/gamamap/public/GamaDataDisplay.asp?dataset=DWR&samp_date=&global_id=&assigned_name=05S11W29F001S&store_num=
GeoTracker Data: Not Reported

BH384
WSW
1/2 - 1 Mile
Lower

CA WELLS CADWR0000031864

Well ID: 05S11W29F002S Well Type: UNK
Source: Department of Water Resources
Other Name: 05S11W29F002S GAMA PFAS Testing: Not Reported
Groundwater Quality Data: https://gamagroundwater.waterboards.ca.gov/gama/gamamap/public/GamaDataDisplay.asp?dataset=DWR&samp_date=&global_id=&assigned_name=05S11W29F002S&store_num=
GeoTracker Data: Not Reported

GEOCHECK® - PHYSICAL SETTING SOURCE MAP FINDINGS

Map ID
Direction
Distance
Elevation

Database EDR ID Number

BH385
WSW
1/2 - 1 Mile
Lower

CA WELLS CAUSGSN00005552

Well ID: USGS-334242118032001 Well Type: UNK
Source: United States Geological Survey
Other Name: USGS-334242118032001 GAMA PFAS Testing: Not Reported
Groundwater Quality Data: https://gamagroundwater.waterboards.ca.gov/gama/gamamap/public/GamaDataDisplay.asp?dataset=USGSNEW&store_num=&global_id=&assigned_name=USGS-334242118032001
GeoTracker Data: Not Reported

BH386
WSW
1/2 - 1 Mile
Lower

CA WELLS CAUSGSN00001865

Well ID: USGS-334242118032002 Well Type: UNK
Source: United States Geological Survey
Other Name: USGS-334242118032002 GAMA PFAS Testing: Not Reported
Groundwater Quality Data: https://gamagroundwater.waterboards.ca.gov/gama/gamamap/public/GamaDataDisplay.asp?dataset=USGSNEW&store_num=&global_id=&assigned_name=USGS-334242118032002
GeoTracker Data: Not Reported

BI387
WSW
1/2 - 1 Mile
Lower

FED USGS USGS40000137205

Organization ID: USGS-CA
Organization Name: USGS California Water Science Center
Monitor Location: 005S011W29E001S Type: Well
Description: Not Reported HUC: 18070201
Drainage Area: Not Reported Drainage Area Units: Not Reported
Contrib Drainage Area: Not Reported Contrib Drainage Area Units: Not Reported
Aquifer: California Coastal Basin aquifers
Formation Type: Not Reported Aquifer Type: Not Reported
Construction Date: Not Reported Well Depth: Not Reported
Well Depth Units: Not Reported Well Hole Depth: Not Reported
Well Hole Depth Units: Not Reported

BI388
WSW
1/2 - 1 Mile
Lower

FED USGS USGS40000137206

Organization ID: USGS-CA
Organization Name: USGS California Water Science Center
Monitor Location: 005S011W29E002S Type: Well
Description: Not Reported HUC: 18070201
Drainage Area: Not Reported Drainage Area Units: Not Reported
Contrib Drainage Area: Not Reported Contrib Drainage Area Units: Not Reported
Aquifer: California Coastal Basin aquifers
Formation Type: Not Reported Aquifer Type: Not Reported

GEOCHECK® - PHYSICAL SETTING SOURCE MAP FINDINGS

Construction Date:	Not Reported	Well Depth:	Not Reported
Well Depth Units:	Not Reported	Well Hole Depth:	Not Reported
Well Hole Depth Units:	Not Reported		

BJ389
NNE
1/2 - 1 Mile
Lower

CA WELLS **CADWR0000008298**

Well ID:	05S11W21G002S	Well Type:	UNK
Source:	Department of Water Resources		
Other Name:	05S11W21G002S	GAMA PFAS Testing:	Not Reported
Groundwater Quality Data:	https://gamagroundwater.waterboards.ca.gov/gama/gamamap/public/GamaDataDisplay.asp?dataset=DWR&samp_date=&global_id=&assigned_name=05S11W21G002S&store_num=		
GeoTracker Data:	Not Reported		

BJ390
NNE
1/2 - 1 Mile
Lower

CA WELLS **CADWR00000028245**

Well ID:	05S11W21G003S	Well Type:	UNK
Source:	Department of Water Resources		
Other Name:	05S11W21G003S	GAMA PFAS Testing:	Not Reported
Groundwater Quality Data:	https://gamagroundwater.waterboards.ca.gov/gama/gamamap/public/GamaDataDisplay.asp?dataset=DWR&samp_date=&global_id=&assigned_name=05S11W21G003S&store_num=		
GeoTracker Data:	Not Reported		

BJ391
NNE
1/2 - 1 Mile
Lower

CA WELLS **CADWR00000015872**

Well ID:	05S11W21G001S	Well Type:	UNK
Source:	Department of Water Resources		
Other Name:	05S11W21G001S	GAMA PFAS Testing:	Not Reported
Groundwater Quality Data:	https://gamagroundwater.waterboards.ca.gov/gama/gamamap/public/GamaDataDisplay.asp?dataset=DWR&samp_date=&global_id=&assigned_name=05S11W21G001S&store_num=		
GeoTracker Data:	Not Reported		

BE392
ENE
1/2 - 1 Mile
Lower

CA WELLS **CADWR8000005137**

State Well #:	05S11W21Q001S	Station ID:	30965
Well Name:	Not Reported	Well Use:	Unknown
Well Type:	Unknown	Well Depth:	0
Basin Name:	Coastal Plain Of Orange County		
Well Completion Rpt #:	Not Reported		

GEOCHECK® - PHYSICAL SETTING SOURCE MAP FINDINGS

Map ID
Direction
Distance
Elevation

Database EDR ID Number

BE393
ENE
1/2 - 1 Mile
Lower

CA WELLS CADWR0000030312

Well ID: 05S11W21Q001S Well Type: UNK
Source: Department of Water Resources
Other Name: 05S11W21Q001S GAMA PFAS Testing: Not Reported
Groundwater Quality Data: https://gamagroundwater.waterboards.ca.gov/gama/gamamap/public/GamaDataDisplay.asp?dataset=DWR&samp_date=&global_id=&assigned_name=05S11W21Q001S&store_num=
GeoTracker Data: Not Reported

BK394
West
1/2 - 1 Mile
Lower

CA WELLS CAUSGSN00013941

Well ID: USGS-334300118032302 Well Type: UNK
Source: United States Geological Survey
Other Name: USGS-334300118032302 GAMA PFAS Testing: Not Reported
Groundwater Quality Data: https://gamagroundwater.waterboards.ca.gov/gama/gamamap/public/GamaDataDisplay.asp?dataset=USGSNEW&samp_date=&global_id=&assigned_name=USGS-334300118032302&store_num=
GeoTracker Data: Not Reported

BK395
West
1/2 - 1 Mile
Lower

CA WELLS CAUSGSN00019113

Well ID: USGS-334300118032301 Well Type: UNK
Source: United States Geological Survey
Other Name: USGS-334300118032301 GAMA PFAS Testing: Not Reported
Groundwater Quality Data: https://gamagroundwater.waterboards.ca.gov/gama/gamamap/public/GamaDataDisplay.asp?dataset=USGSNEW&samp_date=&global_id=&assigned_name=USGS-334300118032301&store_num=
GeoTracker Data: Not Reported

BK396
West
1/2 - 1 Mile
Lower

CA WELLS CAUSGSN00005937

Well ID: USGS-334300118032304 Well Type: UNK
Source: United States Geological Survey
Other Name: USGS-334300118032304 GAMA PFAS Testing: Not Reported
Groundwater Quality Data: https://gamagroundwater.waterboards.ca.gov/gama/gamamap/public/GamaDataDisplay.asp?dataset=USGSNEW&samp_date=&global_id=&assigned_name=USGS-334300118032304&store_num=
GeoTracker Data: Not Reported

GEOCHECK® - PHYSICAL SETTING SOURCE MAP FINDINGS

Map ID
Direction
Distance
Elevation

Database EDR ID Number

BK397
West
1/2 - 1 Mile
Lower

CA WELLS CAUSGSN00001092

Well ID:	USGS-334300118032303	Well Type:	UNK
Source:	United States Geological Survey		
Other Name:	USGS-334300118032303	GAMA PFAS Testing:	Not Reported
Groundwater Quality Data:	https://gamagroundwater.waterboards.ca.gov/gama/gamamap/public/GamaDataDisplay.asp?dataset=USGSNEW&samp_date=&global_id=&assigned_name=USGS-334300118032303&store_num=		
GeoTracker Data:	Not Reported		

BK398
West
1/2 - 1 Mile
Lower

FED USGS USGS40000137311

Organization ID:	USGS-CA		
Organization Name:	USGS California Water Science Center		
Monitor Location:	005S011W20N002S	Type:	Well
Description:	Not Reported	HUC:	18070201
Drainage Area:	Not Reported	Drainage Area Units:	Not Reported
Contrib Drainage Area:	Not Reported	Contrib Drainage Area Units:	Not Reported
Aquifer:	California Coastal Basin aquifers		
Formation Type:	Not Reported	Aquifer Type:	Not Reported
Construction Date:	Not Reported	Well Depth:	Not Reported
Well Depth Units:	Not Reported	Well Hole Depth:	Not Reported
Well Hole Depth Units:	Not Reported		

BK399
West
1/2 - 1 Mile
Lower

FED USGS USGS40000137310

Organization ID:	USGS-CA		
Organization Name:	USGS California Water Science Center		
Monitor Location:	005S011W20N001S	Type:	Well
Description:	Not Reported	HUC:	18070201
Drainage Area:	Not Reported	Drainage Area Units:	Not Reported
Contrib Drainage Area:	Not Reported	Contrib Drainage Area Units:	Not Reported
Aquifer:	California Coastal Basin aquifers		
Formation Type:	Not Reported	Aquifer Type:	Not Reported
Construction Date:	Not Reported	Well Depth:	Not Reported
Well Depth Units:	Not Reported	Well Hole Depth:	Not Reported
Well Hole Depth Units:	Not Reported		

BK400
West
1/2 - 1 Mile
Lower

FED USGS USGS40000137313

Organization ID:	USGS-CA		
Organization Name:	USGS California Water Science Center		
Monitor Location:	005S011W20N004S	Type:	Well

GEOCHECK® - PHYSICAL SETTING SOURCE MAP FINDINGS

Description:	Not Reported	HUC:	18070201
Drainage Area:	Not Reported	Drainage Area Units:	Not Reported
Contrib Drainage Area:	Not Reported	Contrib Drainage Area Units:	Not Reported
Aquifer:	California Coastal Basin aquifers		
Formation Type:	Not Reported	Aquifer Type:	Not Reported
Construction Date:	Not Reported	Well Depth:	Not Reported
Well Depth Units:	Not Reported	Well Hole Depth:	Not Reported
Well Hole Depth Units:	Not Reported		

BK401
West
1/2 - 1 Mile
Lower

FED USGS USGS40000137312

Organization ID:	USGS-CA		
Organization Name:	USGS California Water Science Center		
Monitor Location:	005S011W20N003S	Type:	Well
Description:	Not Reported	HUC:	18070201
Drainage Area:	Not Reported	Drainage Area Units:	Not Reported
Contrib Drainage Area:	Not Reported	Contrib Drainage Area Units:	Not Reported
Aquifer:	California Coastal Basin aquifers		
Formation Type:	Not Reported	Aquifer Type:	Not Reported
Construction Date:	Not Reported	Well Depth:	Not Reported
Well Depth Units:	Not Reported	Well Hole Depth:	Not Reported
Well Hole Depth Units:	Not Reported		

BL402
WNW
1/2 - 1 Mile
Lower

CA WELLS CAUSGSN00006434

Well ID:	USGS-334310118032001	Well Type:	UNK
Source:	United States Geological Survey		
Other Name:	USGS-334310118032001	GAMA PFAS Testing:	Not Reported
Groundwater Quality Data:	https://gamagroundwater.waterboards.ca.gov/gama/gamamap/public/GamaDataDisplay.asp?dataset=USGSNEW&samp_date=&global_id=&assigned_name=USGS-334310118032001&store_num=		
GeoTracker Data:	Not Reported		

BL403
WNW
1/2 - 1 Mile
Lower

FED USGS USGS40000137363

Organization ID:	USGS-CA		
Organization Name:	USGS California Water Science Center		
Monitor Location:	005S011W20M001S	Type:	Well
Description:	Not Reported	HUC:	18070201
Drainage Area:	Not Reported	Drainage Area Units:	Not Reported
Contrib Drainage Area:	Not Reported	Contrib Drainage Area Units:	Not Reported
Aquifer:	California Coastal Basin aquifers		
Formation Type:	Not Reported	Aquifer Type:	Not Reported
Construction Date:	Not Reported	Well Depth:	Not Reported
Well Depth Units:	Not Reported	Well Hole Depth:	Not Reported
Well Hole Depth Units:	Not Reported		

GEOCHECK® - PHYSICAL SETTING SOURCE MAP FINDINGS

Map ID
Direction
Distance
Elevation

Database EDR ID Number

BM404
ENE
1/2 - 1 Mile
Lower

CA WELLS CADWR8000005135

State Well #:	05S11W21R002S	Station ID:	9427
Well Name:	Not Reported	Well Use:	Unknown
Well Type:	Unknown	Well Depth:	0
Basin Name:	Coastal Plain Of Orange County		
Well Completion Rpt #:	Not Reported		

BN405
NW
1/2 - 1 Mile
Lower

CA WELLS CADWR0000010679

Well ID:	05S11W20G006S	Well Type:	UNK
Source:	Department of Water Resources		
Other Name:	05S11W20G006S	GAMA PFAS Testing:	Not Reported
Groundwater Quality Data:	https://gamagroundwater.waterboards.ca.gov/gama/gamamap/public/GamaDataDisplay.asp?dataset=DWR&samp_date=&global_id=&assigned_name=05S11W20G006S&store_num=		
GeoTracker Data:	Not Reported		

BN406
NW
1/2 - 1 Mile
Lower

CA WELLS CADWR0000006258

Well ID:	05S11W20G005S	Well Type:	UNK
Source:	Department of Water Resources		
Other Name:	05S11W20G005S	GAMA PFAS Testing:	Not Reported
Groundwater Quality Data:	https://gamagroundwater.waterboards.ca.gov/gama/gamamap/public/GamaDataDisplay.asp?dataset=DWR&samp_date=&global_id=&assigned_name=05S11W20G005S&store_num=		
GeoTracker Data:	Not Reported		

BN407
NW
1/2 - 1 Mile
Lower

CA WELLS CADWR0000006628

Well ID:	05S11W20G007S	Well Type:	UNK
Source:	Department of Water Resources		
Other Name:	05S11W20G007S	GAMA PFAS Testing:	Not Reported
Groundwater Quality Data:	https://gamagroundwater.waterboards.ca.gov/gama/gamamap/public/GamaDataDisplay.asp?dataset=DWR&samp_date=&global_id=&assigned_name=05S11W20G007S&store_num=		
GeoTracker Data:	Not Reported		

GEOCHECK® - PHYSICAL SETTING SOURCE MAP FINDINGS

Map ID
Direction
Distance
Elevation

Database EDR ID Number

BN408
NW
1/2 - 1 Mile
Lower

CA WELLS CADWR0000028244

Well ID: 05S11W20G001S Well Type: UNK
Source: Department of Water Resources
Other Name: 05S11W20G001S GAMA PFAS Testing: Not Reported
Groundwater Quality Data: https://gamagroundwater.waterboards.ca.gov/gama/gamamap/public/GamaDataDisplay.asp?dataset=DWR&samp_date=&global_id=&assigned_name=05S11W20G001S&store_num=
GeoTracker Data: Not Reported

BL409
WNW
1/2 - 1 Mile
Lower

CA WELLS CAUSGSN00009503

Well ID: USGS-334310118032304 Well Type: UNK
Source: United States Geological Survey
Other Name: USGS-334310118032304 GAMA PFAS Testing: Not Reported
Groundwater Quality Data: https://gamagroundwater.waterboards.ca.gov/gama/gamamap/public/GamaDataDisplay.asp?dataset=USGSNEW&samp_date=&global_id=&assigned_name=USGS-334310118032304&store_num=
GeoTracker Data: Not Reported

BL410
WNW
1/2 - 1 Mile
Lower

CA WELLS CAUSGSN00016439

Well ID: USGS-334310118032305 Well Type: UNK
Source: United States Geological Survey
Other Name: USGS-334310118032305 GAMA PFAS Testing: Not Reported
Groundwater Quality Data: https://gamagroundwater.waterboards.ca.gov/gama/gamamap/public/GamaDataDisplay.asp?dataset=USGSNEW&samp_date=&global_id=&assigned_name=USGS-334310118032305&store_num=
GeoTracker Data: Not Reported

BL411
WNW
1/2 - 1 Mile
Lower

CA WELLS CAUSGSN00011170

Well ID: USGS-334310118032303 Well Type: UNK
Source: United States Geological Survey
Other Name: USGS-334310118032303 GAMA PFAS Testing: Not Reported
Groundwater Quality Data: https://gamagroundwater.waterboards.ca.gov/gama/gamamap/public/GamaDataDisplay.asp?dataset=USGSNEW&samp_date=&global_id=&assigned_name=USGS-334310118032303&store_num=
GeoTracker Data: Not Reported

GEOCHECK® - PHYSICAL SETTING SOURCE MAP FINDINGS

Map ID
Direction
Distance
Elevation

Database EDR ID Number

BL412
WNW
1/2 - 1 Mile
Lower

CA WELLS CAUSGSN00000863

Well ID:	USGS-334310118032302	Well Type:	UNK
Source:	United States Geological Survey		
Other Name:	USGS-334310118032302	GAMA PFAS Testing:	Not Reported
Groundwater Quality Data:	https://gamagroundwater.waterboards.ca.gov/gama/gamamap/public/GamaDataDisplay.asp?dataset=USGSNEW&samp_date=&global_id=&assigned_name=USGS-334310118032302&store_num=		
GeoTracker Data:	Not Reported		

BM413
ENE
1/2 - 1 Mile
Lower

FED USGS USGS40000137339

Organization ID:	USGS-CA		
Organization Name:	USGS California Water Science Center		
Monitor Location:	005S011W21R002S	Type:	Well
Description:	Not Reported	HUC:	18070201
Drainage Area:	Not Reported	Drainage Area Units:	Not Reported
Contrib Drainage Area:	Not Reported	Contrib Drainage Area Units:	Not Reported
Aquifer:	California Coastal Basin aquifers		
Formation Type:	Not Reported	Aquifer Type:	Not Reported
Construction Date:	19541201	Well Depth:	241
Well Depth Units:	ft	Well Hole Depth:	269
Well Hole Depth Units:	ft		

Ground water levels,Number of Measurements:	29	Level reading date:	1986-08-18
Feet below surface:	43.38	Feet to sea level:	Not Reported
Note:	Not Reported		
Level reading date:	1986-05-01	Feet below surface:	33.56
Feet to sea level:	Not Reported	Note:	Not Reported
Level reading date:	1986-02-26	Feet below surface:	36.73
Feet to sea level:	Not Reported	Note:	Not Reported
Level reading date:	1985-11-04	Feet below surface:	47.62
Feet to sea level:	Not Reported	Note:	Not Reported
Level reading date:	1985-08-17	Feet below surface:	47.90
Feet to sea level:	Not Reported	Note:	Not Reported
Level reading date:	1985-05-14	Feet below surface:	33.56
Feet to sea level:	Not Reported	Note:	Not Reported
Level reading date:	1985-02-28	Feet below surface:	26.23
Feet to sea level:	Not Reported	Note:	Not Reported
Level reading date:	1984-11-01	Feet below surface:	45.22
Feet to sea level:	Not Reported	Note:	Not Reported
Level reading date:	1984-08-22	Feet below surface:	44.99
Feet to sea level:	Not Reported	Note:	Not Reported

GEOCHECK® - PHYSICAL SETTING SOURCE MAP FINDINGS

Level reading date:	1984-05-15	Feet below surface:	34.25
Feet to sea level:	Not Reported	Note:	Not Reported
Level reading date:	1984-02-08	Feet below surface:	26.42
Feet to sea level:	Not Reported	Note:	Not Reported
Level reading date:	1983-11-02	Feet below surface:	35.55
Feet to sea level:	Not Reported	Note:	Not Reported
Level reading date:	1983-08-11	Feet below surface:	41.80
Feet to sea level:	Not Reported	Note:	Not Reported
Level reading date:	1983-05-20	Feet below surface:	34.08
Feet to sea level:	Not Reported	Note:	Not Reported
Level reading date:	1983-02-10	Feet below surface:	34.46
Feet to sea level:	Not Reported	Note:	Not Reported
Level reading date:	1982-11-04	Feet below surface:	41.00
Feet to sea level:	Not Reported	Note:	Not Reported
Level reading date:	1982-08-04	Feet below surface:	41.30
Feet to sea level:	Not Reported	Note:	Not Reported
Level reading date:	1982-05-11	Feet below surface:	32.83
Feet to sea level:	Not Reported	Note:	Not Reported
Level reading date:	1982-01-29	Feet below surface:	31.62
Feet to sea level:	Not Reported	Note:	Not Reported
Level reading date:	1981-11-10	Feet below surface:	39.49
Feet to sea level:	Not Reported	Note:	Not Reported
Level reading date:	1981-08-06	Feet below surface:	39.03
Feet to sea level:	Not Reported	Note:	Not Reported
Level reading date:	1981-05-12	Feet below surface:	30.18
Feet to sea level:	Not Reported	Note:	Not Reported
Level reading date:	1981-02-05	Feet below surface:	27.28
Feet to sea level:	Not Reported	Note:	Not Reported
Level reading date:	1980-10-30	Feet below surface:	36.22
Feet to sea level:	Not Reported	Note:	Not Reported
Level reading date:	1980-08-25	Feet below surface:	39.50
Feet to sea level:	Not Reported	Note:	Not Reported
Level reading date:	1980-06-16	Feet below surface:	35.60
Feet to sea level:	Not Reported	Note:	Not Reported
Level reading date:	1980-02-06	Feet below surface:	36.49
Feet to sea level:	Not Reported	Note:	Not Reported
Level reading date:	1979-11-15	Feet below surface:	41.92
Feet to sea level:	Not Reported	Note:	Not Reported
Level reading date:	1954-12-01	Feet below surface:	45.00
Feet to sea level:	Not Reported	Note:	Not Reported

GEOCHECK® - PHYSICAL SETTING SOURCE MAP FINDINGS

Map ID
Direction
Distance
Elevation

Database EDR ID Number

BM414
ENE
1/2 - 1 Mile
Lower

CA WELLS CAUSGSN00018096

Well ID: USGS-334306118013201 Well Type: UNK
Source: United States Geological Survey
Other Name: USGS-334306118013201 GAMA PFAS Testing: Not Reported
Groundwater Quality Data: https://gamagroundwater.waterboards.ca.gov/gama/gamamap/public/GamaDataDisplay.asp?dataset=USGSNEW&samp_date=&global_id=&assigned_name=USGS-334306118013201&store_num=
GeoTracker Data: Not Reported

BL415
WNW
1/2 - 1 Mile
Lower

FED USGS USGS40000137365

Organization ID: USGS-CA
Organization Name: USGS California Water Science Center
Monitor Location: 005S011W20M003S Type: Well
Description: Not Reported HUC: 18070201
Drainage Area: Not Reported Drainage Area Units: Not Reported
Contrib Drainage Area: Not Reported Contrib Drainage Area Units: Not Reported
Aquifer: California Coastal Basin aquifers
Formation Type: Not Reported Aquifer Type: Not Reported
Construction Date: Not Reported Well Depth: Not Reported
Well Depth Units: Not Reported Well Hole Depth: Not Reported
Well Hole Depth Units: Not Reported

BL416
WNW
1/2 - 1 Mile
Lower

FED USGS USGS40000137364

Organization ID: USGS-CA
Organization Name: USGS California Water Science Center
Monitor Location: 005S011W20M002S Type: Well
Description: Not Reported HUC: 18070201
Drainage Area: Not Reported Drainage Area Units: Not Reported
Contrib Drainage Area: Not Reported Contrib Drainage Area Units: Not Reported
Aquifer: California Coastal Basin aquifers
Formation Type: Not Reported Aquifer Type: Not Reported
Construction Date: Not Reported Well Depth: Not Reported
Well Depth Units: Not Reported Well Hole Depth: Not Reported
Well Hole Depth Units: Not Reported

BL417
WNW
1/2 - 1 Mile
Lower

FED USGS USGS40000137367

Organization ID: USGS-CA
Organization Name: USGS California Water Science Center
Monitor Location: 005S011W20M005S Type: Well

GEOCHECK® - PHYSICAL SETTING SOURCE MAP FINDINGS

Description:	Not Reported	HUC:	18070201
Drainage Area:	Not Reported	Drainage Area Units:	Not Reported
Contrib Drainage Area:	Not Reported	Contrib Drainage Area Units:	Not Reported
Aquifer:	California Coastal Basin aquifers		
Formation Type:	Not Reported	Aquifer Type:	Not Reported
Construction Date:	Not Reported	Well Depth:	Not Reported
Well Depth Units:	Not Reported	Well Hole Depth:	Not Reported
Well Hole Depth Units:	Not Reported		

BL418
WNW
1/2 - 1 Mile
Lower

FED USGS USGS40000137366

Organization ID:	USGS-CA		
Organization Name:	USGS California Water Science Center		
Monitor Location:	005S011W20M004S	Type:	Well
Description:	Not Reported	HUC:	18070201
Drainage Area:	Not Reported	Drainage Area Units:	Not Reported
Contrib Drainage Area:	Not Reported	Contrib Drainage Area Units:	Not Reported
Aquifer:	California Coastal Basin aquifers		
Formation Type:	Not Reported	Aquifer Type:	Not Reported
Construction Date:	Not Reported	Well Depth:	Not Reported
Well Depth Units:	Not Reported	Well Hole Depth:	Not Reported
Well Hole Depth Units:	Not Reported		

BO419
NE
1/2 - 1 Mile
Lower

CA WELLS CAUSGSN00007012

Well ID:	USGS-334332118015202	Well Type:	UNK
Source:	United States Geological Survey		
Other Name:	USGS-334332118015202	GAMA PFAS Testing:	Not Reported
Groundwater Quality Data:	https://gamagroundwater.waterboards.ca.gov/gama/gamamap/public/GamaDataDisplay.asp?dataset=USGSNEW&samp_date=&global_id=&assigned_name=USGS-334332118015202&store_num=		
GeoTracker Data:	Not Reported		

BO420
NE
1/2 - 1 Mile
Lower

CA WELLS CAUSGSN00018773

Well ID:	USGS-334332118015201	Well Type:	UNK
Source:	United States Geological Survey		
Other Name:	USGS-334332118015201	GAMA PFAS Testing:	Not Reported
Groundwater Quality Data:	https://gamagroundwater.waterboards.ca.gov/gama/gamamap/public/GamaDataDisplay.asp?dataset=USGSNEW&samp_date=&global_id=&assigned_name=USGS-334332118015201&store_num=		
GeoTracker Data:	Not Reported		

GEOCHECK® - PHYSICAL SETTING SOURCE MAP FINDINGS

Map ID
Direction
Distance
Elevation

Database EDR ID Number

BO421
NE
1/2 - 1 Mile
Lower

CA WELLS CAUSGSN00009038

Well ID:	USGS-334332118015203	Well Type:	UNK
Source:	United States Geological Survey		
Other Name:	USGS-334332118015203	GAMA PFAS Testing:	Not Reported
Groundwater Quality Data:	https://gamagroundwater.waterboards.ca.gov/gama/gamamap/public/GamaDataDisplay.asp?dataset=USGSNEW&samp_date=&global_id=&assigned_name=USGS-334332118015203&store_num=		
GeoTracker Data:	Not Reported		

BO422
NE
1/2 - 1 Mile
Lower

FED USGS USGS40000137458

Organization ID:	USGS-CA		
Organization Name:	USGS California Water Science Center		
Monitor Location:	005S011W21G001S	Type:	Well
Description:	Not Reported	HUC:	18070201
Drainage Area:	Not Reported	Drainage Area Units:	Not Reported
Contrib Drainage Area:	Not Reported	Contrib Drainage Area Units:	Not Reported
Aquifer:	California Coastal Basin aquifers		
Formation Type:	Not Reported	Aquifer Type:	Not Reported
Construction Date:	Not Reported	Well Depth:	Not Reported
Well Depth Units:	Not Reported	Well Hole Depth:	Not Reported
Well Hole Depth Units:	Not Reported		

BO423
NE
1/2 - 1 Mile
Lower

FED USGS USGS40000137459

Organization ID:	USGS-CA		
Organization Name:	USGS California Water Science Center		
Monitor Location:	005S011W21G002S	Type:	Well
Description:	Not Reported	HUC:	18070201
Drainage Area:	Not Reported	Drainage Area Units:	Not Reported
Contrib Drainage Area:	Not Reported	Contrib Drainage Area Units:	Not Reported
Aquifer:	California Coastal Basin aquifers		
Formation Type:	Not Reported	Aquifer Type:	Not Reported
Construction Date:	Not Reported	Well Depth:	Not Reported
Well Depth Units:	Not Reported	Well Hole Depth:	Not Reported
Well Hole Depth Units:	Not Reported		

BO424
NE
1/2 - 1 Mile
Lower

FED USGS USGS40000137460

Organization ID:	USGS-CA		
Organization Name:	USGS California Water Science Center		
Monitor Location:	005S011W21G003S	Type:	Well

GEOCHECK® - PHYSICAL SETTING SOURCE MAP FINDINGS

Description:	Not Reported	HUC:	18070201
Drainage Area:	Not Reported	Drainage Area Units:	Not Reported
Contrib Drainage Area:	Not Reported	Contrib Drainage Area Units:	Not Reported
Aquifer:	California Coastal Basin aquifers		
Formation Type:	Not Reported	Aquifer Type:	Not Reported
Construction Date:	Not Reported	Well Depth:	Not Reported
Well Depth Units:	Not Reported	Well Hole Depth:	Not Reported
Well Hole Depth Units:	Not Reported		

BM425
ENE
1/2 - 1 Mile
Lower

CA WELLS **CADWR0000011687**

Well ID:	05S11W21R002S	Well Type:	UNK
Source:	Department of Water Resources		
Other Name:	05S11W21R002S	GAMA PFAS Testing:	Not Reported
Groundwater Quality Data:	https://gamagroundwater.waterboards.ca.gov/gama/gamamap/public/GamaDataDisplay.asp?dataset=DWR&samp_date=&global_id=&assigned_name=05S11W21R002S&store_num=		
GeoTracker Data:	Not Reported		

BP426
ENE
1/2 - 1 Mile
Lower

CA WELLS **CAUSGSN00003576**

Well ID:	USGS-334319118013701	Well Type:	UNK
Source:	United States Geological Survey		
Other Name:	USGS-334319118013701	GAMA PFAS Testing:	Not Reported
Groundwater Quality Data:	https://gamagroundwater.waterboards.ca.gov/gama/gamamap/public/GamaDataDisplay.asp?dataset=USGSNEW&samp_date=&global_id=&assigned_name=USGS-334319118013701&store_num=		
GeoTracker Data:	Not Reported		

BP427
ENE
1/2 - 1 Mile
Lower

FED USGS **USGS40000137411**

Organization ID:	USGS-CA		
Organization Name:	USGS California Water Science Center		
Monitor Location:	005S011W21J003S	Type:	Well
Description:	Not Reported	HUC:	18070201
Drainage Area:	Not Reported	Drainage Area Units:	Not Reported
Contrib Drainage Area:	Not Reported	Contrib Drainage Area Units:	Not Reported
Aquifer:	California Coastal Basin aquifers		
Formation Type:	Not Reported	Aquifer Type:	Not Reported
Construction Date:	Not Reported	Well Depth:	Not Reported
Well Depth Units:	Not Reported	Well Hole Depth:	Not Reported
Well Hole Depth Units:	Not Reported		

GEOCHECK® - PHYSICAL SETTING SOURCE MAP FINDINGS

Map ID
Direction
Distance
Elevation

Database EDR ID Number

BQ428
North
1/2 - 1 Mile
Lower

CA WELLS CADWR0000001874

Well ID: 05S11W21D005S Well Type: UNK
Source: Department of Water Resources
Other Name: 05S11W21D005S GAMA PFAS Testing: Not Reported
Groundwater Quality Data: https://gamagroundwater.waterboards.ca.gov/gama/gamamap/public/GamaDataDisplay.asp?dataset=DWR&samp_date=&global_id=&assigned_name=05S11W21D005S&store_num=
GeoTracker Data: Not Reported

BQ429
North
1/2 - 1 Mile
Lower

CA WELLS CADWR00000030967

Well ID: 05S11W21D004S Well Type: UNK
Source: Department of Water Resources
Other Name: 05S11W21D004S GAMA PFAS Testing: Not Reported
Groundwater Quality Data: https://gamagroundwater.waterboards.ca.gov/gama/gamamap/public/GamaDataDisplay.asp?dataset=DWR&samp_date=&global_id=&assigned_name=05S11W21D004S&store_num=
GeoTracker Data: Not Reported

BR430
WNW
1/2 - 1 Mile
Lower

CA WELLS CAUSGSN00002775

Well ID: USGS-334316118032207 Well Type: UNK
Source: United States Geological Survey
Other Name: USGS-334316118032207 GAMA PFAS Testing: Not Reported
Groundwater Quality Data: https://gamagroundwater.waterboards.ca.gov/gama/gamamap/public/GamaDataDisplay.asp?dataset=USGSNEW&samp_date=&global_id=&assigned_name=USGS-334316118032207&store_num=
GeoTracker Data: Not Reported

BR431
WNW
1/2 - 1 Mile
Lower

CA WELLS CAUSGSN00016391

Well ID: USGS-334316118032208 Well Type: UNK
Source: United States Geological Survey
Other Name: USGS-334316118032208 GAMA PFAS Testing: Not Reported
Groundwater Quality Data: https://gamagroundwater.waterboards.ca.gov/gama/gamamap/public/GamaDataDisplay.asp?dataset=USGSNEW&samp_date=&global_id=&assigned_name=USGS-334316118032208&store_num=
GeoTracker Data: Not Reported

GEOCHECK® - PHYSICAL SETTING SOURCE MAP FINDINGS

Map ID
Direction
Distance
Elevation

Database EDR ID Number

BR432
WNW
1/2 - 1 Mile
Lower

CA WELLS CAUSGSN00012601

Well ID:	USGS-334316118032206	Well Type:	UNK
Source:	United States Geological Survey		
Other Name:	USGS-334316118032206	GAMA PFAS Testing:	Not Reported
Groundwater Quality Data:	https://gamagroundwater.waterboards.ca.gov/gama/gamamap/public/GamaDataDisplay.asp?dataset=USGSNEW&samp_date=&global_id=&assigned_name=USGS-334316118032206&store_num=		
GeoTracker Data:	Not Reported		

BR433
WNW
1/2 - 1 Mile
Lower

FED USGS USGS40000137386

Organization ID:	USGS-CA		
Organization Name:	USGS California Water Science Center		
Monitor Location:	005S011W20M006S	Type:	Well
Description:	Not Reported	HUC:	18070201
Drainage Area:	Not Reported	Drainage Area Units:	Not Reported
Contrib Drainage Area:	Not Reported	Contrib Drainage Area Units:	Not Reported
Aquifer:	California Coastal Basin aquifers		
Formation Type:	Not Reported	Aquifer Type:	Not Reported
Construction Date:	Not Reported	Well Depth:	Not Reported
Well Depth Units:	Not Reported	Well Hole Depth:	Not Reported
Well Hole Depth Units:	Not Reported		

BR434
WNW
1/2 - 1 Mile
Lower

FED USGS USGS40000137387

Organization ID:	USGS-CA		
Organization Name:	USGS California Water Science Center		
Monitor Location:	005S011W20M007S	Type:	Well
Description:	Not Reported	HUC:	18070201
Drainage Area:	Not Reported	Drainage Area Units:	Not Reported
Contrib Drainage Area:	Not Reported	Contrib Drainage Area Units:	Not Reported
Aquifer:	California Coastal Basin aquifers		
Formation Type:	Not Reported	Aquifer Type:	Not Reported
Construction Date:	Not Reported	Well Depth:	Not Reported
Well Depth Units:	Not Reported	Well Hole Depth:	Not Reported
Well Hole Depth Units:	Not Reported		

BR435
WNW
1/2 - 1 Mile
Lower

FED USGS USGS40000137388

Organization ID:	USGS-CA		
Organization Name:	USGS California Water Science Center		
Monitor Location:	005S011W20M008S	Type:	Well

GEOCHECK® - PHYSICAL SETTING SOURCE MAP FINDINGS

Description:	Not Reported	HUC:	18070201
Drainage Area:	Not Reported	Drainage Area Units:	Not Reported
Contrib Drainage Area:	Not Reported	Contrib Drainage Area Units:	Not Reported
Aquifer:	California Coastal Basin aquifers		
Formation Type:	Not Reported	Aquifer Type:	Not Reported
Construction Date:	Not Reported	Well Depth:	Not Reported
Well Depth Units:	Not Reported	Well Hole Depth:	Not Reported
Well Hole Depth Units:	Not Reported		

436
East
1/2 - 1 Mile
Lower

CA WELLS CAEDF0000054414

Well ID:	T0605900862-MW-18	Well Type:	MONITORING
Source:	EDF	Other Name:	MW-18
GAMA PFAS Testing:	Not Reported		
Groundwater Quality Data:	https://gamagroundwater.waterboards.ca.gov/gama/gamamap/public/GamaDataDisplay.asp?dataset=EDF&samp_date=&global_id=T0605900862&assigned_name=MW-18&store_num=		
GeoTracker Data:	https://geotracker.waterboards.ca.gov/profile_report.asp?cmd=MWEDFResults&global_id=T0605900862&assigned_name=MW-18		

BS437
NW
1/2 - 1 Mile
Lower

CA WELLS CAUSGSN00010095

Well ID:	USGS-334323118031701	Well Type:	UNK
Source:	United States Geological Survey		
Other Name:	USGS-334323118031701	GAMA PFAS Testing:	Not Reported
Groundwater Quality Data:	https://gamagroundwater.waterboards.ca.gov/gama/gamamap/public/GamaDataDisplay.asp?dataset=USGSNEW&samp_date=&global_id=&assigned_name=USGS-334323118031701&store_num=		
GeoTracker Data:	Not Reported		

BS438
NW
1/2 - 1 Mile
Lower

FED USGS USGS40000137432

Organization ID:	USGS-CA		
Organization Name:	USGS California Water Science Center		
Monitor Location:	005S011W20E001S	Type:	Well
Description:	Not Reported	HUC:	18070201
Drainage Area:	Not Reported	Drainage Area Units:	Not Reported
Contrib Drainage Area:	Not Reported	Contrib Drainage Area Units:	Not Reported
Aquifer:	California Coastal Basin aquifers		
Formation Type:	Not Reported	Aquifer Type:	Not Reported
Construction Date:	Not Reported	Well Depth:	Not Reported
Well Depth Units:	Not Reported	Well Hole Depth:	Not Reported
Well Hole Depth Units:	Not Reported		

GEOCHECK® - PHYSICAL SETTING SOURCE MAP FINDINGS

Map ID
Direction
Distance
Elevation

Database EDR ID Number

BQ439
North
1/2 - 1 Mile
Lower

CA WELLS CAEDF0000104804

Well ID: T0605900283-MW-31 Well Type: MONITORING
Source: EDF Other Name: MW-31
GAMA PFAS Testing: Not Reported
Groundwater Quality Data: https://gamagroundwater.waterboards.ca.gov/gama/gamamap/public/GamaDataDisplay.asp?dataset=EDF&samp_date=&global_id=T0605900283&assigned_name=MW-31&store_num=
GeoTracker Data: https://geotracker.waterboards.ca.gov/profile_report.asp?cmd=MWEDFResults&global_id=T0605900283&assigned_name=MW-31

BT440
East
1/2 - 1 Mile
Lower

CA WELLS CADWR0000037010

Well ID: 05S11W27D005S Well Type: UNK
Source: Department of Water Resources
Other Name: 05S11W27D005S GAMA PFAS Testing: Not Reported
Groundwater Quality Data: https://gamagroundwater.waterboards.ca.gov/gama/gamamap/public/GamaDataDisplay.asp?dataset=DWR&samp_date=&global_id=&assigned_name=05S11W27D005S&store_num=
GeoTracker Data: Not Reported

BT441
East
1/2 - 1 Mile
Lower

CA WELLS CADWR0000011477

Well ID: 05S11W27D006S Well Type: UNK
Source: Department of Water Resources
Other Name: 05S11W27D006S GAMA PFAS Testing: Not Reported
Groundwater Quality Data: https://gamagroundwater.waterboards.ca.gov/gama/gamamap/public/GamaDataDisplay.asp?dataset=DWR&samp_date=&global_id=&assigned_name=05S11W27D006S&store_num=
GeoTracker Data: Not Reported

BT442
East
1/2 - 1 Mile
Lower

CA WELLS CADWR0000029372

Well ID: 05S11W27D007S Well Type: UNK
Source: Department of Water Resources
Other Name: 05S11W27D007S GAMA PFAS Testing: Not Reported
Groundwater Quality Data: https://gamagroundwater.waterboards.ca.gov/gama/gamamap/public/GamaDataDisplay.asp?dataset=DWR&samp_date=&global_id=&assigned_name=05S11W27D007S&store_num=
GeoTracker Data: Not Reported

GEOCHECK® - PHYSICAL SETTING SOURCE MAP FINDINGS

Map ID
Direction
Distance
Elevation

Database EDR ID Number

BQ443
North
1/2 - 1 Mile
Lower

CA WELLS CAEDF0000079267

Well ID: T0605900283-MW-64 Well Type: MONITORING
Source: EDF Other Name: MW-64
GAMA PFAS Testing: Not Reported
Groundwater Quality Data: https://gamagroundwater.waterboards.ca.gov/gama/gamamap/public/GamaDataDisplay.asp?dataset=EDF&samp_date=&global_id=T0605900283&assigned_name=MW-64&store_num=
GeoTracker Data: https://geotracker.waterboards.ca.gov/profile_report.asp?cmd=MWEDFResults&global_id=T0605900283&assigned_name=MW-64

BQ444
North
1/2 - 1 Mile
Lower

CA WELLS CAEDF0000024238

Well ID: T0605900283-MW-65 Well Type: MONITORING
Source: EDF Other Name: MW-65
GAMA PFAS Testing: Not Reported
Groundwater Quality Data: https://gamagroundwater.waterboards.ca.gov/gama/gamamap/public/GamaDataDisplay.asp?dataset=EDF&samp_date=&global_id=T0605900283&assigned_name=MW-65&store_num=
GeoTracker Data: https://geotracker.waterboards.ca.gov/profile_report.asp?cmd=MWEDFResults&global_id=T0605900283&assigned_name=MW-65

BQ445
North
1/2 - 1 Mile
Lower

CA WELLS CAEDF0000052724

Well ID: T0605900283-MW-30 Well Type: MONITORING
Source: EDF Other Name: MW-30
GAMA PFAS Testing: Not Reported
Groundwater Quality Data: https://gamagroundwater.waterboards.ca.gov/gama/gamamap/public/GamaDataDisplay.asp?dataset=EDF&samp_date=&global_id=T0605900283&assigned_name=MW-30&store_num=
GeoTracker Data: https://geotracker.waterboards.ca.gov/profile_report.asp?cmd=MWEDFResults&global_id=T0605900283&assigned_name=MW-30

BT446
East
1/2 - 1 Mile
Lower

CA WELLS CAEDF0000066397

Well ID: T0605900617-MW14 Well Type: MONITORING
Source: EDF Other Name: MW14
GAMA PFAS Testing: Not Reported
Groundwater Quality Data: https://gamagroundwater.waterboards.ca.gov/gama/gamamap/public/GamaDataDisplay.asp?dataset=EDF&samp_date=&global_id=T0605900617&assigned_name=MW14&store_num=
GeoTracker Data: https://geotracker.waterboards.ca.gov/profile_report.asp?cmd=MWEDFResults&global_id=T0605900617&assigned_name=MW14

GEOCHECK® - PHYSICAL SETTING SOURCE MAP FINDINGS

Map ID
Direction
Distance
Elevation

Database EDR ID Number

447
East
1/2 - 1 Mile
Lower

CA WELLS CAEDF0000074595

Well ID:	T0605900617-MW15	Well Type:	MONITORING
Source:	EDF	Other Name:	MW15
GAMA PFAS Testing:	Not Reported		
Groundwater Quality Data:	https://gamagroundwater.waterboards.ca.gov/gama/gamamap/public/GamaDataDisplay.asp?dataset=EDF&samp_date=&global_id=T0605900617&assigned_name=MW15&store_num=		
GeoTracker Data:	https://geotracker.waterboards.ca.gov/profile_report.asp?cmd=MWEDFResults&global_id=T0605900617&assigned_name=MW15		

1G
North
1/2 - 1 Mile
Lower

Site ID: 083000945T
Groundwater Flow: SW
Shallow Water Depth: 12.18
Deep Water Depth: 13.48
Average Water Depth: Not Reported
Date: 09/30/1996

AQUIFLOW 68242

2G
ENE
1/2 - 1 Mile
Lower

Site ID: 083001322T
Groundwater Flow: SSW
Shallow Water Depth: 25
Deep Water Depth: 62
Average Water Depth: Not Reported
Date: 06/09/1994

AQUIFLOW 55038

3G
East
1/8 - 1/4 Mile
Lower

Site ID: 083001529T
Groundwater Flow: SE
Shallow Water Depth: 31.28
Deep Water Depth: 35.72
Average Water Depth: Not Reported
Date: 10/07/1993

AQUIFLOW 55036

4G
ENE
0 - 1/8 Mile
Lower

Site ID: 083000262T
Groundwater Flow: SE, SW
Shallow Water Depth: 34.20
Deep Water Depth: 40.58
Average Water Depth: Not Reported
Date: 01/27/1999

AQUIFLOW 54834

5G
ENE
0 - 1/8 Mile
Lower

Site ID: 083000262T
Groundwater Flow: SE, SW
Shallow Water Depth: 34.20
Deep Water Depth: 40.58
Average Water Depth: Not Reported
Date: 01/27/1999

AQUIFLOW 54835

GEOCHECK® - PHYSICAL SETTING SOURCE MAP FINDINGS

Map ID
Direction
Distance
Elevation

Database

EDR ID Number

6G
ENE
0 - 1/8 Mile
Lower

Site ID: 083000610T
Groundwater Flow: SE
Shallow Water Depth: 36
Deep Water Depth: 51
Average Water Depth: Not Reported
Date: 07/15/1996

AQUIFLOW 38655

GEOCHECK® - PHYSICAL SETTING SOURCE MAP FINDINGS

Map ID
Direction
Distance

Database EDR ID Number

A1
NNW
0 - 1/8 Mile

OIL_GAS CAOG14000216091

API #:	0405907451	Well #:	30
Well Status:	Plugged	Well Type:	Oil & Gas
Lease Name:	Lease by A. S. Johnston Drilling Corp.		
Field Name:	Sunset Beach (ABD)	Area Name:	Any Area
GIS Source:	hud	Confidential Well:	N
Directionally Drilled:	N	Spud Date:	Not Reported

2
WSW
1/8 - 1/4 Mile

OIL_GAS CAOG14000216031

API #:	0405907390	Well #:	3
Well Status:	Plugged	Well Type:	Oil & Gas
Lease Name:	Freeman	Field Name:	Sunset Beach (ABD)
Area Name:	Any Area	GIS Source:	hud
Confidential Well:	N	Directionally Drilled:	N
Spud Date:	Not Reported		

A3
North
1/8 - 1/4 Mile

OIL_GAS CAOG14000216036

API #:	0405907396	Well #:	1
Well Status:	Plugged	Well Type:	Oil & Gas
Lease Name:	Fortune Knox	Field Name:	Sunset Beach (ABD)
Area Name:	Any Area	GIS Source:	hud
Confidential Well:	N	Directionally Drilled:	N
Spud Date:	Not Reported		

4
NE
1/8 - 1/4 Mile

OIL_GAS CAOG14000006251

API #:	0405901192	Well #:	1
Well Status:	Idle	Well Type:	Dry Hole
Lease Name:	Lease by Leo Stein	Field Name:	Any Field
Area Name:	Any Area	GIS Source:	hud
Confidential Well:	N	Directionally Drilled:	N
Spud Date:	Not Reported		

GEOCHECK® - PHYSICAL SETTING SOURCE MAP FINDINGS

Map ID
Direction
Distance

Database EDR ID Number

5

SSE

1/8 - 1/4 Mile

OIL_GAS

CAOG14000006020

API #: 0405900877
Well Status: Plugged
Lease Name: Graham Community
Area Name: Any Area
Confidential Well: N
Spud Date: Not Reported

Well #: 1
Well Type: Dry Hole
Field Name: Any Field
GIS Source: hud
Directionally Drilled: N

B7

West

1/8 - 1/4 Mile

OIL_GAS

CAOG14000216101

API #: 0405907461
Well Status: Plugged
Lease Name: Sunset
Area Name: Any Area
Confidential Well: N
Spud Date: Not Reported

Well #: 1
Well Type: Oil & Gas
Field Name: Sunset Beach (ABD)
GIS Source: hud
Directionally Drilled: N

B6

West

1/8 - 1/4 Mile

OIL_GAS

CAOG14000216004

API #: 0405907363
Well Status: Plugged
Lease Name: Sunset
Area Name: Any Area
Confidential Well: N
Spud Date: Not Reported

Well #: 1
Well Type: Oil & Gas
Field Name: Sunset Beach (ABD)
GIS Source: hud
Directionally Drilled: N

8

SW

1/8 - 1/4 Mile

OIL_GAS

CAOG14000216098

API #: 0405907458
Well Status: Plugged
Lease Name: Long Beach Trust And Savings
Field Name: Sunset Beach (ABD)
GIS Source: hud
Directionally Drilled: N

Well #: 1
Well Type: Oil & Gas
Area Name: Any Area
Confidential Well: N
Spud Date: Not Reported

GEOCHECK® - PHYSICAL SETTING SOURCE MAP FINDINGS

Map ID
Direction
Distance

Database EDR ID Number

B9
WNW
1/8 - 1/4 Mile

OIL_GAS CAOG14000216024

API #: 0405907383
Well Status: Plugged
Lease Name: J. S. W. Community
Area Name: Any Area
Confidential Well: N
Spud Date: Not Reported

Well #: 1
Well Type: Oil & Gas
Field Name: Sunset Beach (ABD)
GIS Source: hud
Directionally Drilled: Y

B10
West
1/8 - 1/4 Mile

OIL_GAS CAOG14000216107

API #: 0405907467
Well Status: Plugged
Lease Name: Holbrook-Isbell-Howard
Area Name: Any Area
Confidential Well: N
Spud Date: Not Reported

Well #: 3-1
Well Type: Oil & Gas
Field Name: Sunset Beach (ABD)
GIS Source: hud
Directionally Drilled: N

C11
West
1/8 - 1/4 Mile

OIL_GAS CAOG14000216032

API #: 0405907391
Well Status: Plugged
Lease Name: Nina Bell
Area Name: Any Area
Confidential Well: N
Spud Date: Not Reported

Well #: J-5-56
Well Type: Oil & Gas
Field Name: Sunset Beach (ABD)
GIS Source: hud
Directionally Drilled: N

D12
NW
1/8 - 1/4 Mile

OIL_GAS CAOG14000216025

API #: 0405907384
Well Status: Plugged
Lease Name: J. S. W. Community
Area Name: Any Area
Confidential Well: N
Spud Date: Not Reported

Well #: 2
Well Type: Oil & Gas
Field Name: Sunset Beach (ABD)
GIS Source: hud
Directionally Drilled: Y

GEOCHECK® - PHYSICAL SETTING SOURCE MAP FINDINGS

Map ID
Direction
Distance

Database EDR ID Number

13
SE
1/4 - 1/2 Mile

OIL_GAS CAOG14000006167

API #: 0405901102
Well Status: Plugged
Lease Name: Flamingo
Area Name: Any Area
Confidential Well: N
Spud Date: Not Reported

Well #: 1
Well Type: Dry Hole
Field Name: Any Field
GIS Source: hud
Directionally Drilled: N

D14
NW
1/4 - 1/2 Mile

OIL_GAS CAOG14000216037

API #: 0405907397
Well Status: Plugged
Lease Name: Pearl Community
Area Name: Any Area
Confidential Well: N
Spud Date: Not Reported

Well #: 1
Well Type: Oil & Gas
Field Name: Sunset Beach (ABD)
GIS Source: hud
Directionally Drilled: N

B15
West
1/4 - 1/2 Mile

OIL_GAS CAOG14000216026

API #: 0405907385
Well Status: Plugged
Lease Name: Sunset
Area Name: Any Area
Confidential Well: N
Spud Date: Not Reported

Well #: 4
Well Type: Oil & Gas
Field Name: Sunset Beach (ABD)
GIS Source: hud
Directionally Drilled: N

D16
WNW
1/4 - 1/2 Mile

OIL_GAS CAOG14000216106

API #: 0405907466
Well Status: Plugged
Lease Name: Holbrook-Isbell-Howard
Area Name: Any Area
Confidential Well: N
Spud Date: Not Reported

Well #: 2-2
Well Type: Oil & Gas
Field Name: Sunset Beach (ABD)
GIS Source: hud
Directionally Drilled: Y

GEOCHECK® - PHYSICAL SETTING SOURCE MAP FINDINGS

Map ID
Direction
Distance

Database EDR ID Number

D17
WNW
1/4 - 1/2 Mile

OIL_GAS CAOG14000216100

API #: 0405907460
Well Status: Plugged
Lease Name: Hunter
Area Name: Any Area
Confidential Well: N
Spud Date: Not Reported

Well #: 1
Well Type: Oil & Gas
Field Name: Sunset Beach (ABD)
GIS Source: hud
Directionally Drilled: N

C18
WSW
1/4 - 1/2 Mile

OIL_GAS CAOG14000216006

API #: 0405907365
Well Status: Plugged
Lease Name: Ted F. Merrill Comm.
Area Name: Any Area
Confidential Well: N
Spud Date: Not Reported

Well #: 1
Well Type: Oil & Gas
Field Name: Sunset Beach (ABD)
GIS Source: hud
Directionally Drilled: N

D19
NW
1/4 - 1/2 Mile

OIL_GAS CAOG14000216038

API #: 0405907398
Well Status: Plugged
Lease Name: Sunset Beach Community
Area Name: Any Area
Confidential Well: N
Spud Date: Not Reported

Well #: 1
Well Type: Oil & Gas
Field Name: Sunset Beach (ABD)
GIS Source: hud
Directionally Drilled: N

C20
West
1/4 - 1/2 Mile

OIL_GAS CAOG14000216027

API #: 0405907386
Well Status: Plugged
Lease Name: Sunset
Area Name: Any Area
Confidential Well: N
Spud Date: Not Reported

Well #: 5
Well Type: Oil & Gas
Field Name: Sunset Beach (ABD)
GIS Source: hud
Directionally Drilled: N

GEOCHECK® - PHYSICAL SETTING SOURCE MAP FINDINGS

Map ID
Direction
Distance

Database EDR ID Number

E21
West
1/4 - 1/2 Mile

OIL_GAS CAOG14000216054

API #: 0405907414
Well Status: Plugged
Lease Name: Freeman
Area Name: Any Area
Confidential Well: N
Spud Date: Not Reported

Well #: 2
Well Type: Oil & Gas
Field Name: Sunset Beach (ABD)
GIS Source: hud
Directionally Drilled: N

22
ENE
1/4 - 1/2 Mile

OIL_GAS CAOG14000006127

API #: 0405901060
Well Status: Plugged
Lease Name: Lease by Mid-Central Oil Co.
Field Name: Any Field
GIS Source: hud
Directionally Drilled: N

Well #: 1
Well Type: Dry Hole
Area Name: Any Area
Confidential Well: N
Spud Date: Not Reported

F23
WSW
1/4 - 1/2 Mile

OIL_GAS CAOG14000216005

API #: 0405907364
Well Status: Plugged
Lease Name: Wilkins
Area Name: Any Area
Confidential Well: N
Spud Date: Not Reported

Well #: 1
Well Type: Oil & Gas
Field Name: Sunset Beach (ABD)
GIS Source: hud
Directionally Drilled: N

F24
WSW
1/4 - 1/2 Mile

OIL_GAS CAOG14000216112

API #: 0405907472
Well Status: Plugged
Lease Name: Nina Bell
Area Name: Any Area
Confidential Well: N
Spud Date: Not Reported

Well #: 1
Well Type: Oil & Gas
Field Name: Sunset Beach (ABD)
GIS Source: hud
Directionally Drilled: N

GEOCHECK® - PHYSICAL SETTING SOURCE MAP FINDINGS

Map ID
Direction
Distance

Database EDR ID Number

G25
WNW
1/4 - 1/2 Mile

OIL_GAS CAOG14000216105

API #:	0405907465	Well #:	2-1
Well Status:	Plugged	Well Type:	Oil & Gas
Lease Name:	Holbrook-Isbell-Howard	Field Name:	Sunset Beach (ABD)
Area Name:	Any Area	GIS Source:	hud
Confidential Well:	N	Directionally Drilled:	N
Spud Date:	Not Reported		

H26
NW
1/4 - 1/2 Mile

OIL_GAS CAOG14000216019

API #:	0405907378	Well #:	1
Well Status:	Plugged	Well Type:	Oil & Gas
Lease Name:	Rose	Field Name:	Sunset Beach (ABD)
Area Name:	Any Area	GIS Source:	hud
Confidential Well:	N	Directionally Drilled:	N
Spud Date:	Not Reported		

E27
WNW
1/4 - 1/2 Mile

OIL_GAS CAOG14000216029

API #:	0405907388	Well #:	3
Well Status:	Plugged	Well Type:	Oil & Gas
Lease Name:	Lionel	Field Name:	Sunset Beach (ABD)
Area Name:	Any Area	GIS Source:	hud
Confidential Well:	N	Directionally Drilled:	N
Spud Date:	Not Reported		

E28
West
1/4 - 1/2 Mile

OIL_GAS CAOG14000216109

API #:	0405907469	Well #:	27
Well Status:	Plugged	Well Type:	Oil & Gas
Lease Name:	Crawford	Field Name:	Sunset Beach (ABD)
Area Name:	Any Area	GIS Source:	hud
Confidential Well:	N	Directionally Drilled:	N
Spud Date:	Not Reported		

GEOCHECK® - PHYSICAL SETTING SOURCE MAP FINDINGS

Map ID
Direction
Distance

Database EDR ID Number

H29
NW
1/4 - 1/2 Mile

OIL_GAS CAOG14000216075

API #: 0405907435
Well Status: Plugged
Lease Name: Mclvor
Area Name: Any Area
Confidential Well: N
Spud Date: Not Reported

Well #: 4
Well Type: Oil & Gas
Field Name: Sunset Beach (ABD)
GIS Source: hud
Directionally Drilled: N

30
NE
1/4 - 1/2 Mile

OIL_GAS CAOG14000006077

API #: 0405900997
Well Status: Plugged
Lease Name: Air Port
Area Name: Any Area
Confidential Well: N
Spud Date: Not Reported

Well #: 2
Well Type: Dry Hole
Field Name: Any Field
GIS Source: hud
Directionally Drilled: N

I31
NW
1/4 - 1/2 Mile

OIL_GAS CAOG14000216009

API #: 0405907368
Well Status: Plugged
Lease Name: D.B.H.
Area Name: Any Area
Confidential Well: N
Spud Date: Not Reported

Well #: 1
Well Type: Oil & Gas
Field Name: Sunset Beach (ABD)
GIS Source: hud
Directionally Drilled: N

G32
WNW
1/4 - 1/2 Mile

OIL_GAS CAOG14000216030

API #: 0405907389
Well Status: Plugged
Lease Name: Mcivor
Area Name: Any Area
Confidential Well: N
Spud Date: Not Reported

Well #: 5
Well Type: Oil & Gas
Field Name: Sunset Beach (ABD)
GIS Source: hud
Directionally Drilled: N

GEOCHECK® - PHYSICAL SETTING SOURCE MAP FINDINGS

Map ID
Direction
Distance

Database EDR ID Number

33
South
1/4 - 1/2 Mile

OIL_GAS CAOG14000099051

API #: 0405904215
Well Status: Plugged
Lease Name: Torrance
Area Name: Any Area
Confidential Well: N
Spud Date: Not Reported

Well #: 1
Well Type: Oil & Gas
Field Name: Huntington Beach
GIS Source: hud
Directionally Drilled: N

F34
WSW
1/4 - 1/2 Mile

OIL_GAS CAOG14000216096

API #: 0405907456
Well Status: Plugged
Lease Name: Golden West
Area Name: Any Area
Confidential Well: N
Spud Date: Not Reported

Well #: 7
Well Type: Oil & Gas
Field Name: Sunset Beach (ABD)
GIS Source: hud
Directionally Drilled: N

F35
WSW
1/4 - 1/2 Mile

OIL_GAS CAOG14000216104

API #: 0405907464
Well Status: Plugged
Lease Name: Sunset Heights
Area Name: Any Area
Confidential Well: N
Spud Date: Not Reported

Well #: 1
Well Type: Oil & Gas
Field Name: Sunset Beach (ABD)
GIS Source: hud
Directionally Drilled: N

J36
West
1/4 - 1/2 Mile

OIL_GAS CAOG14000216035

API #: 0405907394
Well Status: Plugged
Lease Name: Golden West Supervisors
Area Name: Any Area
Confidential Well: N
Spud Date: Not Reported

Well #: 2
Well Type: Oil & Gas
Field Name: Sunset Beach (ABD)
GIS Source: hud
Directionally Drilled: N

GEOCHECK® - PHYSICAL SETTING SOURCE MAP FINDINGS

Map ID
Direction
Distance

Database EDR ID Number

G37

WNW

1/4 - 1/2 Mile

OIL_GAS

CAOG14000215998

API #:	0405900416	Well #:	19
Well Status:	Plugged	Well Type:	Oil & Gas
Lease Name:	Lease by Industrial Development Associates		
Field Name:	Sunset Beach (ABD)	Area Name:	Any Area
GIS Source:	hud	Confidential Well:	N
Directionally Drilled:	N	Spud Date:	Not Reported

H38

WNW

1/4 - 1/2 Mile

OIL_GAS

CAOG14000216076

API #:	0405907436	Well #:	6
Well Status:	Plugged	Well Type:	Oil & Gas
Lease Name:	Mclvor	Field Name:	Sunset Beach (ABD)
Area Name:	Any Area	GIS Source:	hud
Confidential Well:	N	Directionally Drilled:	N
Spud Date:	Not Reported		

I39

NW

1/4 - 1/2 Mile

OIL_GAS

CAOG14000215996

API #:	0405900013	Well #:	1
Well Status:	Plugged	Well Type:	Oil & Gas
Lease Name:	Haller Community	Field Name:	Sunset Beach (ABD)
Area Name:	Any Area	GIS Source:	hud
Confidential Well:	N	Directionally Drilled:	N
Spud Date:	Not Reported		

K40

WSW

1/4 - 1/2 Mile

OIL_GAS

CAOG14000216099

API #:	0405907459	Well #:	1
Well Status:	Plugged	Well Type:	Oil & Gas
Lease Name:	Sylvester	Field Name:	Sunset Beach (ABD)
Area Name:	Any Area	GIS Source:	hud
Confidential Well:	N	Directionally Drilled:	N
Spud Date:	Not Reported		

GEOCHECK® - PHYSICAL SETTING SOURCE MAP FINDINGS

Map ID
Direction
Distance

Database EDR ID Number

J41
West
1/4 - 1/2 Mile

OIL_GAS CAOG14000216034

API #: 0405907393
Well Status: Plugged
Lease Name: Golden West Supervisors
Area Name: Any Area
Confidential Well: N
Spud Date: Not Reported

Well #: 1
Well Type: Oil & Gas
Field Name: Sunset Beach (ABD)
GIS Source: hud
Directionally Drilled: N

L42
WNW
1/4 - 1/2 Mile

OIL_GAS CAOG14000216110

API #: 0405907470
Well Status: Plugged
Lease Name: Freeman
Area Name: Any Area
Confidential Well: N
Spud Date: Not Reported

Well #: 1
Well Type: Oil & Gas
Field Name: Sunset Beach (ABD)
GIS Source: hud
Directionally Drilled: N

H43
WNW
1/4 - 1/2 Mile

OIL_GAS CAOG14000216111

API #: 0405907471
Well Status: Plugged
Lease Name: Freeman
Area Name: Any Area
Confidential Well: N
Spud Date: Not Reported

Well #: 2
Well Type: Oil & Gas
Field Name: Sunset Beach (ABD)
GIS Source: hud
Directionally Drilled: N

M44
WNW
1/4 - 1/2 Mile

OIL_GAS CAOG14000216089

API #: 0405907449
Well Status: Plugged
Lease Name: Lease by Industrial Development Associates
Field Name: Sunset Beach (ABD)
GIS Source: hud
Directionally Drilled: N

Well #: 23
Well Type: Oil & Gas
Area Name: Any Area
Confidential Well: N
Spud Date: Not Reported

GEOCHECK® - PHYSICAL SETTING SOURCE MAP FINDINGS

Map ID
Direction
Distance

Database EDR ID Number

L45
NW
1/4 - 1/2 Mile

OIL_GAS CAOG14000216103

API #: 0405907463
Well Status: Plugged
Lease Name: Carroll Community
Area Name: Any Area
Confidential Well: N
Spud Date: Not Reported

Well #: 2
Well Type: Oil & Gas
Field Name: Sunset Beach (ABD)
GIS Source: hud
Directionally Drilled: N

I46
NW
1/4 - 1/2 Mile

OIL_GAS CAOG14000216028

API #: 0405907387
Well Status: Plugged
Lease Name: Croom
Area Name: Any Area
Confidential Well: N
Spud Date: Not Reported

Well #: 1
Well Type: Oil & Gas
Field Name: Sunset Beach (ABD)
GIS Source: hud
Directionally Drilled: N

47
SSW
1/4 - 1/2 Mile

OIL_GAS CAOG14000101013

API #: 0405902633
Well Status: Plugged
Lease Name: North Bolsa
Area Name: Any Area
Confidential Well: N
Spud Date: Not Reported

Well #: 143-M
Well Type: Oil & Gas
Field Name: Huntington Beach
GIS Source: hud
Directionally Drilled: N

K48
WSW
1/4 - 1/2 Mile

OIL_GAS CAOG14000216108

API #: 0405907468
Well Status: Plugged
Lease Name: Brayton-Clock
Area Name: Any Area
Confidential Well: N
Spud Date: Not Reported

Well #: 1
Well Type: Oil & Gas
Field Name: Sunset Beach (ABD)
GIS Source: hud
Directionally Drilled: N

GEOCHECK® - PHYSICAL SETTING SOURCE MAP FINDINGS

Map ID
Direction
Distance

Database EDR ID Number

L49
NW
1/4 - 1/2 Mile

OIL_GAS CAOG14000216102

API #: 0405907462
Well Status: Plugged
Lease Name: Carroll Community
Area Name: Any Area
Confidential Well: N
Spud Date: Not Reported

Well #: 1
Well Type: Oil & Gas
Field Name: Sunset Beach (ABD)
GIS Source: hud
Directionally Drilled: N

N50
NW
1/4 - 1/2 Mile

OIL_GAS CAOG14000216018

API #: 0405907377
Well Status: Plugged
Lease Name: Higdon
Area Name: Any Area
Confidential Well: N
Spud Date: Not Reported

Well #: 3
Well Type: Oil & Gas
Field Name: Sunset Beach (ABD)
GIS Source: hud
Directionally Drilled: N

L51
WNW
1/4 - 1/2 Mile

OIL_GAS CAOG14000215997

API #: 0405900415
Well Status: Plugged
Lease Name: Lease by Industrial Development Associates
Field Name: Sunset Beach (ABD)
GIS Source: hud
Directionally Drilled: N

Well #: 18
Well Type: Oil & Gas
Area Name: Any Area
Confidential Well: N
Spud Date: Not Reported

M52
WNW
1/4 - 1/2 Mile

OIL_GAS CAOG14000216085

API #: 0405907445
Well Status: Plugged
Lease Name: Lease by Beach Supply Co.
Area Name: Any Area
Confidential Well: N
Spud Date: Not Reported

Well #: 11
Well Type: Oil & Gas
Field Name: Sunset Beach (ABD)
GIS Source: hud
Directionally Drilled: N

GEOCHECK® - PHYSICAL SETTING SOURCE MAP FINDINGS

Map ID
Direction
Distance

Database EDR ID Number

L53
WNW
1/4 - 1/2 Mile

OIL_GAS CAOG14000216090

API #:	0405907450	Well #:	26
Well Status:	Plugged	Well Type:	Oil & Gas
Lease Name:	Lease by Industrial Development Associates		
Field Name:	Sunset Beach (ABD)	Area Name:	Any Area
GIS Source:	hud	Confidential Well:	N
Directionally Drilled:	N	Spud Date:	Not Reported

54
NNW
1/4 - 1/2 Mile

OIL_GAS CAOG14000216042

API #:	0405907402	Well #:	1
Well Status:	Plugged	Well Type:	Oil & Gas
Lease Name:	Duc & Lambert	Field Name:	Sunset Beach (ABD)
Area Name:	Any Area	GIS Source:	hud
Confidential Well:	N	Directionally Drilled:	N
Spud Date:	Not Reported		

O55
SW
1/4 - 1/2 Mile

OIL_GAS CAOG14000101015

API #:	0405902635	Well #:	152
Well Status:	Plugged	Well Type:	Oil & Gas
Lease Name:	North Bolsa	Field Name:	Huntington Beach
Area Name:	Any Area	GIS Source:	hud
Confidential Well:	N	Directionally Drilled:	N
Spud Date:	Not Reported		

N56
NW
1/2 - 1 Mile

OIL_GAS CAOG14000216017

API #:	0405907376	Well #:	1
Well Status:	Plugged	Well Type:	Oil & Gas
Lease Name:	C & W	Field Name:	Sunset Beach (ABD)
Area Name:	Any Area	GIS Source:	hud
Confidential Well:	N	Directionally Drilled:	N
Spud Date:	Not Reported		

GEOCHECK® - PHYSICAL SETTING SOURCE MAP FINDINGS

Map ID
Direction
Distance

Database EDR ID Number

N57
NW
1/2 - 1 Mile

OIL_GAS CAOG14000216086

API #:	0405907446	Well #:	20
Well Status:	Plugged	Well Type:	Oil & Gas
Lease Name:	Lease by Industrial Development Associates		
Field Name:	Sunset Beach (ABD)	Area Name:	Any Area
GIS Source:	hud	Confidential Well:	N
Directionally Drilled:	N	Spud Date:	Not Reported

M58
WNW
1/2 - 1 Mile

OIL_GAS CAOG14000216080

API #:	0405907440	Well #:	6
Well Status:	Plugged	Well Type:	Oil & Gas
Lease Name:	Ramser	Field Name:	Sunset Beach (ABD)
Area Name:	Any Area	GIS Source:	hud
Confidential Well:	N	Directionally Drilled:	N
Spud Date:	Not Reported		

P59
WNW
1/2 - 1 Mile

OIL_GAS CAOG14000216087

API #:	0405907447	Well #:	21
Well Status:	Plugged	Well Type:	Oil & Gas
Lease Name:	Lease by Industrial Development Associates		
Field Name:	Sunset Beach (ABD)	Area Name:	Any Area
GIS Source:	hud	Confidential Well:	N
Directionally Drilled:	N	Spud Date:	Not Reported

60
SSW
1/2 - 1 Mile

OIL_GAS CAOG14000101012

API #:	0405902632	Well #:	142
Well Status:	Plugged	Well Type:	Oil & Gas
Lease Name:	North Bolsa	Field Name:	Huntington Beach
Area Name:	Any Area	GIS Source:	hud
Confidential Well:	N	Directionally Drilled:	N
Spud Date:	Not Reported		

GEOCHECK® - PHYSICAL SETTING SOURCE MAP FINDINGS

Map ID
Direction
Distance

Database EDR ID Number

N61
NW
1/2 - 1 Mile

OIL_GAS CAOG14000216045

API #: 0405907405
Well Status: Plugged
Lease Name: Crofton
Area Name: Any Area
Confidential Well: N
Spud Date: Not Reported

Well #: 1
Well Type: Oil & Gas
Field Name: Sunset Beach (ABD)
GIS Source: hud
Directionally Drilled: N

P62
WNW
1/2 - 1 Mile

OIL_GAS CAOG14000215995

API #: 0405900002
Well Status: Plugged
Lease Name: Ramser
Area Name: Any Area
Confidential Well: N
Spud Date: Not Reported

Well #: 7
Well Type: Oil & Gas
Field Name: Sunset Beach (ABD)
GIS Source: hud
Directionally Drilled: N

Q63
NW
1/2 - 1 Mile

OIL_GAS CAOG14000216046

API #: 0405907406
Well Status: Plugged
Lease Name: Crofton
Area Name: Any Area
Confidential Well: N
Spud Date: Not Reported

Well #: 2
Well Type: Oil & Gas
Field Name: Sunset Beach (ABD)
GIS Source: hud
Directionally Drilled: N

P64
NW
1/2 - 1 Mile

OIL_GAS CAOG14000215999

API #: 0405900417
Well Status: Plugged
Lease Name: Lease by Industrial Development Associates
Field Name: Sunset Beach (ABD)
GIS Source: hud
Directionally Drilled: N

Well #: 24
Well Type: Oil & Gas
Area Name: Any Area
Confidential Well: N
Spud Date: Not Reported

GEOCHECK® - PHYSICAL SETTING SOURCE MAP FINDINGS

Map ID
Direction
Distance

Database EDR ID Number

O65
SW
1/2 - 1 Mile

OIL_GAS CAOG14000097646

API #: 0405920468
Well Status: Plugged
Lease Name: North Bolsa
Area Name: Onshore
Confidential Well: N
Spud Date: Not Reported

Well #: 151-E
Well Type: Oil & Gas
Field Name: Huntington Beach
GIS Source: hud
Directionally Drilled: N

P66
NW
1/2 - 1 Mile

OIL_GAS CAOG14000216088

API #: 0405907448
Well Status: Plugged
Lease Name: Lease by Industrial Development Associates
Field Name: Sunset Beach (ABD)
GIS Source: hud
Directionally Drilled: N

Well #: 22
Well Type: Oil & Gas
Area Name: Any Area
Confidential Well: N
Spud Date: Not Reported

P67
WNW
1/2 - 1 Mile

OIL_GAS CAOG14000216081

API #: 0405907441
Well Status: Plugged
Lease Name: Ramser
Area Name: Any Area
Confidential Well: N
Spud Date: Not Reported

Well #: 8
Well Type: Oil & Gas
Field Name: Sunset Beach (ABD)
GIS Source: hud
Directionally Drilled: N

R68
SW
1/2 - 1 Mile

OIL_GAS CAOG14000101016

API #: 0405902636
Well Status: Plugged
Lease Name: North Bolsa
Area Name: Onshore
Confidential Well: N
Spud Date: Not Reported

Well #: 161
Well Type: Oil & Gas
Field Name: Huntington Beach
GIS Source: hud
Directionally Drilled: N

GEOCHECK® - PHYSICAL SETTING SOURCE MAP FINDINGS

Map ID
Direction
Distance

Database EDR ID Number

69
SSW
1/2 - 1 Mile

OIL_GAS CAOG14000101014

API #: 0405902634
Well Status: Plugged
Lease Name: North Bolsa
Area Name: Onshore
Confidential Well: N
Spud Date: Not Reported

Well #: 151
Well Type: Oil & Gas
Field Name: Huntington Beach
GIS Source: hud
Directionally Drilled: N

70
South
1/2 - 1 Mile

OIL_GAS CAOG14000101009

API #: 0405902629
Well Status: Plugged
Lease Name: North Bolsa
Area Name: Any Area
Confidential Well: N
Spud Date: Not Reported

Well #: 132
Well Type: Oil & Gas
Field Name: Huntington Beach
GIS Source: hud
Directionally Drilled: N

R71
SW
1/2 - 1 Mile

OIL_GAS CAOG14000101017

API #: 0405902637
Well Status: Plugged
Lease Name: North Bolsa
Area Name: Onshore
Confidential Well: N
Spud Date: Not Reported

Well #: 161-A-1
Well Type: Oil & Gas
Field Name: Huntington Beach
GIS Source: hud
Directionally Drilled: N

Q72
NW
1/2 - 1 Mile

OIL_GAS CAOG14000216007

API #: 0405907366
Well Status: Plugged
Lease Name: Sunset Heights Community
Area Name: Any Area
Confidential Well: N
Spud Date: Not Reported

Well #: 1
Well Type: Oil & Gas
Field Name: Sunset Beach (ABD)
GIS Source: hud
Directionally Drilled: N

GEOCHECK® - PHYSICAL SETTING SOURCE MAP FINDINGS

Map ID
Direction
Distance

Database EDR ID Number

S73

NE

1/2 - 1 Mile

OIL_GAS

CAOG14000006170

API #: 0405901105
Well Status: Plugged
Lease Name: Graham
Area Name: Any Area
Confidential Well: N
Spud Date: Not Reported

Well #: 1
Well Type: Dry Hole
Field Name: Any Field
GIS Source: hud
Directionally Drilled: N

Q74

NW

1/2 - 1 Mile

OIL_GAS

CAOG14000216055

API #: 0405907415
Well Status: Plugged
Lease Name: Hill
Area Name: Any Area
Confidential Well: N
Spud Date: Not Reported

Well #: 1
Well Type: Oil & Gas
Field Name: Sunset Beach (ABD)
GIS Source: hud
Directionally Drilled: N

T75

WNW

1/2 - 1 Mile

OIL_GAS

CAOG14000216083

API #: 0405907443
Well Status: Plugged
Lease Name: Ramser
Area Name: Any Area
Confidential Well: N
Spud Date: Not Reported

Well #: 11
Well Type: Oil & Gas
Field Name: Sunset Beach (ABD)
GIS Source: hud
Directionally Drilled: N

T76

NW

1/2 - 1 Mile

OIL_GAS

CAOG14000216062

API #: 0405907422
Well Status: Plugged
Lease Name: Lomita
Area Name: Any Area
Confidential Well: N
Spud Date: Not Reported

Well #: 3
Well Type: Oil & Gas
Field Name: Sunset Beach (ABD)
GIS Source: hud
Directionally Drilled: N

GEOCHECK® - PHYSICAL SETTING SOURCE MAP FINDINGS

Map ID
Direction
Distance

Database EDR ID Number

U77
NW
1/2 - 1 Mile

OIL_GAS CAOG14000216008

API #: 0405907367
Well Status: Plugged
Lease Name: Sunset
Area Name: Any Area
Confidential Well: N
Spud Date: Not Reported

Well #: 2
Well Type: Oil & Gas
Field Name: Sunset Beach (ABD)
GIS Source: hud
Directionally Drilled: N

78
WSW
1/2 - 1 Mile

OIL_GAS CAOG14000101018

API #: 0405902638
Well Status: Plugged
Lease Name: North Bolsa
Area Name: Onshore
Confidential Well: N
Spud Date: Not Reported

Well #: 171
Well Type: Oil & Gas
Field Name: Huntington Beach
GIS Source: hud
Directionally Drilled: N

V79
South
1/2 - 1 Mile

OIL_GAS CAOG14000100955

API #: 0405902575
Well Status: Plugged
Lease Name: North Bolsa
Area Name: Any Area
Confidential Well: N
Spud Date: Not Reported

Well #: 123
Well Type: Oil & Gas
Field Name: Huntington Beach
GIS Source: GPS
Directionally Drilled: N

S80
NE
1/2 - 1 Mile

OIL_GAS CAOG14000006168

API #: 0405901103
Well Status: Idle
Lease Name: Lease by Painted Hills Oil Ass'n
Field Name: Any Field
GIS Source: hud
Directionally Drilled: N

Well #: 1
Well Type: Oil & Gas
Area Name: Any Area
Confidential Well: N
Spud Date: Not Reported

GEOCHECK® - PHYSICAL SETTING SOURCE MAP FINDINGS

Map ID
Direction
Distance

Database EDR ID Number

W81
WSW
1/2 - 1 Mile

OIL_GAS CAOG14000100686

API #: 0405902298
Well Status: Plugged
Lease Name: Algonquin
Area Name: Any Area
Confidential Well: N
Spud Date: Not Reported

Well #: 2
Well Type: Oil & Gas
Field Name: Huntington Beach
GIS Source: hud
Directionally Drilled: N

U82
NW
1/2 - 1 Mile

OIL_GAS CAOG14000216063

API #: 0405907423
Well Status: Plugged
Lease Name: Lomita
Area Name: Any Area
Confidential Well: N
Spud Date: Not Reported

Well #: 4
Well Type: Oil & Gas
Field Name: Sunset Beach (ABD)
GIS Source: hud
Directionally Drilled: N

T83
NW
1/2 - 1 Mile

OIL_GAS CAOG14000216069

API #: 0405907429
Well Status: Plugged
Lease Name: Lomita
Area Name: Any Area
Confidential Well: N
Spud Date: Not Reported

Well #: 10
Well Type: Oil & Gas
Field Name: Sunset Beach (ABD)
GIS Source: hud
Directionally Drilled: N

U84
NW
1/2 - 1 Mile

OIL_GAS CAOG14000216014

API #: 0405907373
Well Status: Plugged
Lease Name: Lomita
Area Name: Any Area
Confidential Well: N
Spud Date: Not Reported

Well #: 5
Well Type: Oil & Gas
Field Name: Sunset Beach (ABD)
GIS Source: hud
Directionally Drilled: N

GEOCHECK® - PHYSICAL SETTING SOURCE MAP FINDINGS

Map ID
Direction
Distance

Database EDR ID Number

U85
NW
1/2 - 1 Mile

OIL_GAS CAOG14000216013

API #: 0405907372
Well Status: Plugged
Lease Name: Lomita
Area Name: Any Area
Confidential Well: N
Spud Date: Not Reported

Well #: 4
Well Type: Oil & Gas
Field Name: Sunset Beach (ABD)
GIS Source: hud
Directionally Drilled: N

U86
NW
1/2 - 1 Mile

OIL_GAS CAOG14000216016

API #: 0405907375
Well Status: Plugged
Lease Name: Lomita
Area Name: Any Area
Confidential Well: N
Spud Date: Not Reported

Well #: 7
Well Type: Oil & Gas
Field Name: Sunset Beach (ABD)
GIS Source: hud
Directionally Drilled: N

U87
NW
1/2 - 1 Mile

OIL_GAS CAOG14000216012

API #: 0405907371
Well Status: Plugged
Lease Name: Lomita
Area Name: Any Area
Confidential Well: N
Spud Date: Not Reported

Well #: 3
Well Type: Oil & Gas
Field Name: Sunset Beach (ABD)
GIS Source: hud
Directionally Drilled: N

X88
SSW
1/2 - 1 Mile

OIL_GAS CAOG14000101010

API #: 0405902630
Well Status: Plugged
Lease Name: North Bolsa
Area Name: Onshore
Confidential Well: N
Spud Date: Not Reported

Well #: 141
Well Type: Oil & Gas
Field Name: Huntington Beach
GIS Source: GPS
Directionally Drilled: N

GEOCHECK® - PHYSICAL SETTING SOURCE MAP FINDINGS

Map ID
Direction
Distance

Database EDR ID Number

U89
NW
1/2 - 1 Mile

OIL_GAS CAOG14000216015

API #: 0405907374
Well Status: Plugged
Lease Name: Lomita
Area Name: Any Area
Confidential Well: N
Spud Date: Not Reported

Well #: 6
Well Type: Oil & Gas
Field Name: Sunset Beach (ABD)
GIS Source: hud
Directionally Drilled: N

U90
NW
1/2 - 1 Mile

OIL_GAS CAOG14000216011

API #: 0405907370
Well Status: Plugged
Lease Name: Lomita
Area Name: Any Area
Confidential Well: N
Spud Date: Not Reported

Well #: 2
Well Type: Oil & Gas
Field Name: Sunset Beach (ABD)
GIS Source: hud
Directionally Drilled: N

U91
NW
1/2 - 1 Mile

OIL_GAS CAOG14000216010

API #: 0405907369
Well Status: Plugged
Lease Name: Lomita
Area Name: Any Area
Confidential Well: N
Spud Date: Not Reported

Well #: 1
Well Type: Oil & Gas
Field Name: Sunset Beach (ABD)
GIS Source: hud
Directionally Drilled: N

W92
WSW
1/2 - 1 Mile

OIL_GAS CAOG14000101020

API #: 0405902640
Well Status: Plugged
Lease Name: North Bolsa
Area Name: Any Area
Confidential Well: N
Spud Date: Not Reported

Well #: 182
Well Type: Oil & Gas
Field Name: Huntington Beach
GIS Source: hud
Directionally Drilled: N

GEOCHECK® - PHYSICAL SETTING SOURCE MAP FINDINGS

Map ID
Direction
Distance

Database EDR ID Number

W93
WSW
1/2 - 1 Mile

OIL_GAS CAOG14000100685

API #: 0405902297
Well Status: Plugged
Lease Name: Algonquin
Area Name: Any Area
Confidential Well: N
Spud Date: Not Reported

Well #: 1
Well Type: Oil & Gas
Field Name: Huntington Beach
GIS Source: hud
Directionally Drilled: N

W94
WSW
1/2 - 1 Mile

OIL_GAS CAOG14000101019

API #: 0405902639
Well Status: Plugged
Lease Name: North Bolsa
Area Name: Any Area
Confidential Well: N
Spud Date: Not Reported

Well #: 181
Well Type: Oil & Gas
Field Name: Huntington Beach
GIS Source: hud
Directionally Drilled: N

W95
WSW
1/2 - 1 Mile

OIL_GAS CAOG14000098875

API #: 0405904028
Well Status: Plugged
Lease Name: Lomita
Area Name: Any Area
Confidential Well: N
Spud Date: Not Reported

Well #: 1
Well Type: Oil & Gas
Field Name: Huntington Beach
GIS Source: hud
Directionally Drilled: N

U96
NW
1/2 - 1 Mile

OIL_GAS CAOG14000216056

API #: 0405907416
Well Status: Plugged
Lease Name: Hill
Area Name: Any Area
Confidential Well: N
Spud Date: Not Reported

Well #: 2
Well Type: Oil & Gas
Field Name: Sunset Beach (ABD)
GIS Source: hud
Directionally Drilled: N

GEOCHECK® - PHYSICAL SETTING SOURCE MAP FINDINGS

Map ID
Direction
Distance

Database EDR ID Number

X97
SSW
1/2 - 1 Mile

OIL_GAS CAOG14000101011

API #: 0405902631
Well Status: Plugged
Lease Name: North Bolsa
Area Name: Onshore
Confidential Well: N
Spud Date: Not Reported

Well #: 141-A
Well Type: Oil & Gas
Field Name: Huntington Beach
GIS Source: GPS
Directionally Drilled: N

U98
NW
1/2 - 1 Mile

OIL_GAS CAOG14000216064

API #: 0405907424
Well Status: Plugged
Lease Name: Lomita
Area Name: Any Area
Confidential Well: N
Spud Date: Not Reported

Well #: 5
Well Type: Oil & Gas
Field Name: Sunset Beach (ABD)
GIS Source: hud
Directionally Drilled: N

U99
NW
1/2 - 1 Mile

OIL_GAS CAOG14000216057

API #: 0405907417
Well Status: Plugged
Lease Name: Hill
Area Name: Any Area
Confidential Well: N
Spud Date: Not Reported

Well #: 3
Well Type: Oil & Gas
Field Name: Sunset Beach (ABD)
GIS Source: hud
Directionally Drilled: N

Y100
South
1/2 - 1 Mile

OIL_GAS CAOG14000100946

API #: 0405902566
Well Status: Plugged
Lease Name: North Bolsa
Area Name: Any Area
Confidential Well: N
Spud Date: Not Reported

Well #: 113
Well Type: Oil & Gas
Field Name: Huntington Beach
GIS Source: GPS
Directionally Drilled: N

GEOCHECK® - PHYSICAL SETTING SOURCE MAP FINDINGS

Map ID
Direction
Distance

Database EDR ID Number

Z101
South
1/2 - 1 Mile

OIL_GAS CAOG14000101008

API #: 0405902628
Well Status: Plugged
Lease Name: North Bolsa
Area Name: Onshore
Confidential Well: N
Spud Date: Not Reported

Well #: 131-A
Well Type: Oil & Gas
Field Name: Huntington Beach
GIS Source: GPS
Directionally Drilled: N

102
East
1/2 - 1 Mile

OIL_GAS CAOG14000098691

API #: 0405904462
Well Status: Plugged
Lease Name: Ruoff
Area Name: Any Area
Confidential Well: N
Spud Date: Not Reported

Well #: 1
Well Type: Oil & Gas
Field Name: Huntington Beach
GIS Source: hud
Directionally Drilled: N

U103
NW
1/2 - 1 Mile

OIL_GAS CAOG14000216065

API #: 0405907425
Well Status: Plugged
Lease Name: Lomita
Area Name: Any Area
Confidential Well: N
Spud Date: Not Reported

Well #: 6
Well Type: Oil & Gas
Field Name: Sunset Beach (ABD)
GIS Source: hud
Directionally Drilled: N

W104
WSW
1/2 - 1 Mile

OIL_GAS CAOG14000100106

API #: 0405903330
Well Status: Plugged
Lease Name: Bolsa
Area Name: Any Area
Confidential Well: N
Spud Date: Not Reported

Well #: 9
Well Type: Oil & Gas
Field Name: Huntington Beach
GIS Source: GPS
Directionally Drilled: N

GEOCHECK® - PHYSICAL SETTING SOURCE MAP FINDINGS

Map ID
Direction
Distance

Database EDR ID Number

105
West
1/2 - 1 Mile

OIL_GAS CAOG14000216082

API #: 0405907442
Well Status: Plugged
Lease Name: Ramser
Area Name: Any Area
Confidential Well: N
Spud Date: Not Reported

Well #: 10
Well Type: Oil & Gas
Field Name: Sunset Beach (ABD)
GIS Source: hud
Directionally Drilled: N

Z106
South
1/2 - 1 Mile

OIL_GAS CAOG14000101007

API #: 0405902627
Well Status: Active
Lease Name: North Bolsa
Area Name: Onshore
Confidential Well: N
Spud Date: Not Reported

Well #: 131-1
Well Type: Oil & Gas
Field Name: Huntington Beach
GIS Source: GPS
Directionally Drilled: N

107
WSW
1/2 - 1 Mile

OIL_GAS CAOG14000100107

API #: 0405903331
Well Status: Plugged
Lease Name: Bolsa
Area Name: Any Area
Confidential Well: N
Spud Date: Not Reported

Well #: 9-A
Well Type: Oil & Gas
Field Name: Huntington Beach
GIS Source: GPS
Directionally Drilled: N

AA108
NW
1/2 - 1 Mile

OIL_GAS CAOG14000216058

API #: 0405907418
Well Status: Plugged
Lease Name: Hill
Area Name: Any Area
Confidential Well: N
Spud Date: Not Reported

Well #: 5
Well Type: Oil & Gas
Field Name: Sunset Beach (ABD)
GIS Source: hud
Directionally Drilled: N

GEOCHECK® - PHYSICAL SETTING SOURCE MAP FINDINGS

Map ID
Direction
Distance

Database EDR ID Number

V109
South
1/2 - 1 Mile

OIL_GAS CAOG14000100953

API #: 0405902573
Well Status: Plugged
Lease Name: North Bolsa
Area Name: Onshore
Confidential Well: N
Spud Date: Not Reported

Well #: 122-A
Well Type: Oil & Gas
Field Name: Huntington Beach
GIS Source: GPS
Directionally Drilled: N

110
WSW
1/2 - 1 Mile

OIL_GAS CAOG14000098874

API #: 0405904027
Well Status: Plugged
Lease Name: Lomita-Sunset Community
Area Name: Any Area
Confidential Well: N
Spud Date: Not Reported

Well #: 1
Well Type: Oil & Gas
Field Name: Huntington Beach
GIS Source: hud
Directionally Drilled: N

111
SSE
1/2 - 1 Mile

OIL_GAS CAOG14000100939

API #: 0405902559
Well Status: Plugged
Lease Name: North Bolsa
Area Name: Any Area
Confidential Well: N
Spud Date: Not Reported

Well #: 104
Well Type: Oil & Gas
Field Name: Huntington Beach
GIS Source: hud
Directionally Drilled: N

AB112
South
1/2 - 1 Mile

OIL_GAS CAOG14000100954

API #: 0405902574
Well Status: Plugged
Lease Name: North Bolsa
Area Name: Onshore
Confidential Well: N
Spud Date: Not Reported

Well #: 122-E
Well Type: Oil & Gas
Field Name: Huntington Beach
GIS Source: GPS
Directionally Drilled: N

GEOCHECK® - PHYSICAL SETTING SOURCE MAP FINDINGS

Map ID
Direction
Distance

Database EDR ID Number

AC113
WNW
1/2 - 1 Mile

OIL_GAS CAOG14000216071

API #: 0405907431
Well Status: Plugged
Lease Name: Lomita
Area Name: Any Area
Confidential Well: N
Spud Date: Not Reported

Well #: 12
Well Type: Oil & Gas
Field Name: Sunset Beach (ABD)
GIS Source: hud
Directionally Drilled: N

AB114
South
1/2 - 1 Mile

OIL_GAS CAOG14000100952

API #: 0405902572
Well Status: Plugged
Lease Name: North Bolsa
Area Name: Onshore
Confidential Well: N
Spud Date: Not Reported

Well #: 122
Well Type: Oil & Gas
Field Name: Huntington Beach
GIS Source: GPS
Directionally Drilled: N

Y115
South
1/2 - 1 Mile

OIL_GAS CAOG14000100947

API #: 0405902567
Well Status: Plugged
Lease Name: North Bolsa
Area Name: Onshore
Confidential Well: N
Spud Date: Not Reported

Well #: 113-A
Well Type: Oil & Gas
Field Name: Huntington Beach
GIS Source: GPS
Directionally Drilled: N

AA116
NW
1/2 - 1 Mile

OIL_GAS CAOG14000216059

API #: 0405907419
Well Status: Plugged
Lease Name: Hill
Area Name: Any Area
Confidential Well: N
Spud Date: Not Reported

Well #: 6
Well Type: Oil & Gas
Field Name: Sunset Beach (ABD)
GIS Source: hud
Directionally Drilled: N

GEOCHECK® - PHYSICAL SETTING SOURCE MAP FINDINGS

Map ID
Direction
Distance

Database EDR ID Number

AC117
NW
1/2 - 1 Mile

OIL_GAS CAOG14000216068

API #: 0405907428
Well Status: Plugged
Lease Name: Lomita
Area Name: Any Area
Confidential Well: N
Spud Date: Not Reported

Well #: 9
Well Type: Oil & Gas
Field Name: Sunset Beach (ABD)
GIS Source: hud
Directionally Drilled: N

118
NW
1/2 - 1 Mile

OIL_GAS CAOG14000216094

API #: 0405907454
Well Status: Plugged
Lease Name: L.T.M.
Area Name: Any Area
Confidential Well: N
Spud Date: Not Reported

Well #: 1
Well Type: Oil & Gas
Field Name: Sunset Beach (ABD)
GIS Source: hud
Directionally Drilled: N

AB119
South
1/2 - 1 Mile

OIL_GAS CAOG14000097637

API #: 0405920513
Well Status: Plugged
Lease Name: North Bolsa
Area Name: Onshore
Confidential Well: N
Spud Date: Not Reported

Well #: 121-H
Well Type: Oil & Gas
Field Name: Huntington Beach
GIS Source: GPS
Directionally Drilled: N

AA120
NW
1/2 - 1 Mile

OIL_GAS CAOG14000216093

API #: 0405907453
Well Status: Plugged
Lease Name: Clodfelter
Area Name: Any Area
Confidential Well: N
Spud Date: Not Reported

Well #: 1
Well Type: Oil & Gas
Field Name: Sunset Beach (ABD)
GIS Source: hud
Directionally Drilled: N

GEOCHECK® - PHYSICAL SETTING SOURCE MAP FINDINGS

Map ID
Direction
Distance

Database EDR ID Number

AA121
NW
1/2 - 1 Mile

OIL_GAS CAOG14000216066

API #: 0405907426
Well Status: Plugged
Lease Name: Lomita
Area Name: Any Area
Confidential Well: N
Spud Date: Not Reported

Well #: 7
Well Type: Oil & Gas
Field Name: Sunset Beach (ABD)
GIS Source: hud
Directionally Drilled: N

AA122
NW
1/2 - 1 Mile

OIL_GAS CAOG14000216092

API #: 0405907452
Well Status: Plugged
Lease Name: Mcivor
Area Name: Any Area
Confidential Well: N
Spud Date: Not Reported

Well #: 2
Well Type: Oil & Gas
Field Name: Sunset Beach (ABD)
GIS Source: hud
Directionally Drilled: N

AC123
WNW
1/2 - 1 Mile

OIL_GAS CAOG14000216070

API #: 0405907430
Well Status: Plugged
Lease Name: Lomita
Area Name: Any Area
Confidential Well: N
Spud Date: Not Reported

Well #: 11
Well Type: Oil & Gas
Field Name: Sunset Beach (ABD)
GIS Source: hud
Directionally Drilled: N

AD124
WNW
1/2 - 1 Mile

OIL_GAS CAOG14000216079

API #: 0405907439
Well Status: Plugged
Lease Name: Ramser
Area Name: Any Area
Confidential Well: N
Spud Date: Not Reported

Well #: 3
Well Type: Oil & Gas
Field Name: Sunset Beach (ABD)
GIS Source: hud
Directionally Drilled: N

GEOCHECK® - PHYSICAL SETTING SOURCE MAP FINDINGS

Map ID
Direction
Distance

Database EDR ID Number

125
South
1/2 - 1 Mile

OIL_GAS CAOG14000101006

API #: 0405902626
Well Status: Plugged
Lease Name: North Bolsa
Area Name: Onshore
Confidential Well: N
Spud Date: Not Reported

Well #: 130A
Well Type: Oil & Gas
Field Name: Huntington Beach
GIS Source: hud
Directionally Drilled: N

AA126
NW
1/2 - 1 Mile

OIL_GAS CAOG14000216023

API #: 0405907382
Well Status: Plugged
Lease Name: Phelps-Hazeltine
Area Name: Any Area
Confidential Well: N
Spud Date: Not Reported

Well #: 1
Well Type: Oil & Gas
Field Name: Sunset Beach (ABD)
GIS Source: hud
Directionally Drilled: N

AE127
South
1/2 - 1 Mile

OIL_GAS CAOG14000100944

API #: 0405902564
Well Status: Plugged
Lease Name: North Bolsa
Area Name: Onshore
Confidential Well: N
Spud Date: Not Reported

Well #: 112
Well Type: Oil & Gas
Field Name: Huntington Beach
GIS Source: GPS
Directionally Drilled: N

AD128
WNW
1/2 - 1 Mile

OIL_GAS CAOG14000216060

API #: 0405907420
Well Status: Plugged
Lease Name: Lomita
Area Name: Any Area
Confidential Well: N
Spud Date: Not Reported

Well #: 1
Well Type: Oil & Gas
Field Name: Sunset Beach (ABD)
GIS Source: hud
Directionally Drilled: N

GEOCHECK® - PHYSICAL SETTING SOURCE MAP FINDINGS

Map ID
Direction
Distance

Database EDR ID Number

AF129
West
1/2 - 1 Mile

OIL_GAS CAOG14000216072

API #: 0405907432
Well Status: Plugged
Lease Name: Lomita
Area Name: Any Area
Confidential Well: N
Spud Date: Not Reported

Well #: A-1
Well Type: Oil & Gas
Field Name: Sunset Beach (ABD)
GIS Source: hud
Directionally Drilled: N

AG130
NW
1/2 - 1 Mile

OIL_GAS CAOG14000216067

API #: 0405907427
Well Status: Plugged
Lease Name: Lomita
Area Name: Any Area
Confidential Well: N
Spud Date: Not Reported

Well #: 8
Well Type: Oil & Gas
Field Name: Sunset Beach (ABD)
GIS Source: hud
Directionally Drilled: N

131
SW
1/2 - 1 Mile

OIL_GAS CAOG14000100116

API #: 0405903340
Well Status: Plugged
Lease Name: Bolsa
Area Name: Any Area
Confidential Well: N
Spud Date: Not Reported

Well #: 18
Well Type: Oil & Gas
Field Name: Huntington Beach
GIS Source: hud
Directionally Drilled: N

132
NW
1/2 - 1 Mile

OIL_GAS CAOG14000216020

API #: 0405907379
Well Status: Plugged
Lease Name: Phelps
Area Name: Any Area
Confidential Well: N
Spud Date: Not Reported

Well #: 1
Well Type: Oil & Gas
Field Name: Sunset Beach (ABD)
GIS Source: hud
Directionally Drilled: N

GEOCHECK® - PHYSICAL SETTING SOURCE MAP FINDINGS

Map ID
Direction
Distance

Database EDR ID Number

AH133
South
1/2 - 1 Mile

OIL_GAS CAOG14000100950

API #: 0405902570
Well Status: Idle
Lease Name: North Bolsa
Area Name: Onshore
Confidential Well: N
Spud Date: Not Reported

Well #: 121-A
Well Type: Waterflood
Field Name: Huntington Beach
GIS Source: GPS
Directionally Drilled: N

AI134
SSE
1/2 - 1 Mile

OIL_GAS CAOG14000100938

API #: 0405902558
Well Status: Active
Lease Name: North Bolsa
Area Name: Onshore
Confidential Well: N
Spud Date: Not Reported

Well #: 103-A
Well Type: Oil & Gas
Field Name: Huntington Beach
GIS Source: GPS
Directionally Drilled: N

135
SSW
1/2 - 1 Mile

OIL_GAS CAOG14000101087

API #: 0405902709
Well Status: Plugged
Lease Name: South Bolsa
Area Name: Any Area
Confidential Well: N
Spud Date: Not Reported

Well #: S-141
Well Type: Oil & Gas
Field Name: Huntington Beach
GIS Source: hud
Directionally Drilled: N

AH136
South
1/2 - 1 Mile

OIL_GAS CAOG14000100951

API #: 0405902571
Well Status: Active
Lease Name: North Bolsa
Area Name: Onshore
Confidential Well: N
Spud Date: Not Reported

Well #: 121-E
Well Type: Oil & Gas
Field Name: Huntington Beach
GIS Source: GPS
Directionally Drilled: N

GEOCHECK® - PHYSICAL SETTING SOURCE MAP FINDINGS

Map ID
Direction
Distance

Database EDR ID Number

AI137
SSE
1/2 - 1 Mile

OIL_GAS CAOG14000100937

API #: 0405902557
Well Status: Plugged
Lease Name: North Bolsa
Area Name: Any Area
Confidential Well: N
Spud Date: Not Reported

Well #: 103
Well Type: Oil & Gas
Field Name: Huntington Beach
GIS Source: hud
Directionally Drilled: N

138
SSE
1/2 - 1 Mile

OIL_GAS CAOG14000101004

API #: 0405902624
Well Status: Plugged
Lease Name: North Bolsa
Area Name: Any Area
Confidential Well: N
Spud Date: Not Reported

Well #: 94
Well Type: Oil & Gas
Field Name: Huntington Beach
GIS Source: hud
Directionally Drilled: N

AG139
NW
1/2 - 1 Mile

OIL_GAS CAOG14000216022

API #: 0405907381
Well Status: Plugged
Lease Name: Phelps
Area Name: Any Area
Confidential Well: N
Spud Date: Not Reported

Well #: 3
Well Type: Oil & Gas
Field Name: Sunset Beach (ABD)
GIS Source: hud
Directionally Drilled: N

AG140
NW
1/2 - 1 Mile

OIL_GAS CAOG14000216021

API #: 0405907380
Well Status: Plugged
Lease Name: Phelps
Area Name: Any Area
Confidential Well: N
Spud Date: Not Reported

Well #: 2
Well Type: Oil & Gas
Field Name: Sunset Beach (ABD)
GIS Source: hud
Directionally Drilled: N

GEOCHECK® - PHYSICAL SETTING SOURCE MAP FINDINGS

Map ID
Direction
Distance

Database EDR ID Number

AE141
South
1/2 - 1 Mile

OIL_GAS CAOG14000100945

API #: 0405902565
Well Status: Plugged
Lease Name: North Bolsa
Area Name: Onshore
Confidential Well: N
Spud Date: Not Reported

Well #: 112A
Well Type: Oil & Gas
Field Name: Huntington Beach
GIS Source: GPS
Directionally Drilled: N

AJ142
West
1/2 - 1 Mile

OIL_GAS CAOG14000216084

API #: 0405907444
Well Status: Plugged
Lease Name: Ramser
Area Name: Any Area
Confidential Well: N
Spud Date: Not Reported

Well #: 18
Well Type: Oil & Gas
Field Name: Sunset Beach (ABD)
GIS Source: hud
Directionally Drilled: Y

AH143
South
1/2 - 1 Mile

OIL_GAS CAOG14000100949

API #: 0405902569
Well Status: Plugged
Lease Name: North Bolsa
Area Name: Onshore
Confidential Well: N
Spud Date: Not Reported

Well #: 121
Well Type: Oil & Gas
Field Name: Huntington Beach
GIS Source: GPS
Directionally Drilled: N

AF144
West
1/2 - 1 Mile

OIL_GAS CAOG14000216077

API #: 0405907437
Well Status: Plugged
Lease Name: Ramser
Area Name: Any Area
Confidential Well: N
Spud Date: Not Reported

Well #: 1
Well Type: Oil & Gas
Field Name: Sunset Beach (ABD)
GIS Source: hud
Directionally Drilled: N

GEOCHECK® - PHYSICAL SETTING SOURCE MAP FINDINGS

Map ID
Direction
Distance

Database EDR ID Number

AJ145
West
1/2 - 1 Mile

OIL_GAS CAOG14000216078

API #: 0405907438
Well Status: Plugged
Lease Name: Ramser
Area Name: Any Area
Confidential Well: N
Spud Date: Not Reported

Well #: 2
Well Type: Oil & Gas
Field Name: Sunset Beach (ABD)
GIS Source: hud
Directionally Drilled: Y

146
WNW
1/2 - 1 Mile

OIL_GAS CAOG14000216061

API #: 0405907421
Well Status: Plugged
Lease Name: Lomita
Area Name: Any Area
Confidential Well: N
Spud Date: Not Reported

Well #: 2
Well Type: Oil & Gas
Field Name: Sunset Beach (ABD)
GIS Source: hud
Directionally Drilled: N

AE147
South
1/2 - 1 Mile

OIL_GAS CAOG14000097648

API #: 0405920474
Well Status: Active
Lease Name: North Bolsa
Area Name: Onshore
Confidential Well: N
Spud Date: Not Reported

Well #: 111-E-1
Well Type: Oil & Gas
Field Name: Huntington Beach
GIS Source: GPS
Directionally Drilled: Y

AH148
South
1/2 - 1 Mile

OIL_GAS CAOG14000097688

API #: 0405921250
Well Status: Active
Lease Name: North Bolsa
Area Name: Onshore
Confidential Well: N
Spud Date: Not Reported

Well #: 111-G
Well Type: Oil & Gas
Field Name: Huntington Beach
GIS Source: GPS
Directionally Drilled: Y

GEOCHECK® - PHYSICAL SETTING SOURCE MAP FINDINGS

Map ID
Direction
Distance

Database EDR ID Number

AE149
SSE
1/2 - 1 Mile

OIL_GAS CAOG14000100936

API #: 0405902556
Well Status: Active
Lease Name: North Bolsa
Area Name: Onshore
Confidential Well: N
Spud Date: Not Reported

Well #: 102-M
Well Type: Waterflood
Field Name: Huntington Beach
GIS Source: GPS
Directionally Drilled: N

150
West
1/2 - 1 Mile

OIL_GAS CAOG14000098873

API #: 0405904026
Well Status: Plugged
Lease Name: Lomita
Area Name: Any Area
Confidential Well: N
Spud Date: Not Reported

Well #: 2
Well Type: Oil & Gas
Field Name: Huntington Beach
GIS Source: hud
Directionally Drilled: N

AF151
West
1/2 - 1 Mile

OIL_GAS CAOG14000216074

API #: 0405907434
Well Status: Plugged
Lease Name: Lomita
Area Name: Any Area
Confidential Well: N
Spud Date: Not Reported

Well #: A-4
Well Type: Oil & Gas
Field Name: Sunset Beach (ABD)
GIS Source: hud
Directionally Drilled: N

152
WNW
1/2 - 1 Mile

OIL_GAS CAOG14000216073

API #: 0405907433
Well Status: Plugged
Lease Name: Lomita
Area Name: Any Area
Confidential Well: N
Spud Date: Not Reported

Well #: A-3
Well Type: Oil & Gas
Field Name: Sunset Beach (ABD)
GIS Source: hud
Directionally Drilled: N

GEOCHECK® - PHYSICAL SETTING SOURCE MAP FINDINGS

Map ID
Direction
Distance

Database EDR ID Number

AK153
South
1/2 - 1 Mile

OIL_GAS CAOG14000100942

API #: 0405902562
Well Status: Plugged
Lease Name: North Bolsa
Area Name: Onshore
Confidential Well: N
Spud Date: Not Reported

Well #: 111
Well Type: Oil & Gas
Field Name: Huntington Beach
GIS Source: GPS
Directionally Drilled: N

154
South
1/2 - 1 Mile

OIL_GAS CAOG14000100948

API #: 0405902568
Well Status: Plugged
Lease Name: North Bolsa
Area Name: Onshore
Confidential Well: N
Spud Date: Not Reported

Well #: 120
Well Type: Oil & Gas
Field Name: Huntington Beach
GIS Source: GPS
Directionally Drilled: N

AL155
West
1/2 - 1 Mile

OIL_GAS CAOG14000216044

API #: 0405907404
Well Status: Plugged
Lease Name: Aston
Area Name: Any Area
Confidential Well: N
Spud Date: Not Reported

Well #: 2
Well Type: Oil & Gas
Field Name: Sunset Beach (ABD)
GIS Source: hud
Directionally Drilled: Y

156
SW
1/2 - 1 Mile

OIL_GAS CAOG14000100121

API #: 0405903345
Well Status: Plugged
Lease Name: Bolsa
Area Name: Any Area
Confidential Well: N
Spud Date: Not Reported

Well #: 23
Well Type: Oil & Gas
Field Name: Huntington Beach
GIS Source: hud
Directionally Drilled: N

GEOCHECK® - PHYSICAL SETTING SOURCE MAP FINDINGS

Map ID
Direction
Distance

Database EDR ID Number

157
NNW
1/2 - 1 Mile

OIL_GAS CAOG14000216041

API #: 0405907401
Well Status: Plugged
Lease Name: Sunrise
Area Name: Any Area
Confidential Well: N
Spud Date: Not Reported

Well #: 1
Well Type: Oil & Gas
Field Name: Sunset Beach (ABD)
GIS Source: hud
Directionally Drilled: N

AL158
West
1/2 - 1 Mile

OIL_GAS CAOG14000216043

API #: 0405907403
Well Status: Plugged
Lease Name: Aston
Area Name: Any Area
Confidential Well: N
Spud Date: Not Reported

Well #: 1
Well Type: Oil & Gas
Field Name: Sunset Beach (ABD)
GIS Source: hud
Directionally Drilled: N

AK159
South
1/2 - 1 Mile

OIL_GAS CAOG14000100943

API #: 0405902563
Well Status: Idle
Lease Name: North Bolsa
Area Name: Onshore
Confidential Well: N
Spud Date: Not Reported

Well #: 111-A
Well Type: Oil & Gas
Field Name: Huntington Beach
GIS Source: GPS
Directionally Drilled: N

AM160
SSE
1/2 - 1 Mile

OIL_GAS CAOG14000101002

API #: 0405902622
Well Status: Plugged
Lease Name: North Bolsa
Area Name: Onshore
Confidential Well: N
Spud Date: Not Reported

Well #: 93
Well Type: Oil & Gas
Field Name: Huntington Beach
GIS Source: hud
Directionally Drilled: N

GEOCHECK® - PHYSICAL SETTING SOURCE MAP FINDINGS

Map ID
Direction
Distance

Database EDR ID Number

AN161
SSE
1/2 - 1 Mile

OIL_GAS CAOG14000100933

API #: 0405902553
Well Status: Plugged
Lease Name: North Bolsa
Area Name: Onshore
Confidential Well: N
Spud Date: Not Reported

Well #: 102
Well Type: Oil & Gas
Field Name: Huntington Beach
GIS Source: GPS
Directionally Drilled: N

162
NW
1/2 - 1 Mile

OIL_GAS CAOG14000216053

API #: 0405907413
Well Status: Plugged
Lease Name: F.A.F.
Area Name: Any Area
Confidential Well: N
Spud Date: Not Reported

Well #: R1
Well Type: Oil & Gas
Field Name: Sunset Beach (ABD)
GIS Source: hud
Directionally Drilled: N

163
WNW
1/2 - 1 Mile

OIL_GAS CAOG14000216003

API #: 0405907362
Well Status: Plugged
Lease Name: F.A.F.
Area Name: Any Area
Confidential Well: N
Spud Date: Not Reported

Well #: R-8
Well Type: Oil & Gas
Field Name: Sunset Beach (ABD)
GIS Source: hud
Directionally Drilled: N

AO164
SSE
1/2 - 1 Mile

OIL_GAS CAOG14000100995

API #: 0405902615
Well Status: Plugged
Lease Name: North Bolsa
Area Name: Any Area
Confidential Well: N
Spud Date: Not Reported

Well #: 85
Well Type: Oil & Gas
Field Name: Huntington Beach
GIS Source: hud
Directionally Drilled: N

GEOCHECK® - PHYSICAL SETTING SOURCE MAP FINDINGS

Map ID
Direction
Distance

Database EDR ID Number

AN165
SSE
1/2 - 1 Mile

OIL_GAS CAOG14000100934

API #: 0405902554
Well Status: Plugged
Lease Name: North Bolsa
Area Name: Onshore
Confidential Well: N
Spud Date: Not Reported

Well #: 102-A
Well Type: Oil & Gas
Field Name: Huntington Beach
GIS Source: GPS
Directionally Drilled: N

AN166
SSE
1/2 - 1 Mile

OIL_GAS CAOG14000097808

API #: 0405921245
Well Status: Idle
Lease Name: North Bolsa
Area Name: North
Confidential Well: N
Spud Date: Not Reported

Well #: 102-W
Well Type: Waterflood
Field Name: Huntington Beach
GIS Source: GPS
Directionally Drilled: Y

AN167
SSE
1/2 - 1 Mile

OIL_GAS CAOG14000100935

API #: 0405902555
Well Status: Plugged
Lease Name: North Bolsa
Area Name: Onshore
Confidential Well: N
Spud Date: Not Reported

Well #: 102-E
Well Type: Oil & Gas
Field Name: Huntington Beach
GIS Source: hud
Directionally Drilled: N

AN168
SSE
1/2 - 1 Mile

OIL_GAS CAOG14000097647

API #: 0405920473
Well Status: Active
Lease Name: North Bolsa
Area Name: Onshore
Confidential Well: N
Spud Date: Not Reported

Well #: 101-H
Well Type: Oil & Gas
Field Name: Huntington Beach
GIS Source: GPS
Directionally Drilled: Y

GEOCHECK® - PHYSICAL SETTING SOURCE MAP FINDINGS

Map ID
Direction
Distance

Database EDR ID Number

AM169
SSE
1/2 - 1 Mile

OIL_GAS CAOG14000101003

API #: 0405902623
Well Status: Plugged
Lease Name: North Bolsa
Area Name: Any Area
Confidential Well: N
Spud Date: Not Reported

Well #: 93-A
Well Type: Oil & Gas
Field Name: Huntington Beach
GIS Source: hud
Directionally Drilled: N

AK170
South
1/2 - 1 Mile

OIL_GAS CAOG14000100941

API #: 0405902561
Well Status: Plugged
Lease Name: North Bolsa
Area Name: Onshore
Confidential Well: N
Spud Date: Not Reported

Well #: 110A
Well Type: Oil & Gas
Field Name: Huntington Beach
GIS Source: hud
Directionally Drilled: N

171
NNW
1/2 - 1 Mile

OIL_GAS CAOG14000216033

API #: 0405907392
Well Status: Plugged
Lease Name: Wilson
Area Name: Any Area
Confidential Well: N
Spud Date: Not Reported

Well #: 1
Well Type: Oil & Gas
Field Name: Sunset Beach (ABD)
GIS Source: hud
Directionally Drilled: N

AO172
SSE
1/2 - 1 Mile

OIL_GAS CAOG14000100994

API #: 0405902614
Well Status: Plugged
Lease Name: North Bolsa
Area Name: Any Area
Confidential Well: N
Spud Date: Not Reported

Well #: 84-A
Well Type: Oil & Gas
Field Name: Huntington Beach
GIS Source: hud
Directionally Drilled: N

GEOCHECK® - PHYSICAL SETTING SOURCE MAP FINDINGS

Map ID
Direction
Distance

Database EDR ID Number

173
NW
1/2 - 1 Mile

OIL_GAS CAOG14000216039

API #: 0405907399
Well Status: Plugged
Lease Name: Phelps
Area Name: Any Area
Confidential Well: N
Spud Date: Not Reported

Well #: 1
Well Type: Oil & Gas
Field Name: Sunset Beach (ABD)
GIS Source: hud
Directionally Drilled: N

174
NW
1/2 - 1 Mile

OIL_GAS CAOG14000216000

API #: 0405907359
Well Status: Plugged
Lease Name: Albercalif-Houser
Area Name: Any Area
Confidential Well: N
Spud Date: Not Reported

Well #: 1
Well Type: Oil & Gas
Field Name: Sunset Beach (ABD)
GIS Source: hud
Directionally Drilled: N

175
SSE
1/2 - 1 Mile

OIL_GAS CAOG14000101000

API #: 0405902620
Well Status: Plugged
Lease Name: North Bolsa
Area Name: Onshore
Confidential Well: N
Spud Date: Not Reported

Well #: 92
Well Type: Oil & Gas
Field Name: Huntington Beach
GIS Source: hud
Directionally Drilled: N

176
South
1/2 - 1 Mile

OIL_GAS CAOG14000101079

API #: 0405902701
Well Status: Plugged
Lease Name: South Bolsa
Area Name: South Onshore
Confidential Well: N
Spud Date: Not Reported

Well #: S-121-I
Well Type: Multi-Purpose
Field Name: Huntington Beach
GIS Source: GPS
Directionally Drilled: N

GEOCHECK® - PHYSICAL SETTING SOURCE MAP FINDINGS

Map ID
Direction
Distance

Database EDR ID Number

AP177
SSE
1/2 - 1 Mile

OIL_GAS CAOG14000100931

API #: 0405902551
Well Status: Plugged
Lease Name: North Bolsa
Area Name: Onshore
Confidential Well: N
Spud Date: Not Reported

Well #: 101
Well Type: Oil & Gas
Field Name: Huntington Beach
GIS Source: GPS
Directionally Drilled: Y

178
South
1/2 - 1 Mile

OIL_GAS CAOG14000100940

API #: 0405902560
Well Status: Plugged
Lease Name: North Bolsa
Area Name: Onshore
Confidential Well: N
Spud Date: Not Reported

Well #: 110
Well Type: Oil & Gas
Field Name: Huntington Beach
GIS Source: GPS
Directionally Drilled: N

179
SSE
1/2 - 1 Mile

OIL_GAS CAOG14000100993

API #: 0405902613
Well Status: Plugged
Lease Name: North Bolsa
Area Name: Any Area
Confidential Well: N
Spud Date: Not Reported

Well #: 84
Well Type: Oil & Gas
Field Name: Huntington Beach
GIS Source: hud
Directionally Drilled: N

180
SE
1/2 - 1 Mile

OIL_GAS CAOG14000100985

API #: 0405902605
Well Status: Plugged
Lease Name: North Bolsa
Area Name: Any Area
Confidential Well: N
Spud Date: Not Reported

Well #: 75
Well Type: Oil & Gas
Field Name: Huntington Beach
GIS Source: hud
Directionally Drilled: N

GEOCHECK® - PHYSICAL SETTING SOURCE MAP FINDINGS

Map ID
Direction
Distance

Database EDR ID Number

AP181
SSE
1/2 - 1 Mile

OIL_GAS CAOG14000100932

API #: 0405902552
Well Status: Plugged
Lease Name: North Bolsa
Area Name: Onshore
Confidential Well: N
Spud Date: Not Reported

Well #: 101-A
Well Type: Oil & Gas
Field Name: Huntington Beach
GIS Source: GPS
Directionally Drilled: N

182
South
1/2 - 1 Mile

OIL_GAS CAOG14000101084

API #: 0405902706
Well Status: Plugged
Lease Name: South Bolsa
Area Name: Onshore
Confidential Well: N
Spud Date: Not Reported

Well #: S-132
Well Type: Oil & Gas
Field Name: Huntington Beach
GIS Source: GPS
Directionally Drilled: N

GEOCHECK® - PHYSICAL SETTING SOURCE MAP FINDINGS RADON

AREA RADON INFORMATION

State Database: CA Radon

Radon Test Results

Zipcode	Num Tests	> 4 pCi/L
92649	48	2

Federal EPA Radon Zone for ORANGE County: 3

Note: Zone 1 indoor average level > 4 pCi/L.

: Zone 2 indoor average level \geq 2 pCi/L and \leq 4 pCi/L.

: Zone 3 indoor average level < 2 pCi/L.

Federal Area Radon Information for ORANGE COUNTY, CA

Number of sites tested: 30

Area	Average Activity	% <4 pCi/L	% 4-20 pCi/L	% >20 pCi/L
Living Area - 1st Floor	0.763 pCi/L	100%	0%	0%
Living Area - 2nd Floor	Not Reported	Not Reported	Not Reported	Not Reported
Basement	Not Reported	Not Reported	Not Reported	Not Reported

PHYSICAL SETTING SOURCE RECORDS SEARCHED

TOPOGRAPHIC INFORMATION

USGS 7.5' Digital Elevation Model (DEM)

Source: United States Geologic Survey

EDR acquired the USGS 7.5' Digital Elevation Model in 2002 and updated it in 2006. The 7.5 minute DEM corresponds to the USGS 1:24,000- and 1:25,000-scale topographic quadrangle maps. The DEM provides elevation data with consistent elevation units and projection.

Current USGS 7.5 Minute Topographic Map

Source: U.S. Geological Survey

HYDROLOGIC INFORMATION

Flood Zone Data: This data was obtained from the Federal Emergency Management Agency (FEMA). It depicts 100-year and 500-year flood zones as defined by FEMA. It includes the National Flood Hazard Layer (NFHL) which incorporates Flood Insurance Rate Map (FIRM) data and Q3 data from FEMA in areas not covered by NFHL.

Source: FEMA

Telephone: 877-336-2627

Date of Government Version: 2003, 2015

NWI: National Wetlands Inventory. This data, available in select counties across the country, was obtained by EDR in 2002, 2005 and 2010 from the U.S. Fish and Wildlife Service.

State Wetlands Data: Wetland Inventory

Source: Department of Fish and Wildlife

Telephone: 916-445-0411

HYDROGEOLOGIC INFORMATION

AQUIFLOW^R Information System

Source: EDR proprietary database of groundwater flow information

EDR has developed the AQUIFLOW Information System (AIS) to provide data on the general direction of groundwater flow at specific points. EDR has reviewed reports submitted to regulatory authorities at select sites and has extracted the date of the report, hydrogeologically determined groundwater flow direction and depth to water table information.

GEOLOGIC INFORMATION

Geologic Age and Rock Stratigraphic Unit

Source: P.G. Schruben, R.E. Arndt and W.J. Bawiec, Geology of the Conterminous U.S. at 1:2,500,000 Scale - A digital representation of the 1974 P.B. King and H.M. Beikman Map, USGS Digital Data Series DDS - 11 (1994).

STATSGO: State Soil Geographic Database

Source: Department of Agriculture, Natural Resources Conservation Service (NRCS)

The U.S. Department of Agriculture's (USDA) Natural Resources Conservation Service (NRCS) leads the national Conservation Soil Survey (NCSS) and is responsible for collecting, storing, maintaining and distributing soil survey information for privately owned lands in the United States. A soil map in a soil survey is a representation of soil patterns in a landscape. Soil maps for STATSGO are compiled by generalizing more detailed (SSURGO) soil survey maps.

SSURGO: Soil Survey Geographic Database

Source: Department of Agriculture, Natural Resources Conservation Service (NRCS)

Telephone: 800-672-5559

SSURGO is the most detailed level of mapping done by the Natural Resources Conservation Service, mapping scales generally range from 1:12,000 to 1:63,360. Field mapping methods using national standards are used to construct the soil maps in the Soil Survey Geographic (SSURGO) database. SSURGO digitizing duplicates the original soil survey maps. This level of mapping is designed for use by landowners, townships and county natural resource planning and management.

PHYSICAL SETTING SOURCE RECORDS SEARCHED

LOCAL / REGIONAL WATER AGENCY RECORDS

FEDERAL WATER WELLS

PWS: Public Water Systems

Source: EPA/Office of Drinking Water

Telephone: 202-564-3750

Public Water System data from the Federal Reporting Data System. A PWS is any water system which provides water to at least 25 people for at least 60 days annually. PWSs provide water from wells, rivers and other sources.

PWS ENF: Public Water Systems Violation and Enforcement Data

Source: EPA/Office of Drinking Water

Telephone: 202-564-3750

Violation and Enforcement data for Public Water Systems from the Safe Drinking Water Information System (SDWIS) after August 1995. Prior to August 1995, the data came from the Federal Reporting Data System (FRDS).

USGS Water Wells: USGS National Water Inventory System (NWIS)

This database contains descriptive information on sites where the USGS collects or has collected data on surface water and/or groundwater. The groundwater data includes information on wells, springs, and other sources of groundwater.

OTHER STATE DATABASE INFORMATION

Groundwater Ambient Monitoring & Assessment Program

State Water Resources Control Board

Telephone: 916-341-5577

The GAMA Program is California's comprehensive groundwater quality monitoring program. GAMA collects data by testing the untreated, raw water in different types of wells for naturally-occurring and man-made chemicals. The GAMA data includes Domestic, Monitoring and Municipal well types from the following sources, Department of Water Resources, Department of Health Services, EDF, Agricultural Lands, Lawrence Livermore National Laboratory, Department of Pesticide Regulation, United States Geological Survey, Groundwater Ambient Monitoring and Assessment Program and Local Groundwater Projects.

Water Well Database

Source: Department of Water Resources

Telephone: 916-651-9648

California Drinking Water Quality Database

Source: Department of Public Health

Telephone: 916-324-2319

The database includes all drinking water compliance and special studies monitoring for the state of California since 1984. It consists of over 3,200,000 individual analyses along with well and water system information.

California Oil and Gas Well Locations

Source: Dept of Conservation, Geologic Energy Management Division

Telephone: 916-323-1779

Oil and Gas well locations in the state.

California Earthquake Fault Lines

Source: California Division of Mines and Geology

The fault lines displayed on EDR's Topographic map are digitized quaternary fault lines prepared in 1975 by the United States Geological Survey. Additional information (also from 1975) regarding activity at specific fault lines comes from California's Preliminary Fault Activity Map prepared by the California Division of Mines and Geology.

RADON

State Database: CA Radon

Source: Department of Public Health

Telephone: 916-210-8558

Radon Database for California

PHYSICAL SETTING SOURCE RECORDS SEARCHED

Area Radon Information

Source: USGS

Telephone: 703-356-4020

The National Radon Database has been developed by the U.S. Environmental Protection Agency (USEPA) and is a compilation of the EPA/State Residential Radon Survey and the National Residential Radon Survey. The study covers the years 1986 - 1992. Where necessary data has been supplemented by information collected at private sources such as universities and research institutions.

EPA Radon Zones

Source: EPA

Telephone: 703-356-4020

Sections 307 & 309 of IRRA directed EPA to list and identify areas of U.S. with the potential for elevated indoor radon levels.

OTHER

Airport Landing Facilities: Private and public use landing facilities

Source: Federal Aviation Administration, 800-457-6656

Epicenters: World earthquake epicenters, Richter 5 or greater

Source: Department of Commerce, National Oceanic and Atmospheric Administration

California Earthquake Fault Lines: The fault lines displayed on EDR's Topographic map are digitized quaternary fault lines, prepared in 1975 by the United State Geological Survey. Additional information (also from 1975) regarding activity at specific fault lines comes from California's Preliminary Fault Activity Map prepared by the California Division of Mines and Geology.

STREET AND ADDRESS INFORMATION

© 2015 TomTom North America, Inc. All rights reserved. This material is proprietary and the subject of copyright protection and other intellectual property rights owned by or licensed to Tele Atlas North America, Inc. The use of this material is subject to the terms of a license agreement. You will be held liable for any unauthorized copying or disclosure of this material.

APPENDIX E CREDENTIALS

Resumes

Jennifer S. Van

Project Manager

PROFESSIONAL EXPERIENCE

Ms. Van is an Environmental Group Manager in Terracon's Orange County, California Office. She has over seven years of experience in Environmental Services; Phase I Environmental Site Assessments (ESAs), Limited Subsurface Investigations (LSIs), Spill Prevention, Control and Countermeasure Plans, Radon Measurement Provider. In addition, Ms. Van has some experience with regulatory compliance. Ms. Van assists with client and team management.

PROJECT EXPERIENCE

Environmental Site Assessment (ESAs):

Performed and managed hundreds of ESAs in California and several in Hawaii and Alaska for industrial, commercial, residential, and agricultural properties. Managed long-term national accounts for financial institutions (equity and loan portfolios), real estate investment trusts, developers and other real property owners. Understands facility operating systems; state and federal regulations; and fate and transport of chemicals through air, soil, vapor, surface water and groundwater. Is experienced in the performance of ESAs under the All Appropriate Inquiry rules (ASTM 1527-13), and meets the requirements of an Environmental Professional as defined in Section 312.10 of 40 CFR 312.

Radon Assessments

Performed and managed over 10 radon assessments including commercial and residential in California.

Limited Subsurface Investigations (LSIs):

Performed and managed over 10 LSI's in California. Investigated environmental conditions in soils and groundwater as a result of releases from a variety of sources, including service stations, dry cleaners, and a wide range of industrial and manufacturing operations. Specialized in collection and interpretation of data.

Spill Prevention, Control And Countermeasure Plans (SPCCs)

Ms. Van has experience with federal and state requirements for Spill Prevention, Control and Countermeasure Plans for Tier I and II qualified facilities.



EDUCATION

Bachelor of Science,
Environmental Sciences: Natural
Sciences.
Minor: Business Administration
University of California Riverside,
California, 2011.

Masters: Environmental Engineering
California State University, Fullerton,
2018

CERTIFICATIONS

24-Hour AHERA Asbestos
Abatement Building Inspector
40-Hour OSHA HAZWOPER
National Radon Proficiency Program
Residential Measurement Provider

WORK HISTORY

Terracon Consultants, Inc. (Tustin,
CA). Environmental Group Manager
February 2018 to Present

Terracon Consultants, Inc. (Irvine,
CA). Senior Staff Scientist
2014 to February 2018

Terracon Consultants, Inc. (Irvine,
CA). Staff Scientist
August 2011 to 2014

Resumes

Regulatory Compliance, Buena Park and Tipton, California

Project Manager for two regulatory compliance projects in Buena Park and Tipton, California, which included refrigeration and multiple dairy facilities.

Military Base Phase I ESAs and Soil Management Plans – San Diego County, California

Project Manager of ESAs and SMPs of over 100 sites for proposed telecommunication small cell locations within naval bases located within the San Diego County. Findings of the ESAs were utilized in creation of the SMPs, which was implemented at the installation of telecommunications utilities on the various bases.

Automotive Body Shop Portfolio, California

Portfolio assistant manager of environmental consulting services including Phase I ESA. The purpose of the services were to assist a client with a large acquisition of properties.

Resumes

Islam (Sami) R. Noaman, EIT

Senior Associate / Senior Project Manager

PROFESSIONAL EXPERIENCE

Mr. Noaman is an Environmental Department Manager with track record in client management, management of phases of environmental site assessments (ESAs), industrial hygiene services, business environmental risk reviews, site characterizations, regulatory compliance services, and remedial investigation. He possesses excellent analytical, problem solving, advisory, and team management skills.

PROJECT EXPERIENCE

Stormwater Prevention and Pollution Control Plan (SWPPP):

Managed SWPPP for numerous industrial sites in Southern California. Scope of the work typically included client and agency coordination, implementation of guidelines required by the state of California Water Resources Board (SWRB), and preparation of documentations for submittals to the SWRB. In addition, I have managed several limited regulatory compliance projects (annual submittals and Level 1 ERA reporting) for industrial stormwater, to achieve compliance in accordance with the NPDES general permit requirements.

Limited Subsurface Investigations (LSIs):

Performed and managed hundreds of LSIs in California, New Jersey, and New York. Investigated environmental conditions in soils and groundwater as a result of releases from a variety of sources, including service stations, dry cleaners, and a wide range of industrial and manufacturing operations. Specialized in collection and interpretation of data to pursue closure through state and federal programs including Los Angeles County Site Mitigation Unit, the California Regional Water Quality Control Board, and the Department Of Toxic Substances Control Voluntary Cleanup Programs (VCP).

Hazardous Materials Surveys:

Mr. Noaman is the Industrial Hygiene Manager in the Orange County, California office. He managed numerous hazardous materials surveys in the state of California including, but not limited to, asbestos, lead in paint, mold, pcbs, and mercury-containing equipment.



EDUCATION

Bachelor of Science,
Chemistry/Environmental Chemistry,
2002, City University of New York,
City College of New York

Pursuing Masters in Environmental
Engineering (California State
University Fullerton-expected
graduation date Fall 2020)

CERTIFICATIONS

Certified Engineer In Training (CA)
Certification No. EIT 171371
40-Hour OSHA Hazardous Waste
Operations & Emergency Response
Training Course

WORK HISTORY

Terracon Consultants, Inc. (Irvine,
CA), Environmental
Group/Department Manager, June
2012 to Present

Smith Emery GeoServices (SEG),
(Los Angeles, CA), Project
Engineer, August 2008 to June 2012

KLK Environmental Group LLC.
(Kearny, NJ). Environmental
Scientist -August 2003 to June 2008

UniChem Inc. (Kearny, NJ). Staff
Environmental Chemist - August
2002 to June 2003

Resumes

Islam (Sami) R. Noaman, EIT (continued)

Major Department Store Commercial Retail Portfolio:

Environmental team lead for evaluating environmental site conditions and due diligence review, including overseeing Phase I Environmental Site Assessments and Phase II Environmental Site Investigations for over thirty retail facilities with automotive maintenance across California. Findings from subsurface investigations were used to support regulatory closure of select facilities to facilitate a real estate transaction across the United States.

Industrial Facility – Land-use Change/Private School, Los Angeles, CA:

Environmental consulting services including Phase I Environmental Site Assessments (ESA) due diligence support, subsurface investigation activities to evaluate environmental media including soil, soil gas and indoor / outdoor air. Services included a land-use change from an industrial facility to a private school. Prepared environmental investigation reports, regulatory interaction, corrective action design for indoor air mitigation, and work plan for management of environmental media.

Retail Shopping Center – Former Dry Cleaners Facility – DTSC, Fremont, CA:

Conducted extensive site investigation activities to evaluate the magnitude and extent of chlorinated solvents identified in the vicinity of a former dry cleaners facility, including an evaluation of groundwater, soil, soil-gas and indoor vapors as a result of a chlorinated solvent plume. Project responsibilities consisted of direct support and interaction with client, client legal team and DTSC representatives to manage the closure process, including the preparation of work plans and environmental investigation reports, risk-based human health evaluation, and response actions.

Underground Storage Tank Assessment and Monitoring – West Los Angeles, CA:

Assisted property owner with the regulatory closure of former underground storage tank (UST) site located in West Los Angeles, California. The project scope included historical research of past site use and site characterization, including soil, groundwater and soil gas assessments, followed by groundwater monitoring until closure was achieved.

Automated Fuel Dispensing Facilities – Camp Pendleton, California:

Project scope included environmental and geotechnical investigations at six fueling existing/proposed facilities within Camp Pendleton, California. The project consisted of construction of new buildings, canopies, pavements, retaining walls, slopes, and installation of underground storage tanks (USTs), and other site facilities. Served as the environmental group leader.

Emerson College, Hollywood, California:

Conducted comprehensive investigation and assisted the client through enrolling and interacting with the LAFD regarding USTs found during construction activities. Provided construction management oversight to manage impacted soils and assisted the client in waste disposition, permitting and regulatory compliance interaction. A total of 45,000 cubic yards of soil was removed from the site and disposed at an off-site facility, prior to the construction of a mid-rise school complex. Support services allowed for significant savings in construction, on an expedited timeline in concert with the construction schedule.

Los Angeles Unified School District (LAUSD Sites):

Managed soil characterization for export/import soils for over nine Los Angeles Unified School District (LAUSD) sites. Prepared Sample Strategy Plans (SSP) for stockpiled and in-place soils, oversaw the sampling, and prepared soil certification reports under the supervision of a professional geologist for submittal to the LAUSD Office of Environmental Health.

Resumes

Islam (Sami) R. Noaman, EIT (continued)

Newton Plastics, Newton, NJ:

Managed the removal of two 12,000-gallon (solvents & gasoline containing) USTs from a plastic products manufacturing facility as a part of transaction deal. Project tasks included, work plan preparation, regulatory officials interface, client contact/coordination, oversight of removal activities, and report preparation. No further action letter from NJDEP was obtained for the client. The property value was retained for the client with our consulting services.

Eagle Electric, Queens, NY:

Responsibilities were to manage the cleanup of former Coal storage rooms in basement of a landmark building in Queens, NY. The cleanup activities included, hauling of approximately 425 tons of Class N-1 Hazardous materials, managed and ensured safety of eight to twelve crew, handling of waste manifests, and coordination for transportation / disposal and client interface.

AROL Chemicals, Newark, NJ:

Managed Phase I and Phase II ESA of chemical manufacturing facility. Scope of Phase II ESA included, the removal of three 12,000-gallon USTs, excavation and disposal of impacted soils.

KeySpan Energy, NY:

Responsibilities include inspection and maintenance of client boilers and tanks systems. Objectives were to prevent scaling/rusting in the boiler systems resulting from the plant operations to maintain operations efficiency. Goals were achieved for the client by developing environmentally friendly chemical reagents (pH controlled) to mitigate the concerns at the plant, boilers maintenance issues were resolved and steady business was created for the company.

The HACH Company, OH:

Implementing unique techniques producing Ferrozine - Iron- reagent for determining trace levels of iron in chemical reagents and glycols. Ferrozine can also be used to analyze samples containing magnetite (black iron oxide) or ferrites.

KIWA of The Netherlands:

Research and development of new synthetic methods of alkali Ferrates including, Potassium, Sodium, and Barium ferrates, an environmentally friendly oxidative reagents used in wastewater treatment for municipal and industrial facilities.

BRIAN CAREY, PG.

SENIOR GEOLOGIST, ENVIRONMENTAL DEPARTMENT

PROFESSIONAL EXPERIENCE

Brian P. Carey has managed various soil/groundwater investigation projects and portfolios, ranging from small gas stations to regional, active bulk-fuel terminals. This work involved detailed management of hazardous waste generation, disposal, and various waste streams to keep clients in regulatory compliance. He has extensive training in health and safety compliance regarding hazardous materials handling, generation, disposal, and permitting compliance.

PROJECT EXPERIENCE

Oil & Gas

Environmental Due Diligence – Major Oil merger, Western United States. Program Manager for Real Property Portfolio disposal resulting from the merger of real property assets in California, Washington, Oregon, Arizona, Utah and Nevada. Managed multiple concurrent Phase I and Phase II *Environmental Site Assessments* (ESAs) with staff in multiple locations to meet stringent deadlines with the 3rd party real property managers to support purchase and sale agreements.

Performance-Based Remediation and Site Closure - Western United States. Senior Geologist for Performance-Based Site Closure Portfolio in Northern California. Managed multiple concurrent remedial systems operations & maintenance (O&M), low-threat/risk closure petitions, groundwater monitoring program, monitored natural attenuation (MNA) projects for light non-aqueous phase liquids (LNAPL), and soil and groundwater impacted by petroleum hydrocarbons and methyl-tert butyl ether (MTBE) and related oxygenates.

Site Investigation – Bulk Plant/Tank Farm, Richmond, California. Project Manager for site investigation of MTBE impacts under consent decree by the California Regional Water Quality Control Board, Central Valley Region.

Remediation System Design, Installation, and Operations & Maintenance – Multiple locations, northern and central California. Portfolio Manager for remedial systems including soil vapor extraction (SVE), dual-phase and multi-phase (DP/MPE) extraction, groundwater pumping wells, and LNAPL collection. Treatment systems included granular activated carbon (GAC), air stripping, and vapor phase controls. Performed pump tests, vapor source/influence tests and other feasibility studies.

Retail Petroleum Site Investigation and Remediation – Northern California. Portfolio Manager, multiple locations. Managed the soil investigation and remediation system O&M at multiple retail petroleum station and bulk fuel terminals impacted by petroleum hydrocarbons and MTBE and related oxygenates.



Education

Bachelors - Geology, California State University Sacramento, 1997

Registrations

California Professional Geologist # 7820, Expires January 2020

Certifications

HAZWOPER (40-hour, Supervisor, 8-hour), Expires December 2018

Work History

Terracon Consultants, Inc. Senior Geologist, December 2018-Present

Carey Environmental Owner/Principal, April 2013-November 2018

Sivunig, Inc Senior Geologist, July 2011 – November 2012

Malama Environmental Senior Geologist, September 2009 – June 2011

Conestoga Rovers and Associates Senior Geologist, April 2007 – August 2009

SECOR International, Inc. Associate Geologist, August 2000-April 2007

Anderson Consulting Group Staff Geologist, July 1997 – August 2000

Stormwater

Compliance Support – Hawaiian Cement, Wailuku, Maui, Hawaii. Program Manager, monitoring stream locations to ensure compliance with environmental conditions in permit for widening of a bridge roadway over Iao Stream. Project manager for NPDES compliance, runoff and ocean discharge from former agricultural fields on the Island of Kauai.

Technical Support – Field investigations and author of SPCCPs and SWPCPs for the State of Hawaii Department of Transportation.

Federal Services

United States Army, Kwajalein Atoll - Project Manager for Kwajalein Tank Farm, an active bulk fuel terminal, and Roi Drinking Water Well 8151, a contaminated freshwater drinking water supply well on Roi-Namur Island, Kwajalein Atoll, Republic of Marshall Islands. Successful implementation of a 50-well monitoring and remediation well network and remediation pilot test on a remote international island nation. Technical support on atoll-wide site investigations for oil and gas and PCBs in buildings and storm drains.

Landfill

Central Maui Landfill, Maui, Hawaii - Managed the safe monthly monitoring and annual sampling of 47 landfill gas wells to meet EPA compliance, and weekly monitoring and maintenance of a landfill gas flare unit. Technical support to identify asbestos-containing materials during the installation of boreholes in landfill waste.

APPENDIX F
DESCRIPTION OF TERMS AND ACRONYMS

Description of Selected General Terms and Acronyms

Term/Acronym	Description
ACM	<p>Asbestos Containing Material. Asbestos is a naturally occurring mineral, three varieties of which (chrysotile, amosite, crocidolite) have been commonly used as fireproofing or binding agents in construction materials. Exposure to asbestos, as well as ACM, has been documented to cause lung diseases including asbestosis (scarring of the lung), lung cancer and mesothelioma (a cancer of the lung lining).</p> <p>Regulatory agencies have generally defined ACM as a material containing greater than one (1) percent asbestos, however some states (e.g. California) define ACM as materials having 0.1% asbestos. In order to define a homogenous material as non-ACM, a minimum number of samples must be collected from the material dependent upon its type and quantity. Homogenous materials defined as non-ACM must either have 1) no asbestos identified in all of its samples or 2) an identified asbestos concentration below the appropriate regulatory threshold. Asbestos concentrations are generally determined using polarized light microscopy or transmission electron microscopy. Point counting is an analytical method to statistically quantify the percentage of asbestos in a sample. The asbestos component of ACM may either be friable or non-friable. Friable materials, when dry, can be crumbled, pulverized, or reduced to powder by hand pressure and have a higher potential for a fiber release than non-friable ACM. Non-friable ACM are materials that are firmly bound in a matrix by plastic, cement, etc. and, if handled carefully, will not become friable.</p> <p>Federal and state regulations require that either all suspect building materials be presumed ACM or that an asbestos survey be performed prior to renovation, dismantling, demolition, or other activities that may disturb potential ACM. Notifications are required prior to demolition and/or renovation activities that may impact the condition of ACM in a building. ACM removal may be required if the ACM is likely to be disturbed or damaged during the demolition or renovation. Abatement of friable or potentially friable ACM must be performed by a licensed abatement contractor in accordance with state rules and NESHAP. Additionally, OSHA regulations for work classification, worker training and worker protection will apply.</p>
AHERA	Asbestos Hazard Emergency Response Act
AST	Aboveground Storage Tanks. ASTs are generally described as storage tanks less than 10% of which are below ground (i.e., buried). Tanks located in a basement, but not buried, are also considered ASTs. Whether, and the extent to which, an AST is regulated, is determined on a case-by-case basis and depends upon tank size, its contents and the jurisdiction of its location.
BGS	Below Ground Surface
Brownfields	State and/or tribal listing of Brownfield properties addressed by Cooperative Agreement Recipients or Targeted Brownfields Assessments.
BTEX	Benzene, Toluene, Ethylbenzene, and Xylenes. BTEX are VOC components found in gasoline and commonly used as analytical indicators of a petroleum hydrocarbon release.
CERCLA	Comprehensive Environmental Response, Compensation and Liability Act (a.k.a. Superfund). CERCLA is the federal act that regulates abandoned or uncontrolled hazardous waste sites. Under this Act, joint and several liability may be imposed on potentially responsible parties for cleanup-related costs.
CERCLIS	Comprehensive Environmental Response, Compensation and Liability Information System. An EPA compilation of sites having suspected or actual releases of hazardous substances to the environment. CERCLIS also contains information on site inspections, preliminary assessments and remediation of hazardous waste sites. These sites are typically reported to EPA by states and municipalities or by third parties pursuant to CERCLA Section 103.
CESQG	Conditionally Exempt Small Quantity Generators
CFR	Code of Federal Regulations

Description of Selected General Terms and Acronyms

Term/Acronym	Description
CREC	Controlled Recognized Environmental Condition is defined in ASTM E1527-13 as “a recognized environmental condition resulting from a past release of hazardous substances or petroleum products that has been addressed to the satisfaction of the applicable regulatory authority (for example, as evidenced by the issuance of a no further action letter or equivalent, or meeting risk-based criteria established by regulatory authority) , with hazardous substances or petroleum products allowed to remain in place subject to the implementation of required controls (for example, property use restrictions, activity and use limitations, institutional controls, or engineering controls). A condition considered by the environmental professional to be a controlled recognized environmental condition shall be listed in the findings section of the Phase I Environmental Site Assessment report, and as a recognized environmental condition in the conclusions section of the Phase I Environmental Site Assessment report.”
DOT	U.S. Department of Transportation
EPA	U.S. Environmental Protection Agency
ERNS	Emergency Response Notification System. An EPA-maintained federal database which stores information on notifications of oil discharges and hazardous substance releases in quantities greater than the applicable reportable quantity under CERCLA. ERNS is a cooperative data-sharing effort between EPA, DOT, and the National Response Center.
ESA	Environmental Site Assessment
FRP	Fiberglass Reinforced Plastic
Hazardous Substance	As defined under CERCLA, this is (A) any substance designated pursuant to section 1321(b)(2)(A) of Title 33, (B) any element, compound, mixture, solution, or substance designated pursuant to section 9602 of this title; (C) any hazardous waste having characteristics identified under or listed pursuant to section 3001 of the Solid Waste Disposal Act (with some exclusions); (D) any toxic pollutant listed under section 1317(a) of Title 33; (E) any hazardous air pollutant listed under section 112 of the Clean Air Act; and (F) any imminently hazardous chemical substance or mixture with respect to which the EPA Administrator has taken action under section 2606 of Title 15. This term does not include petroleum, including crude oil or any fraction thereof which is not otherwise listed as a hazardous substance under subparagraphs (A) through (F) above, and the term include natural gas, or synthetic gas usable for fuel (or mixtures of natural gas and such synthetic gas).
Hazardous Waste	This is defined as having characteristics identified or listed under section 3001 of the Solid Waste Disposal Act (with some exceptions). RCRA, as amended by the Solid Waste Disposal Act of 1980, defines this term as a “solid waste, or combination of solid wastes, which because of its quantity, concentration, or physical, chemical, or infectious characteristics may (A) cause, or significantly contribute to an increase in mortality or an increase in serious irreversible, or incapacitating reversible illness; or (B) pose a substantial present or potential hazard to human health or the environment when improperly treated, stored, transported, or disposed of, or otherwise managed.”
HREC	Historical Recognized Environmental Condition is defined in ASTM E1527-13 as “a past release of any hazardous substances or petroleum products that has occurred in connection with the property and has been addressed to the satisfaction of the applicable regulatory authority or meeting unrestricted residential use criteria established by a regulatory authority, without subjecting the property to any required controls (for example, property use restrictions, activity and use limitations, institutional controls, or engineering controls). Before calling the past release a historical recognized environmental condition, the environmental professional must determine whether the past release is a recognized environmental condition at the time of the Phase I Environmental Site Assessment is conducted (for example, if there has been a change in the regulatory criteria). If the EP considers the past release to be a recognized environmental condition at the time the Phase I ESA is conducted, the condition shall be included in the conclusions section of the report as a recognized environmental condition.”

Description of Selected General Terms and Acronyms

Term/Acronym	Description
IC/EC	A listing of sites with institutional and/or engineering controls in place. IC include administrative measures, such as groundwater use restrictions, construction restrictions, property use restrictions, and post remediation care requirements intended to prevent exposure to contaminants remaining on site. Deed restrictions are generally required as part of the institutional controls. EC include various forms of caps, building foundations, liners, and treatment methods to create pathway elimination for regulated substances to enter environmental media or effect human health.
ILP	Innocent Landowner/Operator Program
LQG	Large Quantity Generators
LUST	Leaking Underground Storage Tank. This is a federal term set forth under RCRA for leaking USTs. Some states also utilize this term.
MCL	Maximum Contaminant Level. This Safe Drinking Water concept (and also used by many states as a ground water cleanup criteria) refers to the limit on drinking water contamination that determines whether a supplier can deliver water from a specific source without treatment.
MSDS	Material Safety Data Sheets. Written/printed forms prepared by chemical manufacturers, importers and employers which identify the physical and chemical traits of hazardous chemicals under OSHA's Hazard Communication Standard.
NESHAP	National Emissions Standard for Hazardous Air Pollutants (Federal Clean Air Act). This part of the Clean Air Act regulates emissions of hazardous air pollutants.
NFRAP	Facilities where there is "No Further Remedial Action Planned," as more particularly described under the Records Review section of this report.
NOV	Notice of Violation. A notice of violation or similar citation issued to an entity, company or individual by a state or federal regulatory body indicating a violation of applicable rule or regulations has been identified.
NPDES	National Pollutant Discharge Elimination System (Clean Water Act). The federal permit system for discharges of polluted water.
NPL	The NPL is the EPA's database of uncontrolled or abandoned hazardous waste facilities that have been listed for priority remedial actions under the Superfund Program.
OSHA	Occupational Safety and Health Administration or Occupational Safety and Health Act
PACM	Presumed Asbestos-Containing Material. A material that is suspected of containing or presumed to contain asbestos but which has not been analyzed to confirm the presence or absence of asbestos.
PCB	Polychlorinated Biphenyl. A halogenated organic compound commonly in the form of a viscous liquid or resin, a flowing yellow oil, or a waxy solid. This compound was historically used as dielectric fluid in electrical equipment (such as electrical transformers and capacitors, electrical ballasts, hydraulic and heat transfer fluids), and for numerous heat and fire sensitive applications. PCB was preferred due to its durability, stability (even at high temperatures), good chemical resistance, low volatility, flammability, and conductivity. PCBs, however, do not break down in the environment and are classified by the EPA as a suspected carcinogen. 1978 regulations, under the Toxic Substances Control Act, prohibit manufacturing of PCB-containing equipment; however, some of this equipment may still be in use today.
pCi/L	picoCuries per Liter of Air. Unit of measurement for Radon and similar radioactive materials.
PLM	Polarized Light Microscopy (see ACM section of the report, if included in the scope of services)
PST	Petroleum Storage Tank. An AST or UST that contains a petroleum product.

Description of Selected General Terms and Acronyms

Term/Acronym	Description
Radon	A radioactive gas resulting from radioactive decay of naturally-occurring radioactive materials in rocks and soils containing uranium, granite, shale, phosphate, and pitchblende. Radon concentrations are measured in picoCuries per Liter of Air. Exposure to elevated levels of radon creates a risk of lung cancer; this risk generally increases as the level of radon and the duration of exposure increases. Outdoors, radon is diluted to such low concentrations that it usually does not present a health concern. However, radon can accumulate in building basements or similar enclosed spaces to levels that can pose a risk to human health. Indoor radon concentrations depend primarily upon the building's construction, design and the concentration of radon in the underlying soil and ground water. The EPA recommended annual average indoor "action level" concentration for residential structures is 4.0 pCi/l.
RCRA	Resource Conservation and Recovery Act. Federal act regulating solid and hazardous wastes from point of generation to time of disposal ('cradle to grave'). 42 U.S.C. 6901 et seq.
RCRA Generators	The RCRA Generators database, maintained by the EPA, lists facilities that generate hazardous waste as part of their normal business practices. Generators are listed as either large (LQG), small (SQG), or conditionally exempt (CESQG). LQG produce at least 1000 kg/month of non-acutely hazardous waste or 1 kg/month of acutely hazardous waste. SQG produce 100-1000 kg/month of non-acutely hazardous waste. CESQG are those that generate less than 100 kg/month of non-acutely hazardous waste.
RCRA CORRACTS/TS Ds	The USEPA maintains a database of RCRA facilities associated with treatment, storage, and disposal (TSD) of hazardous materials which are undergoing "corrective action". A "corrective action" order is issued when there is a release of hazardous waste or constituents into the environment from a RCRA facility.
RCRA Non-CORRACTS/TS Ds	The RCRA Non-CORRACTS/TSD Database is a compilation by the USEPA of facilities which report storage, transportation, treatment, or disposal of hazardous waste. Unlike the RCRA CORRACTS/TSD database, the RCRA Non-CORRACTS/TSD database does not include RCRA facilities where corrective action is required.
RCRA Violators List	RAATS. RCRA Administrative Actions Taken. RAATS information is now contained in the RCRIS database and includes records of administrative enforcement actions against facilities for noncompliance.
RCRIS	Resource Conservation and Recovery Information System, as defined in the Records Review section of this report.
REC	Recognized Environmental Conditions are defined by ASTM E1527-13 as "the presence or likely presence of any hazardous substances or petroleum products in, on, or at a property: 1) due to any release to the environment; 2) under conditions indicative of a release to the environment. De minimis conditions are not recognized environmental conditions."
SCL	State "CERCLIS" List (see SPL /State Priority List, below).
SPCC	Spill Prevention, Control and Countermeasures. SPCC plans are required under federal law (Clean Water Act and Oil Pollution Act) for any facility storing petroleum in tanks and/or containers of 55-gallons or more that when taken in aggregate exceed 1,320 gallons. SPCC plans are also required for facilities with underground petroleum storage tanks with capacities of over 42,000 gallons. Many states have similar spill prevention programs, which may have additional requirements.
SPL	State Priority List. State list of confirmed sites having contamination in which the state is actively involved in clean up activities or is actively pursuing potentially responsible parties for clean up. Sometimes referred to as a State "CERCLIS" List.
SQG	Small Quantity Generator
SWF/LF	State and/or Tribal database of Solid Waste/Landfill facilities. The database information may include the facility name, class, operation type, area, estimated operational life, and owner.
TPH	Total Petroleum Hydrocarbons
TRI	Toxic Release Inventory. Routine EPA report on releases of toxic chemicals to the environment based upon information submitted by entities subject to reporting under the Emergency Planning and Community Right to Know Act.

Description of Selected General Terms and Acronyms

Term/Acronym	Description
TSCA	Toxic Substances Control Act. A federal law regulating manufacture, import, processing and distribution of chemical substances not specifically regulated by other federal laws (such as asbestos, PCBs, lead-based paint and radon). 15 U.S.C 2601 et seq.
USACE	United States Army Corps of Engineers
USC	United States Code
USGS	United States Geological Survey
USNRCS	United States Department of Agriculture-Natural Resource Conservation Service
UST	Underground Storage Tank. Most federal and state regulations, as well as ASTM E1527-13, define this as any tank, incl., underground piping connected to the tank, that is or has been used to contain hazardous substances or petroleum products and the volume of which is 10% or more beneath the surface of the ground (i.e., buried).
VCP	State and/or Tribal facilities included as Voluntary Cleanup Program sites.
VOC	Volatile Organic Compound
Wetlands	<p>Areas that are typically saturated with surface or ground water that creates an environment supportive of wetland vegetation (i.e., swamps, marshes, bogs). The <u>Corps of Engineers Wetlands Delineation Manual</u> (Technical Report Y-87-1) defines wetlands as areas inundated or saturated by surface or ground water at a frequency and duration sufficient to support, and that under normal circumstances do support, a prevalence of vegetation typically adapted for life in saturated soil conditions. For an area to be considered a jurisdictional wetland, it must meet the following criteria: more than 50 percent of the dominant plant species must be categorized as Obligate, Facultative Wetland, or Facultative on lists of plant species that occur in wetlands; the soil must be hydric; and, wetland hydrology must be present.</p> <p>The federal Clean Water Act which regulates “waters of the US,” also regulates wetlands, a program jointly administered by the USACE and the EPA. Waters of the U.S. are defined as: (1) waters used in interstate or foreign commerce, including all waters subject to the ebb and flow of tides; (2) all interstate waters including interstate wetlands; (3) all other waters such as intrastate lakes, rivers, streams (including intermittent streams), mudflats, sandflats, wetlands, sloughs, prairie potholes, wet meadows, playa lakes, or natural ponds, etc., which the use, degradation, or destruction could affect interstate/ foreign commerce; (4) all impoundments of waters otherwise defined as waters of the U. S., (5) tributaries of waters identified in 1 through 4 above; (6) the territorial seas; and (7) wetlands adjacent to waters identified in 1 through 6 above. Only the USACE has the authority to make a final wetlands jurisdictional determination.</p>