

**Negative Archaeological Resources Survey Report
For The Proposed Adelanto 35 Development
City of Adelanto, San Bernardino County, California
Assessor's Parcel No. 3128-291-03**

For Submittal to:

Development Services Department, Planning Division
City of Adelanto
11600 Air Expressway

Prepared For:

EPC Consulting, Inc.
11801 Pierce St. Suite 200
Riverside, CA 92505
Office: 951-710-3010; E-Mail: ernest@ceqa.plus

Prepared By:

Nexus Environmental, LLC
350 W. 24th St.
San Bernardino, CA 92405

Julie Scrivner, Senior Cultural Resource Specialist/Archaeologist
E-Mail: Julie.Scrivner@nexusenvironmental.net

September 29, 2022

RE: Proposed Adelanto 35 Development (APN: 3128-291-03)

To Whom It May Concern:

Please be advised that a survey has been conducted on the above-referenced project. It has been determined that there are no cultural resources of prehistoric or historic origin present on this property. The project has been plotted on the attached USGS 7.5-minute topographical map for your information.

County: San Bernardino

USGS Quadrangle: Adelanto, Calif., 7.5' quadrangle Section 3, T5N R5W, San Bernardino Baseline and Meridian.

Other Locational Data: Approximately 35 acres of undeveloped land bordered by Adelanto Road on the west; Rancho Road to the north; Commercial/Industrial development to the east (Northwest Pipe Company) and undeveloped land to the south of the property.

Owner and Address:

North Hills Place, LLC
6502 Van Nuys Blvd.
Van Nuys, CA 91401

Project Size: Approximately 35 acres

Project Description: The project proposes to construct a Truck Station on an approximately 35-acre parcel.

Survey Type: Intensive Pedestrian **Date:** May 27, 2022

Field Crew: Julie Scrivner (Field Director) and Michael Grimes (Archaeological Assistant) conducted the pedestrian survey. No Native American monitors were present.

Description of Survey Methods: The intensive pedestrian survey was conducted by Nexus Environmental using standard archaeological procedures and techniques. Continuous 15-meter parallel transects were walked in an east-west direction. Transect data was collected with a Trimble hand-held Global Positioning System (GPS) unit. The project area's topography was relatively level, with excellent surface visibility such that 100% of the project area was systematically surveyed. Due to excellent ground visibility (90-100%), subsurface testing was not undertaken.

Existing Condition: The project area consists of a rectangular-shaped parcel of open desert in the southeastern portion of the City of Adelanto, surrounded by vacant land and commercial developments. Elevations on the project area range from 2,950 feet to 2,960 feet above mean sea level and the landform slopes gently to the northeast. Vegetation on site consists of disturbed Creosote Bush Scrub and Joshua Tree Woodland. The ground surface and vegetation have been degraded by off-highway vehicle use with vehicle tracks and trails visible throughout the parcel.

In addition, the parcel contains an unimproved dirt road (Primrose Street) that meanders throughout the project area. Modern dumping of household items such as tires, car parts, and structural debris was observed as well as modern recreational use such as beverage and food preparation/consumption was seen throughout the project area but were concentrated on the north and eastern side of the property near Rancho Road.

Record Search Historic maps including GLO's, and topographic map series were analyzed as well as the Built Environment Resource Directory (BERD) for historic resources. Due to the ongoing conditions brought about by the Coronavirus Pandemic, processing time for the South Central Coastal Information Center (SCCIC) of the California Historical Resources Information System. SCCIC is two months or more. The record search was limited to previously documented reports and sites within a ¼ mile of the proposed project per SCCIC Covid-19 Emergency Protocols for San Bernardino County Record Searches. The record search request was made to the SCCIC on June 7th, 2022 and was completed on September 23, 2022.

According to SCCIC records no cultural resources were previously identified within the project boundaries or within a ¼ mile of the project boundaries. Within the ¼ mile radius study area a total of twelve previous cultural studies have been conducted on various transportation, tract developments and utility corridor projects (see Table 1).

Table 1 Previous Cultural Resource Studies

Report No.	Year	Author	Title
SB-05112	2006	Hatheway, Roger	HISTORICAL, ARCHAEOLOGICAL AND PALEONTOLOGICAL SURVEY OF THE CASSIA PROPERTIES, LLC, LOCATED AT THE NORTHEAST CORNER OF THE INTERSECTION OF CASSIA AND ADELANTO ROAD, CITY OF ADELANTO, COUNTY OF SAN BERNARDINO, CALIFORNIA
SB-05766	1997	Love, Bruce	Cultural Resources Report: Bakersfield—Rialto Fiberoptic Line Project, Kern, Los Angeles and San Bernardino Counties, California.
SB-07960	2010	Self, William	Class III Cultural Resources Survey Addendum for the Proposed Calnev Expansion Project, California Portion San Bernadino County, California
SB-07982	2013	Dietler, Sara, Elizabeth Denniston, and Steven Treffers	Cultural Resources Impact Mitigation Analysis for the Adelanto North 2035 Sustainable Community Plan, City of San Bernardino County, California
SB-08161	2014	Gust, Sherri M.	COMBINED PALEONTOLOGICAL IDENTIFICATION AND EVALUATION REPORT WITHOUT SURVEY FOR THE HIGH DESERT CORRIDOR FREEWAY, LOS ANGELES AND SAN BERNARDINO COUNTIES, CALIFORNIA
SB-08162	2014	Sikes, Nancy, Dustin Keeler, Molly Valasik, and Sherri M Gust	EXTENDED PHASE I TESTING REPORT P-19-004366, P-36-000066 (CA-SBR-66), P-36-000182 (CA-SBR-182), AND P-36-012609 (CA-SBR-12336), HIGH DESERT CORRIDOR PROJECT FROM SR 14 TO SR 18 LOS ANGELES AND SAN BERNARDINO COUNTIES, CALIFORNIA, 07-LA/ 08-SBR EA No. 116720
SB-08162A	2014	Sikes, Nancy and Sherri M Gust	Extended Phase I Testing Proposal, P-19-004366, P-36-000066 (CA-SBR-66), P-36-000182 (CA-SBR-182) and P-36-012609 (CASBR-12336), High Desert Corridor/ SR 138 Widening Project From SR 14 to SR 18, Los Angeles and San Benrardino Counties, California, 07-LA/PM 48.0 to SR 138 EA No. 116720

SB-08163	2014	Gust, Sherri, Victoria Harvey, Kim Scott, Dustin Keeler, Tadhg Kirwan, Nancy Sikes, David Earle, Karolina Chmiel, Mark C. Robinson, and Catharine M. Wood	ARCHAEOLOGICAL SURVEY REPORT FOR THE HIGH DESERT CORRIDOR, LOS ANGELES & SAN BERNARDINO COUNTIES, CALIFORNIA, 07-LA/ 08-SBD, SR-14 TO SR-18, EA 116720
SB-08163A	2014	Earle, David D.	Historic Context and Potential National Register Eligibility of Archaeological Sites at Turner Springs, San Bernardino County
SB-08165	2015	Gust, Sherri M., Lynn Furnis, Justin Lev Tov, Ian Seharlotta, Desiree Martinez, and Caplice "Kip" Harper	PRELIMINARY HISTORIC PROPERTY TREATMENT PLAN FOR THE HIGH DESERT CORRIDOR PROJECT SR-14 TO SR-18 LOS ANGELES AND SAN BERNARDINO COUNTIES, CALIFORNIA, 07-LA/ 08-SBD EA 116720, EFIS 07-1200-0035
SB-08166	2014	Sikes, Nancy	HISTORIC PROPERTY SURVEY REPORT FOR THE HIGH DESERT CORRIDOR, LOS ANGELES & SAN BERNARDINO COUNTIES, CALIFORNIA, 07-LA/ 08-SBD, SR-14 TO SR-18, EA 116720 EFIS 07-1200-0035
SB-08167	2014	Furnis, C. Lynn, Victoria Harvey, Tadhg Kirwan, Christina Peterson, Sheri Gust, Andrea Galvin, Jenn Kachour, and Amanda Yoder	Historical Resources Evaluation Report for the High Desert Corridor, Los Angeles & San Bernardino Counties, California, 07-LA/ 08-SBD, SR-14 to SR-18, EA 116720 EFIS 07-120000-35

Results: No features or artifacts of prehistoric or historical origin were encountered during the survey or previously recorded within or adjacent to the project area. Based on these negative findings, Nexus Environmental recommends *No Impact* to “historical resources” or “archaeological resources” in compliance with the California Environmental Quality Act (CEQA; PRC §15064.5).

Recommendations: No further cultural resources investigation is necessary for the project unless the project changes the scope of planned work beyond what is covered by this investigation. If an inadvertent discovery of cultural resources or human remains is found during construction the following measures are recommended:

- If any buried cultural resources are encountered during project activities all work should stop within 50 feet of the discovery until a qualified archaeologist can evaluate the nature and significance of the find.
- If human remains are found during construction the county coroner will be immediately notified and all construction activities within 50 feet of the find will stop. According to Public Resources Code Section §5097.98, if the remains are thought to be Native American, the coroner will contact the Native American Heritage Commission (NAHC), who will then notify the Most Likely Decendent (MLD).

Sincerely,

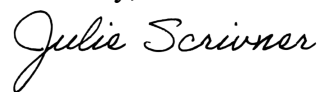

Julie Scrivner

Nexus Environmental, LLC

Attachments

- 1. 7.5' USGS Quadrangle Adelanto, Calif. Archaeological Survey Boundary**
- 2. Regional Location Map**
- 3. Project Location Map**
- 4. Project Plan Map**
- 5. South Central Coastal Information Center Record Search**

PROPOSED ADELANTO 35 DEVELOPMENT

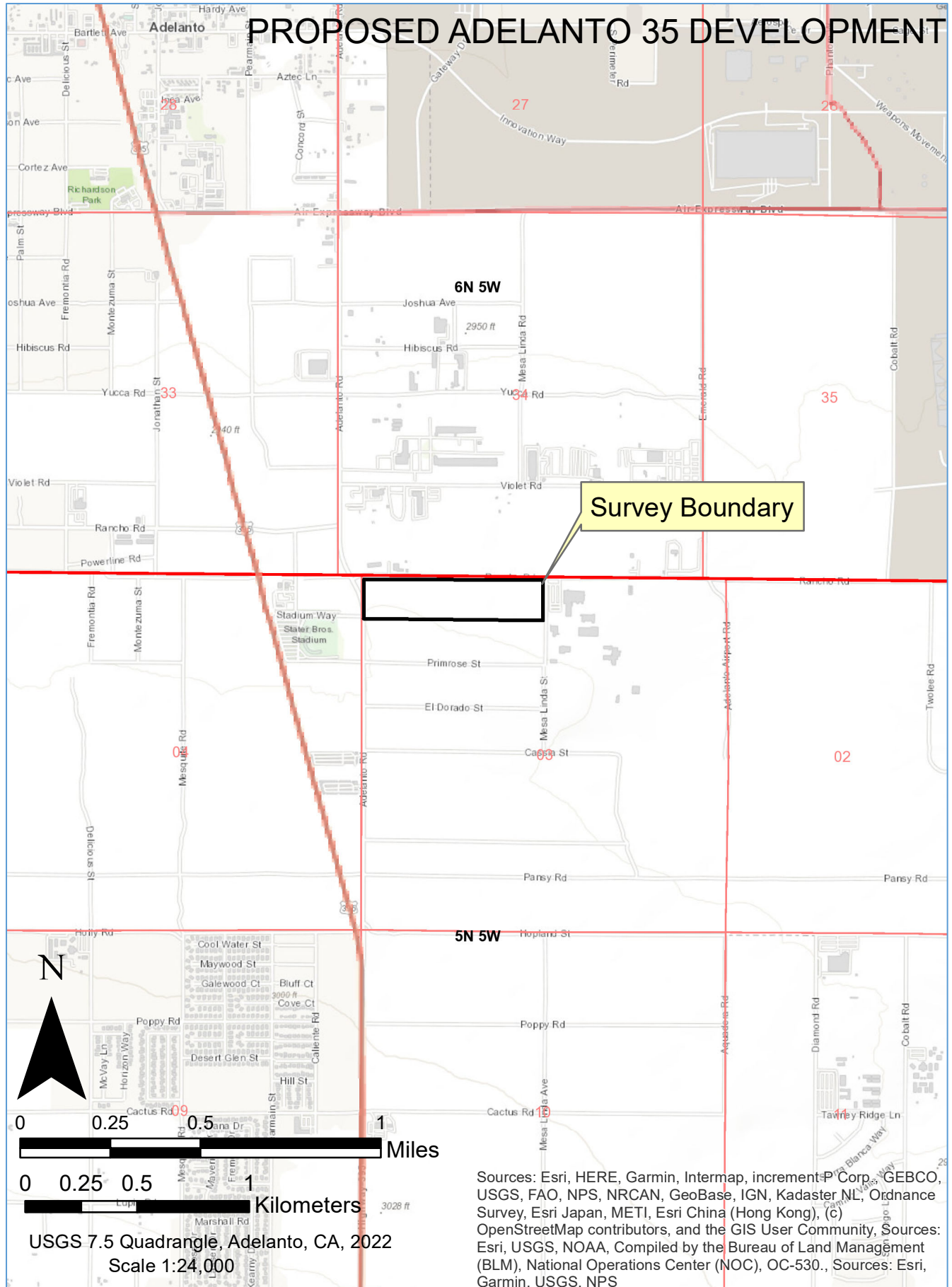



PROPOSED ADELANTO 35 DEVELOPMENT APN 3128-291-03

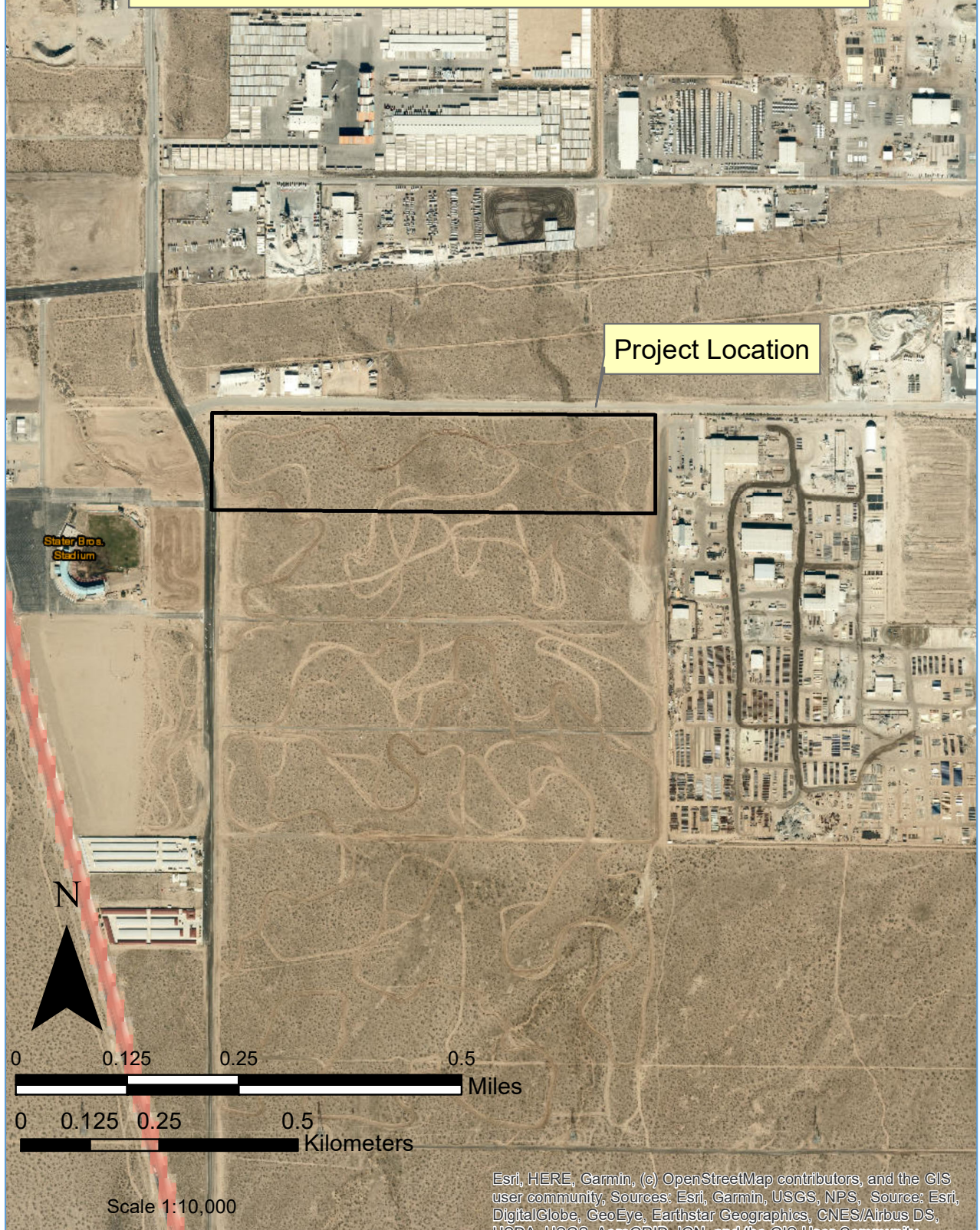

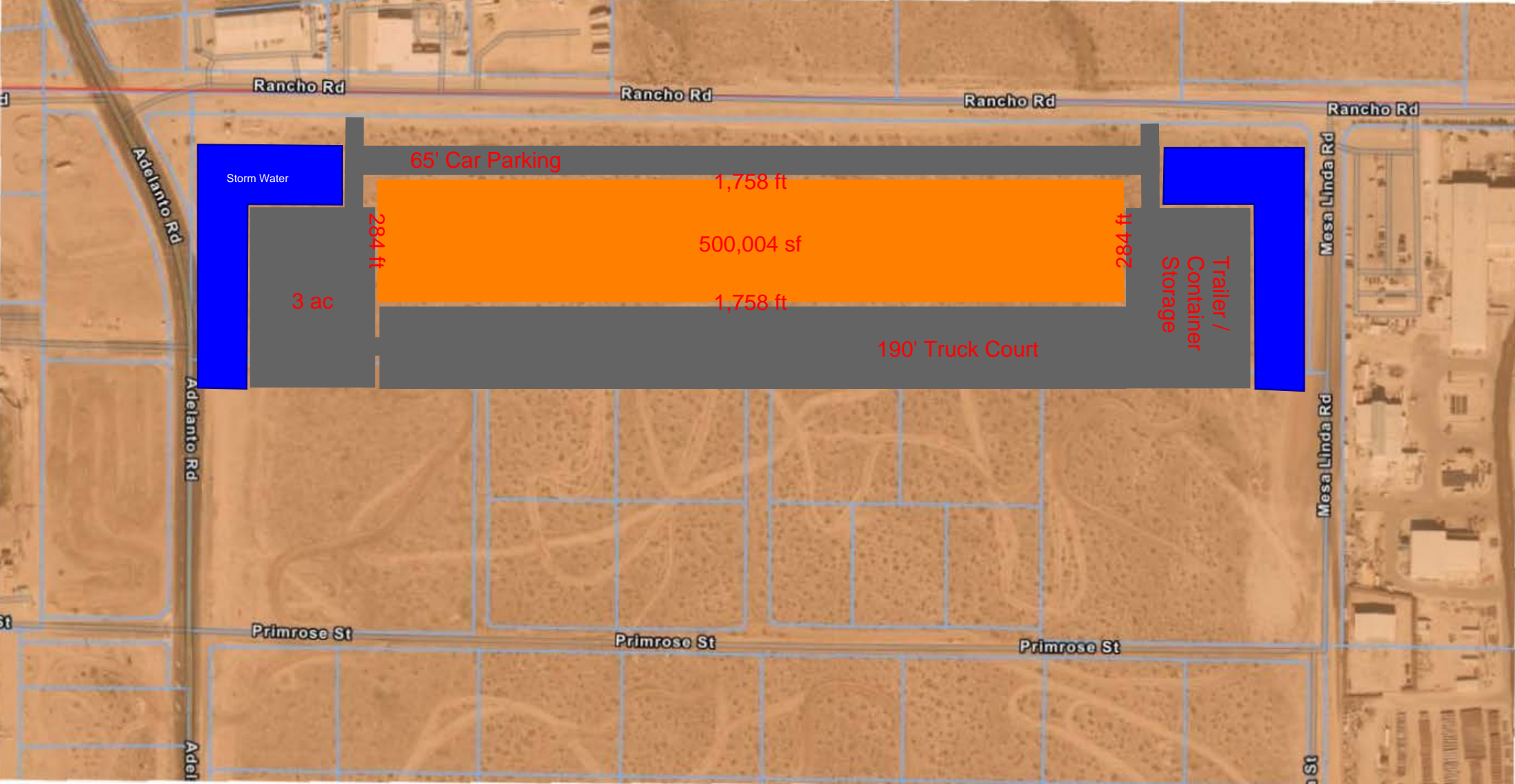

Rancho Rd

Rancho Rd

Rancho Rd

Rancho Rd

Adelanto Rd

Storm Water

65' Car Parking

1,758 ft

500,004 sf

1,758 ft

3 ac

284 ft

284 ft

Trailer /
Container
Storage

190' Truck Court

Mesa Linda Rd

Mesa Linda Rd

Primrose St

Primrose St

Primrose St

Adel

St

South Central Coastal Information Center

California State University, Fullerton
Department of Anthropology MH-426
800 North State College Boulevard
Fullerton, CA 92834-6846
657.278.5395 / FAX 657.278.5542

sccic@fullerton.edu

California Historical Resources Information System
Orange, Los Angeles, and Ventura Counties

9/23/2022

Records Search File No.: 24001.10176

Julie Scrivner
Nexus Environmental, LLC
350 W. 24th St.
San Bernardino, CA 92405

Re: Record Search Results for Adelanto 35 (APN312829103)

The South Central Coastal Information Center received your records search request for the project area referenced above, located on the Adelanto, CA USGS 7.5' quadrangle(s). Due to the COVID-19 emergency, we have implemented new records search protocols, which limits the deliverables available to you at this time. **WE ARE ONLY PROVIDING DATA THAT IS ALREADY DIGITAL AT THIS TIME.** Please see the attached document on COVID-19 Emergency Protocols for what data is available and for future instructions on how to submit a records search request during the course of this crisis. If your selections on your data request form are in conflict with this document, we reserve the right to default to emergency protocols and provide you with what we stated on this document. You may receive more than you asked for or less than you wanted. The following reflects the results of the records search for the project area and a ¼-mile radius:

As indicated on the data request form, the locations of resources and reports are provided in the following format: ☒ custom GIS maps ☐ shape files ☐ hand-drawn maps

Resources within project area: 0	None
Resources within ¼-mile radius: 0	None
Reports within project area: 3	SB-05766, SB-07960, SB-07982
Reports within ¼-mile radius: 7	SEE ATTACHED MAP or LIST

Resource Database Printout (list):

☐ enclosed ☐ not requested ☒ nothing listed

Resource Database Printout (details):

☐ enclosed ☒ not requested ☐ nothing listed

Resource Digital Database (spreadsheet):

☐ enclosed ☒ not requested ☐ nothing listed

Report Database Printout (list):

☒ enclosed ☐ not requested ☐ nothing listed

Report Database Printout (details):

☐ enclosed ☒ not requested ☐ nothing listed

Report Digital Database (spreadsheet):

☐ enclosed ☒ not requested ☐ nothing listed

Resource Record Copies:

☐ enclosed ☐ not requested ☒ nothing listed

Report Copies:

☐ enclosed ☒ not requested ☐ nothing listed

OHP Built Environment Resources Directory (BERD) 2019: ☒ available online; please go to https://ohp.parks.ca.gov/?page_id=30338

Archaeo Determinations of Eligibility 2012: ☐ enclosed ☐ not requested ☒ nothing listed

Historical Maps: ☒ not available at SCCIC; please go to <https://ngmdb.usgs.gov/topoview/viewer/#4/39.98/-100.02>

Ethnographic Information: ☒ not available at SCCIC

Historical Literature: ☒ not available at SCCIC

GLO and/or Rancho Plat Maps: ☒ not available at SCCIC

Caltrans Bridge Survey: ☒ not available at SCCIC; please go to <http://www.dot.ca.gov/hq/structur/strmaint/historic.htm>

Shipwreck Inventory: ☒ not available at SCCIC; please go to http://shipwrecks.slc.ca.gov/ShipwrecksDatabase/Shipwrecks_Database.asp

Soil Survey Maps: (see below) ☒ not available at SCCIC; please go to <http://websoilsurvey.nrcs.usda.gov/app/WebSoilSurvey.aspx>

Please forward a copy of any resulting reports from this project to the office as soon as possible. Due to the sensitive nature of archaeological site location data, we ask that you do not include resource location maps and resource location descriptions in your report if the report is for public distribution. If you have any questions regarding the results presented herein, please contact the office at the phone number listed above.

The provision of CHRIS Data via this records search response does not in any way constitute public disclosure of records otherwise exempt from disclosure under the California Public Records Act or any other law, including, but not limited to, records related to archeological site information maintained by or on behalf of, or in the possession of, the State of California, Department of Parks and Recreation, State Historic Preservation Officer, Office of Historic Preservation, or the State Historical Resources Commission.

Due to processing delays and other factors, not all of the historical resource reports and resource records that have been submitted to the Office of Historic Preservation are available via this records search. Additional information may be available through the federal, state, and local agencies that produced or paid for historical resource management work in the search area. Additionally, Native American tribes have historical resource information not in the CHRIS Inventory, and you should contact the California Native American Heritage Commission for information on local/regional tribal contacts.

Should you require any additional information for the above referenced project, reference the record search number listed above when making inquiries. Requests made after initial invoicing will result in the preparation of a separate invoice.

Thank you for using the [California Historical Resources Information System](#),

Isabela Kott
Assistant Coordinator, GIS Program Specialist

Enclosures:

(X) Covid-19 Emergency Protocols for San Bernardino County Records Searches – 2 pages

(X) Custom Maps – 1 page

(X) Report Database Printout (list) – 3 pages

Emergency Protocols for San Bernardino County Records Searches

These instructions are for qualified consultants with a valid Access and Use Agreement.

WE ARE ONLY PROVIDING DATA THAT IS ALREADY DIGITAL AT THIS TIME. WE ARE NOT PROVIDING SHAPEFILE DATA FOR SAN BERNARDINO COUNTY; YOU WILL ONLY RECEIVE A CUSTOM DIGITAL MAP.

We can only provide you information that is already in digital format; therefore, your record search may or may not be complete. Some records are only available in paper formats and so may not be available at this time. This also means that there may be data missing from the database bibliographies; locations of resource and report boundaries may be missing or mis-mapped on our digital maps; and that no pdf of a resource or report is available or may be incomplete.

As for the GIS mapped data, bibliographic databases, and pdfs of records and reports; not all the data in our digital archive for San Bernardino County was processed by SCCIC, therefore, we cannot vouch for its accuracy. Accuracy checking and back-filling of missing information is an on-going process under normal working conditions and cannot be conducted under the emergency protocols.

This is an extraordinary and unprecedented situation. Your options will be limited so that we can help as many of you as possible in the shortest amount of time. You may not get everything you want and/or you may get more than you want. We appreciate your patience and resilience.

Please send in your request via email using the data request form along with the associated shape files and pdf map of the project area. If you have multiple SBCO jobs for processing, you may not get them all back at the same time. Use this data request form:

<http://web.sonoma.edu/nwic/docs/CHRISDataRequestForm.pdf>

Please make your selections on the data request form based on the following instructions.

1. Keep your search radius as tight as possible, but we understand if you have a requirement. The wider the search radius, the higher the cost. You are welcome to request a Project area only search, but please make it clear on the request form that that is what you are seeking.

2. You will get custom maps of resource locations for the project area and the radius that you choose. We will only be providing maps of report locations for the project area and up to a ¼-mile radius. If you need bibliographic information for more than ¼-mile radius – you will be charged for all report map features within your selected search radius. You can opt out of having us create custom maps but you still pay for the map features in the project area or the selected search radius if you want the associated bibliographic information or pdfs of resources or reports.
3. You can request copies of site records and reports if they are digitally available.
4. You will also get the bibliographies (List, Details, Spreadsheet) that you choose for resources and reports. Because the bibliographic database is not yet complete, you will only get what is available at the time of your records search.
5. If you request more than what we are offering here, we may provide it if it is available or we reserve the right to default to these instructions. If you want copies of resources and reports that are not available digitally at the time of the search, you can send us a separate request for processing when we are allowed to return to the office. Fees will apply.
6. **You will need to search the OHP BERD yourself for your project area and your search radius.** This replaces the old OHP HPD. It is available online at the OHP website.
7. You can go online to find historic maps, so we are not providing them at this time.
8. Your packet will be sent to you electronically via Dropbox. We use 7-zip to password protect the files so you will need both on your computers. We email you the password. If you can't use Dropbox for some reason, then you will need to provide us with your Fed ex account number and we will ship you a disc with the results. As a last resort, we will ship on a disc via the USPS. You may be billed for our shipping and handling costs.
9. We will be billing you at the staff rate of \$150 per hour and you will be charged for all resources and reports according to the "custom map charges", even if you don't get a custom or hand-drawn map. You will also be billed 0.15 per pdf page, as usual. Quad fees will apply if your research includes more than 2 quads. The fee structure for custom maps was designed to mimic the cost of doing the search by hand so the fees are comparable.
10. **A copy of the digital fee structure is available on the Office of Historic Preservation website under the CHRIS tab. If the digital fee structure is new to you or you don't understand it; please ask questions before we process your request, not after. Thank you.**

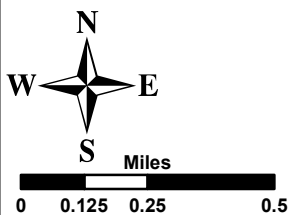
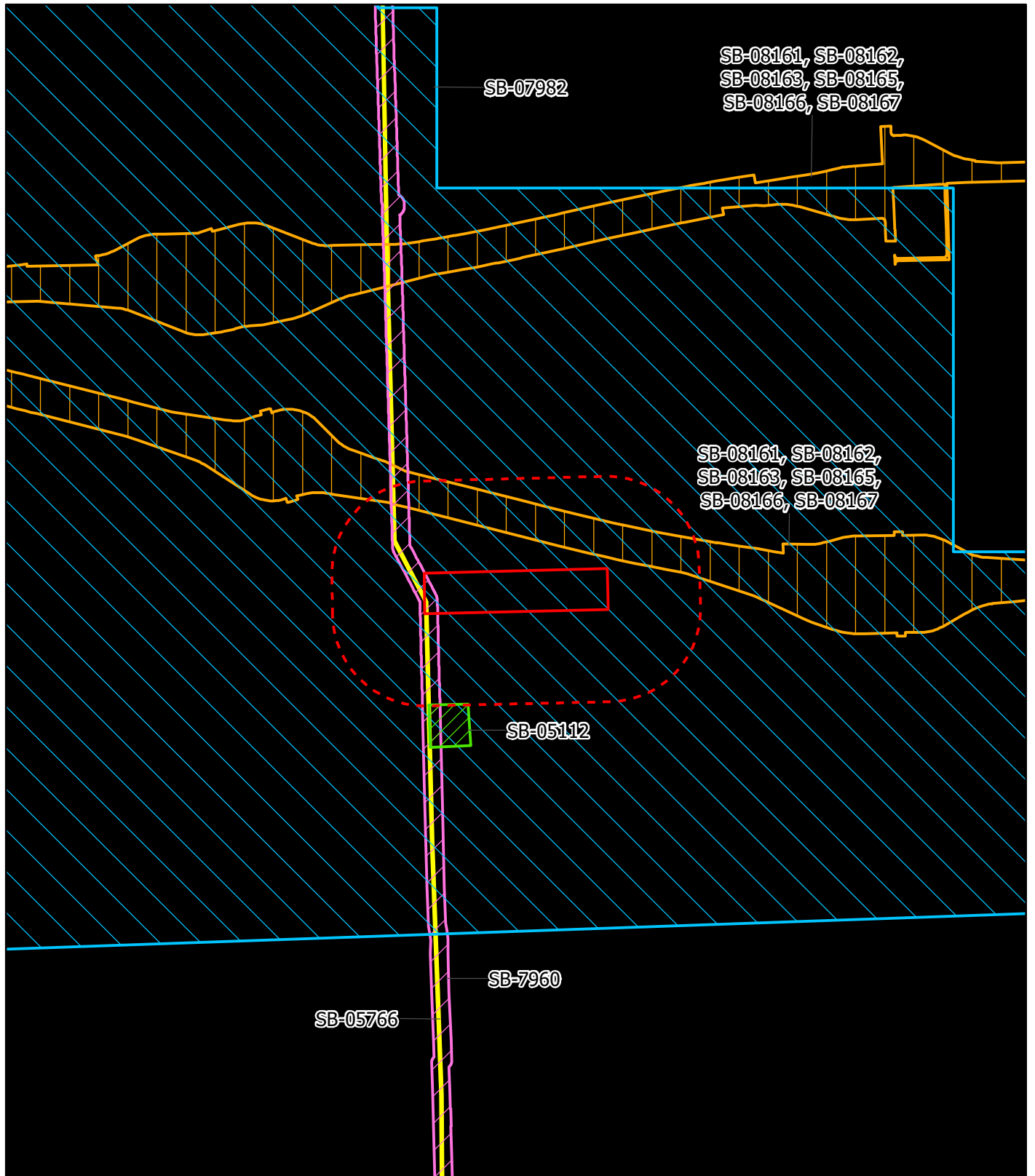

Archaeological resources within the project area: None
 No archaeological resources within a 1/4-mile radius
 Reports within the project area: SB-05766,
 SB-07960, SB-07982
 7 additional reports within a 1/4-mile radius

Adelanto, CA
 USGS 7.5' PR: 1993
 1:24,000
 INV #24001
 Sept 2022

South Central Coastal Information Center

May depict confidential cultural resource locations. Do not distribute.

Report List

Report No.	Other IDs	Year	Author(s)	Title	Affiliation	Resources
SB-05112	NADB-R - 1065112	2006	HATHEWAY, ROGER	HISTORICAL, ARCHAEOLOGICAL AND PALEONTOLOGICAL SURVEY OF THE CASSIA PROPERTIES, LLC, LOCATED AT THE NORTHEAST CORNER OF THE INTERSECTION OF CASSIA AND ADELANTO ROAD, CITY OF ADELANTO, COUNTY OF SAN BERNARDINO, CALIFORNIA		
SB-05766	NADB-R - 1065766	1997	Love, Bruce	Cultural Resources Report: Bakersfield—Rialto Fiberoptic Line Project, Kern, Los Angeles and San Bernardino Counties, California.	CRM TECH	
SB-07960		2010	Self, William	Class III Cultural Resources Survey Addendum for the Proposed Calnev Expansion Project, California Portion San Bernadino County, California	William Self Associates, Inc.	36-000827, 36-000828, 36-003731, 36-005351, 36-006109, 36-006117, 36-006506, 36-006693, 36-006699, 36-006708, 36-007091, 36-007309, 36-007371, 36-008127, 36-008131, 36-008133, 36-008544, 36-008857, 36-010148, 36-010317, 36-012335, 36-013632, 36-015497, 36-020321, 36-020324, 36-020325, 36-020326, 36-020327, 36-020328, 36-020329, 36-020330, 36-022659, 36-022660, 36-022661, 36-022662, 36-022663, 36-022664
SB-07982		2013	Dietler, Sara, Elizabeth Denniston, and Steven Treffers	Cultural Resources Impact Mitigation Analysis for the Adelanto North 2035 Sustainable Community Plan, City of San Bernardino County, California	SWCA Environmental Consultants Pasadena Office	
SB-08161	Caltrans - ; Paleo -	2014	Gust, Sherri M.	COMBINED PALEONTOLOGICAL IDENTIFICATION AND EVALUATION REPORT WITHOUT SURVEY FOR THE HIGH DESERT CORRIDOR FREEWAY, LOS ANGELES AND SAN BERNARDINO COUNTIES, CALIFORNIA	Cogstone Resource Management Inc.	
SB-08162	Caltrans -	2014	Sikes, Nancy, Dustin Keeler, Molly Valasik, and Sherri M Gust	EXTENDED PHASE I TESTING REPORT P-19-004366, P-36-000066 (CA-SBR-66), P-36-000182 (CA-SBR-182), AND P-36-012609 (CA-SBR-12336), HIGH DESERT CORRIDOR PROJECT FROM SR 14 TO SR 18 LOS ANGELES AND SAN BERNARDINO COUNTIES, CALIFORNIA, 07-LA/ 08-SBR EA No. 116720	Cogstone Resource Management Inc.	36-000066, 36-000182, 36-012609

Report List

Report No.	Other IDs	Year	Author(s)	Title	Affiliation	Resources
SB-08162A		2014	Sikes, Nancy and Sherri M Gust	Extended Phase I Testing Proposal, P-19-004366, P-36-000066 (CA-SBR-66), P-36-000182 (CA-SBR-182) and P-36-012609 (CA-SBR-12336), High Desert Corridor/ SR 138 Widening Project From SR 14 to SR 18, Los Angeles and San Benardino Counties, California, 07-LA/PM 48.0 to SR 138 EA No. 116720	Cogstone Resource Management Inc.	
SB-08163		2014	Gust, Sherri, Victoria Harvey, Kim Scott, Dustin Keeler, Tadhg Kirwan, Nancy Sikes, David Earle, Karolina Chmiel, Mark C. Robinson, and Catharine M. Wood	ARCHAEOLOGICAL SURVEY REPORT FOR THE HIGH DESERT CORRIDOR, LOS ANGELES & SAN BERNARDINO COUNTIES, CALIFORNIA, 07-LA/ 08-SBD, SR-14 TO SR-18, EA 116720	Cogstone Resource Management / ICF International	36-000066, 36-000158, 36-000182, 36-003033, 36-006312, 36-010392, 36-012609, 36-021470, 36-026764
SB-08163A		2014	Earle, David D.	Historic Context and Potential National Register Eligibility of Archaeological Sites at Turner Springs, San Bernardino County	Earle and Associates	
SB-08165	Caltrans -	2015	Gust, Sherri M., Lynn Furnis, Justin Lev Tov, Ian Seharlotta, Desiree Martinez, and Capl'ice "Kip" Harper	PRELIMINARY HISTORIC PROPERTY TREATMENT PLAN FOR THE HIGH DESERT CORRIDOR PROJECT SR-14 TO SR-18 LOS ANGELES AND SAN BERNARDINO COUNTIES, CALIFORNIA, 07-LA/ 08-SBD EA 116720, EFIS 07-1200-0035	Cogstone Resource Management Inc.	36-000066, 36-000182, 36-006317, 36-010392, 36-012609, 36-021470, 36-026764, 36-026769, 36-026772, 36-029491
SB-08165A		2015		HDC Shell Bead Analysis	Cogstone Resource Management, Inc.	
SB-08165B		2015	Martinez, Desiree	Lithic Analysis by Desiree Martinez	Cogstone Resource Management, Inc.	
SB-08165C		2015		REFLECTANCE TRANSFORMATION IMAGERY (RTI) ANALYSIS	Cogstone Resource Management, Inc.	
SB-08165D		2015		VARIABLE PRESSURE SCANNING ELECTRON MICROSCOPY (VPSEM) ANALYSIS	Cogstone Resource Management, Inc.	
SB-08165E		2015	Riches, Mark	Geophysical Investigation for the High Desert Corridor SR-138 Widening Project in Victorville, California	GeoVision	

Report List

Report No.	Other IDs	Year	Author(s)	Title	Affiliation	Resources
SB-08166	Caltrans -	2014	Sikes, Nancy	HISTORIC PROPERTY SURVEY REPORT FOR THE HIGH DESERT CORRIDOR, LOS ANGELES & SAN BERNARDINO COUNTIES, CALIFORNIA, 07-LA/ 08-SBD, SR-14 TO SR-18, EA 116720 EFIS 07-1200-0035	Cogstone Resource Management	36-000066, 36-000158, 36-000182, 36-003033, 36-004272, 36-006303, 36-006312, 36-006317, 36-006320, 36-008392, 36-010317, 36-010318, 36-010392, 36-010960, 36-012189, 36-012609, 36-012655, 36-012658, 36-021470, 36-023225, 36-026764, 36-026768, 36-026769, 36-026772, 36-026773, 36-026832, 36-027567, 36-027568, 36-027569, 36-027570, 36-027571, 36-027572, 36-027573, 36-027574, 36-061257
SB-08167	Caltrans -	2014	Furnis, C. Lynn, Victoria Harvey, Tadhg Kirwan, Christina Peterson, Sheri Gust, Andrea Galvin, Jenn Kachour, and Amanda Yoder	Historical Resources Evaluation Report for the High Desert Corridor, Los Angeles & San Bernardino Counties, California, 07-LA/ 08-SBD, SR-14 to SR-18, EA 116720 EFIS 07-120000-35	Cogstone Resource Management, GPA Consulting	36-003033, 36-004272, 36-006303, 36-006317, 36-006320, 36-010960, 36-023225, 36-026768, 36-026769, 36-026772, 36-026773, 36-026832, 36-027567, 36-027568, 36-027569, 36-027570, 36-027571, 36-027572, 36-027573, 36-027574, 36-061257