

# ***Cider Mill Creek (Lindsay Creek tributary) Coho Barrier Removal and Habitat Enhancement Design Project (Project ID: 1727865) 2022***

## **Introduction:**

Pacific Coast Fish, Wildlife and Wetlands Restoration Association (Permittee) will implement the Cider Mill Creek (Lindsay Creek tributary) Coho Barrier Removal and Habitat Enhancement Design Project (Project). The Project will complete 100% designs to improve passage at two road crossings. The project is necessary because both culverted road crossings are temporal barriers limiting anadromous salmonids access to a total of approximately 0.8 miles of high-quality habitat in the Cider Mill Creek watershed.

The Grantee shall not proceed with on the ground implementation until all necessary permits, consultations, and/or Notice to Proceed are secured. All habitat improvements will follow techniques in the California Department of Fish and Wildlife (CDFW) *California Salmonid Stream Habitat Restoration Manual* Volume I and II, Sections VII, IX and XI (<https://www.wildlife.ca.gov/Grants/FRGP/Guidance>)

Does the project involve the construction of beaver analogs?

Yes ☐ or No ☒

Is the project located in a tidally influenced [California coastal zone](#)?

Yes ☐ or No ☒

## **Objective(s):**

This proposed design project will include the following primary site characterization work elements to achieve the objectives of the project and to develop 100% design plans for fish passage and habitat improvement. The design restoration elements proposed will involve project management and meetings, fish habitat assessment and biological findings. site characterization; consideration of design options; development of a grading plan to reconstruct the road crossings, channel bed and banks and stabilize disturbed soils; development of a comprehensive erosion control and revegetation plan; and development of an engineering cost estimate to construct the project.

# ***Cider Mill Creek (Lindsay Creek tributary) Coho Barrier Removal and Habitat Enhancement Design Project (Project ID: 1727865) 2022***

## **Project Description:**

### **Location:**

The Project is located on Cider Mill Creek, tributary to Lindsay Creek, in the County of Humboldt, State of California. The Project reach starts at the confluence with Lindsay Creek approximately 3 miles upstream from the confluence with the Mad River and continues upstream approximately 0.8 miles. Two specific crossing locations are 0.1 and 0.3 miles upstream from the mouth of Cider Mill Creek. The center point for the project reach is 40.943961° north latitude, -124.037511° west longitude and is located on the Arcata North 7.5 Minute U.S. Geological Survey (USGS) Quadrangle map.

### **Project Set Up:**

The Permittee staff will provide all contracting oversight and administration including, but not limited to obtaining permits; securing contracts (grantors, subcontractors, and landowner); project scheduling; invoicing; report preparation; as well as facilitating agency and landowner communications and consultation with Native American Tribes. Permittee staff will conduct botanical survey work including conducting a jurisdictional wetland delineation; preparing a revegetation plan and an invasive plants management plan; and providing other supporting materials as needed for permit acquisition. Permittee staff will support field collection of botanical data, analyze geospatial data, prepare wetland maps and other maps needed for reporting and permitting.

Engineering and Geologic Subcontractor will conduct field assessments and develop 100% design plan.

Forestry Subcontractor will conduct a riparian assessment to evaluate trees for potential use in in-stream habitat structure development.

Excavator Operator will be required to excavate test pits for the subsurface investigation and monitoring well installations.

Archaeological Survey Subcontractor will be responsible for performing sensitive cultural resource surveys prior to construction.

Tribal Informal Consultation and Collaboration Representative will be providing input on Tribal cultural perspective and concerns throughout the project. The

# ***Cider Mill Creek (Lindsay Creek tributary) Coho Barrier Removal and Habitat Enhancement Design Project (Project ID: 1727865) 2022***

proposal development for this project has included a Native American Heritage Commission search and communication with appropriate California Native American Tribes for identifying Areas of Concern.

## **Materials:**

The following materials will be installed during implementation of the Project.

- Construction materials for stream gaging station,
- Monitoring well installation materials including hand soil auger, field penetrometer, poly sleeves, well casing, filter sock, and well caps,
- Hydrologic assessment gear including current meter, pressure transducers, ambient pressure gage, staff plate.

## **Tasks:**

### **Task 1: Water level and Groundwater Monitoring**

Groundwater monitoring wells (for water surface elevation only) will be installed in the vicinity of Cider Mill Creek upstream and downstream of both road crossings and water levels will be monitored for at least one full 12-month season using pressure transducers (PTs). A minimum of 5 shallow (7ft-14ft) monitoring wells will be installed using a hydraulic excavator and/or a hand auger to excavate the boreholes/test pits (Task 2.8). Additionally, a minimum of two discharge measurements at varying flows and with associated stage measurements will be collected at six locations on Cider Mill Creek, one on Lindsay Creek and one on Cider Mill Creek near the confluence between the two and one upstream and downstream of each of the two culverted crossings. These discharge cross section locations will be staked with rebar or some other semi-fixed marker so that they may be easily returned to during various phases of the project.

Discharge measurements will be collected using a pygmy current meter. A t-post with a pressure transducer will be installed and surveyed at each cross section for the stage measurements.

This data will be used to calibrate the 2-D hydraulic model (Task 2.2) and to determine preferable design alternatives.

## **Deliverables:**

# ***Cider Mill Creek (Lindsay Creek tributary) Coho Barrier Removal and Habitat Enhancement Design Project (Project ID: 1727865) 2022***

A minimum of five groundwater monitoring wells will be installed.

## **Timelines:**

A minimum of five groundwater monitoring wells will be installed and monitored June 1, 2023 through November 30, 2024.

## **Additional Requirements:**

The Permittee will not proceed with on the ground implementation until all necessary permits and consultations are secured. Work in flowing streams is restricted per the United States Army Corp of Engineers (USACE) Regional General Permit. Actual project start and end dates, within this timeframe, are at the discretion of the CDFW.

No equipment maintenance will be performed within or near the stream channel where pollutants (such as petroleum products) from the equipment may enter the channel via rainfall or runoff. Appropriate spill containment devices (e.g., oil absorbent pads, tarpaulins) will be used when refueling equipment. All equipment will be removed from the streambed and flood plain areas at the end of each workday.

All equipment and gear will be brushed with a stiff brush prior to leaving each stretch of stream to avoid the transport of aquatic invasive species (AIS). When transporting traps out of the area, each numbered trap will be bagged in its own bag to avoid cross contamination during transport in and out of the work area. All crew members will decontaminate equipment and shoes for AIS according to the standards detailed in the CDFW Aquatic Invasive Species Decontamination Protocol.

During project activities, all trash that may attract predators will be properly contained, removed from the work site, and disposed of regularly. Following construction, all trash and construction debris will be removed from work areas.

All habitat improvements will follow techniques described in the *California Salmonids Stream Habitat Restoration Manual*, Volume I and Volume II.



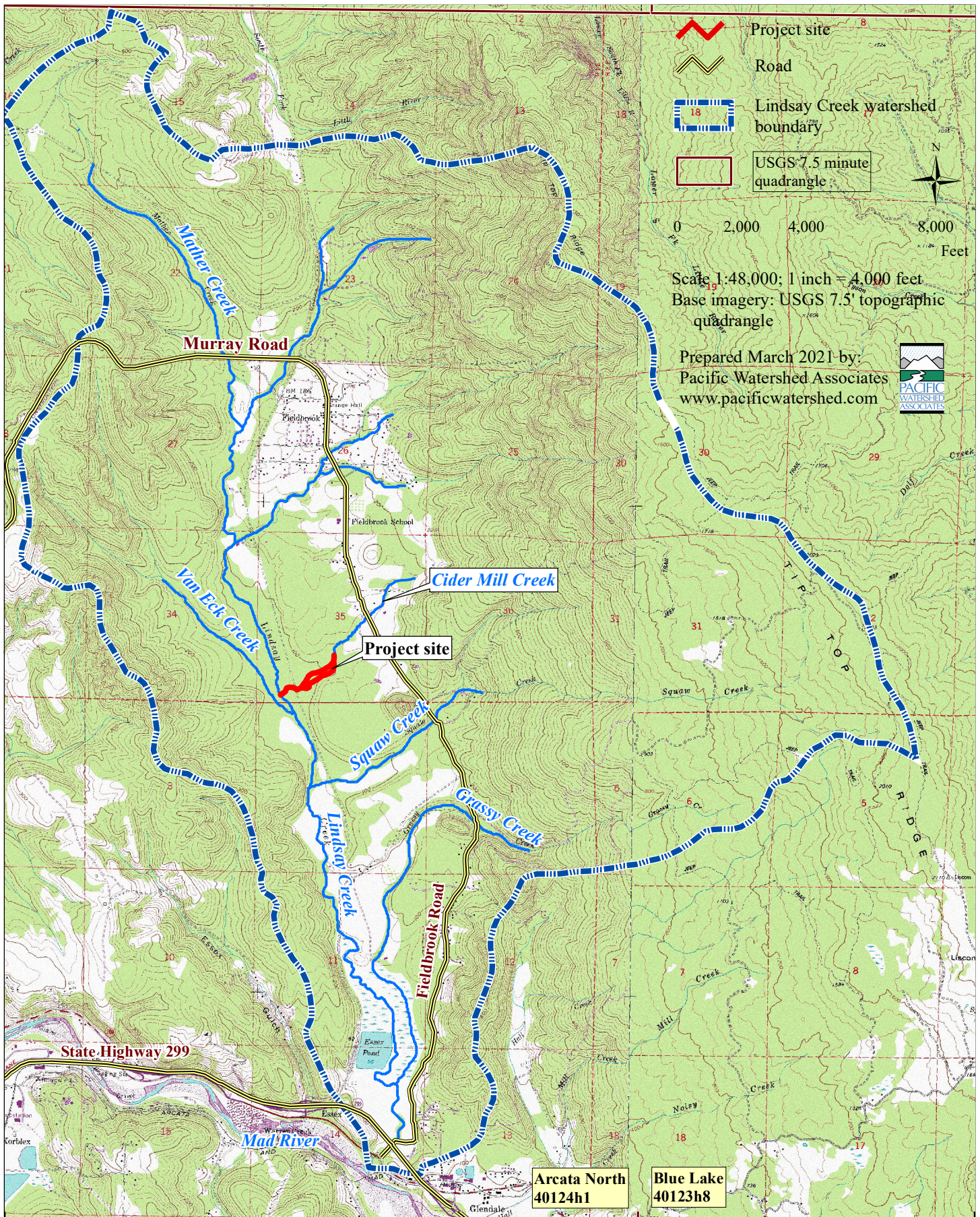

Map 1. Location Map for Cider Mill Creek (Lindsay Creek tributary) Coho Barrier Removal and Habitat Enhancement Design Project, Humboldt County, California. (Arcata North 7.5' quadrangle).  
 Grantee: Pacific Coast Fish, Wildlife and Wetlands Restoration Association.



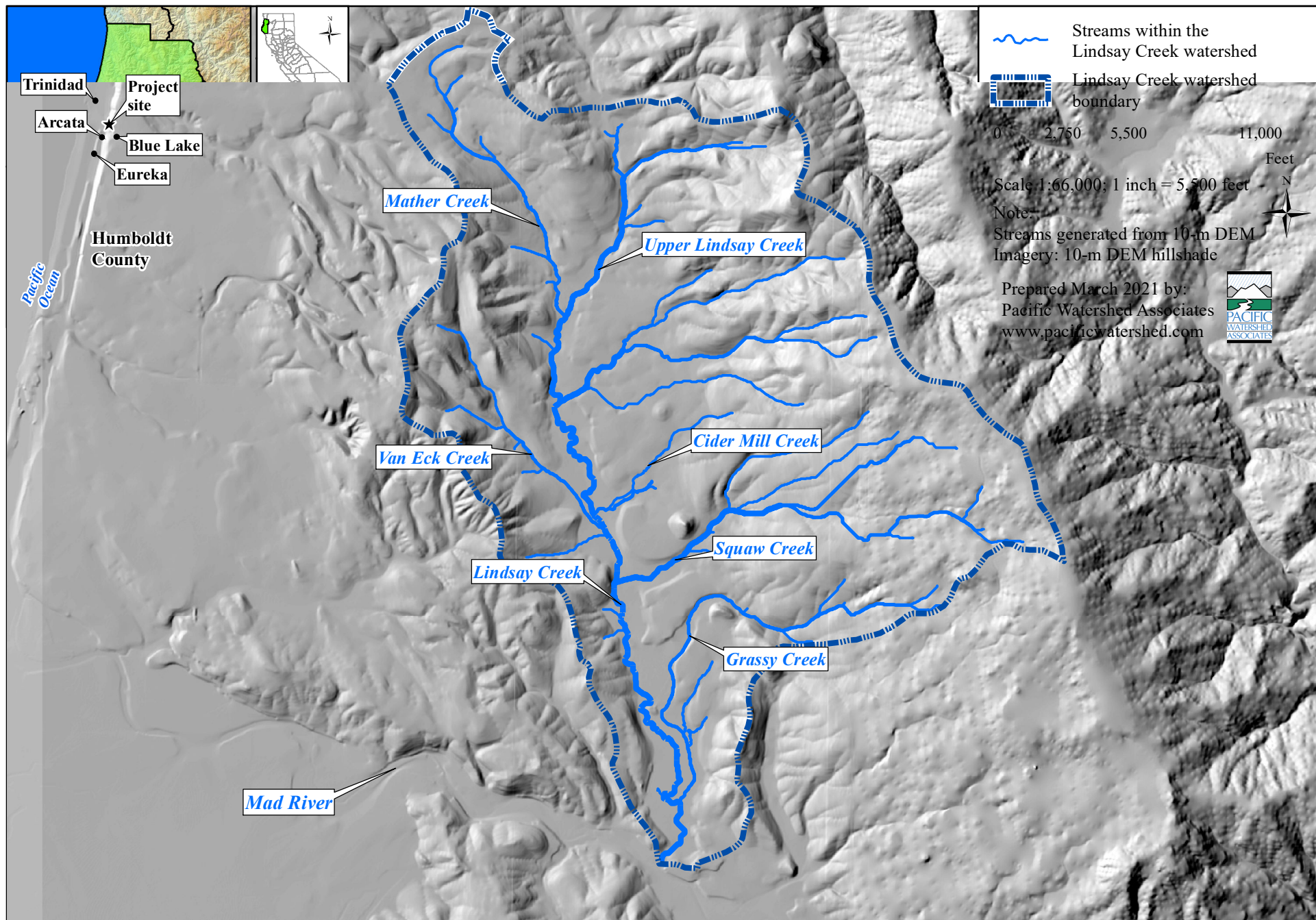

Map 2. Watershed Map for Cider Mill Creek (Lindsay Creek tributary) Coho Barrier Removal and Habitat Enhancement Design Project, Humboldt County, California. Grantee: Pacific Coast Fish, Wildlife and Wetlands Restoration Association.

CALIFORNIA DEPARTMENT OF  
FISH and WILDLIFE **RareFind**

**Query Summary:**

Quad **IS** (Arcata North (4012481) **OR** Tyee City (4012482) **OR** Blue Lake (4012388) **OR** Trinidad (4112412) **OR** Crannell (4112411) **OR** Panther Creek (4112318) **OR** Eureka (4012472) **OR** Arcata South (4012471) **OR** Korbey (4012378))

Print

Close

**CNDDB Element Query Results**

Scientific Name	Common Name	Taxonomic Group	Element Code	Total Occs	Returned Occs	Federal Status	State Status	Global Rank	State Rank	CA Rare Plant Rank	Other Status	Habitats
Abronia umbellata var. breviflora	pink sand-verbena	Dicots	PDNYC010N4	61	15	None	None	G4G5T2	S2	1B.1	BLM_S-Sensitive, SB_CalBG/RSABG-California/Rancho Santa Ana Botanic Garden	Coastal dunes
Accipiter cooperii	Cooper's hawk	Birds	ABNKC12040	118	1	None	None	G5	S4	null	CDFW_WL-Watch List, IUCN_LC-Least Concern	Cismontane woodland, Riparian forest, Riparian woodland, Upper montane coniferous forest
Acipenser medirostris pop. 1	green sturgeon - southern DPS	Fish	AFCOA01031	14	1	Threatened	None	G2T1	S1	null	AFS_VU-Vulnerable, IUCN_NT-Near Threatened	Aquatic, Estuary, Marine bay, Sacramento/San Joaquin flowing waters
Anodonta californiensis	California floater	Mollusks	IMBIV04220	6	1	None	None	G3Q	S2?	null	USFS_S-Sensitive	Aquatic
Aplodontia rufa humboldtiana	Humboldt mountain beaver	Mammals	AMAF01017	28	17	None	None	G5TNR	SNR	null	null	Coastal scrub, Redwood, Riparian forest
Arborimus albipes	white-footed vole	Mammals	AMAFF23010	3	3	None	None	G3G4	S2	null	CDFW_SSC-Species of Special Concern, IUCN_LC-Least Concern	North coast coniferous forest, Redwood, Riparian forest
Arborimus pomo	Sonoma tree vole	Mammals	AMAFF23030	222	22	None	None	G3	S3	null	CDFW_SSC-Species of Special Concern, IUCN_NT-Near Threatened	North coast coniferous forest, Oldgrowth, Redwood
Ardea alba	great egret	Birds	ABNGA04040	43	2	None	None	G5	S4	null	CDF_S-Sensitive, IUCN_LC-Least Concern	Brackish marsh, Estuary, Freshwater marsh, Marsh & swamp, Riparian forest, Wetland
Ardea herodias	great blue heron	Birds	ABNGA04010	156	8	None	None	G5	S4	null	CDF_S-Sensitive, IUCN_LC-Least Concern	Brackish marsh, Estuary, Freshwater marsh, Marsh & swamp, Riparian forest, Wetland
Ascaphus truei	Pacific tailed frog	Amphibians	AAABA01010	491	62	None	None	G4	S3S4	null	CDFW_SSC-Species of Special Concern, IUCN_LC-Least Concern	Aquatic, Klamath/North coast flowing waters, Lower montane coniferous forest, North coast coniferous forest, Redwood, Riparian forest
Astragalus pycnostachyus var. pycnostachyus	coastal marsh milk-vetch	Dicots	PDFAB0F7B2	24	1	None	None	G2T2	S2	1B.2	BLM_S-Sensitive, SB_CalBG/RSABG-California/Rancho Santa Ana Botanic Garden, SB_SBBG-Santa Barbara Botanic Garden, SB_UCBG-UC Botanical Garden at Berkeley	Coastal dunes, Coastal scrub, Marsh & swamp, Wetland
Bombus caliginosus	obscure bumble bee	Insects	IIHYM24380	181	10	None	None	G2G3	S1S2	null	IUCN_VU-Vulnerable	null
Bombus crotchii	Crotch bumble bee	Insects	IIHYM24480	437	1	None	None	G2	S1S2	null	null	null

Bombus occidentalis	western bumble bee	Insects	IIHYM24250	306	8	None	None	G2G3	S1	null	USFS_S-Sensitive	null
Cardamine angulata	seaside bittercress	Dicots	PDBRA0K010	38	1	None	None	G4G5	S3	2B.1	null	Lower montane coniferous forest, North coast coniferous forest, Wetland
Carex arcta	northern clustered sedge	Monocots	PMCYP030X0	13	2	None	None	G5	S1	2B.2	IUCN_LC-Least Concern	Bog & fen, North coast coniferous forest, Wetland
Carex lenticularis var. limnophila	lagoon sedge	Monocots	PMCYP037A7	4	1	None	None	G5T5	S1	2B.2	null	Bog & fen, Marsh & swamp, North coast coniferous forest
Carex leptalea	bristle-stalked sedge	Monocots	PMCYP037E0	8	4	None	None	G5	S1	2B.2	IUCN_LC-Least Concern	Bog & fen, Freshwater marsh, Marsh & swamp, Meadow & seep, Wetland
Carex lyngbyei	Lyngbye's sedge	Monocots	PMCYP037Y0	37	17	None	None	G5	S3	2B.2	IUCN_LC-Least Concern	Marsh & swamp, Wetland
Carex praticola	northern meadow sedge	Monocots	PMCYP03B20	14	1	None	None	G5	S2	2B.2	null	Meadow & seep, Wetland
Carex viridula ssp. viridula	green yellow sedge	Monocots	PMCYP03EM5	8	1	None	None	G5T5	S2	2B.3	null	Bog & fen, Marsh & swamp, North coast coniferous forest, Wetland
Castilleja ambigua var. humboldtiensis	Humboldt Bay owl's-clover	Dicots	PDSCR0D402	31	18	None	None	G4T2	S2	1B.2	BLM_S-Sensitive	Marsh & swamp, Salt marsh, Wetland
Castilleja litoralis	Oregon coast paintbrush	Dicots	PDSCR0D012	44	9	None	None	G3	S3	2B.2	null	Coastal bluff scrub, Coastal dunes, Coastal scrub
Castilleja mendocinensis	Mendocino Coast paintbrush	Dicots	PDSCR0D3N0	52	1	None	None	G2	S2	1B.2	BLM_S-Sensitive	Closed-cone coniferous forest, Coastal bluff scrub, Coastal dunes, Coastal prairie, Coastal scrub
Cerorhinca monocerata	rhinoceros auklet	Birds	ABNNN11010	10	2	None	None	G5	S3	null	CDFW_WL-Watch List, IUCN_LC-Least Concern	null
Charadrius montanus	mountain plover	Birds	ABNNB03100	90	2	None	None	G3	S2S3	null	BLM_S-Sensitive, CDFW_SSC-Species of Special Concern, IUCN_NT-Near Threatened, NABCI_RWL-Red Watch List, USFWS_BCC-Birds of Conservation Concern	Chenopod scrub, Valley & foothill grassland
Charadrius nivosus nivosus	western snowy plover	Birds	ABNNB03031	138	6	Threatened	None	G3T3	S2	null	CDFW_SSC-Species of Special Concern, NABCI_RWL-Red Watch List	Great Basin standing waters, Sand shore, Wetland
Chloropyron maritimum ssp. palustre	Point Reyes salty bird's-beak	Dicots	PDSCR0J0C3	80	13	None	None	G4?T2	S2	1B.2	BLM_S-Sensitive	Marsh & swamp, Salt marsh, Wetland
Cicindela hirticollis gravida	sandy beach tiger beetle	Insects	IICOL02101	34	1	None	None	G5T2	S2	null	null	Coastal dunes
Circus hudsonius	northern harrier	Birds	ABNKC11011	54	1	None	None	G5	S3	null	CDFW_SSC-Species of Special Concern, IUCN_LC-Least Concern, USFWS_BCC-Birds of Conservation Concern	Coastal scrub, Great Basin grassland, Marsh & swamp, Riparian scrub, Valley & foothill grassland, Wetland
Collinsia corymbosa	round-headed Chinese-houses	Dicots	PDSCR0H060	13	1	None	None	G1	S1	1B.2	null	Coastal dunes
Coptis laciniata	Oregon goldthread	Dicots	PDRAN0A020	122	11	None	None	G4?	S3?	4.2	null	Meadow & seep, North coast coniferous forest, Wetland
Corynorhinus townsendii	Townsend's big-eared bat	Mammals	AMACC08010	635	2	None	None	G4	S2	null	BLM_S-Sensitive, CDFW_SSC-	Broadleaved upland forest,



											Species of Special Concern, IUCN_LC-Least Concern, USFS_S-Sensitive, WBWG_H-High Priority	Chaparral, Chenopod scrub, Great Basin grassland, Great Basin scrub, Joshua tree woodland, Lower montane coniferous forest, Meadow & seep, Mojavean desert scrub, Riparian forest, Riparian woodland, Sonoran desert scrub, Sonoran thorn woodland, Upper montane coniferous forest, Valley & foothill grassland
Coturnicops noveboracensis	yellow rail	Birds	ABNME01010	45	3	None	None	G4	S1S2	null	CDFW_SSC-Species of Special Concern, NABCI_RWL-Red Watch List, USFS_S-Sensitive, USFWS_BCC-Birds of Conservation Concern	Freshwater marsh, Meadow & seep
Discelium nudum	naked flag moss	Bryophytes	NBMUS2E010	2	1	None	None	G4G5	S1	2B.2	null	Coastal bluff scrub
Egretta thula	snowy egret	Birds	ABNGA06030	20	2	None	None	G5	S4	null	IUCN_LC-Least Concern	Marsh & swamp, Meadow & seep, Riparian forest, Riparian woodland, Wetland
Elanus leucurus	white-tailed kite	Birds	ABNKC06010	184	3	None	None	G5	S3S4	null	BLM_S-Sensitive, CDFW_FP-Fully Protected, IUCN_LC-Least Concern	Cismontane woodland, Marsh & swamp, Riparian woodland, Valley & foothill grassland, Wetland
Empetrum nigrum	black crowberry	Dicots	PDEMP03020	4	1	None	None	G5	S1?	2B.2	null	Coastal bluff scrub, Coastal prairie
Emys marmorata	western pond turtle	Reptiles	ARAAD02030	1404	8	None	None	G3G4	S3	null	BLM_S-Sensitive, CDFW_SSC-Species of Special Concern, IUCN_VU-Vulnerable, USFS_S-Sensitive	Aquatic, Artificial flowing waters, Klamath/North coast flowing waters, Klamath/North coast standing waters, Marsh & swamp, Sacramento/San Joaquin flowing waters, Sacramento/San Joaquin standing waters, South coast flowing waters, South coast standing waters, Wetland
Entosphenus tridentatus	Pacific lamprey	Fish	AFBAA02100	9	4	None	None	G4	S3	null	AFS_VU-Vulnerable, BLM_S-Sensitive, CDFW_SSC-Species of Special Concern, USFS_S-Sensitive	Aquatic, Klamath/North coast flowing waters, Sacramento/San Joaquin flowing waters, South coast flowing waters
Erethizon dorsatum	North American porcupine	Mammals	AMAFJ01010	523	8	None	None	G5	S3	null	IUCN_LC-Least Concern	Broadleaved upland forest, Cismontane woodland, Closed-cone coniferous forest, Lower montane coniferous

												forest, North coast coniferous forest, Upper montane coniferous forest
<i>Erysimum menziesii</i>	Menzies' wallflower	Dicots	PDBRA160R0	19	5	Endangered	Endangered	G1	S1	1B.1	SB_CalBG/RSABG-California/Rancho Santa Ana Botanic Garden, SB_UCBG-UC Botanical Garden at Berkeley	Coastal dunes
<i>Erythronium oregonum</i>	giant fawn lily	Monocots	PMLIL0U0C0	37	2	None	None	G5	S2	2B.2	null	Cismontane woodland, Meadow & seep, Ultramafic
<i>Erythronium revolutum</i>	coast fawn lily	Monocots	PMLIL0U0F0	172	12	None	None	G4G5	S3	2B.2	null	Bog & fen, Broadleaved upland forest, North coast coniferous forest, Wetland
<i>Eucyclogobius newberryi</i>	tidewater goby	Fish	AFCQN04010	127	8	Endangered	None	G3	S3	null	AFS_EN-Endangered, IUCN_VU-Vulnerable	Aquatic, Klamath/North coast flowing waters, Sacramento/San Joaquin flowing waters, South coast flowing waters
<i>Eumetopias jubatus</i>	Steller sea lion	Mammals	AMAJC03010	38	5	Delisted	None	G3	S2	null	IUCN_EN-Endangered, MMC_SSC-Species of Special Concern	Marine intertidal & splash zone communities, Protected deepwater coastal communities, Rock shore
<i>Falco peregrinus anatum</i>	American peregrine falcon	Birds	ABNKD06071	73	6	Delisted	Delisted	G4T4	S3S4	null	CDF_S-Sensitive, CDFW_FP-Fully Protected	null
<i>Fissidens pauperculus</i>	minute pocket moss	Bryophytes	NBMUS2W0U0	22	3	None	None	G3?	S2	1B.2	USFS_S-Sensitive	North coast coniferous forest, Redwood
<i>Fratercula cirrhata</i>	tufted puffin	Birds	ABNNN12010	17	6	None	None	G5	S1S2	null	CDFW_SSC-Species of Special Concern, IUCN_LC-Least Concern, USFWS_BCC-Birds of Conservation Concern	Protected deepwater coastal communities
<i>Gilia capitata</i> ssp. <i>pacifica</i>	Pacific gilia	Dicots	PDPLM040B6	91	2	None	None	G5T3	S2	1B.2	null	Chaparral, Coastal bluff scrub, Coastal prairie, Valley & foothill grassland
<i>Gilia millefoliata</i>	dark-eyed gilia	Dicots	PDPLM04130	54	13	None	None	G2	S2	1B.2	BLM_S-Sensitive	Coastal dunes
<i>Haliaeetus leucocephalus</i>	bald eagle	Birds	ABNKC10010	332	3	Delisted	Endangered	G5	S3	null	BLM_S-Sensitive, CDF_S-Sensitive, CDFW_FP-Fully Protected, IUCN_LC-Least Concern, USFS_S-Sensitive	Lower montane coniferous forest, Oldgrowth
<i>Hesperovax sparsiflora</i> var. <i>brevifolia</i>	short-leaved evax	Dicots	PDASTE5011	72	4	None	None	G4T3	S3	1B.2	BLM_S-Sensitive	Coastal bluff scrub, Coastal dunes, Coastal prairie
<i>Hydrobates furcatus</i>	fork-tailed storm-petrel	Birds	ABNDC04010	8	5	None	None	G5	S1	null	BLM_S-Sensitive, CDFW_SSC-Species of Special Concern, IUCN_LC-Least Concern	Protected deepwater coastal communities
<i>Iliamna latibracteata</i>	California globe mallow	Dicots	PDMAL0K040	40	1	None	None	G2G3	S2	1B.2	SB_CalBG/RSABG-California/Rancho Santa Ana Botanic Garden, USFS_S-Sensitive	Chaparral, Lower montane coniferous forest, North coast coniferous forest, Riparian scrub
<i>Juncus nevadensis</i> var. <i>inventus</i>	Sierra rush	Monocots	PMJUN011Z5	1	1	None	None	G5T3T4	S1	2B.2	null	Bog & fen, Wetland
<i>Lampetra</i>	western brook	Fish	AFBAA02180	4	2	None	None	G4G5	S3S4	null	CDFW_SSC-	null

richardsoni	lamprey										Species of Special Concern, USFS_S-Sensitive	
Lasthenia californica ssp. macrantha	perennial goldfields	Dicots	PDAST5L0C5	59	1	None	None	G3T2	S2	1B.2	BLM_S-Sensitive	Coastal bluff scrub, Coastal dunes, Coastal scrub
Lathyrus japonicus	seaside pea	Dicots	PDFAB250C0	24	5	None	None	G5	S2	2B.1	IUCN_LC-Least Concern	Coastal dunes
Lathyrus palustris	marsh pea	Dicots	PDFAB250P0	13	3	None	None	G5	S2	2B.2	null	Bog & fen, Coastal prairie, Coastal scrub, Lower montane coniferous forest, Marsh & swamp, North coast coniferous forest, Wetland
Layia carnosa	beach layia	Dicots	PDAST5N010	25	7	Threatened	Endangered	G2	S2	1B.1	SB_CalBG/RSABG-California/Rancho Santa Ana Botanic Garden, SB_SBBG-Santa Barbara Botanic Garden	Coastal dunes, Coastal scrub
Lilium occidentale	western lily	Monocots	PMLIL1A0G0	16	3	Endangered	Endangered	G1G2	S1	1B.1	SB_BerrySB-Berry Seed Bank	Bog & fen, Coastal bluff scrub, Coastal prairie, Coastal scrub, Freshwater marsh, Marsh & swamp, North coast coniferous forest, Wetland
Lycopodiella inundata	inundated bog-clubmoss	Ferns	PPLYC03060	3	1	None	None	G5	S1	2B.2	IUCN_LC-Least Concern	Bog & fen, Lower montane coniferous forest, Marsh & swamp, Wetland
Lycopodium clavatum	running-pine	Ferns	PPLYC01080	120	76	None	None	G5	S3	4.1	null	Lower montane coniferous forest, Marsh & swamp, North coast coniferous forest, Wetland
Margaritifera falcata	western pearlshell	Mollusks	IMBIV27020	78	1	None	None	G4G5	S1S2	null	null	Aquatic
Mitellastra caulescens	leafy-stemmed mitrewort	Dicots	PDSAX0N020	21	2	None	None	G5	S4	4.2	null	Broadleaved upland forest, Lower montane coniferous forest, Meadow & seep, North coast coniferous forest
Monotropa uniflora	ghost-pipe	Dicots	PDMON03030	115	2	None	None	G5	S2	2B.2	null	Broadleaved upland forest, North coast coniferous forest
Montia howellii	Howell's montia	Dicots	PDPOR05070	123	9	None	None	G3G4	S2	2B.2	null	Meadow & seep, North coast coniferous forest, Vernal pool, Wetland
Myotis evotis	long-eared myotis	Mammals	AMACC01070	139	2	None	None	G5	S3	null	BLM_S-Sensitive, IUCN_LC-Least Concern, WBWG_M-Medium Priority	null
Nannopterum auritum	double-crested cormorant	Birds	ABNFD01020	39	5	None	None	G5	S4	null	CDFW_WL-Watch List, IUCN_LC-Least Concern	Riparian forest, Riparian scrub, Riparian woodland
Northern Coastal Salt Marsh	Northern Coastal Salt Marsh	Marsh	CTT52110CA	53	7	None	None	G3	S3.2	null	null	Marsh & swamp, Wetland
Northern Foredune Grassland	Northern Foredune Grassland	Dune	CTT21211CA	1	1	None	None	G1	S1.1	null	null	Coastal dunes
Nycticorax nycticorax	black-crowned night heron	Birds	ABNGA11010	37	5	None	None	G5	S4	null	IUCN_LC-Least Concern	Marsh & swamp, Riparian forest, Riparian woodland, Wetland
Oenothera wolffii	Wolf's evening-	Dicots	PDONA0C1K0	29	4	None	None	G2	S1	1B.1	SB_BerrySB-Berry Seed Bank	Coastal bluff scrub, Coastal



	primrose											dunes, Coastal prairie
Oncorhynchus clarkii clarkii	coast cutthroat trout	Fish	AFCHA0208A	45	23	None	None	G5T4	S3	null	AFS_VU-Vulnerable, CDFW_SSC-Species of Special Concern, USFS_S-Sensitive	Aquatic, Klamath/North coast flowing waters
Oncorhynchus kisutch pop. 2	coho salmon - southern Oregon / northern California ESU	Fish	AFCHA02032	10	5	Threatened	Threatened	G5T2Q	S2	null	AFS_TH-Threatened	Aquatic, Klamath/North coast flowing waters, Sacramento/San Joaquin flowing waters
Oncorhynchus mykiss irideus pop. 16	steelhead - northern California DPS	Fish	AFCHA0209Q	12	3	Threatened	None	G5T2T3Q	S2S3	null	AFS_TH-Threatened	Aquatic, Klamath/North coast flowing waters
Oncorhynchus mykiss irideus pop. 36	summer-run steelhead trout	Fish	AFCHA0213B	20	1	None	Candidate Endangered	G5T4Q	S2	null	CDFW_SSC-Species of Special Concern	Aquatic, Klamath/North coast flowing waters, Sacramento/San Joaquin flowing waters
Packera bolanderi var. bolanderi	seacoast ragwort	Dicots	PDAST8H0H1	72	1	None	None	G4T4	S2S3	2B.2	null	Coastal scrub, North coast coniferous forest
Pandion haliaetus	osprey	Birds	ABNKC01010	504	37	None	None	G5	S4	null	CDF_S-Sensitive, CDFW_WL-Watch List, IUCN_LC-Least Concern	Riparian forest
Pekania pennanti	Fisher	Mammals	AMAJF01020	555	10	None	None	G5	S2S3	null	BLM_S-Sensitive, CDFW_SSC-Species of Special Concern, USFS_S-Sensitive	North coast coniferous forest, Oldgrowth, Riparian forest
Piperia candida	white-flowered rein orchid	Monocots	PMORC1X050	222	1	None	None	G3?	S3	1B.2	null	Broadleaved upland forest, Lower montane coniferous forest, North coast coniferous forest, Ultramafic
Plethodon elongatus	Del Norte salamander	Amphibians	AAAAD12050	151	10	None	None	G4	S3	null	CDFW_WL-Watch List, IUCN_NT-Near Threatened	Oldgrowth
Polemonium carneum	Oregon polemonium	Dicots	PDPLM0E050	16	1	None	None	G3G4	S2	2B.2	null	Coastal prairie, Coastal scrub, Lower montane coniferous forest
Rallus obsoletus obsoletus	California Ridgway's rail	Birds	ABNME05011	99	2	Endangered	Endangered	G3T1	S1	null	CDFW_FP-Fully Protected, NABCI_RWL-Red Watch List	Brackish marsh, Marsh & swamp, Salt marsh, Wetland
Rana aurora	northern red-legged frog	Amphibians	AAABH01021	292	78	None	None	G4	S3	null	CDFW_SSC-Species of Special Concern, IUCN_LC-Least Concern, USFS_S-Sensitive	Klamath/North coast flowing waters, Riparian forest, Riparian woodland
Rana boylei	foothill yellow-legged frog	Amphibians	AAABH01050	2478	31	None	Endangered	G3	S3	null	BLM_S-Sensitive, CDFW_SSC-Species of Special Concern, IUCN_NT-Near Threatened, USFS_S-Sensitive	Aquatic, Chaparral, Cismontane woodland, Coastal scrub, Klamath/North coast flowing waters, Lower montane coniferous forest, Meadow & seep, Riparian forest, Riparian woodland, Sacramento/San Joaquin flowing waters
Rhyacotriton variegatus	southern torrent salamander	Amphibians	AAAAJ01020	416	92	None	None	G3G4	S2S3	null	CDFW_SSC-Species of Special Concern, IUCN_LC-Least Concern, USFS_S-Sensitive	Lower montane coniferous forest, Oldgrowth, Redwood, Riparian forest
Riparia riparia	bank swallow	Birds	ABPAU08010	298	6	None	Threatened	G5	S2	null	BLM_S-Sensitive, IUCN_LC-Least	Riparian scrub, Riparian

											Concern	woodland
Romanzoffia tracyi	Tracy's romanzoffia	Dicots	PDHYD0E030	9	5	None	None	G4	S2	2B.3	null	Coastal bluff scrub, Coastal scrub
Scaphinotus behrensi	Behrens' snail-eating beetle	Insects	IICOL4L070	4	1	None	None	G2G4	S2S4	null	null	North coast coniferous forest
Sidalcea malachroides	maple-leaved checkerbloom	Dicots	PDMAL110E0	136	24	None	None	G3	S3	4.2	null	Broadleaved upland forest, Coastal prairie, Coastal scrub, North coast coniferous forest, Riparian forest
Sidalcea malviflora ssp. patula	Siskiyou checkerbloom	Dicots	PDMAL110F9	60	7	None	None	G5T2	S2	1B.2	null	Coastal bluff scrub, Coastal prairie, North coast coniferous forest
Sidalcea oregana ssp. eximia	coast checkerbloom	Dicots	PDMAL110K9	19	2	None	None	G5T1	S1	1B.2	null	Lower montane coniferous forest, Meadow & seep, North coast coniferous forest, Wetland
Silene scouleri ssp. scouleri	Scouler's catchfly	Dicots	PDCAR0U1MC	23	2	None	None	G5T4T5	S2S3	2B.2	null	Coastal bluff scrub, Coastal prairie, Valley & foothill grassland
Sitka Spruce Forest	Sitka Spruce Forest	Forest	CTT82110CA	4	1	None	None	G1	S1.1	null	null	null
Spergularia canadensis var. occidentalis	western sand-spurrey	Dicots	PDCAR0W032	4	4	None	None	G5T4	S1	2B.1	null	Marsh & swamp, Wetland
Sphagnum Bog	Sphagnum Bog	Marsh	CTT51110CA	12	1	None	None	G3	S1.2	null	null	Bog & fen, Wetland
Spirinchus thaleichthys	longfin smelt	Fish	AFCHB03010	46	5	Candidate	Threatened	G5	S1	null	null	Aquatic, Estuary
Sulcaria spiralifera	twisted horsehair lichen	Lichens	NLT0042560	18	6	None	None	G3G4	S2	1B.2	BLM_S-Sensitive	Coastal dunes, North coast coniferous forest
Thaleichthys pacificus	eulachon	Fish	AFCHB04010	10	2	Threatened	None	G5	S2	null	null	Aquatic, Klamath/North coast flowing waters
Trichodon cylindricus	cylindrical trichodon	Bryophytes	NBMUS7N020	14	2	None	None	G4G5	S2	2B.2	null	Broadleaved upland forest, Meadow & seep, Upper montane coniferous forest
Usnea longissima	Methuselah's beard lichen	Lichens	NLLEC5P420	206	2	None	None	G4	S4	4.2	BLM_S-Sensitive	Broadleaved upland forest, North coast coniferous forest, Oldgrowth, Redwood
Viola palustris	alpine marsh violet	Dicots	PDVIO041G0	10	3	None	None	G5	S1S2	2B.2	null	Bog & fen, Coastal scrub, Wetland