



PHASE I ENVIRONMENTAL SITE ASSESSMENT



APNs 3064-581-02 and 3064-581-03
NW of Mesa Linda St. and Poplar St.
Hesperia, California 90059

Prepared For:

Newcastle Partners, Inc. and their affiliates, joint ventures, investors, lenders, and assigns
4740 Green River Rd
Corona, California 92880

and

Carlyle Investment Management L.L.C.,
Carlyle Realty IX, L.L.C., and their affiliates, joint ventures, investors, lenders, and assigns

October 15, 2021

Hillmann Project Number C3-8672



October 15, 2021

Mr. Nathan Lefevre
Newcastle Partners, Inc.
4740 Green River Rd
Corona, California 92880

RE: Phase I Environmental Site Assessment
NW of Mesa Linda St. and Poplar St.
Hesperia, California 90059
Hillmann Project No: C3-8672

Dear Mr. Lefevre:

Hillmann Consulting LLC is pleased to provide the results of our Phase I Environmental Site Assessment of the above referenced property. This assessment was performed in general accordance with the scope and limitations of ASTM Practice E1527-13, which is the latest version of the E1527 standard published by the ASTM.

We appreciate the opportunity to provide environmental due diligence services. If you have any questions concerning this report, or if we can assist you in any other matter, please contact our office at 714-634-9500.

Sincerely,

Hillmann Consulting, LLC

Shilpa Sunil
Senior Project Manager

Etan Hindin
Senior Project Manager

TABLE OF CONTENTS

| | | |
|------------|---|-----------|
| 1.0 | FINDINGS, OPINIONS, AND CONCLUSIONS..... | 1 |
| 1.1 | Summary of Project Details | 1 |
| 1.2 | Findings Summary Table | 2 |
| 1.3 | Findings and Conclusions | 2 |
| 1.4 | Business Environmental Risks / Non-ASTM Scope | 3 |
| 2.0 | INTRODUCTION..... | 5 |
| 2.1 | Purpose and Scope | 5 |
| 2.2 | Property Location/Legal Description | 7 |
| 2.3 | Data Gaps | 7 |
| 2.4 | User Reliance | 8 |
| 2.5 | Significant Assumptions | 8 |
| 2.6 | General Limitations and Exceptions | 8 |
| 3.0 | USER PROVIDED INFORMATION | 11 |
| 3.1 | Prior Environmental Reports/Documentation | 11 |
| 3.2 | User Questionnaire..... | 11 |
| 3.3 | Reason for Performing Phase I ESA | 12 |
| 4.0 | RECORDS REVIEW..... | 13 |
| 4.1 | Physical Setting Sources | 13 |
| 4.2 | Historical Use – Property and Adjoining Properties | 13 |
| 4.3 | Standard Environmental Record Sources | 16 |
| 4.4 | Additional Environmental Record Sources | 20 |
| 5.0 | SITE RECONNAISSANCE | 22 |
| 5.1 | Methodology and Limiting Conditions | 22 |
| 5.2 | General Site Setting..... | 22 |
| 5.3 | Interior & Exterior Observations..... | 23 |
| 6.0 | INTERVIEWS..... | 26 |
| 6.1 | Interviews with Past and Present Owners and Occupants | 26 |
| 6.2 | Interviews with State and/or Local Government Officials | 26 |
| 7.0 | BUSINESS ENVIRONMENTAL RISKS | 27 |
| 7.1 | Asbestos-Containing Material (ACM) | 27 |
| 7.2 | Lead-Based Paint..... | 27 |
| 7.3 | Radon | 27 |
| 7.4 | Mold/Microbial Damage | 27 |
| 7.5 | NWI Mapped Wetlands..... | 28 |
| 7.6 | Lead in Drinking Water..... | 28 |
| 8.0 | REFERENCES | 29 |
| 9.0 | APPENDICES | 30 |
| Appendix A | Site Diagram/Vicinity Map | |
| Appendix B | Site Photographs | |
| Appendix C | Questionnaires / User Provided Information | |
| Appendix D | Historical Records Documentation | |
| Appendix E | Regulatory Records Documentation | |
| Appendix F | Other Documents / Lab Results | |
| Appendix G | Project Personnel Qualifications | |

List of Abbreviations/Acronyms

Hillmann may use the following abbreviations and acronyms for common terminology described in our report. Not all abbreviations or acronyms may be applicable to this report:

| | |
|---------------|---|
| ACM | – Asbestos Containing Material |
| AOC | – Area of Concern |
| AST | – Aboveground Storage Tank |
| ASTM | – American Society for Testing Materials |
| BER | – Business Environmental Risk |
| CEA | – Classification Exception Area |
| CERCLA | – Comprehensive Environmental Response Compensation and Liability Act |
| CERCLIS | – Comprehensive Environmental Response Compensation and Liability Information System |
| CESQG | – Conditionally Exempt Small Quantity Generator |
| COC | – Chemicals of Concern |
| CORRACTS | – Corrective Action Sites |
| CREC | – Controlled Recognized Environmental Condition |
| DNPL | – Delisted National Priority List |
| DTSC | – Department of Toxic Substances Control |
| ENG | – Engineering |
| ERNS | – Emergency Response Notification System |
| FDEP | – Florida Department of Environmental Protection |
| FDNY | – Fire Department, City of New York |
| FDOT | – Florida Department of Transportation |
| FOI/FOIA/FOIL | – Freedom of Information / Freedom of Information Act / Freedom of Information Letter |
| HVAC | – Heating Ventilation & Air Conditioning |
| HREC | – Historic Recognized Environmental Condition |
| IAQ | – Indoor Air Quality |
| ISRA | – Industrial Site Recovery Act |
| LBP | – Lead-Based Paint |
| LQG | – Large Quantity Generator |
| LTANK | – Leaking Storage Tank |
| LUST | – Leaking Underground Storage Tank |
| MassDEP | – Massachusetts Department of Environmental Protection |
| SDS/MSDS | – Safety Data Sheet / Material Safety Data Sheet |
| NA | – Not Applicable |
| NCDOH | – Nassau County Department of Health |
| NFA | – No Further Action |
| NFRAP | – No Further Remedial Actions Planned |
| NJDEP | – New Jersey Department of Environmental Protection |
| NPDES | – National Pollutant Discharge Elimination System |
| NPL | – National Priority List |
| NYCDEP | – New York City Department of Environmental Protection |
| NYCDOB | – New York City Department of Buildings |
| NYCOER | – New York City Office of Environmental Remediation |
| NYSDEC | – New York State Department of Environmental Conservation |
| OPRA | – Open Public Records Act |
| PADEP | – Pennsylvania Department of Environmental Protection |
| PAH | – Polycyclic Aromatic Hydrocarbon |
| PCE | – Perchloroethylene |
| RAO | – Response Action Outcome |
| RCRA | – Resource Conservation and Recovery Act |
| RCRIS | – Resource Conservation and Recovery Information System |
| REC | – Recognized Environmental Condition |
| RWQCB | – Regional Water Quality Control Board |
| SCAQMD | – South Coast Air Quality Management District |
| SCDHS | – Suffolk County Department of Health Services |
| SDG | – Significant Data Gap |
| SEMS | – Superfund Enterprise Management System |
| SRP | – Site Remediation Program |
| SQG | – Small Quantity Generator |
| SVOC | – Semi-Volatile Organic Compound |
| TCE | – Trichloroethylene |
| TSDF | – Treatment Storage and/or Disposal Facility |
| USEPA | – United States Environmental Protection Agency |
| UST | – Underground Storage Tank |
| VEC | – Vapor Encroachment Condition |
| VOC | – Volatile Organic Compound |

1.0 FINDINGS, OPINIONS, AND CONCLUSIONS

Hillmann Consulting, LLC (Hillmann) performed a Phase I Environmental Site Assessment (ESA) of NW of Mesa Linda St. and Poplar St. , Hesperia, California (the Property). The assessment has been conducted in accordance with our contracted scope of work and the ASTM Standard Practice E1527-13 for Phase I Environmental Site Assessments and All Appropriate Inquiries (AAI) Final Rule 40 CFR Part 312. This section contains a summary of findings, opinions and conclusions made by this assessment. However, this section, alone, does not constitute the complete assessment. The report must be read in its entirety.

1.1 Summary of Project Details

| | | | | | |
|--------------------------------|--|----------------|---------------|---------------|------------|
| Primary Street Address: | NW of Mesa Linda St. and Poplar St. | | | | |
| City: | Hesperia | County: | San Bernadino | State: | California |
| Tax ID/Parcel Number: | 3064-581-02 and 3064-581-03 | | | | |
| Property Owner: | Green Trucking Solutions LLC and Kang Balwinder Kaur | | | | |
| Zoning Designation: | CIBP Com/Ind Business Park | | | | |
| Approx. Property Area: | 18.26 acres | | | | |
| Buildings/# of Floors | NA | | | | |
| Approx. Building Area: | NA | | | | |
| Approx. Year Built: | NA | | | | |
| Commercial Occupants: | None - vacant | | | | |
| Current Use: | Vacant lot | | | | |
| Prior Uses: | Vacant lot | | | | |
| Inspected By: | Ms. Shilpa Sunil | | | | |
| Site Contact/Company: | Ms. Courtney Smith / New Castle | | | | |
| Site Escort/Company: | Unescorted | | | | |
| Inspection Date: | October 5, 2021 | | | | |
| Weather Conditions: | Sunny, 70 degrees F | | | | |

1.2 Findings Summary Table

| Assessment Subject | No REC | REC | CREC | HREC | Rpt. Ref. |
|--|-----------|-----|------|------|--------------|
| Property Regulatory Records Review: | X | | | | 4.3 |
| Property Historical Records Review: | X | | | | 4.2 |
| Bulk Petroleum Storage: | X | | | | 5.3 |
| On-Site Operations: | X | | | | 5.3 |
| On-Site Haz-Mat Storage/Use/Spills: | X | | | | 5.3 |
| Transformers/Hydraulic Systems: | X | | | | 5.3 |
| Waste Discharges: | X | | | | 5.3 |
| Interviews: | X | | | | 6.0 |
| Adjoining & Nearby Properties: | X | | | | 4.3 5.2 |
| Prior Env. Reports/User Provided Info: | X | | | | 3.0 |
| Data Gaps: | X | | | | 2.3 |

1.3 Findings, Opinions and Conclusions

1.3.1 Recognized Environmental Conditions

Hillmann has performed a Phase I Environmental Site Assessment in accordance with the scope and limitations of ASTM Practice E1527-13 of the Property as described in Section 2 of this report. Any additions to, exceptions to, or deletions from this practice are also described in Section 2 of this report. This assessment has revealed no evidence of *recognized environmental conditions* in connection with the Property, except for the following:

| RECOGNIZED ENVIRONMENTAL CONDITIONS | |
|--|---------------------------|
| | No RECs were identified. |
| HISTORICAL RECOGNIZED ENVIRONMENTAL CONDITIONS | |
| | No HRECs were identified. |
| CONTROLLED RECOGNIZED ENVIRONMENTAL CONDITIONS | |
| | No CRECs were identified. |
| SIGNIFICANT DATA GAPS | |
| | No SDGs were identified. |

1.3.2 REC Response Action Recommendations

The following table presents recommended response actions to the identified RECs for further investigation and/or corrective action:

| REC RESPONSE ACTION SUMMARY TABLE | |
|-----------------------------------|---------------------------|
| REC | Response Action |
| | (No RECs were identified) |

1.3.3 Notable Environmental Conditions / De Minimis Conditions

The following environmental conditions were identified, but are not considered to be a REC in connection with the Property:

| NOTABLE ENVIRONMENTAL CONDITIONS / DE MINIMIS CONDITIONS | |
|--|--------------------------------------|
| 1. | No notable environmental conditions. |

1.3.4 Environmental Professional Statement

I declare that, to the best of my professional knowledge and belief, I meet the definition of *Environmental Professional* as defined in §312.10 of 40 CFR 312. I have the specific qualifications based on education, training and experience to assess a *property* of the nature, history and setting of the subject *property*. I have developed and performed all appropriate inquiries in conformance with the standards and practices set forth in 40 CFR Part 312.



Etan Hindin
Environmental Professional

1.4 Business Environmental Risks / Non-ASTM Scope

Hillmann has performed a limited review of the following potential Business Environmental Risks (BER), also known as “Non-ASTM Scope concerns”, in accordance with the contracted scope of work scope for this assessment. The following is a summary of findings for applicable BERs. For a more detailed discussion of the findings and contracted scope of work, please see the referenced report section.

| BUSINESS ENVIRONMENTAL RISKS / NON-ASTM SCOPE | | | |
|---|--|-----------|-----------|
| Subject | Findings | Not Appl. | Rpt. Ref. |
| Asbestos | No buildings were present at the Property. | X | 7.1 |
| Lead Paint | No residential buildings were present at the Property. | X | 7.2 |
| Radon | Property is located in the USEPA radon designation Zone 2 or 'moderate risk' area for radon. | | 7.3 |
| Mold / Microbial Damage | Given the absence of building structures at the Property, mold/microbial growth is not considered to be a significant environmental concern. | X | 7.4 |

| | | | |
|---------------------------------------|--|--|-----|
| NWI Wetlands | No mapped wetland areas were depicted at the Property. | | 7.5 |
| Lead in Drinking Water | No potable water service was identified at the Property. | | 7.6 |

2.0 INTRODUCTION

2.1 Purpose and Scope

This assessment was conducted utilizing generally accepted Phase I ESA industry standards in accordance with the ASTM Standard Practice E1527-13. The ASTM describes these methodologies as representing good commercial and customary practice in the United States of America for conducting an environmental site assessment of a parcel of commercial real estate with respect to the range of contaminants within the scope of the Comprehensive Environmental Response, Compensation and Liability Act (CERCLA) and petroleum products. As such, this practice is intended to permit a user to satisfy one of the requirements to qualify for the innocent landowner, contiguous property owner or bona fide prospective purchaser limitations on CERCLA liability (hereinafter, the “landowner liability protections,” or “LLPs”): that is, the practice that constitutes all appropriate inquiries into the previous ownership and uses the property consistent with good commercial and customary practice as defined at 42 U.S.C. §9601(35) (B). The primary goal of the processes established by ASTM E1527-13 is to identify *recognized environmental conditions* in connection with the Property.

The term *recognized environmental condition (REC)* is defined by the ASTM as the presence or likely presence of any hazardous substances or petroleum products in, on or at a property: (1) due to a release to the environment; (2) under conditions indicative of a release to the environment; or (3) under conditions that pose a material threat of a future release to the environment.

The ASTM has also defined the terms *historical recognized environmental conditions* and *controlled recognized environmental conditions* as two additional types of RECs. The term *historical recognized environmental condition (HREC)* is defined as a past release of any hazardous substances or petroleum products that has occurred in connection with the Property and has been addressed to the satisfaction of the applicable regulatory authority or meeting unrestricted use criteria established by a regulatory authority, without subjecting the Property to any required controls (for example, property use restrictions, activity and use limitations, institutional controls or engineering controls).

The term *controlled recognized environmental condition (CREC)* is defined as a recognized environmental condition resulting from a past release of hazardous substances or petroleum products that has been addressed to the satisfaction of the applicable regulatory authority, with hazardous substances or petroleum products allowed to remain in place subject to the implementation of required controls.

Conditions determined to be “*de minimis conditions*” are not considered to be RECs, HRECs or CRECs. *De minimis condition* is defined by the ASTM, “...as a condition that generally does not present a threat to human health or the environment and that generally would not be the subject of an enforcement action if brought to the attention of appropriate governmental agencies.”

The chief components of this assessment are generally described as follows:

- A non-invasive visual reconnaissance of the Property and adjoining properties in accordance with ASTM guidelines for evidence of RECs.

- Interviews of past and present owners and occupants and state and local government officials, seeking information related to the potential presence of RECs at the Property.
- A review of standard physical record sources for available topographic, geologic and groundwater data.
- A review of standard historic record sources, such as fire insurance maps, city directories, aerial photographs, prior reports and interviews, etc., to determine prior uses of the Property from the present, back to the Property's first developed use, or back to 1940, whichever is earlier.
- A review of standard environmental record sources including federal and state environmental databases, and additional environmental record sources, to identify potential regulatory concerns with the Property, adjoining properties and properties located within the surrounding area.

An evaluation of environmental or other regulatory compliance matters is excluded from the scope of this assessment.

These methodologies are described as representing good commercial and customary practice for conducting an Environmental Site Assessment of a property for the purpose of identifying recognized environmental conditions.

2.1.1 Business Environmental Risks/Non-ASTM Scope Considerations

In accordance with our contract agreement, Hillmann may have addressed the following potential environmental subject matters that are outside of the requirements of the ASTM E1527-13 standard:

Asbestos-Containing Materials (ACM): A cursory non-intrusive visual screening for the presence of suspect ACM within the accessed areas of buildings built prior to 1990 on the Property. It is emphasized that this cursory non-intrusive visual screening does not constitute an asbestos survey/inspection of the premises. An asbestos survey/inspection should be sought by the report User(s) if more certainty is desired regarding ACM and potential asbestos hazards at the Property. Furthermore, a review of regulatory compliance matters pertaining to asbestos is excluded from the scope of work.

Lead-Based Paint (LBP): A cursory non-intrusive visual screening of the condition of painted surfaces in the accessed areas of residential buildings/units built prior to 1980 on the Property. It is emphasized that this cursory non-intrusive visual screening does not constitute a comprehensive survey for LBP or potential lead hazards. A comprehensive inspection should be sought by the report User(s) if more certainty is desired regarding LBP at the Property. Furthermore, a review of regulatory compliance matters pertaining to lead-based paint is excluded from the scope of work.

USEPA Designated Radon Potential: Review of general non-site specific data published by the USEPA regarding the Radon Zone classification for the area of the Property.

Mold/Microbial Damage: A cursory non-intrusive visual screening within the accessed areas of buildings on the Property for evidence of systemic microbial problems, including visible mold

growth, water damaged building materials or musty odors. It is emphasized that this cursory non-intrusive visual screening does not constitute a comprehensive survey for moisture/mold/microbial damage. A more comprehensive inspection should be sought by the report User(s) if more certainty is desired regarding the potential for moisture/mold/microbial damages at the Property.

NWI Wetlands: Review of US Fish and Wildlife Service National Wetland Inventory digitized data of mapped wetlands as presented in the attached EDR Radius Map plus Geocheck Report.

It is emphasized that, regardless of the wetlands data obtained via the EDR Geocheck-Physical Setting Source Addendum, a delineation of regulated wetlands by a qualified professional would be warranted to determine the presence or absence of regulated wetlands at the Property.

Lead in Drinking Water: Review of the potential for elevated levels of lead in the drinking water by determining the source of the drinking water supply and a review of available testing or compliance data reports.

2.2 Property Location/Legal Description

Property location and legal description details are described as follows:

| | | | | | |
|---------------------------------------|--|----------------|---------------|---------------|------------|
| Primary Street Address: | NW of Mesa Linda St. and Poplar St. | | | | |
| City: | Hesperia | County: | San Bernadino | State: | California |
| Tax ID/Parcel Number: | 3064-581-02 and 3064-581-03 | | | | |
| Approx. Land Area: | 18.26 acres | | | | |
| Apprx. Latitude/Longitude: | North 34.418487degrees/West 117.393736 degrees | | | | |
| Additional Details (if appl.): | NA | | | | |
| Property Owner: | Green Trucking Solutions LLC and Kang Balwinder Kaur | | | | |
| Zoning Designation: | CIBP Com/Ind Business Park | | | | |

2.3 Data Gaps

A *data gap* is defined by the ASTM as a lack of or inability to obtain information required by this practice despite good faith efforts by the environmental professional to gather such information. A data gap is only significant if other information and/or professional experience raises reasonable concerns involving the data gap and the ability to determine the presence or absence of recognized environmental conditions. The following table summarizes data gaps encountered during the assessment as well as a discussion of their significance.

| Data Gap: | Significant (Yes/No)? | Discussion |
|---------------------------------|------------------------------|---|
| Historical records data failure | No | The date and/or type of the first developed use of the Property was not documented. |

| | | |
|--|----|---|
| | | Record gaps exceeding five years were encountered; however, no significant site use changes are suspected during these intervals. |
| Response to agency records requests not received as of date of report. | No | Any additional information indicative of a REC will be forwarded upon receipt. |

2.4 User Reliance

This report is for the exclusive use of the User(s) named on the front cover. No other party(ies) shall have any right to rely on the content of this report without first obtaining the consent of the original report User; and without obtaining written consent from Hillmann in the form of a letter of reliance or report recertification.

2.5 Significant Assumptions

The following significant assumptions are made:

- The site operations at the time of the site visit are assumed to reflect typical site conditions relative to potential environmental conditions and that no concealment of environmental conditions or releases by site owners or occupants has occurred. Likewise, it is assumed that no areas of the Property with potential environmental concerns or RECs were concealed or otherwise not reported, intentionally or unknowingly, by the Property owners/occupants and/or site escort at the time of the site visit.
- For the purpose of estimating the approximate direction of groundwater flow in the absence of site specific groundwater data, unless indicated otherwise, an assumption has been made that the gradient of groundwater flow follows the surface topography of the Property and immediate surrounding area.

2.6 General Limitations and Exceptions

2.6.1 Limitations

The report turnaround time specified by the contract agreement for this assessment may present a limitation to the availability of pertinent regulatory agency records. Such limitations, if encountered, are further specified in Section 4.4.

Significant limitations related to the condition or accessibility of the Property at the time of the site reconnaissance, if encountered, are reported in Section 5.1.

2.6.2 Other Exceptions or Deletions

No other exceptions or deletions from the ASTM Standard E1527-13 are reported.

2.6.3 Special Terms and Conditions

This Phase I Environmental Site Assessment has been prepared using reasonable efforts in each phase of its work to identify recognized environmental conditions associated with hazardous substances, wastes and petroleum products at the Property. Findings within this report are based on information collected from observations made on the day of the site reconnaissance and from reasonably ascertainable information obtained from governing public agencies and private sources.

This report is not definitive and should not be assumed to be a complete or specific definition of the conditions above or below grade. Information in this report is not intended to be used as a construction document and should not be used for demolition, renovation, site development, redevelopment, or other construction purposes. No representation or warranty is made that the past or current operations at the Property are, or have been, in compliance with all applicable federal, state and local laws, regulations and codes.

Findings, conclusions and recommendations presented in this report are based on visual observations of the Property, interviews conducted, the records reviewed, information provided by the Client, and/or a review of readily available and supplied drawings and documents. Information obtained during the assessment, whether written, graphic or verbal, provided by the Property contact(s) or as shown on any documents reviewed or received from the Property contact, owner or agent, or government agency source; is assumed to be accurate except as specifically stated otherwise in this report. Independent verification of the accuracy or completeness of all information reviewed or received during the course of this assessment is not made and excluded from the scope of work for this assessment. No warranty or guarantee is made of the accuracy or completeness of information that was obtained from ostensibly knowledgeable individuals, regulatory agency representatives or other secondary sources.

Regardless of the findings stated in this report, Hillmann is not responsible for consequences or conditions arising from facts that were concealed, withheld or not fully disclosed at the time the assessment was conducted.

This report does not warrant against future operations or conditions, nor does it warrant against operations or conditions present of a type or at a location not investigated.

The regulatory database report provided is based on an evaluation of the data collected and compiled by a contracted data research company. The regulatory research is designed to meet the requirements of ASTM Standard E1527-13. Hillmann can neither warrant nor guarantee the accuracy or completeness of the information obtained from the regulatory database report provider during the course of this assessment.

Subsurface conditions may differ from the conditions implied by the surface observations and can only be reliably evaluated through intrusive techniques.

Reasonable efforts have been made during this assessment to identify aboveground and underground storage tanks and ancillary equipment. Reasonable efforts are limited to information gained from visual observation of largely unobstructed areas, recorded database information held in public record and available information gathered from interviews. Such methods may not identify

surficial and subsurface features that may have been hidden from view due to parked automobiles and other vehicles, snow cover, vegetative growth, pavement, construction or debris pile storage or incorrect information from sources.

No guarantee, explicit or implied, is made that the records pertaining to historical ownership or occupancy which were reviewed represent a comprehensive or precise delineation of past Property ownership or tenancy for legal purposes.

The ASTM E1527-13 standard states that recommendations are not required to be included in a Phase I ESA report; however, further that recommendations are an additional service that may be useful in the User's analysis of landowner liability protections or business environmental risks; and that the User should consider whether recommendations for additional inquiries or other services are desired.

The recommended response actions to the identified RECs presented in Section 1.3, if any, are not intended to represent the only course(s) of action to take; nor does it imply any opinion as to the timing of the action. Furthermore, it is emphasized that additional response actions may become warranted depending on the outcome of the initial action(s) taken. Hillmann advises that consultation with legal counsel familiar with environmental and real estate law may be beneficial to the decision making process for the type and timing of a response action to identified RECs, if any.

Due to the limited nature of our review of potential Business Environmental Risks, the User of the report should consider whether to take additional action(s) to further define, properly manage and/or mitigate potential BERs.

In the event of any conflict between the terms and conditions of this report and the terms and conditions of the consulting services agreement for this project, the consulting services agreement shall control.

3.0 USER PROVIDED INFORMATION

The term “User” is defined by ASTM as the party seeking to use Practice E1527 to complete an environmental site assessment of the Property; specifically, the entities named on the front cover to which the report has been addressed.

3.1 Prior Environmental Reports/Documentation

No prior environmental reports/documentation were provided.

3.2 User Questionnaire

Section 6 of the ASTM E1527-13 standard describes certain tasks required to be performed by the report User in order to qualify for landowner liability protections to CERCLA liability. To assist the report User to meet these requirements, the ASTM E1527-13 standard recommends a questionnaire of inquiries (User Questionnaire) specified in 40 CFR 312.25, 312.28, 312.29, 312.30, and 312.31 be provided to the original report User. The following is a summary of the User’s response:

| Question: | Yes/No: | Detail: |
|--|---------|---------|
| Environmental liens that are filed or recorded against the property: Did a search of recorded land title records identify any environmental liens filed or recorded against the property under federal, tribal, state or local law? | No | |
| Activity and use limitations that are in place on the property or that have been filed or recorded against the property: Did a search of recorded land title records (or judicial records where appropriate, identify any AULs, such as engineering controls, land use restrictions or institutional controls that are in place at the property and/or have been filed or recorded against the property under federal, tribal, state or local law? | No | |
| Specialized knowledge or experience of the person seeking to qualify for the LLP: Do you have any specialized knowledge or experience related to the property or nearby properties? For example, are you involved in the same line of business as the current or former occupants of the property or an adjoining property so that you would have specialized knowledge of the chemicals and processes used by this type of business? | No | |
| Relationship of the purchase price to the fair market value of the property if it were not contaminated: Does the purchase price being paid for this property reasonably reflect the fair market value of the property? If you conclude that there is a difference, have you considered whether the lower purchase price is because contamination is known or believed to be present at the property? | Yes | |
| Commonly Known or Reasonably Ascertainable Information: Are you aware of commonly known or reasonably ascertainable information about the property that would help the | | |

| Question: | Yes/No: | Detail: |
|---|---------|---------|
| environmental professional to identify conditions indicative of releases or threatened releases? For example, | | |
| -Do you know the past uses of the property? | No | |
| -Do you know of specific chemicals that are present or were once present at the property? | No | |
| -Do you know of spills or other chemical releases that have taken place at the property? | No | |
| -Do you know of any environmental cleanups that have taken place at the property? | No | |
| The degree of obviousness of the presence or likely presence of contamination at the property, and the ability to detect the contamination by appropriate investigation: Based on your knowledge and experience related to the property are there any obvious indicators that point to the presence or likely presence of releases at the property? | No | |
| Litigation/Administrative Proceedings/Government Notices As the User of this ESA, do you have knowledge of (1) any pending, threatened, or past litigation relevant to hazardous substances or petroleum products in, on, or from the property; (2) any pending, threatened, or past administrative proceedings relevant to hazardous substances or petroleum products in, on or from the property; and (3) any notices from any governmental entity regarding any possible violation of environmental laws or possible liability relating to hazardous substances or petroleum products. | No | |

NR-no response

3.3 Reason for Performing Phase I ESA

The User did not indicate the purpose of the assessment. In accordance with ASTM E1527-13, it is assumed that the Phase I ESA was being performed in order to qualify for landowner liability protection to CERCLA liability.

4.0 RECORDS REVIEW

4.1 Physical Setting Sources

The following physical setting sources were reviewed:

| Source | Discussion |
|--|--|
| USGS 7.5 minute Topographic Map Data: (EDR Geotcheck-Physical Setting Source Addendum) | The Property lies at an elevation of approximately 3,598 feet above mean sea level. An interpretation of topographic contour lines as well as a review of the EDR Geotcheck-General Topographic Gradient suggested terrain sloping downward towards the north-northeast. There are no nearby down gradient water bodies. |
| USDA SCS Soil Data: (EDR Geotcheck-Physical Setting Source Addendum) | The soil type at the Property is classified as “Hesperia”. This soil type is described as well drained with moderate infiltration rates. |
| Geologic Data: (EDR Geotcheck-Physical Setting Source Addendum) | The geologic formation in the vicinity of the Property is described as a stratified sequence of the Cenozoic Era, Quaternary System, and Quaternary Series. |
| Prior Env. Reports: (Section 3.1) | No prior environmental reports were obtained. |
| Additional Sources/Data: | No additional physical setting sources or data was obtained. |
| Groundwater Flow Discussion: | Based on a review of the above information as well as observation of the site, the direction of shallow groundwater flow at the site is inferred to be towards the north-northeast. |
| NWI Wetlands Data: (EDR Geotcheck-Physical Setting Source Addendum) | No NWI mapped wetlands areas were depicted at the Property. |

4.2 Historical Use – Property and Adjoining Properties

Research has been conducted in an attempt to develop a history of the previous uses of the property and surrounding area, in order to help identify the likelihood of past uses having led to RECs in connection with the property. Standard historical sources have been sought in an attempt to document the past uses of the Property as far back as it can be shown that the Property contained structures; or from the time the Property was first used for residential, agricultural, commercial, industrial or governmental purposes.

4.2.1 Fire Insurance Maps

A Certified Sanborn Map Report was obtained from EDR for a review of published historic fire insurance maps for the Property and surrounding area. The following is a summary of site uses and notable details depicted by the available maps:

| Year(s) | Prop/Adj | Depicted Use(s) | Notable Details |
|---------------|------------|-----------------|-----------------|
| (No Coverage) | Property: | | |
| | Adjoining: | | |

A copy of the Certified Sanborn Map Report is attached in Appendix D.

4.2.2 City Directories

An EDR City Directory Abstract report was reviewed for data of former occupants of the Property's street address. The following is a generalized summary of the findings of city directory research for past occupants of the Property.

| Property | |
|-----------------------|-------|
| Use(s) / Occupant(s): | Years |
| None identified | |

The EDR City Directory Abstract report was also reviewed for listings of historic occupants of the adjoining properties. The following is a general summary of listings of historic adjoining property occupants:

| Adjoining Properties | |
|---|-------------|
| Use and/or Occupant(s) | Years |
| No adjacent listings, commercial listings noted along Mariposa Road and Three Flags Avenue. | 1986 - 2017 |

A copy of the EDR City Directory report is attached in Appendix D.

4.2.3 Historical Topographic Maps

Historical topographic maps of the Property and vicinity obtained from an EDR Historical Topographic Map report (as attached in Appendix D) have been reviewed. The following interpretation of land usage was made by review of the maps:

| Year(s) | Summary | |
|--|-------------------|---|
| 1902, 1942, 1947, 1956, 1968, 1980, 1988, 1996, 2012 | Property: | No improvements and/or special features are depicted. |
| | Adjoining: | No improvements and/or special features are depicted. |

4.2.4 Historical Aerial Photographs

Historical aerial photographs of the Property and vicinity obtained from an EDR Aerial Photo Decade Package report, as attached in Appendix D, were reviewed. The following interpretation of land usage was made by review of the aerial photographs:

| Year(s) | Summary of Interpretation | |
|--|---------------------------|--|
| 1938, 1949, 1953, 1959, 1968, 1975, 1978, 1985 | Property: | Undeveloped land |
| | Adjoining: | Undeveloped land |
| 1994, 2002, 2005, 2009, 2012, 2016 | Property: | Undeveloped land |
| | Adjoining: | Mesa Linda St is adjoining to the east |

4.2.5 EDR High-Risk Historical Records

The EDR Radius Map™ report, which is discussed in greater detail in Section 4.3, provided a search of proprietary databases of potential historical high-risk uses at or in the vicinity of the Property. These databases include EDR Historic Cleaners – a database of property addresses with records of historical occupancy by suspected cleaners businesses; EDR Historic Auto – a database of property addresses with records of historical occupancy by potential automotive gas/filling stations and repair facilities; and EDR MGP- a database of sites historically occupied by manufactured gas plants and related facilities.

| EDR Database | On-site Listings: | Adjoining/Off-Site Listings |
|---|-------------------|-----------------------------|
| Historic Cleaners: (on-site/adjoining only) | None | None |
| Historic Auto: (on-site/adjoining only) | None | None |
| MGP: (1-mile distance) | None | None |

4.2.6 Petroleum/Natural Gas Well Review

The historical record sources and the California Geologic Energy Management Division (CalGEM) online mapping application were reviewed for records of historic petroleum and/or natural gas wells at the Property. No record of any historical petroleum/natural gas wells at or adjoining the Property was identified.

4.2.7 Additional Historical Data

Where applicable, the following additional pertinent historical data was obtained:

| | |
|---|--|
| Interviews/Anecdotal: | No additional pertinent historical data was obtained. |
| Local Gov't Records: | No additional pertinent historical data was obtained. |
| Prior Env. Reports: (Section 3.1) | Not applicable; no prior reports were provided. |
| Site Observations: | Indications of historic uses of the Property or adjoining properties were not observed during the site reconnaissance. |
| Other Sources: | No additional pertinent historical data was obtained. |

4.2.8 Summary of Identified Historic Uses

The following table presents a summary of the types and approximate date ranges of identified prior uses of the Property:

| Property | |
|-----------------|------------------|
| Date Range | Use |
| 1902 to present | Undeveloped land |

The following table presents a summary of the types of identified prior uses of the adjoining properties:

| Adjoining Properties | |
|----------------------|------------------|
| Date Range | Use |
| Unk to 1900 | Undeveloped land |

4.2.9 Historical Records Data Failure

The ASTM E1527-13 standard defines data failure as a failure to achieve the ASTM specified historical research objectives after reviewing the standard historical sources that are reasonably ascertainable and likely to be useful. The objective is to identify all obvious uses of the property from the present, back to the property's first developed use, or back to 1940, whichever is earlier. Furthermore, records of historic use/conditions should be sought in intervals no less than approximately five years, unless the property conditions appear unchanged over a longer interval.

| Objective | Met? | Detail | Significant? |
|---|------|--|--------------|
| First developed use/date determined? | Yes | No indication of any prior use or development of the Property was identified. | NA |
| Record sources at 5-year intervals back to 1940 or first developed use? | No | Historical record gaps exceeding five years were encountered. However, significant site-use changes or undiscovered site uses appear unlikely to have occurred during the record gaps. | No |
| All obvious prior uses identified? | Yes | See Section 4.2.8. | NA |

Please refer to Section 2.3 for additional discussion of data gaps and their significance to the findings of the assessment.

4.2.10 Historic Uses REC Discussion

The review of historical records did not indicate evidence of a REC in connection with the Property.

4.3 Standard Environmental Record Sources

A regulatory database report, titled EDR Radius Map™ Report, prepared by Environmental Data Resources of Shelton, CT was obtained and reviewed. The report provided a search of standard environmental record sources for listings of the Property, adjoining properties and sites within the surrounding area; and has been reviewed for the purpose of identifying listings suggesting a potential impact to the Property due to presence or migration of hazardous substances and/or petroleum products. Additional descriptions of the meaning and significance of the regulatory databases can be found in the regulatory database report in Appendix E. The EDR Radius Map™ Report provided a search of the following database categories in accordance with the requirements of the ASTM Standard E1527-13:

| Regulatory Database | Search Distance |
|---|-----------------|
| Fed. National Priorities List (NPL/a.k.a. "Superfund" sites) & Proposed NPL | 1-mile |
| Fed. Delisted NPL | ½-mile |
| Fed. Superfund Enterprise Management System (SEMS; formerly CERCLIS) | ½-mile |

| | |
|---|------------------|
| Fed. SEMS-ARCHIVE (formerly known as CERCLIS NFRAP) | ½-mile |
| Fed. RCRA Corrective Action Sites (CORRACTS) | 1-mile |
| Fed. RCRA Transport/Storage/Disposal (TSD) sites | ½-mile |
| Fed. RCRA Generators (LQG, SGQ & CESQG) | Site & Adjoining |
| Fed. Institutional Control/Engineering Control (IC/EC) Registries | Site only |
| Fed. Emergency Response Notification System (ERNS) | Site only |
| State/Tribal Hazardous Waste Sites (SHWS) | 1-mile |
| State/Tribal Landfill and/or Solid Waste Disposal (LF/SWF) | ½-mile |
| State/Tribal Leaking Storage Tanks | ½-mile |
| State/Tribal Registered Storage Tanks | Site & Adjoining |
| State/Tribal IC/EC Registries | Site |
| State/Tribal Voluntary Cleanup Sites | ½-mile |
| State/Tribal Brownfields | ½-mile |
| Additional Federal, State, Tribal and Local Environmental Databases | Variable |

Reported distances for adjoining listings discussed in Section 4.3.4, if applicable, are approximate and indicative of the presence of a public roadway or right-of-way between the adjoining site and Property.

The reported gradients indicated where applicable in Sections 4.3.4 and 4.3.5 have been estimated based on a number of factors including but not necessarily limited to field observation, review of topographic maps, database listing details and/or site specific geo-technical data.

4.3.1 Supplemental Database Listings

The regulatory database report was also reviewed for listings on supplemental databases, in addition to the Standard Environmental Record Sources. Any property or adjoining property listings on such databases of significant concern, if identified, is discussed in Sections 4.3.3 and 4.3.4. Otherwise, none of the other supplemental database listings identified by the regulatory database report are considered to be a REC in connection with the Property.

4.3.2 Limited Tier I Vapor Encroachment Screening

Limited analysis of the details of on-site, adjoining and vicinity database sites was conducted to identify potential sources of sub-surface vapor encroachment. This review was based on elements of the ASTM “Standard Guide for Vapor Encroachment Screening on Property Involved in Real Estate Transactions” (ASTM E 2600-15); and also on elements of “Methodology for Identifying the Area of Concern Around a Property Potentially Impacted by Vapor Migration from Nearby Contaminated Sources” (Buonicore, 2011-S-103-AWMA). Vicinity database sites pertaining to non-petroleum product releases within 1,760 feet of the Property in the up-gradient direction, 365 feet of the Property in the cross gradient direction and 100 feet of the Property in the down gradient direction; and vicinity database sites pertaining to petroleum product releases within 528 feet of the Property in the up-gradient direction, 165 feet of the Property in the cross gradient direction and 100 feet of the Property in the down gradient direction were reviewed to identify active contamination sites with the potential to affect subsurface vapor conditions at the subject property. The potential for vapor encroachment was considered in assessing whether or not a REC exists in connection with the Property when reviewing applicable sites within those distances.

Regulatory database sites with active petroleum or non-petroleum releases that are considered to constitute a vapor encroachment condition (VEC) to the Property, if any, are identified and discussed in Sections 4.3.3, 4.3.4 and 4.3.5.

4.3.3 Property Listings

The following listings of the Property were identified:

| | |
|-------------------------|------|
| Name/Address: | None |
| Database(s): | |
| Data Discussion: | |
| REC Discussion: | |
| VEC Discussion: | |

4.3.4 Adjoining Property Listings

The following adjoining property listings were identified. Reported distances, where applicable, are approximate and indicative of the presence of a public roadway or right-of-way between the adjoining site and Property. The reported gradient has been estimated based on a number of factors including but not necessarily limited to field observation, review of topographic maps, database listing details and/or site specific geo-technical data.

| | | | | | |
|--------------------------|------|-------------------|--|------------------|--|
| Name/Address: | None | | | | |
| Database(s): | | | | | |
| Distance in feet: | | Direction: | | Gradient: | |
| Data Discussion: | | | | | |
| REC Discussion: | | | | | |
| VEC Discussion: | | | | | |

4.3.5 ASTM Search Distance Findings

The following is a discussion of non-adjoining sites identified as located within the ASTM specified search distance surrounding the Property. In order to keep this discussion informative and concise, discussion(s) is/are provided of the listed site(s) for each database category that appears most likely to impact the Property based on distance, area topography and/or regulatory status. Listings of sites within the applicable search distances not specifically discussed below were reviewed and concluded not to be RECs in connection with the Property or VECs based on various factors including distance, area topography, known or inferred groundwater flow direction and/or regulatory status. Listings for the following databases, if identified, have been discussed above in Sections 4.3.3 and 4.3.4: Registered Storage Tanks, Federal RCRA Generators, Federal and State EC/IC, ERNS. A copy of the full regulatory database report, including available details of all listed sites, is included in Appendix E.

| | | | | | |
|--------------------------|------|--------------------|---|-------------------------|--------|
| Federal NPL | | # of sites: | 0 | Search Distance: | 1-mile |
| Notable Listing: | None | | | | |
| Distance in feet: | | Direction: | | Gradient: | |
| Data Discussion: | | | | | |

| | |
|------------------------|--|
| REC Discussion: | |
| VEC Discussion: | |

| | | | | | |
|-----------------------------|------|--------------------|---|-------------------------|--------|
| Federal Delisted NPL | | # of sites: | 0 | Search Distance: | 1-mile |
| Notable Listing: | None | | | | |
| Distance in feet: | | Direction: | | Gradient: | |
| Data Discussion: | | | | | |
| REC Discussion: | | | | | |
| VEC Discussion: | | | | | |

| | | | | | |
|--------------------------|------|--------------------|---|-------------------------|----------|
| Federal SEMS | | # of sites: | 0 | Search Distance: | 1/2-mile |
| Notable Listing: | None | | | | |
| Distance in feet: | | Direction: | | Gradient: | |
| Data Discussion: | | | | | |
| REC Discussion: | | | | | |
| VEC Discussion: | | | | | |

| | | | | | |
|-----------------------------|------|--------------------|---|-------------------------|----------|
| Federal SEMS-ARCHIVE | | # of sites: | 0 | Search Distance: | 1/2-mile |
| Notable Listing: | None | | | | |
| Distance in feet: | | Direction: | | Gradient: | |
| Data Discussion: | | | | | |
| REC Discussion: | | | | | |
| VEC Discussion: | | | | | |

| | | | | | |
|--------------------------|------|--------------------|---|-------------------------|--------|
| Federal CORRACTS | | # of sites: | 0 | Search Distance: | 1-mile |
| Notable Listing: | None | | | | |
| Distance in feet: | | Direction: | | Gradient: | |
| Data Discussion: | | | | | |
| REC Discussion: | | | | | |
| VEC Discussion: | | | | | |

| | | | | | |
|--------------------------|------|--------------------|---|-------------------------|----------|
| Federal RCRA-TSD | | # of sites: | 0 | Search Distance: | 1/2-mile |
| Notable Listing: | None | | | | |
| Distance in feet: | | Direction: | | Gradient: | |
| Data Discussion: | | | | | |
| REC Discussion: | | | | | |
| VEC Discussion: | | | | | |

| | | | | | |
|-----------------------------------|--|--------------------|----|-------------------------|--------|
| State HAZARDOUS WASTE SITE | | # of sites: | 3 | Search Distance: | 1-mile |
| Notable Listing: | New Mesquite West Elementary School / 12850 Muscatel Street | | | | |
| Distance in feet: | 2,800 | Direction: | SE | Gradient: | Cross |
| Data Discussion: | The Envirostor listing indicated the site is on the school investigation database with a status of no action required after a Phase I was completed in 2005. Given the distance, gradient and/or regulatory status, the SHWS (Envirostor) listings are not considered a REC in connection with the Property. | | | | |
| REC Discussion: | Based on the details provided above, a REC is not suspected in connection with the Property. | | | | |
| VEC Discussion: | Based on the available data, a VEC is not suspected. | | | | |

| | | | | | |
|--|------|--------------------|---|-------------------------|----------|
| State SOLID WASTE FACILITY/LANDFILL | | # of sites: | 0 | Search Distance: | 1/2-mile |
| Notable Listing: | None | | | | |
| Distance in feet: | | Direction: | | Gradient: | |
| Data Discussion: | | | | | |
| REC Discussion: | | | | | |
| VEC Discussion: | | | | | |

| | | | | | |
|------------------------------------|---|--------------------|-----|-------------------------|----------|
| State LEAKING STORAGE TANKS | | # of sites: | 2* | Search Distance: | 1/2-mile |
| Notable Listing: | Timothy Lane / 8685 US Highway 395 | | | | |
| Distance in feet: | 2,550 | Direction: | SSW | Gradient: | Up |
| Data Discussion: | <p>The LUST listing indicated a “Completed – Case Closed” status dated 7/1/1999. Hillmann reviewed the GeoTracker website which indicated gasoline contamination of the soil. Based on the regulatory closure granted to this facility, this listing is not considered a REC in connection with the Property.</p> <p>*Both listings are for the above address and not considered a REC.</p> | | | | |
| REC Discussion: | Based on the details provided above, a REC is not suspected in connection with the Property. | | | | |
| VEC Discussion: | Based on the available data, a VEC is not suspected. | | | | |

| | | | | | |
|--------------------------------------|------|--------------------|---|-------------------------|----------|
| State VOLUNTARY CLEANUP SITES | | # of sites: | 0 | Search Distance: | 1/2-mile |
| Notable Listing: | None | | | | |
| Distance in feet: | | Direction: | | Gradient: | |
| Data Discussion: | | | | | |
| REC Discussion: | | | | | |
| VEC Discussion: | | | | | |

| | | | | | |
|-------------------------------|--|--------------------|---|-------------------------|----------|
| State BROWNFIELD SITES | | # of sites: | 0 | Search Distance: | 1/2-mile |
| Notable Listing: | | | | | |
| Distance in feet: | | Direction: | | Gradient: | |
| Data Discussion: | | | | | |
| REC Discussion: | | | | | |
| VEC Discussion: | | | | | |

| UNMAPPED/ORPHAN LIST SITES | |
|-----------------------------------|--|
| | Hillmann has also reviewed a list of unmapped sites (a.k.a. “Orphan List” sites) indicated by the database report. Unmapped sites that were identified as falling within an applicable specific search distance or warranting discussion have either been discussed in the preceding tables or are detailed below: |
| Notable Listings: | None |

4.4 Additional Environmental Record Sources

Requests have been submitted to local, municipal and state agencies for pertinent records pertaining to the Property, particularly with regard to potential environmental concerns such as petroleum storage tanks, storage and usage of hazardous substances and petroleum products, and/or known or suspected environmental contamination. Where applicable, internet research of government environmental regulatory databases was also conducted, as well as a general cursory internet search

of the Property address, for information indicative of a REC. The following table summarizes the findings of the research:

| Source | Type of Request | Outcome |
|--|-----------------|---|
| City of Hesperia | FOI request | No response was received prior to report issuance. |
| San Bernadino County Environmental Health | FOI request | A response was recieved stating that no records were found. |
| DTSC | FOI request | A response was recieved stating that no records were found. |
| South Coast Air Quality Management District (SCAQMD) | FOI request | No response was received prior to report issuance. |
| EPA Envirofacts | Online search | Hillmann reviewed available on-line records pertaining to the Property. No information indicative of a REC was identified. |
| CA DTSC (Envirostor) | Online search | Hillmann searched online for records pertaining to the Property. No records pertaining to the property were found. |
| CA SWRCB (GeoTracker) | Online search | Hillmann reviewed available on-line records pertaining to the Property. No information indicative of a REC was identified. |
| Regional Water Quality Control Board (RWQCB) | FOI request | No response was received prior to report issuance. |
| Real Quest | Online search | Basic Property information such as parcel number, date of construction, and building square footages were collected. Pertinent information, where obtained, is referenced in the appropriate sections of this report. |
| San Bernadino County CUPA | FOI request | No response was received prior to report issuance. |

5.0 SITE RECONNAISSANCE

5.1 Methodology and Limiting Conditions

The site reconnaissance consisted of visual and/or physical observations of the Property and improvements, adjoining properties as viewed from the Property boundaries and the surrounding area based on visual observations from adjoining public thoroughfares. Building exteriors were observed at ground level, unless otherwise indicated. Where applicable, representative areas of building interiors were accessed and observed to the extent they were made safely accessible with the cooperation of the site escort.

| | |
|-----------------------------------|---------------------|
| Site Inspection Personnel: | Ms. Shilpa Sunil |
| Property Escort/Company: | Unescorted |
| Inspection Date: | October 5, 2021 |
| Weather Conditions: | Sunny, 70 degrees F |

5.1.1 Significant Inaccessible Areas

No significant areas of the Property inaccessible at the time of the inspection were noted.

5.1.2 Significant Limiting Site Conditions

No significant limiting site conditions were noted at the time of the site reconnaissance.

5.2 General Site Setting

5.2.1 Site and Vicinity Characteristics

| | |
|--|-----------------------------------|
| Abutting Roadways: | Mesa Linda St. to the east |
| Current Property Use: | Vacant lot |
| Evidence of Past Property Uses: | None observed. |
| Evidence of Past Adjoining Property Uses: | None observed. |
| Surrounding Area Uses: | Undeveloped land, some commercial |

5.2.2 Current Adjoining Property Uses

| Dir | Street Address | Description |
|-----|----------------|------------------|
| N | NA | Undeveloped land |
| W | NA | Undeveloped land |
| E | Mesa Linda St | Undeveloped land |
| S | Poplar St | Undeveloped land |

No visual observations indicative of a potential environmental concern were noted on the adjoining properties.

5.2.3 Topographic Characteristics

| | |
|-------------------------------------|-----------------------------|
| Terrain: | Flat to gently sloping |
| Direction of Downward Slope: | Towards the north-northeast |
| On-site Water Bodies: | None observed |
| Other Significant Features: | None observed |

5.2.4 General Description of Structures

| | |
|--|--|
| Buildings/# of Floors | NA |
| Approx. Building Area: | NA |
| Approx. Year Built: | NA |
| Ancillary Structures: | None observed |
| Sources of Heating & Cooling: | NA |
| Potable Water/Sewage Disposal: | No potable water or sewer services were present at the Property. |

5.3 Interior & Exterior Observations

5.3.1 Storage/Usage of Hazardous Substances and Petroleum Products

The following hazardous substances and petroleum products were observed to be stored and used by property occupants:

| Occupant | Substance | Qty/Container Type | Storage Conditions |
|-----------------|-------------------------------------|---------------------------|---------------------------|
| NA | No significant storage or use noted | | |

5.3.2 Drums

No hazardous substance or petroleum product drums were noted on the Property.

5.3.3 Unidentified Substance Containers

No unidentified substance containers suspected of containing hazardous substance or petroleum product were noted on the Property.

5.3.4 Other Hazardous Substances/Petroleum Products

No other containers of hazardous substances or petroleum products were noted on the Property.

5.3.5 Bulk Petroleum/Hazardous Material Storage Tanks

The following storage tanks for bulk petroleum or hazardous material storage were identified or reported to be present; or are suspected to be present based on visual observations:

| AST/ UST | Product | Capacity | Construction | Year Installed | Status | Location/Notes |
|-------------|---------|----------|--------------|-------------------|--------|----------------|
| (none) | | | | | | |

5.3.6 PCBs in Oil Filled Electrical/Hydraulic Equipment

No oil-filled electrical or hydraulic equipment was identified at the Property.

5.3.7 Odors

No strong, pungent or noxious odors were noted at the Property.

5.3.8 Pools of Liquid

No standing water or pools of liquid likely to contain hazardous substances or petroleum products were noted at the Property.

5.3.9 Interior Stains or Corrosion

No interior areas were identified at the Property.

5.3.10 Interior Drains/Sumps

No interior areas were identified at the Property.

5.3.11 Exterior Pits/Ponds/Lagoons

No exterior pits, ponds or lagoons was identified on the Property in connection with waste treatment or disposal.

5.3.12 Stained Soil, Pavement/Stressed Vegetation

No stained soil, pavement or stressed vegetation was observed at the Property.

5.3.13 On-Site Solid Waste Disposal/Fill Material

No evidence of any on-site solid waste dumping was noted at the Property. No evidence of recently deposited fill materials was observed at the Property.

5.3.14 Waste Water

Sanitary sewage generated at the Property is discharged via a connection to the local public sewer system.

Storm water runoff at the Property is discharged off-site to local streams/drainage systems via overland flow.

No additional waste water discharges were identified at the Property.

5.3.15 Septic Systems

No septic systems were identified at the Property.

5.3.16 Wells

No potable, monitoring or other groundwater wells were identified at the Property.

5.3.17 Railroad Spurs

No railroad spurs were identified on the Property.

6.0 INTERVIEWS

6.1 Interviews with Past and Present Owners and Occupants

| Subject | Name/Affiliation | Summary |
|--|--|---|
| Property Owner / Representative | Mr. Mike Harrison / Green Trucking Solutions | Mr. Harrison completed an environmental questionnaire. Pertinent information from the questionnaire, where applicable, has been referenced in various sections of this report. |
| Property Occupants | Not applicable | Property was unoccupied – undeveloped lot |
| Past Owners, Occupants, Operators | Not applicable | Past owners/occupants of the Property were not available for interview at the time of the assessment. |
| Owners/Occupants of Adjoining or Nearby Properties | Not applicable | The Property was not an abandoned property with evidence of unauthorized uses or uncontrolled access; therefore, interviews with adjoining or nearby property owners or occupants were not conducted. |

6.2 Interviews with State and/or Local Government Officials

Written and on-line requests for environmental records of the Property from State and Local governmental agencies are detailed in Section 4.4.

7.0 BUSINESS ENVIRONMENTAL RISKS

In accordance with the contract agreement for this assessment, Hillmann has performed cursory reviews of several potential Business Environmental Risks (also known as “Non-Scope Considerations”). The ASTM E1527-13 standard defines the term business environmental risk (BER) as, *“a risk which can have a material environmental or environmentally-driven impact on the business associated with the current or planned use of a parcel of commercial real estate, not necessarily limited to those environmental issues required to be investigated in this practice.”*

7.1 Asbestos-Containing Material (ACM)

The contracted scope of work included a cursory visual screening of the accessed portions of buildings at the Property built prior to 1990 for suspect asbestos containing materials (ACM). The information provided in this section, where applicable, is limited to identification of potential suspect materials in the readily accessible and observed areas of the building, and their general condition. This is not intended to be a comprehensive survey for the presence of ACM, and no testing has been conducted.

No buildings were present at the Property.

7.2 Lead-Based Paint

The contracted scope of work included a cursory visual screening of the condition of painted surfaces in the accessed areas of residential buildings/units built prior to 1980. This is not intended to constitute a comprehensive survey for LBP or potential lead hazards, and no testing has been conducted.

No buildings were present at the Property.

7.3 Radon

Data compiled by the USEPA, as summarized by the regulatory database report, indicated that the Property is located in an area classified as Zone 2 or 'moderate risk' area for radon. Radon testing was not included in the scope of this assessment.

7.4 Mold/Microbial Damage

As per the contracted scope of work, Hillmann conducted a cursory visual screening of the accessed areas of the building for evidence of significant damage to building materials and finishes as result of moisture intrusion and/or mold/microbial growth. Given the absence of building structures at the Property, mold/microbial growth is not considered to be a significant environmental concern.

7.5 NWI Mapped Wetlands

As indicated in the Physical Setting Source table of Section 4.1, no NWI mapped wetlands areas were depicted at the Property by the EDR Geocheck-Physical Setting Source Addendum (attached in Appendic E).

The scope of work for this assessment excludes a visual determination of regulated wetlands at the Property. It is emphasized that, regardless of the wetlands data obtained via the EDR Geocheck-Physical Setting Source Addendum, a delineation of regulated wetlands by a qualified professional would be warranted to determine the presence or absence of regulated wetlands at the Property.

7.6 Lead in Drinking Water

The scope of work for this assessment included a review of the potential for elevated levels of lead in drinking water by determining the source of the drinking water supply and a review of available compliance or testing data.

No potable water service was identified at the Property.

8.0 REFERENCES

ASTM E1527-13-Standard Practice for Environmental Site Assessments: Phase I Environmental Site Assessment Process; ASTM International, 2013

ASTM E12600-15-Standard Guide for Vapor Encroachment Screening on Property Involved in Real Estate Transaction, ASTM International, 2015

EDR Radius Map Report with GeoCheckTM, Environmental Data Resources, 2021

EDR City Directory Abstract Report, Environmental Data Resources, 2021

EDR Sanborn Map Report, Environmental Data Resources, 2021

Methodology for Identifying the Area of Concern Around a Property Potentially Impacted by Vapor Migration from Nearby Contaminated Sources; A. Buonicore, 2011

9.0 APPENDICES

| | |
|------------|--|
| Appendix A | Site Diagram / Vicinity Map |
| Appendix B | Site Photographs |
| Appendix C | Questionnaires / User Provided Information |
| Appendix D | Historical Records Documentation |
| Appendix E | Regulatory Records Documentation |
| Appendix F | Other Documents / Lab Results |
| Appendix G | Project Personnel Qualifications |

APPENDIX A

MAPS / DIAGRAMS

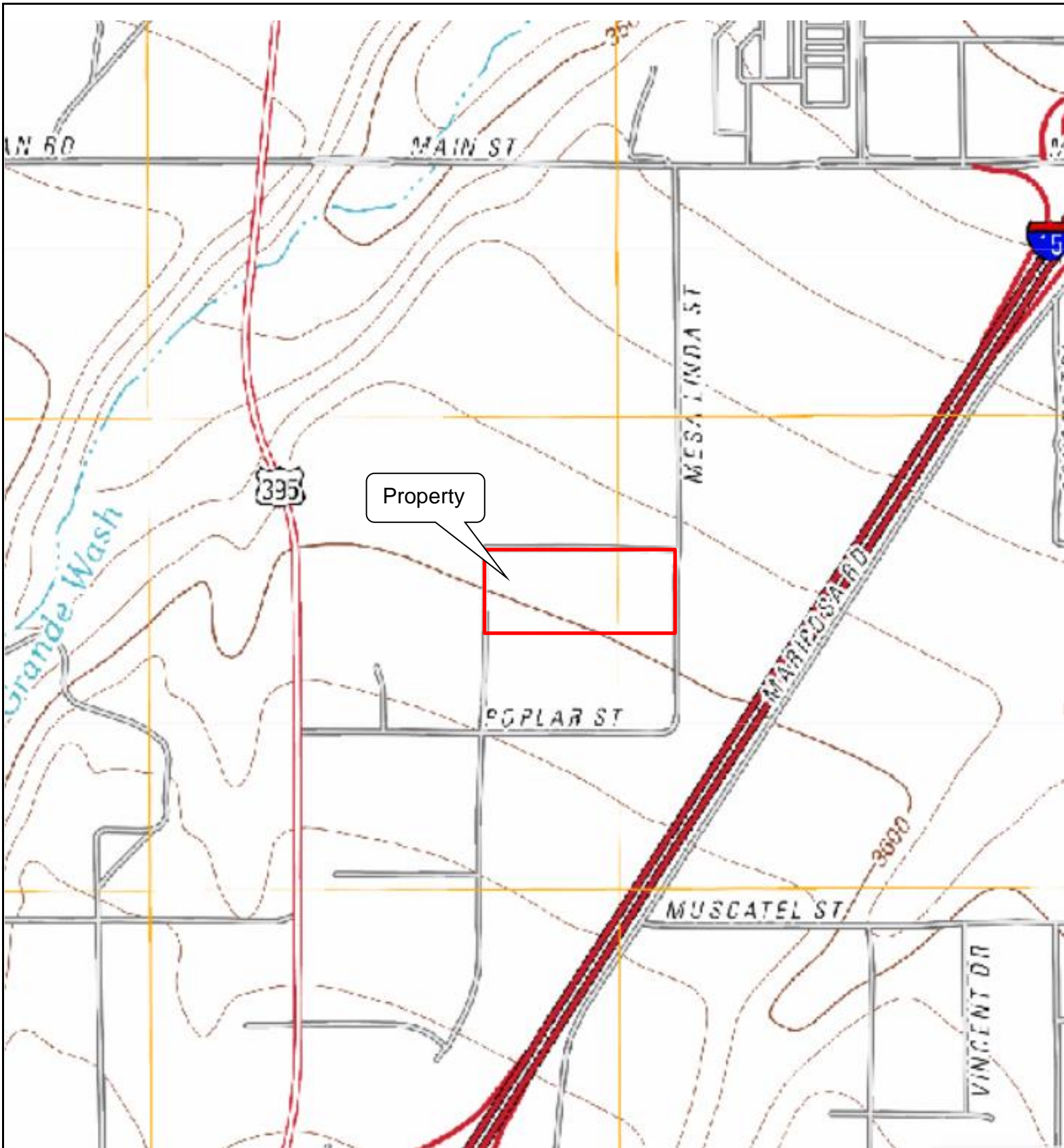

Figure 1: Site Vicinity Map

NW of Mesa Linda St. and Poplar St.
Hesperia, California

N





SCALE:

(NOT TO SCALE)

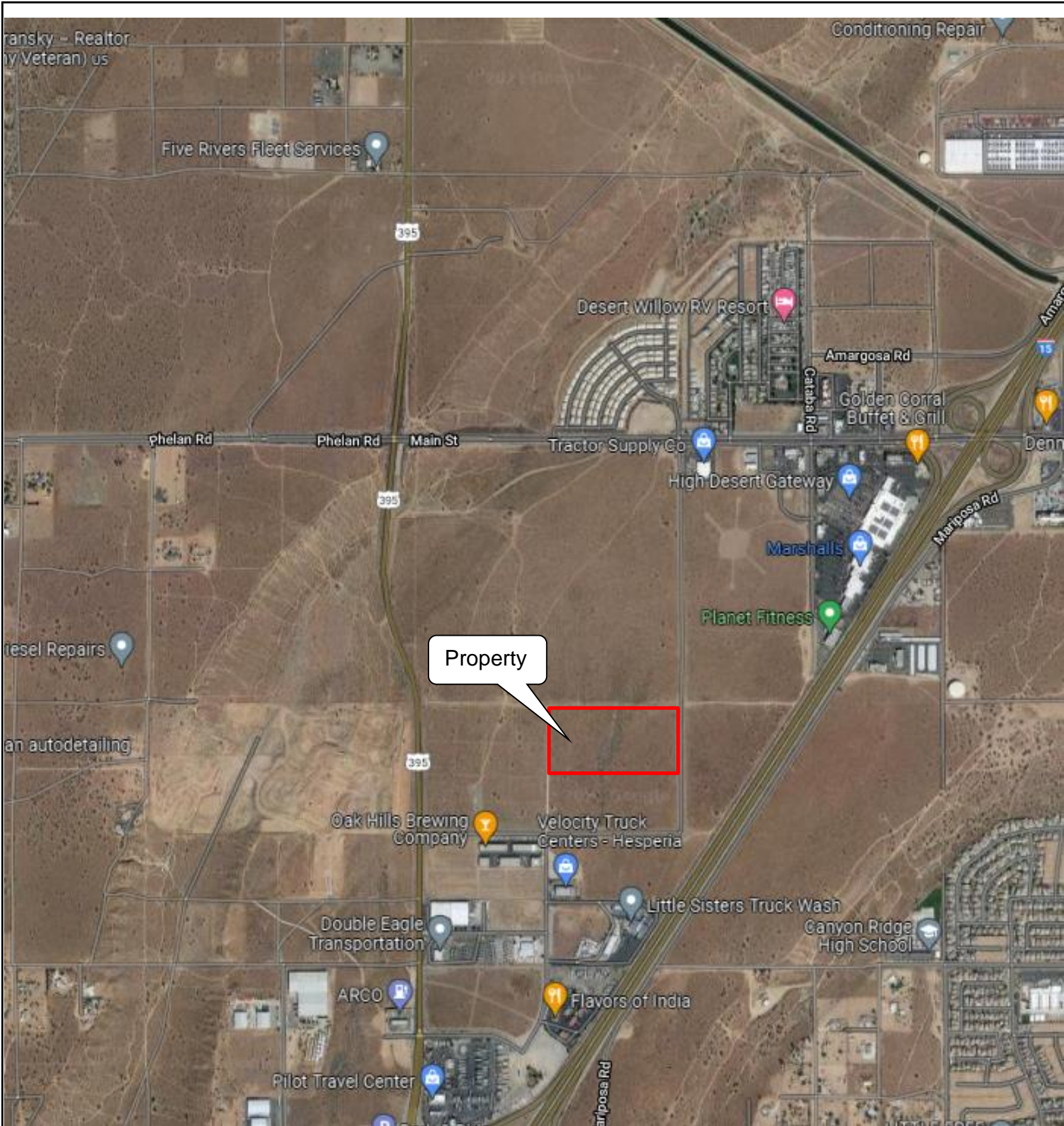
PROJECT No.: C3-8672



| | | | |
|--|---|----------------|--|
|  HILLMANN CONSULTING | Figure 2: Site Diagram | | N  |
| | NW of Mesa Linda St. and Poplar St. Hesperia, California | | |
| | SCALE: | (NOT TO SCALE) | PROJECT No.: C3-8672 |

APPENDIX B

SITE PHOTOGRAPHS

SITE PHOTOGRAPHS



View of the Property facing north



View of the Property facing east



View of Property facing south



View of adjoining property to the west



View of adjoining property to the north

PHASE I ESA - SITE PHOTOGRAPHS

NW of Mesa Linda St. and Poplar St. ,
Hesperia, California

Project No.:

C3-8672



APPENDIX C

QUESTIONNAIRES/USER PROVIDED DOCUMENTATION



ASTM E 1527-13/AAI - USER QUESTIONNAIRE

Instructions: This form should be completed by a representative of the USER of the Phase I ESA report and returned to Hillmann via email or in-person. **The report USER is the entity on whose behalf the assessment is being prepared and that will be relying on the report for liability protections.**

In order to qualify for one of the Landowner Liability Protections (LLPs) offered by the Small Business Liability Relief and Brownfields Revitalization Act of 2001 (the “Brownfields Amendments”),¹⁸⁸ the USER must conduct the following inquiries required by 40 CFR 312.25, 312.28, 312.29, 312.30, and 312.31. These inquiries must also be conducted by EPA Brownfield Assessment and Characterization grantees. The user should provide the following information to the environmental professional. Failure to conduct these inquiries could result in a determination that “all appropriate inquiries” is not complete. Please complete the following questionnaire and provide any of the referenced information (if available) to Hillmann.

| | | | |
|---|----------------|----------------------------------|--|
| USER Company Name: | | USER Mailing Address: | |
| Respondent Name & Email Address: | Courtney Smith | Date of Completion: | |

| | | | | |
|--|--|------------|-----------|---------------------------|
| Property Address: | Location: Mesa Linda St and Poplar Avenue, Hesperia, CA, 92344 APN(s): 3064-581-02 and -03 | YES | NO | DETAIL (optional): |
| Environmental liens that are filed or recorded against the property: Did a search of recorded land title records identify any environmental liens filed or recorded against the property under federal, tribal, state or local law? | | | | |
| Activity and use limitations that are in place on the property or that have been filed or recorded against the property: Did a search of recorded land title records (or judicial records where appropriate, identify any AULs, such as engineering controls, land use restrictions or institutional controls that are in place at the property and/or have been filed or recorded against the property under federal, tribal, state or local law? | | | | |
| Specialized knowledge or experience of the person seeking to qualify for the LLP: Do you have any specialized knowledge or experience related to the property or nearby properties? For example, are you involved in the same line of business as the current or former occupants of the property or an adjoining property so that you would have specialized knowledge of the chemicals and processes used by this type of business? | | | | |
| Relationship of the purchase price to the fair market value of the property if it were not contaminated: Does the purchase price being paid for this property reasonably reflect the fair market value of the property? If you conclude that there is a difference, have you considered whether the lower purchase price is because contamination is known or believed to be present at the property? | | | | |



| Property Address: | YES | NO | DETAIL (optional): |
|---|-----|----|--------------------|
| Commonly Known or Reasonably Ascertainable Information: Are you aware of commonly known or reasonably ascertainable information about the property that would help the environmental professional to identify conditions indicative of releases or threatened releases? <u>ANSWER BELOW</u> | | | |
| - Do you know the past uses of the property? | | | |
| - Do you know of specific chemicals that are present or were once present at the property? | | | |
| - Do you know of spills or other chemical releases that have taken place at the property? | | | |
| - Do you know of any environmental cleanups that have taken place at the property? | | | |
| The degree of obviousness of the presence or likely presence of contamination at the property, and the ability to detect the contamination by appropriate investigation: Based on your knowledge and experience related to the property are there any obvious indicators that point to the presence or likely presence of releases at the property? | | | |
| Litigation/Administrative Proceedings/Government Notices As the User of this ESA, do you have knowledge of (1) any pending, threatened, or past litigation relevant to hazardous substances or petroleum products in, on, or from the property; (2) any pending, threatened, or past administrative proceedings relevant to hazardous substances or petroleum products in, on or from the property; and (3) any notices from any governmental entity regarding any possible violation of environmental laws or possible liability relating to hazardous substances or petroleum products. | | | |

Additional Details, if applicable:



PHASE I ESA - ENVIRONMENTAL QUESTIONNAIRE

Instructions: This questionnaire should be completed by the property owner, or representative(s) designated by the owner as being most knowledgeable of the physical characteristics, site use history and environmental condition of the subject property. Please complete, sign at bottom of page 5, and return to Hillmann via email, or in person during the site inspection. **Hillmann contact name:** Shilpa Sunil **Email:** ssunil@hillmannconsulting.com

Document Request/Environmental Report Disclosure: Copies of existing environmental reports and other documents pertinent to the environmental condition of the Property are requested for review. This includes, but is not necessarily limited to, the following types of documents.

- Environmental assessments (Phase I ESA, Transaction screen ESA, Preliminary Assessments, etc.)
- Subsurface or water testing: (Phase II, site investigation, subsurface testing, drinking water, groundwater monitoring, etc.)
- Site remediation documents, and any associated regulatory correspondences
- Petroleum storage tank testing/closure reports, and any associated regulatory documents.
- Building survey/inspection/testing reports for asbestos, lead, mold or radon; any associated O&M documents
- Environmental permits/registrations/certifications (bulk petroleum, waste discharge, emissions, potable wells, etc.).
- Environmental/health/fire code regulatory violations or citations

| Property Details | | | |
|--|--------------------------------------|---|---|
| Street address(es) City, ST ZIP: | Mesa Linda St Hesperia, Ca. 92344 | Property ownership entity and primary contact person: (name/company/ph#/email): | Green Trucking Solutions- Amir Delvarani |
| Tax ID: (block/lot or APN) | 3064 581 02 & 03 | Contact's affiliation to owner: (if other than the owner) | |
| Property size: (acres or SF) | 18.26 Ac | Questionnaire completed by: (if different than above) | Mike Harrison |
| Total bldg. area: | NA | No. of years at, or familiar, with the Property: | 1 |
| Number of residential units If residential: | NA | No. of years-current ownership: | Less than a year |
| Date(s) of bldg construction: | NA | Prior owner name/contact info: (if owned <5 yrs) | Grismer Family |

| Current Non-Residential Occupants & Type of Use | | | |
|---|--------------|-----------------------|---------------------------|
| (For facilities with ≥ 10 non-residential occupants, please provide a copy of the latest rent roll in lieu of completing the table below) | | | |
| Occupant Name: | Type of Use: | NAICS # (if known) | Appx # yrs at Property |
| NA | | | |
| | | | |
| | | | |
| | | | |
| | | | |
| | | | |
| | | | |
| | | | |
| | | | |
| | | | |

| Utilities and Services: | | | | | | | | | |
|-------------------------|-----|----|----|------------------|---------------|-----|----|----|------------------|
| Type | Yes | No | NA | Name of Provider | Type | Yes | No | NA | Name of Provider |
| Water: | * | | | Buyer to verify | Fuel Oil: | | | | |
| Sewer: | * | | | Buyer to verify | HVAC Maint: | | | | |
| Power: | | | | Buyer to verify | Elev Maint: | | | | |
| Nat Gas: | | | | Buyer to verify | Septic Maint: | | | | |
| Pest Control: | | | | NA | Pool Maint: | | | | |

Please answer each question. Check "D/K" for "Don't Know". Additional space for comments/details is provided on Page 5.

| Previous Environmental Investigations | | | | | | | | | |
|---------------------------------------|---|--|--------|-----|----|-----|-----|----|-----|
| 1. | Have any previous environmental investigations (see list on Page 1) been performed at the Property? <i>If YES, please briefly elaborate below and forward copies of the report(s):</i> None | Yes | No D/K | | | | | | |
| Property & Adjoining Usage | | | | | | | | | |
| 2. | To the best of your knowledge, is the Property or any adjoining property currently occupied or formerly occupied for industrial purposes? <i>If YES, please elaborate below:</i> None to sellers knowledge | Property: <table border="1"> <tr><td>Yes</td><td>No</td><td>D/K</td></tr> </table> Adj. Property: <table border="1"> <tr><td>Yes</td><td>No</td><td>D/K</td></tr> </table> | | Yes | No | D/K | Yes | No | D/K |
| Yes | No | D/K | | | | | | | |
| Yes | No | D/K | | | | | | | |
| 3. | Is the property or any adjoining property currently used, or have they ever been used, as a gasoline filling station, dry cleaning facility, automotive service/repair shop, auto body repair shop, commercial printing facility, photo development laboratory shop, junkyard, landfill, or as a waste treatment, storage disposal, recycling or processing facility? <i>If YES, please elaborate below:</i> None to sellers knowledge | Property: <table border="1"> <tr><td>Yes</td><td>No</td><td>D/K</td></tr> </table> Adj. Property: <table border="1"> <tr><td>Yes</td><td>No</td><td>D/K</td></tr> </table> | | Yes | No | D/K | Yes | No | D/K |
| Yes | No | D/K | | | | | | | |
| Yes | No | D/K | | | | | | | |
| 4. | Have any hazardous substances or petroleum products, unidentified waste materials, tires, automotive or industrial batteries, or any other waste materials been dumped above grade, buried and/or burned on the property? | Yes | No D/K | | | | | | |
| Bulk Storage Tanks | | | | | | | | | |
| 5. | Are there currently, or have there been previously, any registered or unregistered above ground or underground storage tanks located at the Property? <i>If YES, please provide number, size, age of tanks, permits, closure reports, regulatory agency correspondence, and related information.</i> | Currently: <table border="1"> <tr><td>Yes</td><td>No</td><td>D/K</td></tr> </table> Previously: <table border="1"> <tr><td>Yes</td><td>No</td><td>D/K</td></tr> </table> | | Yes | No | D/K | Yes | No | D/K |
| Yes | No | D/K | | | | | | | |
| Yes | No | D/K | | | | | | | |
| 6. | Are there currently, or have there been previously, any vent pipes, or access ways indicating a fill pipe protruding from the ground on the property or adjacent to any structure located on the property? <i>If YES, please elaborate below:</i> None to sellers knowledge | Currently: <table border="1"> <tr><td>Yes</td><td>No</td><td>D/K</td></tr> </table> Previously: <table border="1"> <tr><td>Yes</td><td>No</td><td>D/K</td></tr> </table> | | Yes | No | D/K | Yes | No | D/K |
| Yes | No | D/K | | | | | | | |
| Yes | No | D/K | | | | | | | |
| 7. | Are there currently, or have there been previously, any leakage of hazardous substances or petroleum products from above ground or underground storage tank systems at the Property? <i>If YES, please elaborate below:</i> None to sellers knowledge | Currently: <table border="1"> <tr><td>Yes</td><td>No</td><td>D/K</td></tr> </table> Previously: <table border="1"> <tr><td>Yes</td><td>No</td><td>D/K</td></tr> </table> | | Yes | No | D/K | Yes | No | D/K |
| Yes | No | D/K | | | | | | | |
| Yes | No | D/K | | | | | | | |

| Spills, Releases, Wastes | | | | | | | | | | | | | | | |
|---|--|--|--|--|---|--|------------|-----------|------------|--|--|--|------------|-----------|------------|
| 8. | <p>Are there currently, or have there been previously, any waste discharges on or adjacent to the property, other than storm water or into a municipal sanitary sewer system? <i>If YES, please elaborate below:</i></p> <p>None to sellers knowledge</p> | <p>Currently:</p> <table border="1" style="width: 100%; border-collapse: collapse;"> <tr> <td style="width: 33%; height: 20px;"></td> <td style="width: 33%;"></td> <td style="width: 33%;"></td> </tr> <tr> <td style="text-align: center;">Yes</td> <td style="text-align: center;">No</td> <td style="text-align: center;">D/K</td> </tr> </table> <p>Previously:</p> <table border="1" style="width: 100%; border-collapse: collapse;"> <tr> <td style="width: 33%; height: 20px;"></td> <td style="width: 33%;"></td> <td style="width: 33%;"></td> </tr> <tr> <td style="text-align: center;">Yes</td> <td style="text-align: center;">No</td> <td style="text-align: center;">D/K</td> </tr> </table> | | | | | Yes | No | D/K | | | | Yes | No | D/K |
| | | | | | | | | | | | | | | | |
| Yes | No | D/K | | | | | | | | | | | | | |
| | | | | | | | | | | | | | | | |
| Yes | No | D/K | | | | | | | | | | | | | |
| 9. | <p>Are there currently, or have there been previous, any septic systems, dry wells or leach fields on the property? <i>If YES, please elaborate below:</i></p> <p>None to sellers knowledge</p> | <p>Currently:</p> <table border="1" style="width: 100%; border-collapse: collapse;"> <tr> <td style="width: 33%; height: 20px;"></td> <td style="width: 33%;"></td> <td style="width: 33%;"></td> </tr> <tr> <td style="text-align: center;">Yes</td> <td style="text-align: center;">No</td> <td style="text-align: center;">D/K</td> </tr> </table> <p>Previously:</p> <table border="1" style="width: 100%; border-collapse: collapse;"> <tr> <td style="width: 33%; height: 20px;"></td> <td style="width: 33%;"></td> <td style="width: 33%;"></td> </tr> <tr> <td style="text-align: center;">Yes</td> <td style="text-align: center;">No</td> <td style="text-align: center;">D/K</td> </tr> </table> | | | | | Yes | No | D/K | | | | Yes | No | D/K |
| | | | | | | | | | | | | | | | |
| Yes | No | D/K | | | | | | | | | | | | | |
| | | | | | | | | | | | | | | | |
| Yes | No | D/K | | | | | | | | | | | | | |
| 10. | <p>Are there currently, or have there been previously, any flooring, drains or walls located within the facility that are, or have been, stained by substances (or, in the case of drains, used for) other than water or are emanating foul odors? <i>If YES, please elaborate below:</i></p> <p>None to sellers knowledge</p> | <p>Currently:</p> <table border="1" style="width: 100%; border-collapse: collapse;"> <tr> <td style="width: 33%; height: 20px;"></td> <td style="width: 33%;"></td> <td style="width: 33%;"></td> </tr> <tr> <td style="text-align: center;">Yes</td> <td style="text-align: center;">No</td> <td style="text-align: center;">D/K</td> </tr> </table> <p>Previously:</p> <table border="1" style="width: 100%; border-collapse: collapse;"> <tr> <td style="width: 33%; height: 20px;"></td> <td style="width: 33%;"></td> <td style="width: 33%;"></td> </tr> <tr> <td style="text-align: center;">Yes</td> <td style="text-align: center;">No</td> <td style="text-align: center;">D/K</td> </tr> </table> | | | | | Yes | No | D/K | | | | Yes | No | D/K |
| | | | | | | | | | | | | | | | |
| Yes | No | D/K | | | | | | | | | | | | | |
| | | | | | | | | | | | | | | | |
| Yes | No | D/K | | | | | | | | | | | | | |
| 11. | <p>Are there currently, or have there been previously, any spills or releases of hazardous substances or petroleum products within the building(s) or on the exterior of the Property? <i>If YES, please elaborate below:</i></p> <p>None to sellers knowledge</p> | <p>Currently:</p> <table border="1" style="width: 100%; border-collapse: collapse;"> <tr> <td style="width: 33%; height: 20px;"></td> <td style="width: 33%;"></td> <td style="width: 33%;"></td> </tr> <tr> <td style="text-align: center;">Yes</td> <td style="text-align: center;">No</td> <td style="text-align: center;">D/K</td> </tr> </table> <p>Previously:</p> <table border="1" style="width: 100%; border-collapse: collapse;"> <tr> <td style="width: 33%; height: 20px;"></td> <td style="width: 33%;"></td> <td style="width: 33%;"></td> </tr> <tr> <td style="text-align: center;">Yes</td> <td style="text-align: center;">No</td> <td style="text-align: center;">D/K</td> </tr> </table> | | | | | Yes | No | D/K | | | | Yes | No | D/K |
| | | | | | | | | | | | | | | | |
| Yes | No | D/K | | | | | | | | | | | | | |
| | | | | | | | | | | | | | | | |
| Yes | No | D/K | | | | | | | | | | | | | |
| 12. | <p>Has any non-native and/or contaminated fill material been deposited on the Property? <i>If YES, please elaborate below:</i></p> <p>None to sellers knowledge</p> | <table border="1" style="width: 100%; border-collapse: collapse;"> <tr> <td style="width: 33%; height: 20px;"></td> <td style="width: 33%;"></td> <td style="width: 33%;"></td> </tr> <tr> <td style="text-align: center;">Yes</td> <td style="text-align: center;">No</td> <td style="text-align: center;">D/K</td> </tr> </table> | | | | | Yes | No | D/K | | | | | | |
| | | | | | | | | | | | | | | | |
| Yes | No | D/K | | | | | | | | | | | | | |
| 13. | <p>Have any current or former property occupants generated hazardous wastes or other wastes (such as waste oil, or medical wastes) that required non-conventional storage, handling and/or disposal methods? <i>If YES, please indicate type of waste and the name of the waste handling contractor:</i></p> <p>None to sellers knowledge</p> | <table border="1" style="width: 100%; border-collapse: collapse;"> <tr> <td style="width: 33%; height: 20px;"></td> <td style="width: 33%;"></td> <td style="width: 33%;"></td> </tr> <tr> <td style="text-align: center;">Yes</td> <td style="text-align: center;">No</td> <td style="text-align: center;">D/K</td> </tr> </table> | | | | | Yes | No | D/K | | | | | | |
| | | | | | | | | | | | | | | | |
| Yes | No | D/K | | | | | | | | | | | | | |
| Transformers/Hydraulic Equipment | | | | | | | | | | | | | | | |
| 14. | <p>Are any power transformers, capacitors, oil-filled switchgear or hydraulic equipment present at the Property? <i>If YES, please elaborate below; and indicate approximate age and ownership:</i></p> <p>None to sellers knowledge</p> | <table border="1" style="width: 100%; border-collapse: collapse;"> <tr> <td style="width: 33%; height: 20px;"></td> <td style="width: 33%;"></td> <td style="width: 33%;"></td> </tr> <tr> <td style="text-align: center;">Yes</td> <td style="text-align: center;">No</td> <td style="text-align: center;">D/K</td> </tr> </table> | | | | | Yes | No | D/K | | | | | | |
| | | | | | | | | | | | | | | | |
| Yes | No | D/K | | | | | | | | | | | | | |
| 15. | <p>If hydraulic equipment is present, indicate approximate age of equipment & ownership:</p> | | | | | | | | | | | | | | |
| Regulatory Disclosure | | | | | | | | | | | | | | | |
| 16. | <p>Have there been any environmental liens or governmental notification or involvement relating to past or current use or disposal of hazardous substances with respect to the property of any facility or structure located on the property? <i>If YES, please elaborate below:</i></p> <p>None to sellers knowledge</p> | <table border="1" style="width: 100%; border-collapse: collapse;"> <tr> <td style="width: 33%; height: 20px;"></td> <td style="width: 33%;"></td> <td style="width: 33%;"></td> </tr> <tr> <td style="text-align: center;">Yes</td> <td style="text-align: center;">No</td> <td style="text-align: center;">D/K</td> </tr> </table> | | | | | Yes | No | D/K | | | | | | |
| | | | | | | | | | | | | | | | |
| Yes | No | D/K | | | | | | | | | | | | | |
| 17. | <p>If the property is served by a private well or non-public water system, have contaminants been identified in the well or system that exceed guidelines applicable to the water system, or has the well been designated as contaminated by any government environmental/health agency? <i>(If YES, please elaborate below. If not applicable, please check NO)</i></p> | <table border="1" style="width: 100%; border-collapse: collapse;"> <tr> <td style="width: 33%; height: 20px;"></td> <td style="width: 33%; text-align: center;">*</td> <td style="width: 33%;"></td> </tr> <tr> <td style="text-align: center;">Yes</td> <td style="text-align: center;">No</td> <td style="text-align: center;">D/K</td> </tr> </table> | | | * | | Yes | No | D/K | | | | | | |
| | * | | | | | | | | | | | | | | |
| Yes | No | D/K | | | | | | | | | | | | | |

| | | | | |
|---|---|-----|----|-----|
| 18. | Is there any environmental litigation, administrative action or cleanup action involving the property related to a release or threatened release of any hazardous substance or petroleum product? <i>If YES, please elaborate below:</i> None to sellers knowledge | | | |
| | | Yes | No | D/K |
| 19. | Are you aware of testing of any environmental media (soil, groundwater, surface water, etc.) at the property which identified levels of contaminants in excess of regulatory standards and/or cleanup guidelines? <i>If YES, please elaborate below:</i> | | * | |
| | | Yes | No | D/K |
| Additional Environmental/Building Conditions | | | | |
| 20.a. | Has testing of building materials for asbestos ever been conducted at the Property? <i>If YES, please forward a copy of test results and/or survey reports:</i> | | | |
| | | Yes | No | D/K |
| 20.b. | Are any asbestos containing materials known to be present at the Property? <i>If YES, please elaborate:</i> | | * | |
| | | Yes | No | D/K |
| 20.c. | Is there an Asbestos Operations & Maintenance (O&M) program in place? <i>If YES, please forward a copy.</i> | | * | |
| | | Yes | No | D/K |
| 21.a. | Has lead paint testing/risk assessment ever been conducted at the Property? <i>If YES, please forward a copy of test results.</i> | | * | |
| | | Yes | No | D/K |
| 21.b. | Is lead-based paint known to be present at the Property? <i>If YES, please elaborate:</i> | | * | |
| | | Yes | No | D/K |
| 21.c. | Is there a lead paint Operations & Maintenance (O&M) (or equivalent) program in place? <i>If YES, please forward a copy.</i> | | * | |
| | | Yes | No | D/K |
| 21.d. | For any residential buildings built prior to 1987, has any testing for lead in drinking water been performed? <i>If YES, please provide a copy of all test results.</i> | | * | |
| | | Yes | No | D/K |
| 21.e. | If Yes to 23.d., has any lead testing of drinking water indicated results exceeding 15 parts per billion (or microgram per liter)? <i>If YES, please elaborate and forward documentation of any mitigation performed to reduce lead concentration in drinking water.</i> | | * | |
| | | Yes | No | D/K |
| 22.a. | Has radon testing ever been conducted at the Property? <i>If YES, please forward a copy of test results.</i> | | * | |
| | | Yes | No | D/K |
| 22.b. | Are there any radon mitigations systems at the Property? <i>If YES, please provide details of the systems including the most recent service records.</i> | | * | |
| | | Yes | No | D/K |
| 23.a. | Are there any problems with water intrusion, water damaged surfaces or excessive mold growth within the buildings? <i>If YES, please elaborate:</i> NA | | | |
| | | Yes | No | D/K |
| 23.b. | Is there a Moisture Control (or Mold Management) Program in place <i>If YES, please forward a copy.</i> | | * | |
| | | Yes | No | D/K |
| 24.a. | Are any pest control, pesticides or herbicides products utilized or applied at the Property? <i>If YES, please elaborate.</i> | | * | |
| | | Yes | No | D/K |
| 24.b. | <i>If Yes to 24.a., are all products applied by licensed pest control contractor? If YES, provide company name and any applicable license #s if available. If NO, please describe what products are utilized, who applies them and/or how they are applied or utilized.</i> | | | |
| | | Yes | No | D/K |

Additional Details/Comments:

For any questions that warrant further elaboration, please use the following space as necessary, and/or provide documentation along with the completed questionnaire:

Certification

I, Mike Harrison, state to the best of my knowledge, information and belief, that all of the facts stated in response to the questions and requests for information contained in this Environmental Questionnaire are true.

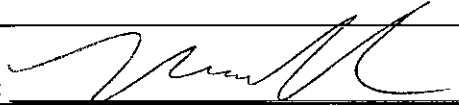
Signature: 

Date: 9/28/21

Title: RE Broker

On behalf of: Green Trucking Solutions

(name of entity)

APPENDIX D

HISTORICAL RECORDS DOCUMENTATION



C3-8672

No Address

Hesperia, CA 92344

Inquiry Number: 6681140.8

September 28, 2021

The EDR Aerial Photo Decade Package



6 Armstrong Road, 4th floor
Shelton, CT 06484
Toll Free: 800.352.0050
www.edrnet.com

EDR Aerial Photo Decade Package

09/28/21

Site Name:

C3-8672
No Address
Hesperia, CA 92344
EDR Inquiry # 6681140.8

Client Name:

Hillmann Environmental Co.
1745 W Orangewood Avenue
Orange, CA 92868-0000
Contact: Alyssa Berry



Environmental Data Resources, Inc. (EDR) Aerial Photo Decade Package is a screening tool designed to assist environmental professionals in evaluating potential liability on a target property resulting from past activities. EDR's professional researchers provide digitally reproduced historical aerial photographs, and when available, provide one photo per decade.

Search Results:

| <u>Year</u> | <u>Scale</u> | <u>Details</u> | <u>Source</u> |
|-------------|--------------|------------------------------------|---------------|
| 2016 | 1"=500' | Flight Year: 2016 | USDA/NAIP |
| 2012 | 1"=500' | Flight Year: 2012 | USDA/NAIP |
| 2009 | 1"=500' | Flight Year: 2009 | USDA/NAIP |
| 2005 | 1"=500' | Flight Year: 2005 | USDA/NAIP |
| 2002 | 1"=500' | Acquisition Date: January 01, 2002 | USGS/DOQQ |
| 1994 | 1"=500' | Acquisition Date: January 01, 1994 | USGS/DOQQ |
| 1985 | 1"=500' | Flight Date: July 28, 1985 | USDA |
| 1978 | 1"=500' | Flight Date: September 30, 1978 | USGS |
| 1975 | 1"=500' | Flight Date: August 01, 1975 | USGS |
| 1968 | 1"=500' | Flight Date: August 01, 1968 | USDA |
| 1959 | 1"=500' | Flight Date: June 22, 1959 | USDA |
| 1953 | 1"=500' | Flight Date: January 23, 1953 | USDA |
| 1949 | 1"=500' | Flight Date: May 21, 1949 | USDA |
| 1938 | 1"=500' | Flight Date: August 09, 1938 | USDA |

When delivered electronically by EDR, the aerial photo images included with this report are for ONE TIME USE ONLY. Further reproduction of these aerial photo images is prohibited without permission from EDR. For more information contact your EDR Account Executive.

Disclaimer - Copyright and Trademark Notice

This Report contains certain information obtained from a variety of public and other sources reasonably available to Environmental Data Resources, Inc. It cannot be concluded from this Report that coverage information for the target and surrounding properties does not exist from other sources. NO WARRANTY EXPRESSED OR IMPLIED, IS MADE WHATSOEVER IN CONNECTION WITH THIS REPORT. ENVIRONMENTAL DATA RESOURCES, INC. SPECIFICALLY DISCLAIMS THE MAKING OF ANY SUCH WARRANTIES, INCLUDING WITHOUT LIMITATION, MERCHANTABILITY OR FITNESS FOR A PARTICULAR USE OR PURPOSE. ALL RISK IS ASSUMED BY THE USER. IN NO EVENT SHALL ENVIRONMENTAL DATA RESOURCES, INC. BE LIABLE TO ANYONE, WHETHER ARISING OUT OF ERRORS OR OMISSIONS, NEGLIGENCE, ACCIDENT OR ANY OTHER CAUSE, FOR ANY LOSS OF DAMAGE, INCLUDING, WITHOUT LIMITATION, SPECIAL, INCIDENTAL, CONSEQUENTIAL, OR EXEMPLARY DAMAGES. ANY LIABILITY ON THE PART OF ENVIRONMENTAL DATA RESOURCES, INC. IS STRICTLY LIMITED TO A REFUND OF THE AMOUNT PAID FOR THIS REPORT. Purchaser accepts this Report "AS IS". Any analyses, estimates, ratings, environmental risk levels or risk codes provided in this Report are provided for illustrative purposes only, and are not intended to provide, nor should they be interpreted as providing any facts regarding, or prediction or forecast of, any environmental risk for any property. Only a Phase I Environmental Site Assessment performed by an environmental professional can provide information regarding the environmental risk for any property. Additionally, the information provided in this Report is not to be construed as legal advice.

Copyright 2021 by Environmental Data Resources, Inc. All rights reserved. Reproduction in any media or format, in whole or in part, of any report or map of Environmental Data Resources, Inc., or its affiliates, is prohibited without prior written permission.

EDR and its logos (including Sanborn and Sanborn Map) are trademarks of Environmental Data Resources, Inc. or its affiliates. All other trademarks used herein are the property of their respective owners.



INQUIRY #: 6681140.8

YEAR: 2016

— = 500'





INQUIRY #: 6681140.8

YEAR: 2012

— = 500'





INQUIRY #: 6681140.8

YEAR: 2009

— = 500'





INQUIRY #: 6681140.8

YEAR: 2005

— = 500'





INQUIRY #: 6681140.8

YEAR: 2002

— = 500'





INQUIRY #: 6681140.8

YEAR: 1994

— = 500'





INQUIRY #: 6681140.8

YEAR: 1985

— = 500'





INQUIRY #: 6681140.8

YEAR: 1978

— = 500'





INQUIRY #: 6681140.8

YEAR: 1975

— = 500'



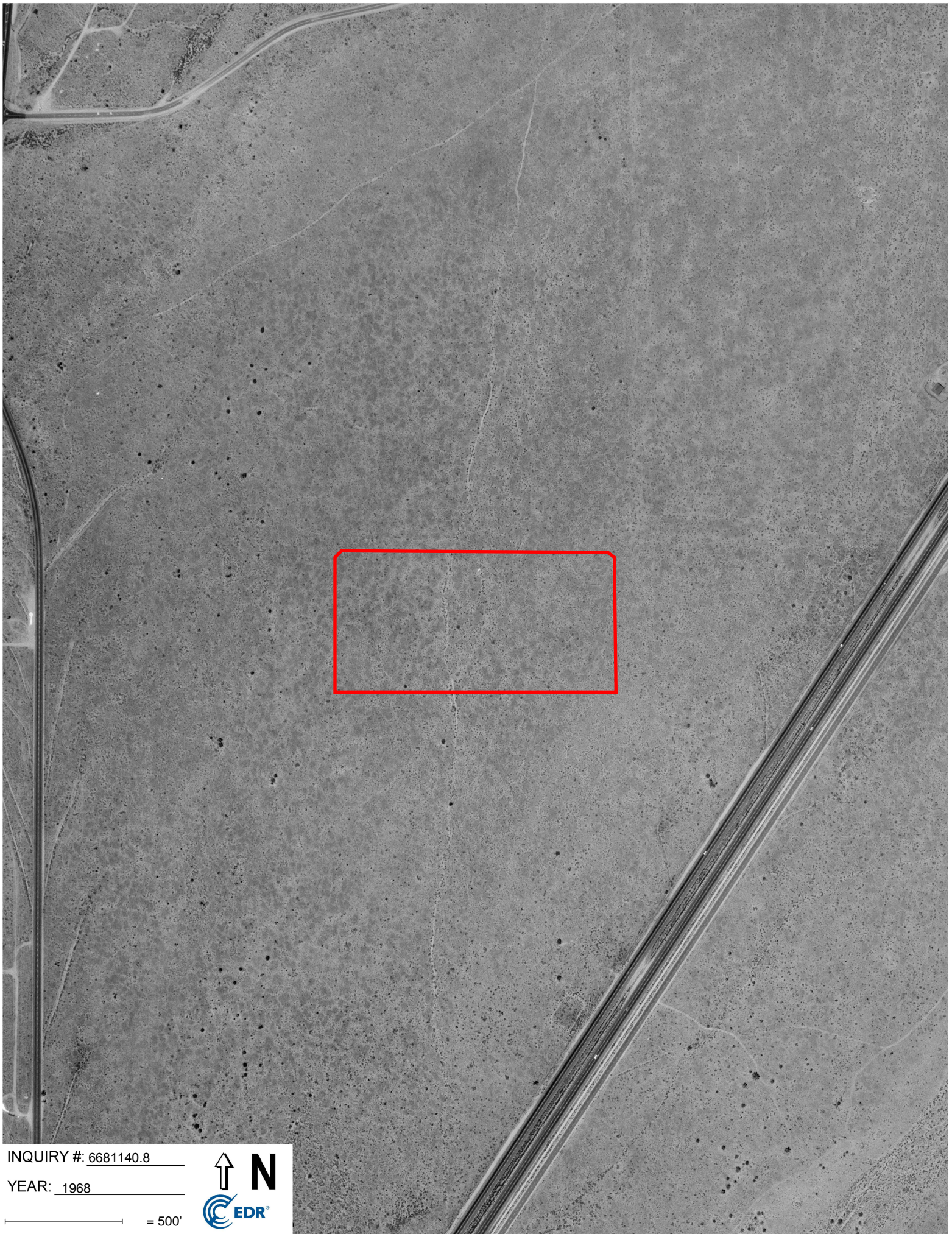

INQUIRY #: 6681140.8

YEAR: 1968

— = 500'



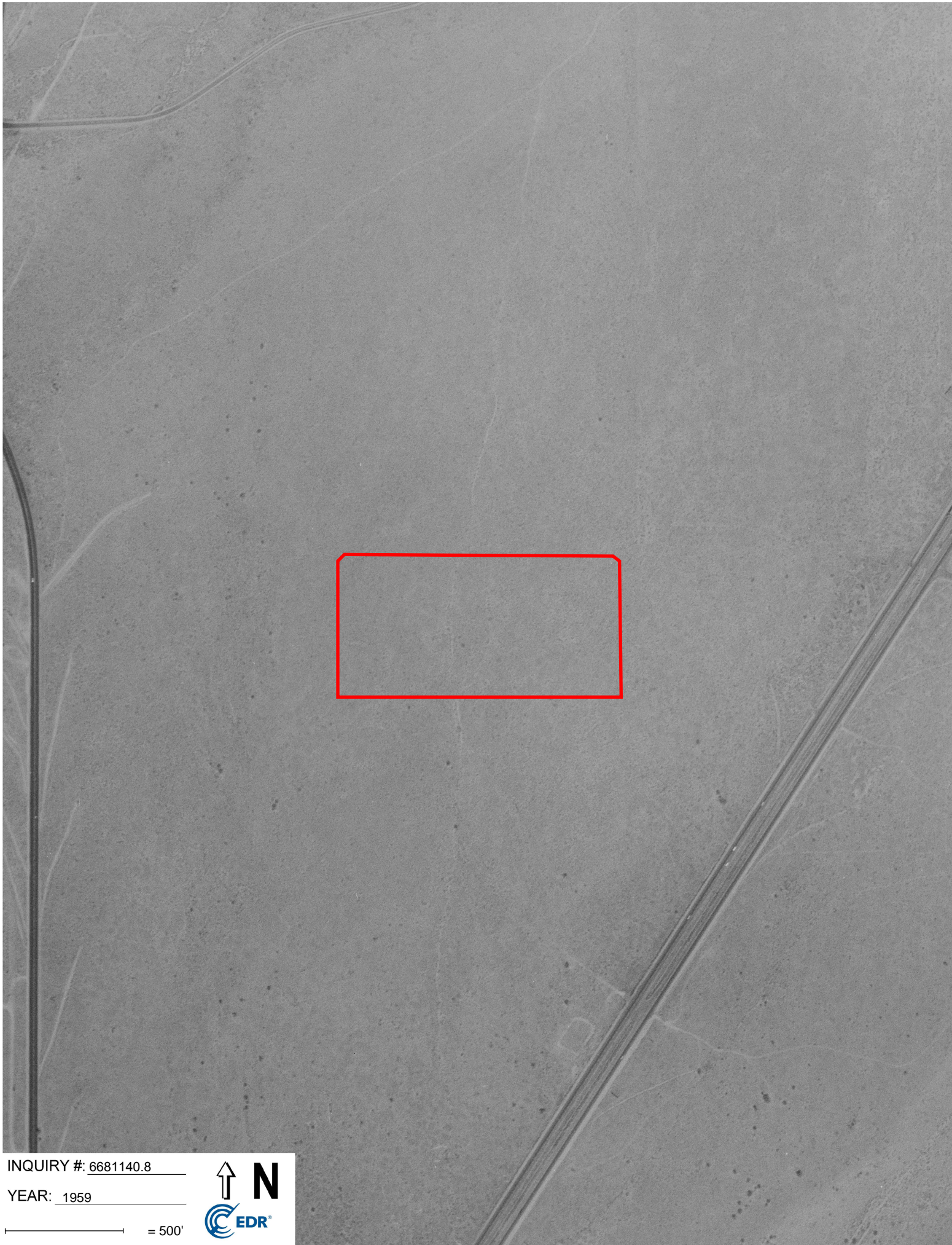



INQUIRY #: 6681140.8

YEAR: 1953

— = 500'



1:54

PMA

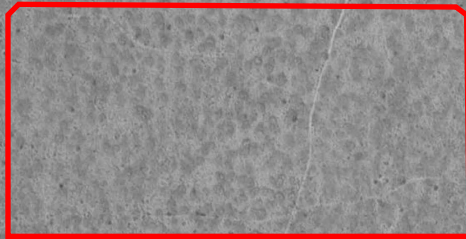

INQUIRY #: 6681140.8

YEAR: 1949

— = 500'



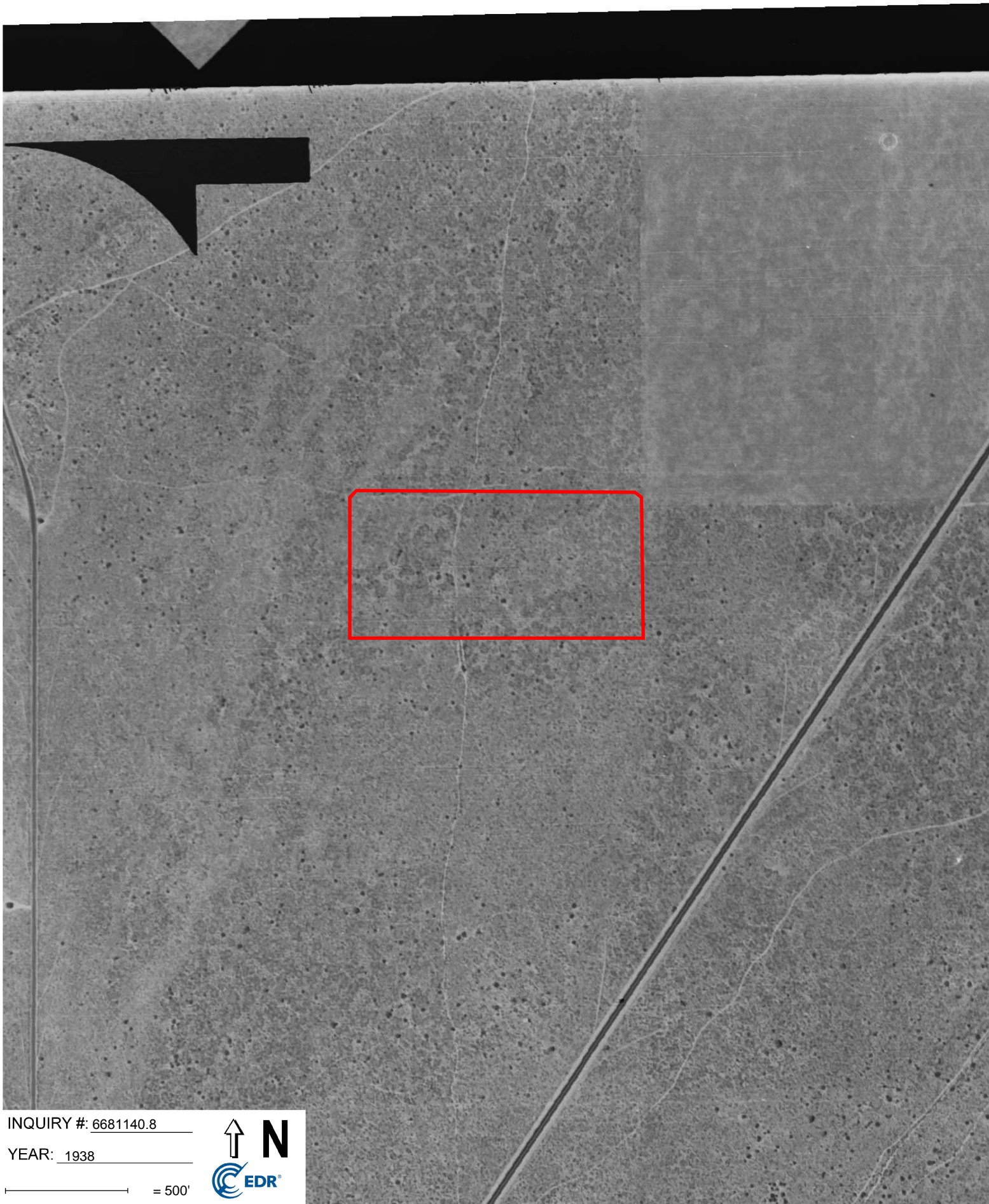

INQUIRY #: 6681140.8

YEAR: 1938

— = 500'



C3-8672

No Address
Hesperia, CA 92344

Inquiry Number: 6681140.5
October 01, 2021

The EDR-City Directory Image Report

TABLE OF CONTENTS

SECTION

Executive Summary

Findings

City Directory Images

Thank you for your business.

Please contact EDR at 1-800-352-0050
with any questions or comments.

Disclaimer - Copyright and Trademark Notice

This Report contains certain information obtained from a variety of public and other sources reasonably available to Environmental Data Resources, Inc. It cannot be concluded from this Report that coverage information for the target and surrounding properties does not exist from other sources. **NO WARRANTY EXPRESSED OR IMPLIED, IS MADE WHATSOEVER IN CONNECTION WITH THIS REPORT. ENVIRONMENTAL DATA RESOURCES, INC. SPECIFICALLY DISCLAIMS THE MAKING OF ANY SUCH WARRANTIES, INCLUDING WITHOUT LIMITATION, MERCHANTABILITY OR FITNESS FOR A PARTICULAR USE OR PURPOSE. ALL RISK IS ASSUMED BY THE USER. IN NO EVENT SHALL ENVIRONMENTAL DATA RESOURCES, INC. BE LIABLE TO ANYONE, WHETHER ARISING OUT OF ERRORS OR OMISSIONS, NEGLIGENCE, ACCIDENT OR ANY OTHER CAUSE, FOR ANY LOSS OR DAMAGE, INCLUDING, WITHOUT LIMITATION, SPECIAL, INCIDENTAL, CONSEQUENTIAL, OR EXEMPLARY DAMAGES. ANY LIABILITY ON THE PART OF ENVIRONMENTAL DATA RESOURCES, INC. IS STRICTLY LIMITED TO A REFUND OF THE AMOUNT PAID FOR THIS REPORT.** Purchaser accepts this Report "AS IS". Any analyses, estimates, ratings, environmental risk levels or risk codes provided in this Report are provided for illustrative purposes only, and are not intended to provide, nor should they be interpreted as providing any facts regarding, or prediction or forecast of, any environmental risk for any property. Only a Phase I Environmental Site Assessment performed by an environmental professional can provide information regarding the environmental risk for any property. Additionally, the information provided in this Report is not to be construed as legal advice.

Copyright 2020 by Environmental Data Resources, Inc. All rights reserved. Reproduction in any media or format, in whole or in part, of any report or map of Environmental Data Resources, Inc. or its affiliates is prohibited without prior written permission.

EDR and its logos (including Sanborn and Sanborn Map) are trademarks of Environmental Data Resources, Inc. or its affiliates. All other trademarks used herein are the property of their respective owners.

EXECUTIVE SUMMARY

DESCRIPTION

Environmental Data Resources, Inc.'s (EDR) City Directory Report is a screening tool designed to assist environmental professionals in evaluating potential liability on a target property resulting from past activities. EDR's City Directory Report includes a search of available city directory data at 5 year intervals.

RECORD SOURCES

EDR's Digital Archive combines historical directory listings from sources such as Cole Information and Dun & Bradstreet. These standard sources of property information complement and enhance each other to provide a more comprehensive report.

EDR is licensed to reproduce certain City Directory works by the copyright holders of those works. The purchaser of this EDR City Directory Report may include it in report(s) delivered to a customer. Reproduction of City Directories without permission of the publisher or licensed vendor may be a violation of copyright.



RESEARCH SUMMARY

The following research sources were consulted in the preparation of this report. A check mark indicates where information was identified in the source and provided in this report.

| <u>Year</u> | <u>Target Street</u> | <u>Cross Street</u> | <u>Source</u> |
|-------------|-------------------------------------|-------------------------------------|------------------------------------|
| 2017 | <input checked="" type="checkbox"/> | <input checked="" type="checkbox"/> | EDR Digital Archive |
| 2014 | <input checked="" type="checkbox"/> | <input checked="" type="checkbox"/> | EDR Digital Archive |
| 2010 | <input checked="" type="checkbox"/> | <input checked="" type="checkbox"/> | EDR Digital Archive |
| 2005 | <input checked="" type="checkbox"/> | <input checked="" type="checkbox"/> | EDR Digital Archive |
| 2000 | <input type="checkbox"/> | <input checked="" type="checkbox"/> | EDR Digital Archive |
| 1995 | <input type="checkbox"/> | <input checked="" type="checkbox"/> | EDR Digital Archive |
| 1992 | <input type="checkbox"/> | <input checked="" type="checkbox"/> | EDR Digital Archive |
| 1986 | <input type="checkbox"/> | <input checked="" type="checkbox"/> | Haines Criss-Cross Directory |
| 1980 | <input type="checkbox"/> | <input type="checkbox"/> | Haines Criss-Cross Directory |
| 1976 | <input type="checkbox"/> | <input type="checkbox"/> | Haines Criss-Cross Directory |
| 1971 | <input type="checkbox"/> | <input type="checkbox"/> | Haines Criss-Cross Directory |
| 1964 | <input type="checkbox"/> | <input type="checkbox"/> | Luskey Brothers & Co. Publications |

FINDINGS

TARGET PROPERTY STREET

No Address
Hesperia, CA 92344

| <u>Year</u> | <u>CD Image</u> | <u>Source</u> |
|-------------|-----------------|---------------|
|-------------|-----------------|---------------|

THREE FLAGS AVE

| | | | |
|------|--------|------------------------------------|---|
| 2017 | pg A4 | EDR Digital Archive | |
| 2014 | pg A7 | EDR Digital Archive | |
| 2010 | pg A10 | EDR Digital Archive | |
| 2005 | pg A13 | EDR Digital Archive | |
| 2000 | - | EDR Digital Archive | Target and Adjoining not listed in Source |
| 1995 | - | EDR Digital Archive | Target and Adjoining not listed in Source |
| 1992 | - | EDR Digital Archive | Target and Adjoining not listed in Source |
| 1986 | - | Haines Criss-Cross Directory | Street not listed in Source |
| 1980 | - | Haines Criss-Cross Directory | Street not listed in Source |
| 1976 | - | Haines Criss-Cross Directory | Street not listed in Source |
| 1971 | - | Haines Criss-Cross Directory | Street not listed in Source |
| 1964 | - | Luskey Brothers & Co. Publications | Street not listed in Source |

FINDINGS

CROSS STREETS

| <u>Year</u> | <u>CD Image</u> | <u>Source</u> |
|-------------|-----------------|---------------|
|-------------|-----------------|---------------|

MARIPOSA RD

| | | | |
|------|---------|------------------------------------|-----------------------------|
| 2017 | pg. A2 | EDR Digital Archive | |
| 2014 | pg. A5 | EDR Digital Archive | |
| 2010 | pg. A8 | EDR Digital Archive | |
| 2005 | pg. A11 | EDR Digital Archive | |
| 2000 | pg. A14 | EDR Digital Archive | |
| 1995 | pg. A16 | EDR Digital Archive | |
| 1992 | pg. A17 | EDR Digital Archive | |
| 1986 | pg. A18 | Haines Criss-Cross Directory | |
| 1980 | - | Haines Criss-Cross Directory | Street not listed in Source |
| 1976 | - | Haines Criss-Cross Directory | Street not listed in Source |
| 1971 | - | Haines Criss-Cross Directory | Street not listed in Source |
| 1964 | - | Luskey Brothers & Co. Publications | Street not listed in Source |

City Directory Images

MARIPOSA RD 2017

| | |
|-------|---|
| 5900 | CASTANEDA, DANIEL L DESERT VALLEY TOWING |
| 5960 | SUMMIT INN RESTAURANT |
| 6000 | CA STEVENSSUMMIT INN RES OAK HILLS MARKET |
| 9067 | MAIN STREET COLLECTORS INC |
| 9329 | CALIFORNIA TEACHRS ASSN PARAMOUNT RESIDENTIAL MORTGAGE GROUP |
| 9331 | FRONTIER HOMESBUILDERS SAN JOAQUIN VALLEY COLLEGE |
| 9353 | EXTRA SPACE STORAGE |
| 9405 | ANTIQUE IMPORTS |
| 9619 | COURTYARD VICTORVILLE HESPERIA |
| 9625 | SPRINGHILL SUITES VICTORVILLE HESPER |
| 9640 | BURGER KING |
| 9770 | CHIPOTLE MEXICAN GRILL |
| 10445 | HORN, WADE R |
| 11314 | MOORE, CHARLES L |
| 11315 | LAUWERS, KEN R |
| 11355 | TAYLOR, CAROL |
| 11385 | BEST TAX SERVICE TABOR, JOHN J |
| 11494 | JMF TRAILER PARTS |
| 11500 | AMERICAN TRANS WORLD REEDS AUTOMOBILE REPAIR SUPER COLLISION & CUSTOMS WHEELER TRUCK RENTALS |
| 11626 | DESERT MARINE LLC RANGE R V CENTER |
| 11673 | PENSKE TRUCK RENTAL |
| 11746 | VALEW WELDING & FABRICATION |
| 11752 | SOUTHERN CALIFORNIA FLEET SERVICE |
| 11768 | RAMMAR PAINTING INC THE SPRAY DOCTOR |
| 11776 | AEGIS MEDICAL SYSTEMS |
| 11794 | DELS DISTRIBUTING CO INC |
| 11854 | AFFORDABLE RV HIGH DESERT AFFORDABLE TRUCK & RV CENTER BEAUMONT RV INC |
| 11908 | JUST FLOOR IT ORIAN FLOORING |
| 11920 | INNOVATIVE CAR SALES JRS TIRE SHOP JRS TRANSPORT & TOWING SEACARD POOLS SECARD POOLS SPAS SMOG CENTRAL |
| 11930 | JOHNSON MACHINERY |
| 11959 | ANDREA S CHING MD CARL S SHIBATA MD |

MARIPOSA RD

2017

(Cont'd)

| | |
|-------|--------------------------------------|
| 11959 | EMILY E COOK DO |
| | FIRAS M RAHHAL MD |
| | JESSE A DOVICH MD |
| | JOSEPH F FLEMING MD |
| | LESLIE A BRUCELYLE MD FRCS G FRC OP |
| | MILA J HEERSINK MD |
| | NATHAN J RUDOMETKIN MD |
| | PACIFIC EYE INSTITUTE A MEDICAL GROU |
| | PAMELA J BEKENDAM MD |
| | PETER D BEKENDAM MD |
| | PRISCILLA SONGSANAND MD |
| | RICHMOND E ROESKE MD |
| | ROBERT N FABRICANT MD FACS |
| | ROGER L NOVACK MD PH D FACS |
| 11976 | ECONO LODGE |
| 12000 | LA QUINTA INNS & SUITES |
| 12011 | MARIPOSA TIRE & AUTO |
| | MIGUELS SMOG CHECK |
| | UHAUL |
| 12033 | COUNTRY OAK & STOVE |
| | COUNTRY OAK & STOVES |
| 12051 | HOSPITALITY DENTAL |
| 12053 | BILLS POOL SERVICE & SUPPLIES |
| | BRAYS B CARD INC |
| | L P S INVESTMENT CO |
| | OAKWOOD MARKET |
| | PAW SPA |
| | PHOENIX MASSAGE |
| | SECOND CHANCE THRIFT STORE |
| 12055 | VAPE TOWN |
| | WHISKEY BARREL |

THREE FLAGS AVE 2017

| | |
|------|---------------------------------|
| 8853 | BEST LUBE |
| | K & S TRUCK WASH |
| | NEWTON PETROLEUM ENT |
| | NEWTON, P |
| | OUTPOST HAIRCUTS |
| | WEST COAST TIRES & TRUCK REPAIR |
| 8893 | EL MONTE RV RENTALS |
| | R V SUPPLY CENTER INC |
| | WINGFOOT |
| 8899 | LITTLE SISTERS TRUCK WASH |
| | RENNER DAIRY INC |
| | ZIPPY LUBE A TRUCK |
| 8995 | LA FREIGHTLINER |
| | LOS ANGELES FREIGHTLINER |

MARIPOSA RD 2014

| | |
|-------|---|
| 5900 | CASTANEDA, DANIEL L DESERT VALLEY TOWING |
| 5950 | TOMKO, KRYSTAL L |
| 6000 | CA STEVENS SUMMIT INN RES CHEVRON STATION HESPERIA OAK HILLS MARKET |
| 6261 | CALIFORNIA REDWOOD GAZABOS |
| 6271 | BARNES, GARY M |
| 9067 | MAIN STREET COLLECTORS INC |
| 9329 | CALIFORNIA TEACHRS ASSN GLAZE, RENEE |
| 9331 | FRONTIER HOMESBUILDERS SAN JOAQUIN VALLEY COLLEGE |
| 9353 | EXTRA SPACE STORAGE |
| 9405 | ANTIQUE IMPORTS |
| 9619 | COURTYARD VICTORVILLE HESPERIA |
| 9625 | SPRINGHILL SUITES VICTORVILLE HESPER |
| 9640 | BURGER KING |
| 9770 | CHIPOTLE MEXICAN GRILL |
| 10445 | HORN, WADE R |
| 11314 | OCCUPANT UNKNOWN, |
| 11315 | LAUWERS, KEN R |
| 11355 | CORTEZ, BALANCA |
| 11385 | AGUIAR TOWING BEST TAX SERVICES |
| 11494 | JMF TRAILER PARTS |
| 11500 | AMERICAN TRANS WORLD AUTO CARE REEDS AUTOMOBILE REPAIR |
| 11605 | OCCUPANT UNKNOWN, |
| 11612 | UNITED RENTALS |
| 11626 | DESERT MARINE LLC RANGE R V CENTER |
| 11653 | BEOTCH, NICOLE |
| 11673 | GONZALEZ TOW LOS ANGELES EXPRESS INC PENSKE TRUCK RENTAL WHEELER TRUCK RENTALS |
| 11752 | SOUTHERN CALIFORNIA FLEET SVC |
| 11768 | RAMMAR PAINTING INC SPRAY DOCTOR THE |
| 11776 | AEGIS MEDICAL SYSTEMS |
| 11794 | DELS DISTRIBUTING CO INC |
| 11854 | AFFORDABLE RV HIGH DESERT AFFORDABLE TRUCK & RV CENTER BEAUMONT RV INC |
| 11908 | ORIAN FLOORING |
| 11920 | INNOVATIVE CAR SALES JRS TIRE SHOP 2 JRS TRANSPORT & TOWING |

MARIPOSA RD

2014

(Cont'd)

| | |
|-------|--------------------------------------|
| 11920 | SEACARD POOLS |
| 11930 | JOHNSON MACHINERY |
| | JOHNSON RENTAL SERVICES |
| | JOHNSON RENTAL SVCS |
| 11959 | AEGIS MEDICAL |
| | PACIFIC EYE INSTITUTE A MEDICAL GROU |
| 11976 | ECONO LODGE |
| 12000 | LA QUINTA INLAND SUITES |
| | LA QUINTA INN & SUITES HESPERI |
| 12011 | MARIPOSA TIRE & AUTO |
| | MIGUELS SMOG CHECK |
| 12033 | COUNTRY OAK & STOVES |
| | VINDRESSERS SHOP |
| 12051 | HOSPITALITY DENTAL GROUP |
| 12053 | BILLS POOL SUPPLIES |
| | BRAYS B CARD INC |
| | JOHNNY DEES |
| | L P S INVESTMENT CO |
| | OAKWOOD MARKET |
| | PROVEST REALITY |
| | TITAN COMPUTERS |
| | WILLIAMS KAY & ASSOCIATES |
| 12055 | DJS SPORTS BAR & GRILL |
| | HELP YOU SAVE INSURANCE |
| | VAPE TOWN |

THREE FLAGS AVE 2014

8853 BEST LUBE
K & S TRUCK WASH
NEWTON PETROLEUM ENT
NEWTON, P
OUTPOST HAIRCUTS
WEST COAST TIRES & TRUCK REPAIR
ZIPPY LUBE A TRUCK CORP
8893 EL MONTE RV RENTALS
R V SUPPLY CENTER INC RECREATNL VEHI
WINGFOOT
8899 LITTLE SISTERS TRUCK WASH
ZIPPY LUBE A TRUCK
8995 LA FREIGHTLINER
LOS ANGELES FREIGHTLINER

MARIPOSA RD 2010

| | |
|-------|--|
| 5900 | CASTANEDA, DANIEL L DESERT VALLEY TOWING |
| 5970 | SUMMIT INN RESTAURANT |
| 6261 | CALIFORNIA REDWOOD GAZEBOS |
| 6271 | BARNES, GARY M |
| 9067 | MAIN STREET COLLECTORS INC |
| 9329 | CALIFORNIA TEACHRS ASSN COLDWELL BANKER INTEGRITY KB HOME MAJESTIC LAND PARAMOUNT RESIDENTIAL MORTGAGE SAN BERNARDINO CNTY SUPERVISOR |
| 9331 | FRONTIER HOMES |
| 9353 | STORAGE SOLUTIONS |
| 9405 | ANTIQUE IMPORTS CLOSEOUT MATTRESS CO INC |
| 9481 | CARSON TRAILER EARTHWORKS TRUCKS & EQUIPMENT |
| 9619 | COURTYARD |
| 9625 | SPRINGHILL SUITESVICTORVILLE |
| 9640 | BURGER KING |
| 10445 | HORN, WADE R WADES AUTOMOTIVE INC |
| 11314 | MOORE, CHARLES A |
| 11315 | LAUWERS, KENNETH R |
| 11355 | CORTEZ, CARLOS O |
| 11385 | BEST TAX SVC US FORKLIFT |
| 11494 | DESERT MARINE LLC WHEELER TRUCK RENTALS |
| 11500 | VICTOR VALLEY RV DISCOUNT CTR |
| 11605 | OCCUPANT UNKNOWN, |
| 11612 | UNITED RENTALS |
| 11626 | RANGE RV RENTALS |
| 11653 | BEOTCH, NICOLE |
| 11673 | PENSKE TRUCK RENTAL |
| 11752 | SOUTHERN CALIFORNIA FLEET SVC |
| 11768 | RAMMAR PAINTING INC SPRAY DOCTOR |
| 11776 | EXECUTIVE SUITESMARIPOSA HOME MORTGAGE SOLUTIONS |
| 11794 | DELS DISTRIBUTING CO INC HIGH DESERT DAIRY |
| 11854 | AFFORDABLE TRUCK & RV CTR |
| 11886 | ECONO LODGE |
| 11908 | JUST FLOOR IT ORION TILE & MARBLE INC |
| 11920 | BEST APPLIANCES M & M TINT & GLASS SEACARD POOLS |

MARIPOSA RD**2010****(Cont'd)**

| | |
|-------|-----------------------------|
| 11920 | ZACATECAS TIRE SHOP |
| 11930 | JOHNSON RENTAL SVC |
| 11959 | AEGIS MEDICAL |
| | SPECTRUM SURVEYING & ENGRNG |
| 12000 | LA QUINTA INN |
| 12011 | AMERICAN TRANS |
| | AUTO CARE |
| | REEDS AUTOMOTIVE REPAIR |
| 12033 | COUNTRY OAK & STOVES |
| 12053 | FURNITURE STORE |
| | HIGH DESERT TINT |
| | KAY WILLIAMS & ASSOC |
| | LPS INVESTMENT CO |
| | OAKWOOD MARKET |
| | VICTORIA NAILS |

THREE FLAGS AVE 2010

| | |
|------|--------------------------------|
| 8853 | A & A INSURANCE GROUP INC |
| | K & S TRUCK WASH |
| | WEST COAST TIRES & TRUCK RPR |
| | ZIPPY LUBE A TRUCK |
| 8893 | R V SUPPLY CTR INC |
| | WINGFOOT COMMERCIAL TIRE SYSTS |
| 8899 | LITTLE SISTERS TRUCK WASH |
| | WINGFOOT COMMERCIAL TIRE SYSTS |
| 8995 | LOS ANGELES FREIGHTLINER |

MARIPOSA RD 2005

| | |
|-------|--|
| 6010 | EOXAN LLC RIO VISTA FUEL INC |
| 6261 | OAK HILLS AUTO CENTRE OAK HILLS FEED & SUPPLY OAK HILLS FEED AND SUPPLY |
| 6271 | BARNES, GARY M |
| 8137 | OCCUPANT UNKNOWN, |
| 9067 | MAIN STREET COLLECTORS INC |
| 9353 | EMPIRE SELF STORAGE HESPERIA EMPIRE SELF STORAGE HESPERIA LLC |
| 9405 | ALL PERFORMANCE ANTIQUE IMPORTS CLOSE OUT MATTRESS CO INC URNVS MOTORSPORT |
| 9481 | EARTHWORKS TRUCKS & EQUIPMENT POOL TYME |
| 9625 | BEST WESTERN SUITES INN SPRINGHILL SUITES BY MARIOTT |
| 9640 | BURGER KING CATEGO CORP |
| 10445 | HORN, WADE R |
| 11314 | MOORE, CHARLES A |
| 11315 | JONES, BERRY E |
| 11385 | BEST TAX SERVICE JAIN, JEETENDRA P |
| 11494 | AZTEX TRAILERS CARSON TRAILER DESERT MARINE LLC WILLIAM L MORAGNO |
| 11500 | BOBS TRANSMISSION BUDGET TRUCK RENTAL PENSKE TRUCK LEASING CO LP |
| 11605 | EUFEMIAS ANTIQUERY STUBBS, J R |
| 11612 | UNITED RENTALS SOUTHWEST INC |
| 11626 | RANGE VEHICLE CENTER INC |
| 11673 | HIGH DESERT CUSTOM SHELLS MONTROYA ENTERPRISES |
| 11768 | RAM MAR PAINTING INC |
| 11776 | HLMC CORP HOME LOAN MORTGAGE CORP HOME LOAN REAL ESTATE SECURITY PACIFIC FINANCIAL |
| 11794 | HIGH DESERT DAIRY |
| 11854 | BIG MIKE S FACTORY 2 U CALIFORNIA CARPETS HOSS AUTO MESA TRANSMISSIONS NUCKLES OIL CO INC S O S 24 / 7 EMERGENCY SERVICES |

MARIPOSA RD

2005

(Cont'd)

| | |
|-------|--|
| 11908 | JUST FLOOR IT TILECLUB |
| 11920 | LOUS AUTO SHOP MCKINNEY, MARINE T & J JANITORIAL T & J PAINTBALL T N T MOTORSPORT TBJ PAINTBALL WEST COAST LINERS |
| 11930 | JOHNSON RENTAL SERVICES INC |
| 11959 | AEGIS MEDICAL SYSTEM SPECTRUM SURVEYING & ENGINEER |
| 11976 | BAWA ENTERPRISES INC ECONO LODGE MOTEL |
| 12000 | LA QUINTA INN & SUITES |
| 12011 | AUTO CARE |
| 12033 | TRENDITIKES |
| 12053 | ABC SIMPLY SOFAS BEAR VALLEY FINANCIAL BILLS POOL SERVICE & SUPPLIES CARPET GALERIA GEARED 4U MOTORCYCLE ACCESSORIES JENELLE WOU DA OAKWOOD MARKET PRO MOTORSPORT PROCOM SYSTEMS TOP NOTCH SPORTS NUTRITION VALLEY SECURITY SYSTEMS VICTORIA NAILS WILLIAMS KAY AND ASSOCIATES |

THREE FLAGS AVE 2005

| | |
|------|------------------------|
| 8853 | EXEC AUTO SHIPPERS |
| | FULK, GEORGE V |
| 8899 | ZIPPY LUBE A TRUCK INC |

MARIPOSA RD 2000

| | |
|-------|--|
| 6261 | AMISH COUNTRY GAZEBOS CURTISS CUSTOM POOLS DISCOUNT FIREWOOD |
| 9065 | RODEO ROOM |
| 9067 | MAIN STREET COLLECTORS INCORPORATED |
| 9405 | ANTIQUE IMPORTS CARR, DAVID C STI |
| 9481 | GREEN EQUIPMENT & TOOL COMPANY |
| 9640 | BURGER KING HESPERIA |
| 10445 | HORN, WADE R |
| 10795 | GOLDEN OPPORTUNITY ENTERPRISES |
| 11314 | TINKHAM, A R |
| 11315 | JONES, BERRY E |
| 11355 | FRITCH, DEE A |
| 11385 | BEST TAX AUDITS & TAX PREPARATION RELIFAORD, K |
| 11496 | RANGE RV CENTER |
| 11500 | VIKING TIRE & AUTOMOTIVE |
| 11605 | ANTIQUE APPRAISER |
| 11612 | GUY COONS CONST UNITED RENTALS INCORPORATED US RENTALS |
| 11626 | HI DESERT RV RANGE RV CENTER MOTOR HOME & SERVICE CENTER RANGE RV CENTER TRAILER SALES |
| 11673 | HIGH DESERT RV AND BOAT STORAGE |
| 11746 | AA DRIVING SCHOOL CUSTOM TRUCK & OFF ROAD ACCESSORIES CENTER DALES TRANSMISSION WORLD E V ENTERPRISES RANDYS EUROPEAN AUTOMOTIVE |
| 11752 | WADES AUTOMOTIVE INCORPORATED |
| 11768 | RAM-MAR PAINTING INCORPORATED SPRAY DOCTOR THE |
| 11776 | HOME LOAN MORTGAGE CORPORATION CORPORATE OFFICE |
| 11794 | DEL'S DISTRIBUTING COMPANY INCORPORATED |
| 11854 | DIESEL DOCTOR MERIT OIL COMPANY MERIT OIL COMPANY TRUCK STOP MESA TRANSMISSIONS VICTOR VALLEY TRUCK WASH |
| 11886 | ECONO LODGE HESPERIA MOTOR INN |
| 11908 | CREATIVE CARPETS TILECLUB TKE WABUKAN DOJO KARATE & AIKIDO |
| 11920 | CARLOS AUTO REPAIR MCKINNEY, MARINE |

MARIPOSA RD

2000

(Cont'd)

| | |
|-------|--------------------------------|
| 11920 | T N T MOTOR SPORTS |
| | TIMS WATERCRAFT RENTALS |
| | UPHOLSTERY PLUS |
| 11959 | COMPANION PET CENTER |
| | HOUSTON LAURA DVM |
| | MORI RICK L DVM |
| | PAL ANIMAL FOUNDATION |
| 12011 | AUTO CARE |
| 12053 | A ARTISTIC NAILS & HAIR |
| | BEAR VALLEY MORTGAGE |
| | BILLS POOL SERVICE & SUPPLIES |
| | BULLOCKS MERCHANDISE & COMPANY |
| | COUNTRY OAK & STOVES |
| | L P S INVESTMENT COMPANY |
| | NEEDLE LIL THERAPY |
| | OAKWOOD MARKET |
| | PHARMACY SKATEBOARD SHOP |
| | VINDRESSERS SHOP |
| | WILLIAMS APPLIANCE REPAIR |

MARIPOSA RD 1995

| | |
|-------|------------------------------|
| 6261 | STARFIRE REAL ESTATE |
| 9065 | GEORG III |
| 9405 | BARRY WILSON CONSTRUCTION |
| | HESPERIAS SHELL CITY |
| | HIGH DESERT CYCLE SLVG |
| | MOJAMBI AUTOMOTIVE |
| | U HAUL CO |
| 10445 | HORN, WADE R |
| 11315 | JONES, BERRY E |
| 11355 | TABOR, JOHN J |
| 11385 | DESERT INVESTMENT REALTY |
| 11494 | PACIFIC CREST FINANCIAL |
| | SOMERSET REALTY |
| | VICTOR VALLEY HOMES INC |
| 11496 | RANGE RV CTR |
| 11605 | EUFEMIAS ANTIQUERY |
| | RANDY STUBBS DESERT AUCTION |
| 11626 | HI DESERT RV |
| 11746 | AA DRIVING SCHOOL |
| | DALES TRANSMISSION WORLD |
| | RANDYS EUROPEAN AUTOMOTIVE |
| 11752 | WADES AUTOMOTIVE INC |
| 11768 | RAM MAR PAINTING INC |
| | SPRAY DOCTOR |
| 11794 | DELS DISTRIBUTING CO |
| 11854 | C B RADIO SHOP AT MERIT OIL |
| | DIESEL DOCTOR |
| | MERIT OIL CO |
| 11886 | HESPERIA MOTOR INN |
| 11908 | A & A CERAMIC |
| 11920 | CARLOS AUTO REPAIR |
| | CENTRAL AUTO SMOG & REPAIR |
| | SPORTS COLLECTIBLES GALLERY |
| | UPHOLSTERY PLUS |
| 12011 | AMERICAN TRANS WORLD |
| | AUTO CARE |
| 12053 | A WORLD OF TRAVEL |
| | ASSOCIATED REALTY |
| | AUTO PHONE |
| | BEAR VALLEY FINANCIAL |
| | DESERT VALLEY FLOORING SUPLS |
| | OAKWOOD MARKETS INC |
| | STATE FARM INSURANCE |
| | SUN BOW NAILS |
| 13393 | THIXTON, C J |

MARIPOSA RD 1992

| | |
|-------|---------------------|
| 9065 | GEORG 3 |
| 9067 | MAIN ST PATIO LAMPS |
| 9405 | BARRY WILSON CONST |
| | BARRY, WILSON C |
| | FISHER COMMNCTNS CO |
| | HIGH DSRT MARINE |
| | HUNTER TRAILERS |
| 9481 | GREEN EQUIP&TOOL CO |
| 10445 | HORN, WADE R |
| 10795 | THE CHURCH OAK HILL |
| 11315 | JONES, BERRY E |
| 11385 | DESERT INVST RLTY |
| 11494 | PAC CREST FINANCIAL |
| | VICTOR VLY HOMES |
| 11496 | RANGE R V |
| 11500 | ADVANCE DISPOSAL CO |
| | DESERT RECYCLING |
| 11605 | EUFEMIAS ANTIQUERY |
| | STUBBS, R |
| 11626 | HI DESERT RV |
| | STEVENS, JOHN O |
| 11673 | TOP CAT EQUIP SALES |
| 11746 | A A A DRIVNG SCHOOL |
| | ARMADILLO AUTOMTV |
| | DALES TRNSMSN WORLD |
| | E V ENTERPRISES |
| | RANDYS EUROPN ATMTV |
| | RIVCOM |
| 11752 | WADES AUTOMTV INC |
| 11768 | RAM MAR PAINTING |
| | SPRAY DOCTOR THE |
| 11794 | DELS DISTRIBUTING |
| 11854 | DIESEL DOCTOR |
| | MERIT OIL COMPANY |
| 11886 | HESPERIA MOTOR INN |
| 11920 | A ACTION TOWING |
| | CARLOS AUTO REPAIR |
| | MEDRANOS PAVING |
| | OFF ROAD FACTORY |
| | ROSALES&MENDZA TIRE |
| | UPHOLSTERY PLUS |
| 11976 | HI LIFE MOBL HOMES |
| 12053 | ASSOCTD REALTORS |
| | HIGH DSRT SOFTWARE |
| | NATL COMMUNICATIONS |
| | OAKWOOD MARKET |
| | PROTECTION SVC INC |
| | SUN BOW NAILS |

MARIPOSA RD 1986

MARIPOSA RD 92345
HESPERIA

| | | | |
|-------|---------------------|----------|-------|
| 8252 | LEWIS JOE W | 244-2940 | + 6 |
| | LOGSTON CAROL | 949-0557 | + 6 |
| 9065 | GEORGE JO | 948-9983 | 4 |
| 9067 | FANTASIES | 949-0354 | 5 |
| | SECARD POOLS INC | 949-0352 | 5 |
| 11315 | JONES BERRY E MSGT | 244-9012 | 2 |
| 11355 | TIEDEMANN WARREN L | 244-8556 | 0 |
| 11494 | VICTOR VLY HOME9 | 244-9338 | 5 |
| | VICTOR VLY MBL NMES | 244-9338 | |
| 11605 | EUFEMIAS ANTIQUERY | 244-4828 | |
| | MARIPOSA ANTO MRCNT | 948-4084 | + 6 |
| | STUBBS AUCTION | 948-4084 | + 6 |
| 11673 | DESERT CAB CO | 949-0631 | + 6 |
| | DESERT INVESTMENTS | 948-0975 | + 6 |
| | JACKS EARLY BODY | 948-3839 | 5 |
| | TABOR JOHN | 948-1806 | 5 |
| 11768 | GIBBONS TRUCKING | 948-2111 | 5 |
| | HIGH DESERT TRUCK | 948-1858 | 5 |
| 11794 | DELS DISTRIBUTING | 948-3357 | 5 |
| 11854 | PAR TRUCKS&EQUIP | 244-3585 | |
| 11961 | ADVANCE DISPOSAL CO | 244-9773 | |
| | DESERT RECYCLING | 948-3122 | 3 |
| 11976 | HI LIFE MOBILE HOME | 244-0457 | 3 |
| | HI LIFE MOBL NOMES | 244-9398 | 0 |
| * | 20 BUS | 5 RES | 7 NEW |



C3-8672

No Address

Hesperia, CA 92344

Inquiry Number: 6681140.4

September 28, 2021

EDR Historical Topo Map Report

with QuadMatch™



6 Armstrong Road, 4th floor
Shelton, CT 06484
Toll Free: 800.352.0050
www.edrnet.com

EDR Historical Topo Map Report

09/28/21

Site Name:

C3-8672
No Address
Hesperia, CA 92344
EDR Inquiry # 6681140.4

Client Name:

Hillmann Environmental Co.
1745 W Orangewood Avenue
Orange, CA 92868-0000
Contact: Alyssa Berry



EDR Topographic Map Library has been searched by EDR and maps covering the target property location as provided by Hillmann Environmental Co. were identified for the years listed below. EDR's Historical Topo Map Report is designed to assist professionals in evaluating potential liability on a target property resulting from past activities. EDR's Historical Topo Map Report includes a search of a collection of public and private color historical topographic maps, dating back to the late 1800s.

Search Results:**Coordinates:**

| | | | |
|-----------------|---------|----------------------|--------------------------------|
| P.O.# | NA | Latitude: | 34.418487 34° 25' 7" North |
| Project: | C3-8672 | Longitude: | -117.393736 -117° 23' 37" West |
| | | UTM Zone: | Zone 11 North |
| | | UTM X Meters: | 463818.51 |
| | | UTM Y Meters: | 3808628.84 |
| | | Elevation: | 3597.66' above sea level |

Maps Provided:

| | |
|------|------|
| 2012 | 1902 |
| 1996 | |
| 1988 | |
| 1980 | |
| 1968 | |
| 1956 | |
| 1947 | |
| 1942 | |

Disclaimer - Copyright and Trademark Notice

This Report contains certain information obtained from a variety of public and other sources reasonably available to Environmental Data Resources, Inc. It cannot be concluded from this Report that coverage information for the target and surrounding properties does not exist from other sources. NO WARRANTY EXPRESSED OR IMPLIED, IS MADE WHATSOEVER IN CONNECTION WITH THIS REPORT. ENVIRONMENTAL DATA RESOURCES, INC. SPECIFICALLY DISCLAIMS THE MAKING OF ANY SUCH WARRANTIES, INCLUDING WITHOUT LIMITATION, MERCHANTABILITY OR FITNESS FOR A PARTICULAR USE OR PURPOSE. ALL RISK IS ASSUMED BY THE USER. IN NO EVENT SHALL ENVIRONMENTAL DATA RESOURCES, INC. BE LIABLE TO ANYONE, WHETHER ARISING OUT OF ERRORS OR OMISSIONS, NEGLIGENCE, ACCIDENT OR ANY OTHER CAUSE, FOR ANY LOSS OF DAMAGE, INCLUDING, WITHOUT LIMITATION, SPECIAL, INCIDENTAL, CONSEQUENTIAL, OR EXEMPLARY DAMAGES. ANY LIABILITY ON THE PART OF ENVIRONMENTAL DATA RESOURCES, INC. IS STRICTLY LIMITED TO A REFUND OF THE AMOUNT PAID FOR THIS REPORT. Purchaser accepts this Report "AS IS". Any analyses, estimates, ratings, environmental risk levels or risk codes provided in this Report are provided for illustrative purposes only, and are not intended to provide, nor should they be interpreted as providing any facts regarding, or prediction or forecast of, any environmental risk for any property. Only a Phase I Environmental Site Assessment performed by an environmental professional can provide information regarding the environmental risk for any property. Additionally, the information provided in this Report is not to be construed as legal advice.

Copyright 2021 by Environmental Data Resources, Inc. All rights reserved. Reproduction in any media or format, in whole or in part, of any report or map of Environmental Data Resources, Inc., or its affiliates, is prohibited without prior written permission.

EDR and its logos (including Sanborn and Sanborn Map) are trademarks of Environmental Data Resources, Inc. or its affiliates. All other trademarks used herein are the property of their respective owners.

Topo Sheet Key

This EDR Topo Map Report is based upon the following USGS topographic map sheets.

2012 Source Sheets



Hesperia
2012
7.5-minute, 24000

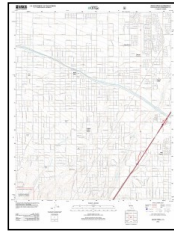

Baldy Mesa
2012
7.5-minute, 24000

1996 Source Sheets



Baldy Mesa
1996
7.5-minute, 24000
Aerial Photo Revised 1994

1988 Source Sheets



Baldy Mesa
1988
7.5-minute, 24000
Aerial Photo Revised 1985

1980 Source Sheets



Baldy Mesa
1980
7.5-minute, 24000
Aerial Photo Revised 1952

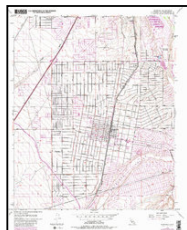

Hesperia
1980
7.5-minute, 24000
Aerial Photo Revised 1978

Topo Sheet Key

This EDR Topo Map Report is based upon the following USGS topographic map sheets.

1968 Source Sheets

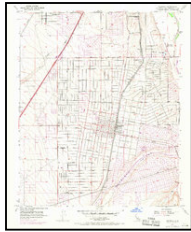

Hesperia
1968
7.5-minute, 24000
Aerial Photo Revised 1968

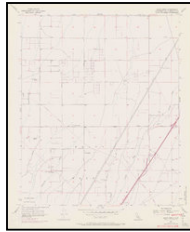

Baldy Mesa
1968
7.5-minute, 24000
Aerial Photo Revised 1968

1956 Source Sheets



Hesperia
1956
7.5-minute, 24000
Aerial Photo Revised 1952

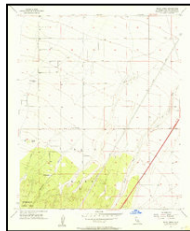

Baldy Mesa
1956
7.5-minute, 24000
Aerial Photo Revised 1952

1947 Source Sheets



HESPERIA
1947
15-minute, 50000

1942 Source Sheets

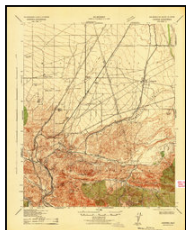

Hesperia
1942
15-minute, 62500

Topo Sheet Key

This EDR Topo Map Report is based upon the following USGS topographic map sheets.

1902 Source Sheets

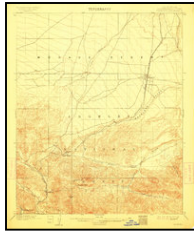

Hesperia
1902
15-minute, 62500

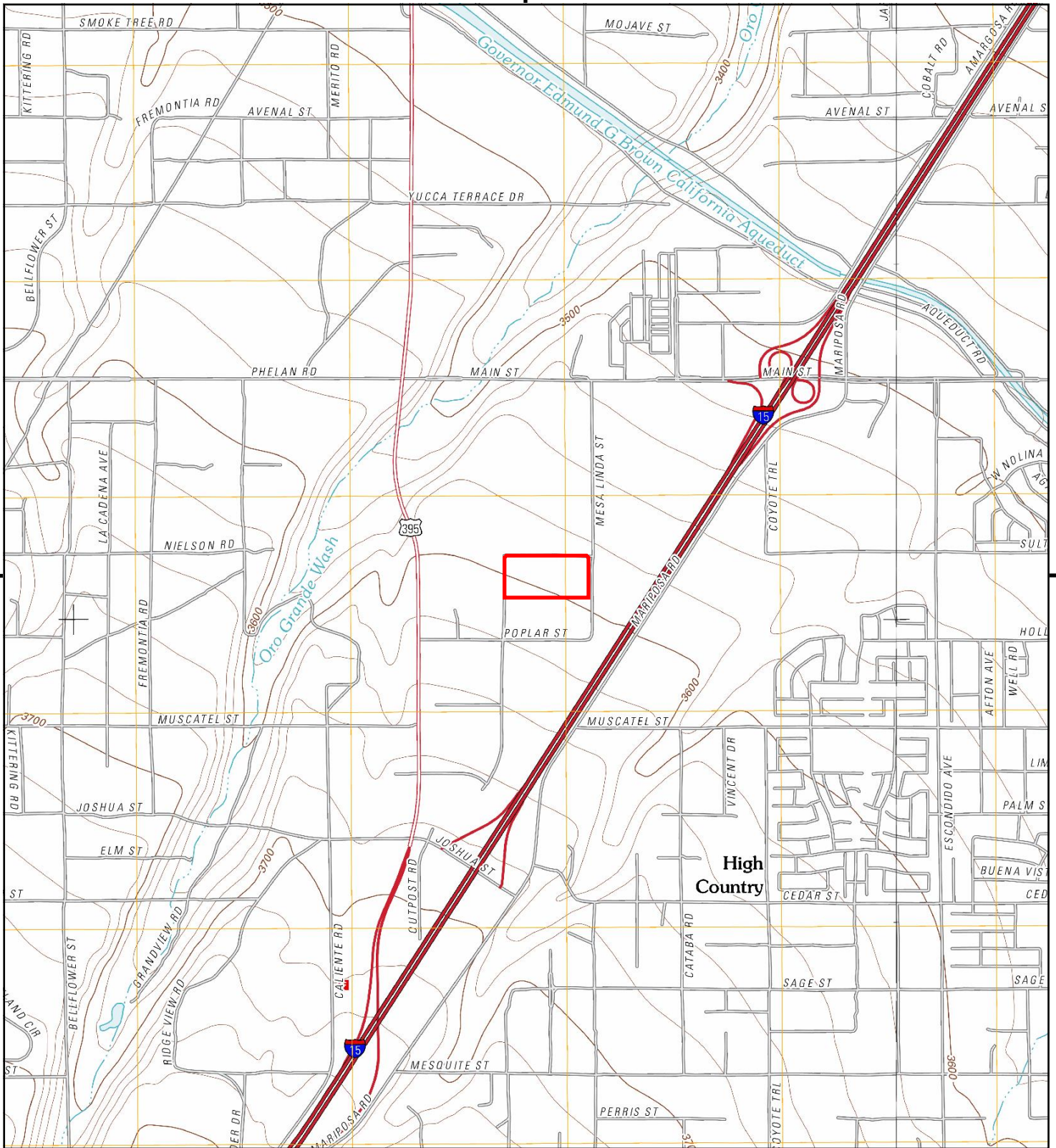

This report includes information from the following map sheet(s).

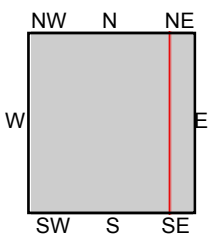

TP, Baldy Mesa, 2012, 7.5-minute
E, Hesperia, 2012, 7.5-minute

SITE NAME: C3-8672
ADDRESS: No Address
Hesperia, CA 92344
CLIENT: Hillmann Environmental Co.



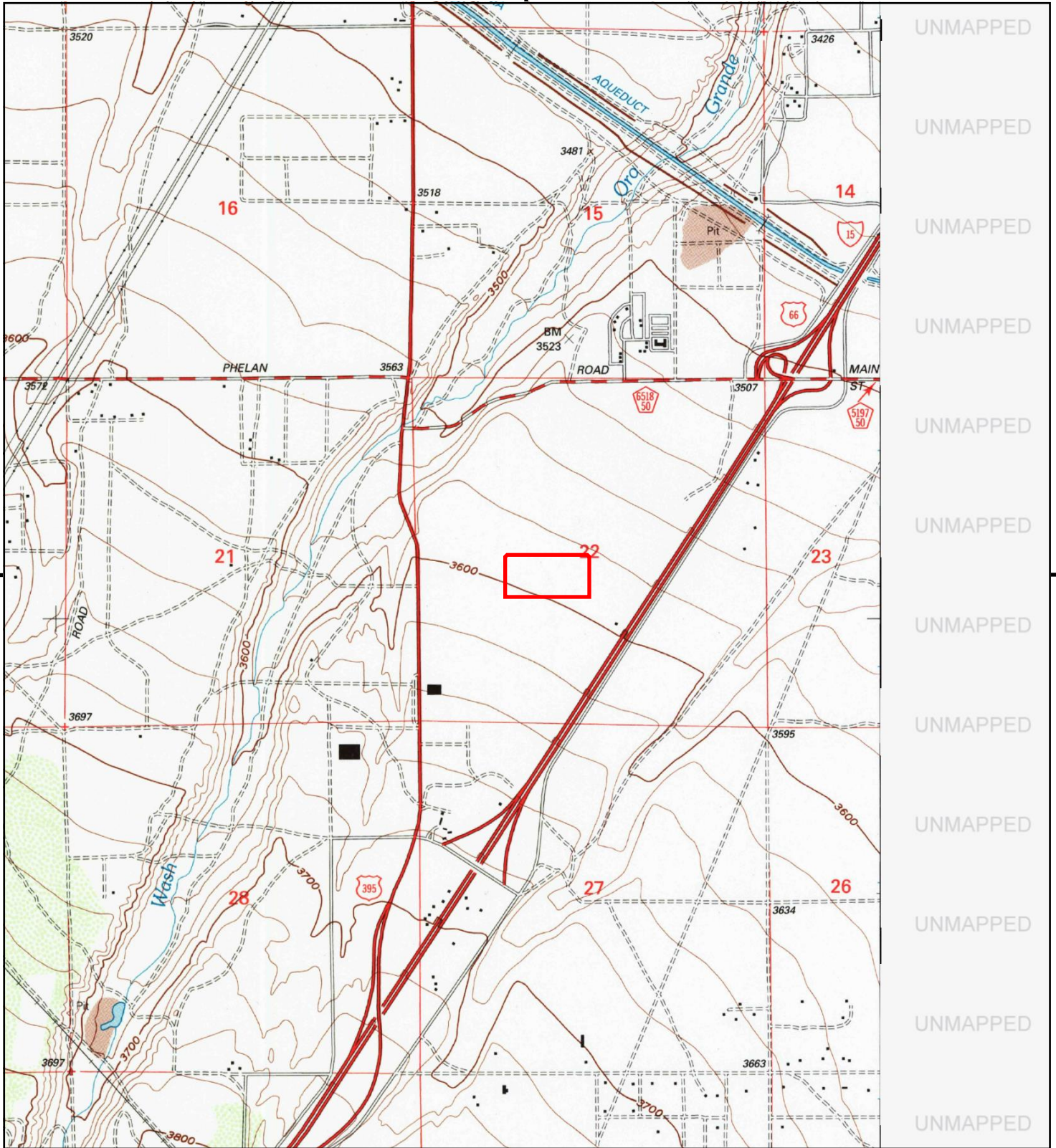

This report includes information from the following map sheet(s).

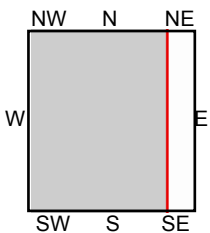

TP, Baldy Mesa, 1996, 7.5-minute

SITE NAME: C3-8672
 ADDRESS: No Address
 Hesperia, CA 92344
 CLIENT: Hillmann Environmental Co.



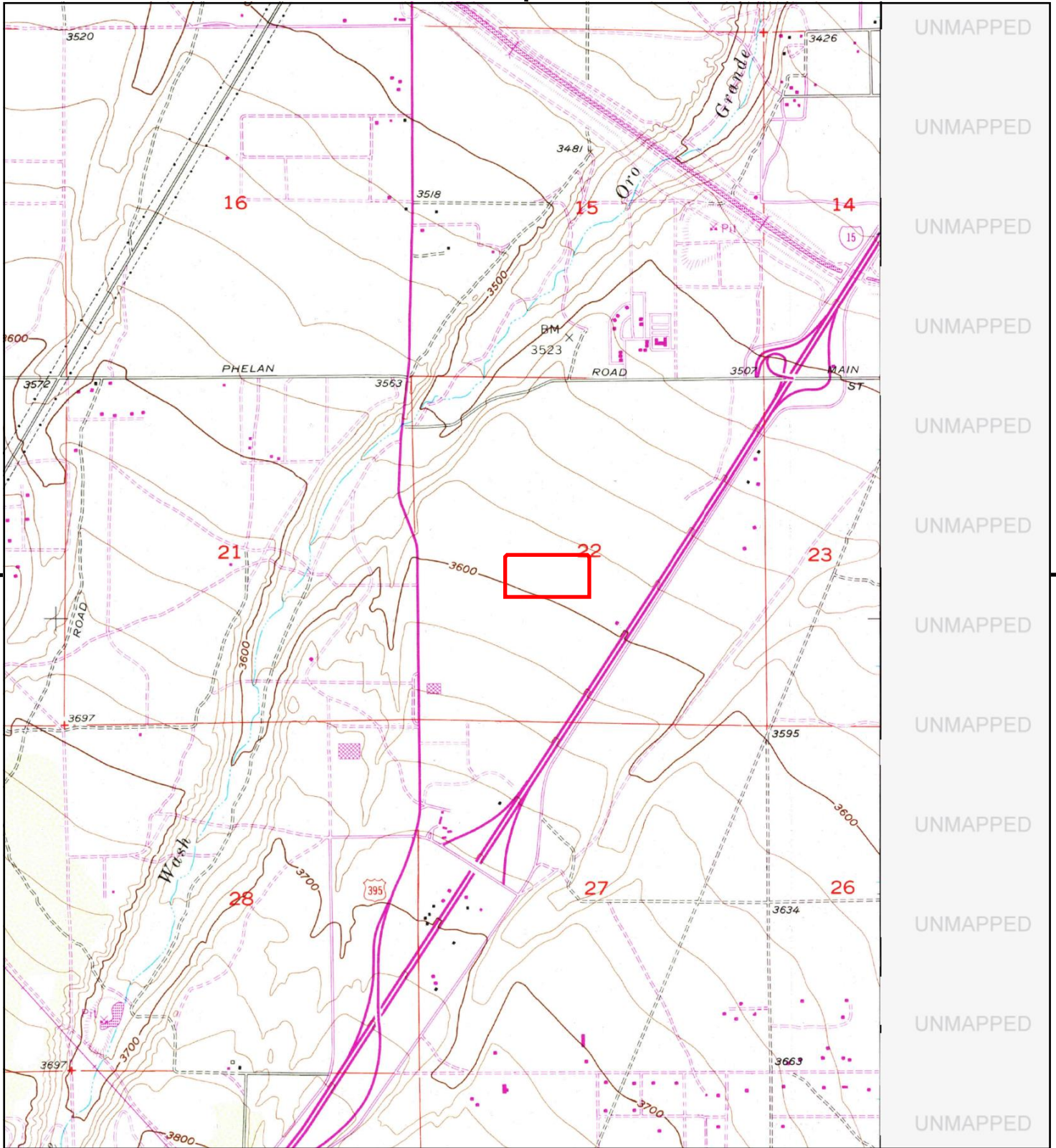

This report includes information from the following map sheet(s).

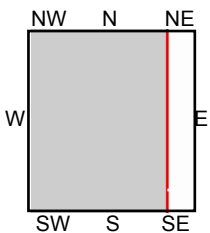

TP, Baldy Mesa, 1988, 7.5-minute

SITE NAME: C3-8672
 ADDRESS: No Address
 Hesperia, CA 92344
 CLIENT: Hillmann Environmental Co.



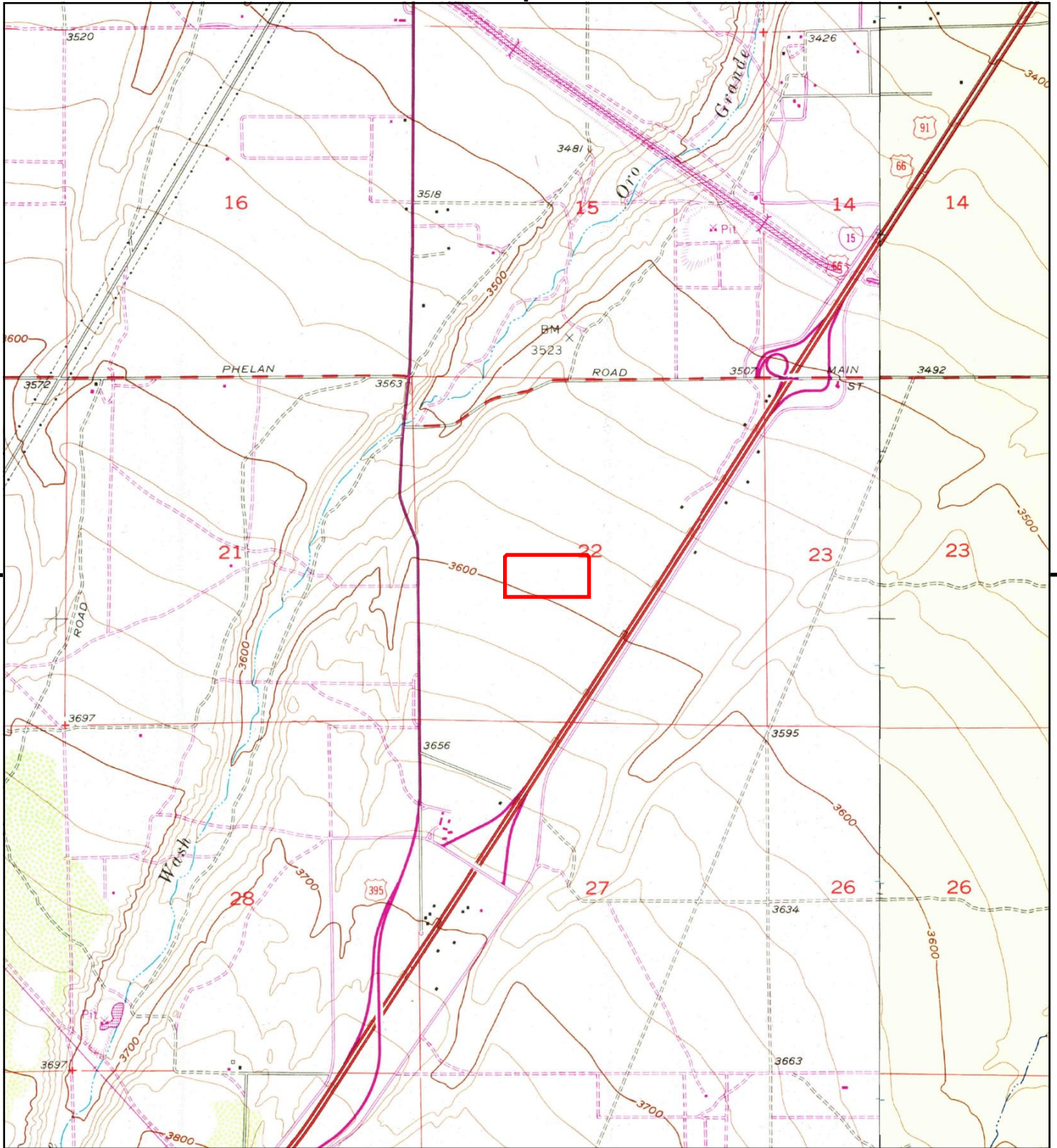

This report includes information from the following map sheet(s).

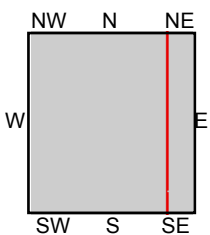

TP, Baldy Mesa, 1980, 7.5-minute
E, Hesperia, 1980, 7.5-minute

SITE NAME: C3-8672
ADDRESS: No Address
Hesperia, CA 92344
CLIENT: Hillmann Environmental Co.



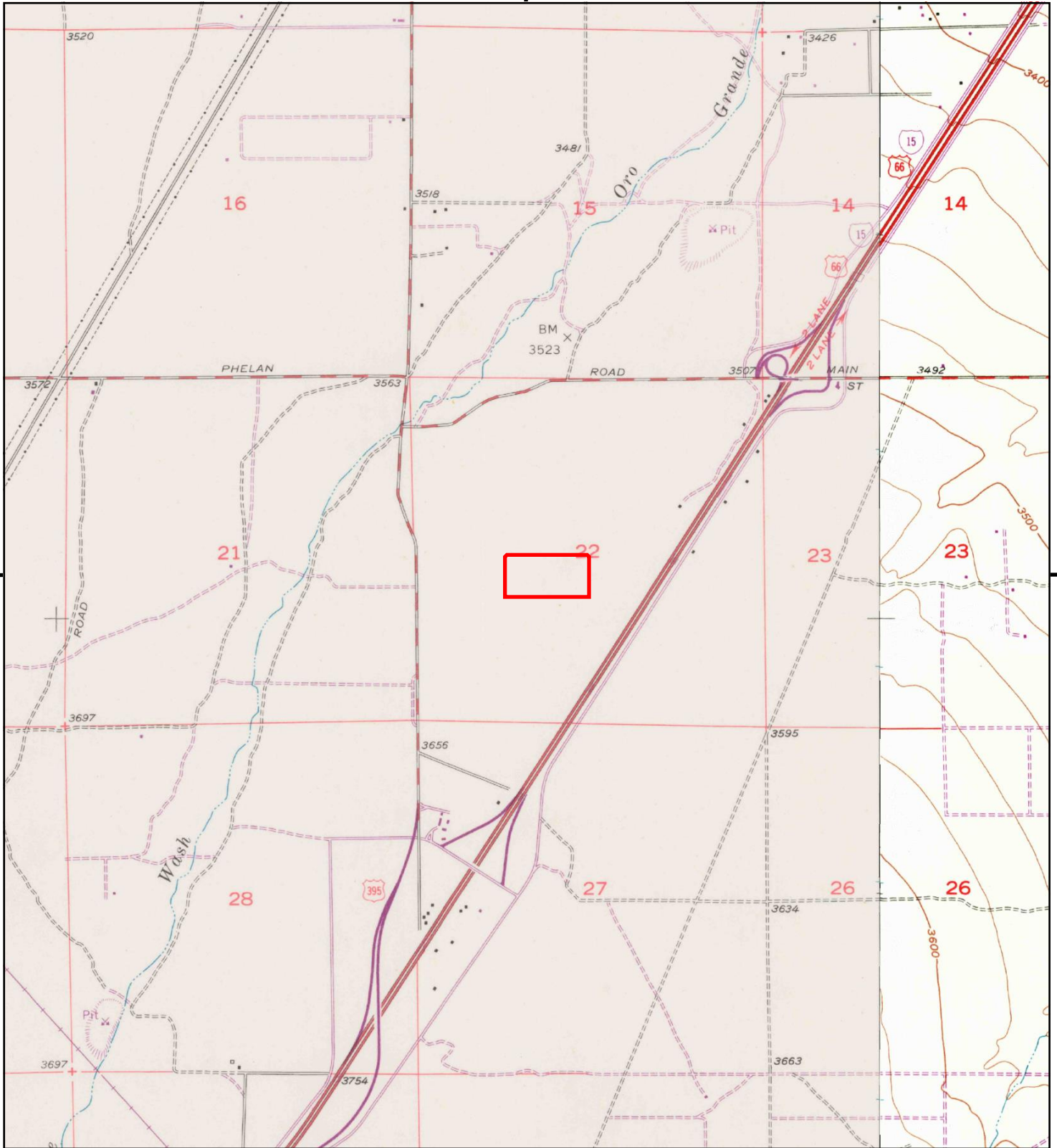

This report includes information from the following map sheet(s).

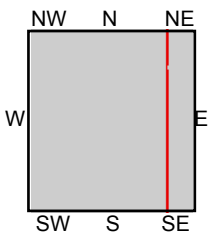
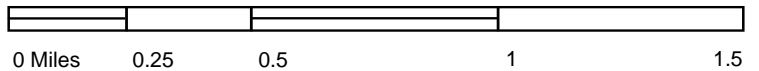

TP, Baldy Mesa, 1968, 7.5-minute
E, Hesperia, 1968, 7.5-minute

SITE NAME: C3-8672
ADDRESS: No Address
Hesperia, CA 92344
CLIENT: Hillmann Environmental Co.



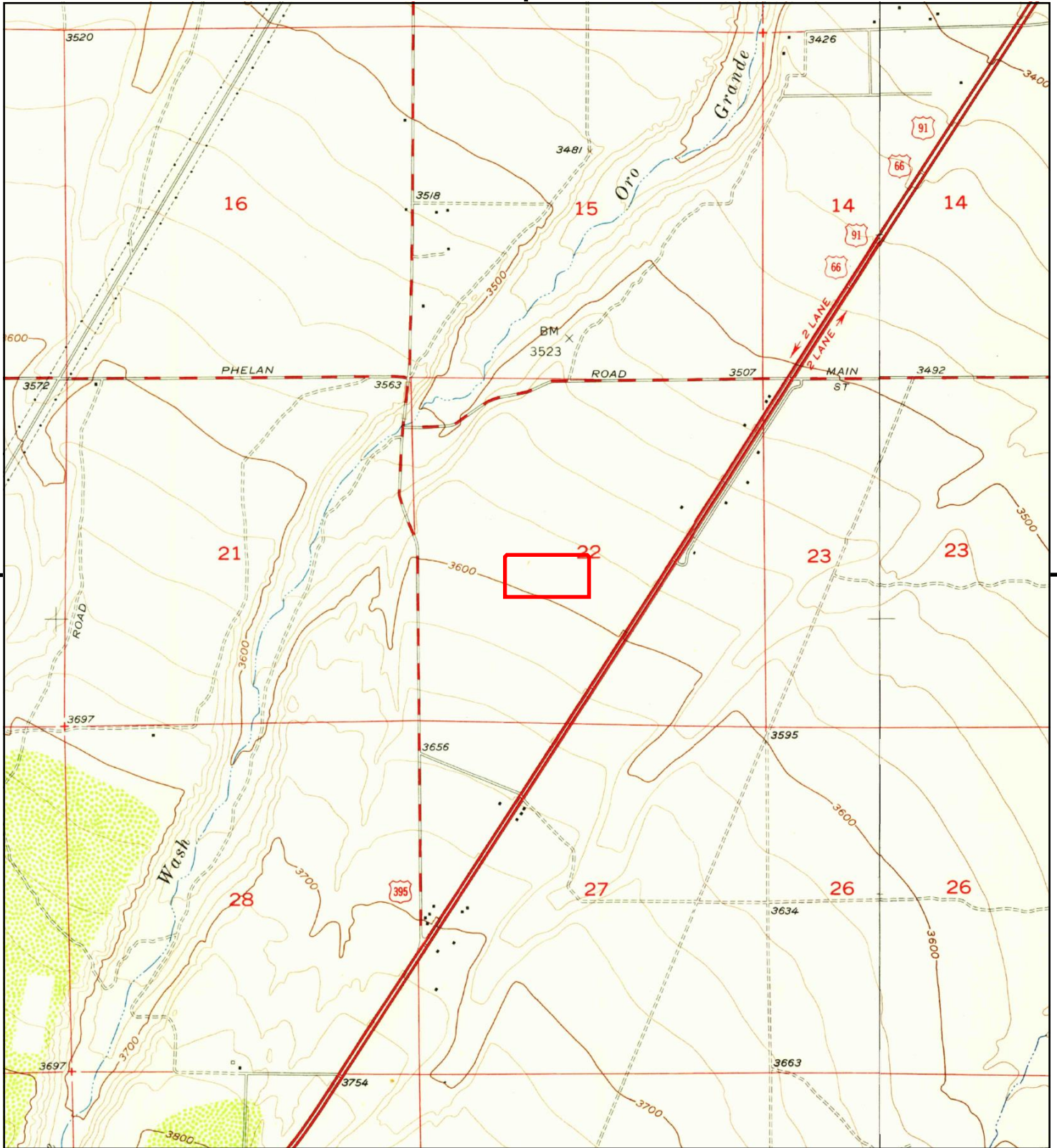

This report includes information from the following map sheet(s).

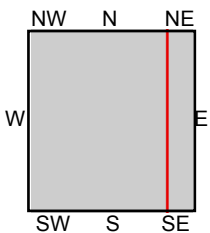

TP, Baldy Mesa, 1956, 7.5-minute
E, Hesperia, 1956, 7.5-minute

SITE NAME: C3-8672
ADDRESS: No Address
Hesperia, CA 92344
CLIENT: Hillmann Environmental Co.



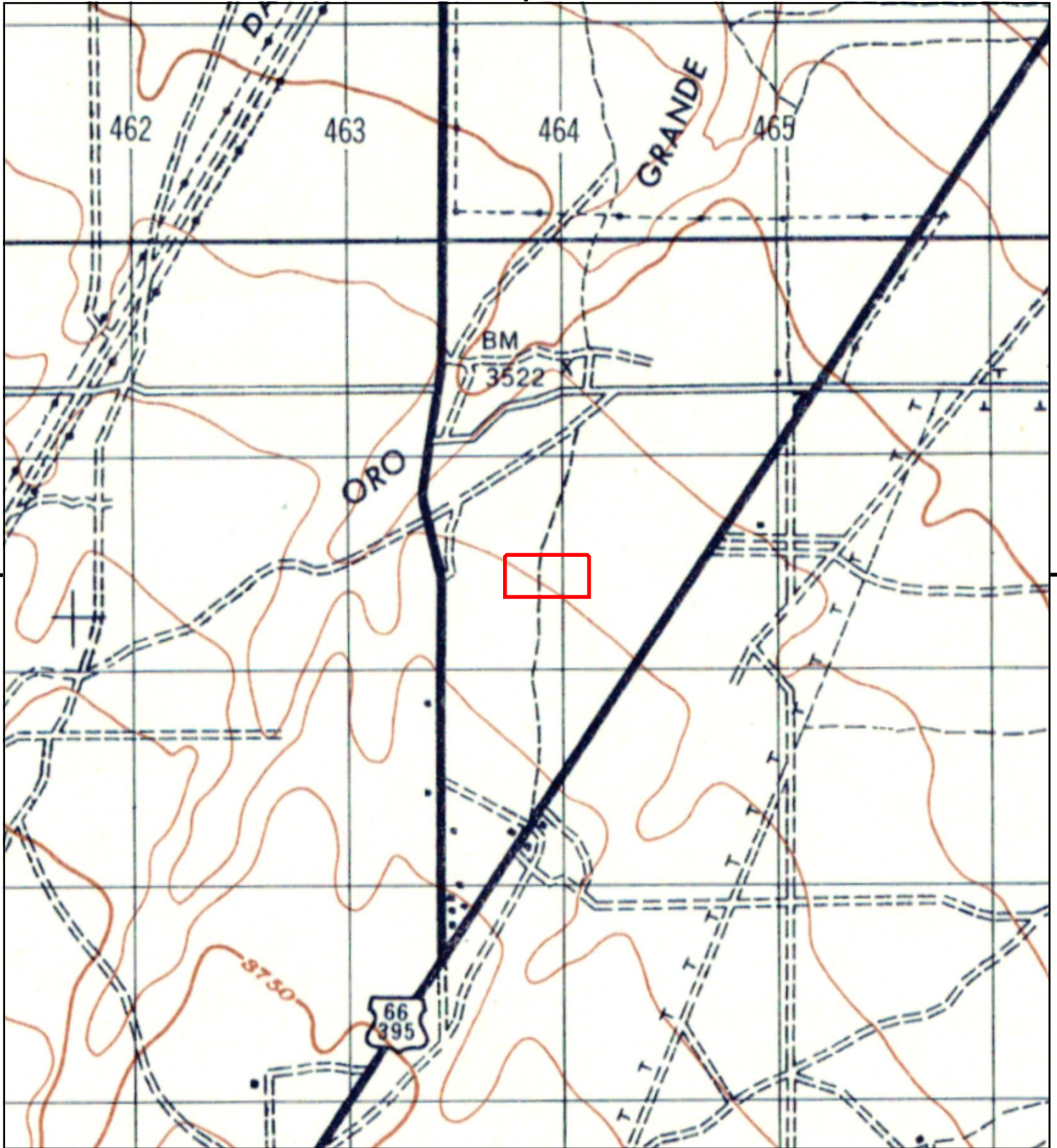

This report includes information from the following map sheet(s).



TP, HESPERIA, 1947, 15-minute

SITE NAME: C3-8672
 ADDRESS: No Address
 Hesperia, CA 92344
 CLIENT: Hillmann Environmental Co.



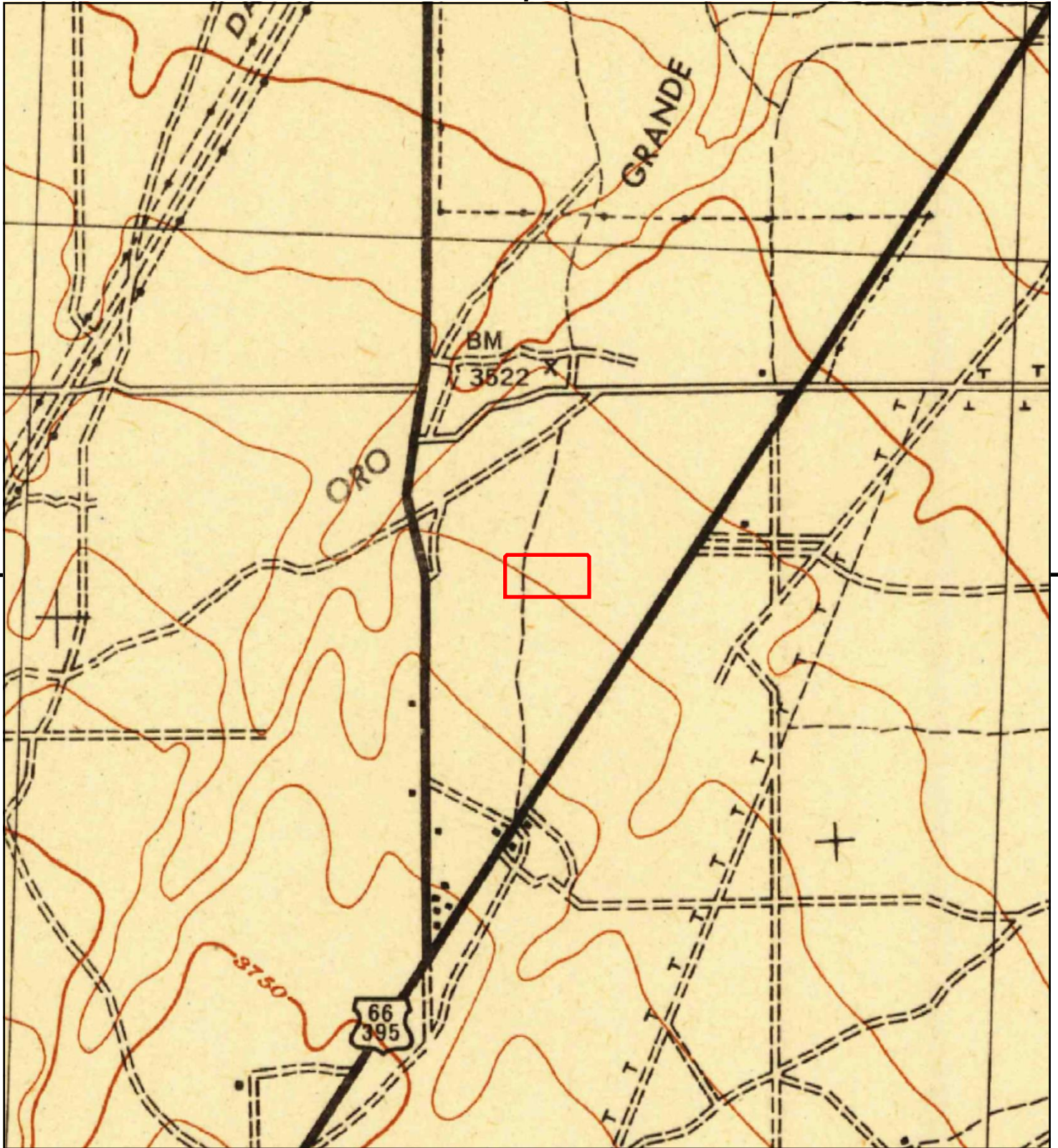

This report includes information from the following map sheet(s).



TP, Hesperia, 1942, 15-minute

SITE NAME: C3-8672
ADDRESS: No Address
Hesperia, CA 92344
CLIENT: Hillmann Environmental Co.



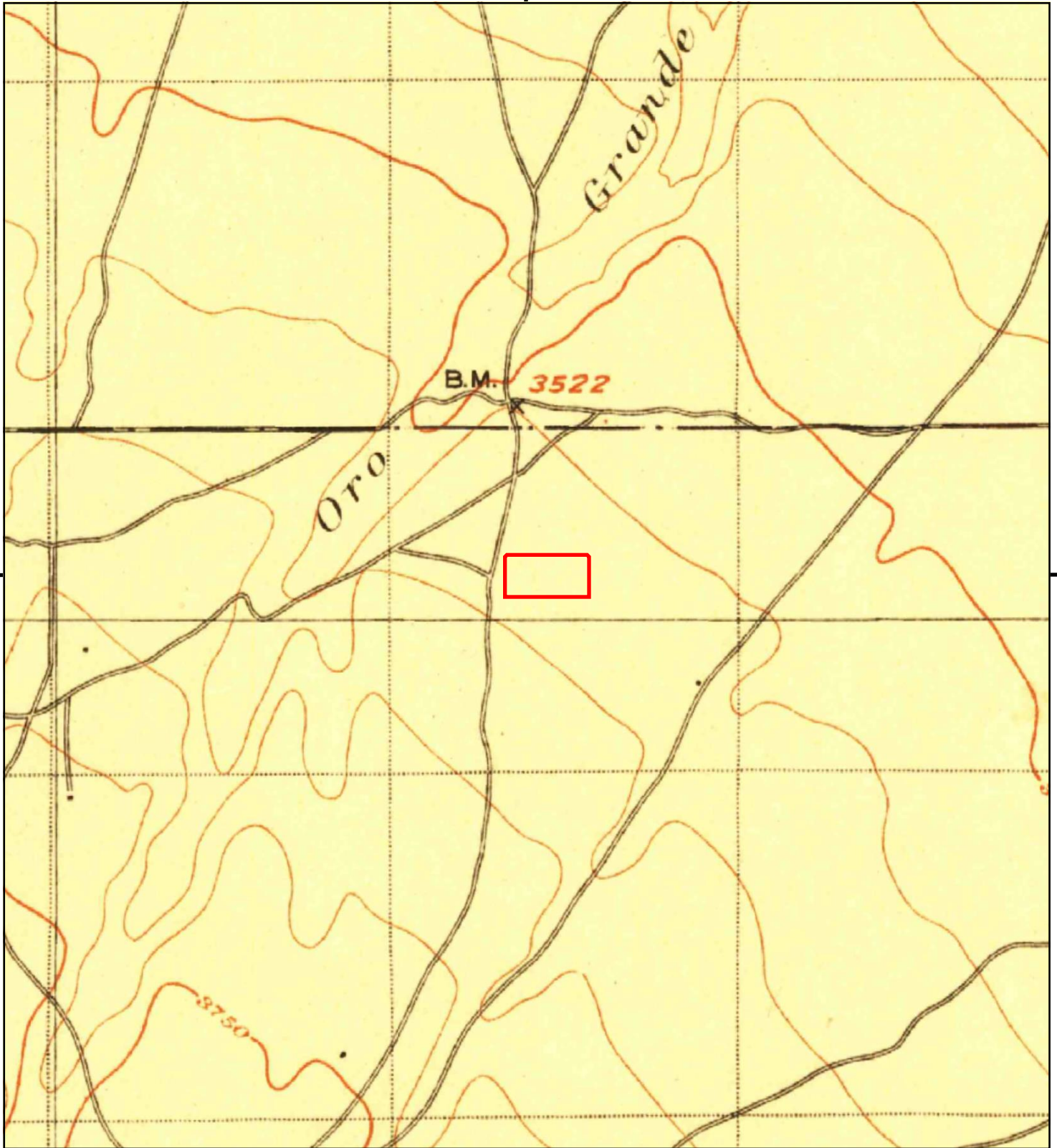

This report includes information from the following map sheet(s).



TP, Hesperia, 1902, 15-minute

SITE NAME: C3-8672
 ADDRESS: No Address
 Hesperia, CA 92344
 CLIENT: Hillmann Environmental Co.





C3-8672

No Address

Hesperia, CA 92344

Inquiry Number: 6681140.3

September 28, 2021

Certified Sanborn® Map Report



6 Armstrong Road, 4th floor
Shelton, CT 06484
Toll Free: 800.352.0050
www.edrnet.com

Certified Sanborn® Map Report

09/28/21

Site Name:

C3-8672
No Address
Hesperia, CA 92344
EDR Inquiry # 6681140.3

Client Name:

Hillmann Environmental Co.
1745 W Orangewood Avenue
Orange, CA 92868-0000
Contact: Alyssa Berry



The Sanborn Library has been searched by EDR and maps covering the target property location as provided by Hillmann Environmental Co. were identified for the years listed below. The Sanborn Library is the largest, most complete collection of fire insurance maps. The collection includes maps from Sanborn, Bromley, Perris & Browne, Hopkins, Barlow, and others. Only Environmental Data Resources Inc. (EDR) is authorized to grant rights for commercial reproduction of maps by the Sanborn Library LLC, the copyright holder for the collection. Results can be authenticated by visiting www.edrnet.com/sanborn.

The Sanborn Library is continually enhanced with newly identified map archives. This report accesses all maps in the collection as of the day this report was generated.

Certified Sanborn Results:

Certification # 0736-40D1-BCEA

PO # NA

Project C3-8672

UNMAPPED PROPERTY

This report certifies that the complete holdings of the Sanborn Library, LLC collection have been searched based on client supplied target property information, and fire insurance maps covering the target property were not found.



Sanborn® Library search results

Certification #: 0736-40D1-BCEA

The Sanborn Library includes more than 1.2 million fire insurance maps from Sanborn, Bromley, Perris & Browne, Hopkins, Barlow and others which track historical property usage in approximately 12,000 American cities and towns. Collections searched:

- ☒ Library of Congress
- ☒ University Publications of America
- ☒ EDR Private Collection

The Sanborn Library LLC Since 1866™

Limited Permission To Make Copies

Hillmann Environmental Co. (the client) is permitted to make up to FIVE photocopies of this Sanborn Map transmittal and each fire insurance map accompanying this report solely for the limited use of its customer. No one other than the client is authorized to make copies. Upon request made directly to an EDR Account Executive, the client may be permitted to make a limited number of additional photocopies. This permission is conditioned upon compliance by the client, its customer and their agents with EDR's copyright policy; a copy of which is available upon request.

Disclaimer - Copyright and Trademark Notice

This Report contains certain information obtained from a variety of public and other sources reasonably available to Environmental Data Resources, Inc. It cannot be concluded from this Report that coverage information for the target and surrounding properties does not exist from other sources. NO WARRANTY EXPRESSED OR IMPLIED, IS MADE WHATSOEVER IN CONNECTION WITH THIS REPORT. ENVIRONMENTAL DATA RESOURCES, INC. SPECIFICALLY DISCLAIMS THE MAKING OF ANY SUCH WARRANTIES, INCLUDING WITHOUT LIMITATION, MERCHANTABILITY OR FITNESS FOR A PARTICULAR USE OR PURPOSE. ALL RISK IS ASSUMED BY THE USER. IN NO EVENT SHALL ENVIRONMENTAL DATA RESOURCES, INC. BE LIABLE TO ANYONE, WHETHER ARISING OUT OF ERRORS OR OMISSIONS, NEGLIGENCE, ACCIDENT OR ANY OTHER CAUSE, FOR ANY LOSS OF DAMAGE, INCLUDING, WITHOUT LIMITATION, SPECIAL, INCIDENTAL, CONSEQUENTIAL, OR EXEMPLARY DAMAGES. ANY LIABILITY ON THE PART OF ENVIRONMENTAL DATA RESOURCES, INC. IS STRICTLY LIMITED TO A REFUND OF THE AMOUNT PAID FOR THIS REPORT. Purchaser accepts this Report "AS IS". Any analyses, estimates, ratings, environmental risk levels or risk codes provided in this Report are provided for illustrative purposes only, and are not intended to provide, nor should they be interpreted as providing any facts regarding, or prediction or forecast of, any environmental risk for any property. Only a Phase I Environmental Site Assessment performed by an environmental professional can provide information regarding the environmental risk for any property. Additionally, the information provided in this Report is not to be construed as legal advice.

Copyright 2021 by Environmental Data Resources, Inc. All rights reserved. Reproduction in any media or format, in whole or in part, of any report or map of Environmental Data Resources, Inc., or its affiliates, is prohibited without prior written permission.

EDR and its logos (including Sanborn and Sanborn Map) are trademarks of Environmental Data Resources, Inc. or its affiliates. All other trademarks used herein are the property of their respective owners.

APPENDIX E

REGULATORY RECORDS DOCUMENTATION

C3-8672

No Address

Hesperia, CA 92344

Inquiry Number: 06681140.2r

September 28, 2021

The EDR Radius Map™ Report with GeoCheck®



6 Armstrong Road, 4th floor
Shelton, CT 06484
Toll Free: 800.352.0050
www.edrnet.com

TABLE OF CONTENTS

| <u>SECTION</u> | <u>PAGE</u> |
|--|-------------|
| Executive Summary | ES1 |
| Overview Map | 2 |
| Detail Map | 3 |
| Map Findings Summary | 4 |
| Map Findings | 9 |
| Orphan Summary | 37 |
| Government Records Searched/Data Currency Tracking | GR-1 |
| <u>GEOCHECK ADDENDUM</u> | |
| Physical Setting Source Addendum | A-1 |
| Physical Setting Source Summary | A-2 |
| Physical Setting SSURGO Soil Map | A-5 |
| Physical Setting Source Map | A-7 |
| Physical Setting Source Map Findings | A-9 |
| Physical Setting Source Records Searched | PSGR-1 |

Thank you for your business.
Please contact EDR at 1-800-352-0050
with any questions or comments.

Disclaimer - Copyright and Trademark Notice

This Report contains certain information obtained from a variety of public and other sources reasonably available to Environmental Data Resources, Inc. It cannot be concluded from this Report that coverage information for the target and surrounding properties does not exist from other sources. **NO WARRANTY EXPRESSED OR IMPLIED, IS MADE WHATSOEVER IN CONNECTION WITH THIS REPORT. ENVIRONMENTAL DATA RESOURCES, INC. SPECIFICALLY DISCLAIMS THE MAKING OF ANY SUCH WARRANTIES, INCLUDING WITHOUT LIMITATION, MERCHANTABILITY OR FITNESS FOR A PARTICULAR USE OR PURPOSE. ALL RISK IS ASSUMED BY THE USER. IN NO EVENT SHALL ENVIRONMENTAL DATA RESOURCES, INC. BE LIABLE TO ANYONE, WHETHER ARISING OUT OF ERRORS OR OMISSIONS, NEGLIGENCE, ACCIDENT OR ANY OTHER CAUSE, FOR ANY LOSS OF DAMAGE, INCLUDING, WITHOUT LIMITATION, SPECIAL, INCIDENTAL, CONSEQUENTIAL, OR EXEMPLARY DAMAGES. ANY LIABILITY ON THE PART OF ENVIRONMENTAL DATA RESOURCES, INC. IS STRICTLY LIMITED TO A REFUND OF THE AMOUNT PAID FOR THIS REPORT.** Purchaser accepts this Report "AS IS". Any analyses, estimates, ratings, environmental risk levels or risk codes provided in this Report are provided for illustrative purposes only, and are not intended to provide, nor should they be interpreted as providing any facts regarding, or prediction or forecast of, any environmental risk for any property. Only a Phase I Environmental Site Assessment performed by an environmental professional can provide information regarding the environmental risk for any property. Additionally, the information provided in this Report is not to be construed as legal advice.

Copyright 2020 by Environmental Data Resources, Inc. All rights reserved. Reproduction in any media or format, in whole or in part, of any report or map of Environmental Data Resources, Inc., or its affiliates, is prohibited without prior written permission.

EDR and its logos (including Sanborn and Sanborn Map) are trademarks of Environmental Data Resources, Inc. or its affiliates. All other trademarks used herein are the property of their respective owners.

EXECUTIVE SUMMARY

A search of available environmental records was conducted by Environmental Data Resources, Inc (EDR). The report was designed to assist parties seeking to meet the search requirements of EPA's Standards and Practices for All Appropriate Inquiries (40 CFR Part 312), the ASTM Standard Practice for Environmental Site Assessments (E 1527-13), the ASTM Standard Practice for Environmental Site Assessments for Forestland or Rural Property (E 2247-16), the ASTM Standard Practice for Limited Environmental Due Diligence: Transaction Screen Process (E 1528-14) or custom requirements developed for the evaluation of environmental risk associated with a parcel of real estate.

TARGET PROPERTY INFORMATION

ADDRESS

NO ADDRESS
HESPERIA, CA 92344

COORDINATES

Latitude (North): 34.4184870 - 34° 25' 6.55"
Longitude (West): 117.3937360 - 117° 23' 37.44"
Universal Transverse Mercator: Zone 11
UTM X (Meters): 463817.7
UTM Y (Meters): 3808433.0
Elevation: 3598 ft. above sea level

USGS TOPOGRAPHIC MAP ASSOCIATED WITH TARGET PROPERTY

Target Property Map: 5630603 BALDY MESA, CA
Version Date: 2012

East Map: 5620406 HESPERIA, CA
Version Date: 2012

AERIAL PHOTOGRAPHY IN THIS REPORT

Portions of Photo from: 20140527
Source: USDA

MAPPED SITES SUMMARY

Target Property Address:
NO ADDRESS
HESPERIA, CA 92344

Click on Map ID to see full detail.

| MAP ID | SITE NAME | ADDRESS | DATABASE ACRONYMS | RELATIVE ELEVATION | DIST (ft. & mi.) DIRECTION |
|--------------------|----------------------|----------------------|--|--------------------|-------------------------------|
| 1 | SUMMIT LEADERSHIP AC | 9255 LASSEN RD | NPDES, CIWQS | Higher | 1 ft. |
| A2 | PROCOMM | 12221 POPLAR ST | HAZNET, San Bern. Co. Permit, HWTS | Higher | 1001, 0.190, SSW |
| A3 | 3M OAK HILLS | 12221 POPLAR ST UNIT | San Bern. Co. Permit, CERS | Higher | 1001, 0.190, SSW |
| A4 | THE LITZENBERGER COM | 12221 POPLAR ST 14 | San Bern. Co. Permit | Higher | 1001, 0.190, SSW |
| A5 | DESERT DYNAMICS OFFR | 12221 POPLAR ST BLDG | San Bern. Co. Permit | Higher | 1001, 0.190, SSW |
| 6 | VELOCITY TRUCK CENTE | 8995 THREE FLAGS AVE | CERS HAZ WASTE, San Bern. Co. Permit, CERS | Higher | 1218, 0.231, South |
| B7 | TIMOTHY LANE | 8685 US HIGHWAY 395 | LUST, CERS | Higher | 2567, 0.486, SSW |
| B8 | TIMOTHY LANE | 8685 US HIGHWAY 395 | LUST, Cortese, HIST CORTESE | Higher | 2567, 0.486, SSW |
| 9 | NEW MESQUITE TRAILS | 12850 MUSCATEL STREE | ENVIROSTOR, SCH | Higher | 2988, 0.566, SE |
| 10 | MESQUITE TRAILS WEST | MUSCATEL ROAD/COYOTE | ENVIROSTOR, SCH | Higher | 3501, 0.663, ESE |
| 11 | MISSION CREST ELEMEN | 13065 MUSCATEL STREE | ENVIROSTOR, SCH, CERS | Lower | 4197, 0.795, ESE |

EXECUTIVE SUMMARY

TARGET PROPERTY SEARCH RESULTS

The target property was not listed in any of the databases searched by EDR.

DATABASES WITH NO MAPPED SITES

No mapped sites were found in EDR's search of available ("reasonably ascertainable ") government records either on the target property or within the search radius around the target property for the following databases:

STANDARD ENVIRONMENTAL RECORDS

Federal NPL site list

NPL..... National Priority List
Proposed NPL..... Proposed National Priority List Sites
NPL LIENS..... Federal Superfund Liens

Federal Delisted NPL site list

Delisted NPL..... National Priority List Deletions

Federal CERCLIS list

FEDERAL FACILITY..... Federal Facility Site Information listing
SEMS..... Superfund Enterprise Management System

Federal CERCLIS NFRAP site list

SEMS-ARCHIVE..... Superfund Enterprise Management System Archive

Federal RCRA CORRACTS facilities list

CORRACTS..... Corrective Action Report

Federal RCRA non-CORRACTS TSD facilities list

RCRA-TSDF..... RCRA - Treatment, Storage and Disposal

Federal RCRA generators list

RCRA-LQG..... RCRA - Large Quantity Generators
RCRA-SQG..... RCRA - Small Quantity Generators
RCRA-VSQG..... RCRA - Very Small Quantity Generators (Formerly Conditionally Exempt Small Quantity Generators)

Federal institutional controls / engineering controls registries

LUCIS..... Land Use Control Information System

EXECUTIVE SUMMARY

US ENG CONTROLS..... Engineering Controls Sites List
US INST CONTROLS..... Institutional Controls Sites List

Federal ERNS list

ERNS..... Emergency Response Notification System

State- and tribal - equivalent NPL

RESPONSE..... State Response Sites

State and tribal landfill and/or solid waste disposal site lists

SWF/LF..... Solid Waste Information System

State and tribal leaking storage tank lists

INDIAN LUST..... Leaking Underground Storage Tanks on Indian Land
CPS-SLIC..... Statewide SLIC Cases

State and tribal registered storage tank lists

FEMA UST..... Underground Storage Tank Listing
UST..... Active UST Facilities
AST..... Aboveground Petroleum Storage Tank Facilities
INDIAN UST..... Underground Storage Tanks on Indian Land

State and tribal voluntary cleanup sites

VCP..... Voluntary Cleanup Program Properties
INDIAN VCP..... Voluntary Cleanup Priority Listing

State and tribal Brownfields sites

BROWNFIELDS..... Considered Brownfields Sites Listing

ADDITIONAL ENVIRONMENTAL RECORDS

Local Brownfield lists

US BROWNFIELDS..... A Listing of Brownfields Sites

Local Lists of Landfill / Solid Waste Disposal Sites

WMUDS/SWAT..... Waste Management Unit Database
SWRCY..... Recycler Database
HAULERS..... Registered Waste Tire Haulers Listing
INDIAN ODI..... Report on the Status of Open Dumps on Indian Lands
DEBRIS REGION 9..... Torres Martinez Reservation Illegal Dump Site Locations
ODI..... Open Dump Inventory
IHS OPEN DUMPS..... Open Dumps on Indian Land

Local Lists of Hazardous waste / Contaminated Sites

US HIST CDL..... Delisted National Clandestine Laboratory Register

EXECUTIVE SUMMARY

| | |
|---------------------|--|
| HIST Cal-Sites..... | Historical Calsites Database |
| SCH..... | School Property Evaluation Program |
| CDL..... | Clandestine Drug Labs |
| Toxic Pits..... | Toxic Pits Cleanup Act Sites |
| US CDL..... | National Clandestine Laboratory Register |
| PFAS..... | PFAS Contamination Site Location Listing |

Local Lists of Registered Storage Tanks

| | |
|-----------------|--|
| SWEEPS UST..... | SWEEPS UST Listing |
| HIST UST..... | Hazardous Substance Storage Container Database |
| CA FID UST..... | Facility Inventory Database |
| CERS TANKS..... | California Environmental Reporting System (CERS) Tanks |

Local Land Records

| | |
|--------------|-----------------------------|
| LIENS..... | Environmental Liens Listing |
| LIENS 2..... | CERCLA Lien Information |
| DEED..... | Deed Restriction Listing |

Records of Emergency Release Reports

| | |
|----------------|--|
| HMIRS..... | Hazardous Materials Information Reporting System |
| CHMIRS..... | California Hazardous Material Incident Report System |
| LDS..... | Land Disposal Sites Listing |
| MCS..... | Military Cleanup Sites Listing |
| SPILLS 90..... | SPILLS 90 data from FirstSearch |

Other Ascertainable Records

| | |
|------------------------|---|
| RCRA NonGen / NLR..... | RCRA - Non Generators / No Longer Regulated |
| FUDS..... | Formerly Used Defense Sites |
| DOD..... | Department of Defense Sites |
| SCRD DRYCLEANERS..... | State Coalition for Remediation of Drycleaners Listing |
| US FIN ASSUR..... | Financial Assurance Information |
| EPA WATCH LIST..... | EPA WATCH LIST |
| 2020 COR ACTION..... | 2020 Corrective Action Program List |
| TSCA..... | Toxic Substances Control Act |
| TRIS..... | Toxic Chemical Release Inventory System |
| SSTS..... | Section 7 Tracking Systems |
| ROD..... | Records Of Decision |
| RMP..... | Risk Management Plans |
| RAATS..... | RCRA Administrative Action Tracking System |
| PRP..... | Potentially Responsible Parties |
| PADS..... | PCB Activity Database System |
| ICIS..... | Integrated Compliance Information System |
| FTTS..... | FIFRA/ TSCA Tracking System - FIFRA (Federal Insecticide, Fungicide, & Rodenticide Act)/TSCA (Toxic Substances Control Act) |
| MLTS..... | Material Licensing Tracking System |
| COAL ASH DOE..... | Steam-Electric Plant Operation Data |
| COAL ASH EPA..... | Coal Combustion Residues Surface Impoundments List |
| PCB TRANSFORMER..... | PCB Transformer Registration Database |
| RADINFO..... | Radiation Information Database |
| HIST FTTS..... | FIFRA/TSCA Tracking System Administrative Case Listing |
| DOT OPS..... | Incident and Accident Data |

EXECUTIVE SUMMARY

| | |
|--------------------------|--|
| CONSENT..... | Superfund (CERCLA) Consent Decrees |
| INDIAN RESERV..... | Indian Reservations |
| FUSRAP..... | Formerly Utilized Sites Remedial Action Program |
| UMTRA..... | Uranium Mill Tailings Sites |
| LEAD SMELTERS..... | Lead Smelter Sites |
| US AIRS..... | Aerometric Information Retrieval System Facility Subsystem |
| US MINES..... | Mines Master Index File |
| ABANDONED MINES..... | Abandoned Mines |
| FINDS..... | Facility Index System/Facility Registry System |
| DOCKET HWC..... | Hazardous Waste Compliance Docket Listing |
| ECHO..... | Enforcement & Compliance History Information |
| UXO..... | Unexploded Ordnance Sites |
| FUELS PROGRAM..... | EPA Fuels Program Registered Listing |
| CA BOND EXP. PLAN..... | Bond Expenditure Plan |
| CUPA Listings..... | CUPA Resources List |
| DRYCLEANERS..... | Cleaner Facilities |
| EMI..... | Emissions Inventory Data |
| ENF..... | Enforcement Action Listing |
| Financial Assurance..... | Financial Assurance Information Listing |
| HAZNET..... | Facility and Manifest Data |
| ICE..... | ICE |
| HWP..... | EnviroStor Permitted Facilities Listing |
| HWT..... | Registered Hazardous Waste Transporter Database |
| MINES..... | Mines Site Location Listing |
| MWMP..... | Medical Waste Management Program Listing |
| PEST LIC..... | Pesticide Regulation Licenses Listing |
| PROC..... | Certified Processors Database |
| Notify 65..... | Proposition 65 Records |
| UIC..... | UIC Listing |
| UIC GEO..... | UIC GEO (GEOTRACKER) |
| WASTEWATER PITS..... | Oil Wastewater Pits Listing |
| WDS..... | Waste Discharge System |
| WIP..... | Well Investigation Program Case List |
| MILITARY PRIV SITES..... | MILITARY PRIV SITES (GEOTRACKER) |
| PROJECT..... | PROJECT (GEOTRACKER) |
| WDR..... | Waste Discharge Requirements Listing |
| CERS..... | CERS |
| NON-CASE INFO..... | NON-CASE INFO (GEOTRACKER) |
| OTHER OIL GAS..... | OTHER OIL & GAS (GEOTRACKER) |
| PROD WATER PONDS..... | PROD WATER PONDS (GEOTRACKER) |
| SAMPLING POINT..... | SAMPLING POINT (GEOTRACKER) |
| WELL STIM PROJ..... | Well Stimulation Project (GEOTRACKER) |
| HWTS..... | Hazardous Waste Tracking System |
| MINES MRDS..... | Mineral Resources Data System |

EDR HIGH RISK HISTORICAL RECORDS

EDR Exclusive Records

| | |
|-----------------------|---|
| EDR MGP..... | EDR Proprietary Manufactured Gas Plants |
| EDR Hist Auto..... | EDR Exclusive Historical Auto Stations |
| EDR Hist Cleaner..... | EDR Exclusive Historical Cleaners |

EDR RECOVERED GOVERNMENT ARCHIVES

Exclusive Recovered Govt. Archives

| | |
|-------------|--|
| RGA LF..... | Recovered Government Archive Solid Waste Facilities List |
|-------------|--|

EXECUTIVE SUMMARY

RGA LUST..... Recovered Government Archive Leaking Underground Storage Tank

SURROUNDING SITES: SEARCH RESULTS

Surrounding sites were identified in the following databases.

Elevations have been determined from the USGS Digital Elevation Model and should be evaluated on a relative (not an absolute) basis. Relative elevation information between sites of close proximity should be field verified. Sites with an elevation equal to or higher than the target property have been differentiated below from sites with an elevation lower than the target property.

Page numbers and map identification numbers refer to the EDR Radius Map report where detailed data on individual sites can be reviewed.

Sites listed in ***bold italics*** are in multiple databases.

Unmappable (orphan) sites are not considered in the foregoing analysis.

STANDARD ENVIRONMENTAL RECORDS

State- and tribal - equivalent CERCLIS

ENVIROSTOR: The Department of Toxic Substances Control's (DTSC's) Site Mitigation and Brownfields Reuse Program's (SMBRP's) EnviroStor database identifies sites that have known contamination or sites for which there may be reasons to investigate further. The database includes the following site types: Federal Superfund sites (National Priorities List (NPL)); State Response, including Military Facilities and State Superfund; Voluntary Cleanup; and School sites. EnviroStor provides similar information to the information that was available in CalSites, and provides additional site information, including, but not limited to, identification of formerly-contaminated properties that have been released for reuse, properties where environmental deed restrictions have been recorded to prevent inappropriate land uses, and risk characterization information that is used to assess potential impacts to public health and the environment at contaminated sites.

A review of the ENVIROSTOR list, as provided by EDR, and dated 04/23/2021 has revealed that there are 3 ENVIROSTOR sites within approximately 1 mile of the target property.

| <u>Equal/Higher Elevation</u> | <u>Address</u> | <u>Direction / Distance</u> | <u>Map ID</u> | <u>Page</u> |
|---|------------------------------------|---------------------------------------|------------------|------------------|
| <i>NEW MESQUITE TRAILS</i> Facility Id: 70000125 Status: No Action Required | <i>12850 MUSCATEL STREE</i> | <i>SE 1/2 - 1 (0.566 mi.)</i> | <i>9</i> | <i>29</i> |
| <i>MESQUITE TRAILS WEST</i> Facility Id: 36820003 Status: No Action Required | <i>MUSCATEL ROAD/COYOTE</i> | <i>ESE 1/2 - 1 (0.663 mi.)</i> | <i>10</i> | <i>31</i> |
| <u>Lower Elevation</u> | <u>Address</u> | <u>Direction / Distance</u> | <u>Map ID</u> | <u>Page</u> |
| <i>MISSION CREST ELEMEN</i> Facility Id: 70000075 Status: No Action Required | <i>13065 MUSCATEL STREE</i> | <i>ESE 1/2 - 1 (0.795 mi.)</i> | <i>11</i> | <i>33</i> |

EXECUTIVE SUMMARY

State and tribal leaking storage tank lists

LUST: Leaking Underground Storage Tank (LUST) Sites included in GeoTracker. GeoTracker is the Water Boards data management system for sites that impact, or have the potential to impact, water quality in California, with emphasis on groundwater.

A review of the LUST list, as provided by EDR, has revealed that there are 2 LUST sites within approximately 0.5 miles of the target property.

| <u>Equal/Higher Elevation</u> | <u>Address</u> | <u>Direction / Distance</u> | <u>Map ID</u> | <u>Page</u> |
|--|----------------------------|----------------------------------|---------------|-------------|
| TIMOTHY LANE Database: LUST, Date of Government Version: 06/03/2021 Status: Completed - Case Closed Global Id: T0607100957 | 8685 US HIGHWAY 395 | SSW 1/4 - 1/2 (0.486 mi.) | B7 | 25 |
| TIMOTHY LANE Database: LUST REG 6V, Date of Government Version: 06/07/2005 Close Date: 7/1/1999 Status: Case Closed | 8685 US HIGHWAY 395 | SSW 1/4 - 1/2 (0.486 mi.) | B8 | 27 |

ADDITIONAL ENVIRONMENTAL RECORDS

Local Lists of Hazardous waste / Contaminated Sites

CERS HAZ WASTE: List of sites in the California Environmental Protection Agency (CalEPA) Regulated Site Portal which fall under the Hazardous Chemical Management, Hazardous Waste Onsite Treatment, Household Hazardous Waste Collection, Hazardous Waste Generator, and RCRA LQ HW Generator programs.

A review of the CERS HAZ WASTE list, as provided by EDR, and dated 04/19/2021 has revealed that there is 1 CERS HAZ WASTE site within approximately 0.25 miles of the target property.

| <u>Equal/Higher Elevation</u> | <u>Address</u> | <u>Direction / Distance</u> | <u>Map ID</u> | <u>Page</u> |
|-------------------------------|-----------------------------|--------------------------------|---------------|-------------|
| VELOCITY TRUCK CENTE | 8995 THREE FLAGS AVE | S 1/8 - 1/4 (0.231 mi.) | 6 | 19 |

Other Ascertainable Records

Cortese: The sites for the list are designated by the State Water Resource Control Board (LUST), the Integrated Waste Board (SWF/LS), and the Department of Toxic Substances Control (Cal-Sites).

A review of the Cortese list, as provided by EDR, and dated 06/17/2021 has revealed that there is 1 Cortese site within approximately 0.5 miles of the target property.

| <u>Equal/Higher Elevation</u> | <u>Address</u> | <u>Direction / Distance</u> | <u>Map ID</u> | <u>Page</u> |
|--|----------------------------|----------------------------------|---------------|-------------|
| TIMOTHY LANE Cleanup Status: COMPLETED - CASE CLOSED | 8685 US HIGHWAY 395 | SSW 1/4 - 1/2 (0.486 mi.) | B8 | 27 |

EXECUTIVE SUMMARY

HIST CORTESE: The sites for the list are designated by the State Water Resource Control Board [LUST], the Integrated Waste Board [SWF/LS], and the Department of Toxic Substances Control [CALSITES]. This listing is no longer updated by the state agency.

A review of the HIST CORTESE list, as provided by EDR, and dated 04/01/2001 has revealed that there is 1 HIST CORTESE site within approximately 0.5 miles of the target property.

| <u>Equal/Higher Elevation</u> | <u>Address</u> | <u>Direction / Distance</u> | <u>Map ID</u> | <u>Page</u> |
|---|----------------------------|----------------------------------|---------------|-------------|
| TIMOTHY LANE Reg Id: 6B3600962T | 8685 US HIGHWAY 395 | SSW 1/4 - 1/2 (0.486 mi.) | B8 | 27 |

NPDES: A listing of NPDES permits, including stormwater.

A review of the NPDES list, as provided by EDR, and dated 05/10/2021 has revealed that there is 1 NPDES site within approximately 0.001 miles of the target property.

| <u>Equal/Higher Elevation</u> | <u>Address</u> | <u>Direction / Distance</u> | <u>Map ID</u> | <u>Page</u> |
|-------------------------------|-----------------------|-----------------------------|---------------|-------------|
| SUMMIT LEADERSHIP AC | 9255 LASSEN RD | 0 - 1/8 (0.000 mi.) | 1 | 9 |

San Bern. Co. Permit: San Bernardino County Fire Department Hazardous Materials Division.

A review of the San Bern. Co. Permit list, as provided by EDR, and dated 05/19/2021 has revealed that there are 5 San Bern. Co. Permit sites within approximately 0.25 miles of the target property.

| <u>Equal/Higher Elevation</u> | <u>Address</u> | <u>Direction / Distance</u> | <u>Map ID</u> | <u>Page</u> |
|--|-----------------------------|----------------------------------|---------------|-------------|
| PROCOMM Facility Status: ACTIVE Facility Id: FA0018574 | 12221 POPLAR ST | SSW 1/8 - 1/4 (0.190 mi.) | A2 | 12 |
| 3M OAK HILLS Facility Status: ACTIVE Facility Id: FA0013596 | 12221 POPLAR ST UNIT | SSW 1/8 - 1/4 (0.190 mi.) | A3 | 15 |
| THE LITZENBERGER COM Facility Status: INACTIVE Facility Id: FA0011408 | 12221 POPLAR ST 14 | SSW 1/8 - 1/4 (0.190 mi.) | A4 | 18 |
| DESERT DYNAMICS OFFR Facility Status: INACTIVE Facility Id: FA0012792 | 12221 POPLAR ST BLDG | SSW 1/8 - 1/4 (0.190 mi.) | A5 | 19 |
| VELOCITY TRUCK CENTE Facility Status: ACTIVE Facility Id: FA0016142 | 8995 THREE FLAGS AVE | S 1/8 - 1/4 (0.231 mi.) | 6 | 19 |

CIWQS: The California Integrated Water Quality System (CIWQS) is a computer system used by the State and Regional Water Quality Control Boards to track information about places of environmental interest, manage permits and other orders, track inspections, and manage violations and enforcement activities.

A review of the CIWQS list, as provided by EDR, and dated 05/19/2021 has revealed that there is 1 CIWQS site within approximately 0.001 miles of the target property.







| <u>Equal/Higher Elevation</u> | <u>Address</u> | <u>Direction / Distance</u> | <u>Map ID</u> | <u>Page</u> |
|-------------------------------|-----------------------|-----------------------------|---------------|-------------|
| SUMMIT LEADERSHIP AC | 9255 LASSEN RD | 0 - 1/8 (0.000 mi.) | 1 | 9 |

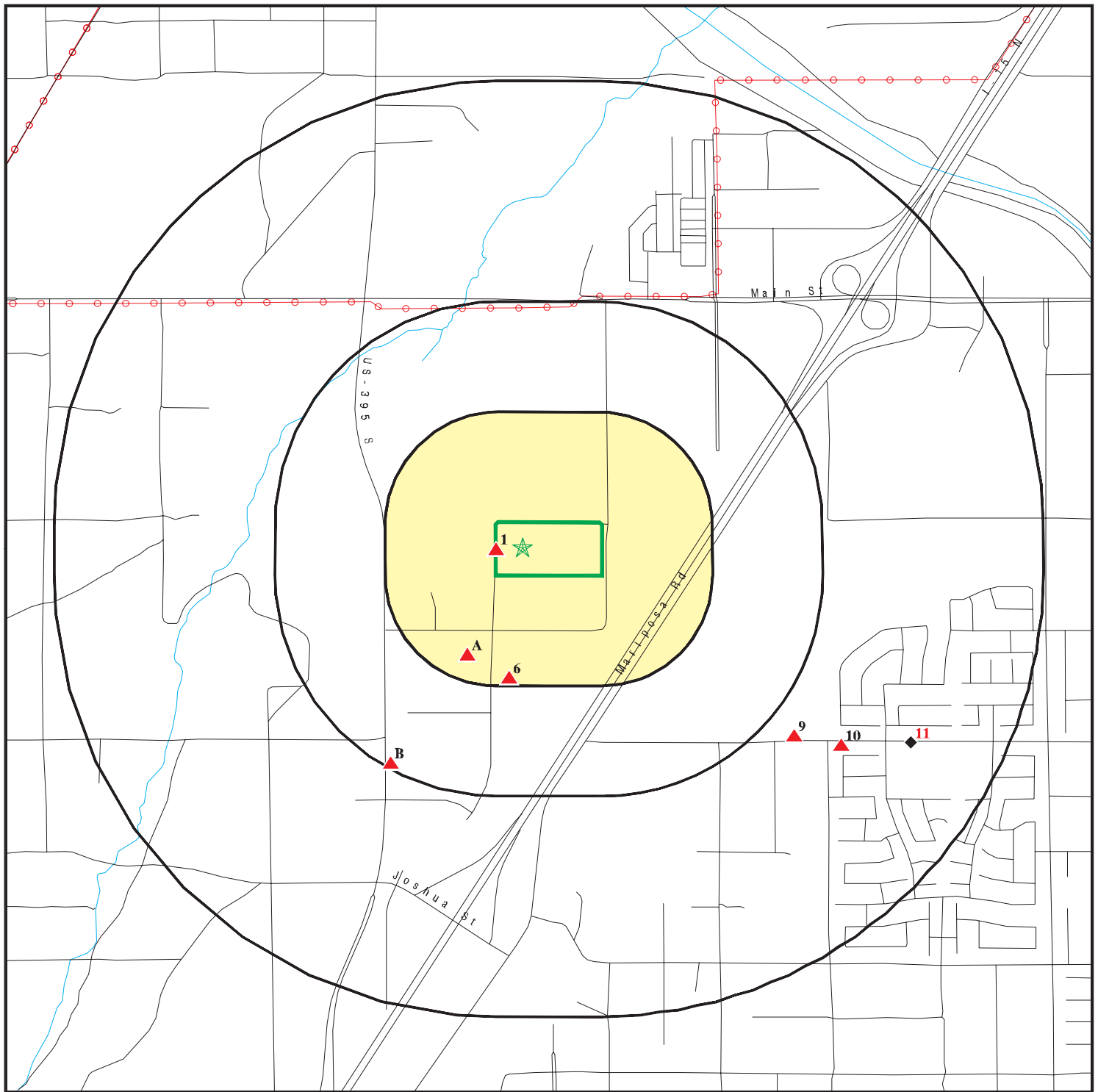



EXECUTIVE SUMMARY

There were no unmapped sites in this report.

OVERVIEW MAP - 06681140.2R



-  Target Property
-  Sites at elevations higher than or equal to the target property
-  Sites at elevations lower than the target property
-  Manufactured Gas Plants
-  National Priority List Sites
-  Dept. Defense Sites

-  Indian Reservations BIA
-  Power transmission lines
-  Special Flood Hazard Area (1%)
-  0.2% Annual Chance Flood Hazard

-  Areas of Concern

0 1/4 1/2 1 Miles



This report includes Interactive Map Layers to display and/or hide map information. The legend includes only those icons for the default map view.

SITE NAME: C3-8672
 ADDRESS: No Address
 Hesperia CA 92344
 LAT/LONG: 34.418487 / 117.393736

CLIENT: Hillmann Environmental Co.
 CONTACT: Alyssa Berry
 INQUIRY #: 06681140.2r
 DATE: September 28, 2021 2:51 pm

DETAIL MAP - 06681140.2R

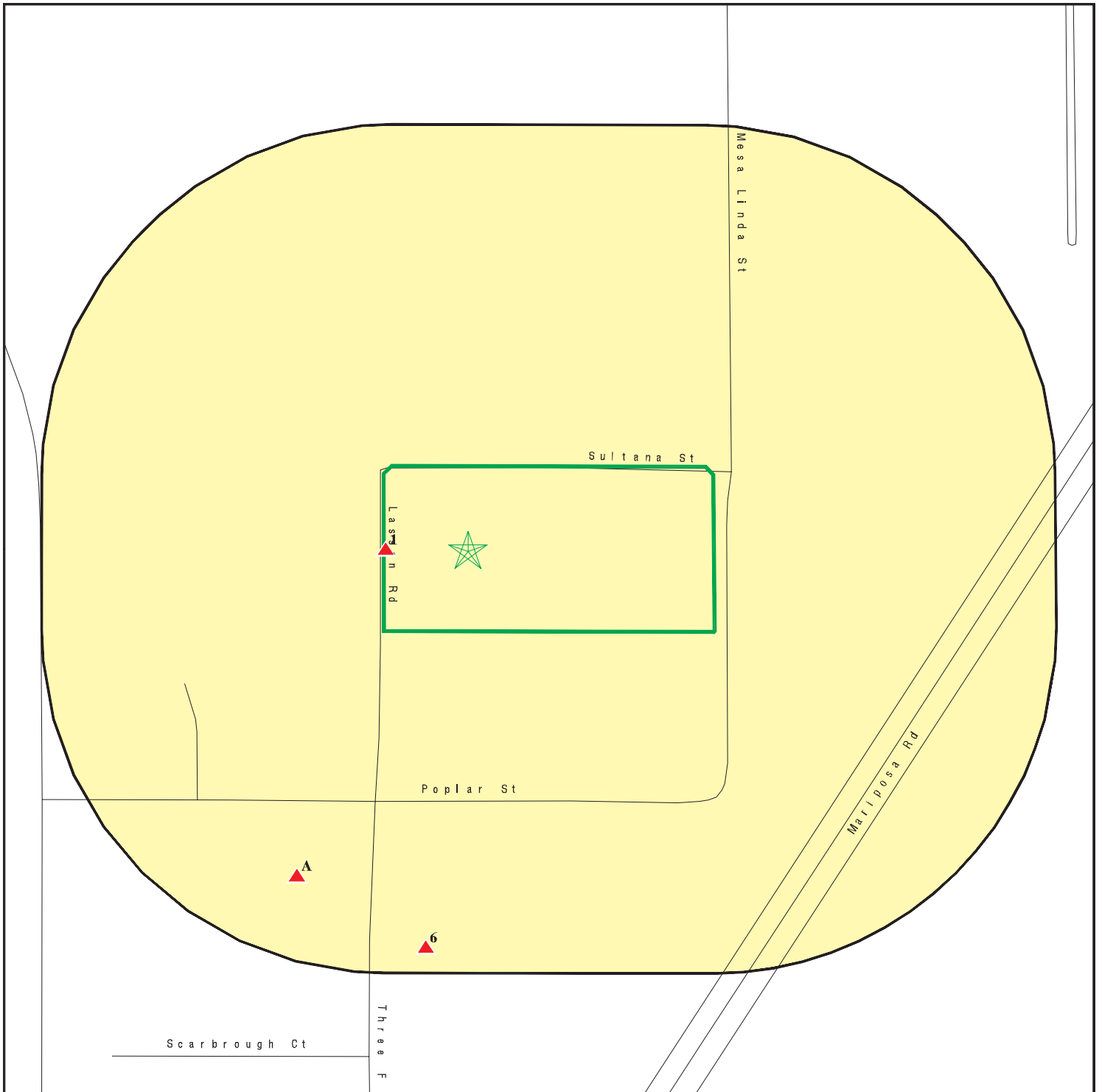

Target Property



Sites at elevations higher than or equal to the target property



Sites at elevations lower than the target property



Manufactured Gas Plants



Sensitive Receptors



National Priority List Sites



Dept. Defense Sites



Indian Reservations BIA



Special Flood Hazard Area (1%)



0.2% Annual Chance Flood Hazard



Areas of Concern

This report includes Interactive Map Layers to display and/or hide map information. The legend includes only those icons for the default map view.

SITE NAME: C3-8672
ADDRESS: No Address
Hesperia CA 92344
LAT/LONG: 34.418487 / 117.393736

CLIENT: Hillmann Environmental Co.
CONTACT: Alyssa Berry
INQUIRY #: 06681140.2r
DATE: September 28, 2021 2:53 pm

MAP FINDINGS SUMMARY

| Database | Search Distance (Miles) | Target Property | < 1/8 | 1/8 - 1/4 | 1/4 - 1/2 | 1/2 - 1 | > 1 | Total Plotted |
|--|-------------------------------|--------------------|-------|-----------|-----------|---------|-----|------------------|
| STANDARD ENVIRONMENTAL RECORDS | | | | | | | | |
| <i>Federal NPL site list</i> | | | | | | | | |
| NPL | 1.000 | | 0 | 0 | 0 | 0 | NR | 0 |
| Proposed NPL | 1.000 | | 0 | 0 | 0 | 0 | NR | 0 |
| NPL LIENS | 1.000 | | 0 | 0 | 0 | 0 | NR | 0 |
| <i>Federal Delisted NPL site list</i> | | | | | | | | |
| Delisted NPL | 1.000 | | 0 | 0 | 0 | 0 | NR | 0 |
| <i>Federal CERCLIS list</i> | | | | | | | | |
| FEDERAL FACILITY | 0.500 | | 0 | 0 | 0 | NR | NR | 0 |
| SEMS | 0.500 | | 0 | 0 | 0 | NR | NR | 0 |
| <i>Federal CERCLIS NFRAP site list</i> | | | | | | | | |
| SEMS-ARCHIVE | 0.500 | | 0 | 0 | 0 | NR | NR | 0 |
| <i>Federal RCRA CORRACTS facilities list</i> | | | | | | | | |
| CORRACTS | 1.000 | | 0 | 0 | 0 | 0 | NR | 0 |
| <i>Federal RCRA non-CORRACTS TSD facilities list</i> | | | | | | | | |
| RCRA-TSDF | 0.500 | | 0 | 0 | 0 | NR | NR | 0 |
| <i>Federal RCRA generators list</i> | | | | | | | | |
| RCRA-LQG | 0.250 | | 0 | 0 | NR | NR | NR | 0 |
| RCRA-SQG | 0.250 | | 0 | 0 | NR | NR | NR | 0 |
| RCRA-VSQG | 0.250 | | 0 | 0 | NR | NR | NR | 0 |
| <i>Federal institutional controls / engineering controls registries</i> | | | | | | | | |
| LUCIS | 0.500 | | 0 | 0 | 0 | NR | NR | 0 |
| US ENG CONTROLS | 0.500 | | 0 | 0 | 0 | NR | NR | 0 |
| US INST CONTROLS | 0.500 | | 0 | 0 | 0 | NR | NR | 0 |
| <i>Federal ERNS list</i> | | | | | | | | |
| ERNS | 0.001 | | 0 | NR | NR | NR | NR | 0 |
| <i>State- and tribal - equivalent NPL</i> | | | | | | | | |
| RESPONSE | 1.000 | | 0 | 0 | 0 | 0 | NR | 0 |
| <i>State- and tribal - equivalent CERCLIS</i> | | | | | | | | |
| ENVIROSTOR | 1.000 | | 0 | 0 | 0 | 3 | NR | 3 |
| <i>State and tribal landfill and/or solid waste disposal site lists</i> | | | | | | | | |
| SWF/LF | 0.500 | | 0 | 0 | 0 | NR | NR | 0 |
| <i>State and tribal leaking storage tank lists</i> | | | | | | | | |
| LUST | 0.500 | | 0 | 0 | 2 | NR | NR | 2 |

MAP FINDINGS SUMMARY

| Database | Search Distance (Miles) | Target Property | < 1/8 | 1/8 - 1/4 | 1/4 - 1/2 | 1/2 - 1 | > 1 | Total Plotted |
|---|-------------------------|-----------------|-------|-----------|-----------|---------|-----|---------------|
| INDIAN LUST | 0.500 | | 0 | 0 | 0 | NR | NR | 0 |
| CPS-SLIC | 0.500 | | 0 | 0 | 0 | NR | NR | 0 |
| State and tribal registered storage tank lists | | | | | | | | |
| FEMA UST | 0.250 | | 0 | 0 | NR | NR | NR | 0 |
| UST | 0.250 | | 0 | 0 | NR | NR | NR | 0 |
| AST | 0.250 | | 0 | 0 | NR | NR | NR | 0 |
| INDIAN UST | 0.250 | | 0 | 0 | NR | NR | NR | 0 |
| State and tribal voluntary cleanup sites | | | | | | | | |
| VCP | 0.500 | | 0 | 0 | 0 | NR | NR | 0 |
| INDIAN VCP | 0.500 | | 0 | 0 | 0 | NR | NR | 0 |
| State and tribal Brownfields sites | | | | | | | | |
| BROWNFIELDS | 0.500 | | 0 | 0 | 0 | NR | NR | 0 |
| ADDITIONAL ENVIRONMENTAL RECORDS | | | | | | | | |
| Local Brownfield lists | | | | | | | | |
| US BROWNFIELDS | 0.500 | | 0 | 0 | 0 | NR | NR | 0 |
| Local Lists of Landfill / Solid Waste Disposal Sites | | | | | | | | |
| WMUDS/SWAT | 0.500 | | 0 | 0 | 0 | NR | NR | 0 |
| SWRCY | 0.500 | | 0 | 0 | 0 | NR | NR | 0 |
| HAULERS | 0.001 | | 0 | NR | NR | NR | NR | 0 |
| INDIAN ODI | 0.500 | | 0 | 0 | 0 | NR | NR | 0 |
| DEBRIS REGION 9 | 0.500 | | 0 | 0 | 0 | NR | NR | 0 |
| ODI | 0.500 | | 0 | 0 | 0 | NR | NR | 0 |
| IHS OPEN DUMPS | 0.500 | | 0 | 0 | 0 | NR | NR | 0 |
| Local Lists of Hazardous waste / Contaminated Sites | | | | | | | | |
| US HIST CDL | 0.001 | | 0 | NR | NR | NR | NR | 0 |
| HIST Cal-Sites | 1.000 | | 0 | 0 | 0 | 0 | NR | 0 |
| SCH | 0.250 | | 0 | 0 | NR | NR | NR | 0 |
| CDL | 0.001 | | 0 | NR | NR | NR | NR | 0 |
| Toxic Pits | 1.000 | | 0 | 0 | 0 | 0 | NR | 0 |
| CERS HAZ WASTE | 0.250 | | 0 | 1 | NR | NR | NR | 1 |
| US CDL | 0.001 | | 0 | NR | NR | NR | NR | 0 |
| PFAS | 0.500 | | 0 | 0 | 0 | NR | NR | 0 |
| Local Lists of Registered Storage Tanks | | | | | | | | |
| SWEEPS UST | 0.250 | | 0 | 0 | NR | NR | NR | 0 |
| HIST UST | 0.250 | | 0 | 0 | NR | NR | NR | 0 |
| CA FID UST | 0.250 | | 0 | 0 | NR | NR | NR | 0 |
| CERS TANKS | 0.250 | | 0 | 0 | NR | NR | NR | 0 |
| Local Land Records | | | | | | | | |
| LIENS | 0.001 | | 0 | NR | NR | NR | NR | 0 |

MAP FINDINGS SUMMARY

| Database | Search Distance (Miles) | Target Property | < 1/8 | 1/8 - 1/4 | 1/4 - 1/2 | 1/2 - 1 | > 1 | Total Plotted |
|---|-------------------------|-----------------|-------|-----------|-----------|---------|-----|---------------|
| LIENS 2 | 0.001 | | 0 | NR | NR | NR | NR | 0 |
| DEED | 0.500 | | 0 | 0 | 0 | NR | NR | 0 |
| Records of Emergency Release Reports | | | | | | | | |
| HMIRS | 0.001 | | 0 | NR | NR | NR | NR | 0 |
| CHMIRS | 0.001 | | 0 | NR | NR | NR | NR | 0 |
| LDS | 0.001 | | 0 | NR | NR | NR | NR | 0 |
| MCS | 0.001 | | 0 | NR | NR | NR | NR | 0 |
| SPILLS 90 | 0.001 | | 0 | NR | NR | NR | NR | 0 |
| Other Ascertainable Records | | | | | | | | |
| RCRA NonGen / NLR | 0.250 | | 0 | 0 | NR | NR | NR | 0 |
| FUDS | 1.000 | | 0 | 0 | 0 | 0 | NR | 0 |
| DOD | 1.000 | | 0 | 0 | 0 | 0 | NR | 0 |
| SCRD DRYCLEANERS | 0.500 | | 0 | 0 | 0 | NR | NR | 0 |
| US FIN ASSUR | 0.001 | | 0 | NR | NR | NR | NR | 0 |
| EPA WATCH LIST | 0.001 | | 0 | NR | NR | NR | NR | 0 |
| 2020 COR ACTION | 0.250 | | 0 | 0 | NR | NR | NR | 0 |
| TSCA | 0.001 | | 0 | NR | NR | NR | NR | 0 |
| TRIS | 0.001 | | 0 | NR | NR | NR | NR | 0 |
| SSTS | 0.001 | | 0 | NR | NR | NR | NR | 0 |
| ROD | 1.000 | | 0 | 0 | 0 | 0 | NR | 0 |
| RMP | 0.001 | | 0 | NR | NR | NR | NR | 0 |
| RAATS | 0.001 | | 0 | NR | NR | NR | NR | 0 |
| PRP | 0.001 | | 0 | NR | NR | NR | NR | 0 |
| PADS | 0.001 | | 0 | NR | NR | NR | NR | 0 |
| ICIS | 0.001 | | 0 | NR | NR | NR | NR | 0 |
| FTTS | 0.001 | | 0 | NR | NR | NR | NR | 0 |
| MLTS | 0.001 | | 0 | NR | NR | NR | NR | 0 |
| COAL ASH DOE | 0.001 | | 0 | NR | NR | NR | NR | 0 |
| COAL ASH EPA | 0.500 | | 0 | 0 | 0 | NR | NR | 0 |
| PCB TRANSFORMER | 0.001 | | 0 | NR | NR | NR | NR | 0 |
| RADINFO | 0.001 | | 0 | NR | NR | NR | NR | 0 |
| HIST FTTS | 0.001 | | 0 | NR | NR | NR | NR | 0 |
| DOT OPS | 0.001 | | 0 | NR | NR | NR | NR | 0 |
| CONSENT | 1.000 | | 0 | 0 | 0 | 0 | NR | 0 |
| INDIAN RESERV | 1.000 | | 0 | 0 | 0 | 0 | NR | 0 |
| FUSRAP | 1.000 | | 0 | 0 | 0 | 0 | NR | 0 |
| UMTRA | 0.500 | | 0 | 0 | 0 | NR | NR | 0 |
| LEAD SMELTERS | 0.001 | | 0 | NR | NR | NR | NR | 0 |
| US AIRS | 0.001 | | 0 | NR | NR | NR | NR | 0 |
| US MINES | 0.250 | | 0 | 0 | NR | NR | NR | 0 |
| ABANDONED MINES | 0.250 | | 0 | 0 | NR | NR | NR | 0 |
| FINDS | 0.001 | | 0 | NR | NR | NR | NR | 0 |
| DOCKET HWC | 0.001 | | 0 | NR | NR | NR | NR | 0 |
| ECHO | 0.001 | | 0 | NR | NR | NR | NR | 0 |
| UXO | 1.000 | | 0 | 0 | 0 | 0 | NR | 0 |
| FUELS PROGRAM | 0.250 | | 0 | 0 | NR | NR | NR | 0 |
| CA BOND EXP. PLAN | 1.000 | | 0 | 0 | 0 | 0 | NR | 0 |
| Cortese | 0.500 | | 0 | 0 | 1 | NR | NR | 1 |
| CUPA Listings | 0.250 | | 0 | 0 | NR | NR | NR | 0 |

MAP FINDINGS SUMMARY

| Database | Search Distance (Miles) | Target Property | < 1/8 | 1/8 - 1/4 | 1/4 - 1/2 | 1/2 - 1 | > 1 | Total Plotted |
|----------------------|-------------------------|-----------------|-------|-----------|-----------|---------|-----|---------------|
| DRYCLEANERS | 0.250 | | 0 | 0 | NR | NR | NR | 0 |
| EMI | 0.001 | | 0 | NR | NR | NR | NR | 0 |
| ENF | 0.001 | | 0 | NR | NR | NR | NR | 0 |
| Financial Assurance | 0.001 | | 0 | NR | NR | NR | NR | 0 |
| HAZNET | 0.001 | | 0 | NR | NR | NR | NR | 0 |
| ICE | 0.001 | | 0 | NR | NR | NR | NR | 0 |
| HIST CORTESE | 0.500 | | 0 | 0 | 1 | NR | NR | 1 |
| HWP | 1.000 | | 0 | 0 | 0 | 0 | NR | 0 |
| HWT | 0.250 | | 0 | 0 | NR | NR | NR | 0 |
| MINES | 0.250 | | 0 | 0 | NR | NR | NR | 0 |
| MWMP | 0.250 | | 0 | 0 | NR | NR | NR | 0 |
| NPDES | 0.001 | | 1 | NR | NR | NR | NR | 1 |
| San Bern. Co. Permit | 0.250 | | 0 | 5 | NR | NR | NR | 5 |
| PEST LIC | 0.001 | | 0 | NR | NR | NR | NR | 0 |
| PROC | 0.500 | | 0 | 0 | 0 | NR | NR | 0 |
| Notify 65 | 1.000 | | 0 | 0 | 0 | 0 | NR | 0 |
| UIC | 0.001 | | 0 | NR | NR | NR | NR | 0 |
| UIC GEO | 0.001 | | 0 | NR | NR | NR | NR | 0 |
| WASTEWATER PITS | 0.500 | | 0 | 0 | 0 | NR | NR | 0 |
| WDS | 0.001 | | 0 | NR | NR | NR | NR | 0 |
| WIP | 0.250 | | 0 | 0 | NR | NR | NR | 0 |
| MILITARY PRIV SITES | 0.001 | | 0 | NR | NR | NR | NR | 0 |
| PROJECT | 0.001 | | 0 | NR | NR | NR | NR | 0 |
| WDR | 0.001 | | 0 | NR | NR | NR | NR | 0 |
| CIWQS | 0.001 | | 1 | NR | NR | NR | NR | 1 |
| CERS | 0.001 | | 0 | NR | NR | NR | NR | 0 |
| NON-CASE INFO | 0.001 | | 0 | NR | NR | NR | NR | 0 |
| OTHER OIL GAS | 0.001 | | 0 | NR | NR | NR | NR | 0 |
| PROD WATER PONDS | 0.001 | | 0 | NR | NR | NR | NR | 0 |
| SAMPLING POINT | 0.001 | | 0 | NR | NR | NR | NR | 0 |
| WELL STIM PROJ | 0.001 | | 0 | NR | NR | NR | NR | 0 |
| HWTS | TP | | NR | NR | NR | NR | NR | 0 |
| MINES MRDS | 0.001 | | 0 | NR | NR | NR | NR | 0 |

EDR HIGH RISK HISTORICAL RECORDS

EDR Exclusive Records

| | | | | | | | | |
|------------------|-------|--|---|----|----|----|----|---|
| EDR MGP | 1.000 | | 0 | 0 | 0 | 0 | NR | 0 |
| EDR Hist Auto | 0.125 | | 0 | NR | NR | NR | NR | 0 |
| EDR Hist Cleaner | 0.125 | | 0 | NR | NR | NR | NR | 0 |

EDR RECOVERED GOVERNMENT ARCHIVES

Exclusive Recovered Govt. Archives

| | | | | | | | | |
|----------|-------|--|---|----|----|----|----|---|
| RGA LF | 0.001 | | 0 | NR | NR | NR | NR | 0 |
| RGA LUST | 0.001 | | 0 | NR | NR | NR | NR | 0 |

| | | | | | | | | |
|-------------|--|---|---|---|---|---|---|----|
| - Totals -- | | 0 | 2 | 6 | 4 | 3 | 0 | 15 |
|-------------|--|---|---|---|---|---|---|----|

MAP FINDINGS SUMMARY

| <u>Database</u> | <u>Search Distance (Miles)</u> | <u>Target Property</u> | <u>< 1/8</u> | <u>1/8 - 1/4</u> | <u>1/4 - 1/2</u> | <u>1/2 - 1</u> | <u>> 1</u> | <u>Total Plotted</u> |
|-----------------|--|----------------------------|-----------------|------------------|------------------|----------------|---------------|--------------------------|
|-----------------|--|----------------------------|-----------------|------------------|------------------|----------------|---------------|--------------------------|

NOTES:

TP = Target Property

NR = Not Requested at this Search Distance

Sites may be listed in more than one database

Map ID
Direction
Distance
Elevation

MAP FINDINGS

Site

Database(s)

EDR ID Number
EPA ID Number

1
SUMMIT LEADERSHIP ACADEMY
9255 LASSEN RD
HESPERIA, CA 92345
< 1/8
1 ft.

NPDES S118470303
CIWQS N/A

Relative:
Higher
Actual:
3601 ft.

NPDES:

Name: SUMMIT LEADERSHIP ACADEMY
Address: 9255 LASSEN RD
City,State,Zip: HESPERIA, CA 92345
Facility Status: Not reported
NPDES Number: Not reported
Region: Not reported
Agency Number: Not reported
Regulatory Measure ID: Not reported
Place ID: Not reported
Order Number: Not reported
WDID: 6B36C375227
Regulatory Measure Type: Construction
Program Type: Not reported
Adoption Date Of Regulatory Measure: Not reported
Effective Date Of Regulatory Measure: Not reported
Termination Date Of Regulatory Measure: Not reported
Expiration Date Of Regulatory Measure: Not reported
Discharge Address: Not reported
Discharge Name: Not reported
Discharge City: Not reported
Discharge State: Not reported
Discharge Zip: Not reported
Status: Terminated
Status Date: 02/21/2017
Operator Name: Summit Leadership Academy High Desert
Operator Address: 12850 Muscatel Street
Operator City: Hesperia
Operator State: California
Operator Zip: 92344

NPDES as of 03/2018:

NPDES Number: Not reported
Status: Not reported
Agency Number: Not reported
Region: 6B
Regulatory Measure ID: 468291
Order Number: Not reported
Regulatory Measure Type: Construction
Place ID: Not reported
WDID: 6B36C375227
Program Type: Not reported
Adoption Date Of Regulatory Measure: Not reported
Effective Date Of Regulatory Measure: Not reported
Expiration Date Of Regulatory Measure: Not reported
Termination Date Of Regulatory Measure: 01/27/2017
Discharge Name: Not reported
Discharge Address: Not reported
Discharge City: Not reported
Discharge State: Not reported
Discharge Zip: Not reported
Received Date: 01/22/2016
Processed Date: 01/31/2016
Status: Terminated
Status Date: 02/21/2017

Map ID
Direction
Distance
Elevation

MAP FINDINGS

Site

Database(s)

EDR ID Number
EPA ID Number

SUMMIT LEADERSHIP ACADEMY (Continued)

S118470303

| | |
|-------------------------------|---------------------------------------|
| Place Size: | 10 |
| Place Size Unit: | Acres |
| Contact: | Desiree Gardner |
| Contact Title: | Not reported |
| Contact Phone: | 760-949-9202 |
| Contact Phone Ext: | Not reported |
| Contact Email: | desiree.gardner@slahd.com |
| Operator Name: | Summit Leadership Academy High Desert |
| Operator Address: | 12850 Muscatel Street |
| Operator City: | Hesperia |
| Operator State: | California |
| Operator Zip: | 92344 |
| Operator Contact: | Desiree Gardner |
| Operator Contact Title: | Business Manager |
| Operator Contact Phone: | 760-949-9202 |
| Operator Contact Phone Ext: | Not reported |
| Operator Contact Email: | desiree.gardner@slahd.com |
| Operator Type: | Other |
| Developer: | Summit Leadership Academy High Desert |
| Developer Address: | 12850 Muscatel Street |
| Developer City: | Hesperia |
| Developer State: | California |
| Developer Zip: | 92344 |
| Developer Contact: | Desiree Gardner |
| Developer Contact Title: | Not reported |
| Constype Linear Utility Ind: | N |
| Emergency Phone: | Not reported |
| Emergency Phone Ext: | Not reported |
| Constype Above Ground Ind: | N |
| Constype Below Ground Ind: | N |
| Constype Cable Line Ind: | N |
| Constype Comm Line Ind: | N |
| Constype Commercial Ind: | N |
| Constype Electrical Line Ind: | N |
| Constype Gas Line Ind: | N |
| Constype Industrial Ind: | N |
| Constype Other Description: | Not reported |
| Constype Other Ind: | N |
| Constype Recons Ind: | N |
| Constype Residential Ind: | N |
| Constype Transport Ind: | N |
| Constype Utility Description: | Not reported |
| Constype Utility Ind: | N |
| Constype Water Sewer Ind: | N |
| Dir Discharge Uswater Ind: | N |
| Receiving Water Name: | Mojave River |
| Certifier: | Desiree Gardner |
| Certifier Title: | Business Manager |
| Certification Date: | 22-JAN-16 |
| Primary Sic: | Not reported |
| Secondary Sic: | Not reported |
| Tertiary Sic: | Not reported |
| NPDES Number: | CAS000002 |
| Status: | Terminated |
| Agency Number: | 0 |
| Region: | 6B |

Map ID
Direction
Distance
Elevation

MAP FINDINGS

Site

Database(s)

EDR ID Number
EPA ID Number

SUMMIT LEADERSHIP ACADEMY (Continued)

S118470303

| | |
|---|---------------------------------------|
| Regulatory Measure ID: | 468291 |
| Order Number: | 2009-0009-DWQ |
| Regulatory Measure Type: | Enrollee |
| Place ID: | Not reported |
| WDID: | 6B36C375227 |
| Program Type: | Construction |
| Adoption Date Of Regulatory Measure: | Not reported |
| Effective Date Of Regulatory Measure: | 01/31/2016 |
| Expiration Date Of Regulatory Measure: | Not reported |
| Termination Date Of Regulatory Measure: | 01/27/2017 |
| Discharge Name: | Summit Leadership Academy High Desert |
| Discharge Address: | 12850 Muscatel Street |
| Discharge City: | Hesperia |
| Discharge State: | California |
| Discharge Zip: | 92344 |
| Received Date: | Not reported |
| Processed Date: | Not reported |
| Status: | Not reported |
| Status Date: | Not reported |
| Place Size: | Not reported |
| Place Size Unit: | Not reported |
| Contact: | Not reported |
| Contact Title: | Not reported |
| Contact Phone: | Not reported |
| Contact Phone Ext: | Not reported |
| Contact Email: | Not reported |
| Operator Name: | Not reported |
| Operator Address: | Not reported |
| Operator City: | Not reported |
| Operator State: | Not reported |
| Operator Zip: | Not reported |
| Operator Contact: | Not reported |
| Operator Contact Title: | Not reported |
| Operator Contact Phone: | Not reported |
| Operator Contact Phone Ext: | Not reported |
| Operator Contact Email: | Not reported |
| Operator Type: | Not reported |
| Developer: | Not reported |
| Developer Address: | Not reported |
| Developer City: | Not reported |
| Developer State: | Not reported |
| Developer Zip: | Not reported |
| Developer Contact: | Not reported |
| Developer Contact Title: | Not reported |
| Constype Linear Utility Ind: | Not reported |
| Emergency Phone: | Not reported |
| Emergency Phone Ext: | Not reported |
| Constype Above Ground Ind: | Not reported |
| Constype Below Ground Ind: | Not reported |
| Constype Cable Line Ind: | Not reported |
| Constype Comm Line Ind: | Not reported |
| Constype Commercial Ind: | Not reported |
| Constype Electrical Line Ind: | Not reported |
| Constype Gas Line Ind: | Not reported |
| Constype Industrial Ind: | Not reported |
| Constype Other Description: | Not reported |
| Constype Other Ind: | Not reported |

Map ID
Direction
Distance
Elevation

MAP FINDINGS

Site

Database(s)

EDR ID Number
EPA ID Number

SUMMIT LEADERSHIP ACADEMY (Continued)

S118470303

Constype Recons Ind: Not reported
Constype Residential Ind: Not reported
Constype Transport Ind: Not reported
Constype Utility Description: Not reported
Constype Utility Ind: Not reported
Constype Water Sewer Ind: Not reported
Dir Discharge Uswater Ind: Not reported
Receiving Water Name: Not reported
Certifier: Not reported
Certifier Title: Not reported
Certification Date: Not reported
Primary Sic: Not reported
Secondary Sic: Not reported
Tertiary Sic: Not reported

CIWQS:

Name: SUMMIT LEADERSHIP ACADEMY
Address: 9255 LASSEN RD
City,State,Zip: HESPERIA, CA 92345
Agency: Summit Leadership Academy High Desert
Agency Address: 12850 Muscatel Street, Hesperia, CA 92344
Place/Project Type: Construction
SIC/NAICS: Not reported
Region: 6V
Program: CONSTW
Regulatory Measure Status: Terminated
Regulatory Measure Type: Storm water construction
Order Number: 2009-0009-DWQ
WDID: 6B36C375227
NPDES Number: CAS000002
Adoption Date: Not reported
Effective Date: 01/31/2016
Termination Date: 01/27/2017
Expiration/Review Date: Not reported
Design Flow: Not reported
Major/Minor: Not reported
Complexity: Not reported
TTWQ: Not reported
Enforcement Actions within 5 years: 0
Violations within 5 years: 0
Latitude: 34.39772
Longitude: -117.39466

A2
SSW
1/8-1/4
0.190 mi.
1001 ft.
Site 1 of 4 in cluster A

PROCOMM
12221 POPLAR ST
HESPERIA, CA 92344

HAZNET
San Bern. Co. Permit
HWTS

S113466914
N/A

Relative:
Higher

HAZNET:

Actual:
3628 ft.

Name: PROCOMM
Address: 12221 POPLAR ST
Address 2: Not reported
City,State,Zip: HESPERIA, CA 923449286
Contact: CHUCK DEMPSEY
Telephone: 7609561200

Map ID
Direction
Distance
Elevation

MAP FINDINGS

Site

Database(s)

EDR ID Number
EPA ID Number

PROCOMM (Continued)

S113466914

Mailing Name: Not reported
Mailing Address: 10982 LANTRY LN

Year: 2010
Gepaid: CAL000336666
TSD EPA ID: CAT000613976
CA Waste Code: 741 - Liquids with halogenated organic compounds >= 1,000 Mg./L
Disposal Method: -
Tons: 0.03753

Year: 2010
Gepaid: CAL000336666
TSD EPA ID: CAT000613976
CA Waste Code: 213 - Hydrocarbon solvents (benzene, hexane, Stoddard, Etc.)
Disposal Method: H141 - Storage, Bulking, And/Or Transfer Off Site--No
Treatment/Reovery (H010-H129) Or (H131-H135)
Tons: 0.03336

Additional Info:

Year: 2010
Gen EPA ID: CAL000336666

Shipment Date: 20101111
Creation Date: 4/22/2011 18:30:28
Receipt Date: 20101118
Manifest ID: 003650696FLE
Trans EPA ID: TXR000050930
Trans Name: SAFETY-KLEEN SYSTEMS INC
Trans 2 EPA ID: Not reported
Trans 2 Name: Not reported
TSDF EPA ID: CAT000613976
Trans Name: SAFETY-KLEEN SYSTEMS INC
TSDF Alt EPA ID: Not reported
TSDF Alt Name: Not reported
Waste Code Description: 213 - Hydrocarbon solvents (benzene, hexane, Stoddard, etc.
RCRA Code: D039
Meth Code: H141 - Storage, Bulking, And/Or Transfer Off Site--No
Treatment/Reovery (H010-H129) Or (H131-H135)

Quantity Tons: 0.03336
Waste Quantity: 8
Quantity Unit: G
Additional Code 1: Not reported
Additional Code 2: Not reported
Additional Code 3: Not reported
Additional Code 4: Not reported
Additional Code 5: Not reported

Shipment Date: 20100505
Creation Date: 12/16/2010 18:31:00
Receipt Date: 20100514
Manifest ID: 002369872SKS
Trans EPA ID: TXR000050930
Trans Name: SAFETY-KLEEN SYSTEMS INC
Trans 2 EPA ID: Not reported
Trans 2 Name: Not reported
TSDF EPA ID: CAT000613976

Map ID
Direction
Distance
Elevation

MAP FINDINGS

Site

Database(s)

EDR ID Number
EPA ID Number

PROCOMM (Continued)

S113466914

| | |
|-------------------------|--|
| Trans Name: | SAFETY-KLEEN SYSTEMS INC |
| TSDF Alt EPA ID: | Not reported |
| TSDF Alt Name: | Not reported |
| Waste Code Description: | 741 - Liquids with halogenated organic compounds > 1000 mg/l |
| RCRA Code: | D040 |
| Meth Code: | - Not reported |
| Quantity Tons: | 0.03753 |
| Waste Quantity: | 9 |
| Quantity Unit: | G |
| Additional Code 1: | D039 |
| Additional Code 2: | D018 |
| Additional Code 3: | D001 |
| Additional Code 4: | Not reported |
| Additional Code 5: | Not reported |

San Bern. Co. Permit:

| | |
|------------------|------------------------------------|
| Name: | SUPERIOR POOL PRODUCTS LLC #548A |
| Address: | 12221 POPLAR ST UNIT 21 |
| City,State,Zip: | HESPERIA, CA 92344 |
| Region: | SAN BERNARDINO |
| Facility ID: | FA0018574 |
| Owner: | SUPERIOR POOL PRODUCTS LLC |
| Permit Number: | PT0040117 |
| Permit Category: | HAZARDOUS MATERIALS 4-10 CHEMICALS |
| Facility Status: | ACTIVE |
| Expiration Date: | 08/31/2021 |

HWTS:

| | |
|-------------------------|-------------------------|
| Name: | PROCOMM |
| Address: | 12221 POPLAR ST |
| Address 2: | Not reported |
| City,State,Zip: | HESPERIA, CA 923449286 |
| EPA ID: | CAL000336666 |
| Inactive Date: | 06/30/2009 |
| Create Date: | 09/24/2008 |
| Last Act Date: | 03/15/2012 |
| Mailing Name: | Not reported |
| Mailing Address: | 10982 LANTRY LN |
| Mailing Address 2: | Not reported |
| Mailing City,State,Zip: | OAK HILLS, CA 923448975 |
| Owner Name: | CHUCK DEMPSEY |
| Owner Address: | 12221 POPLAR ST |
| Owner Address 2: | Not reported |
| Owner City,State,Zip: | HESPERIA, CA 923449286 |
| Contact Name: | CHUCK DEMPSEY |
| Contact Address: | 12221 POPLAR ST |
| Contact Address 2: | Not reported |
| City,State,Zip: | HESPERIA, CA 923449286 |

NAICS:

| | |
|---------------------|---------------------------|
| EPA ID: | CAL000336666 |
| Create Date: | 2008-09-24 10:30:15.640 |
| NAICS Code: | 99999 |
| NAICS Description: | Not Otherwise Specified |
| Issued EPA ID Date: | 2008-09-24 10:30:15.60700 |
| Inactive Date: | 2009-06-30 00:00:00 |
| Facility Name: | PROCOMM |

Map ID
Direction
Distance
Elevation

MAP FINDINGS

Site

Database(s)

EDR ID Number
EPA ID Number

PROCOMM (Continued)

S113466914

Facility Address: 12221 POPLAR ST
Facility Address 2: Not reported
Facility City: HESPERIA
Facility County: Not reported
Facility State: CA
Facility Zip: 923449286

A3
SSW
1/8-1/4
0.190 mi.
1001 ft.

3M OAK HILLS
12221 POPLAR ST UNIT D20
OAK HILLS, CA 92344

San Bern. Co. Permit
CERS

S110656364
N/A

Site 2 of 4 in cluster A

Relative:
Higher

San Bern. Co. Permit:

Actual:
3628 ft.

Name: 3M OAK HILLS
Address: 12221 POPLAR ST UNIT D20
City,State,Zip: OAK HILLS, CA 92344
Region: SAN BERNARDINO
Facility ID: FA0013596
Owner: 3M COMPANY
Permit Number: PT0023866
Permit Category: HAZARDOUS MATERIALS 11-30 CHEMICALS
Facility Status: ACTIVE
Expiration Date: 11/30/2021

CERS:

Name: 3M OAK HILLS
Address: 12221 POPLAR ST UNIT D20
City,State,Zip: OAK HILLS, CA 92344
Site ID: 617
CERS ID: 10311793
CERS Description: Chemical Storage Facilities

Violations:

Site ID: 617
Site Name: 3M OAK HILLS
Violation Date: 11-21-2019
Citation: HSC 6.95 25508(a)(1) - California Health and Safety Code, Chapter 6.95, Section(s) 25508(a)(1)
Violation Description: Failure to complete and electronically submit a site map with all required content.
Violation Notes: Returned to compliance on 11/22/2019. OBSERVATION: The site map uploaded in CERS is missing the following requirements: north orientation, adjacent streets and hazardous materials storage area. CORRECTIVE ACTION: Submit an accurate and complete site map into CERS.
Violation Division: San Bernardino County Fire Department
Violation Program: HMRRP
Violation Source: CERS

Site ID: 617
Site Name: 3M OAK HILLS
Violation Date: 11-21-2019
Citation: HSC 6.95 25508(a)(1) - California Health and Safety Code, Chapter 6.95, Section(s) 25508(a)(1)
Violation Description: Failure to complete and electronically submit hazardous material inventory information for all reportable hazardous materials on site at or above reportable quantities.

Map ID
Direction
Distance
Elevation

MAP FINDINGS

Site

Database(s)

EDR ID Number
EPA ID Number

3M OAK HILLS (Continued)

S110656364

Violation Notes: Returned to compliance on 11/22/2019. OBSERVATION: Observed (2) 275 gallon totes of Styronal ND 811 not being reported in CERS. CORRECTIVE ACTION: Submit an accurate and complete hazardous materials inventory via CERS.

Violation Division: San Bernardino County Fire Department
Violation Program: HMRRP
Violation Source: CERS

Site ID: 617
Site Name: 3M OAK HILLS
Violation Date: 09-29-2016
Citation: HSC 6.95 25508.1(a)-(f) - California Health and Safety Code, Chapter 6.95, Section(s) 25508.1(a)-(f)

Violation Description: Failure to electronically update business plan within 30 days of any one of the following events: A 100 percent or more increase in the quantity of a previously disclosed material. Any handling of a previously undisclosed hazardous materials at or above reportable quantities. A change of business address, business ownership, or business name. A substantial change in the handler's operations that requires modification to any portion of the business plan.

Violation Notes: Returned to compliance on 10/19/2016. Update submitted chemical inventory, facility site map, and emergency response plan.

Violation Division: San Bernardino County Fire Department
Violation Program: HMRRP
Violation Source: CERS

Evaluation:

Eval General Type: Compliance Evaluation Inspection
Eval Date: 03-14-2013
Violations Found: No
Eval Type: Routine done by local agency
Eval Notes: insp
Eval Division: San Bernardino County Fire Department
Eval Program: HMRRP
Eval Source: CERS

Eval General Type: Compliance Evaluation Inspection
Eval Date: 09-29-2016
Violations Found: Yes
Eval Type: Routine done by local agency
Eval Notes: HANDLER INSPECTION
Eval Division: San Bernardino County Fire Department
Eval Program: HMRRP
Eval Source: CERS

Eval General Type: Compliance Evaluation Inspection
Eval Date: 11-21-2019
Violations Found: Yes
Eval Type: Routine done by local agency
Eval Notes: Not reported
Eval Division: San Bernardino County Fire Department
Eval Program: HMRRP
Eval Source: CERS

Enforcement Action:
Site ID: 617

Map ID
Direction
Distance
Elevation

MAP FINDINGS

Site

Database(s)

EDR ID Number
EPA ID Number

3M OAK HILLS (Continued)

S110656364

Site Name: 3M OAK HILLS
Site Address: 12221 POPLAR ST UNIT D20
Site City: OAK HILLS
Site Zip: 92344
Enf Action Date: 09-29-2016
Enf Action Type: Notice of Violation (Unified Program)
Enf Action Description: Notice of Violation Issued by the Inspector at the Time of Inspection
Enf Action Notes: Not reported
Enf Action Division: San Bernardino County Fire Department
Enf Action Program: HMRRP
Enf Action Source: CERS

Affiliation:

Affiliation Type Desc: CUPA District
Entity Name: San Bernardino County Fire
Entity Title: Not reported
Affiliation Address: 620 South E Street
Affiliation City: San Bernardino
Affiliation State: CA
Affiliation Country: Not reported
Affiliation Zip: 92415-0153
Affiliation Phone: (909) 386-8401

Affiliation Type Desc: Document Preparer
Entity Name: Jesse Cain
Entity Title: Not reported
Affiliation Address: Not reported
Affiliation City: Not reported
Affiliation State: Not reported
Affiliation Country: Not reported
Affiliation Zip: Not reported
Affiliation Phone: Not reported

Affiliation Type Desc: Legal Owner
Entity Name: 3M COMPANY
Entity Title: Not reported
Affiliation Address: 8981 HWY 395
Affiliation City: OAK HILLS
Affiliation State: CA
Affiliation Country: United States
Affiliation Zip: 92344
Affiliation Phone: (760) 949-4204

Affiliation Type Desc: Operator
Entity Name: 3M Oak Hills
Entity Title: Not reported
Affiliation Address: Not reported
Affiliation City: Not reported
Affiliation State: Not reported
Affiliation Country: Not reported
Affiliation Zip: Not reported
Affiliation Phone: (760) 949-4204

Affiliation Type Desc: Environmental Contact
Entity Name: JESSE CAIN
Entity Title: Not reported
Affiliation Address: 13044 Rocky Trail Way

Map ID
Direction
Distance
Elevation

MAP FINDINGS

Site

Database(s)

EDR ID Number
EPA ID Number

3M OAK HILLS (Continued)

S110656364

Affiliation City: Victorville
Affiliation State: CA
Affiliation Country: Not reported
Affiliation Zip: 92395
Affiliation Phone: Not reported

Affiliation Type Desc: Identification Signer
Entity Name: DANIEL BRAUN
Entity Title: PLANT MANAGER
Affiliation Address: Not reported
Affiliation City: Not reported
Affiliation State: Not reported
Affiliation Country: Not reported
Affiliation Zip: Not reported
Affiliation Phone: Not reported

Affiliation Type Desc: Parent Corporation
Entity Name: 3M Oak Hills
Entity Title: Not reported
Affiliation Address: Not reported
Affiliation City: Not reported
Affiliation State: Not reported
Affiliation Country: Not reported
Affiliation Zip: Not reported
Affiliation Phone: Not reported

Affiliation Type Desc: Facility Mailing Address
Entity Name: Mailing Address
Entity Title: Not reported
Affiliation Address: 8981 US HWY 395
Affiliation City: OAK HILLS
Affiliation State: CA
Affiliation Country: Not reported
Affiliation Zip: 92344
Affiliation Phone: Not reported

A4
SSW
1/8-1/4
0.190 mi.
1001 ft.

THE LITZENBERGER COMPANY
12221 POPLAR ST 14
HESPERIA, CA 92345

San Bern. Co. Permit **S108985864**
N/A

Site 3 of 4 in cluster A

Relative:
Higher

San Bern. Co. Permit:

Actual:
3628 ft.

Name: THE LITZENBERGER COMPANY
Address: 12221 POPLAR ST 14
City,State,Zip: HESPERIA, CA 92345
Region: SAN BERNARDINO
Facility ID: FA0011408
Owner: LITZENBERGER, TROY
Permit Number: PT0019744
Permit Category: HAZMAT HANDLER 0-10 EMPLOYEES
Facility Status: INACTIVE
Expiration Date: 02/28/2013

Map ID
Direction
Distance
Elevation

MAP FINDINGS

Site

Database(s)

EDR ID Number
EPA ID Number

A5
SSW
1/8-1/4
0.190 mi.
1001 ft.

DESERT DYNAMICS OFFROAD
12221 POPLAR ST BLDG B-10
HESPERIA, CA 92344

San Bern. Co. Permit

S109849388
N/A

Site 4 of 4 in cluster A

Relative:
Higher

San Bern. Co. Permit:

Actual:
3628 ft.

Name: DESERT DYNAMICS OFFROAD
Address: 12221 POPLAR ST BLDG B-10
City,State,Zip: HESPERIA, CA 92344
Region: SAN BERNARDINO
Facility ID: FA0012792
Owner: LAWSON, DAVE
Permit Number: PT0022349
Permit Category: HAZMAT HANDLER 0-10 EMPLOYEES
Facility Status: INACTIVE
Expiration Date: 10/31/2010

6
South
1/8-1/4
0.231 mi.
1218 ft.

VELOCITY TRUCK CENTERS HIGH DESERT
8995 THREE FLAGS AVE
HESPERIA, CA 92345

CERS HAZ WASTE
San Bern. Co. Permit
CERS

S121309941
N/A

Relative:
Higher

CERS HAZ WASTE:

Actual:
3629 ft.

Name: VELOCITY TRUCK CENTERS HIGH DESERT
Address: 8995 THREE FLAGS AVE
City,State,Zip: HESPERIA, CA 92345
Site ID: 169689
CERS ID: 10400761
CERS Description: Hazardous Waste Generator

San Bern. Co. Permit:

Name: VELOCITY TRUCK CENTERS HIGH DESERT
Address: 8995 THREE FLAGS AVE
City,State,Zip: HESPERIA, CA 92345
Region: SAN BERNARDINO
Facility ID: FA0016142
Owner: Brad Fauvre & Conan Barker
Permit Number: PT0034885
Permit Category: HAZARDOUS MATERIALS 4-10 CHEMICALS
Facility Status: ACTIVE
Expiration Date: 08/31/2021

Name: VELOCITY TRUCK CENTERS HIGH DESERT
Address: 8995 THREE FLAGS AVE
City,State,Zip: HESPERIA, CA 92345
Region: SAN BERNARDINO
Facility ID: FA0016142
Owner: Brad Fauvre & Conan Barker
Permit Number: PT0034884
Permit Category: SMALL QUANTITY GENERATOR
Facility Status: ACTIVE
Expiration Date: 08/31/2021

CERS:

Name: VELOCITY TRUCK CENTERS HIGH DESERT
Address: 8995 THREE FLAGS AVE
City,State,Zip: HESPERIA, CA 92345

Map ID
Direction
Distance
Elevation

MAP FINDINGS

Site

Database(s)

EDR ID Number
EPA ID Number

VELOCITY TRUCK CENTERS HIGH DESERT (Continued)

S121309941

Site ID: 169689
CERS ID: 10400761
CERS Description: Chemical Storage Facilities

Violations:

Site ID: 169689
Site Name: Velocity Truck Centers High Desert
Violation Date: 12-14-2016
Citation: HSC 6.5 Multiple - California Health and Safety Code, Chapter 6.5, Section(s) Multiple
Violation Description: Hazardous Waste Generator Program - Training - General
Violation Notes: Returned to compliance on 12/14/2016. Failure to train facility personnel in hazardous waste management procedures (CCR 66265.16) Employee training documentation not documented and / or available for review. Provided at end of inspection.
Violation Division: San Bernardino County Fire Department
Violation Program: HW
Violation Source: CERS

Site ID: 169689
Site Name: Velocity Truck Centers High Desert
Violation Date: 12-14-2016
Citation: HSC 6.5 Multiple - California Health and Safety Code, Chapter 6.5, Section(s) Multiple
Violation Description: Hazardous Waste Generator Program - Operations/Maintenance - General
Violation Notes: Returned to compliance on 01/09/2017. Failure to keep hazardous waste containers closed when not in active use (CCR 66265.173(a)) Bung caps were missing on used oil drums.
Violation Division: San Bernardino County Fire Department
Violation Program: HW
Violation Source: CERS

Site ID: 169689
Site Name: Velocity Truck Centers High Desert
Violation Date: 12-14-2016
Citation: HSC 6.5 Multiple - California Health and Safety Code, Chapter 6.5, Section(s) Multiple
Violation Description: Hazardous Waste Generator Program - Operations/Maintenance - General
Violation Notes: Returned to compliance on 01/09/2017. Failure to establish a Contingency Plan (CCR 66265.51(a)) Hazardous waste contingency plan has not been establish / submitted in California Environmental Reporting System (CERS).
Violation Division: San Bernardino County Fire Department
Violation Program: HW
Violation Source: CERS

Site ID: 169689
Site Name: Velocity Truck Centers High Desert
Violation Date: 12-14-2016
Citation: HSC 6.5 Multiple - California Health and Safety Code, Chapter 6.5, Section(s) Multiple
Violation Description: Hazardous Waste Generator Program - Operations/Maintenance - General
Violation Notes: Returned to compliance on 01/09/2017. Failure to note accumulation start date on labels (CCR 66262.34(f)(2)) Accumulation start date missing on waste oily solids container.
Violation Division: San Bernardino County Fire Department
Violation Program: HW
Violation Source: CERS

Map ID
Direction
Distance
Elevation

MAP FINDINGS

Site

Database(s)

EDR ID Number
EPA ID Number

VELOCITY TRUCK CENTERS HIGH DESERT (Continued)

S121309941

Site ID: 169689
Site Name: Velocity Truck Centers High Desert
Violation Date: 12-14-2016
Citation: HSC 6.5 Multiple - California Health and Safety Code, Chapter 6.5, Section(s) Multiple
Violation Description: Hazardous Waste Generator Program - Operations/Maintenance - General
Violation Notes: Returned to compliance on 01/09/2017. Failure to manage hazardous waste lawfully (CHSC 25154) Hazardous waste was not managed lawfully. Compliance Requirement: Submit 3-weeks worth of hazardous waste weekly inspection to this Division.
Violation Division: San Bernardino County Fire Department
Violation Program: HW
Violation Source: CERS

Site ID: 169689
Site Name: Velocity Truck Centers High Desert
Violation Date: 12-14-2016
Citation: HSC 6.95 25508.1(a)-(f) - California Health and Safety Code, Chapter 6.95, Section(s) 25508.1(a)-(f)
Violation Description: Failure to electronically update business plan within 30 days of any one of the following events: A 100 percent or more increase in the quantity of a previously disclosed material. Any handling of a previously undisclosed hazardous materials at or above reportable quantities. A change of business address, business ownership, or business name. A substantial change in the handler's operations that requires modification to any portion of the business plan.
Violation Notes: Returned to compliance on 01/08/2020. There were undisclosed hazardous materials at or above reportable quantities.
Violation Division: San Bernardino County Fire Department
Violation Program: HMRRP
Violation Source: CERS

Site ID: 169689
Site Name: Velocity Truck Centers High Desert
Violation Date: 12-14-2016
Citation: HSC 6.5 Multiple - California Health and Safety Code, Chapter 6.5, Section(s) Multiple
Violation Description: Hazardous Waste Generator Program - Operations/Maintenance - General
Violation Notes: Returned to compliance on 01/09/2017. Failure to complete hazardous waste labels (CCR 66262.34(f)(3)) Accumulation start date missing on waste oily solids container. Compliance Requirement: Submit a signed statement indicating that all hazardous waste containers have been properly labeled.
Violation Division: San Bernardino County Fire Department
Violation Program: HW
Violation Source: CERS

Site ID: 169689
Site Name: Velocity Truck Centers High Desert
Violation Date: 12-14-2016
Citation: HSC 6.95 25508(a)(1) - California Health and Safety Code, Chapter 6.95, Section(s) 25508(a)(1)
Violation Description: Failure to complete and electronically submit a business plan when storing/handling a hazardous material at or above reportable quantities.
Violation Notes: Returned to compliance on 01/08/2020. Hazardous Materials Business Plan (HMBP) submitted on CERS on 7/20/2016 was incomplete, inaccurate,

Map ID
Direction
Distance
Elevation

MAP FINDINGS

Site

Database(s)

EDR ID Number
EPA ID Number

VELOCITY TRUCK CENTERS HIGH DESERT (Continued)

S121309941

and/or not current. Hazardous Materials Inventory and Facility Site Map was not complete or accurate. There were hazardous materials that was not disclosed previously. Emergency Response / Contingency and Employee Training Plan was not submitted in CERS.

Violation Division: San Bernardino County Fire Department
Violation Program: HMRRP
Violation Source: CERS

Site ID: 169689
Site Name: Velocity Truck Centers High Desert
Violation Date: 12-14-2016
Citation: HSC 6.5 Multiple - California Health and Safety Code, Chapter 6.5, Section(s) Multiple
Violation Description: Hazardous Waste Generator Program - Operations/Maintenance - General
Violation Notes: Returned to compliance on 01/09/2017. Failure to operate and maintain facility to prevent a fire, spill or release (CCR 66265.31) Observed oil accumulation in secondary containment; spills on shop floor.

Violation Division: San Bernardino County Fire Department
Violation Program: HW
Violation Source: CERS

Site ID: 169689
Site Name: Velocity Truck Centers High Desert
Violation Date: 12-14-2016
Citation: HSC 6.5 Multiple - California Health and Safety Code, Chapter 6.5, Section(s) Multiple
Violation Description: Hazardous Waste Generator Program - Operations/Maintenance - General
Violation Notes: Returned to compliance on 01/09/2017. Hazardous waste accumulation time exceeded (CCR 66262.34(a)) Hazardous waste accumulation time exceeded for waste oily water. Last pick 6/4/14.

Violation Division: San Bernardino County Fire Department
Violation Program: HW
Violation Source: CERS

Evaluation:
Eval General Type: Compliance Evaluation Inspection
Eval Date: 01-06-2020
Violations Found: No
Eval Type: Routine done by local agency
Eval Notes: Not reported
Eval Division: San Bernardino County Fire Department
Eval Program: HMRRP
Eval Source: CERS

Eval General Type: Compliance Evaluation Inspection
Eval Date: 01-06-2020
Violations Found: No
Eval Type: Routine done by local agency
Eval Notes: Not reported
Eval Division: San Bernardino County Fire Department
Eval Program: HW
Eval Source: CERS

Eval General Type: Compliance Evaluation Inspection
Eval Date: 12-14-2016
Violations Found: Yes
Eval Type: Routine done by local agency

Map ID
Direction
Distance
Elevation

MAP FINDINGS

Site

Database(s)

EDR ID Number
EPA ID Number

VELOCITY TRUCK CENTERS HIGH DESERT (Continued)

S121309941

Eval Notes: GENERATOR INSPECTION
Eval Division: San Bernardino County Fire Department
Eval Program: HW
Eval Source: CERS

Eval General Type: Compliance Evaluation Inspection
Eval Date: 12-14-2016
Violations Found: Yes
Eval Type: Routine done by local agency
Eval Notes: HANDLER INSPECTION
Eval Division: San Bernardino County Fire Department
Eval Program: HMRRP
Eval Source: CERS

Enforcement Action:

Site ID: 169689
Site Name: Velocity Truck Centers High Desert
Site Address: 8995 THREE FLAGS AVE
Site City: HESPERIA
Site Zip: 92345
Enf Action Date: 12-14-2016
Enf Action Type: Notice of Violation (Unified Program)
Enf Action Description: Notice of Violation Issued by the Inspector at the Time of Inspection
Enf Action Notes: Not reported
Enf Action Division: San Bernardino County Fire Department
Enf Action Program: HMRRP
Enf Action Source: CERS

Site ID: 169689
Site Name: Velocity Truck Centers High Desert
Site Address: 8995 THREE FLAGS AVE
Site City: HESPERIA
Site Zip: 92345
Enf Action Date: 12-14-2016
Enf Action Type: Notice of Violation (Unified Program)
Enf Action Description: Notice of Violation Issued by the Inspector at the Time of Inspection
Enf Action Notes: Not reported
Enf Action Division: San Bernardino County Fire Department
Enf Action Program: HW
Enf Action Source: CERS

Affiliation:

Affiliation Type Desc: Parent Corporation
Entity Name: Velocity Vehicle Group (VVG)
Entity Title: Not reported
Affiliation Address: Not reported
Affiliation City: Not reported
Affiliation State: Not reported
Affiliation Country: Not reported
Affiliation Zip: Not reported
Affiliation Phone: Not reported

Affiliation Type Desc: Facility Mailing Address
Entity Name: Mailing Address
Entity Title: Not reported
Affiliation Address: 8995 Three Flags Ave.

Map ID
Direction
Distance
Elevation

MAP FINDINGS

Site

Database(s)

EDR ID Number
EPA ID Number

VELOCITY TRUCK CENTERS HIGH DESERT (Continued)

S121309941

| | |
|------------------------|----------------------------|
| Affiliation City: | Hesperia |
| Affiliation State: | CA |
| Affiliation Country: | Not reported |
| Affiliation Zip: | 92345 |
| Affiliation Phone: | Not reported |
| Affiliation Type Desc: | Operator |
| Entity Name: | Ronnie Bullocks |
| Entity Title: | Not reported |
| Affiliation Address: | Not reported |
| Affiliation City: | Not reported |
| Affiliation State: | Not reported |
| Affiliation Country: | Not reported |
| Affiliation Zip: | Not reported |
| Affiliation Phone: | (909) 510-4186 |
| Affiliation Type Desc: | Property Owner |
| Entity Name: | Brad Fauvre & Conan Barker |
| Entity Title: | Not reported |
| Affiliation Address: | 2429 Peck Road |
| Affiliation City: | Whittier |
| Affiliation State: | CA |
| Affiliation Country: | United States |
| Affiliation Zip: | 90601 |
| Affiliation Phone: | (562) 447-1203 |
| Affiliation Type Desc: | Environmental Contact |
| Entity Name: | Devin Beck |
| Entity Title: | Not reported |
| Affiliation Address: | 2429 S. Peck Rd |
| Affiliation City: | Whittier |
| Affiliation State: | CA |
| Affiliation Country: | Not reported |
| Affiliation Zip: | 90601 |
| Affiliation Phone: | Not reported |
| Affiliation Type Desc: | CUPA District |
| Entity Name: | San Bernardino County Fire |
| Entity Title: | Not reported |
| Affiliation Address: | 620 South E Street |
| Affiliation City: | San Bernardino |
| Affiliation State: | CA |
| Affiliation Country: | Not reported |
| Affiliation Zip: | 92415-0153 |
| Affiliation Phone: | (909) 386-8401 |
| Affiliation Type Desc: | Document Preparer |
| Entity Name: | Devin Beck |
| Entity Title: | Not reported |
| Affiliation Address: | Not reported |
| Affiliation City: | Not reported |
| Affiliation State: | Not reported |
| Affiliation Country: | Not reported |
| Affiliation Zip: | Not reported |
| Affiliation Phone: | Not reported |
| Affiliation Type Desc: | Identification Signer |

Map ID
Direction
Distance
Elevation

MAP FINDINGS

Site

Database(s)

EDR ID Number
EPA ID Number

VELOCITY TRUCK CENTERS HIGH DESERT (Continued)

S121309941

Entity Name: Devin Beck
Entity Title: Safety and Environmental Manager
Affiliation Address: Not reported
Affiliation City: Not reported
Affiliation State: Not reported
Affiliation Country: Not reported
Affiliation Zip: Not reported
Affiliation Phone: Not reported

Affiliation Type Desc: Legal Owner
Entity Name: Brad Fauvre & Conan Barker
Entity Title: Not reported
Affiliation Address: 2429 South Peck Road
Affiliation City: Whittier
Affiliation State: CA
Affiliation Country: United States
Affiliation Zip: 90601
Affiliation Phone: (562) 447-1203

B7
SSW
1/4-1/2
0.486 mi.
2567 ft.

TIMOTHY LANE
8685 US HIGHWAY 395
HESPERIA, CA 92345

Site 1 of 2 in cluster B

LUST **S104568354**
CERS **N/A**

Relative:
Higher
Actual:
3656 ft.

LUST:
Name: TIMOTHY LANE
Address: 8685 US HIGHWAY 395
City,State,Zip: HESPERIA, CA 92345
Lead Agency: HESPERIA, CITY OF
Case Type: LUST Cleanup Site
Geo Track: http://geotracker.waterboards.ca.gov/profile_report.asp?global_id=T0607100957
Global Id: T0607100957
Latitude: 34.409644
Longitude: -117.3991616
Status: Completed - Case Closed
Status Date: 07/01/1999
Case Worker: Not reported
RB Case Number: 6B3600962T
Local Agency: SAN BERNARDINO COUNTY
File Location: Not reported
Local Case Number: Not reported
Potential Media Affect: Soil
Potential Contaminants of Concern: Gasoline
Site History: Not reported

LUST:
Global Id: T0607100957
Contact Type: Local Agency Caseworker
Contact Name: JACKSON CRUTSINGER
Organization Name: SAN BERNARDINO COUNTY
Address: 620 SOUTH E STREET
City: SAN BERNARDINO
Email: jcrutsinger@sbcfire.org
Phone Number: Not reported

Global Id: T0607100957

Map ID
Direction
Distance
Elevation

MAP FINDINGS

Site

Database(s)

EDR ID Number
EPA ID Number

TIMOTHY LANE (Continued)

S104568354

Contact Type: Regional Board Caseworker
Contact Name: JEHIEL CASS
Organization Name: LAHONTAN RWQCB (REGION 6V)
Address: 15095 Armagosa Road, Building 2, Suite 210
City: VICTORVILLE
Email: jehiel.cass@waterboards.ca.gov
Phone Number: 7602412434

LUST:

Global Id: T0607100957
Action Type: Other
Date: 07/01/1999
Action: Leak Reported

Global Id: T0607100957
Action Type: Other
Date: 06/21/1999
Action: Leak Discovery

Global Id: T0607100957
Action Type: Other
Date: 07/01/1999
Action: Leak Stopped

LUST:

Global Id: T0607100957
Status: Open - Case Begin Date
Status Date: 06/21/1999

Global Id: T0607100957
Status: Completed - Case Closed
Status Date: 07/01/1999

CERS:

Name: TIMOTHY LANE
Address: 8685 US HIGHWAY 395
City,State,Zip: HESPERIA, CA 92345
Site ID: 194622
CERS ID: T0607100957
CERS Description: Leaking Underground Storage Tank Cleanup Site

Affiliation:

Affiliation Type Desc: Regional Board Caseworker
Entity Name: JEHIEL CASS - LAHONTAN RWQCB (REGION 6V)
Entity Title: Not reported
Affiliation Address: 15095 Armagosa Road, Building 2, Suite 210
Affiliation City: VICTORVILLE
Affiliation State: CA
Affiliation Country: Not reported
Affiliation Zip: Not reported
Affiliation Phone: 7602412434

Affiliation Type Desc: Local Agency Caseworker
Entity Name: JACKSON CRUTSINGER - SAN BERNARDINO COUNTY
Entity Title: Not reported

Map ID
Direction
Distance
Elevation

MAP FINDINGS

Site

Database(s)

EDR ID Number
EPA ID Number

TIMOTHY LANE (Continued)

S104568354

Affiliation Address: 620 SOUTH E STREET
Affiliation City: SAN BERNARDINO
Affiliation State: CA
Affiliation Country: Not reported
Affiliation Zip: Not reported
Affiliation Phone: Not reported

B8
SSW
1/4-1/2
0.486 mi.
2567 ft.

TIMOTHY LANE
8685 US HIGHWAY 395
HESPERIA, CA 92345

LUST
Cortese
HIST CORTESE

S105024079
N/A

Site 2 of 2 in cluster B

Relative:
Higher
Actual:
3656 ft.

LUST Region 6V:
Name: TIMOTHY LANE
Address: 8685 US HIGHWAY 395
City: HESPERIA
Region: 6V
Case Number: 6B3600962T
Leak Record: 9/21/1999
Report Date: 7/1/1999
Reported By Address: Not reported
Responsible Party: PILOT CORPORATION
Operator: TIMOTHY LANE
Cross Street: US HWY 395, JOSHUA ST
Local Agency: 36000L
Regional Board: 6V
Chemical: Gasoline
Case Type: Soil only
Funding: Not reported
Enforce Type: Not reported
How Found: OM
How Stopped: Not reported
Cause of Leak: UNK
Leak Source: UNK
Global ID: T0607100957
Stop Date: 7/1/1999
Leak Confirm: Not reported
Submit Workplan: Not reported
Prelim Assess: Not reported
Pollution Char: Not reported
Remed Plan: Not reported
Remed Action: Not reported
Monitoring: Not reported
Close Date: 7/1/1999
Discovered: 6/21/1999
Enforce Date: Not reported
Review Date: 3/31/2000
GW Qualifier: Not reported
Soil Qualifier: Not reported
MTBE class: Not reported
Max MTBE Grnd Wtr: 0
Max MTBE Soil: 0
MTBE Counts: 2
MTBE Fuel: 1
MTBE Tested: YES
Organization Name: Not reported

Map ID
Direction
Distance
Elevation

MAP FINDINGS

Site

Database(s)

EDR ID Number
EPA ID Number

TIMOTHY LANE (Continued)

S105024079

Status: Case Closed
Contact: Not reported
Interim Action: No
Pilot Program: LUST
Lat/Long: 34.4163788 / -117.3244069
Staff Initials: KD
Local Agency Staff: UNK
Lead Agency: Local Agency
Summary: Not reported
Basin Number: UPPER MOJAVE RIVER V
Beneficial: Not reported
Priority: Not reported
UST Cleanup Fund ID: Not reported
Suspended: Not reported
Local Case Number: Not reported
Amount: Not reported
Abate Method: Not reported
Water System: Not reported
Well Name: Not reported
Distance: 2329.640435
Wst Disch Reqrmt Global ID: Not reported
Wst Disch Reqrmt Name: Not reported

CORTESE:

Name: TIMOTHY LANE
Address: 8685 US HIGHWAY 395
City,State,Zip: HESPERIA, CA 92345
Region: CORTESE
Envirostor Id: Not reported
Global ID: T0607100957
Site/Facility Type: LUST CLEANUP SITE
Cleanup Status: COMPLETED - CASE CLOSED
Status Date: Not reported
Site Code: Not reported
Latitude: Not reported
Longitude: Not reported
Owner: Not reported
Enf Type: Not reported
Swat R: Not reported
Flag: active
Order No: Not reported
Waste Discharge System No: Not reported
Effective Date: Not reported
Region 2: Not reported
WID Id: Not reported
Solid Waste Id No: Not reported
Waste Management Uit Name: Not reported
File Name: Active Open

HIST CORTESE:

edr_fname: TIMOTHY LANE
edr_fadd1: 8685 US 395
City,State,Zip: HESPERIA, CA 92415
Region: CORTESE
Facility County Code: 36
Reg By: LTNKA

Map ID
Direction
Distance
Elevation

MAP FINDINGS

Site

Database(s)

EDR ID Number
EPA ID Number

TIMOTHY LANE (Continued)

S105024079

Reg Id: 6B3600962T

9
SE
1/2-1
0.566 mi.
2988 ft.

NEW MESQUITE TRAILS WEST ELEMENTARY SCHOOL
12850 MUSCATEL STREET
HESPERIA, CA 92345

ENVIROSTOR
SCH

S118757382
N/A

Relative:
Higher
Actual:
3605 ft.

ENVIROSTOR:

Name: NEW MESQUITE TRAILS WEST ELEMENTARY SCHOOL
Address: 12850 MUSCATEL STREET
City,State,Zip: HESPERIA, CA 92345
Facility ID: 70000125
Status: No Action Required
Status Date: 11/16/2005
Site Code: 404669
Site Type: School Investigation
Site Type Detailed: School
Acres: 7
NPL: NO
Regulatory Agencies: SMBRP
Lead Agency: SMBRP
Program Manager: Not reported
Supervisor: Shahir Haddad
Division Branch: Southern California Schools & Brownfields Outreach
Assembly: 33
Senate: 21
Special Program: Not reported
Restricted Use: NO
Site Mgmt Req: NONE SPECIFIED
Funding: School District
Latitude: 34.41249
Longitude: -117.3818
APN: 3064-631-07
Past Use: NONE
Potential COC: NONE SPECIFIED No Contaminants found
Confirmed COC: NONE SPECIFIED
Potential Description: NMA
Alias Name: 3064-631-07
Alias Type: APN
Alias Name: 404669
Alias Type: Project Code (Site Code)
Alias Name: 70000125
Alias Type: Envirostor ID Number

Completed Info:

Completed Area Name: PROJECT WIDE
Completed Sub Area Name: Not reported
Completed Document Type: Cost Recovery Closeout Memo
Completed Date: 11/16/2005
Comments: Not reported

Completed Area Name: PROJECT WIDE
Completed Sub Area Name: Not reported
Completed Document Type: Phase 1
Completed Date: 11/16/2005
Comments: Phase I review complete.

Map ID
Direction
Distance
Elevation

MAP FINDINGS

Site

Database(s)

EDR ID Number
EPA ID Number

NEW MESQUITE TRAILS WEST ELEMENTARY SCHOOL (Continued)

S118757382

Future Area Name: Not reported
Future Sub Area Name: Not reported
Future Document Type: Not reported
Future Due Date: Not reported
Schedule Area Name: Not reported
Schedule Sub Area Name: Not reported
Schedule Document Type: Not reported
Schedule Due Date: Not reported
Schedule Revised Date: Not reported

SCH:

Name: NEW MESQUITE TRAILS WEST ELEMENTARY SCHOOL
Address: 12850 MUSCATTEL STREET
City,State,Zip: HESPERIA, CA 92345
Facility ID: 70000125
Site Type: School Investigation
Site Type Detail: School
Site Mgmt. Req.: NONE SPECIFIED
Acres: 7
National Priorities List: NO
Cleanup Oversight Agencies: SMBRP
Lead Agency: SMBRP
Lead Agency Description: DTSC - Site Cleanup Program
Project Manager: Not reported
Supervisor: Shahir Haddad
Division Branch: Southern California Schools & Brownfields Outreach
Site Code: 404669
Assembly: 33
Senate: 21
Special Program Status: Not reported
Status: No Action Required
Status Date: 11/16/2005
Restricted Use: NO
Funding: School District
Latitude: 34.41249
Longitude: -117.3818
APN: 3064-631-07
Past Use: NONE
Potential COC: NONE SPECIFIED, No Contaminants found
Confirmed COC: NONE SPECIFIED
Potential Description: NMA
Alias Name: 3064-631-07
Alias Type: APN
Alias Name: 404669
Alias Type: Project Code (Site Code)
Alias Name: 70000125
Alias Type: Envirostor ID Number

Completed Info:

Completed Area Name: PROJECT WIDE
Completed Sub Area Name: Not reported
Completed Document Type: Cost Recovery Closeout Memo
Completed Date: 11/16/2005
Comments: Not reported

Completed Area Name: PROJECT WIDE

Map ID
Direction
Distance
Elevation

MAP FINDINGS

Site

Database(s)

EDR ID Number
EPA ID Number

NEW MESQUITE TRAILS WEST ELEMENTARY SCHOOL (Continued)

S118757382

Completed Sub Area Name: Not reported
Completed Document Type: Phase 1
Completed Date: 11/16/2005
Comments: Phase I review complete.

Future Area Name: Not reported
Future Sub Area Name: Not reported
Future Document Type: Not reported
Future Due Date: Not reported
Schedule Area Name: Not reported
Schedule Sub Area Name: Not reported
Schedule Document Type: Not reported
Schedule Due Date: Not reported
Schedule Revised Date: Not reported

10
ESE
1/2-1
0.663 mi.
3501 ft.

MESQUITE TRAILS WEST SCHOOL SITE
MUSCATEL ROAD/COYOTE TRAIL
HESPERIA, CA 92345

ENVIROSTOR **S118756831**
SCH **N/A**

Relative:
Higher

ENVIROSTOR:

Actual:
3598 ft.

Name: MESQUITE TRAILS WEST SCHOOL SITE
Address: MUSCATEL ROAD/COYOTE TRAIL
City,State,Zip: HESPERIA, CA 92345
Facility ID: 36820003
Status: No Action Required
Status Date: 06/06/2006
Site Code: 404588
Site Type: School Investigation
Site Type Detailed: School
Acres: 20
NPL: NO
Regulatory Agencies: SMBRP
Lead Agency: SMBRP
Program Manager: Amit Pathak
Supervisor: Shahir Haddad
Division Branch: Southern California Schools & Brownfields Outreach
Assembly: 33
Senate: 21
Special Program: Not reported
Restricted Use: NO
Site Mgmt Req: NONE SPECIFIED
Funding: School District
Latitude: 34.41205
Longitude: -117.3811
APN: NONE SPECIFIED
Past Use: * EDUCATIONAL SERVICES
Potential COC: NONE SPECIFIED No Contaminants found
Confirmed COC: 31000-NO
Potential Description: NMA
Alias Name: HESPERIA USD-MESQUITE TRAILS WEST SCL
Alias Type: Alternate Name
Alias Name: 404588
Alias Type: Project Code (Site Code)
Alias Name: 36820003
Alias Type: Envirostor ID Number

Map ID
Direction
Distance
Elevation

MAP FINDINGS

Site

Database(s)

EDR ID Number
EPA ID Number

MESQUITE TRAILS WEST SCHOOL SITE (Continued)

S118756831

Completed Info:

Completed Area Name: PROJECT WIDE
Completed Sub Area Name: Not reported
Completed Document Type: Cost Recovery Closeout Memo
Completed Date: 06/29/2007
Comments: CRU Memo completed.

Completed Area Name: PROJECT WIDE
Completed Sub Area Name: Not reported
Completed Document Type: Phase 1
Completed Date: 02/07/2005
Comments: Not reported

Future Area Name: Not reported
Future Sub Area Name: Not reported
Future Document Type: Not reported
Future Due Date: Not reported
Schedule Area Name: Not reported
Schedule Sub Area Name: Not reported
Schedule Document Type: Not reported
Schedule Due Date: Not reported
Schedule Revised Date: Not reported

SCH:

Name: MESQUITE TRAILS WEST SCHOOL SITE
Address: MUSCATEL ROAD/COYOTE TRAIL
City,State,Zip: HESPERIA, CA 92345
Facility ID: 36820003
Site Type: School Investigation
Site Type Detail: School
Site Mgmt. Req.: NONE SPECIFIED
Acres: 20
National Priorities List: NO
Cleanup Oversight Agencies: SMBRP
Lead Agency: SMBRP
Lead Agency Description: DTSC - Site Cleanup Program
Project Manager: Amit Pathak
Supervisor: Shahir Haddad
Division Branch: Southern California Schools & Brownfields Outreach
Site Code: 404588
Assembly: 33
Senate: 21
Special Program Status: Not reported
Status: No Action Required
Status Date: 06/06/2006
Restricted Use: NO
Funding: School District
Latitude: 34.41205
Longitude: -117.3811
APN: NONE SPECIFIED
Past Use: * EDUCATIONAL SERVICES
Potential COC: NONE SPECIFIED, No Contaminants found
Confirmed COC: 31000-NO
Potential Description: NMA
Alias Name: HESPERIA USD-MESQUITE TRAILS WEST SCL

Map ID
Direction
Distance
Elevation

MAP FINDINGS

Site

Database(s)

EDR ID Number
EPA ID Number

MESQUITE TRAILS WEST SCHOOL SITE (Continued)

S118756831

Alias Type: Alternate Name
Alias Name: 404588
Alias Type: Project Code (Site Code)
Alias Name: 36820003
Alias Type: Envirostor ID Number

Completed Info:

Completed Area Name: PROJECT WIDE
Completed Sub Area Name: Not reported
Completed Document Type: Cost Recovery Closeout Memo
Completed Date: 06/29/2007
Comments: CRU Memo completed.

Completed Area Name: PROJECT WIDE
Completed Sub Area Name: Not reported
Completed Document Type: Phase 1
Completed Date: 02/07/2005
Comments: Not reported

Future Area Name: Not reported
Future Sub Area Name: Not reported
Future Document Type: Not reported
Future Due Date: Not reported
Schedule Area Name: Not reported
Schedule Sub Area Name: Not reported
Schedule Document Type: Not reported
Schedule Due Date: Not reported
Schedule Revised Date: Not reported

11
ESE
1/2-1
0.795 mi.
4197 ft.

MISSION CREST ELEMENTARY SCHOOL
13065 MUSCATEL STREET
HESPERIA, CA 92345

ENVIROSTOR
SCH
CERS

S118757365
N/A

Relative:
Lower

ENVIROSTOR:

Actual:
3584 ft.

Name: MISSION CREST ELEMENTARY SCHOOL
Address: 13065 MUSCATEL STREET
City,State,Zip: HESPERIA, CA 92345
Facility ID: 70000075
Status: No Action Required
Status Date: 10/26/2005
Site Code: 404658
Site Type: School Investigation
Site Type Detailed: School
Acres: 10
NPL: NO
Regulatory Agencies: SMBRP
Lead Agency: SMBRP
Program Manager: Not reported
Supervisor: Yolanda Garza
Division Branch: Southern California Schools & Brownfields Outreach
Assembly: 33
Senate: 21
Special Program: Not reported
Restricted Use: NO
Site Mgmt Req: NONE SPECIFIED
Funding: School District

Map ID
Direction
Distance
Elevation

MAP FINDINGS

Site

Database(s)

EDR ID Number
EPA ID Number

MISSION CREST ELEMENTARY SCHOOL (Continued)

S118757365

Latitude: 34.4119
Longitude: -117.3808
APN: 3046-011-01
Past Use: NONE
Potential COC: NONE SPECIFIED No Contaminants found
Confirmed COC: NONE SPECIFIED
Potential Description: NMA
Alias Name: 3046-011-01
Alias Type: APN
Alias Name: 404658
Alias Type: Project Code (Site Code)
Alias Name: 70000075
Alias Type: Envirostor ID Number

Completed Info:

Completed Area Name: PROJECT WIDE
Completed Sub Area Name: Not reported
Completed Document Type: Phase 1
Completed Date: 10/26/2005
Comments: Completed No Action.

Completed Area Name: PROJECT WIDE
Completed Sub Area Name: Not reported
Completed Document Type: Cost Recovery Closeout Memo
Completed Date: 11/02/2005
Comments: Not reported

Future Area Name: Not reported
Future Sub Area Name: Not reported
Future Document Type: Not reported
Future Due Date: Not reported
Schedule Area Name: Not reported
Schedule Sub Area Name: Not reported
Schedule Document Type: Not reported
Schedule Due Date: Not reported
Schedule Revised Date: Not reported

SCH:

Name: MISSION CREST ELEMENTARY SCHOOL
Address: 13065 MUSCATEL STREET
City,State,Zip: HESPERIA, CA 92345
Facility ID: 70000075
Site Type: School Investigation
Site Type Detail: School
Site Mgmt. Req.: NONE SPECIFIED
Acres: 10
National Priorities List: NO
Cleanup Oversight Agencies: SMBRP
Lead Agency: SMBRP
Lead Agency Description: DTSC - Site Cleanup Program
Project Manager: Not reported
Supervisor: Yolanda Garza
Division Branch: Southern California Schools & Brownfields Outreach
Site Code: 404658
Assembly: 33
Senate: 21

Map ID
Direction
Distance
Elevation

MAP FINDINGS

Site

Database(s)

EDR ID Number
EPA ID Number

MISSION CREST ELEMENTARY SCHOOL (Continued)

S118757365

Special Program Status: Not reported
Status: No Action Required
Status Date: 10/26/2005
Restricted Use: NO
Funding: School District
Latitude: 34.4119
Longitude: -117.3808
APN: 3046-011-01
Past Use: NONE
Potential COC: NONE SPECIFIED, No Contaminants found
Confirmed COC: NONE SPECIFIED
Potential Description: NMA
Alias Name: 3046-011-01
Alias Type: APN
Alias Name: 404658
Alias Type: Project Code (Site Code)
Alias Name: 70000075
Alias Type: Envirostor ID Number

Completed Info:

Completed Area Name: PROJECT WIDE
Completed Sub Area Name: Not reported
Completed Document Type: Phase 1
Completed Date: 10/26/2005
Comments: Completed No Action.

Completed Area Name: PROJECT WIDE
Completed Sub Area Name: Not reported
Completed Document Type: Cost Recovery Closeout Memo
Completed Date: 11/02/2005
Comments: Not reported

Future Area Name: Not reported
Future Sub Area Name: Not reported
Future Document Type: Not reported
Future Due Date: Not reported
Schedule Area Name: Not reported
Schedule Sub Area Name: Not reported
Schedule Document Type: Not reported
Schedule Due Date: Not reported
Schedule Revised Date: Not reported

CERS:

Name: MISSION CREST ELEMEN
Address: 13065 MUSCATTEL STREET
City,State,Zip: HESPERIA, CA 92345
Site ID: 371347
CERS ID: 70000075
CERS Description: School Investigation

Affiliation:

Affiliation Type Desc: Supervisor
Entity Name: YOLANDA GARZA
Entity Title: Not reported
Affiliation Address: Not reported
Affiliation City: Not reported
Affiliation State: Not reported
Affiliation Country: Not reported

Map ID
Direction
Distance
Elevation

MAP FINDINGS

Site

Database(s)

EDR ID Number
EPA ID Number

MISSION CREST ELEMENTARY SCHOOL (Continued)

S118757365

Affiliation Zip: Not reported
Affiliation Phone: Not reported

Count: 0 records.

ORPHAN SUMMARY

| City | EDR ID | Site Name | Site Address | Zip | Database(s) |
|----------------|--------|-----------|--------------|-----|-------------|
| NO SITES FOUND | | | | | |

GOVERNMENT RECORDS SEARCHED / DATA CURRENCY TRACKING

To maintain currency of the following federal and state databases, EDR contacts the appropriate governmental agency on a monthly or quarterly basis, as required.

Number of Days to Update: Provides confirmation that EDR is reporting records that have been updated within 90 days from the date the government agency made the information available to the public.

STANDARD ENVIRONMENTAL RECORDS

Federal NPL site list

NPL: National Priority List

National Priorities List (Superfund). The NPL is a subset of CERCLIS and identifies over 1,200 sites for priority cleanup under the Superfund Program. NPL sites may encompass relatively large areas. As such, EDR provides polygon coverage for over 1,000 NPL site boundaries produced by EPA's Environmental Photographic Interpretation Center (EPIC) and regional EPA offices.

| | |
|---|--|
| Date of Government Version: 07/29/2021 | Source: EPA |
| Date Data Arrived at EDR: 08/04/2021 | Telephone: N/A |
| Date Made Active in Reports: 08/31/2021 | Last EDR Contact: 09/01/2021 |
| Number of Days to Update: 27 | Next Scheduled EDR Contact: 10/11/2021 |
| | Data Release Frequency: Quarterly |

NPL Site Boundaries

Sources:

EPA's Environmental Photographic Interpretation Center (EPIC)
Telephone: 202-564-7333

EPA Region 1
Telephone 617-918-1143

EPA Region 6
Telephone: 214-655-6659

EPA Region 3
Telephone 215-814-5418

EPA Region 7
Telephone: 913-551-7247

EPA Region 4
Telephone 404-562-8033

EPA Region 8
Telephone: 303-312-6774

EPA Region 5
Telephone 312-886-6686

EPA Region 9
Telephone: 415-947-4246

EPA Region 10
Telephone 206-553-8665

Proposed NPL: Proposed National Priority List Sites

A site that has been proposed for listing on the National Priorities List through the issuance of a proposed rule in the Federal Register. EPA then accepts public comments on the site, responds to the comments, and places on the NPL those sites that continue to meet the requirements for listing.

| | |
|---|--|
| Date of Government Version: 07/29/2021 | Source: EPA |
| Date Data Arrived at EDR: 08/04/2021 | Telephone: N/A |
| Date Made Active in Reports: 08/31/2021 | Last EDR Contact: 09/01/2021 |
| Number of Days to Update: 27 | Next Scheduled EDR Contact: 10/11/2021 |
| | Data Release Frequency: Quarterly |

NPL LIENS: Federal Superfund Liens

Federal Superfund Liens. Under the authority granted the USEPA by CERCLA of 1980, the USEPA has the authority to file liens against real property in order to recover remedial action expenditures or when the property owner received notification of potential liability. USEPA compiles a listing of filed notices of Superfund Liens.

GOVERNMENT RECORDS SEARCHED / DATA CURRENCY TRACKING

Date of Government Version: 10/15/1991
Date Data Arrived at EDR: 02/02/1994
Date Made Active in Reports: 03/30/1994
Number of Days to Update: 56

Source: EPA
Telephone: 202-564-4267
Last EDR Contact: 08/15/2011
Next Scheduled EDR Contact: 11/28/2011
Data Release Frequency: No Update Planned

Federal Delisted NPL site list

Delisted NPL: National Priority List Deletions

The National Oil and Hazardous Substances Pollution Contingency Plan (NCP) establishes the criteria that the EPA uses to delete sites from the NPL. In accordance with 40 CFR 300.425.(e), sites may be deleted from the NPL where no further response is appropriate.

Date of Government Version: 07/29/2021
Date Data Arrived at EDR: 08/04/2021
Date Made Active in Reports: 08/31/2021
Number of Days to Update: 27

Source: EPA
Telephone: N/A
Last EDR Contact: 09/01/2021
Next Scheduled EDR Contact: 10/11/2021
Data Release Frequency: Quarterly

Federal CERCLIS list

FEDERAL FACILITY: Federal Facility Site Information listing

A listing of National Priority List (NPL) and Base Realignment and Closure (BRAC) sites found in the Comprehensive Environmental Response, Compensation and Liability Information System (CERCLIS) Database where EPA Federal Facilities Restoration and Reuse Office is involved in cleanup activities.

Date of Government Version: 05/25/2021
Date Data Arrived at EDR: 06/24/2021
Date Made Active in Reports: 09/20/2021
Number of Days to Update: 88

Source: Environmental Protection Agency
Telephone: 703-603-8704
Last EDR Contact: 06/23/2021
Next Scheduled EDR Contact: 10/11/2021
Data Release Frequency: Varies

SEMS: Superfund Enterprise Management System

SEMS (Superfund Enterprise Management System) tracks hazardous waste sites, potentially hazardous waste sites, and remedial activities performed in support of EPA's Superfund Program across the United States. The list was formerly known as CERCLIS, renamed to SEMS by the EPA in 2015. The list contains data on potentially hazardous waste sites that have been reported to the USEPA by states, municipalities, private companies and private persons, pursuant to Section 103 of the Comprehensive Environmental Response, Compensation, and Liability Act (CERCLA). This dataset also contains sites which are either proposed to or on the National Priorities List (NPL) and the sites which are in the screening and assessment phase for possible inclusion on the NPL.

Date of Government Version: 07/29/2021
Date Data Arrived at EDR: 08/04/2021
Date Made Active in Reports: 08/31/2021
Number of Days to Update: 27

Source: EPA
Telephone: 800-424-9346
Last EDR Contact: 09/01/2021
Next Scheduled EDR Contact: 10/25/2021
Data Release Frequency: Quarterly

Federal CERCLIS NFRAP site list

SEMS-ARCHIVE: Superfund Enterprise Management System Archive

GOVERNMENT RECORDS SEARCHED / DATA CURRENCY TRACKING

SEMS-ARCHIVE (Superfund Enterprise Management System Archive) tracks sites that have no further interest under the Federal Superfund Program based on available information. The list was formerly known as the CERCLIS-NFRAP, renamed to SEMS ARCHIVE by the EPA in 2015. EPA may perform a minimal level of assessment work at a site while it is archived if site conditions change and/or new information becomes available. Archived sites have been removed and archived from the inventory of SEMS sites. Archived status indicates that, to the best of EPA's knowledge, assessment at a site has been completed and that EPA has determined no further steps will be taken to list the site on the National Priorities List (NPL), unless information indicates this decision was not appropriate or other considerations require a recommendation for listing at a later time. The decision does not necessarily mean that there is no hazard associated with a given site; it only means that, based upon available information, the location is not judged to be potential NPL site.

| | |
|---|--|
| Date of Government Version: 07/29/2021 | Source: EPA |
| Date Data Arrived at EDR: 08/04/2021 | Telephone: 800-424-9346 |
| Date Made Active in Reports: 08/31/2021 | Last EDR Contact: 09/01/2021 |
| Number of Days to Update: 27 | Next Scheduled EDR Contact: 10/25/2021 |
| | Data Release Frequency: Quarterly |

Federal RCRA CORRACTS facilities list

CORRACTS: Corrective Action Report

CORRACTS identifies hazardous waste handlers with RCRA corrective action activity.

| | |
|---|--|
| Date of Government Version: 03/22/2021 | Source: EPA |
| Date Data Arrived at EDR: 03/23/2021 | Telephone: 800-424-9346 |
| Date Made Active in Reports: 05/19/2021 | Last EDR Contact: 09/15/2021 |
| Number of Days to Update: 57 | Next Scheduled EDR Contact: 01/03/2022 |
| | Data Release Frequency: Quarterly |

Federal RCRA non-CORRACTS TSD facilities list

RCRA-TSDF: RCRA - Treatment, Storage and Disposal

RCRAInfo is EPA's comprehensive information system, providing access to data supporting the Resource Conservation and Recovery Act (RCRA) of 1976 and the Hazardous and Solid Waste Amendments (HSWA) of 1984. The database includes selective information on sites which generate, transport, store, treat and/or dispose of hazardous waste as defined by the Resource Conservation and Recovery Act (RCRA). Transporters are individuals or entities that move hazardous waste from the generator offsite to a facility that can recycle, treat, store, or dispose of the waste. TSDFs treat, store, or dispose of the waste.

| | |
|---|---|
| Date of Government Version: 03/22/2021 | Source: Environmental Protection Agency |
| Date Data Arrived at EDR: 03/23/2021 | Telephone: (415) 495-8895 |
| Date Made Active in Reports: 05/19/2021 | Last EDR Contact: 09/15/2021 |
| Number of Days to Update: 57 | Next Scheduled EDR Contact: 01/03/2022 |
| | Data Release Frequency: Quarterly |

Federal RCRA generators list

RCRA-LQG: RCRA - Large Quantity Generators

RCRAInfo is EPA's comprehensive information system, providing access to data supporting the Resource Conservation and Recovery Act (RCRA) of 1976 and the Hazardous and Solid Waste Amendments (HSWA) of 1984. The database includes selective information on sites which generate, transport, store, treat and/or dispose of hazardous waste as defined by the Resource Conservation and Recovery Act (RCRA). Large quantity generators (LQGs) generate over 1,000 kilograms (kg) of hazardous waste, or over 1 kg of acutely hazardous waste per month.

| | |
|---|---|
| Date of Government Version: 03/22/2021 | Source: Environmental Protection Agency |
| Date Data Arrived at EDR: 03/23/2021 | Telephone: (415) 495-8895 |
| Date Made Active in Reports: 05/19/2021 | Last EDR Contact: 09/15/2021 |
| Number of Days to Update: 57 | Next Scheduled EDR Contact: 01/03/2022 |
| | Data Release Frequency: Quarterly |

GOVERNMENT RECORDS SEARCHED / DATA CURRENCY TRACKING

RCRA-SQG: RCRA - Small Quantity Generators

RCRAInfo is EPA's comprehensive information system, providing access to data supporting the Resource Conservation and Recovery Act (RCRA) of 1976 and the Hazardous and Solid Waste Amendments (HSWA) of 1984. The database includes selective information on sites which generate, transport, store, treat and/or dispose of hazardous waste as defined by the Resource Conservation and Recovery Act (RCRA). Small quantity generators (SQGs) generate between 100 kg and 1,000 kg of hazardous waste per month.

| | |
|---|---|
| Date of Government Version: 03/22/2021 | Source: Environmental Protection Agency |
| Date Data Arrived at EDR: 03/23/2021 | Telephone: (415) 495-8895 |
| Date Made Active in Reports: 05/19/2021 | Last EDR Contact: 09/15/2021 |
| Number of Days to Update: 57 | Next Scheduled EDR Contact: 01/03/2022 |
| | Data Release Frequency: Quarterly |

RCRA-VSQG: RCRA - Very Small Quantity Generators (Formerly Conditionally Exempt Small Quantity Generators)

RCRAInfo is EPA's comprehensive information system, providing access to data supporting the Resource Conservation and Recovery Act (RCRA) of 1976 and the Hazardous and Solid Waste Amendments (HSWA) of 1984. The database includes selective information on sites which generate, transport, store, treat and/or dispose of hazardous waste as defined by the Resource Conservation and Recovery Act (RCRA). Very small quantity generators (VSQGs) generate less than 100 kg of hazardous waste, or less than 1 kg of acutely hazardous waste per month.

| | |
|---|---|
| Date of Government Version: 03/22/2021 | Source: Environmental Protection Agency |
| Date Data Arrived at EDR: 03/23/2021 | Telephone: (415) 495-8895 |
| Date Made Active in Reports: 05/19/2021 | Last EDR Contact: 09/15/2021 |
| Number of Days to Update: 57 | Next Scheduled EDR Contact: 01/03/2022 |
| | Data Release Frequency: Quarterly |

Federal institutional controls / engineering controls registries

LUCIS: Land Use Control Information System

LUCIS contains records of land use control information pertaining to the former Navy Base Realignment and Closure properties.

| | |
|---|--|
| Date of Government Version: 05/10/2021 | Source: Department of the Navy |
| Date Data Arrived at EDR: 05/13/2021 | Telephone: 843-820-7326 |
| Date Made Active in Reports: 08/03/2021 | Last EDR Contact: 08/05/2021 |
| Number of Days to Update: 82 | Next Scheduled EDR Contact: 11/22/2021 |
| | Data Release Frequency: Varies |

US ENG CONTROLS: Engineering Controls Sites List

A listing of sites with engineering controls in place. Engineering controls include various forms of caps, building foundations, liners, and treatment methods to create pathway elimination for regulated substances to enter environmental media or effect human health.

| | |
|---|---|
| Date of Government Version: 05/17/2021 | Source: Environmental Protection Agency |
| Date Data Arrived at EDR: 05/21/2021 | Telephone: 703-603-0695 |
| Date Made Active in Reports: 08/11/2021 | Last EDR Contact: 08/23/2021 |
| Number of Days to Update: 82 | Next Scheduled EDR Contact: 12/06/2021 |
| | Data Release Frequency: Varies |

US INST CONTROLS: Institutional Controls Sites List

A listing of sites with institutional controls in place. Institutional controls include administrative measures, such as groundwater use restrictions, construction restrictions, property use restrictions, and post remediation care requirements intended to prevent exposure to contaminants remaining on site. Deed restrictions are generally required as part of the institutional controls.

| | |
|---|---|
| Date of Government Version: 05/17/2021 | Source: Environmental Protection Agency |
| Date Data Arrived at EDR: 05/21/2021 | Telephone: 703-603-0695 |
| Date Made Active in Reports: 08/11/2021 | Last EDR Contact: 08/23/2021 |
| Number of Days to Update: 82 | Next Scheduled EDR Contact: 12/06/2021 |
| | Data Release Frequency: Varies |

GOVERNMENT RECORDS SEARCHED / DATA CURRENCY TRACKING

Federal ERNS list

ERNS: Emergency Response Notification System

Emergency Response Notification System. ERNS records and stores information on reported releases of oil and hazardous substances.

Date of Government Version: 06/14/2021

Date Data Arrived at EDR: 06/17/2021

Date Made Active in Reports: 08/17/2021

Number of Days to Update: 61

Source: National Response Center, United States Coast Guard

Telephone: 202-267-2180

Last EDR Contact: 09/21/2021

Next Scheduled EDR Contact: 01/03/2022

Data Release Frequency: Quarterly

State- and tribal - equivalent NPL

RESPONSE: State Response Sites

Identifies confirmed release sites where DTSC is involved in remediation, either in a lead or oversight capacity.

These confirmed release sites are generally high-priority and high potential risk.

Date of Government Version: 04/23/2021

Date Data Arrived at EDR: 04/23/2021

Date Made Active in Reports: 07/12/2021

Number of Days to Update: 80

Source: Department of Toxic Substances Control

Telephone: 916-323-3400

Last EDR Contact: 07/22/2021

Next Scheduled EDR Contact: 11/08/2021

Data Release Frequency: Quarterly

State- and tribal - equivalent CERCLIS

ENVIROSTOR: EnviroStor Database

The Department of Toxic Substances Control's (DTSC's) Site Mitigation and Brownfields Reuse Program's (SMBRP's) EnviroStor database identifies sites that have known contamination or sites for which there may be reasons to investigate further. The database includes the following site types: Federal Superfund sites (National Priorities List (NPL)); State Response, including Military Facilities and State Superfund; Voluntary Cleanup; and School sites. EnviroStor provides similar information to the information that was available in CalSites, and provides additional site information, including, but not limited to, identification of formerly-contaminated properties that have been released for reuse, properties where environmental deed restrictions have been recorded to prevent inappropriate land uses, and risk characterization information that is used to assess potential impacts to public health and the environment at contaminated sites.

Date of Government Version: 04/23/2021

Date Data Arrived at EDR: 04/23/2021

Date Made Active in Reports: 07/12/2021

Number of Days to Update: 80

Source: Department of Toxic Substances Control

Telephone: 916-323-3400

Last EDR Contact: 07/22/2021

Next Scheduled EDR Contact: 11/08/2021

Data Release Frequency: Quarterly

State and tribal landfill and/or solid waste disposal site lists

SWF/LF (SWIS): Solid Waste Information System

Active, Closed and Inactive Landfills. SWF/LF records typically contain an inventory of solid waste disposal facilities or landfills. These may be active or inactive facilities or open dumps that failed to meet RCRA Section 4004 criteria for solid waste landfills or disposal sites.

Date of Government Version: 05/10/2021

Date Data Arrived at EDR: 05/11/2021

Date Made Active in Reports: 07/27/2021

Number of Days to Update: 77

Source: Department of Resources Recycling and Recovery

Telephone: 916-341-6320

Last EDR Contact: 08/10/2021

Next Scheduled EDR Contact: 11/22/2021

Data Release Frequency: Quarterly

State and tribal leaking storage tank lists

GOVERNMENT RECORDS SEARCHED / DATA CURRENCY TRACKING

LUST REG 9: Leaking Underground Storage Tank Report

Orange, Riverside, San Diego counties. For more current information, please refer to the State Water Resources Control Board's LUST database.

Date of Government Version: 03/01/2001
Date Data Arrived at EDR: 04/23/2001
Date Made Active in Reports: 05/21/2001
Number of Days to Update: 28

Source: California Regional Water Quality Control Board San Diego Region (9)
Telephone: 858-637-5595
Last EDR Contact: 09/26/2011
Next Scheduled EDR Contact: 01/09/2012
Data Release Frequency: No Update Planned

LUST REG 8: Leaking Underground Storage Tanks

California Regional Water Quality Control Board Santa Ana Region (8). For more current information, please refer to the State Water Resources Control Board's LUST database.

Date of Government Version: 02/14/2005
Date Data Arrived at EDR: 02/15/2005
Date Made Active in Reports: 03/28/2005
Number of Days to Update: 41

Source: California Regional Water Quality Control Board Santa Ana Region (8)
Telephone: 909-782-4496
Last EDR Contact: 08/15/2011
Next Scheduled EDR Contact: 11/28/2011
Data Release Frequency: No Update Planned

LUST REG 7: Leaking Underground Storage Tank Case Listing

Leaking Underground Storage Tank locations. Imperial, Riverside, San Diego, Santa Barbara counties.

Date of Government Version: 02/26/2004
Date Data Arrived at EDR: 02/26/2004
Date Made Active in Reports: 03/24/2004
Number of Days to Update: 27

Source: California Regional Water Quality Control Board Colorado River Basin Region (7)
Telephone: 760-776-8943
Last EDR Contact: 08/01/2011
Next Scheduled EDR Contact: 11/14/2011
Data Release Frequency: No Update Planned

LUST REG 5: Leaking Underground Storage Tank Database

Leaking Underground Storage Tank locations. Alameda, Alpine, Amador, Butte, Colusa, Contra Costa, Calveras, El Dorado, Fresno, Glenn, Kern, Kings, Lake, Lassen, Madera, Mariposa, Merced, Modoc, Napa, Nevada, Placer, Plumas, Sacramento, San Joaquin, Shasta, Solano, Stanislaus, Sutter, Tehama, Tulare, Tuolumne, Yolo, Yuba counties.

Date of Government Version: 07/01/2008
Date Data Arrived at EDR: 07/22/2008
Date Made Active in Reports: 07/31/2008
Number of Days to Update: 9

Source: California Regional Water Quality Control Board Central Valley Region (5)
Telephone: 916-464-4834
Last EDR Contact: 07/01/2011
Next Scheduled EDR Contact: 10/17/2011
Data Release Frequency: No Update Planned

LUST REG 4: Underground Storage Tank Leak List

Los Angeles, Ventura counties. For more current information, please refer to the State Water Resources Control Board's LUST database.

Date of Government Version: 09/07/2004
Date Data Arrived at EDR: 09/07/2004
Date Made Active in Reports: 10/12/2004
Number of Days to Update: 35

Source: California Regional Water Quality Control Board Los Angeles Region (4)
Telephone: 213-576-6710
Last EDR Contact: 09/06/2011
Next Scheduled EDR Contact: 12/19/2011
Data Release Frequency: No Update Planned

LUST REG 3: Leaking Underground Storage Tank Database

Leaking Underground Storage Tank locations. Monterey, San Benito, San Luis Obispo, Santa Barbara, Santa Cruz counties.

Date of Government Version: 05/19/2003
Date Data Arrived at EDR: 05/19/2003
Date Made Active in Reports: 06/02/2003
Number of Days to Update: 14

Source: California Regional Water Quality Control Board Central Coast Region (3)
Telephone: 805-542-4786
Last EDR Contact: 07/18/2011
Next Scheduled EDR Contact: 10/31/2011
Data Release Frequency: No Update Planned

GOVERNMENT RECORDS SEARCHED / DATA CURRENCY TRACKING

LUST REG 2: Fuel Leak List

Leaking Underground Storage Tank locations. Alameda, Contra Costa, Marin, Napa, San Francisco, San Mateo, Santa Clara, Solano, Sonoma counties.

Date of Government Version: 09/30/2004
Date Data Arrived at EDR: 10/20/2004
Date Made Active in Reports: 11/19/2004
Number of Days to Update: 30

Source: California Regional Water Quality Control Board San Francisco Bay Region (2)
Telephone: 510-622-2433
Last EDR Contact: 09/19/2011
Next Scheduled EDR Contact: 01/02/2012
Data Release Frequency: No Update Planned

LUST REG 1: Active Toxic Site Investigation

Del Norte, Humboldt, Lake, Mendocino, Modoc, Siskiyou, Sonoma, Trinity counties. For more current information, please refer to the State Water Resources Control Board's LUST database.

Date of Government Version: 02/01/2001
Date Data Arrived at EDR: 02/28/2001
Date Made Active in Reports: 03/29/2001
Number of Days to Update: 29

Source: California Regional Water Quality Control Board North Coast (1)
Telephone: 707-570-3769
Last EDR Contact: 08/01/2011
Next Scheduled EDR Contact: 11/14/2011
Data Release Frequency: No Update Planned

LUST REG 6V: Leaking Underground Storage Tank Case Listing

Leaking Underground Storage Tank locations. Inyo, Kern, Los Angeles, Mono, San Bernardino counties.

Date of Government Version: 06/07/2005
Date Data Arrived at EDR: 06/07/2005
Date Made Active in Reports: 06/29/2005
Number of Days to Update: 22

Source: California Regional Water Quality Control Board Victorville Branch Office (6)
Telephone: 760-241-7365
Last EDR Contact: 09/12/2011
Next Scheduled EDR Contact: 12/26/2011
Data Release Frequency: No Update Planned

LUST REG 6L: Leaking Underground Storage Tank Case Listing

For more current information, please refer to the State Water Resources Control Board's LUST database.

Date of Government Version: 09/09/2003
Date Data Arrived at EDR: 09/10/2003
Date Made Active in Reports: 10/07/2003
Number of Days to Update: 27

Source: California Regional Water Quality Control Board Lahontan Region (6)
Telephone: 530-542-5572
Last EDR Contact: 09/12/2011
Next Scheduled EDR Contact: 12/26/2011
Data Release Frequency: No Update Planned

LUST: Leaking Underground Fuel Tank Report (GEOTRACKER)

Leaking Underground Storage Tank (LUST) Sites included in GeoTracker. GeoTracker is the Water Boards data management system for sites that impact, or have the potential to impact, water quality in California, with emphasis on groundwater.

Date of Government Version: 06/03/2021
Date Data Arrived at EDR: 06/03/2021
Date Made Active in Reports: 08/24/2021
Number of Days to Update: 82

Source: State Water Resources Control Board
Telephone: see region list
Last EDR Contact: 09/07/2021
Next Scheduled EDR Contact: 12/20/2021
Data Release Frequency: Quarterly

INDIAN LUST R4: Leaking Underground Storage Tanks on Indian Land

LUSTs on Indian land in Florida, Mississippi and North Carolina.

Date of Government Version: 05/28/2021
Date Data Arrived at EDR: 06/22/2021
Date Made Active in Reports: 09/20/2021
Number of Days to Update: 90

Source: EPA Region 4
Telephone: 404-562-8677
Last EDR Contact: 06/17/2021
Next Scheduled EDR Contact: 11/01/2021
Data Release Frequency: Varies

INDIAN LUST R7: Leaking Underground Storage Tanks on Indian Land

LUSTs on Indian land in Iowa, Kansas, and Nebraska

GOVERNMENT RECORDS SEARCHED / DATA CURRENCY TRACKING

Date of Government Version: 06/01/2021
Date Data Arrived at EDR: 06/11/2021
Date Made Active in Reports: 09/07/2021
Number of Days to Update: 88

Source: EPA Region 7
Telephone: 913-551-7003
Last EDR Contact: 06/11/2021
Next Scheduled EDR Contact: 11/01/2021
Data Release Frequency: Varies

INDIAN LUST R8: Leaking Underground Storage Tanks on Indian Land

LUSTs on Indian land in Colorado, Montana, North Dakota, South Dakota, Utah and Wyoming.

Date of Government Version: 05/27/2021
Date Data Arrived at EDR: 06/11/2021
Date Made Active in Reports: 09/07/2021
Number of Days to Update: 88

Source: EPA Region 8
Telephone: 303-312-6271
Last EDR Contact: 06/11/2021
Next Scheduled EDR Contact: 11/01/2021
Data Release Frequency: Varies

INDIAN LUST R1: Leaking Underground Storage Tanks on Indian Land

A listing of leaking underground storage tank locations on Indian Land.

Date of Government Version: 04/28/2021
Date Data Arrived at EDR: 06/11/2021
Date Made Active in Reports: 09/07/2021
Number of Days to Update: 88

Source: EPA Region 1
Telephone: 617-918-1313
Last EDR Contact: 06/11/2021
Next Scheduled EDR Contact: 11/01/2021
Data Release Frequency: Varies

INDIAN LUST R9: Leaking Underground Storage Tanks on Indian Land

LUSTs on Indian land in Arizona, California, New Mexico and Nevada

Date of Government Version: 05/27/2021
Date Data Arrived at EDR: 06/11/2021
Date Made Active in Reports: 09/07/2021
Number of Days to Update: 88

Source: Environmental Protection Agency
Telephone: 415-972-3372
Last EDR Contact: 06/11/2021
Next Scheduled EDR Contact: 11/01/2021
Data Release Frequency: Varies

INDIAN LUST R10: Leaking Underground Storage Tanks on Indian Land

LUSTs on Indian land in Alaska, Idaho, Oregon and Washington.

Date of Government Version: 04/27/2021
Date Data Arrived at EDR: 06/11/2021
Date Made Active in Reports: 09/07/2021
Number of Days to Update: 88

Source: EPA Region 10
Telephone: 206-553-2857
Last EDR Contact: 06/11/2021
Next Scheduled EDR Contact: 11/01/2021
Data Release Frequency: Varies

INDIAN LUST R5: Leaking Underground Storage Tanks on Indian Land

Leaking underground storage tanks located on Indian Land in Michigan, Minnesota and Wisconsin.

Date of Government Version: 04/06/2021
Date Data Arrived at EDR: 06/11/2021
Date Made Active in Reports: 09/07/2021
Number of Days to Update: 88

Source: EPA, Region 5
Telephone: 312-886-7439
Last EDR Contact: 06/11/2021
Next Scheduled EDR Contact: 11/01/2021
Data Release Frequency: Varies

INDIAN LUST R6: Leaking Underground Storage Tanks on Indian Land

LUSTs on Indian land in New Mexico and Oklahoma.

Date of Government Version: 05/17/2021
Date Data Arrived at EDR: 06/11/2021
Date Made Active in Reports: 09/07/2021
Number of Days to Update: 88

Source: EPA Region 6
Telephone: 214-665-6597
Last EDR Contact: 06/11/2021
Next Scheduled EDR Contact: 11/01/2021
Data Release Frequency: Varies

GOVERNMENT RECORDS SEARCHED / DATA CURRENCY TRACKING

CPS-SLIC: Statewide SLIC Cases (GEOTRACKER)

Cleanup Program Sites (CPS; also known as Site Cleanups [SC] and formerly known as Spills, Leaks, Investigations, and Cleanups [SLIC] sites) included in GeoTracker. GeoTracker is the Water Boards data management system for sites that impact, or have the potential to impact, water quality in California, with emphasis on groundwater.

| | |
|---|---|
| Date of Government Version: 06/03/2021 | Source: State Water Resources Control Board |
| Date Data Arrived at EDR: 06/03/2021 | Telephone: 866-480-1028 |
| Date Made Active in Reports: 08/24/2021 | Last EDR Contact: 09/07/2021 |
| Number of Days to Update: 82 | Next Scheduled EDR Contact: 12/20/2021 |
| | Data Release Frequency: Varies |

SLIC REG 1: Active Toxic Site Investigations

The SLIC (Spills, Leaks, Investigations and Cleanup) program is designed to protect and restore water quality from spills, leaks, and similar discharges.

| | |
|---|---|
| Date of Government Version: 04/03/2003 | Source: California Regional Water Quality Control Board, North Coast Region (1) |
| Date Data Arrived at EDR: 04/07/2003 | Telephone: 707-576-2220 |
| Date Made Active in Reports: 04/25/2003 | Last EDR Contact: 08/01/2011 |
| Number of Days to Update: 18 | Next Scheduled EDR Contact: 11/14/2011 |
| | Data Release Frequency: No Update Planned |

SLIC REG 2: Spills, Leaks, Investigation & Cleanup Cost Recovery Listing

The SLIC (Spills, Leaks, Investigations and Cleanup) program is designed to protect and restore water quality from spills, leaks, and similar discharges.

| | |
|---|---|
| Date of Government Version: 09/30/2004 | Source: Regional Water Quality Control Board San Francisco Bay Region (2) |
| Date Data Arrived at EDR: 10/20/2004 | Telephone: 510-286-0457 |
| Date Made Active in Reports: 11/19/2004 | Last EDR Contact: 09/19/2011 |
| Number of Days to Update: 30 | Next Scheduled EDR Contact: 01/02/2012 |
| | Data Release Frequency: No Update Planned |

SLIC REG 3: Spills, Leaks, Investigation & Cleanup Cost Recovery Listing

The SLIC (Spills, Leaks, Investigations and Cleanup) program is designed to protect and restore water quality from spills, leaks, and similar discharges.

| | |
|---|--|
| Date of Government Version: 05/18/2006 | Source: California Regional Water Quality Control Board Central Coast Region (3) |
| Date Data Arrived at EDR: 05/18/2006 | Telephone: 805-549-3147 |
| Date Made Active in Reports: 06/15/2006 | Last EDR Contact: 07/18/2011 |
| Number of Days to Update: 28 | Next Scheduled EDR Contact: 10/31/2011 |
| | Data Release Frequency: No Update Planned |

SLIC REG 4: Spills, Leaks, Investigation & Cleanup Cost Recovery Listing

The SLIC (Spills, Leaks, Investigations and Cleanup) program is designed to protect and restore water quality from spills, leaks, and similar discharges.

| | |
|---|---|
| Date of Government Version: 11/17/2004 | Source: Region Water Quality Control Board Los Angeles Region (4) |
| Date Data Arrived at EDR: 11/18/2004 | Telephone: 213-576-6600 |
| Date Made Active in Reports: 01/04/2005 | Last EDR Contact: 07/01/2011 |
| Number of Days to Update: 47 | Next Scheduled EDR Contact: 10/17/2011 |
| | Data Release Frequency: No Update Planned |

SLIC REG 5: Spills, Leaks, Investigation & Cleanup Cost Recovery Listing

The SLIC (Spills, Leaks, Investigations and Cleanup) program is designed to protect and restore water quality from spills, leaks, and similar discharges.

| | |
|---|--|
| Date of Government Version: 04/01/2005 | Source: Regional Water Quality Control Board Central Valley Region (5) |
| Date Data Arrived at EDR: 04/05/2005 | Telephone: 916-464-3291 |
| Date Made Active in Reports: 04/21/2005 | Last EDR Contact: 09/12/2011 |
| Number of Days to Update: 16 | Next Scheduled EDR Contact: 12/26/2011 |
| | Data Release Frequency: No Update Planned |

GOVERNMENT RECORDS SEARCHED / DATA CURRENCY TRACKING

SLIC REG 6V: Spills, Leaks, Investigation & Cleanup Cost Recovery Listing

The SLIC (Spills, Leaks, Investigations and Cleanup) program is designed to protect and restore water quality from spills, leaks, and similar discharges.

Date of Government Version: 05/24/2005
Date Data Arrived at EDR: 05/25/2005
Date Made Active in Reports: 06/16/2005
Number of Days to Update: 22

Source: Regional Water Quality Control Board, Victorville Branch
Telephone: 619-241-6583
Last EDR Contact: 08/15/2011
Next Scheduled EDR Contact: 11/28/2011
Data Release Frequency: No Update Planned

SLIC REG 6L: SLIC Sites

The SLIC (Spills, Leaks, Investigations and Cleanup) program is designed to protect and restore water quality from spills, leaks, and similar discharges.

Date of Government Version: 09/07/2004
Date Data Arrived at EDR: 09/07/2004
Date Made Active in Reports: 10/12/2004
Number of Days to Update: 35

Source: California Regional Water Quality Control Board, Lahontan Region
Telephone: 530-542-5574
Last EDR Contact: 08/15/2011
Next Scheduled EDR Contact: 11/28/2011
Data Release Frequency: No Update Planned

SLIC REG 7: SLIC List

The SLIC (Spills, Leaks, Investigations and Cleanup) program is designed to protect and restore water quality from spills, leaks, and similar discharges.

Date of Government Version: 11/24/2004
Date Data Arrived at EDR: 11/29/2004
Date Made Active in Reports: 01/04/2005
Number of Days to Update: 36

Source: California Regional Quality Control Board, Colorado River Basin Region
Telephone: 760-346-7491
Last EDR Contact: 08/01/2011
Next Scheduled EDR Contact: 11/14/2011
Data Release Frequency: No Update Planned

SLIC REG 8: Spills, Leaks, Investigation & Cleanup Cost Recovery Listing

The SLIC (Spills, Leaks, Investigations and Cleanup) program is designed to protect and restore water quality from spills, leaks, and similar discharges.

Date of Government Version: 04/03/2008
Date Data Arrived at EDR: 04/03/2008
Date Made Active in Reports: 04/14/2008
Number of Days to Update: 11

Source: California Region Water Quality Control Board Santa Ana Region (8)
Telephone: 951-782-3298
Last EDR Contact: 09/12/2011
Next Scheduled EDR Contact: 12/26/2011
Data Release Frequency: No Update Planned

SLIC REG 9: Spills, Leaks, Investigation & Cleanup Cost Recovery Listing

The SLIC (Spills, Leaks, Investigations and Cleanup) program is designed to protect and restore water quality from spills, leaks, and similar discharges.

Date of Government Version: 09/10/2007
Date Data Arrived at EDR: 09/11/2007
Date Made Active in Reports: 09/28/2007
Number of Days to Update: 17

Source: California Regional Water Quality Control Board San Diego Region (9)
Telephone: 858-467-2980
Last EDR Contact: 08/08/2011
Next Scheduled EDR Contact: 11/21/2011
Data Release Frequency: No Update Planned

State and tribal registered storage tank lists

FEMA UST: Underground Storage Tank Listing

A listing of all FEMA owned underground storage tanks.

Date of Government Version: 01/29/2021
Date Data Arrived at EDR: 02/17/2021
Date Made Active in Reports: 03/22/2021
Number of Days to Update: 33

Source: FEMA
Telephone: 202-646-5797
Last EDR Contact: 06/29/2021
Next Scheduled EDR Contact: 10/18/2021
Data Release Frequency: Varies

GOVERNMENT RECORDS SEARCHED / DATA CURRENCY TRACKING

UST CLOSURE: Proposed Closure of Underground Storage Tank (UST) Cases

UST cases that are being considered for closure by either the State Water Resources Control Board or the Executive Director have been posted for a 60-day public comment period. UST Case Closures being proposed for consideration by the State Water Resources Control Board. These are primarily UST cases that meet closure criteria under the decisional framework in State Water Board Resolution No. 92-49 and other Board orders. UST Case Closures proposed for consideration by the Executive Director pursuant to State Water Board Resolution No. 2012-0061. These are cases that meet the criteria of the Low-Threat UST Case Closure Policy. UST Case Closure Review Denials and Approved Orders.

Date of Government Version: 05/20/2021
Date Data Arrived at EDR: 06/04/2021
Date Made Active in Reports: 08/30/2021
Number of Days to Update: 87

Source: State Water Resources Control Board
Telephone: 916-327-7844
Last EDR Contact: 09/08/2021
Next Scheduled EDR Contact: 12/20/2021
Data Release Frequency: Varies

UST: Active UST Facilities

Active UST facilities gathered from the local regulatory agencies

Date of Government Version: 06/03/2021
Date Data Arrived at EDR: 06/03/2021
Date Made Active in Reports: 08/24/2021
Number of Days to Update: 82

Source: SWRCB
Telephone: 916-341-5851
Last EDR Contact: 09/07/2021
Next Scheduled EDR Contact: 12/20/2021
Data Release Frequency: Semi-Annually

MILITARY UST SITES: Military UST Sites (GEOTRACKER)

Military ust sites

Date of Government Version: 06/03/2021
Date Data Arrived at EDR: 06/03/2021
Date Made Active in Reports: 08/24/2021
Number of Days to Update: 82

Source: State Water Resources Control Board
Telephone: 866-480-1028
Last EDR Contact: 09/07/2021
Next Scheduled EDR Contact: 12/20/2021
Data Release Frequency: Varies

AST: Aboveground Petroleum Storage Tank Facilities

A listing of aboveground storage tank petroleum storage tank locations.

Date of Government Version: 07/06/2016
Date Data Arrived at EDR: 07/12/2016
Date Made Active in Reports: 09/19/2016
Number of Days to Update: 69

Source: California Environmental Protection Agency
Telephone: 916-327-5092
Last EDR Contact: 09/09/2021
Next Scheduled EDR Contact: 12/27/2021
Data Release Frequency: Varies

INDIAN UST R7: Underground Storage Tanks on Indian Land

The Indian Underground Storage Tank (UST) database provides information about underground storage tanks on Indian land in EPA Region 7 (Iowa, Kansas, Missouri, Nebraska, and 9 Tribal Nations).

Date of Government Version: 06/01/2021
Date Data Arrived at EDR: 06/11/2021
Date Made Active in Reports: 09/07/2021
Number of Days to Update: 88

Source: EPA Region 7
Telephone: 913-551-7003
Last EDR Contact: 06/11/2021
Next Scheduled EDR Contact: 11/01/2021
Data Release Frequency: Varies

INDIAN UST R8: Underground Storage Tanks on Indian Land

The Indian Underground Storage Tank (UST) database provides information about underground storage tanks on Indian land in EPA Region 8 (Colorado, Montana, North Dakota, South Dakota, Utah, Wyoming and 27 Tribal Nations).

Date of Government Version: 05/27/2021
Date Data Arrived at EDR: 06/11/2021
Date Made Active in Reports: 09/07/2021
Number of Days to Update: 88

Source: EPA Region 8
Telephone: 303-312-6137
Last EDR Contact: 06/11/2021
Next Scheduled EDR Contact: 11/01/2021
Data Release Frequency: Varies

GOVERNMENT RECORDS SEARCHED / DATA CURRENCY TRACKING

INDIAN UST R9: Underground Storage Tanks on Indian Land

The Indian Underground Storage Tank (UST) database provides information about underground storage tanks on Indian land in EPA Region 9 (Arizona, California, Hawaii, Nevada, the Pacific Islands, and Tribal Nations).

| | |
|---|--|
| Date of Government Version: 05/27/2021 | Source: EPA Region 9 |
| Date Data Arrived at EDR: 06/11/2021 | Telephone: 415-972-3368 |
| Date Made Active in Reports: 09/07/2021 | Last EDR Contact: 06/11/2021 |
| Number of Days to Update: 88 | Next Scheduled EDR Contact: 11/01/2021 |
| | Data Release Frequency: Varies |

INDIAN UST R1: Underground Storage Tanks on Indian Land

The Indian Underground Storage Tank (UST) database provides information about underground storage tanks on Indian land in EPA Region 1 (Connecticut, Maine, Massachusetts, New Hampshire, Rhode Island, Vermont and ten Tribal Nations).

| | |
|---|--|
| Date of Government Version: 04/28/2021 | Source: EPA, Region 1 |
| Date Data Arrived at EDR: 06/11/2021 | Telephone: 617-918-1313 |
| Date Made Active in Reports: 09/07/2021 | Last EDR Contact: 06/11/2021 |
| Number of Days to Update: 88 | Next Scheduled EDR Contact: 11/01/2021 |
| | Data Release Frequency: Varies |

INDIAN UST R4: Underground Storage Tanks on Indian Land

The Indian Underground Storage Tank (UST) database provides information about underground storage tanks on Indian land in EPA Region 4 (Alabama, Florida, Georgia, Kentucky, Mississippi, North Carolina, South Carolina, Tennessee and Tribal Nations)

| | |
|---|--|
| Date of Government Version: 05/28/2021 | Source: EPA Region 4 |
| Date Data Arrived at EDR: 06/22/2021 | Telephone: 404-562-9424 |
| Date Made Active in Reports: 09/20/2021 | Last EDR Contact: 06/17/2021 |
| Number of Days to Update: 90 | Next Scheduled EDR Contact: 11/01/2021 |
| | Data Release Frequency: Varies |

INDIAN UST R10: Underground Storage Tanks on Indian Land

The Indian Underground Storage Tank (UST) database provides information about underground storage tanks on Indian land in EPA Region 10 (Alaska, Idaho, Oregon, Washington, and Tribal Nations).

| | |
|---|--|
| Date of Government Version: 04/27/2021 | Source: EPA Region 10 |
| Date Data Arrived at EDR: 06/11/2021 | Telephone: 206-553-2857 |
| Date Made Active in Reports: 09/07/2021 | Last EDR Contact: 06/11/2021 |
| Number of Days to Update: 88 | Next Scheduled EDR Contact: 11/01/2021 |
| | Data Release Frequency: Varies |

INDIAN UST R5: Underground Storage Tanks on Indian Land

The Indian Underground Storage Tank (UST) database provides information about underground storage tanks on Indian land in EPA Region 5 (Michigan, Minnesota and Wisconsin and Tribal Nations).

| | |
|---|--|
| Date of Government Version: 04/06/2021 | Source: EPA Region 5 |
| Date Data Arrived at EDR: 06/11/2021 | Telephone: 312-886-6136 |
| Date Made Active in Reports: 09/07/2021 | Last EDR Contact: 06/11/2021 |
| Number of Days to Update: 88 | Next Scheduled EDR Contact: 11/01/2021 |
| | Data Release Frequency: Varies |

INDIAN UST R6: Underground Storage Tanks on Indian Land

The Indian Underground Storage Tank (UST) database provides information about underground storage tanks on Indian land in EPA Region 6 (Louisiana, Arkansas, Oklahoma, New Mexico, Texas and 65 Tribes).

| | |
|---|--|
| Date of Government Version: 05/17/2021 | Source: EPA Region 6 |
| Date Data Arrived at EDR: 06/11/2021 | Telephone: 214-665-7591 |
| Date Made Active in Reports: 09/07/2021 | Last EDR Contact: 06/11/2021 |
| Number of Days to Update: 88 | Next Scheduled EDR Contact: 11/01/2021 |
| | Data Release Frequency: Varies |

GOVERNMENT RECORDS SEARCHED / DATA CURRENCY TRACKING

State and tribal voluntary cleanup sites

INDIAN VCP R1: Voluntary Cleanup Priority Listing

A listing of voluntary cleanup priority sites located on Indian Land located in Region 1.

| | |
|---|--|
| Date of Government Version: 07/27/2015 | Source: EPA, Region 1 |
| Date Data Arrived at EDR: 09/29/2015 | Telephone: 617-918-1102 |
| Date Made Active in Reports: 02/18/2016 | Last EDR Contact: 09/15/2021 |
| Number of Days to Update: 142 | Next Scheduled EDR Contact: 01/03/2022 |
| | Data Release Frequency: Varies |

INDIAN VCP R7: Voluntary Cleanup Priority Listing

A listing of voluntary cleanup priority sites located on Indian Land located in Region 7.

| | |
|---|--|
| Date of Government Version: 03/20/2008 | Source: EPA, Region 7 |
| Date Data Arrived at EDR: 04/22/2008 | Telephone: 913-551-7365 |
| Date Made Active in Reports: 05/19/2008 | Last EDR Contact: 07/08/2021 |
| Number of Days to Update: 27 | Next Scheduled EDR Contact: 07/20/2009 |
| | Data Release Frequency: Varies |

VCP: Voluntary Cleanup Program Properties

Contains low threat level properties with either confirmed or unconfirmed releases and the project proponents have request that DTSC oversee investigation and/or cleanup activities and have agreed to provide coverage for DTSC's costs.

| | |
|---|--|
| Date of Government Version: 04/23/2021 | Source: Department of Toxic Substances Control |
| Date Data Arrived at EDR: 04/23/2021 | Telephone: 916-323-3400 |
| Date Made Active in Reports: 07/12/2021 | Last EDR Contact: 07/22/2021 |
| Number of Days to Update: 80 | Next Scheduled EDR Contact: 11/08/2021 |
| | Data Release Frequency: Quarterly |

State and tribal Brownfields sites

BROWNFIELDS: Considered Brownfields Sites Listing

A listing of sites the SWRCB considers to be Brownfields since these are sites have come to them through the MOA Process.

| | |
|---|---|
| Date of Government Version: 06/17/2021 | Source: State Water Resources Control Board |
| Date Data Arrived at EDR: 06/17/2021 | Telephone: 916-323-7905 |
| Date Made Active in Reports: 09/13/2021 | Last EDR Contact: 09/21/2021 |
| Number of Days to Update: 88 | Next Scheduled EDR Contact: 01/03/2022 |
| | Data Release Frequency: Quarterly |

ADDITIONAL ENVIRONMENTAL RECORDS

Local Brownfield lists

US BROWNFIELDS: A Listing of Brownfields Sites

Brownfields are real property, the expansion, redevelopment, or reuse of which may be complicated by the presence or potential presence of a hazardous substance, pollutant, or contaminant. Cleaning up and reinvesting in these properties takes development pressures off of undeveloped, open land, and both improves and protects the environment. Assessment, Cleanup and Redevelopment Exchange System (ACRES) stores information reported by EPA Brownfields grant recipients on brownfields properties assessed or cleaned up with grant funding as well as information on Targeted Brownfields Assessments performed by EPA Regions. A listing of ACRES Brownfield sites is obtained from Cleanups in My Community. Cleanups in My Community provides information on Brownfields properties for which information is reported back to EPA, as well as areas served by Brownfields grant programs.

| | |
|---|---|
| Date of Government Version: 06/10/2021 | Source: Environmental Protection Agency |
| Date Data Arrived at EDR: 06/10/2021 | Telephone: 202-566-2777 |
| Date Made Active in Reports: 08/17/2021 | Last EDR Contact: 09/14/2021 |
| Number of Days to Update: 68 | Next Scheduled EDR Contact: 12/27/2021 |
| | Data Release Frequency: Semi-Annually |

GOVERNMENT RECORDS SEARCHED / DATA CURRENCY TRACKING

Local Lists of Landfill / Solid Waste Disposal Sites

WMUDS/SWAT: Waste Management Unit Database

Waste Management Unit Database System. WMUDS is used by the State Water Resources Control Board staff and the Regional Water Quality Control Boards for program tracking and inventory of waste management units. WMUDS is composed of the following databases: Facility Information, Scheduled Inspections Information, Waste Management Unit Information, SWAT Program Information, SWAT Report Summary Information, SWAT Report Summary Data, Chapter 15 (formerly Subchapter 15) Information, Chapter 15 Monitoring Parameters, TPCA Program Information, RCRA Program Information, Closure Information, and Interested Parties Information.

Date of Government Version: 04/01/2000
Date Data Arrived at EDR: 04/10/2000
Date Made Active in Reports: 05/10/2000
Number of Days to Update: 30

Source: State Water Resources Control Board
Telephone: 916-227-4448
Last EDR Contact: 07/20/2021
Next Scheduled EDR Contact: 11/08/2021
Data Release Frequency: No Update Planned

SWRCY: Recycler Database

A listing of recycling facilities in California.

Date of Government Version: 06/04/2021
Date Data Arrived at EDR: 06/04/2021
Date Made Active in Reports: 08/27/2021
Number of Days to Update: 84

Source: Department of Conservation
Telephone: 916-323-3836
Last EDR Contact: 09/08/2021
Next Scheduled EDR Contact: 12/20/2021
Data Release Frequency: Quarterly

HAULERS: Registered Waste Tire Haulers Listing

A listing of registered waste tire haulers.

Date of Government Version: 11/23/2020
Date Data Arrived at EDR: 11/23/2020
Date Made Active in Reports: 02/08/2021
Number of Days to Update: 77

Source: Integrated Waste Management Board
Telephone: 916-341-6422
Last EDR Contact: 08/17/2021
Next Scheduled EDR Contact: 11/22/2021
Data Release Frequency: Varies

INDIAN ODI: Report on the Status of Open Dumps on Indian Lands

Location of open dumps on Indian land.

Date of Government Version: 12/31/1998
Date Data Arrived at EDR: 12/03/2007
Date Made Active in Reports: 01/24/2008
Number of Days to Update: 52

Source: Environmental Protection Agency
Telephone: 703-308-8245
Last EDR Contact: 07/20/2021
Next Scheduled EDR Contact: 11/08/2021
Data Release Frequency: Varies

ODI: Open Dump Inventory

An open dump is defined as a disposal facility that does not comply with one or more of the Part 257 or Part 258 Subtitle D Criteria.

Date of Government Version: 06/30/1985
Date Data Arrived at EDR: 08/09/2004
Date Made Active in Reports: 09/17/2004
Number of Days to Update: 39

Source: Environmental Protection Agency
Telephone: 800-424-9346
Last EDR Contact: 06/09/2004
Next Scheduled EDR Contact: N/A
Data Release Frequency: No Update Planned

DEBRIS REGION 9: Torres Martinez Reservation Illegal Dump Site Locations

A listing of illegal dump sites location on the Torres Martinez Indian Reservation located in eastern Riverside County and northern Imperial County, California.

Date of Government Version: 01/12/2009
Date Data Arrived at EDR: 05/07/2009
Date Made Active in Reports: 09/21/2009
Number of Days to Update: 137

Source: EPA, Region 9
Telephone: 415-947-4219
Last EDR Contact: 07/13/2021
Next Scheduled EDR Contact: 11/01/2021
Data Release Frequency: No Update Planned

GOVERNMENT RECORDS SEARCHED / DATA CURRENCY TRACKING

IHS OPEN DUMPS: Open Dumps on Indian Land

A listing of all open dumps located on Indian Land in the United States.

Date of Government Version: 04/01/2014

Date Data Arrived at EDR: 08/06/2014

Date Made Active in Reports: 01/29/2015

Number of Days to Update: 176

Source: Department of Health & Human Services, Indian Health Service

Telephone: 301-443-1452

Last EDR Contact: 07/20/2021

Next Scheduled EDR Contact: 11/08/2021

Data Release Frequency: Varies

Local Lists of Hazardous waste / Contaminated Sites

US HIST CDL: National Clandestine Laboratory Register

A listing of clandestine drug lab locations that have been removed from the DEAs National Clandestine Laboratory Register.

Date of Government Version: 05/18/2021

Date Data Arrived at EDR: 05/18/2021

Date Made Active in Reports: 08/03/2021

Number of Days to Update: 77

Source: Drug Enforcement Administration

Telephone: 202-307-1000

Last EDR Contact: 08/17/2021

Next Scheduled EDR Contact: 12/06/2021

Data Release Frequency: No Update Planned

HIST CAL-SITES: Calsites Database

The Calsites database contains potential or confirmed hazardous substance release properties. In 1996, California EPA reevaluated and significantly reduced the number of sites in the Calsites database. No longer updated by the state agency. It has been replaced by ENVIROSTOR.

Date of Government Version: 08/08/2005

Date Data Arrived at EDR: 08/03/2006

Date Made Active in Reports: 08/24/2006

Number of Days to Update: 21

Source: Department of Toxic Substance Control

Telephone: 916-323-3400

Last EDR Contact: 02/23/2009

Next Scheduled EDR Contact: 05/25/2009

Data Release Frequency: No Update Planned

SCH: School Property Evaluation Program

This category contains proposed and existing school sites that are being evaluated by DTSC for possible hazardous materials contamination. In some cases, these properties may be listed in the CalSites category depending on the level of threat to public health and safety or the environment they pose.

Date of Government Version: 04/23/2021

Date Data Arrived at EDR: 04/23/2021

Date Made Active in Reports: 07/12/2021

Number of Days to Update: 80

Source: Department of Toxic Substances Control

Telephone: 916-323-3400

Last EDR Contact: 07/22/2021

Next Scheduled EDR Contact: 11/08/2021

Data Release Frequency: Quarterly

CDL: Clandestine Drug Labs

A listing of drug lab locations. Listing of a location in this database does not indicate that any illegal drug lab materials were or were not present there, and does not constitute a determination that the location either requires or does not require additional cleanup work.

Date of Government Version: 12/31/2019

Date Data Arrived at EDR: 01/20/2021

Date Made Active in Reports: 04/08/2021

Number of Days to Update: 78

Source: Department of Toxic Substances Control

Telephone: 916-255-6504

Last EDR Contact: 08/10/2021

Next Scheduled EDR Contact: 10/18/2021

Data Release Frequency: Varies

CERS HAZ WASTE: CERS HAZ WASTE

List of sites in the California Environmental Protection Agency (CalEPA) Regulated Site Portal which fall under the Hazardous Chemical Management, Hazardous Waste Onsite Treatment, Household Hazardous Waste Collection, Hazardous Waste Generator, and RCRA LQ HW Generator programs.

GOVERNMENT RECORDS SEARCHED / DATA CURRENCY TRACKING

Date of Government Version: 04/19/2021
Date Data Arrived at EDR: 04/20/2021
Date Made Active in Reports: 07/07/2021
Number of Days to Update: 78

Source: CalEPA
Telephone: 916-323-2514
Last EDR Contact: 07/15/2021
Next Scheduled EDR Contact: 11/01/2021
Data Release Frequency: Quarterly

TOXIC PITS: Toxic Pits Cleanup Act Sites

Toxic PITS Cleanup Act Sites. TOXIC PITS identifies sites suspected of containing hazardous substances where cleanup has not yet been completed.

Date of Government Version: 07/01/1995
Date Data Arrived at EDR: 08/30/1995
Date Made Active in Reports: 09/26/1995
Number of Days to Update: 27

Source: State Water Resources Control Board
Telephone: 916-227-4364
Last EDR Contact: 01/26/2009
Next Scheduled EDR Contact: 04/27/2009
Data Release Frequency: No Update Planned

US CDL: Clandestine Drug Labs

A listing of clandestine drug lab locations. The U.S. Department of Justice ("the Department") provides this web site as a public service. It contains addresses of some locations where law enforcement agencies reported they found chemicals or other items that indicated the presence of either clandestine drug laboratories or dumpsites. In most cases, the source of the entries is not the Department, and the Department has not verified the entry and does not guarantee its accuracy. Members of the public must verify the accuracy of all entries by, for example, contacting local law enforcement and local health departments.

Date of Government Version: 05/18/2021
Date Data Arrived at EDR: 05/18/2021
Date Made Active in Reports: 08/03/2021
Number of Days to Update: 77

Source: Drug Enforcement Administration
Telephone: 202-307-1000
Last EDR Contact: 08/17/2021
Next Scheduled EDR Contact: 12/06/2021
Data Release Frequency: Quarterly

PFAS: PFAS Contamination Site Location Listing

A listing of PFAS contaminated sites included in the GeoTracker database.

Date of Government Version: 06/04/2021
Date Data Arrived at EDR: 06/04/2021
Date Made Active in Reports: 08/27/2021
Number of Days to Update: 84

Source: State Water Resources Control Board
Telephone: 866-480-1028
Last EDR Contact: 09/08/2021
Next Scheduled EDR Contact: 12/20/2021
Data Release Frequency: Varies

Local Lists of Registered Storage Tanks

SWEEPS UST: SWEEPS UST Listing

Statewide Environmental Evaluation and Planning System. This underground storage tank listing was updated and maintained by a company contacted by the SWRCB in the early 1990's. The listing is no longer updated or maintained. The local agency is the contact for more information on a site on the SWEEPS list.

Date of Government Version: 06/01/1994
Date Data Arrived at EDR: 07/07/2005
Date Made Active in Reports: 08/11/2005
Number of Days to Update: 35

Source: State Water Resources Control Board
Telephone: N/A
Last EDR Contact: 06/03/2005
Next Scheduled EDR Contact: N/A
Data Release Frequency: No Update Planned

HIST UST: Hazardous Substance Storage Container Database

The Hazardous Substance Storage Container Database is a historical listing of UST sites. Refer to local/county source for current data.

Date of Government Version: 10/15/1990
Date Data Arrived at EDR: 01/25/1991
Date Made Active in Reports: 02/12/1991
Number of Days to Update: 18

Source: State Water Resources Control Board
Telephone: 916-341-5851
Last EDR Contact: 07/26/2001
Next Scheduled EDR Contact: N/A
Data Release Frequency: No Update Planned

GOVERNMENT RECORDS SEARCHED / DATA CURRENCY TRACKING

SAN FRANCISCO AST: Aboveground Storage Tank Site Listing

Aboveground storage tank sites

Date of Government Version: 05/06/2021
Date Data Arrived at EDR: 05/07/2021
Date Made Active in Reports: 07/23/2021
Number of Days to Update: 77

Source: San Francisco County Department of Public Health
Telephone: 415-252-3896
Last EDR Contact: 07/26/2021
Next Scheduled EDR Contact: 11/14/2021
Data Release Frequency: Varies

CA FID UST: Facility Inventory Database

The Facility Inventory Database (FID) contains a historical listing of active and inactive underground storage tank locations from the State Water Resource Control Board. Refer to local/county source for current data.

Date of Government Version: 10/31/1994
Date Data Arrived at EDR: 09/05/1995
Date Made Active in Reports: 09/29/1995
Number of Days to Update: 24

Source: California Environmental Protection Agency
Telephone: 916-341-5851
Last EDR Contact: 12/28/1998
Next Scheduled EDR Contact: N/A
Data Release Frequency: No Update Planned

CERS TANKS: California Environmental Reporting System (CERS) Tanks

List of sites in the California Environmental Protection Agency (CalEPA) Regulated Site Portal which fall under the Aboveground Petroleum Storage and Underground Storage Tank regulatory programs.

Date of Government Version: 04/19/2021
Date Data Arrived at EDR: 04/20/2021
Date Made Active in Reports: 07/07/2021
Number of Days to Update: 78

Source: California Environmental Protection Agency
Telephone: 916-323-2514
Last EDR Contact: 07/15/2021
Next Scheduled EDR Contact: 11/01/2021
Data Release Frequency: Quarterly

Local Land Records

LIENS: Environmental Liens Listing

A listing of property locations with environmental liens for California where DTSC is a lien holder.

Date of Government Version: 05/27/2021
Date Data Arrived at EDR: 05/28/2021
Date Made Active in Reports: 08/20/2021
Number of Days to Update: 84

Source: Department of Toxic Substances Control
Telephone: 916-323-3400
Last EDR Contact: 08/24/2021
Next Scheduled EDR Contact: 12/13/2021
Data Release Frequency: Varies

LIENS 2: CERCLA Lien Information

A Federal CERCLA ('Superfund') lien can exist by operation of law at any site or property at which EPA has spent Superfund monies. These monies are spent to investigate and address releases and threatened releases of contamination. CERCLIS provides information as to the identity of these sites and properties.

Date of Government Version: 07/29/2021
Date Data Arrived at EDR: 08/04/2021
Date Made Active in Reports: 08/31/2021
Number of Days to Update: 27

Source: Environmental Protection Agency
Telephone: 202-564-6023
Last EDR Contact: 09/01/2021
Next Scheduled EDR Contact: 10/11/2021
Data Release Frequency: Semi-Annually

DEED: Deed Restriction Listing

GOVERNMENT RECORDS SEARCHED / DATA CURRENCY TRACKING

Site Mitigation and Brownfields Reuse Program Facility Sites with Deed Restrictions & Hazardous Waste Management Program Facility Sites with Deed / Land Use Restriction. The DTSC Site Mitigation and Brownfields Reuse Program (SMBRP) list includes sites cleaned up under the program's oversight and generally does not include current or former hazardous waste facilities that required a hazardous waste facility permit. The list represents deed restrictions that are active. Some sites have multiple deed restrictions. The DTSC Hazardous Waste Management Program (HWMP) has developed a list of current or former hazardous waste facilities that have a recorded land use restriction at the local county recorder's office. The land use restrictions on this list were required by the DTSC HWMP as a result of the presence of hazardous substances that remain on site after the facility (or part of the facility) has been closed or cleaned up. The types of land use restriction include deed notice, deed restriction, or a land use restriction that binds current and future owners.

| | |
|---|--|
| Date of Government Version: 05/28/2021 | Source: DTSC and SWRCB |
| Date Data Arrived at EDR: 05/28/2021 | Telephone: 916-323-3400 |
| Date Made Active in Reports: 08/20/2021 | Last EDR Contact: 08/31/2021 |
| Number of Days to Update: 84 | Next Scheduled EDR Contact: 12/13/2021 |
| | Data Release Frequency: Semi-Annually |

Records of Emergency Release Reports

HMIRS: Hazardous Materials Information Reporting System

Hazardous Materials Incident Report System. HMIRS contains hazardous material spill incidents reported to DOT.

| | |
|---|---|
| Date of Government Version: 03/22/2021 | Source: U.S. Department of Transportation |
| Date Data Arrived at EDR: 03/24/2021 | Telephone: 202-366-4555 |
| Date Made Active in Reports: 06/17/2021 | Last EDR Contact: 09/13/2021 |
| Number of Days to Update: 85 | Next Scheduled EDR Contact: 01/03/2022 |
| | Data Release Frequency: Quarterly |

CHMIRS: California Hazardous Material Incident Report System

California Hazardous Material Incident Reporting System. CHMIRS contains information on reported hazardous material incidents (accidental releases or spills).

| | |
|---|--|
| Date of Government Version: 04/04/2021 | Source: Office of Emergency Services |
| Date Data Arrived at EDR: 04/20/2021 | Telephone: 916-845-8400 |
| Date Made Active in Reports: 07/07/2021 | Last EDR Contact: 07/15/2021 |
| Number of Days to Update: 78 | Next Scheduled EDR Contact: 11/01/2021 |
| | Data Release Frequency: Semi-Annually |

LDS: Land Disposal Sites Listing (GEOTRACKER)

Land Disposal sites (Landfills) included in GeoTracker. GeoTracker is the Water Boards data management system for sites that impact, or have the potential to impact, water quality in California, with emphasis on groundwater.

| | |
|---|---|
| Date of Government Version: 06/03/2021 | Source: State Water Quality Control Board |
| Date Data Arrived at EDR: 06/03/2021 | Telephone: 866-480-1028 |
| Date Made Active in Reports: 08/24/2021 | Last EDR Contact: 09/07/2021 |
| Number of Days to Update: 82 | Next Scheduled EDR Contact: 12/20/2021 |
| | Data Release Frequency: Quarterly |

MCS: Military Cleanup Sites Listing (GEOTRACKER)

Military sites (consisting of: Military UST sites; Military Privatized sites; and Military Cleanup sites [formerly known as DoD non UST]) included in GeoTracker. GeoTracker is the Water Boards data management system for sites that impact, or have the potential to impact, water quality in California, with emphasis on groundwater.

| | |
|---|---|
| Date of Government Version: 06/03/2021 | Source: State Water Resources Control Board |
| Date Data Arrived at EDR: 06/03/2021 | Telephone: 866-480-1028 |
| Date Made Active in Reports: 08/24/2021 | Last EDR Contact: 09/07/2021 |
| Number of Days to Update: 82 | Next Scheduled EDR Contact: 12/20/2021 |
| | Data Release Frequency: Quarterly |

GOVERNMENT RECORDS SEARCHED / DATA CURRENCY TRACKING

SPILLS 90: SPILLS90 data from FirstSearch

Spills 90 includes those spill and release records available exclusively from FirstSearch databases. Typically, they may include chemical, oil and/or hazardous substance spills recorded after 1990. Duplicate records that are already included in EDR incident and release records are not included in Spills 90.

Date of Government Version: 06/06/2012

Date Data Arrived at EDR: 01/03/2013

Date Made Active in Reports: 02/22/2013

Number of Days to Update: 50

Source: FirstSearch

Telephone: N/A

Last EDR Contact: 01/03/2013

Next Scheduled EDR Contact: N/A

Data Release Frequency: No Update Planned

Other Ascertainable Records

RCRA NonGen / NLR: RCRA - Non Generators / No Longer Regulated

RCRAInfo is EPA's comprehensive information system, providing access to data supporting the Resource Conservation and Recovery Act (RCRA) of 1976 and the Hazardous and Solid Waste Amendments (HSWA) of 1984. The database includes selective information on sites which generate, transport, store, treat and/or dispose of hazardous waste as defined by the Resource Conservation and Recovery Act (RCRA). Non-Generators do not presently generate hazardous waste.

Date of Government Version: 03/22/2021

Date Data Arrived at EDR: 03/23/2021

Date Made Active in Reports: 05/19/2021

Number of Days to Update: 57

Source: Environmental Protection Agency

Telephone: (415) 495-8895

Last EDR Contact: 09/15/2021

Next Scheduled EDR Contact: 01/03/2022

Data Release Frequency: Quarterly

FUDS: Formerly Used Defense Sites

The listing includes locations of Formerly Used Defense Sites properties where the US Army Corps of Engineers is actively working or will take necessary cleanup actions.

Date of Government Version: 05/04/2021

Date Data Arrived at EDR: 05/18/2021

Date Made Active in Reports: 08/11/2021

Number of Days to Update: 85

Source: U.S. Army Corps of Engineers

Telephone: 202-528-4285

Last EDR Contact: 08/17/2021

Next Scheduled EDR Contact: 11/29/2021

Data Release Frequency: Varies

DOD: Department of Defense Sites

This data set consists of federally owned or administered lands, administered by the Department of Defense, that have any area equal to or greater than 640 acres of the United States, Puerto Rico, and the U.S. Virgin Islands.

Date of Government Version: 12/31/2005

Date Data Arrived at EDR: 11/10/2006

Date Made Active in Reports: 01/11/2007

Number of Days to Update: 62

Source: USGS

Telephone: 888-275-8747

Last EDR Contact: 07/13/2021

Next Scheduled EDR Contact: 10/25/2021

Data Release Frequency: Semi-Annually

FEDLAND: Federal and Indian Lands

Federally and Indian administrated lands of the United States. Lands included are administrated by: Army Corps of Engineers, Bureau of Reclamation, National Wild and Scenic River, National Wildlife Refuge, Public Domain Land, Wilderness, Wilderness Study Area, Wildlife Management Area, Bureau of Indian Affairs, Bureau of Land Management, Department of Justice, Forest Service, Fish and Wildlife Service, National Park Service.

Date of Government Version: 04/02/2018

Date Data Arrived at EDR: 04/11/2018

Date Made Active in Reports: 11/06/2019

Number of Days to Update: 574

Source: U.S. Geological Survey

Telephone: 888-275-8747

Last EDR Contact: 07/09/2021

Next Scheduled EDR Contact: 10/18/2021

Data Release Frequency: N/A

SCRD DRYCLEANERS: State Coalition for Remediation of Drycleaners Listing

The State Coalition for Remediation of Drycleaners was established in 1998, with support from the U.S. EPA Office of Superfund Remediation and Technology Innovation. It is comprised of representatives of states with established drycleaner remediation programs. Currently the member states are Alabama, Connecticut, Florida, Illinois, Kansas, Minnesota, Missouri, North Carolina, Oregon, South Carolina, Tennessee, Texas, and Wisconsin.

GOVERNMENT RECORDS SEARCHED / DATA CURRENCY TRACKING

Date of Government Version: 01/01/2017
Date Data Arrived at EDR: 02/03/2017
Date Made Active in Reports: 04/07/2017
Number of Days to Update: 63

Source: Environmental Protection Agency
Telephone: 615-532-8599
Last EDR Contact: 08/06/2021
Next Scheduled EDR Contact: 11/22/2021
Data Release Frequency: Varies

US FIN ASSUR: Financial Assurance Information

All owners and operators of facilities that treat, store, or dispose of hazardous waste are required to provide proof that they will have sufficient funds to pay for the clean up, closure, and post-closure care of their facilities.

Date of Government Version: 03/22/2021
Date Data Arrived at EDR: 03/23/2021
Date Made Active in Reports: 06/17/2021
Number of Days to Update: 86

Source: Environmental Protection Agency
Telephone: 202-566-1917
Last EDR Contact: 09/15/2021
Next Scheduled EDR Contact: 01/03/2022
Data Release Frequency: Quarterly

EPA WATCH LIST: EPA WATCH LIST

EPA maintains a "Watch List" to facilitate dialogue between EPA, state and local environmental agencies on enforcement matters relating to facilities with alleged violations identified as either significant or high priority. Being on the Watch List does not mean that the facility has actually violated the law only that an investigation by EPA or a state or local environmental agency has led those organizations to allege that an unproven violation has in fact occurred. Being on the Watch List does not represent a higher level of concern regarding the alleged violations that were detected, but instead indicates cases requiring additional dialogue between EPA, state and local agencies - primarily because of the length of time the alleged violation has gone unaddressed or unresolved.

Date of Government Version: 08/30/2013
Date Data Arrived at EDR: 03/21/2014
Date Made Active in Reports: 06/17/2014
Number of Days to Update: 88

Source: Environmental Protection Agency
Telephone: 617-520-3000
Last EDR Contact: 07/26/2021
Next Scheduled EDR Contact: 11/15/2021
Data Release Frequency: Quarterly

2020 COR ACTION: 2020 Corrective Action Program List

The EPA has set ambitious goals for the RCRA Corrective Action program by creating the 2020 Corrective Action Universe. This RCRA cleanup baseline includes facilities expected to need corrective action. The 2020 universe contains a wide variety of sites. Some properties are heavily contaminated while others were contaminated but have since been cleaned up. Still others have not been fully investigated yet, and may require little or no remediation. Inclusion in the 2020 Universe does not necessarily imply failure on the part of a facility to meet its RCRA obligations.

Date of Government Version: 09/30/2017
Date Data Arrived at EDR: 05/08/2018
Date Made Active in Reports: 07/20/2018
Number of Days to Update: 73

Source: Environmental Protection Agency
Telephone: 703-308-4044
Last EDR Contact: 08/06/2021
Next Scheduled EDR Contact: 11/15/2021
Data Release Frequency: Varies

TSCA: Toxic Substances Control Act

Toxic Substances Control Act. TSCA identifies manufacturers and importers of chemical substances included on the TSCA Chemical Substance Inventory list. It includes data on the production volume of these substances by plant site.

Date of Government Version: 12/31/2016
Date Data Arrived at EDR: 06/17/2020
Date Made Active in Reports: 09/10/2020
Number of Days to Update: 85

Source: EPA
Telephone: 202-260-5521
Last EDR Contact: 09/17/2021
Next Scheduled EDR Contact: 12/27/2021
Data Release Frequency: Every 4 Years

TRIS: Toxic Chemical Release Inventory System

Toxic Release Inventory System. TRIS identifies facilities which release toxic chemicals to the air, water and land in reportable quantities under SARA Title III Section 313.

GOVERNMENT RECORDS SEARCHED / DATA CURRENCY TRACKING

Date of Government Version: 12/31/2018
Date Data Arrived at EDR: 08/14/2020
Date Made Active in Reports: 11/04/2020
Number of Days to Update: 82

Source: EPA
Telephone: 202-566-0250
Last EDR Contact: 08/17/2021
Next Scheduled EDR Contact: 11/29/2021
Data Release Frequency: Annually

SSTS: Section 7 Tracking Systems

Section 7 of the Federal Insecticide, Fungicide and Rodenticide Act, as amended (92 Stat. 829) requires all registered pesticide-producing establishments to submit a report to the Environmental Protection Agency by March 1st each year. Each establishment must report the types and amounts of pesticides, active ingredients and devices being produced, and those having been produced and sold or distributed in the past year.

Date of Government Version: 04/19/2021
Date Data Arrived at EDR: 04/20/2021
Date Made Active in Reports: 07/16/2021
Number of Days to Update: 87

Source: EPA
Telephone: 202-564-4203
Last EDR Contact: 07/19/2021
Next Scheduled EDR Contact: 11/01/2021
Data Release Frequency: Annually

ROD: Records Of Decision

Record of Decision. ROD documents mandate a permanent remedy at an NPL (Superfund) site containing technical and health information to aid in the cleanup.

Date of Government Version: 07/29/2021
Date Data Arrived at EDR: 08/04/2021
Date Made Active in Reports: 08/31/2021
Number of Days to Update: 27

Source: EPA
Telephone: 703-416-0223
Last EDR Contact: 09/01/2021
Next Scheduled EDR Contact: 12/13/2021
Data Release Frequency: Annually

RMP: Risk Management Plans

When Congress passed the Clean Air Act Amendments of 1990, it required EPA to publish regulations and guidance for chemical accident prevention at facilities using extremely hazardous substances. The Risk Management Program Rule (RMP Rule) was written to implement Section 112(r) of these amendments. The rule, which built upon existing industry codes and standards, requires companies of all sizes that use certain flammable and toxic substances to develop a Risk Management Program, which includes a(n): Hazard assessment that details the potential effects of an accidental release, an accident history of the last five years, and an evaluation of worst-case and alternative accidental releases; Prevention program that includes safety precautions and maintenance, monitoring, and employee training measures; and Emergency response program that spells out emergency health care, employee training measures and procedures for informing the public and response agencies (e.g the fire department) should an accident occur.

Date of Government Version: 05/07/2021
Date Data Arrived at EDR: 05/13/2021
Date Made Active in Reports: 08/03/2021
Number of Days to Update: 82

Source: Environmental Protection Agency
Telephone: 202-564-8600
Last EDR Contact: 07/14/2021
Next Scheduled EDR Contact: 11/01/2021
Data Release Frequency: Varies

RAATS: RCRA Administrative Action Tracking System

RCRA Administration Action Tracking System. RAATS contains records based on enforcement actions issued under RCRA pertaining to major violators and includes administrative and civil actions brought by the EPA. For administration actions after September 30, 1995, data entry in the RAATS database was discontinued. EPA will retain a copy of the database for historical records. It was necessary to terminate RAATS because a decrease in agency resources made it impossible to continue to update the information contained in the database.

Date of Government Version: 04/17/1995
Date Data Arrived at EDR: 07/03/1995
Date Made Active in Reports: 08/07/1995
Number of Days to Update: 35

Source: EPA
Telephone: 202-564-4104
Last EDR Contact: 06/02/2008
Next Scheduled EDR Contact: 09/01/2008
Data Release Frequency: No Update Planned

GOVERNMENT RECORDS SEARCHED / DATA CURRENCY TRACKING

PRP: Potentially Responsible Parties

A listing of verified Potentially Responsible Parties

| | |
|---|--|
| Date of Government Version: 12/30/2020 | Source: EPA |
| Date Data Arrived at EDR: 01/14/2021 | Telephone: 202-564-6023 |
| Date Made Active in Reports: 03/05/2021 | Last EDR Contact: 09/01/2021 |
| Number of Days to Update: 50 | Next Scheduled EDR Contact: 11/15/2021 |
| | Data Release Frequency: Quarterly |

PADS: PCB Activity Database System

PCB Activity Database. PADS Identifies generators, transporters, commercial storers and/or brokers and disposers of PCB's who are required to notify the EPA of such activities.

| | |
|---|--|
| Date of Government Version: 11/19/2020 | Source: EPA |
| Date Data Arrived at EDR: 01/08/2021 | Telephone: 202-566-0500 |
| Date Made Active in Reports: 03/22/2021 | Last EDR Contact: 07/09/2021 |
| Number of Days to Update: 73 | Next Scheduled EDR Contact: 10/18/2021 |
| | Data Release Frequency: Annually |

ICIS: Integrated Compliance Information System

The Integrated Compliance Information System (ICIS) supports the information needs of the national enforcement and compliance program as well as the unique needs of the National Pollutant Discharge Elimination System (NPDES) program.

| | |
|---|---|
| Date of Government Version: 11/18/2016 | Source: Environmental Protection Agency |
| Date Data Arrived at EDR: 11/23/2016 | Telephone: 202-564-2501 |
| Date Made Active in Reports: 02/10/2017 | Last EDR Contact: 06/29/2021 |
| Number of Days to Update: 79 | Next Scheduled EDR Contact: 10/18/2021 |
| | Data Release Frequency: Quarterly |

FTTS: FIFRA/ TSCA Tracking System - FIFRA (Federal Insecticide, Fungicide, & Rodenticide Act)/TSCA (Toxic Substances Control Act)

FTTS tracks administrative cases and pesticide enforcement actions and compliance activities related to FIFRA, TSCA and EPCRA (Emergency Planning and Community Right-to-Know Act). To maintain currency, EDR contacts the Agency on a quarterly basis.

| | |
|---|---|
| Date of Government Version: 04/09/2009 | Source: EPA/Office of Prevention, Pesticides and Toxic Substances |
| Date Data Arrived at EDR: 04/16/2009 | Telephone: 202-566-1667 |
| Date Made Active in Reports: 05/11/2009 | Last EDR Contact: 08/18/2017 |
| Number of Days to Update: 25 | Next Scheduled EDR Contact: 12/04/2017 |
| | Data Release Frequency: No Update Planned |

FTTS INSP: FIFRA/ TSCA Tracking System - FIFRA (Federal Insecticide, Fungicide, & Rodenticide Act)/TSCA (Toxic Substances Control Act)

A listing of FIFRA/TSCA Tracking System (FTTS) inspections and enforcements.

| | |
|---|---|
| Date of Government Version: 04/09/2009 | Source: EPA |
| Date Data Arrived at EDR: 04/16/2009 | Telephone: 202-566-1667 |
| Date Made Active in Reports: 05/11/2009 | Last EDR Contact: 08/18/2017 |
| Number of Days to Update: 25 | Next Scheduled EDR Contact: 12/04/2017 |
| | Data Release Frequency: No Update Planned |

MLTS: Material Licensing Tracking System

MLTS is maintained by the Nuclear Regulatory Commission and contains a list of approximately 8,100 sites which possess or use radioactive materials and which are subject to NRC licensing requirements. To maintain currency, EDR contacts the Agency on a quarterly basis.

| | |
|---|--|
| Date of Government Version: 03/08/2021 | Source: Nuclear Regulatory Commission |
| Date Data Arrived at EDR: 03/11/2021 | Telephone: 301-415-7169 |
| Date Made Active in Reports: 05/11/2021 | Last EDR Contact: 07/14/2021 |
| Number of Days to Update: 61 | Next Scheduled EDR Contact: 11/01/2021 |
| | Data Release Frequency: Quarterly |

GOVERNMENT RECORDS SEARCHED / DATA CURRENCY TRACKING

COAL ASH DOE: Steam-Electric Plant Operation Data

A listing of power plants that store ash in surface ponds.

| | |
|---|--|
| Date of Government Version: 12/31/2019 | Source: Department of Energy |
| Date Data Arrived at EDR: 12/01/2020 | Telephone: 202-586-8719 |
| Date Made Active in Reports: 02/09/2021 | Last EDR Contact: 09/03/2021 |
| Number of Days to Update: 70 | Next Scheduled EDR Contact: 12/13/2021 |
| | Data Release Frequency: Varies |

COAL ASH EPA: Coal Combustion Residues Surface Impoundments List

A listing of coal combustion residues surface impoundments with high hazard potential ratings.

| | |
|---|---|
| Date of Government Version: 01/12/2017 | Source: Environmental Protection Agency |
| Date Data Arrived at EDR: 03/05/2019 | Telephone: N/A |
| Date Made Active in Reports: 11/11/2019 | Last EDR Contact: 08/31/2021 |
| Number of Days to Update: 251 | Next Scheduled EDR Contact: 12/13/2021 |
| | Data Release Frequency: Varies |

PCB TRANSFORMER: PCB Transformer Registration Database

The database of PCB transformer registrations that includes all PCB registration submittals.

| | |
|---|---|
| Date of Government Version: 09/13/2019 | Source: Environmental Protection Agency |
| Date Data Arrived at EDR: 11/06/2019 | Telephone: 202-566-0517 |
| Date Made Active in Reports: 02/10/2020 | Last EDR Contact: 08/06/2021 |
| Number of Days to Update: 96 | Next Scheduled EDR Contact: 11/15/2021 |
| | Data Release Frequency: Varies |

RADINFO: Radiation Information Database

The Radiation Information Database (RADINFO) contains information about facilities that are regulated by U.S. Environmental Protection Agency (EPA) regulations for radiation and radioactivity.

| | |
|---|---|
| Date of Government Version: 07/01/2019 | Source: Environmental Protection Agency |
| Date Data Arrived at EDR: 07/01/2019 | Telephone: 202-343-9775 |
| Date Made Active in Reports: 09/23/2019 | Last EDR Contact: 09/27/2021 |
| Number of Days to Update: 84 | Next Scheduled EDR Contact: 01/10/2022 |
| | Data Release Frequency: Quarterly |

HIST FTTS: FIFRA/TSCA Tracking System Administrative Case Listing

A complete administrative case listing from the FIFRA/TSCA Tracking System (FTTS) for all ten EPA regions. The information was obtained from the National Compliance Database (NCDB). NCDB supports the implementation of FIFRA (Federal Insecticide, Fungicide, and Rodenticide Act) and TSCA (Toxic Substances Control Act). Some EPA regions are now closing out records. Because of that, and the fact that some EPA regions are not providing EPA Headquarters with updated records, it was decided to create a HIST FTTS database. It included records that may not be included in the newer FTTS database updates. This database is no longer updated.

| | |
|---|---|
| Date of Government Version: 10/19/2006 | Source: Environmental Protection Agency |
| Date Data Arrived at EDR: 03/01/2007 | Telephone: 202-564-2501 |
| Date Made Active in Reports: 04/10/2007 | Last EDR Contact: 12/17/2007 |
| Number of Days to Update: 40 | Next Scheduled EDR Contact: 03/17/2008 |
| | Data Release Frequency: No Update Planned |

HIST FTTS INSP: FIFRA/TSCA Tracking System Inspection & Enforcement Case Listing

A complete inspection and enforcement case listing from the FIFRA/TSCA Tracking System (FTTS) for all ten EPA regions. The information was obtained from the National Compliance Database (NCDB). NCDB supports the implementation of FIFRA (Federal Insecticide, Fungicide, and Rodenticide Act) and TSCA (Toxic Substances Control Act). Some EPA regions are now closing out records. Because of that, and the fact that some EPA regions are not providing EPA Headquarters with updated records, it was decided to create a HIST FTTS database. It included records that may not be included in the newer FTTS database updates. This database is no longer updated.

GOVERNMENT RECORDS SEARCHED / DATA CURRENCY TRACKING

Date of Government Version: 10/19/2006
Date Data Arrived at EDR: 03/01/2007
Date Made Active in Reports: 04/10/2007
Number of Days to Update: 40

Source: Environmental Protection Agency
Telephone: 202-564-2501
Last EDR Contact: 12/17/2008
Next Scheduled EDR Contact: 03/17/2008
Data Release Frequency: No Update Planned

DOT OPS: Incident and Accident Data

Department of Transportation, Office of Pipeline Safety Incident and Accident data.

Date of Government Version: 01/02/2020
Date Data Arrived at EDR: 01/28/2020
Date Made Active in Reports: 04/17/2020
Number of Days to Update: 80

Source: Department of Transportation, Office of Pipeline Safety
Telephone: 202-366-4595
Last EDR Contact: 07/23/2021
Next Scheduled EDR Contact: 11/08/2021
Data Release Frequency: Quarterly

CONSENT: Superfund (CERCLA) Consent Decrees

Major legal settlements that establish responsibility and standards for cleanup at NPL (Superfund) sites. Released periodically by United States District Courts after settlement by parties to litigation matters.

Date of Government Version: 06/30/2021
Date Data Arrived at EDR: 07/14/2021
Date Made Active in Reports: 07/16/2021
Number of Days to Update: 2

Source: Department of Justice, Consent Decree Library
Telephone: Varies
Last EDR Contact: 07/02/2021
Next Scheduled EDR Contact: 10/18/2021
Data Release Frequency: Varies

BRS: Biennial Reporting System

The Biennial Reporting System is a national system administered by the EPA that collects data on the generation and management of hazardous waste. BRS captures detailed data from two groups: Large Quantity Generators (LQG) and Treatment, Storage, and Disposal Facilities.

Date of Government Version: 12/31/2017
Date Data Arrived at EDR: 06/22/2020
Date Made Active in Reports: 11/20/2020
Number of Days to Update: 151

Source: EPA/NTIS
Telephone: 800-424-9346
Last EDR Contact: 09/15/2021
Next Scheduled EDR Contact: 01/03/2022
Data Release Frequency: Biennially

INDIAN RESERV: Indian Reservations

This map layer portrays Indian administered lands of the United States that have any area equal to or greater than 640 acres.

Date of Government Version: 12/31/2014
Date Data Arrived at EDR: 07/14/2015
Date Made Active in Reports: 01/10/2017
Number of Days to Update: 546

Source: USGS
Telephone: 202-208-3710
Last EDR Contact: 07/02/2021
Next Scheduled EDR Contact: 10/18/2021
Data Release Frequency: Semi-Annually

FUSRAP: Formerly Utilized Sites Remedial Action Program

DOE established the Formerly Utilized Sites Remedial Action Program (FUSRAP) in 1974 to remediate sites where radioactive contamination remained from Manhattan Project and early U.S. Atomic Energy Commission (AEC) operations.

Date of Government Version: 08/08/2017
Date Data Arrived at EDR: 09/11/2018
Date Made Active in Reports: 09/14/2018
Number of Days to Update: 3

Source: Department of Energy
Telephone: 202-586-3559
Last EDR Contact: 07/23/2021
Next Scheduled EDR Contact: 11/15/2021
Data Release Frequency: Varies

UMTRA: Uranium Mill Tailings Sites

Uranium ore was mined by private companies for federal government use in national defense programs. When the mills shut down, large piles of the sand-like material (mill tailings) remain after uranium has been extracted from the ore. Levels of human exposure to radioactive materials from the piles are low; however, in some cases tailings were used as construction materials before the potential health hazards of the tailings were recognized.

GOVERNMENT RECORDS SEARCHED / DATA CURRENCY TRACKING

Date of Government Version: 08/30/2019
Date Data Arrived at EDR: 11/15/2019
Date Made Active in Reports: 01/28/2020
Number of Days to Update: 74

Source: Department of Energy
Telephone: 505-845-0011
Last EDR Contact: 08/12/2021
Next Scheduled EDR Contact: 11/29/2021
Data Release Frequency: Varies

LEAD SMELTER 1: Lead Smelter Sites

A listing of former lead smelter site locations.

Date of Government Version: 07/29/2021
Date Data Arrived at EDR: 08/04/2021
Date Made Active in Reports: 08/31/2021
Number of Days to Update: 27

Source: Environmental Protection Agency
Telephone: 703-603-8787
Last EDR Contact: 09/01/2021
Next Scheduled EDR Contact: 10/11/2021
Data Release Frequency: Varies

LEAD SMELTER 2: Lead Smelter Sites

A list of several hundred sites in the U.S. where secondary lead smelting was done from 1931 and 1964. These sites may pose a threat to public health through ingestion or inhalation of contaminated soil or dust

Date of Government Version: 04/05/2001
Date Data Arrived at EDR: 10/27/2010
Date Made Active in Reports: 12/02/2010
Number of Days to Update: 36

Source: American Journal of Public Health
Telephone: 703-305-6451
Last EDR Contact: 12/02/2009
Next Scheduled EDR Contact: N/A
Data Release Frequency: No Update Planned

US AIRS (AFS): Aerometric Information Retrieval System Facility Subsystem (AFS)

The database is a sub-system of Aerometric Information Retrieval System (AIRS). AFS contains compliance data on air pollution point sources regulated by the U.S. EPA and/or state and local air regulatory agencies. This information comes from source reports by various stationary sources of air pollution, such as electric power plants, steel mills, factories, and universities, and provides information about the air pollutants they produce. Action, air program, air program pollutant, and general level plant data. It is used to track emissions and compliance data from industrial plants.

Date of Government Version: 10/12/2016
Date Data Arrived at EDR: 10/26/2016
Date Made Active in Reports: 02/03/2017
Number of Days to Update: 100

Source: EPA
Telephone: 202-564-2496
Last EDR Contact: 09/26/2017
Next Scheduled EDR Contact: 01/08/2018
Data Release Frequency: Annually

US AIRS MINOR: Air Facility System Data

A listing of minor source facilities.

Date of Government Version: 10/12/2016
Date Data Arrived at EDR: 10/26/2016
Date Made Active in Reports: 02/03/2017
Number of Days to Update: 100

Source: EPA
Telephone: 202-564-2496
Last EDR Contact: 09/26/2017
Next Scheduled EDR Contact: 01/08/2018
Data Release Frequency: Annually

MINES VIOLATIONS: MSHA Violation Assessment Data

Mines violation and assessment information. Department of Labor, Mine Safety & Health Administration.

Date of Government Version: 05/27/2021
Date Data Arrived at EDR: 05/27/2021
Date Made Active in Reports: 06/10/2021
Number of Days to Update: 14

Source: DOL, Mine Safety & Health Admin
Telephone: 202-693-9424
Last EDR Contact: 09/09/2021
Next Scheduled EDR Contact: 12/13/2021
Data Release Frequency: Quarterly

US MINES: Mines Master Index File

Contains all mine identification numbers issued for mines active or opened since 1971. The data also includes violation information.

GOVERNMENT RECORDS SEARCHED / DATA CURRENCY TRACKING

Date of Government Version: 05/03/2021
Date Data Arrived at EDR: 05/25/2021
Date Made Active in Reports: 08/11/2021
Number of Days to Update: 78

Source: Department of Labor, Mine Safety and Health Administration
Telephone: 303-231-5959
Last EDR Contact: 08/24/2021
Next Scheduled EDR Contact: 12/06/2021
Data Release Frequency: Semi-Annually

US MINES 2: Ferrous and Nonferrous Metal Mines Database Listing

This map layer includes ferrous (ferrous metal mines are facilities that extract ferrous metals, such as iron ore or molybdenum) and nonferrous (Nonferrous metal mines are facilities that extract nonferrous metals, such as gold, silver, copper, zinc, and lead) metal mines in the United States.

Date of Government Version: 05/06/2020
Date Data Arrived at EDR: 05/27/2020
Date Made Active in Reports: 08/13/2020
Number of Days to Update: 78

Source: USGS
Telephone: 703-648-7709
Last EDR Contact: 08/26/2021
Next Scheduled EDR Contact: 12/06/2021
Data Release Frequency: Varies

US MINES 3: Active Mines & Mineral Plants Database Listing

Active Mines and Mineral Processing Plant operations for commodities monitored by the Minerals Information Team of the USGS.

Date of Government Version: 04/14/2011
Date Data Arrived at EDR: 06/08/2011
Date Made Active in Reports: 09/13/2011
Number of Days to Update: 97

Source: USGS
Telephone: 703-648-7709
Last EDR Contact: 08/26/2021
Next Scheduled EDR Contact: 12/06/2021
Data Release Frequency: Varies

ABANDONED MINES: Abandoned Mines

An inventory of land and water impacted by past mining (primarily coal mining) is maintained by OSMRE to provide information needed to implement the Surface Mining Control and Reclamation Act of 1977 (SMCRA). The inventory contains information on the location, type, and extent of AML impacts, as well as, information on the cost associated with the reclamation of those problems. The inventory is based upon field surveys by State, Tribal, and OSMRE program officials. It is dynamic to the extent that it is modified as new problems are identified and existing problems are reclaimed.

Date of Government Version: 06/15/2021
Date Data Arrived at EDR: 06/16/2021
Date Made Active in Reports: 08/17/2021
Number of Days to Update: 62

Source: Department of Interior
Telephone: 202-208-2609
Last EDR Contact: 09/14/2021
Next Scheduled EDR Contact: 12/20/2021
Data Release Frequency: Quarterly

FINDS: Facility Index System/Facility Registry System

Facility Index System. FINDS contains both facility information and 'pointers' to other sources that contain more detail. EDR includes the following FINDS databases in this report: PCS (Permit Compliance System), AIRS (Aerometric Information Retrieval System), DOCKET (Enforcement Docket used to manage and track information on civil judicial enforcement cases for all environmental statutes), FURS (Federal Underground Injection Control), C-DOCKET (Criminal Docket System used to track criminal enforcement actions for all environmental statutes), FFIS (Federal Facilities Information System), STATE (State Environmental Laws and Statutes), and PADS (PCB Activity Data System).

Date of Government Version: 05/05/2021
Date Data Arrived at EDR: 05/18/2021
Date Made Active in Reports: 08/17/2021
Number of Days to Update: 91

Source: EPA
Telephone: (415) 947-8000
Last EDR Contact: 08/31/2021
Next Scheduled EDR Contact: 12/13/2021
Data Release Frequency: Quarterly

DOCKET HWC: Hazardous Waste Compliance Docket Listing

A complete list of the Federal Agency Hazardous Waste Compliance Docket Facilities.

Date of Government Version: 05/06/2021
Date Data Arrived at EDR: 05/21/2021
Date Made Active in Reports: 08/11/2021
Number of Days to Update: 82

Source: Environmental Protection Agency
Telephone: 202-564-0527
Last EDR Contact: 08/26/2021
Next Scheduled EDR Contact: 12/06/2021
Data Release Frequency: Varies

GOVERNMENT RECORDS SEARCHED / DATA CURRENCY TRACKING

ECHO: Enforcement & Compliance History Information

ECHO provides integrated compliance and enforcement information for about 800,000 regulated facilities nationwide.

| | |
|---|---|
| Date of Government Version: 04/04/2021 | Source: Environmental Protection Agency |
| Date Data Arrived at EDR: 04/06/2021 | Telephone: 202-564-2280 |
| Date Made Active in Reports: 06/25/2021 | Last EDR Contact: 07/01/2021 |
| Number of Days to Update: 80 | Next Scheduled EDR Contact: 10/18/2021 |
| | Data Release Frequency: Quarterly |

UXO: Unexploded Ordnance Sites

A listing of unexploded ordnance site locations

| | |
|---|--|
| Date of Government Version: 12/31/2018 | Source: Department of Defense |
| Date Data Arrived at EDR: 07/02/2020 | Telephone: 703-704-1564 |
| Date Made Active in Reports: 09/17/2020 | Last EDR Contact: 07/07/2021 |
| Number of Days to Update: 77 | Next Scheduled EDR Contact: 10/25/2021 |
| | Data Release Frequency: Varies |

FUELS PROGRAM: EPA Fuels Program Registered Listing

This listing includes facilities that are registered under the Part 80 (Code of Federal Regulations) EPA Fuels Programs. All companies now are required to submit new and updated registrations.

| | |
|---|--|
| Date of Government Version: 05/14/2021 | Source: EPA |
| Date Data Arrived at EDR: 05/14/2021 | Telephone: 800-385-6164 |
| Date Made Active in Reports: 08/03/2021 | Last EDR Contact: 08/13/2021 |
| Number of Days to Update: 81 | Next Scheduled EDR Contact: 11/29/2021 |
| | Data Release Frequency: Quarterly |

CA BOND EXP. PLAN: Bond Expenditure Plan

Department of Health Services developed a site-specific expenditure plan as the basis for an appropriation of Hazardous Substance Cleanup Bond Act funds. It is not updated.

| | |
|---|---|
| Date of Government Version: 01/01/1989 | Source: Department of Health Services |
| Date Data Arrived at EDR: 07/27/1994 | Telephone: 916-255-2118 |
| Date Made Active in Reports: 08/02/1994 | Last EDR Contact: 05/31/1994 |
| Number of Days to Update: 6 | Next Scheduled EDR Contact: N/A |
| | Data Release Frequency: No Update Planned |

CORTESE: "Cortese" Hazardous Waste & Substances Sites List

The sites for the list are designated by the State Water Resource Control Board (LUST), the Integrated Waste Board (SWF/LS), and the Department of Toxic Substances Control (Cal-Sites).

| | |
|---|---|
| Date of Government Version: 06/17/2021 | Source: CAL EPA/Office of Emergency Information |
| Date Data Arrived at EDR: 06/17/2021 | Telephone: 916-323-3400 |
| Date Made Active in Reports: 09/14/2021 | Last EDR Contact: 09/21/2021 |
| Number of Days to Update: 89 | Next Scheduled EDR Contact: 01/03/2022 |
| | Data Release Frequency: Quarterly |

CUPA LIVERMORE-PLEASANTON: CUPA Facility Listing

list of facilities associated with the various CUPA programs in Livermore-Pleasanton

| | |
|---|--|
| Date of Government Version: 05/01/2019 | Source: Livermore-Pleasanton Fire Department |
| Date Data Arrived at EDR: 05/14/2019 | Telephone: 925-454-2361 |
| Date Made Active in Reports: 07/17/2019 | Last EDR Contact: 08/13/2021 |
| Number of Days to Update: 64 | Next Scheduled EDR Contact: 11/22/2021 |
| | Data Release Frequency: Varies |

DRYCLEAN SOUTH COAST: South Coast Air Quality Management District Drycleaner Listing

A listing of dry cleaners in the South Coast Air Quality Management District

GOVERNMENT RECORDS SEARCHED / DATA CURRENCY TRACKING

Date of Government Version: 05/18/2021
Date Data Arrived at EDR: 05/19/2021
Date Made Active in Reports: 08/05/2021
Number of Days to Update: 78

Source: South Coast Air Quality Management District
Telephone: 909-396-3211
Last EDR Contact: 08/17/2021
Next Scheduled EDR Contact: 12/06/2021
Data Release Frequency: Varies

DRYCLEANERS: Cleaner Facilities

A list of drycleaner related facilities that have EPA ID numbers. These are facilities with certain SIC codes: power laundries, family and commercial; garment pressing and cleaner's agents; linen supply; coin-operated laundries and cleaning; drycleaning plants, except rugs; carpet and upholster cleaning; industrial launderers; laundry and garment services.

Date of Government Version: 05/25/2021
Date Data Arrived at EDR: 05/28/2021
Date Made Active in Reports: 08/20/2021
Number of Days to Update: 84

Source: Department of Toxic Substance Control
Telephone: 916-327-4498
Last EDR Contact: 08/24/2021
Next Scheduled EDR Contact: 12/13/2021
Data Release Frequency: Annually

DRYCLEAN AVAQMD: Antelope Valley Air Quality Management District Drycleaner Listing

A listing of dry cleaners in the Antelope Valley Air Quality Management District.

Date of Government Version: 05/25/2021
Date Data Arrived at EDR: 05/26/2021
Date Made Active in Reports: 08/18/2021
Number of Days to Update: 84

Source: Antelope Valley Air Quality Management District
Telephone: 661-723-8070
Last EDR Contact: 08/24/2021
Next Scheduled EDR Contact: 12/13/2021
Data Release Frequency: Varies

EMI: Emissions Inventory Data

Toxics and criteria pollutant emissions data collected by the ARB and local air pollution agencies.

Date of Government Version: 12/31/2019
Date Data Arrived at EDR: 06/10/2021
Date Made Active in Reports: 08/27/2021
Number of Days to Update: 78

Source: California Air Resources Board
Telephone: 916-322-2990
Last EDR Contact: 09/17/2021
Next Scheduled EDR Contact: 12/27/2021
Data Release Frequency: Varies

ENF: Enforcement Action Listing

A listing of Water Board Enforcement Actions. Formal is everything except Oral/Verbal Communication, Notice of Violation, Expedited Payment Letter, and Staff Enforcement Letter.

Date of Government Version: 04/16/2021
Date Data Arrived at EDR: 04/20/2021
Date Made Active in Reports: 07/07/2021
Number of Days to Update: 78

Source: State Water Resources Control Board
Telephone: 916-445-9379
Last EDR Contact: 07/15/2021
Next Scheduled EDR Contact: 11/01/2021
Data Release Frequency: Varies

Financial Assurance 1: Financial Assurance Information Listing

Financial Assurance information

Date of Government Version: 04/14/2021
Date Data Arrived at EDR: 04/15/2021
Date Made Active in Reports: 07/06/2021
Number of Days to Update: 82

Source: Department of Toxic Substances Control
Telephone: 916-255-3628
Last EDR Contact: 07/13/2021
Next Scheduled EDR Contact: 11/01/2021
Data Release Frequency: Varies

Financial Assurance 2: Financial Assurance Information Listing

A listing of financial assurance information for solid waste facilities. Financial assurance is intended to ensure that resources are available to pay for the cost of closure, post-closure care, and corrective measures if the owner or operator of a regulated facility is unable or unwilling to pay.

GOVERNMENT RECORDS SEARCHED / DATA CURRENCY TRACKING

Date of Government Version: 05/13/2021
Date Data Arrived at EDR: 05/13/2021
Date Made Active in Reports: 07/26/2021
Number of Days to Update: 74

Source: California Integrated Waste Management Board
Telephone: 916-341-6066
Last EDR Contact: 08/04/2021
Next Scheduled EDR Contact: 11/22/2021
Data Release Frequency: Varies

HAZNET: Facility and Manifest Data

Facility and Manifest Data. The data is extracted from the copies of hazardous waste manifests received each year by the DTSC. The annual volume of manifests is typically 700,000 - 1,000,000 annually, representing approximately 350,000 - 500,000 shipments. Data are from the manifests submitted without correction, and therefore many contain some invalid values for data elements such as generator ID, TSD ID, waste category, and disposal method. This database begins with calendar year 1993.

Date of Government Version: 12/31/2019
Date Data Arrived at EDR: 04/15/2020
Date Made Active in Reports: 07/02/2020
Number of Days to Update: 78

Source: California Environmental Protection Agency
Telephone: 916-255-1136
Last EDR Contact: 07/09/2021
Next Scheduled EDR Contact: 10/18/2021
Data Release Frequency: Annually

ICE: ICE

Contains data pertaining to the Permitted Facilities with Inspections / Enforcements sites tracked in Envirostor.

Date of Government Version: 05/14/2021
Date Data Arrived at EDR: 05/14/2021
Date Made Active in Reports: 07/27/2021
Number of Days to Update: 74

Source: Department of Toxic Substances Control
Telephone: 877-786-9427
Last EDR Contact: 08/13/2021
Next Scheduled EDR Contact: 11/29/2021
Data Release Frequency: Quarterly

HIST CORTESE: Hazardous Waste & Substance Site List

The sites for the list are designated by the State Water Resource Control Board [LUST], the Integrated Waste Board [SWF/LS], and the Department of Toxic Substances Control [CALSITES]. This listing is no longer updated by the state agency.

Date of Government Version: 04/01/2001
Date Data Arrived at EDR: 01/22/2009
Date Made Active in Reports: 04/08/2009
Number of Days to Update: 76

Source: Department of Toxic Substances Control
Telephone: 916-323-3400
Last EDR Contact: 01/22/2009
Next Scheduled EDR Contact: N/A
Data Release Frequency: No Update Planned

HWP: EnviroStor Permitted Facilities Listing

Detailed information on permitted hazardous waste facilities and corrective action ("cleanups") tracked in EnviroStor.

Date of Government Version: 05/14/2021
Date Data Arrived at EDR: 05/14/2021
Date Made Active in Reports: 07/27/2021
Number of Days to Update: 74

Source: Department of Toxic Substances Control
Telephone: 916-323-3400
Last EDR Contact: 08/13/2021
Next Scheduled EDR Contact: 11/29/2021
Data Release Frequency: Quarterly

HWT: Registered Hazardous Waste Transporter Database

A listing of hazardous waste transporters. In California, unless specifically exempted, it is unlawful for any person to transport hazardous wastes unless the person holds a valid registration issued by DTSC. A hazardous waste transporter registration is valid for one year and is assigned a unique registration number.

Date of Government Version: 07/01/2021
Date Data Arrived at EDR: 07/01/2021
Date Made Active in Reports: 09/24/2021
Number of Days to Update: 85

Source: Department of Toxic Substances Control
Telephone: 916-440-7145
Last EDR Contact: 07/01/2021
Next Scheduled EDR Contact: 10/18/2021
Data Release Frequency: Quarterly

GOVERNMENT RECORDS SEARCHED / DATA CURRENCY TRACKING

MINES: Mines Site Location Listing

A listing of mine site locations from the Office of Mine Reclamation.

| | |
|---|--|
| Date of Government Version: 06/03/2021 | Source: Department of Conservation |
| Date Data Arrived at EDR: 06/03/2021 | Telephone: 916-322-1080 |
| Date Made Active in Reports: 08/24/2021 | Last EDR Contact: 09/07/2021 |
| Number of Days to Update: 82 | Next Scheduled EDR Contact: 12/20/2021 |
| | Data Release Frequency: Quarterly |

MWMP: Medical Waste Management Program Listing

The Medical Waste Management Program (MWMP) ensures the proper handling and disposal of medical waste by permitting and inspecting medical waste Offsite Treatment Facilities (PDF) and Transfer Stations (PDF) throughout the state. MWMP also oversees all Medical Waste Transporters.

| | |
|---|--|
| Date of Government Version: 05/06/2021 | Source: Department of Public Health |
| Date Data Arrived at EDR: 05/28/2021 | Telephone: 916-558-1784 |
| Date Made Active in Reports: 08/20/2021 | Last EDR Contact: 08/31/2021 |
| Number of Days to Update: 84 | Next Scheduled EDR Contact: 12/13/2021 |
| | Data Release Frequency: Varies |

NPDES: NPDES Permits Listing

A listing of NPDES permits, including stormwater.

| | |
|---|---|
| Date of Government Version: 05/10/2021 | Source: State Water Resources Control Board |
| Date Data Arrived at EDR: 05/11/2021 | Telephone: 916-445-9379 |
| Date Made Active in Reports: 07/27/2021 | Last EDR Contact: 08/13/2021 |
| Number of Days to Update: 77 | Next Scheduled EDR Contact: 11/22/2021 |
| | Data Release Frequency: Quarterly |

PEST LIC: Pesticide Regulation Licenses Listing

A listing of licenses and certificates issued by the Department of Pesticide Regulation. The DPR issues licenses and/or certificates to: Persons and businesses that apply or sell pesticides; Pest control dealers and brokers; Persons who advise on agricultural pesticide applications.

| | |
|---|--|
| Date of Government Version: 05/28/2021 | Source: Department of Pesticide Regulation |
| Date Data Arrived at EDR: 05/28/2021 | Telephone: 916-445-4038 |
| Date Made Active in Reports: 08/20/2021 | Last EDR Contact: 08/31/2021 |
| Number of Days to Update: 84 | Next Scheduled EDR Contact: 12/13/2021 |
| | Data Release Frequency: Quarterly |

PROC: Certified Processors Database

A listing of certified processors.

| | |
|---|--|
| Date of Government Version: 06/04/2021 | Source: Department of Conservation |
| Date Data Arrived at EDR: 06/04/2021 | Telephone: 916-323-3836 |
| Date Made Active in Reports: 08/27/2021 | Last EDR Contact: 09/08/2021 |
| Number of Days to Update: 84 | Next Scheduled EDR Contact: 12/20/2021 |
| | Data Release Frequency: Quarterly |

NOTIFY 65: Proposition 65 Records

Listings of all Proposition 65 incidents reported to counties by the State Water Resources Control Board and the Regional Water Quality Control Board. This database is no longer updated by the reporting agency.

| | |
|---|---|
| Date of Government Version: 03/12/2021 | Source: State Water Resources Control Board |
| Date Data Arrived at EDR: 03/16/2021 | Telephone: 916-445-3846 |
| Date Made Active in Reports: 06/01/2021 | Last EDR Contact: 08/26/2021 |
| Number of Days to Update: 77 | Next Scheduled EDR Contact: 12/27/2021 |
| | Data Release Frequency: No Update Planned |

GOVERNMENT RECORDS SEARCHED / DATA CURRENCY TRACKING

UIC: UIC Listing

A listing of wells identified as underground injection wells, in the California Oil and Gas Wells database.

| | |
|---|--|
| Date of Government Version: 06/03/2021 | Source: Department of Conservation |
| Date Data Arrived at EDR: 06/03/2021 | Telephone: 916-445-2408 |
| Date Made Active in Reports: 08/25/2021 | Last EDR Contact: 09/07/2021 |
| Number of Days to Update: 83 | Next Scheduled EDR Contact: 12/20/2021 |
| | Data Release Frequency: Varies |

UIC GEO: Underground Injection Control Sites (GEOTRACKER)

Underground control injection sites

| | |
|---|--|
| Date of Government Version: 06/03/2021 | Source: State Water Resource Control Board |
| Date Data Arrived at EDR: 06/03/2021 | Telephone: 866-480-1028 |
| Date Made Active in Reports: 08/24/2021 | Last EDR Contact: 09/07/2021 |
| Number of Days to Update: 82 | Next Scheduled EDR Contact: 12/20/2021 |
| | Data Release Frequency: Varies |

WASTEWATER PITS: Oil Wastewater Pits Listing

Water officials discovered that oil producers have been dumping chemical-laden wastewater into hundreds of unlined pits that are operating without proper permits. Inspections completed by the Central Valley Regional Water Quality Control Board revealed the existence of previously unidentified waste sites. The water boards review found that more than one-third of the region's active disposal pits are operating without permission.

| | |
|---|--|
| Date of Government Version: 11/19/2019 | Source: RWQCB, Central Valley Region |
| Date Data Arrived at EDR: 01/07/2020 | Telephone: 559-445-5577 |
| Date Made Active in Reports: 03/09/2020 | Last EDR Contact: 07/01/2021 |
| Number of Days to Update: 62 | Next Scheduled EDR Contact: 10/18/2021 |
| | Data Release Frequency: Varies |

WDS: Waste Discharge System

Sites which have been issued waste discharge requirements.

| | |
|---|---|
| Date of Government Version: 06/19/2007 | Source: State Water Resources Control Board |
| Date Data Arrived at EDR: 06/20/2007 | Telephone: 916-341-5227 |
| Date Made Active in Reports: 06/29/2007 | Last EDR Contact: 08/10/2021 |
| Number of Days to Update: 9 | Next Scheduled EDR Contact: 11/29/2021 |
| | Data Release Frequency: No Update Planned |

WIP: Well Investigation Program Case List

Well Investigation Program case in the San Gabriel and San Fernando Valley area.

| | |
|---|---|
| Date of Government Version: 07/03/2009 | Source: Los Angeles Water Quality Control Board |
| Date Data Arrived at EDR: 07/21/2009 | Telephone: 213-576-6726 |
| Date Made Active in Reports: 08/03/2009 | Last EDR Contact: 09/14/2021 |
| Number of Days to Update: 13 | Next Scheduled EDR Contact: 01/03/2022 |
| | Data Release Frequency: No Update Planned |

MILITARY PRIV SITES: Military Privatized Sites (GEOTRACKER)

Military privatized sites

| | |
|---|---|
| Date of Government Version: 06/03/2021 | Source: State Water Resources Control Board |
| Date Data Arrived at EDR: 06/03/2021 | Telephone: 866-480-1028 |
| Date Made Active in Reports: 08/24/2021 | Last EDR Contact: 09/07/2021 |
| Number of Days to Update: 82 | Next Scheduled EDR Contact: 12/20/2021 |
| | Data Release Frequency: Varies |

PROJECT: Project Sites (GEOTRACKER)

Projects sites

GOVERNMENT RECORDS SEARCHED / DATA CURRENCY TRACKING

Date of Government Version: 06/03/2021
Date Data Arrived at EDR: 06/03/2021
Date Made Active in Reports: 08/24/2021
Number of Days to Update: 82

Source: State Water Resources Control Board
Telephone: 866-480-1028
Last EDR Contact: 09/07/2021
Next Scheduled EDR Contact: 12/20/2021
Data Release Frequency: Varies

WDR: Waste Discharge Requirements Listing

In general, the Waste Discharge Requirements (WDRs) Program (sometimes also referred to as the "Non Chapter 15 (Non 15) Program") regulates point discharges that are exempt pursuant to Subsection 20090 of Title 27 and not subject to the Federal Water Pollution Control Act. Exemptions from Title 27 may be granted for nine categories of discharges (e.g., sewage, wastewater, etc.) that meet, and continue to meet, the preconditions listed for each specific exemption. The scope of the WDRs Program also includes the discharge of wastes classified as inert, pursuant to section 20230 of Title 27.

Date of Government Version: 06/07/2021
Date Data Arrived at EDR: 06/07/2021
Date Made Active in Reports: 08/27/2021
Number of Days to Update: 81

Source: State Water Resources Control Board
Telephone: 916-341-5810
Last EDR Contact: 09/08/2021
Next Scheduled EDR Contact: 12/20/2021
Data Release Frequency: Quarterly

CIWQS: California Integrated Water Quality System

The California Integrated Water Quality System (CIWQS) is a computer system used by the State and Regional Water Quality Control Boards to track information about places of environmental interest, manage permits and other orders, track inspections, and manage violations and enforcement activities.

Date of Government Version: 05/19/2021
Date Data Arrived at EDR: 05/19/2021
Date Made Active in Reports: 08/12/2021
Number of Days to Update: 85

Source: State Water Resources Control Board
Telephone: 866-794-4977
Last EDR Contact: 08/31/2021
Next Scheduled EDR Contact: 12/13/2021
Data Release Frequency: Varies

CERS: CalEPA Regulated Site Portal Data

The CalEPA Regulated Site Portal database combines data about environmentally regulated sites and facilities in California into a single database. It combines data from a variety of state and federal databases, and provides an overview of regulated activities across the spectrum of environmental programs for any given location in California. These activities include hazardous materials and waste, state and federal cleanups, impacted ground and surface waters, and toxic materials

Date of Government Version: 04/19/2021
Date Data Arrived at EDR: 04/20/2021
Date Made Active in Reports: 07/07/2021
Number of Days to Update: 78

Source: California Environmental Protection Agency
Telephone: 916-323-2514
Last EDR Contact: 07/15/2021
Next Scheduled EDR Contact: 11/01/2021
Data Release Frequency: Varies

NON-CASE INFO: Non-Case Information Sites (GEOTRACKER)

Non-Case Information sites

Date of Government Version: 06/03/2021
Date Data Arrived at EDR: 06/03/2021
Date Made Active in Reports: 08/24/2021
Number of Days to Update: 82

Source: State Water Resources Control Board
Telephone: 866-480-1028
Last EDR Contact: 09/07/2021
Next Scheduled EDR Contact: 12/20/2021
Data Release Frequency: Varies

OTHER OIL GAS: Other Oil & Gas Projects Sites (GEOTRACKER)

Other Oil & Gas Projects sites

Date of Government Version: 06/03/2021
Date Data Arrived at EDR: 06/03/2021
Date Made Active in Reports: 08/24/2021
Number of Days to Update: 82

Source: State Water Resources Control Board
Telephone: 866-480-1028
Last EDR Contact: 09/07/2021
Next Scheduled EDR Contact: 12/20/2021
Data Release Frequency: Varies

GOVERNMENT RECORDS SEARCHED / DATA CURRENCY TRACKING

PROD WATER PONDS: Produced Water Ponds Sites (GEOTRACKER)

Produced water ponds sites

Date of Government Version: 06/03/2021
Date Data Arrived at EDR: 06/03/2021
Date Made Active in Reports: 08/24/2021
Number of Days to Update: 82

Source: State Water Resources Control Board
Telephone: 866-480-1028
Last EDR Contact: 09/07/2021
Next Scheduled EDR Contact: 12/20/2021
Data Release Frequency: Varies

SAMPLING POINT: Sampling Point ? Public Sites (GEOTRACKER)

Sampling point - public sites

Date of Government Version: 06/03/2021
Date Data Arrived at EDR: 06/03/2021
Date Made Active in Reports: 08/24/2021
Number of Days to Update: 82

Source: State Water Resources Control Board
Telephone: 866-480-1028
Last EDR Contact: 09/07/2021
Next Scheduled EDR Contact: 12/20/2021
Data Release Frequency: Varies

WELL STIM PROJ: Well Stimulation Project (GEOTRACKER)

Includes areas of groundwater monitoring plans, a depiction of the monitoring network, and the facilities, boundaries, and subsurface characteristics of the oilfield and the features (oil and gas wells, produced water ponds, UIC wells, water supply wells, etc?) being monitored

Date of Government Version: 06/03/2021
Date Data Arrived at EDR: 06/03/2021
Date Made Active in Reports: 08/25/2021
Number of Days to Update: 83

Source: State Water Resources Control Board
Telephone: 866-480-1028
Last EDR Contact: 09/07/2021
Next Scheduled EDR Contact: 12/20/2021
Data Release Frequency: Varies

PCS: Permit Compliance System

PCS is a computerized management information system that contains data on National Pollutant Discharge Elimination System (NPDES) permit holding facilities. PCS tracks the permit, compliance, and enforcement status of NPDES facilities.

Date of Government Version: 07/14/2011
Date Data Arrived at EDR: 08/05/2011
Date Made Active in Reports: 09/29/2011
Number of Days to Update: 55

Source: EPA, Office of Water
Telephone: 202-564-2496
Last EDR Contact: 06/30/2021
Next Scheduled EDR Contact: 10/18/2021
Data Release Frequency: Semi-Annually

PCS INACTIVE: Listing of Inactive PCS Permits

An inactive permit is a facility that has shut down or is no longer discharging.

Date of Government Version: 11/05/2014
Date Data Arrived at EDR: 01/06/2015
Date Made Active in Reports: 05/06/2015
Number of Days to Update: 120

Source: EPA
Telephone: 202-564-2496
Last EDR Contact: 06/30/2021
Next Scheduled EDR Contact: 10/18/2021
Data Release Frequency: Semi-Annually

PCS ENF: Enforcement data

No description is available for this data

Date of Government Version: 12/31/2014
Date Data Arrived at EDR: 02/05/2015
Date Made Active in Reports: 03/06/2015
Number of Days to Update: 29

Source: EPA
Telephone: 202-564-2497
Last EDR Contact: 06/30/2021
Next Scheduled EDR Contact: 10/18/2021
Data Release Frequency: Varies

MINES MRDS: Mineral Resources Data System

Mineral Resources Data System

GOVERNMENT RECORDS SEARCHED / DATA CURRENCY TRACKING

Date of Government Version: 04/06/2018
Date Data Arrived at EDR: 10/21/2019
Date Made Active in Reports: 10/24/2019
Number of Days to Update: 3

Source: USGS
Telephone: 703-648-6533
Last EDR Contact: 08/26/2021
Next Scheduled EDR Contact: 12/06/2021
Data Release Frequency: Varies

HWTS: Hazardous Waste Tracking System

DTSC maintains the Hazardous Waste Tracking System that stores ID number information since the early 1980s and manifest data since 1993. The system collects both manifest copies from the generator and destination facility.

Date of Government Version: 04/08/2021
Date Data Arrived at EDR: 04/09/2021
Date Made Active in Reports: 04/20/2021
Number of Days to Update: 11

Source: Department of Toxic Substances Control
Telephone: 916-324-2444
Last EDR Contact: 06/29/2021
Next Scheduled EDR Contact: 10/18/2021
Data Release Frequency: Varies

EDR HIGH RISK HISTORICAL RECORDS

EDR Exclusive Records

EDR MGP: EDR Proprietary Manufactured Gas Plants

The EDR Proprietary Manufactured Gas Plant Database includes records of coal gas plants (manufactured gas plants) compiled by EDR's researchers. Manufactured gas sites were used in the United States from the 1800's to 1950's to produce a gas that could be distributed and used as fuel. These plants used whale oil, rosin, coal, or a mixture of coal, oil, and water that also produced a significant amount of waste. Many of the byproducts of the gas production, such as coal tar (oily waste containing volatile and non-volatile chemicals), sludges, oils and other compounds are potentially hazardous to human health and the environment. The byproduct from this process was frequently disposed of directly at the plant site and can remain or spread slowly, serving as a continuous source of soil and groundwater contamination.

Date of Government Version: N/A
Date Data Arrived at EDR: N/A
Date Made Active in Reports: N/A
Number of Days to Update: N/A

Source: EDR, Inc.
Telephone: N/A
Last EDR Contact: N/A
Next Scheduled EDR Contact: N/A
Data Release Frequency: No Update Planned

EDR Hist Auto: EDR Exclusive Historical Auto Stations

EDR has searched selected national collections of business directories and has collected listings of potential gas station/filling station/service station sites that were available to EDR researchers. EDR's review was limited to those categories of sources that might, in EDR's opinion, include gas station/filling station/service station establishments. The categories reviewed included, but were not limited to gas, gas station, gasoline station, filling station, auto, automobile repair, auto service station, service station, etc. This database falls within a category of information EDR classifies as "High Risk Historical Records", or HRHR. EDR's HRHR effort presents unique and sometimes proprietary data about past sites and operations that typically create environmental concerns, but may not show up in current government records searches.

Date of Government Version: N/A
Date Data Arrived at EDR: N/A
Date Made Active in Reports: N/A
Number of Days to Update: N/A

Source: EDR, Inc.
Telephone: N/A
Last EDR Contact: N/A
Next Scheduled EDR Contact: N/A
Data Release Frequency: Varies

EDR Hist Cleaner: EDR Exclusive Historical Cleaners

EDR has searched selected national collections of business directories and has collected listings of potential dry cleaner sites that were available to EDR researchers. EDR's review was limited to those categories of sources that might, in EDR's opinion, include dry cleaning establishments. The categories reviewed included, but were not limited to dry cleaners, cleaners, laundry, laundromat, cleaning/laundry, wash & dry etc. This database falls within a category of information EDR classifies as "High Risk Historical Records", or HRHR. EDR's HRHR effort presents unique and sometimes proprietary data about past sites and operations that typically create environmental concerns, but may not show up in current government records searches.

GOVERNMENT RECORDS SEARCHED / DATA CURRENCY TRACKING

Date of Government Version: N/A
Date Data Arrived at EDR: N/A
Date Made Active in Reports: N/A
Number of Days to Update: N/A

Source: EDR, Inc.
Telephone: N/A
Last EDR Contact: N/A
Next Scheduled EDR Contact: N/A
Data Release Frequency: Varies

EDR RECOVERED GOVERNMENT ARCHIVES

Exclusive Recovered Govt. Archives

RGA LF: Recovered Government Archive Solid Waste Facilities List

The EDR Recovered Government Archive Landfill database provides a list of landfills derived from historical databases and includes many records that no longer appear in current government lists. Compiled from Records formerly available from the Department of Resources Recycling and Recovery in California.

Date of Government Version: N/A
Date Data Arrived at EDR: 07/01/2013
Date Made Active in Reports: 01/13/2014
Number of Days to Update: 196

Source: Department of Resources Recycling and Recovery
Telephone: N/A
Last EDR Contact: 06/01/2012
Next Scheduled EDR Contact: N/A
Data Release Frequency: Varies

RGA LUST: Recovered Government Archive Leaking Underground Storage Tank

The EDR Recovered Government Archive Leaking Underground Storage Tank database provides a list of LUST incidents derived from historical databases and includes many records that no longer appear in current government lists. Compiled from Records formerly available from the State Water Resources Control Board in California.

Date of Government Version: N/A
Date Data Arrived at EDR: 07/01/2013
Date Made Active in Reports: 12/30/2013
Number of Days to Update: 182

Source: State Water Resources Control Board
Telephone: N/A
Last EDR Contact: 06/01/2012
Next Scheduled EDR Contact: N/A
Data Release Frequency: Varies

COUNTY RECORDS

ALAMEDA COUNTY:

CS ALAMEDA: Contaminated Sites

A listing of contaminated sites overseen by the Toxic Release Program (oil and groundwater contamination from chemical releases and spills) and the Leaking Underground Storage Tank Program (soil and ground water contamination from leaking petroleum USTs).

Date of Government Version: 01/09/2019
Date Data Arrived at EDR: 01/11/2019
Date Made Active in Reports: 03/05/2019
Number of Days to Update: 53

Source: Alameda County Environmental Health Services
Telephone: 510-567-6700
Last EDR Contact: 06/29/2021
Next Scheduled EDR Contact: 10/18/2021
Data Release Frequency: Semi-Annually

UST ALAMEDA: Underground Tanks

Underground storage tank sites located in Alameda county.

Date of Government Version: 06/29/2021
Date Data Arrived at EDR: 06/30/2021
Date Made Active in Reports: 09/22/2021
Number of Days to Update: 84

Source: Alameda County Environmental Health Services
Telephone: 510-567-6700
Last EDR Contact: 06/29/2021
Next Scheduled EDR Contact: 10/18/2021
Data Release Frequency: Semi-Annually

AMADOR COUNTY:

GOVERNMENT RECORDS SEARCHED / DATA CURRENCY TRACKING

CUPA AMADOR: CUPA Facility List Cupa Facility List

Date of Government Version: 08/05/2021
Date Data Arrived at EDR: 08/06/2021
Date Made Active in Reports: 09/17/2021
Number of Days to Update: 42

Source: Amador County Environmental Health
Telephone: 209-223-6439
Last EDR Contact: 07/26/2021
Next Scheduled EDR Contact: 11/15/2021
Data Release Frequency: Varies

BUTTE COUNTY:

CUPA BUTTE: CUPA Facility Listing Cupa facility list.

Date of Government Version: 04/21/2017
Date Data Arrived at EDR: 04/25/2017
Date Made Active in Reports: 08/09/2017
Number of Days to Update: 106

Source: Public Health Department
Telephone: 530-538-7149
Last EDR Contact: 06/29/2021
Next Scheduled EDR Contact: 10/18/2021
Data Release Frequency: No Update Planned

CALVERAS COUNTY:

CUPA CALVERAS: CUPA Facility Listing Cupa Facility Listing

Date of Government Version: 06/15/2021
Date Data Arrived at EDR: 06/16/2021
Date Made Active in Reports: 07/02/2021
Number of Days to Update: 16

Source: Calveras County Environmental Health
Telephone: 209-754-6399
Last EDR Contact: 09/14/2021
Next Scheduled EDR Contact: 01/03/2022
Data Release Frequency: Quarterly

COLUSA COUNTY:

CUPA COLUSA: CUPA Facility List Cupa facility list.

Date of Government Version: 04/06/2020
Date Data Arrived at EDR: 04/23/2020
Date Made Active in Reports: 07/10/2020
Number of Days to Update: 78

Source: Health & Human Services
Telephone: 530-458-0396
Last EDR Contact: 07/26/2021
Next Scheduled EDR Contact: 11/15/2021
Data Release Frequency: Semi-Annually

CONTRA COSTA COUNTY:

SL CONTRA COSTA: Site List

List includes sites from the underground tank, hazardous waste generator and business plan/2185 programs.

Date of Government Version: 04/21/2021
Date Data Arrived at EDR: 04/22/2021
Date Made Active in Reports: 07/12/2021
Number of Days to Update: 81

Source: Contra Costa Health Services Department
Telephone: 925-646-2286
Last EDR Contact: 07/20/2021
Next Scheduled EDR Contact: 11/08/2021
Data Release Frequency: Semi-Annually

DEL NORTE COUNTY:

GOVERNMENT RECORDS SEARCHED / DATA CURRENCY TRACKING

CUPA DEL NORTE: CUPA Facility List Cupa Facility list

Date of Government Version: 12/17/2020
Date Data Arrived at EDR: 01/28/2021
Date Made Active in Reports: 04/16/2021
Number of Days to Update: 78

Source: Del Norte County Environmental Health Division
Telephone: 707-465-0426
Last EDR Contact: 07/20/2021
Next Scheduled EDR Contact: 11/08/2021
Data Release Frequency: Varies

EL DORADO COUNTY:

CUPA EL DORADO: CUPA Facility List CUPA facility list.

Date of Government Version: 05/10/2021
Date Data Arrived at EDR: 05/12/2021
Date Made Active in Reports: 07/26/2021
Number of Days to Update: 75

Source: El Dorado County Environmental Management Department
Telephone: 530-621-6623
Last EDR Contact: 07/20/2021
Next Scheduled EDR Contact: 11/08/2021
Data Release Frequency: Varies

FRESNO COUNTY:

CUPA FRESNO: CUPA Resources List

Certified Unified Program Agency. CUPA's are responsible for implementing a unified hazardous materials and hazardous waste management regulatory program. The agency provides oversight of businesses that deal with hazardous materials, operate underground storage tanks or aboveground storage tanks.

Date of Government Version: 04/09/2021
Date Data Arrived at EDR: 06/23/2021
Date Made Active in Reports: 09/17/2021
Number of Days to Update: 86

Source: Dept. of Community Health
Telephone: 559-445-3271
Last EDR Contact: 06/23/2021
Next Scheduled EDR Contact: 10/11/2021
Data Release Frequency: Semi-Annually

GLENN COUNTY:

CUPA GLENN: CUPA Facility List Cupa facility list

Date of Government Version: 01/22/2018
Date Data Arrived at EDR: 01/24/2018
Date Made Active in Reports: 03/14/2018
Number of Days to Update: 49

Source: Glenn County Air Pollution Control District
Telephone: 830-934-6500
Last EDR Contact: 07/13/2021
Next Scheduled EDR Contact: 11/01/2021
Data Release Frequency: No Update Planned

HUMBOLDT COUNTY:

CUPA HUMBOLDT: CUPA Facility List CUPA facility list.

Date of Government Version: 05/17/2021
Date Data Arrived at EDR: 05/18/2021
Date Made Active in Reports: 05/20/2021
Number of Days to Update: 2

Source: Humboldt County Environmental Health
Telephone: N/A
Last EDR Contact: 08/10/2021
Next Scheduled EDR Contact: 11/29/2021
Data Release Frequency: Semi-Annually

IMPERIAL COUNTY:

GOVERNMENT RECORDS SEARCHED / DATA CURRENCY TRACKING

CUPA IMPERIAL: CUPA Facility List Cupa facility list.

Date of Government Version: 04/14/2021
Date Data Arrived at EDR: 04/15/2021
Date Made Active in Reports: 07/06/2021
Number of Days to Update: 82

Source: San Diego Border Field Office
Telephone: 760-339-2777
Last EDR Contact: 07/13/2021
Next Scheduled EDR Contact: 11/01/2021
Data Release Frequency: Varies

INYO COUNTY:

CUPA INYO: CUPA Facility List Cupa facility list.

Date of Government Version: 04/02/2018
Date Data Arrived at EDR: 04/03/2018
Date Made Active in Reports: 06/14/2018
Number of Days to Update: 72

Source: Inyo County Environmental Health Services
Telephone: 760-878-0238
Last EDR Contact: 08/10/2021
Next Scheduled EDR Contact: 11/29/2021
Data Release Frequency: Varies

KERN COUNTY:

CUPA KERN: CUPA Facility List

A listing of sites included in the Kern County Hazardous Material Business Plan.

Date of Government Version: 04/22/2021
Date Data Arrived at EDR: 04/30/2021
Date Made Active in Reports: 07/19/2021
Number of Days to Update: 80

Source: Kern County Public Health
Telephone: 661-321-3000
Last EDR Contact: 08/10/2021
Next Scheduled EDR Contact: 11/15/2021
Data Release Frequency: Varies

UST KERN: Underground Storage Tank Sites & Tank Listing Kern County Sites and Tanks Listing.

Date of Government Version: 07/06/2021
Date Data Arrived at EDR: 08/12/2021
Date Made Active in Reports: 08/18/2021
Number of Days to Update: 6

Source: Kern County Environment Health Services Department
Telephone: 661-862-8700
Last EDR Contact: 08/10/2021
Next Scheduled EDR Contact: 11/15/2021
Data Release Frequency: Quarterly

KINGS COUNTY:

CUPA KINGS: CUPA Facility List

A listing of sites included in the county's Certified Unified Program Agency database. California's Secretary for Environmental Protection established the unified hazardous materials and hazardous waste regulatory program as required by chapter 6.11 of the California Health and Safety Code. The Unified Program consolidates the administration, permits, inspections, and enforcement activities.

Date of Government Version: 12/03/2020
Date Data Arrived at EDR: 01/26/2021
Date Made Active in Reports: 04/14/2021
Number of Days to Update: 78

Source: Kings County Department of Public Health
Telephone: 559-584-1411
Last EDR Contact: 09/07/2021
Next Scheduled EDR Contact: 11/29/2021
Data Release Frequency: Varies

LAKE COUNTY:

GOVERNMENT RECORDS SEARCHED / DATA CURRENCY TRACKING

CUPA LAKE: CUPA Facility List Cupa facility list

Date of Government Version: 05/10/2021
Date Data Arrived at EDR: 05/12/2021
Date Made Active in Reports: 07/26/2021
Number of Days to Update: 75

Source: Lake County Environmental Health
Telephone: 707-263-1164
Last EDR Contact: 07/06/2021
Next Scheduled EDR Contact: 10/25/2021
Data Release Frequency: Varies

LASSEN COUNTY:

CUPA LASSEN: CUPA Facility List Cupa facility list

Date of Government Version: 07/31/2020
Date Data Arrived at EDR: 08/21/2020
Date Made Active in Reports: 11/09/2020
Number of Days to Update: 80

Source: Lassen County Environmental Health
Telephone: 530-251-8528
Last EDR Contact: 09/09/2021
Next Scheduled EDR Contact: 11/01/2021
Data Release Frequency: Varies

LOS ANGELES COUNTY:

AOCONCERN: Key Areas of Concerns in Los Angeles County

San Gabriel Valley areas where VOC contamination is at or above the MCL as designated by region 9 EPA office. Date of Government Version: 3/30/2009 Exide Site area is a cleanup plan of lead-impacted soil surrounding the former Exide Facility as designated by the DTSC. Date of Government Version: 7/17/2017

Date of Government Version: 03/30/2009
Date Data Arrived at EDR: 03/31/2009
Date Made Active in Reports: 10/23/2009
Number of Days to Update: 206

Source: N/A
Telephone: N/A
Last EDR Contact: 09/09/2021
Next Scheduled EDR Contact: 12/27/2021
Data Release Frequency: No Update Planned

HMS LOS ANGELES: HMS: Street Number List

Industrial Waste and Underground Storage Tank Sites.

Date of Government Version: 04/08/2021
Date Data Arrived at EDR: 04/13/2021
Date Made Active in Reports: 06/28/2021
Number of Days to Update: 76

Source: Department of Public Works
Telephone: 626-458-3517
Last EDR Contact: 06/29/2021
Next Scheduled EDR Contact: 10/18/2021
Data Release Frequency: Semi-Annually

LF LOS ANGELES: List of Solid Waste Facilities Solid Waste Facilities in Los Angeles County.

Date of Government Version: 04/12/2021
Date Data Arrived at EDR: 04/13/2021
Date Made Active in Reports: 06/28/2021
Number of Days to Update: 76

Source: La County Department of Public Works
Telephone: 818-458-5185
Last EDR Contact: 07/09/2021
Next Scheduled EDR Contact: 10/25/2021
Data Release Frequency: Varies

LF LOS ANGELES CITY: City of Los Angeles Landfills

Landfills owned and maintained by the City of Los Angeles.

Date of Government Version: 01/01/2021
Date Data Arrived at EDR: 02/18/2021
Date Made Active in Reports: 05/10/2021
Number of Days to Update: 81

Source: Engineering & Construction Division
Telephone: 213-473-7869
Last EDR Contact: 07/06/2021
Next Scheduled EDR Contact: 10/25/2021
Data Release Frequency: Varies

GOVERNMENT RECORDS SEARCHED / DATA CURRENCY TRACKING

LOS ANGELES AST: Active & Inactive AST Inventory

A listing of active & inactive above ground petroleum storage tank site locations, located in the City of Los Angeles.

| | |
|---|--|
| Date of Government Version: 06/01/2019 | Source: Los Angeles Fire Department |
| Date Data Arrived at EDR: 06/25/2019 | Telephone: 213-978-3800 |
| Date Made Active in Reports: 08/22/2019 | Last EDR Contact: 09/24/2021 |
| Number of Days to Update: 58 | Next Scheduled EDR Contact: 01/03/2022 |
| | Data Release Frequency: Varies |

LOS ANGELES CO LF METHANE: Methane Producing Landfills

This data was created on April 30, 2012 to represent known disposal sites in Los Angeles County that may produce and emanate methane gas. The shapefile contains disposal sites within Los Angeles County that once accepted degradable refuse material. Information used to create this data was extracted from a landfill survey performed by County Engineers (Major Waste System Map, 1973) as well as historical records from CalRecycle, Regional Water Quality Control Board, and Los Angeles County Department of Public Health

| | |
|---|---|
| Date of Government Version: 02/04/2021 | Source: Los Angeles County Department of Public Works |
| Date Data Arrived at EDR: 04/16/2021 | Telephone: 626-458-6973 |
| Date Made Active in Reports: 04/21/2021 | Last EDR Contact: 07/12/2021 |
| Number of Days to Update: 5 | Next Scheduled EDR Contact: 10/25/2021 |
| | Data Release Frequency: No Update Planned |

LOS ANGELES HM: Active & Inactive Hazardous Materials Inventory

A listing of active & inactive hazardous materials facility locations, located in the City of Los Angeles.

| | |
|---|--|
| Date of Government Version: 04/19/2021 | Source: Los Angeles Fire Department |
| Date Data Arrived at EDR: 06/17/2021 | Telephone: 213-978-3800 |
| Date Made Active in Reports: 06/28/2021 | Last EDR Contact: 09/24/2021 |
| Number of Days to Update: 11 | Next Scheduled EDR Contact: 01/03/2022 |
| | Data Release Frequency: Varies |

LOS ANGELES UST: Active & Inactive UST Inventory

A listing of active & inactive underground storage tank site locations and underground storage tank historical sites, located in the City of Los Angeles.

| | |
|---|--|
| Date of Government Version: 04/19/2021 | Source: Los Angeles Fire Department |
| Date Data Arrived at EDR: 06/17/2021 | Telephone: 213-978-3800 |
| Date Made Active in Reports: 09/14/2021 | Last EDR Contact: 09/24/2021 |
| Number of Days to Update: 89 | Next Scheduled EDR Contact: 01/03/2022 |
| | Data Release Frequency: Varies |

SITE MIT LOS ANGELES: Site Mitigation List

Industrial sites that have had some sort of spill or complaint.

| | |
|---|--|
| Date of Government Version: 03/02/2021 | Source: Community Health Services |
| Date Data Arrived at EDR: 04/16/2021 | Telephone: 323-890-7806 |
| Date Made Active in Reports: 07/06/2021 | Last EDR Contact: 07/09/2021 |
| Number of Days to Update: 81 | Next Scheduled EDR Contact: 10/25/2021 |
| | Data Release Frequency: Annually |

UST EL SEGUNDO: City of El Segundo Underground Storage Tank

Underground storage tank sites located in El Segundo city.

| | |
|---|--|
| Date of Government Version: 01/21/2017 | Source: City of El Segundo Fire Department |
| Date Data Arrived at EDR: 04/19/2017 | Telephone: 310-524-2236 |
| Date Made Active in Reports: 05/10/2017 | Last EDR Contact: 07/06/2021 |
| Number of Days to Update: 21 | Next Scheduled EDR Contact: 10/25/2021 |
| | Data Release Frequency: No Update Planned |

GOVERNMENT RECORDS SEARCHED / DATA CURRENCY TRACKING

UST LONG BEACH: City of Long Beach Underground Storage Tank
Underground storage tank sites located in the city of Long Beach.

| | |
|---|--|
| Date of Government Version: 04/22/2019 | Source: City of Long Beach Fire Department |
| Date Data Arrived at EDR: 04/23/2019 | Telephone: 562-570-2563 |
| Date Made Active in Reports: 06/27/2019 | Last EDR Contact: 07/13/2021 |
| Number of Days to Update: 65 | Next Scheduled EDR Contact: 11/01/2021 |
| | Data Release Frequency: Varies |

UST TORRANCE: City of Torrance Underground Storage Tank
Underground storage tank sites located in the city of Torrance.

| | |
|---|--|
| Date of Government Version: 02/02/2021 | Source: City of Torrance Fire Department |
| Date Data Arrived at EDR: 04/28/2021 | Telephone: 310-618-2973 |
| Date Made Active in Reports: 07/13/2021 | Last EDR Contact: 07/13/2021 |
| Number of Days to Update: 76 | Next Scheduled EDR Contact: 11/01/2021 |
| | Data Release Frequency: Semi-Annually |

MADERA COUNTY:

CUPA MADERA: CUPA Facility List

A listing of sites included in the county's Certified Unified Program Agency database. California's Secretary for Environmental Protection established the unified hazardous materials and hazardous waste regulatory program as required by chapter 6.11 of the California Health and Safety Code. The Unified Program consolidates the administration, permits, inspections, and enforcement activities.

| | |
|---|--|
| Date of Government Version: 08/10/2020 | Source: Madera County Environmental Health |
| Date Data Arrived at EDR: 08/12/2020 | Telephone: 559-675-7823 |
| Date Made Active in Reports: 10/23/2020 | Last EDR Contact: 08/10/2021 |
| Number of Days to Update: 72 | Next Scheduled EDR Contact: 11/29/2021 |
| | Data Release Frequency: Varies |

MARIN COUNTY:

UST MARIN: Underground Storage Tank Sites
Currently permitted USTs in Marin County.

| | |
|---|--|
| Date of Government Version: 09/26/2018 | Source: Public Works Department Waste Management |
| Date Data Arrived at EDR: 10/04/2018 | Telephone: 415-473-6647 |
| Date Made Active in Reports: 11/02/2018 | Last EDR Contact: 09/23/2021 |
| Number of Days to Update: 29 | Next Scheduled EDR Contact: 01/10/2022 |
| | Data Release Frequency: Semi-Annually |

MENDOCINO COUNTY:

UST MENDOCINO: Mendocino County UST Database
A listing of underground storage tank locations in Mendocino County.

| | |
|---|--|
| Date of Government Version: 03/24/2021 | Source: Department of Public Health |
| Date Data Arrived at EDR: 04/07/2021 | Telephone: 707-463-4466 |
| Date Made Active in Reports: 06/24/2021 | Last EDR Contact: 08/17/2021 |
| Number of Days to Update: 78 | Next Scheduled EDR Contact: 12/06/2021 |
| | Data Release Frequency: Annually |

MERCED COUNTY:

GOVERNMENT RECORDS SEARCHED / DATA CURRENCY TRACKING

CUPA MERCED: CUPA Facility List CUPA facility list.

Date of Government Version: 05/13/2021
Date Data Arrived at EDR: 05/14/2021
Date Made Active in Reports: 07/26/2021
Number of Days to Update: 73

Source: Merced County Environmental Health
Telephone: 209-381-1094
Last EDR Contact: 08/09/2021
Next Scheduled EDR Contact: 11/28/2021
Data Release Frequency: Varies

MONO COUNTY:

CUPA MONO: CUPA Facility List CUPA Facility List

Date of Government Version: 02/22/2021
Date Data Arrived at EDR: 03/02/2021
Date Made Active in Reports: 05/19/2021
Number of Days to Update: 78

Source: Mono County Health Department
Telephone: 760-932-5580
Last EDR Contact: 08/31/2021
Next Scheduled EDR Contact: 12/06/3021
Data Release Frequency: Varies

MONTEREY COUNTY:

CUPA MONTEREY: CUPA Facility Listing CUPA Program listing from the Environmental Health Division.

Date of Government Version: 06/23/2021
Date Data Arrived at EDR: 06/23/2021
Date Made Active in Reports: 06/24/2021
Number of Days to Update: 1

Source: Monterey County Health Department
Telephone: 831-796-1297
Last EDR Contact: 09/23/2021
Next Scheduled EDR Contact: 01/10/2022
Data Release Frequency: Varies

NAPA COUNTY:

LUST NAPA: Sites With Reported Contamination

A listing of leaking underground storage tank sites located in Napa county.

Date of Government Version: 01/09/2017
Date Data Arrived at EDR: 01/11/2017
Date Made Active in Reports: 03/02/2017
Number of Days to Update: 50

Source: Napa County Department of Environmental Management
Telephone: 707-253-4269
Last EDR Contact: 08/17/2021
Next Scheduled EDR Contact: 12/06/2021
Data Release Frequency: No Update Planned

UST NAPA: Closed and Operating Underground Storage Tank Sites

Underground storage tank sites located in Napa county.

Date of Government Version: 09/05/2019
Date Data Arrived at EDR: 09/09/2019
Date Made Active in Reports: 10/31/2019
Number of Days to Update: 52

Source: Napa County Department of Environmental Management
Telephone: 707-253-4269
Last EDR Contact: 08/17/2021
Next Scheduled EDR Contact: 12/06/2021
Data Release Frequency: No Update Planned

NEVADA COUNTY:

CUPA NEVADA: CUPA Facility List CUPA facility list.

GOVERNMENT RECORDS SEARCHED / DATA CURRENCY TRACKING

Date of Government Version: 04/28/2021
Date Data Arrived at EDR: 04/29/2021
Date Made Active in Reports: 07/15/2021
Number of Days to Update: 77

Source: Community Development Agency
Telephone: 530-265-1467
Last EDR Contact: 07/20/2021
Next Scheduled EDR Contact: 11/08/2021
Data Release Frequency: Varies

ORANGE COUNTY:

IND_SITE ORANGE: List of Industrial Site Cleanups
Petroleum and non-petroleum spills.

Date of Government Version: 03/01/2021
Date Data Arrived at EDR: 04/30/2021
Date Made Active in Reports: 07/19/2021
Number of Days to Update: 80

Source: Health Care Agency
Telephone: 714-834-3446
Last EDR Contact: 07/29/2021
Next Scheduled EDR Contact: 11/15/2021
Data Release Frequency: Annually

LUST ORANGE: List of Underground Storage Tank Cleanups
Orange County Underground Storage Tank Cleanups (LUST).

Date of Government Version: 03/01/2021
Date Data Arrived at EDR: 05/03/2021
Date Made Active in Reports: 05/12/2021
Number of Days to Update: 9

Source: Health Care Agency
Telephone: 714-834-3446
Last EDR Contact: 04/29/2021
Next Scheduled EDR Contact: 11/15/2021
Data Release Frequency: Quarterly

UST ORANGE: List of Underground Storage Tank Facilities
Orange County Underground Storage Tank Facilities (UST).

Date of Government Version: 04/29/2021
Date Data Arrived at EDR: 04/30/2021
Date Made Active in Reports: 07/19/2021
Number of Days to Update: 80

Source: Health Care Agency
Telephone: 714-834-3446
Last EDR Contact: 07/29/2021
Next Scheduled EDR Contact: 11/15/2021
Data Release Frequency: Quarterly

PLACER COUNTY:

MS PLACER: Master List of Facilities
List includes aboveground tanks, underground tanks and cleanup sites.

Date of Government Version: 05/25/2021
Date Data Arrived at EDR: 05/26/2021
Date Made Active in Reports: 06/01/2021
Number of Days to Update: 6

Source: Placer County Health and Human Services
Telephone: 530-745-2363
Last EDR Contact: 08/24/2021
Next Scheduled EDR Contact: 12/13/2021
Data Release Frequency: Semi-Annually

PLUMAS COUNTY:

CUPA PLUMAS: CUPA Facility List
Plumas County CUPA Program facilities.

Date of Government Version: 03/31/2019
Date Data Arrived at EDR: 04/23/2019
Date Made Active in Reports: 06/26/2019
Number of Days to Update: 64

Source: Plumas County Environmental Health
Telephone: 530-283-6355
Last EDR Contact: 07/13/2021
Next Scheduled EDR Contact: 11/01/2021
Data Release Frequency: Varies

RIVERSIDE COUNTY:

GOVERNMENT RECORDS SEARCHED / DATA CURRENCY TRACKING

LUST RIVERSIDE: Listing of Underground Tank Cleanup Sites

Riverside County Underground Storage Tank Cleanup Sites (LUST).

Date of Government Version: 06/29/2021

Date Data Arrived at EDR: 06/30/2021

Date Made Active in Reports: 07/14/2021

Number of Days to Update: 14

Source: Department of Environmental Health

Telephone: 951-358-5055

Last EDR Contact: 09/09/2021

Next Scheduled EDR Contact: 12/27/2021

Data Release Frequency: Quarterly

UST RIVERSIDE: Underground Storage Tank Tank List

Underground storage tank sites located in Riverside county.

Date of Government Version: 06/29/2021

Date Data Arrived at EDR: 06/30/2021

Date Made Active in Reports: 07/14/2021

Number of Days to Update: 14

Source: Department of Environmental Health

Telephone: 951-358-5055

Last EDR Contact: 09/09/2021

Next Scheduled EDR Contact: 12/27/2021

Data Release Frequency: Quarterly

SACRAMENTO COUNTY:

CS SACRAMENTO: Toxic Site Clean-Up List

List of sites where unauthorized releases of potentially hazardous materials have occurred.

Date of Government Version: 03/30/2021

Date Data Arrived at EDR: 04/01/2021

Date Made Active in Reports: 06/23/2021

Number of Days to Update: 83

Source: Sacramento County Environmental Management

Telephone: 916-875-8406

Last EDR Contact: 07/01/2021

Next Scheduled EDR Contact: 10/11/2021

Data Release Frequency: Quarterly

ML SACRAMENTO: Master Hazardous Materials Facility List

Any business that has hazardous materials on site - hazardous material storage sites, underground storage tanks, waste generators.

Date of Government Version: 03/30/2021

Date Data Arrived at EDR: 04/01/2021

Date Made Active in Reports: 06/25/2021

Number of Days to Update: 85

Source: Sacramento County Environmental Management

Telephone: 916-875-8406

Last EDR Contact: 08/04/2021

Next Scheduled EDR Contact: 10/11/2021

Data Release Frequency: Quarterly

SAN BENITO COUNTY:

CUPA SAN BENITO: CUPA Facility List

Cupa facility list

Date of Government Version: 04/28/2021

Date Data Arrived at EDR: 04/29/2021

Date Made Active in Reports: 05/03/2021

Number of Days to Update: 4

Source: San Benito County Environmental Health

Telephone: N/A

Last EDR Contact: 07/26/2021

Next Scheduled EDR Contact: 11/15/2021

Data Release Frequency: Varies

SAN BERNARDINO COUNTY:

PERMITS SAN BERNARDINO: Hazardous Material Permits

This listing includes underground storage tanks, medical waste handlers/generators, hazardous materials handlers, hazardous waste generators, and waste oil generators/handlers.

GOVERNMENT RECORDS SEARCHED / DATA CURRENCY TRACKING

Date of Government Version: 05/19/2021
Date Data Arrived at EDR: 05/19/2021
Date Made Active in Reports: 06/07/2021
Number of Days to Update: 19

Source: San Bernardino County Fire Department Hazardous Materials Division
Telephone: 909-387-3041
Last EDR Contact: 07/27/2021
Next Scheduled EDR Contact: 11/15/2021
Data Release Frequency: Quarterly

SAN DIEGO COUNTY:

HMMD SAN DIEGO: Hazardous Materials Management Division Database

The database includes: HE58 - This report contains the business name, site address, business phone number, establishment 'H' permit number, type of permit, and the business status. HE17 - In addition to providing the same information provided in the HE58 listing, HE17 provides inspection dates, violations received by the establishment, hazardous waste generated, the quantity, method of storage, treatment/disposal of waste and the hauler, and information on underground storage tanks. Unauthorized Release List - Includes a summary of environmental contamination cases in San Diego County (underground tank cases, non-tank cases, groundwater contamination, and soil contamination are included.)

Date of Government Version: 05/28/2021
Date Data Arrived at EDR: 05/28/2021
Date Made Active in Reports: 08/20/2021
Number of Days to Update: 84

Source: Hazardous Materials Management Division
Telephone: 619-338-2268
Last EDR Contact: 08/31/2021
Next Scheduled EDR Contact: 12/13/2021
Data Release Frequency: Quarterly

LF SAN DIEGO: Solid Waste Facilities

San Diego County Solid Waste Facilities.

Date of Government Version: 10/01/2020
Date Data Arrived at EDR: 11/23/2020
Date Made Active in Reports: 02/08/2021
Number of Days to Update: 77

Source: Department of Health Services
Telephone: 619-338-2209
Last EDR Contact: 07/27/2021
Next Scheduled EDR Contact: 11/01/2021
Data Release Frequency: Varies

SAN DIEGO CO LOP: Local Oversight Program Listing

A listing of all LOP release sites that are or were under the County of San Diego's jurisdiction. Included are closed or transferred cases, open cases, and cases that did not have a case type indicated. The cases without a case type are mostly complaints; however, some of them could be LOP cases.

Date of Government Version: 07/14/2020
Date Data Arrived at EDR: 07/16/2020
Date Made Active in Reports: 09/29/2020
Number of Days to Update: 75

Source: Department of Environmental Health
Telephone: 858-505-6874
Last EDR Contact: 07/13/2021
Next Scheduled EDR Contact: 11/01/2021
Data Release Frequency: Varies

SAN DIEGO CO SAM: Environmental Case Listing

The listing contains all underground tank release cases and projects pertaining to properties contaminated with hazardous substances that are actively under review by the Site Assessment and Mitigation Program.

Date of Government Version: 03/23/2010
Date Data Arrived at EDR: 06/15/2010
Date Made Active in Reports: 07/09/2010
Number of Days to Update: 24

Source: San Diego County Department of Environmental Health
Telephone: 619-338-2371
Last EDR Contact: 08/24/2021
Next Scheduled EDR Contact: 12/13/2021
Data Release Frequency: No Update Planned

SAN FRANCISCO COUNTY:

CUPA SAN FRANCISCO CO: CUPA Facility Listing

Cupa facilities

GOVERNMENT RECORDS SEARCHED / DATA CURRENCY TRACKING

Date of Government Version: 05/06/2021
Date Data Arrived at EDR: 05/07/2021
Date Made Active in Reports: 07/23/2021
Number of Days to Update: 77

Source: San Francisco County Department of Environmental Health
Telephone: 415-252-3896
Last EDR Contact: 07/27/2021
Next Scheduled EDR Contact: 11/15/2021
Data Release Frequency: Varies

LUST SAN FRANCISCO: Local Oversight Facilities

A listing of leaking underground storage tank sites located in San Francisco county.

Date of Government Version: 09/19/2008
Date Data Arrived at EDR: 09/19/2008
Date Made Active in Reports: 09/29/2008
Number of Days to Update: 10

Source: Department Of Public Health San Francisco County
Telephone: 415-252-3920
Last EDR Contact: 07/27/2021
Next Scheduled EDR Contact: 11/15/2021
Data Release Frequency: No Update Planned

UST SAN FRANCISCO: Underground Storage Tank Information

Underground storage tank sites located in San Francisco county.

Date of Government Version: 05/06/2021
Date Data Arrived at EDR: 05/07/2021
Date Made Active in Reports: 07/23/2021
Number of Days to Update: 77

Source: Department of Public Health
Telephone: 415-252-3920
Last EDR Contact: 07/27/2021
Next Scheduled EDR Contact: 11/15/2021
Data Release Frequency: Quarterly

SAN JOAQUIN COUNTY:

UST SAN JOAQUIN: San Joaquin Co. UST

A listing of underground storage tank locations in San Joaquin county.

Date of Government Version: 06/22/2018
Date Data Arrived at EDR: 06/26/2018
Date Made Active in Reports: 07/11/2018
Number of Days to Update: 15

Source: Environmental Health Department
Telephone: N/A
Last EDR Contact: 09/09/2021
Next Scheduled EDR Contact: 12/27/2021
Data Release Frequency: Semi-Annually

SAN LUIS OBISPO COUNTY:

CUPA SAN LUIS OBISPO: CUPA Facility List

Cupa Facility List.

Date of Government Version: 05/07/2021
Date Data Arrived at EDR: 05/11/2021
Date Made Active in Reports: 05/14/2021
Number of Days to Update: 3

Source: San Luis Obispo County Public Health Department
Telephone: 805-781-5596
Last EDR Contact: 08/10/2021
Next Scheduled EDR Contact: 11/29/2021
Data Release Frequency: Varies

SAN MATEO COUNTY:

BI SAN MATEO: Business Inventory

List includes Hazardous Materials Business Plan, hazardous waste generators, and underground storage tanks.

Date of Government Version: 02/20/2020
Date Data Arrived at EDR: 02/20/2020
Date Made Active in Reports: 04/24/2020
Number of Days to Update: 64

Source: San Mateo County Environmental Health Services Division
Telephone: 650-363-1921
Last EDR Contact: 09/10/2021
Next Scheduled EDR Contact: 12/20/2021
Data Release Frequency: Annually

GOVERNMENT RECORDS SEARCHED / DATA CURRENCY TRACKING

LUST SAN MATEO: Fuel Leak List

A listing of leaking underground storage tank sites located in San Mateo county.

Date of Government Version: 03/29/2019
Date Data Arrived at EDR: 03/29/2019
Date Made Active in Reports: 05/29/2019
Number of Days to Update: 61

Source: San Mateo County Environmental Health Services Division
Telephone: 650-363-1921
Last EDR Contact: 08/31/2021
Next Scheduled EDR Contact: 12/20/2021
Data Release Frequency: Semi-Annually

SANTA BARBARA COUNTY:

CUPA SANTA BARBARA: CUPA Facility Listing

CUPA Program Listing from the Environmental Health Services division.

Date of Government Version: 09/08/2011
Date Data Arrived at EDR: 09/09/2011
Date Made Active in Reports: 10/07/2011
Number of Days to Update: 28

Source: Santa Barbara County Public Health Department
Telephone: 805-686-8167
Last EDR Contact: 08/10/2021
Next Scheduled EDR Contact: 11/29/2021
Data Release Frequency: No Update Planned

SANTA CLARA COUNTY:

CUPA SANTA CLARA: Cupa Facility List

Cupa facility list

Date of Government Version: 02/24/2021
Date Data Arrived at EDR: 02/26/2021
Date Made Active in Reports: 05/19/2021
Number of Days to Update: 82

Source: Department of Environmental Health
Telephone: 408-918-1973
Last EDR Contact: 08/04/2021
Next Scheduled EDR Contact: 11/29/2021
Data Release Frequency: Varies

HIST LUST SANTA CLARA: HIST LUST - Fuel Leak Site Activity Report

A listing of open and closed leaking underground storage tanks. This listing is no longer updated by the county. Leaking underground storage tanks are now handled by the Department of Environmental Health.

Date of Government Version: 03/29/2005
Date Data Arrived at EDR: 03/30/2005
Date Made Active in Reports: 04/21/2005
Number of Days to Update: 22

Source: Santa Clara Valley Water District
Telephone: 408-265-2600
Last EDR Contact: 03/23/2009
Next Scheduled EDR Contact: 06/22/2009
Data Release Frequency: No Update Planned

LUST SANTA CLARA: LOP Listing

A listing of leaking underground storage tanks located in Santa Clara county.

Date of Government Version: 03/03/2014
Date Data Arrived at EDR: 03/05/2014
Date Made Active in Reports: 03/18/2014
Number of Days to Update: 13

Source: Department of Environmental Health
Telephone: 408-918-3417
Last EDR Contact: 08/17/2021
Next Scheduled EDR Contact: 12/06/2021
Data Release Frequency: No Update Planned

SAN JOSE HAZMAT: Hazardous Material Facilities

Hazardous material facilities, including underground storage tank sites.

Date of Government Version: 11/03/2020
Date Data Arrived at EDR: 11/05/2020
Date Made Active in Reports: 01/26/2021
Number of Days to Update: 82

Source: City of San Jose Fire Department
Telephone: 408-535-7694
Last EDR Contact: 07/27/2021
Next Scheduled EDR Contact: 11/15/2021
Data Release Frequency: Annually

SANTA CRUZ COUNTY:

GOVERNMENT RECORDS SEARCHED / DATA CURRENCY TRACKING

CUPA SANTA CRUZ: CUPA Facility List CUPA facility listing.

Date of Government Version: 01/21/2017
Date Data Arrived at EDR: 02/22/2017
Date Made Active in Reports: 05/23/2017
Number of Days to Update: 90

Source: Santa Cruz County Environmental Health
Telephone: 831-464-2761
Last EDR Contact: 08/10/2021
Next Scheduled EDR Contact: 11/29/2021
Data Release Frequency: Varies

SHASTA COUNTY:

CUPA SHASTA: CUPA Facility List Cupa Facility List.

Date of Government Version: 06/15/2017
Date Data Arrived at EDR: 06/19/2017
Date Made Active in Reports: 08/09/2017
Number of Days to Update: 51

Source: Shasta County Department of Resource Management
Telephone: 530-225-5789
Last EDR Contact: 08/10/2021
Next Scheduled EDR Contact: 11/29/2021
Data Release Frequency: Varies

SOLANO COUNTY:

LUST SOLANO: Leaking Underground Storage Tanks

A listing of leaking underground storage tank sites located in Solano county.

Date of Government Version: 06/04/2019
Date Data Arrived at EDR: 06/06/2019
Date Made Active in Reports: 08/13/2019
Number of Days to Update: 68

Source: Solano County Department of Environmental Management
Telephone: 707-784-6770
Last EDR Contact: 08/24/2021
Next Scheduled EDR Contact: 12/13/2021
Data Release Frequency: Quarterly

UST SOLANO: Underground Storage Tanks

Underground storage tank sites located in Solano county.

Date of Government Version: 06/22/2021
Date Data Arrived at EDR: 06/23/2021
Date Made Active in Reports: 09/17/2021
Number of Days to Update: 86

Source: Solano County Department of Environmental Management
Telephone: 707-784-6770
Last EDR Contact: 09/09/2021
Next Scheduled EDR Contact: 12/12/2021
Data Release Frequency: Quarterly

SONOMA COUNTY:

CUPA SONOMA: Cupa Facility List Cupa Facility list

Date of Government Version: 07/02/2021
Date Data Arrived at EDR: 07/06/2021
Date Made Active in Reports: 07/14/2021
Number of Days to Update: 8

Source: County of Sonoma Fire & Emergency Services Department
Telephone: 707-565-1174
Last EDR Contact: 09/14/2021
Next Scheduled EDR Contact: 01/03/2022
Data Release Frequency: Varies

LUST SONOMA: Leaking Underground Storage Tank Sites

A listing of leaking underground storage tank sites located in Sonoma county.

Date of Government Version: 06/30/2021
Date Data Arrived at EDR: 06/30/2021
Date Made Active in Reports: 09/24/2021
Number of Days to Update: 86

Source: Department of Health Services
Telephone: 707-565-6565
Last EDR Contact: 09/14/2021
Next Scheduled EDR Contact: 01/03/2022
Data Release Frequency: Quarterly

STANISLAUS COUNTY:

GOVERNMENT RECORDS SEARCHED / DATA CURRENCY TRACKING

CUPA STANISLAUS: CUPA Facility List Cupa facility list

Date of Government Version: 05/14/2021
Date Data Arrived at EDR: 05/17/2021
Date Made Active in Reports: 08/03/2021
Number of Days to Update: 78

Source: Stanislaus County Department of Environmental Protection
Telephone: 209-525-6751
Last EDR Contact: 07/06/2021
Next Scheduled EDR Contact: 10/25/2021
Data Release Frequency: Varies

SUTTER COUNTY:

UST SUTTER: Underground Storage Tanks Underground storage tank sites located in Sutter county.

Date of Government Version: 05/25/2021
Date Data Arrived at EDR: 05/26/2021
Date Made Active in Reports: 08/18/2021
Number of Days to Update: 84

Source: Sutter County Environmental Health Services
Telephone: 530-822-7500
Last EDR Contact: 08/24/2021
Next Scheduled EDR Contact: 12/13/2021
Data Release Frequency: Semi-Annually

TEHAMA COUNTY:

CUPA TEHAMA: CUPA Facility List Cupa facilities

Date of Government Version: 01/13/2021
Date Data Arrived at EDR: 01/14/2021
Date Made Active in Reports: 04/06/2021
Number of Days to Update: 82

Source: Tehama County Department of Environmental Health
Telephone: 530-527-8020
Last EDR Contact: 08/24/2021
Next Scheduled EDR Contact: 11/15/2021
Data Release Frequency: Varies

TRINITY COUNTY:

CUPA TRINITY: CUPA Facility List Cupa facility list

Date of Government Version: 04/14/2021
Date Data Arrived at EDR: 04/15/2021
Date Made Active in Reports: 07/06/2021
Number of Days to Update: 82

Source: Department of Toxic Substances Control
Telephone: 760-352-0381
Last EDR Contact: 07/13/2021
Next Scheduled EDR Contact: 11/01/2021
Data Release Frequency: Varies

TULARE COUNTY:

CUPA TULARE: CUPA Facility List Cupa program facilities

Date of Government Version: 04/26/2021
Date Data Arrived at EDR: 04/28/2021
Date Made Active in Reports: 07/13/2021
Number of Days to Update: 76

Source: Tulare County Environmental Health Services Division
Telephone: 559-624-7400
Last EDR Contact: 08/24/2021
Next Scheduled EDR Contact: 11/15/2021
Data Release Frequency: Varies

TUOLUMNE COUNTY:

GOVERNMENT RECORDS SEARCHED / DATA CURRENCY TRACKING

CUPA TUOLUMNE: CUPA Facility List Cupa facility list

Date of Government Version: 04/23/2018
Date Data Arrived at EDR: 04/25/2018
Date Made Active in Reports: 06/25/2018
Number of Days to Update: 61

Source: Division of Environmental Health
Telephone: 209-533-5633
Last EDR Contact: 07/13/2021
Next Scheduled EDR Contact: 11/01/2021
Data Release Frequency: Varies

VENTURA COUNTY:

BWT VENTURA: Business Plan, Hazardous Waste Producers, and Operating Underground Tanks

The BWT list indicates by site address whether the Environmental Health Division has Business Plan (B), Waste Producer (W), and/or Underground Tank (T) information.

Date of Government Version: 03/29/2021
Date Data Arrived at EDR: 04/22/2021
Date Made Active in Reports: 07/12/2021
Number of Days to Update: 81

Source: Ventura County Environmental Health Division
Telephone: 805-654-2813
Last EDR Contact: 07/15/2021
Next Scheduled EDR Contact: 11/01/2021
Data Release Frequency: Quarterly

LF VENTURA: Inventory of Illegal Abandoned and Inactive Sites

Ventura County Inventory of Closed, Illegal Abandoned, and Inactive Sites.

Date of Government Version: 12/01/2011
Date Data Arrived at EDR: 12/01/2011
Date Made Active in Reports: 01/19/2012
Number of Days to Update: 49

Source: Environmental Health Division
Telephone: 805-654-2813
Last EDR Contact: 09/23/2021
Next Scheduled EDR Contact: 01/10/2022
Data Release Frequency: No Update Planned

LUST VENTURA: Listing of Underground Tank Cleanup Sites

Ventura County Underground Storage Tank Cleanup Sites (LUST).

Date of Government Version: 05/29/2008
Date Data Arrived at EDR: 06/24/2008
Date Made Active in Reports: 07/31/2008
Number of Days to Update: 37

Source: Environmental Health Division
Telephone: 805-654-2813
Last EDR Contact: 08/04/2021
Next Scheduled EDR Contact: 11/22/2021
Data Release Frequency: No Update Planned

MED WASTE VENTURA: Medical Waste Program List

To protect public health and safety and the environment from potential exposure to disease causing agents, the Environmental Health Division Medical Waste Program regulates the generation, handling, storage, treatment and disposal of medical waste throughout the County.

Date of Government Version: 03/29/2021
Date Data Arrived at EDR: 04/21/2021
Date Made Active in Reports: 04/23/2021
Number of Days to Update: 2

Source: Ventura County Resource Management Agency
Telephone: 805-654-2813
Last EDR Contact: 07/15/2021
Next Scheduled EDR Contact: 11/01/2021
Data Release Frequency: Quarterly

UST VENTURA: Underground Tank Closed Sites List

Ventura County Operating Underground Storage Tank Sites (UST)/Underground Tank Closed Sites List.

Date of Government Version: 05/26/2021
Date Data Arrived at EDR: 06/04/2021
Date Made Active in Reports: 08/27/2021
Number of Days to Update: 84

Source: Environmental Health Division
Telephone: 805-654-2813
Last EDR Contact: 09/08/2021
Next Scheduled EDR Contact: 12/20/2021
Data Release Frequency: Quarterly

YOLO COUNTY:

GOVERNMENT RECORDS SEARCHED / DATA CURRENCY TRACKING

UST YOLO: Underground Storage Tank Comprehensive Facility Report
Underground storage tank sites located in Yolo county.

Date of Government Version: 06/22/2021
Date Data Arrived at EDR: 06/28/2021
Date Made Active in Reports: 09/21/2021
Number of Days to Update: 85

Source: Yolo County Department of Health
Telephone: 530-666-8646
Last EDR Contact: 09/23/2021
Next Scheduled EDR Contact: 01/10/2022
Data Release Frequency: Annually

YUBA COUNTY:

CUPA YUBA: CUPA Facility List
CUPA facility listing for Yuba County.

Date of Government Version: 04/21/2021
Date Data Arrived at EDR: 04/22/2021
Date Made Active in Reports: 05/12/2021
Number of Days to Update: 20

Source: Yuba County Environmental Health Department
Telephone: 530-749-7523
Last EDR Contact: 07/20/2021
Next Scheduled EDR Contact: 11/08/2021
Data Release Frequency: Varies

OTHER DATABASE(S)

Depending on the geographic area covered by this report, the data provided in these specialty databases may or may not be complete. For example, the existence of wetlands information data in a specific report does not mean that all wetlands in the area covered by the report are included. Moreover, the absence of any reported wetlands information does not necessarily mean that wetlands do not exist in the area covered by the report.

CT MANIFEST: Hazardous Waste Manifest Data

Facility and manifest data. Manifest is a document that lists and tracks hazardous waste from the generator through transporters to a tsd facility.

Date of Government Version: 03/24/2021
Date Data Arrived at EDR: 05/11/2021
Date Made Active in Reports: 07/28/2021
Number of Days to Update: 78

Source: Department of Energy & Environmental Protection
Telephone: 860-424-3375
Last EDR Contact: 08/10/2021
Next Scheduled EDR Contact: 11/22/2021
Data Release Frequency: No Update Planned

NJ MANIFEST: Manifest Information

Hazardous waste manifest information.

Date of Government Version: 12/31/2018
Date Data Arrived at EDR: 04/10/2019
Date Made Active in Reports: 05/16/2019
Number of Days to Update: 36

Source: Department of Environmental Protection
Telephone: N/A
Last EDR Contact: 07/09/2021
Next Scheduled EDR Contact: 10/18/2021
Data Release Frequency: Annually

NY MANIFEST: Facility and Manifest Data

Manifest is a document that lists and tracks hazardous waste from the generator through transporters to a TSD facility.

Date of Government Version: 01/01/2019
Date Data Arrived at EDR: 04/29/2020
Date Made Active in Reports: 07/10/2020
Number of Days to Update: 72

Source: Department of Environmental Conservation
Telephone: 518-402-8651
Last EDR Contact: 07/29/2021
Next Scheduled EDR Contact: 11/08/2021
Data Release Frequency: Quarterly

GOVERNMENT RECORDS SEARCHED / DATA CURRENCY TRACKING

PA MANIFEST: Manifest Information

Hazardous waste manifest information.

Date of Government Version: 06/30/2018
Date Data Arrived at EDR: 07/19/2019
Date Made Active in Reports: 09/10/2019
Number of Days to Update: 53

Source: Department of Environmental Protection
Telephone: 717-783-8990
Last EDR Contact: 07/07/2021
Next Scheduled EDR Contact: 10/25/2021
Data Release Frequency: Annually

RI MANIFEST: Manifest information

Hazardous waste manifest information

Date of Government Version: 12/31/2019
Date Data Arrived at EDR: 02/11/2021
Date Made Active in Reports: 02/24/2021
Number of Days to Update: 13

Source: Department of Environmental Management
Telephone: 401-222-2797
Last EDR Contact: 08/11/2021
Next Scheduled EDR Contact: 11/29/2021
Data Release Frequency: Annually

WI MANIFEST: Manifest Information

Hazardous waste manifest information.

Date of Government Version: 05/31/2018
Date Data Arrived at EDR: 06/19/2019
Date Made Active in Reports: 09/03/2019
Number of Days to Update: 76

Source: Department of Natural Resources
Telephone: N/A
Last EDR Contact: 09/01/2021
Next Scheduled EDR Contact: 12/20/2021
Data Release Frequency: Annually

Oil/Gas Pipelines

Source: Endeavor Business Media

Petroleum Bundle (Crude Oil, Refined Products, Petrochemicals, Gas Liquids (LPG/NGL), and Specialty Gases (Miscellaneous)) N = Natural Gas Bundle (Natural Gas, Gas Liquids (LPG/NGL), and Specialty Gases (Miscellaneous)). This map includes information copyrighted by Endeavor Business Media. This information is provided on a best effort basis and Endeavor Business Media does not guarantee its accuracy nor warrant its fitness for any particular purpose. Such information has been reprinted with the permission of Endeavor Business Media.

Electric Power Transmission Line Data

Source: Endeavor Business Media

This map includes information copyrighted by Endeavor Business Media. This information is provided on a best effort basis and Endeavor Business Media does not guarantee its accuracy nor warrant its fitness for any particular purpose. Such information has been reprinted with the permission of Endeavor Business Media.

Sensitive Receptors: There are individuals deemed sensitive receptors due to their fragile immune systems and special sensitivity to environmental discharges. These sensitive receptors typically include the elderly, the sick, and children. While the location of all sensitive receptors cannot be determined, EDR indicates those buildings and facilities - schools, daycares, hospitals, medical centers, and nursing homes - where individuals who are sensitive receptors are likely to be located.

AHA Hospitals:

Source: American Hospital Association, Inc.
Telephone: 312-280-5991

The database includes a listing of hospitals based on the American Hospital Association's annual survey of hospitals.

Medical Centers: Provider of Services Listing

Source: Centers for Medicare & Medicaid Services
Telephone: 410-786-3000

A listing of hospitals with Medicare provider number, produced by Centers of Medicare & Medicaid Services, a federal agency within the U.S. Department of Health and Human Services.

Nursing Homes

Source: National Institutes of Health
Telephone: 301-594-6248

Information on Medicare and Medicaid certified nursing homes in the United States.

Public Schools

Source: National Center for Education Statistics
Telephone: 202-502-7300

The National Center for Education Statistics' primary database on elementary and secondary public education in the United States. It is a comprehensive, annual, national statistical database of all public elementary and secondary schools and school districts, which contains data that are comparable across all states.

GOVERNMENT RECORDS SEARCHED / DATA CURRENCY TRACKING

Private Schools

Source: National Center for Education Statistics

Telephone: 202-502-7300

The National Center for Education Statistics' primary database on private school locations in the United States.

Daycare Centers: Licensed Facilities

Source: Department of Social Services

Telephone: 916-657-4041

Flood Zone Data: This data was obtained from the Federal Emergency Management Agency (FEMA). It depicts 100-year and 500-year flood zones as defined by FEMA. It includes the National Flood Hazard Layer (NFHL) which incorporates Flood Insurance Rate Map (FIRM) data and Q3 data from FEMA in areas not covered by NFHL.

Source: FEMA

Telephone: 877-336-2627

Date of Government Version: 2003, 2015

NWI: National Wetlands Inventory. This data, available in select counties across the country, was obtained by EDR in 2002, 2005 and 2010 from the U.S. Fish and Wildlife Service.

State Wetlands Data: Wetland Inventory

Source: Department of Fish and Wildlife

Telephone: 916-445-0411

Current USGS 7.5 Minute Topographic Map

Source: U.S. Geological Survey

STREET AND ADDRESS INFORMATION

© 2015 TomTom North America, Inc. All rights reserved. This material is proprietary and the subject of copyright protection and other intellectual property rights owned by or licensed to Tele Atlas North America, Inc. The use of this material is subject to the terms of a license agreement. You will be held liable for any unauthorized copying or disclosure of this material.

GEOCHECK[®] - PHYSICAL SETTING SOURCE ADDENDUM

TARGET PROPERTY ADDRESS

C3-8672
NO ADDRESS
HESPERIA, CA 92344

TARGET PROPERTY COORDINATES

| | |
|--------------------------------|------------------------------|
| Latitude (North): | 34.418487 - 34° 25' 6.55" |
| Longitude (West): | 117.393736 - 117° 23' 37.45" |
| Universal Transverse Mercator: | Zone 11 |
| UTM X (Meters): | 463817.7 |
| UTM Y (Meters): | 3808433.0 |
| Elevation: | 3598 ft. above sea level |

USGS TOPOGRAPHIC MAP

| | |
|----------------------|------------------------|
| Target Property Map: | 5630603 BALDY MESA, CA |
| Version Date: | 2012 |
| East Map: | 5620406 HESPERIA, CA |
| Version Date: | 2012 |

EDR's GeoCheck Physical Setting Source Addendum is provided to assist the environmental professional in forming an opinion about the impact of potential contaminant migration.

Assessment of the impact of contaminant migration generally has two principle investigative components:

1. Groundwater flow direction, and
2. Groundwater flow velocity.

Groundwater flow direction may be impacted by surface topography, hydrology, hydrogeology, characteristics of the soil, and nearby wells. Groundwater flow velocity is generally impacted by the nature of the geologic strata.

GEOCHECK® - PHYSICAL SETTING SOURCE SUMMARY

GROUNDWATER FLOW DIRECTION INFORMATION

Groundwater flow direction for a particular site is best determined by a qualified environmental professional using site-specific well data. If such data is not reasonably ascertainable, it may be necessary to rely on other sources of information, such as surface topographic information, hydrologic information, hydrogeologic data collected on nearby properties, and regional groundwater flow information (from deep aquifers).

TOPOGRAPHIC INFORMATION

Surface topography may be indicative of the direction of surficial groundwater flow. This information can be used to assist the environmental professional in forming an opinion about the impact of nearby contaminated properties or, should contamination exist on the target property, what downgradient sites might be impacted.

TARGET PROPERTY TOPOGRAPHY

General Topographic Gradient: General NNE

SURROUNDING TOPOGRAPHY: ELEVATION PROFILES

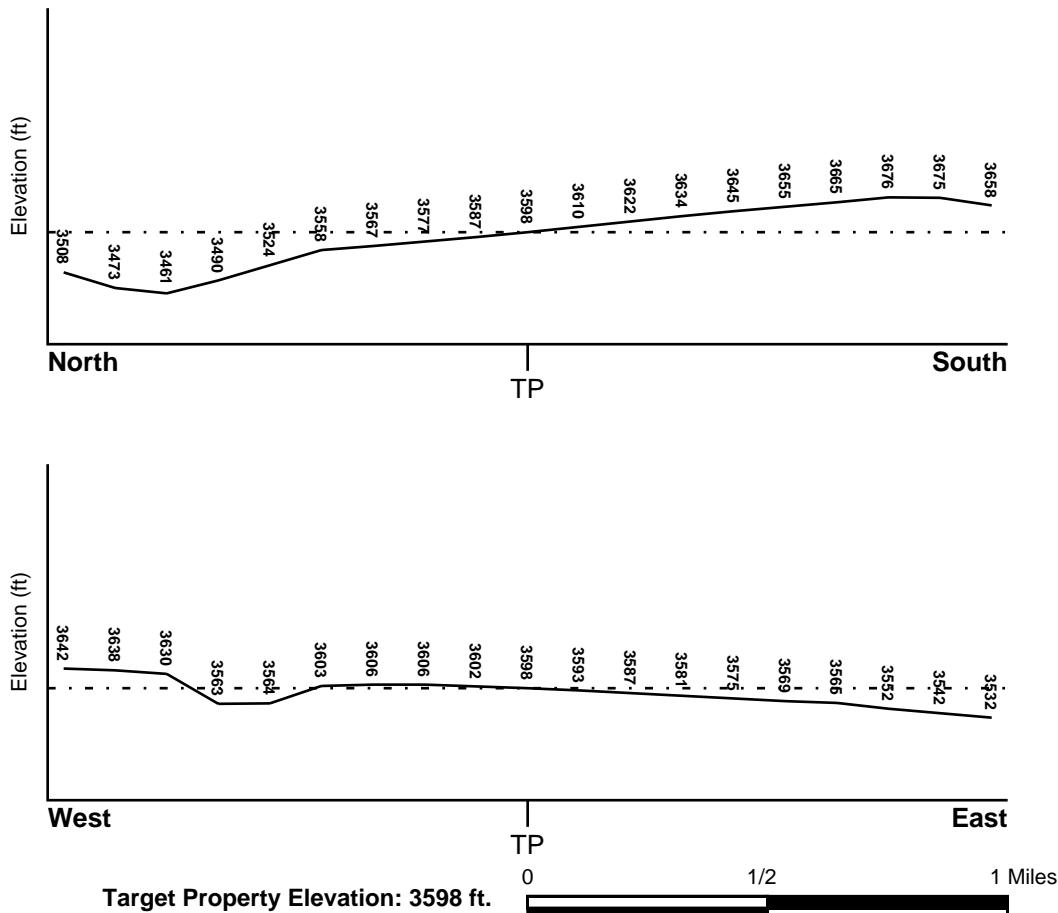

Source: Topography has been determined from the USGS 7.5' Digital Elevation Model and should be evaluated on a relative (not an absolute) basis. Relative elevation information between sites of close proximity should be field verified.

GEOCHECK® - PHYSICAL SETTING SOURCE SUMMARY

HYDROLOGIC INFORMATION

Surface water can act as a hydrologic barrier to groundwater flow. Such hydrologic information can be used to assist the environmental professional in forming an opinion about the impact of nearby contaminated properties or, should contamination exist on the target property, what downgradient sites might be impacted.

Refer to the Physical Setting Source Map following this summary for hydrologic information (major waterways and bodies of water).

FEMA FLOOD ZONE

| | |
|---|-------------------------|
| <u>Flood Plain Panel at Target Property</u> | <u>FEMA Source Type</u> |
| 06071C6475F | FEMA Q3 Flood data |
| <u>Additional Panels in search area:</u> | <u>FEMA Source Type</u> |
| Not Reported | |

NATIONAL WETLAND INVENTORY

| | |
|------------------------------------|--|
| <u>NWI Quad at Target Property</u> | <u>NWI Electronic Data Coverage</u> |
| NOT AVAILABLE | YES - refer to the Overview Map and Detail Map |

HYDROGEOLOGIC INFORMATION

Hydrogeologic information obtained by installation of wells on a specific site can often be an indicator of groundwater flow direction in the immediate area. Such hydrogeologic information can be used to assist the environmental professional in forming an opinion about the impact of nearby contaminated properties or, should contamination exist on the target property, what downgradient sites might be impacted.

Site-Specific Hydrogeological Data*:

| | |
|----------------|------------|
| Search Radius: | 1.25 miles |
| Status: | Not found |

AQUIFLOW®

Search Radius: 1.000 Mile.

EDR has developed the AQUIFLOW Information System to provide data on the general direction of groundwater flow at specific points. EDR has reviewed reports submitted by environmental professionals to regulatory authorities at select sites and has extracted the date of the report, groundwater flow direction as determined hydrogeologically, and the depth to water table.

| | | |
|---------------|-------------------------|---|
| <u>MAP ID</u> | <u>LOCATION FROM TP</u> | <u>GENERAL DIRECTION GROUNDWATER FLOW</u> |
| Not Reported | | |

GEOCHECK® - PHYSICAL SETTING SOURCE SUMMARY

GROUNDWATER FLOW VELOCITY INFORMATION

Groundwater flow velocity information for a particular site is best determined by a qualified environmental professional using site specific geologic and soil strata data. If such data are not reasonably ascertainable, it may be necessary to rely on other sources of information, including geologic age identification, rock stratigraphic unit and soil characteristics data collected on nearby properties and regional soil information. In general, contaminant plumes move more quickly through sandy-gravelly types of soils than silty-clayey types of soils.

GEOLOGIC INFORMATION IN GENERAL AREA OF TARGET PROPERTY

Geologic information can be used by the environmental professional in forming an opinion about the relative speed at which contaminant migration may be occurring.

ROCK STRATIGRAPHIC UNIT

| | |
|---------|---|
| Era: | Cenozoic |
| System: | Quaternary |
| Series: | Quaternary |
| Code: | Q (decoded above as Era, System & Series) |

GEOLOGIC AGE IDENTIFICATION

Category: Stratified Sequence

Geologic Age and Rock Stratigraphic Unit Source: P.G. Schruben, R.E. Arndt and W.J. Bawiec, Geology of the Conterminous U.S. at 1:2,500,000 Scale - a digital representation of the 1974 P.B. King and H.M. Beikman Map, USGS Digital Data Series DDS - 11 (1994).

SSURGO SOIL MAP - 06681140.2r

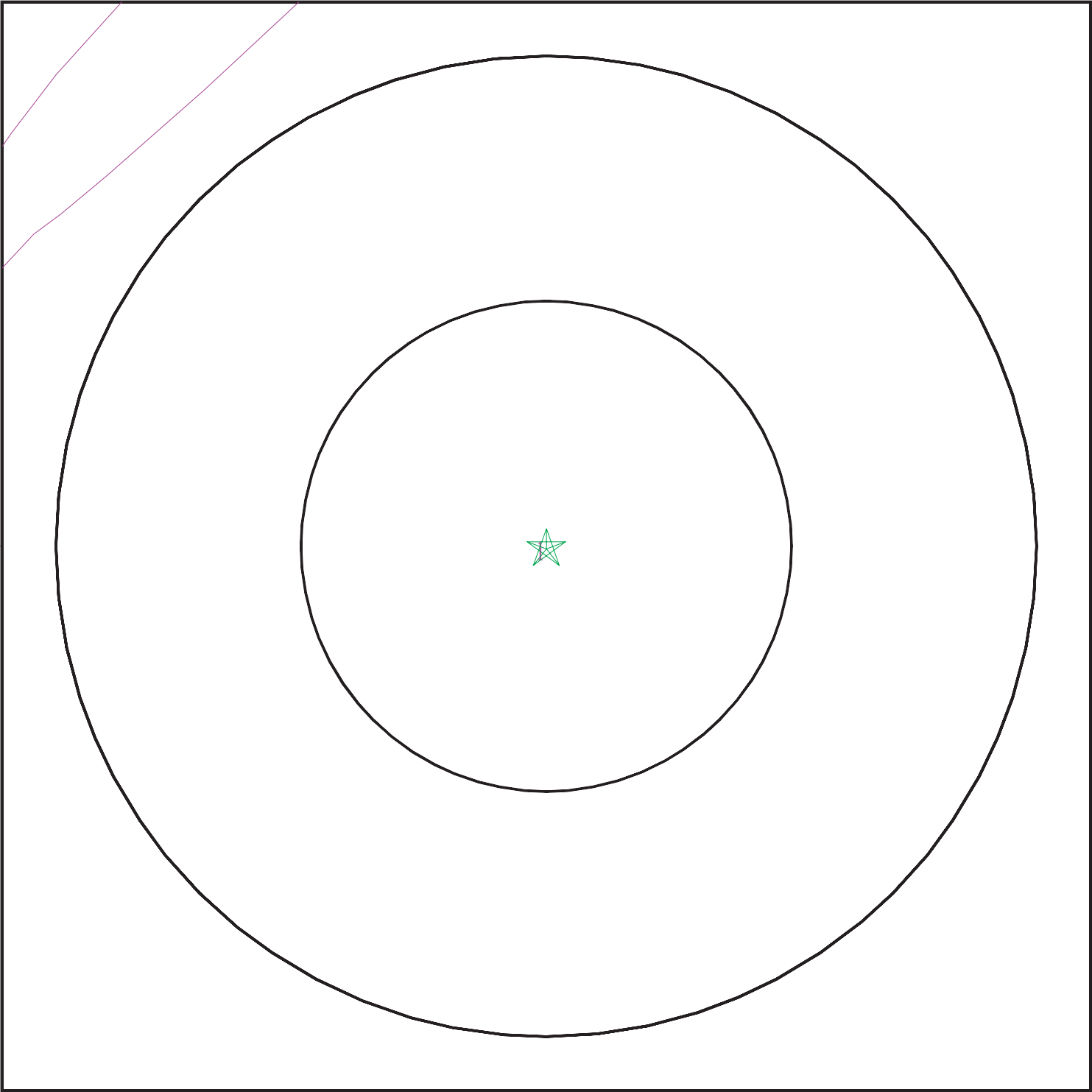

- ★ Target Property
- ∨ SSURGO Soil
- ∨ Water

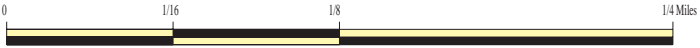

SITE NAME: C3-8672
ADDRESS: No Address
Hesperia CA 92344
LAT/LONG: 34.418487 / 117.393736

CLIENT: Hillmann Environmental Co.
CONTACT: Alyssa Berry
INQUIRY #: 06681140.2r
DATE: September 28, 2021 2:54 pm

GEOCHECK® - PHYSICAL SETTING SOURCE SUMMARY

DOMINANT SOIL COMPOSITION IN GENERAL AREA OF TARGET PROPERTY

The U.S. Department of Agriculture's (USDA) Soil Conservation Service (SCS) leads the National Cooperative Soil Survey (NCSS) and is responsible for collecting, storing, maintaining and distributing soil survey information for privately owned lands in the United States. A soil map in a soil survey is a representation of soil patterns in a landscape. The following information is based on Soil Conservation Service SSURGO data.

Soil Map ID: 1

Soil Component Name: HESPERIA

Soil Surface Texture:

Hydrologic Group: Class B - Moderate infiltration rates. Deep and moderately deep, moderately well and well drained soils with moderately coarse textures.

Soil Drainage Class: Well drained

Hydric Status: Not hydric

Corrosion Potential - Uncoated Steel: High

Depth to Bedrock Min: > 0 inches

Depth to Watertable Min: > 0 inches

| Soil Layer Information | | | | | | | |
|------------------------|----------|-----------|--------------------|----------------|--------------|--|----------------------|
| Layer | Boundary | | Soil Texture Class | Classification | | Saturated hydraulic conductivity micro m/sec | Soil Reaction (pH) |
| | Upper | Lower | | AASHTO Group | Unified Soil | | |
| 1 | 0 inches | 5 inches | | Not reported | Not reported | Max: 42 Min: 14 | Max: 8.4 Min: 7.4 |
| 2 | 5 inches | 59 inches | | Not reported | Not reported | Max: 42 Min: 14 | Max: 8.4 Min: 7.4 |

LOCAL / REGIONAL WATER AGENCY RECORDS

EDR Local/Regional Water Agency records provide water well information to assist the environmental professional in assessing sources that may impact ground water flow direction, and in forming an opinion about the impact of contaminant migration on nearby drinking water wells.

WELL SEARCH DISTANCE INFORMATION

| <u>DATABASE</u> | <u>SEARCH DISTANCE (miles)</u> |
|------------------|--------------------------------|
| Federal USGS | 1.000 |
| Federal FRDS PWS | Nearest PWS within 1 mile |
| State Database | 1.000 |

GEOCHECK® - PHYSICAL SETTING SOURCE SUMMARY

FEDERAL USGS WELL INFORMATION

| MAP ID | WELL ID | LOCATION FROM TP |
|--------|-----------------|---------------------|
| A5 | USGS40000143882 | 1/2 - 1 Mile WNW |
| A6 | USGS40000143881 | 1/2 - 1 Mile WNW |
| A7 | USGS40000143880 | 1/2 - 1 Mile WNW |
| A8 | USGS40000143885 | 1/2 - 1 Mile WNW |
| A9 | USGS40000143884 | 1/2 - 1 Mile WNW |
| A10 | USGS40000143883 | 1/2 - 1 Mile WNW |
| C26 | USGS40000144092 | 1/2 - 1 Mile North |
| C27 | USGS40000144091 | 1/2 - 1 Mile North |
| C28 | USGS40000144090 | 1/2 - 1 Mile North |
| C29 | USGS40000144093 | 1/2 - 1 Mile North |
| C30 | USGS40000144096 | 1/2 - 1 Mile North |
| C31 | USGS40000144095 | 1/2 - 1 Mile North |
| C32 | USGS40000144094 | 1/2 - 1 Mile North |
| 33 | USGS40000143891 | 1/2 - 1 Mile ENE |
| 35 | USGS40000143465 | 1/2 - 1 Mile South |

FEDERAL FRDS PUBLIC WATER SUPPLY SYSTEM INFORMATION

| MAP ID | WELL ID | LOCATION FROM TP |
|---------------------|---------|---------------------|
| No PWS System Found | | |

Note: PWS System location is not always the same as well location.

STATE DATABASE WELL INFORMATION

| MAP ID | WELL ID | LOCATION FROM TP |
|--------|-----------------|---------------------|
| A1 | CAUSGSN00016484 | 1/2 - 1 Mile WNW |
| A2 | CAUSGSN00014553 | 1/2 - 1 Mile WNW |
| A3 | CAUSGSN00000847 | 1/2 - 1 Mile WNW |
| A4 | CAUSGSN00006366 | 1/2 - 1 Mile WNW |
| B11 | CAUSGSN00005244 | 1/2 - 1 Mile WNW |
| B12 | CADWR9000008807 | 1/2 - 1 Mile WNW |
| C13 | CAUSGSN00018243 | 1/2 - 1 Mile North |
| C14 | CAUSGSN00009616 | 1/2 - 1 Mile North |
| C15 | CAUSGSN00015589 | 1/2 - 1 Mile North |
| C16 | CAUSGSN00002102 | 1/2 - 1 Mile North |
| C17 | CAUSGSN00004021 | 1/2 - 1 Mile North |
| C18 | CAUSGSN00015750 | 1/2 - 1 Mile North |
| C19 | CADWR9000008902 | 1/2 - 1 Mile North |
| C20 | CADWR9000008901 | 1/2 - 1 Mile North |
| C21 | CADWR9000008900 | 1/2 - 1 Mile North |
| C22 | CADWR9000008903 | 1/2 - 1 Mile North |
| C23 | CADWR9000008906 | 1/2 - 1 Mile North |
| C24 | CADWR9000008905 | 1/2 - 1 Mile North |
| C25 | CADWR9000008904 | 1/2 - 1 Mile North |
| 34 | CADWR9000008655 | 1/2 - 1 Mile South |

PHYSICAL SETTING SOURCE MAP - 06681140.2r

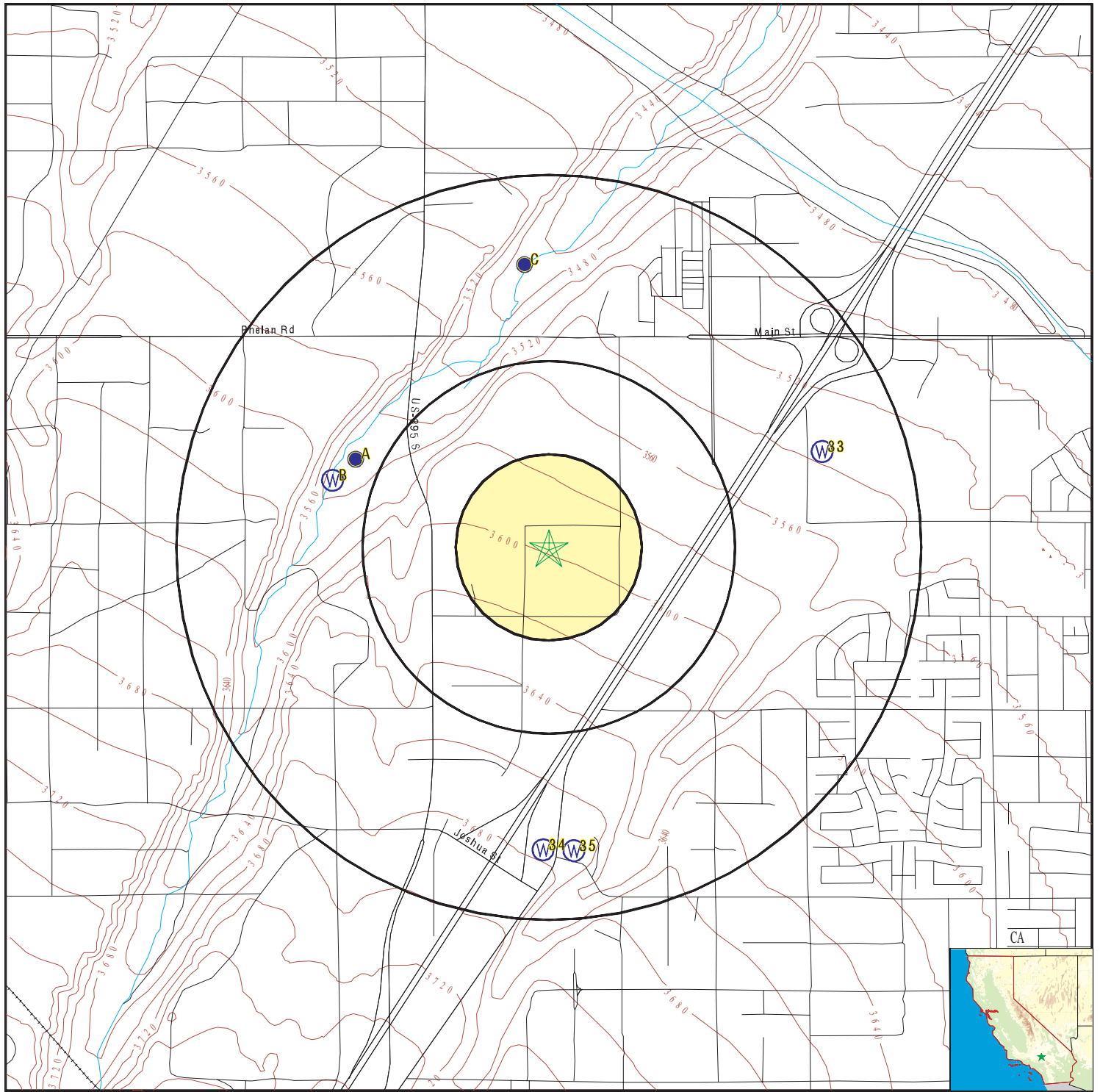

- County Boundary
- Major Roads
- Contour Lines
- Earthquake Fault Lines
- Earthquake epicenter, Richter 5 or greater
- Water Wells
- Public Water Supply Wells
- Cluster of Multiple Icons

- Groundwater Flow Direction
- Indeterminate Groundwater Flow at Location
- Groundwater Flow Varies at Location
- Closest Hydrogeological Data
- Oil, gas or related wells

0 1/4 1/2 1 Miles

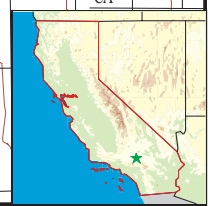

SITE NAME: C3-8672
 ADDRESS: No Address
 Hesperia CA 92344
 LAT/LONG: 34.418487 / 117.393736

CLIENT: Hillmann Environmental Co.
 CONTACT: Alyssa Berry
 INQUIRY #: 06681140.2r
 DATE: September 28, 2021 2:53 pm

GEOCHECK® - PHYSICAL SETTING SOURCE MAP FINDINGS

Map ID
Direction
Distance
Elevation

Database EDR ID Number

A1
WNW
1/2 - 1 Mile
Lower

CA WELLS CAUSGSN00016484

A2
WNW
1/2 - 1 Mile
Lower

CA WELLS CAUSGSN00014553

A3
WNW
1/2 - 1 Mile
Lower

CA WELLS CAUSGSN00000847

A4
WNW
1/2 - 1 Mile
Lower

CA WELLS CAUSGSN00006366

A5
WNW
1/2 - 1 Mile
Lower

FED USGS USGS40000143882

| | | | |
|------------------------------|---|------------------------|-------------------------------------|
| Organization ID: | USGS-CA | | |
| Organization Name: | USGS California Water Science Center | | |
| Monitor Location: | 004N005W21H006SLYS@92 | | |
| Type: | Well: Test hole not completed as a well | | |
| Description: | LYSIMETER@92' HIGH PRESS CPV=YELL,S=WHITE,92' RED | | |
| HUC: | 18090208 | Drainage Area: | Not Reported |
| Drainage Area Units: | Not Reported | Contrib Drainage Area: | Not Reported |
| Contrib Drainage Area Units: | Not Reported | Aquifer: | Basin and Range basin-fill aquifers |
| Formation Type: | Not Reported | Aquifer Type: | Not Reported |
| Construction Date: | 19950122 | Well Depth: | 92 |
| Well Depth Units: | ft | Well Hole Depth: | 700 |
| Well Hole Depth Units: | ft | | |

A6
WNW
1/2 - 1 Mile
Lower

FED USGS USGS40000143881

| | | | |
|------------------------------|--|------------------------|-------------------------------------|
| Organization ID: | USGS-CA | | |
| Organization Name: | USGS California Water Science Center | | |
| Monitor Location: | 004N005W21H005SLYS@140 | | |
| Type: | Well: Test hole not completed as a well | | |
| Description: | LYSIMETER@140 HIGH PRESSURE(PV=YELL,S=WHITE,NO IND | | |
| HUC: | 18090208 | Drainage Area: | Not Reported |
| Drainage Area Units: | Not Reported | Contrib Drainage Area: | Not Reported |
| Contrib Drainage Area Units: | Not Reported | Aquifer: | Basin and Range basin-fill aquifers |
| Formation Type: | Not Reported | Aquifer Type: | Not Reported |
| Construction Date: | 19950122 | Well Depth: | 140 |
| Well Depth Units: | ft | Well Hole Depth: | 700 |

GEOCHECK® - PHYSICAL SETTING SOURCE MAP FINDINGS

Well Hole Depth Units: ft

**A7
WNW
1/2 - 1 Mile
Lower**

FED USGS

USGS40000143880

| | | | |
|------------------------------|--|------------------------|-------------------------------------|
| Organization ID: | USGS-CA | | |
| Organization Name: | USGS California Water Science Center | | |
| Monitor Location: | 004N005W21H001S | Type: | Well |
| Description: | NEUTRON ACCESS PIPE TOP 100FT. STILL A WELL W/ WLS | | |
| HUC: | 18090208 | Drainage Area: | Not Reported |
| Drainage Area Units: | Not Reported | Contrib Drainage Area: | Not Reported |
| Contrib Drainage Area Units: | Not Reported | Aquifer: | Basin and Range basin-fill aquifers |
| Formation Type: | Not Reported | Aquifer Type: | Not Reported |
| Construction Date: | 19950122 | Well Depth: | 670 |
| Well Depth Units: | ft | Well Hole Depth: | 700 |
| Well Hole Depth Units: | ft | | |

| | | | |
|---|--------------|---------------------|--------------|
| Ground water levels,Number of Measurements: | 53 | Level reading date: | 2004-03-18 |
| Feet below surface: | 650.82 | Feet to sea level: | Not Reported |
| Note: | Not Reported | | |
| Level reading date: | 2002-09-11 | Feet below surface: | 650.02 |
| Feet to sea level: | Not Reported | Note: | Not Reported |
| Level reading date: | 2002-03-21 | Feet below surface: | 649.79 |
| Feet to sea level: | Not Reported | Note: | Not Reported |
| Level reading date: | 2002-01-29 | Feet below surface: | 649.61 |
| Feet to sea level: | Not Reported | Note: | Not Reported |
| Level reading date: | 2001-11-05 | Feet below surface: | 649.67 |
| Feet to sea level: | Not Reported | Note: | Not Reported |
| Level reading date: | 2001-08-27 | Feet below surface: | 649.58 |
| Feet to sea level: | Not Reported | Note: | Not Reported |
| Level reading date: | 2001-08-01 | Feet below surface: | 649.72 |
| Feet to sea level: | Not Reported | Note: | Not Reported |
| Level reading date: | 2001-07-02 | Feet below surface: | 649.58 |
| Feet to sea level: | Not Reported | Note: | Not Reported |
| Level reading date: | 2000-04-26 | Feet below surface: | 649.27 |
| Feet to sea level: | Not Reported | Note: | Not Reported |
| Level reading date: | 1999-09-23 | Feet below surface: | 648.98 |
| Feet to sea level: | Not Reported | Note: | Not Reported |
| Level reading date: | 1999-08-26 | Feet below surface: | 648.80 |
| Feet to sea level: | Not Reported | Note: | Not Reported |
| Level reading date: | 1999-06-09 | Feet below surface: | 648.73 |
| Feet to sea level: | Not Reported | Note: | Not Reported |
| Level reading date: | 1999-04-29 | Feet below surface: | 648.46 |
| Feet to sea level: | Not Reported | Note: | Not Reported |

GEOCHECK® - PHYSICAL SETTING SOURCE MAP FINDINGS

| | | | |
|---------------------|--------------|---------------------|--------------|
| Level reading date: | 1999-02-13 | Feet below surface: | 648.88 |
| Feet to sea level: | Not Reported | Note: | Not Reported |
| | | | |
| Level reading date: | 1999-01-07 | Feet below surface: | 648.49 |
| Feet to sea level: | Not Reported | Note: | Not Reported |
| | | | |
| Level reading date: | 1998-10-20 | Feet below surface: | 648.66 |
| Feet to sea level: | Not Reported | Note: | Not Reported |
| | | | |
| Level reading date: | 1998-09-11 | Feet below surface: | 648.41 |
| Feet to sea level: | Not Reported | Note: | Not Reported |
| | | | |
| Level reading date: | 1998-07-29 | Feet below surface: | 648.46 |
| Feet to sea level: | Not Reported | Note: | Not Reported |
| | | | |
| Level reading date: | 1998-04-23 | Feet below surface: | 648.45 |
| Feet to sea level: | Not Reported | Note: | Not Reported |
| | | | |
| Level reading date: | 1998-01-28 | Feet below surface: | 648.31 |
| Feet to sea level: | Not Reported | Note: | Not Reported |
| | | | |
| Level reading date: | 1998-01-07 | Feet below surface: | 648.33 |
| Feet to sea level: | Not Reported | Note: | Not Reported |
| | | | |
| Level reading date: | 1997-12-17 | Feet below surface: | 648.31 |
| Feet to sea level: | Not Reported | Note: | Not Reported |
| | | | |
| Level reading date: | 1997-11-20 | Feet below surface: | 648.37 |
| Feet to sea level: | Not Reported | Note: | Not Reported |
| | | | |
| Level reading date: | 1997-08-12 | Feet below surface: | 648.22 |
| Feet to sea level: | Not Reported | Note: | Not Reported |
| | | | |
| Level reading date: | 1997-07-15 | Feet below surface: | 648.37 |
| Feet to sea level: | Not Reported | Note: | Not Reported |
| | | | |
| Level reading date: | 1997-06-11 | Feet below surface: | 648.17 |
| Feet to sea level: | Not Reported | Note: | Not Reported |
| | | | |
| Level reading date: | 1997-05-14 | Feet below surface: | 648.19 |
| Feet to sea level: | Not Reported | Note: | Not Reported |
| | | | |
| Level reading date: | 1997-04-09 | Feet below surface: | 647.99 |
| Feet to sea level: | Not Reported | Note: | Not Reported |
| | | | |
| Level reading date: | 1997-02-26 | Feet below surface: | 647.73 |
| Feet to sea level: | Not Reported | Note: | Not Reported |
| | | | |
| Level reading date: | 1997-02-20 | Feet below surface: | 648.06 |
| Feet to sea level: | Not Reported | Note: | Not Reported |
| | | | |
| Level reading date: | 1997-01-09 | Feet below surface: | 647.81 |
| Feet to sea level: | Not Reported | Note: | Not Reported |
| | | | |
| Level reading date: | 1996-11-13 | Feet below surface: | 648.13 |
| Feet to sea level: | Not Reported | Note: | Not Reported |
| | | | |
| Level reading date: | 1996-10-23 | Feet below surface: | 647.87 |
| Feet to sea level: | Not Reported | Note: | Not Reported |
| | | | |
| Level reading date: | 1996-10-04 | Feet below surface: | 648.08 |
| Feet to sea level: | Not Reported | Note: | Not Reported |

GEOCHECK® - PHYSICAL SETTING SOURCE MAP FINDINGS

| | | | |
|---------------------|--------------|---------------------|--------------|
| Level reading date: | 1996-09-18 | Feet below surface: | 648.15 |
| Feet to sea level: | Not Reported | Note: | Not Reported |
| | | | |
| Level reading date: | 1996-08-19 | Feet below surface: | 647.91 |
| Feet to sea level: | Not Reported | Note: | Not Reported |
| | | | |
| Level reading date: | 1996-06-12 | Feet below surface: | 647.81 |
| Feet to sea level: | Not Reported | Note: | Not Reported |
| | | | |
| Level reading date: | 1996-05-29 | Feet below surface: | 647.75 |
| Feet to sea level: | Not Reported | Note: | Not Reported |
| | | | |
| Level reading date: | 1996-05-14 | Feet below surface: | 647.79 |
| Feet to sea level: | Not Reported | Note: | Not Reported |
| | | | |
| Level reading date: | 1996-04-02 | Feet below surface: | 647.72 |
| Feet to sea level: | Not Reported | Note: | Not Reported |
| | | | |
| Level reading date: | 1996-03-13 | Feet below surface: | 647.45 |
| Feet to sea level: | Not Reported | Note: | Not Reported |
| | | | |
| Level reading date: | 1996-02-20 | Feet below surface: | 647.55 |
| Feet to sea level: | Not Reported | Note: | Not Reported |
| | | | |
| Level reading date: | 1996-01-17 | Feet below surface: | 647.44 |
| Feet to sea level: | Not Reported | Note: | Not Reported |
| | | | |
| Level reading date: | 1995-11-30 | Feet below surface: | 647.73 |
| Feet to sea level: | Not Reported | Note: | Not Reported |
| | | | |
| Level reading date: | 1995-10-25 | Feet below surface: | 647.74 |
| Feet to sea level: | Not Reported | Note: | Not Reported |
| | | | |
| Level reading date: | 1995-10-12 | Feet below surface: | 647.75 |
| Feet to sea level: | Not Reported | Note: | Not Reported |
| | | | |
| Level reading date: | 1995-09-12 | Feet below surface: | 647.80 |
| Feet to sea level: | Not Reported | Note: | Not Reported |
| | | | |
| Level reading date: | 1995-08-24 | Feet below surface: | 647.70 |
| Feet to sea level: | Not Reported | Note: | Not Reported |
| | | | |
| Level reading date: | 1995-06-08 | Feet below surface: | 647.44 |
| Feet to sea level: | Not Reported | Note: | Not Reported |
| | | | |
| Level reading date: | 1995-05-26 | Feet below surface: | 647.50 |
| Feet to sea level: | Not Reported | Note: | Not Reported |
| | | | |
| Level reading date: | 1995-05-03 | Feet below surface: | 647.51 |
| Feet to sea level: | Not Reported | Note: | Not Reported |
| | | | |
| Level reading date: | 1995-04-21 | Feet below surface: | 647.69 |
| Feet to sea level: | Not Reported | Note: | Not Reported |
| | | | |
| Level reading date: | 1995-04-12 | Feet below surface: | 647.84 |
| Feet to sea level: | Not Reported | Note: | Not Reported |

GEOCHECK® - PHYSICAL SETTING SOURCE MAP FINDINGS

Map ID
Direction
Distance
Elevation

Database EDR ID Number

A8
WNW
1/2 - 1 Mile
Lower

FED USGS USGS40000143885

| | | | |
|-----------------------------|---|------------------------|-------------------------------------|
| Organization ID: | USGS-CA | | |
| Organization Name: | USGS California Water Science Center | | |
| Monitor Location: | 004N005W21H012SLYS@22 | | |
| Type: | Well: Test hole not completed as a well | | |
| Description: | LYSIMETER@22 LOWPRESS PV=YELL,S=WHITE,22'=BLACK | | |
| HUC: | 18090208 | Drainage Area: | Not Reported |
| Drainage Area Units: | Not Reported | Contrib Drainage Area: | Not Reported |
| Contrib Drainage Area Unts: | Not Reported | Aquifer: | Basin and Range basin-fill aquifers |
| Formation Type: | Not Reported | Aquifer Type: | Not Reported |
| Construction Date: | 19950122 | Well Depth: | 22 |
| Well Depth Units: | ft | Well Hole Depth: | 700 |
| Well Hole Depth Units: | ft | | |

A9
WNW
1/2 - 1 Mile
Lower

FED USGS USGS40000143884

| | | | |
|-----------------------------|--|------------------------|-------------------------------------|
| Organization ID: | USGS-CA | | |
| Organization Name: | USGS California Water Science Center | | |
| Monitor Location: | 004N005W21H010SLYS@43 | | |
| Type: | Well: Test hole not completed as a well | | |
| Description: | LYSIMETER@43 LOWPRESS PV=YELL SHORT,S=WHT,43=ORG | | |
| HUC: | 18090208 | Drainage Area: | Not Reported |
| Drainage Area Units: | Not Reported | Contrib Drainage Area: | Not Reported |
| Contrib Drainage Area Unts: | Not Reported | Aquifer: | Basin and Range basin-fill aquifers |
| Formation Type: | Not Reported | Aquifer Type: | Not Reported |
| Construction Date: | 19950122 | Well Depth: | 43 |
| Well Depth Units: | ft | Well Hole Depth: | 700 |
| Well Hole Depth Units: | ft | | |

A10
WNW
1/2 - 1 Mile
Lower

FED USGS USGS40000143883

| | | | |
|------------------------|---|-----------------------------|--------------|
| Organization ID: | USGS-CA | | |
| Organization Name: | USGS California Water Science Center | | |
| Monitor Location: | 004N005W21H008SLYS@65 | | |
| Type: | Well: Test hole not completed as a well | | |
| Description: | LYSIMETER AT 65 FT | HUC: | 18090208 |
| Drainage Area: | Not Reported | Drainage Area Units: | Not Reported |
| Contrib Drainage Area: | Not Reported | Contrib Drainage Area Unts: | Not Reported |
| Aquifer: | Basin and Range basin-fill aquifers | | |
| Formation Type: | Not Reported | Aquifer Type: | Not Reported |
| Construction Date: | 19950122 | Well Depth: | 65 |
| Well Depth Units: | ft | Well Hole Depth: | 700 |
| Well Hole Depth Units: | ft | | |

GEOCHECK® - PHYSICAL SETTING SOURCE MAP FINDINGS

Map ID
Direction
Distance
Elevation

Database EDR ID Number

B11
WNW
1/2 - 1 Mile
Lower

CA WELLS CAUSGSN00005244

B12
WNW
1/2 - 1 Mile
Lower

CA WELLS CADWR9000008807

State Well #: 04N05W21H001S
Well Name: MOGW
Well Use: Observation
Well Depth: 670

Station ID: 4044
Basin Name: Upper Mojave River Valley
Well Type: Single Well
Well Completion Rpt #: Not Reported

C13
North
1/2 - 1 Mile
Lower

CA WELLS CAUSGSN00018243

C14
North
1/2 - 1 Mile
Lower

CA WELLS CAUSGSN00009616

C15
North
1/2 - 1 Mile
Lower

CA WELLS CAUSGSN00015589

C16
North
1/2 - 1 Mile
Lower

CA WELLS CAUSGSN00002102

C17
North
1/2 - 1 Mile
Lower

CA WELLS CAUSGSN00004021

C18
North
1/2 - 1 Mile
Lower

CA WELLS CAUSGSN00015750

GEOCHECK® - PHYSICAL SETTING SOURCE MAP FINDINGS

Map ID
Direction
Distance
Elevation

Database EDR ID Number

C19
North
1/2 - 1 Mile
Lower

CA WELLS CADWR9000008902

| | | | |
|---------------|--|------------------------|---------------------------|
| State Well #: | 04N05W15P003S | Station ID: | 37994 |
| Well Name: | Alto-3-c | Basin Name: | Upper Mojave River Valley |
| Well Use: | Observation | | |
| Well Type: | Part of a nested/multi-completion well | | |
| Well Depth: | 1100 | Well Completion Rpt #: | E041832-3 |

C20
North
1/2 - 1 Mile
Lower

CA WELLS CADWR9000008901

| | | | |
|---------------|--|------------------------|---------------------------|
| State Well #: | 04N05W15P002S | Station ID: | 25369 |
| Well Name: | Alto-3-b | Basin Name: | Upper Mojave River Valley |
| Well Use: | Observation | | |
| Well Type: | Part of a nested/multi-completion well | | |
| Well Depth: | 1100 | Well Completion Rpt #: | E41832-2 |

C21
North
1/2 - 1 Mile
Lower

CA WELLS CADWR9000008900

| | | | |
|---------------|--|------------------------|---------------------------|
| State Well #: | 04N05W15P001S | Station ID: | 25368 |
| Well Name: | Alto-3-a | Basin Name: | Upper Mojave River Valley |
| Well Use: | Observation | | |
| Well Type: | Part of a nested/multi-completion well | | |
| Well Depth: | 1100 | Well Completion Rpt #: | E041832-1 |

C22
North
1/2 - 1 Mile
Lower

CA WELLS CADWR9000008903

| | | | |
|---------------|--|------------------------|---------------------------|
| State Well #: | 04N05W15P004S | Station ID: | 25370 |
| Well Name: | Alto-3-d | Basin Name: | Upper Mojave River Valley |
| Well Use: | Observation | | |
| Well Type: | Part of a nested/multi-completion well | | |
| Well Depth: | 1100 | Well Completion Rpt #: | E041832-4 |

C23
North
1/2 - 1 Mile
Lower

CA WELLS CADWR9000008906

| | | | |
|---------------|---------------|-------------|---------------------------|
| State Well #: | 04N05W15P007S | Station ID: | 24457 |
| Well Name: | Alto-3-g | Basin Name: | Upper Mojave River Valley |
| Well Use: | Observation | | |

GEOCHECK® - PHYSICAL SETTING SOURCE MAP FINDINGS

Well Type: Part of a nested/multi-completion well
Well Depth: 1100 Well Completion Rpt #: E041832-7

C24
North
1/2 - 1 Mile
Lower

CA WELLS CADWR9000008905

State Well #: 04N05W15P006S Station ID: 24456
Well Name: Alto-3-f Basin Name: Upper Mojave River Valley
Well Use: Observation
Well Type: Part of a nested/multi-completion well
Well Depth: 1100 Well Completion Rpt #: E041832-6

C25
North
1/2 - 1 Mile
Lower

CA WELLS CADWR9000008904

State Well #: 04N05W15P005S Station ID: 37995
Well Name: Alto-3-e Basin Name: Upper Mojave River Valley
Well Use: Observation
Well Type: Part of a nested/multi-completion well
Well Depth: 1100 Well Completion Rpt #: E041832-5

C26
North
1/2 - 1 Mile
Lower

FED USGS USGS40000144092

Organization ID: USGS-CA
Organization Name: USGS California Water Science Center
Monitor Location: 004N005W15P003S Type: Well
Description: WESTBAY MULTI PORT WELL 7 ZONES
HUC: Not Reported Drainage Area: Not Reported
Drainage Area Units: Not Reported Contrib Drainage Area: Not Reported
Contrib Drainage Area Units: Not Reported Aquifer: Basin and Range basin-fill aquifers
Formation Type: Not Reported Aquifer Type: Not Reported
Construction Date: 20060104 Well Depth: 1100
Well Depth Units: ft Well Hole Depth: 1122.6
Well Hole Depth Units: ft

C27
North
1/2 - 1 Mile
Lower

FED USGS USGS40000144091

Organization ID: USGS-CA
Organization Name: USGS California Water Science Center
Monitor Location: 004N005W15P002S Type: Well
Description: WESTBAY MULTI PORT WELL 7 ZONES
HUC: Not Reported Drainage Area: Not Reported
Drainage Area Units: Not Reported Contrib Drainage Area: Not Reported
Contrib Drainage Area Units: Not Reported Aquifer: Basin and Range basin-fill aquifers

GEOCHECK® - PHYSICAL SETTING SOURCE MAP FINDINGS

| | | | |
|------------------------|--------------|------------------|--------------|
| Formation Type: | Not Reported | Aquifer Type: | Not Reported |
| Construction Date: | 20060104 | Well Depth: | 1100 |
| Well Depth Units: | ft | Well Hole Depth: | 1122.6 |
| Well Hole Depth Units: | ft | | |

C28
North
1/2 - 1 Mile
Lower

FED USGS USGS40000144090

| | | | |
|------------------------------|--------------------------------------|------------------------|-------------------------------------|
| Organization ID: | USGS-CA | | |
| Organization Name: | USGS California Water Science Center | | |
| Monitor Location: | 004N005W15P001S | Type: | Well |
| Description: | WESTBAY MULTI PORT WELL 7 ZONES | | |
| HUC: | Not Reported | Drainage Area: | Not Reported |
| Drainage Area Units: | Not Reported | Contrib Drainage Area: | Not Reported |
| Contrib Drainage Area Units: | Not Reported | Aquifer: | Basin and Range basin-fill aquifers |
| Formation Type: | Not Reported | Aquifer Type: | Not Reported |
| Construction Date: | 20060104 | Well Depth: | 1100 |
| Well Depth Units: | ft | Well Hole Depth: | 1122.6 |
| Well Hole Depth Units: | ft | | |

C29
North
1/2 - 1 Mile
Lower

FED USGS USGS40000144093

| | | | |
|------------------------------|--------------------------------------|------------------------|-------------------------------------|
| Organization ID: | USGS-CA | | |
| Organization Name: | USGS California Water Science Center | | |
| Monitor Location: | 004N005W15P004S | Type: | Well |
| Description: | WESTBAY MULTI PORT WELL 7 ZONES | | |
| HUC: | Not Reported | Drainage Area: | Not Reported |
| Drainage Area Units: | Not Reported | Contrib Drainage Area: | Not Reported |
| Contrib Drainage Area Units: | Not Reported | Aquifer: | Basin and Range basin-fill aquifers |
| Formation Type: | Not Reported | Aquifer Type: | Not Reported |
| Construction Date: | 20060104 | Well Depth: | 1100 |
| Well Depth Units: | ft | Well Hole Depth: | 1122.6 |
| Well Hole Depth Units: | ft | | |

C30
North
1/2 - 1 Mile
Lower

FED USGS USGS40000144096

| | | | |
|------------------------------|--------------------------------------|------------------------|-------------------------------------|
| Organization ID: | USGS-CA | | |
| Organization Name: | USGS California Water Science Center | | |
| Monitor Location: | 004N005W15P007S | Type: | Well |
| Description: | WESTBAY MULTI PORT WELL 7 ZONES | | |
| HUC: | Not Reported | Drainage Area: | Not Reported |
| Drainage Area Units: | Not Reported | Contrib Drainage Area: | Not Reported |
| Contrib Drainage Area Units: | Not Reported | Aquifer: | Basin and Range basin-fill aquifers |
| Formation Type: | Not Reported | Aquifer Type: | Not Reported |
| Construction Date: | 20060104 | Well Depth: | 1100 |
| Well Depth Units: | ft | Well Hole Depth: | 1122.6 |
| Well Hole Depth Units: | ft | | |

GEOCHECK® - PHYSICAL SETTING SOURCE MAP FINDINGS

Map ID
Direction
Distance
Elevation

Database EDR ID Number

C31
North
1/2 - 1 Mile
Lower

FED USGS USGS40000144095

| | | | |
|-----------------------------|--------------------------------------|------------------------|-------------------------------------|
| Organization ID: | USGS-CA | | |
| Organization Name: | USGS California Water Science Center | | |
| Monitor Location: | 004N005W15P006S | Type: | Well |
| Description: | WESTBAY MULTI PORT WELL 7 ZONES | | |
| HUC: | Not Reported | Drainage Area: | Not Reported |
| Drainage Area Units: | Not Reported | Contrib Drainage Area: | Not Reported |
| Contrib Drainage Area Unts: | Not Reported | Aquifer: | Basin and Range basin-fill aquifers |
| Formation Type: | Not Reported | Aquifer Type: | Not Reported |
| Construction Date: | 20060104 | Well Depth: | 1100 |
| Well Depth Units: | ft | Well Hole Depth: | 1122.6 |
| Well Hole Depth Units: | ft | | |

C32
North
1/2 - 1 Mile
Lower

FED USGS USGS40000144094

| | | | |
|-----------------------------|--------------------------------------|------------------------|-------------------------------------|
| Organization ID: | USGS-CA | | |
| Organization Name: | USGS California Water Science Center | | |
| Monitor Location: | 004N005W15P005S | Type: | Well |
| Description: | WESTBAY MULTI PORT WELL 7 ZONES | | |
| HUC: | Not Reported | Drainage Area: | Not Reported |
| Drainage Area Units: | Not Reported | Contrib Drainage Area: | Not Reported |
| Contrib Drainage Area Unts: | Not Reported | Aquifer: | Basin and Range basin-fill aquifers |
| Formation Type: | Not Reported | Aquifer Type: | Not Reported |
| Construction Date: | 20060104 | Well Depth: | 1100 |
| Well Depth Units: | ft | Well Hole Depth: | 1122.6 |
| Well Hole Depth Units: | ft | | |

33
ENE
1/2 - 1 Mile
Lower

FED USGS USGS40000143891

| | | | |
|------------------------|--------------------------------------|-----------------------------|--------------|
| Organization ID: | USGS-CA | | |
| Organization Name: | USGS California Water Science Center | | |
| Monitor Location: | 004N005W23E001S | Type: | Well |
| Description: | Not Reported | HUC: | 18090208 |
| Drainage Area: | Not Reported | Drainage Area Units: | Not Reported |
| Contrib Drainage Area: | Not Reported | Contrib Drainage Area Unts: | Not Reported |
| Aquifer: | Basin and Range basin-fill aquifers | | |
| Formation Type: | Not Reported | Aquifer Type: | Not Reported |
| Construction Date: | 19860827 | Well Depth: | Not Reported |
| Well Depth Units: | Not Reported | Well Hole Depth: | Not Reported |
| Well Hole Depth Units: | Not Reported | | |

GEOCHECK® - PHYSICAL SETTING SOURCE MAP FINDINGS

Map ID
Direction
Distance
Elevation

Database EDR ID Number

34
South
1/2 - 1 Mile
Higher

CA WELLS CADWR9000008655

| | | | |
|---------------|---------------|------------------------|---------------------------|
| State Well #: | 04N05W27F001S | Station ID: | 4045 |
| Well Name: | Not Reported | Basin Name: | Upper Mojave River Valley |
| Well Use: | Unknown | Well Type: | Unknown |
| Well Depth: | 0 | Well Completion Rpt #: | Not Reported |

35
South
1/2 - 1 Mile
Higher

FED USGS USGS40000143465

| | | | |
|------------------------------|---|------------------------|-------------------------------------|
| Organization ID: | USGS-CA | | |
| Organization Name: | USGS California Water Science Center | | |
| Monitor Location: | 004N005W27F001S | Type: | Well |
| Description: | COMPUTER GENERATED LAT/LONG ACCURATE +/- 500 FT | | |
| HUC: | 18090208 | Drainage Area: | Not Reported |
| Drainage Area Units: | Not Reported | Contrib Drainage Area: | Not Reported |
| Contrib Drainage Area Units: | Not Reported | Aquifer: | Basin and Range basin-fill aquifers |
| Formation Type: | Not Reported | Aquifer Type: | Not Reported |
| Construction Date: | Not Reported | Well Depth: | 503 |
| Well Depth Units: | ft | Well Hole Depth: | Not Reported |
| Well Hole Depth Units: | Not Reported | | |

| | | | |
|--|---|---------------------|--------------|
| Ground water levels, Number of Measurements: | 1 | Level reading date: | 1957-02-27 |
| Feet below surface: | Not Reported | Feet to sea level: | Not Reported |
| Note: | The site was dry (no water level recorded). | | |

GEOCHECK® - PHYSICAL SETTING SOURCE MAP FINDINGS RADON

AREA RADON INFORMATION

State Database: CA Radon

Radon Test Results

| Zipcode | Num Tests | > 4 pCi/L |
|---------|-----------|-----------|
| 92344 | | |

Federal EPA Radon Zone for SAN BERNARDINO County: 2

Note: Zone 1 indoor average level > 4 pCi/L.
: Zone 2 indoor average level >= 2 pCi/L and <= 4 pCi/L.
: Zone 3 indoor average level < 2 pCi/L.

Federal Area Radon Information for Zip Code: 92344

Number of sites tested: 1

| Area | Average Activity | % <4 pCi/L | % 4-20 pCi/L | % >20 pCi/L |
|-------------------------|------------------|--------------|--------------|--------------|
| Living Area - 1st Floor | 0.600 pCi/L | 100% | 0% | 0% |
| Living Area - 2nd Floor | Not Reported | Not Reported | Not Reported | Not Reported |
| Basement | Not Reported | Not Reported | Not Reported | Not Reported |

PHYSICAL SETTING SOURCE RECORDS SEARCHED

TOPOGRAPHIC INFORMATION

USGS 7.5' Digital Elevation Model (DEM)

Source: United States Geologic Survey

EDR acquired the USGS 7.5' Digital Elevation Model in 2002 and updated it in 2006. The 7.5 minute DEM corresponds to the USGS 1:24,000- and 1:25,000-scale topographic quadrangle maps. The DEM provides elevation data with consistent elevation units and projection.

Current USGS 7.5 Minute Topographic Map

Source: U.S. Geological Survey

HYDROLOGIC INFORMATION

Flood Zone Data: This data was obtained from the Federal Emergency Management Agency (FEMA). It depicts 100-year and 500-year flood zones as defined by FEMA. It includes the National Flood Hazard Layer (NFHL) which incorporates Flood Insurance Rate Map (FIRM) data and Q3 data from FEMA in areas not covered by NFHL.

Source: FEMA

Telephone: 877-336-2627

Date of Government Version: 2003, 2015

NWI: National Wetlands Inventory. This data, available in select counties across the country, was obtained by EDR in 2002, 2005 and 2010 from the U.S. Fish and Wildlife Service.

State Wetlands Data: Wetland Inventory

Source: Department of Fish and Wildlife

Telephone: 916-445-0411

HYDROGEOLOGIC INFORMATION

AQUIFLOW^R Information System

Source: EDR proprietary database of groundwater flow information

EDR has developed the AQUIFLOW Information System (AIS) to provide data on the general direction of groundwater flow at specific points. EDR has reviewed reports submitted to regulatory authorities at select sites and has extracted the date of the report, hydrogeologically determined groundwater flow direction and depth to water table information.

GEOLOGIC INFORMATION

Geologic Age and Rock Stratigraphic Unit

Source: P.G. Schruben, R.E. Arndt and W.J. Bawiec, Geology of the Conterminous U.S. at 1:2,500,000 Scale - A digital representation of the 1974 P.B. King and H.M. Beikman Map, USGS Digital Data Series DDS - 11 (1994).

STATSGO: State Soil Geographic Database

Source: Department of Agriculture, Natural Resources Conservation Service (NRCS)

The U.S. Department of Agriculture's (USDA) Natural Resources Conservation Service (NRCS) leads the national Conservation Soil Survey (NCSS) and is responsible for collecting, storing, maintaining and distributing soil survey information for privately owned lands in the United States. A soil map in a soil survey is a representation of soil patterns in a landscape. Soil maps for STATSGO are compiled by generalizing more detailed (SSURGO) soil survey maps.

SSURGO: Soil Survey Geographic Database

Source: Department of Agriculture, Natural Resources Conservation Service (NRCS)

Telephone: 800-672-5559

SSURGO is the most detailed level of mapping done by the Natural Resources Conservation Service, mapping scales generally range from 1:12,000 to 1:63,360. Field mapping methods using national standards are used to construct the soil maps in the Soil Survey Geographic (SSURGO) database. SSURGO digitizing duplicates the original soil survey maps. This level of mapping is designed for use by landowners, townships and county natural resource planning and management.

PHYSICAL SETTING SOURCE RECORDS SEARCHED

LOCAL / REGIONAL WATER AGENCY RECORDS

FEDERAL WATER WELLS

PWS: Public Water Systems

Source: EPA/Office of Drinking Water

Telephone: 202-564-3750

Public Water System data from the Federal Reporting Data System. A PWS is any water system which provides water to at least 25 people for at least 60 days annually. PWSs provide water from wells, rivers and other sources.

PWS ENF: Public Water Systems Violation and Enforcement Data

Source: EPA/Office of Drinking Water

Telephone: 202-564-3750

Violation and Enforcement data for Public Water Systems from the Safe Drinking Water Information System (SDWIS) after August 1995. Prior to August 1995, the data came from the Federal Reporting Data System (FRDS).

USGS Water Wells: USGS National Water Inventory System (NWIS)

This database contains descriptive information on sites where the USGS collects or has collected data on surface water and/or groundwater. The groundwater data includes information on wells, springs, and other sources of groundwater.

OTHER STATE DATABASE INFORMATION

Groundwater Ambient Monitoring & Assessment Program

State Water Resources Control Board

Telephone: 916-341-5577

The GAMA Program is California's comprehensive groundwater quality monitoring program. GAMA collects data by testing the untreated, raw water in different types of wells for naturally-occurring and man-made chemicals. The GAMA data includes Domestic, Monitoring and Municipal well types from the following sources, Department of Water Resources, Department of Health Services, EDF, Agricultural Lands, Lawrence Livermore National Laboratory, Department of Pesticide Regulation, United States Geological Survey, Groundwater Ambient Monitoring and Assessment Program and Local Groundwater Projects.

Water Well Database

Source: Department of Water Resources

Telephone: 916-651-9648

California Drinking Water Quality Database

Source: Department of Public Health

Telephone: 916-324-2319

The database includes all drinking water compliance and special studies monitoring for the state of California since 1984. It consists of over 3,200,000 individual analyses along with well and water system information.

California Oil and Gas Well Locations

Source: Dept of Conservation, Geologic Energy Management Division

Telephone: 916-323-1779

Oil and Gas well locations in the state.

California Earthquake Fault Lines

Source: California Division of Mines and Geology

The fault lines displayed on EDR's Topographic map are digitized quaternary fault lines prepared in 1975 by the United States Geological Survey. Additional information (also from 1975) regarding activity at specific fault lines comes from California's Preliminary Fault Activity Map prepared by the California Division of Mines and Geology.

RADON

State Database: CA Radon

Source: Department of Public Health

Telephone: 916-210-8558

Radon Database for California

PHYSICAL SETTING SOURCE RECORDS SEARCHED

Area Radon Information

Source: USGS

Telephone: 703-356-4020

The National Radon Database has been developed by the U.S. Environmental Protection Agency (USEPA) and is a compilation of the EPA/State Residential Radon Survey and the National Residential Radon Survey. The study covers the years 1986 - 1992. Where necessary data has been supplemented by information collected at private sources such as universities and research institutions.

EPA Radon Zones

Source: EPA

Telephone: 703-356-4020

Sections 307 & 309 of IRRA directed EPA to list and identify areas of U.S. with the potential for elevated indoor radon levels.

OTHER

Airport Landing Facilities: Private and public use landing facilities

Source: Federal Aviation Administration, 800-457-6656

Epicenters: World earthquake epicenters, Richter 5 or greater

Source: Department of Commerce, National Oceanic and Atmospheric Administration

California Earthquake Fault Lines: The fault lines displayed on EDR's Topographic map are digitized quaternary fault lines, prepared in 1975 by the United State Geological Survey. Additional information (also from 1975) regarding activity at specific fault lines comes from California's Preliminary Fault Activity Map prepared by the California Division of Mines and Geology.

STREET AND ADDRESS INFORMATION

© 2015 TomTom North America, Inc. All rights reserved. This material is proprietary and the subject of copyright protection and other intellectual property rights owned by or licensed to Tele Atlas North America, Inc. The use of this material is subject to the terms of a license agreement. You will be held liable for any unauthorized copying or disclosure of this material.

APPENDIX F

OTHER DOCUMENTS



CUPA

San Bernardino County Fire Protection District • Hazardous Materials Division
620 S. E St., San Bernardino, CA 92415-0153 • (909) 386-8468 FAX (909) 386-8460
hazmatrecords@sbcfire.org

REQUEST FOR AN ENVIRONMENTAL AUDIT PHASE 1 CERTIFIED HAZARDOUS MATERIALS RECORDS SEARCH FINDING REPORT

The main focus of a REQUEST FOR AN ENVIRONMENTAL AUDIT PHASE 1 CERTIFIED HAZARDOUS MATERIALS RECORDS SEARCH FINDING REPORT is to determine whether there exists in San Bernardino County Fire Protection District (SBCFPD) any record relating to contamination or reports of spills at a particular site. An Environmental Phase 1 Certified Hazardous Materials Records Search Finding Report should reveal whether there are any facilities at the site that are subject to current or past regulatory activity by SBCFPD, such as underground storage tanks, hazardous material handlers, hazardous waste generators, and CalARP facilities, as well as any reports of spills, incidents, complaints, or cleanup activity, which can be a useful tool in providing a history of compliance or non-compliance.

Once SBCFPD has completed its records search, an Environmental Phase 1 Certified Hazardous Materials Records Search Finding Report will be prepared and issued. Such report will detail all SBCFPD records associated with a particular site by type, date, location, and status (where applicable). All files identified in an Environmental Phase 1 Certified Hazardous Materials Records Search Finding Report can be made available for copies and/or review upon request.

If the completed records search reveals no SBCFPD record of hazardous material activity at the site, an Environmental Phase 1 Certified Hazardous Materials Records Search Finding Report will be issued, noting that "no records" were identified.

Please provide a specific site address or location description. If a situs address does not exist or cannot be found, list another type of location identifier such as Assessor Parcel Number (preferable), cross streets or intersections (e.g., NWC 5th Ave. & Main St.), and/or legal description. If possible, please attach a map to this request form.

SITE INFORMATION

| | | |
|---------------------------------|--|----------------------------|
| Property Owner or Business Name | Location (Site Address and/or Assessor Parcel No.) APNs: 3064-581-02, -03 | City/Community Hesperia |
|---------------------------------|--|----------------------------|

Please provide your name, the company you represent, and contact information below.

REQUESTOR INFORMATION

| | | | |
|---|--|---|----------|
| NAME Alyssa Berry | TITLE (If individual, leave blank) Environmental Technician | COMPANY (If individual, leave blank) Hillmann Consulting | |
| MAILING ADDRESS 1745 W Orangewood Ave, Suite 201 | CITY Orange | STATE CA | ZIP CODE |
| TELEPHONE 7146349500 | FAX | EMAIL ADDRESS aberry@hillmannconsulting.com | |

So that we may provide better service, please check one or more of the boxes below which best describe how the findings of the Env. Audit Phase 1 Certified Hazardous Materials Records Search will be used and/or your relationship to the property in question.

PURPOSE OR RELATIONSHIP TO PROPERTY

| | |
|---|---|
| <input checked="" type="checkbox"/> 1. Phase I site assessment or due diligence AT THE SITE | <input type="checkbox"/> 7. Owner or operator of the facility or property |
| <input type="checkbox"/> 2. Environmental professional involved with remediation AT THE SITE | <input type="checkbox"/> 8. Potential buyer |
| <input type="checkbox"/> 3. Phase I site assessment or due diligence NEARBY | <input type="checkbox"/> 9. Real Estate Agent, Lender, Appraiser |
| <input type="checkbox"/> 4. Environmental professional involved with remediation NEARBY | <input type="checkbox"/> 10. Pending escrow |
| <input type="checkbox"/> 5. Proposed School Site (1/4 mi. search for AHM) | <input type="checkbox"/> 11. Proposed redevelopment |
| <input type="checkbox"/> 6. Proposed Drinking Water Well | <input type="checkbox"/> 12. Legal or other reason: _____ |

AGENCY USE

| | |
|--|---------------|
| Phase 1 Certified Record Search Finding Report issued: ___/___/___ | Reference No: |
| Phase 1 Certified "No Record" Finding Report issued: ___/___/___ | Amount Paid: |
| | Receipt No.: |
| | Date: |

**** IMPORTANT –THIS PAGE MUST BE SIGNED PRIOR TO SUBMITTAL ****

DISCLAIMER: While all attempts are made to provide accurate, current, and reliable information, San Bernardino County Fire Protection District (*further referred to as SBDFPD*) recognizes the possibility of human error. Therefore, SBCFPD, its officers, employees, agents and volunteers, make no representations as to the accuracy, completeness or suitability of an Environmental Audit Phase 1 Certified Hazardous Materials Records Search Finding Report and provides an Environmental Audit Phase 1 Certified Hazardous Materials Records Search Finding Report “as is,” with no warranties, express or implied, including the implied warranty of fitness for a particular purpose. In no event shall SBCFPD be liable for any damages of any nature whatsoever, arising out of the issuance of a Certified Hazardous Materials Records Search Finding Report. SBCFPD therefore assumes no liability for damages incurred directly or indirectly as a result of any errors, omissions or discrepancies in a Certified Hazardous Materials Records Search Finding Report.

RELEASE AND INDEMNIFICATION: In consideration for the issuance of an Environmental Audit Phase 1 Certified Hazardous Materials Records Search Finding Report, I hereby release and forever discharge SBCFPD, its officers, employees, agents and volunteers from any and all claims, actions, losses, damages and/or liability in connection with SBCFPD’s issuance of an Environmental Audit Phase 1 Certified Hazardous Materials Records Search Finding Report, including, but not limited to, claims that may arise due to the active or passive negligence of SBCFPD, its officers, employees, agents and volunteers.

I am familiar with the provisions of California Civil Code Section 1542, which provides as follows:

"A general release does not extend to claims which the creditor does not know or suspect to exist in his or her favor at the time of executing the release, which if known by him or her must have materially affected his or her settlement with the debtor."

I hereby expressly waive any and all rights that I may have there under. I understand and acknowledge the significance and consequence of this specific waiver of California Civil Code Section 1542 and assume full responsibility for any injuries, damages, losses or liabilities that I may hereafter discover as possibly resulting from SBCFPD’s issuance of an Environmental Audit Phase 1 Certified Hazardous Materials Records Search Finding Report.

In further consideration for SBCFPD’s issuance of an Environmental Audit Phase 1 Certified Hazardous Materials Records Search Finding Report, I hereby agree, for myself, my heirs, administrators, executors and assigns, that I shall indemnify, defend (with counsel approved by County) and hold harmless SBCFPD, its officers, employees, agents and volunteers from any and all claims, demands, actions or suits arising out of or in connection with SBCFPD’s issuance of an Environmental Audit Phase 1 Certified Hazardous Materials Records Search Finding Report brought by any third party.

I have read the above terms and conditions, including the paragraphs entitled “DISCLAIMER” and “RELEASE AND INDEMNIFICATION”, and by my signature below, I affirm that I understand these terms and conditions and accept them as part of my REQUEST FOR AN ENVIRONMENTAL AUDIT PHASE 1 CERTIFIED HAZARDOUS MATERIALS RECORDS SEARCH FINDING REPORT.

I hereby request an Environmental Audit Phase 1 Certified Hazardous Materials Records Search Finding Report for the location described on Page 1 of this application.

- ☐ I am including payment of the initial fee of \$136.00, for the first hour of research, by check or money order, payable to San Bernardino County Fire Protection District, or by credit card payment taken over the phone. I understand that research exceeding one hour will be billed at the rate of \$136.00 for each additional hour spent by SBCFPD in completing this request.
- ☐ I have faxed or emailed this request and will forward payment along with the original request form within 48 hours.

| REQUESTOR'S SIGNATURE | |
|---|-------------------|
| SIGNATURE OF REQUESTOR Alyssa Berry aberry | DATE 9/29/2021 |

Property Detail Report

For Property Located At :

MESA LINDA, HESPERIA, CA 92344

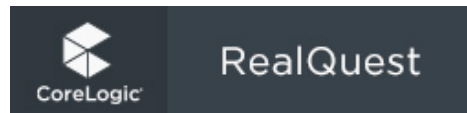

Owner Information

Owner Name: **KANG BALWINDER KAUR**
 Mailing Address: **9216 COTTON WAY, RANCHO CUCAMONGA CA 91737**
 Vesting Codes: **//**

Location Information

Legal Description: **PARCEL MAP 14447 PARCEL 2 BOOK 172 PAGE 5**
 County: **SAN BERNARDINO, CA** APN: **3064-581-03-0000**
 Census Tract / Block: **100.17 /** Alternate APN:
 Township-Range-Sect: Subdivision:
 Legal Book/Page: **3064-581** Map Reference: **/**
 Legal Lot: **2774** Tract #:
 Legal Block: School District: **HESPERIA**
 Market Area: **OKH** School District Name: **HESPERIA**
 Neighbor Code: **041** Munic/Township: **HESPERIA**

Owner Transfer Information

Recording/Sale Date: **/** Deed Type:
 Sale Price: 1st Mtg Document #:
 Document #:

Last Market Sale Information

Recording/Sale Date: **02/13/2020 / 01/07/2020** 1st Mtg Amount/Type: **\$750,000 / CONV**
 Sale Price: **\$1,500,000** 1st Mtg Int. Rate/Type: **/ ADJ**
 Sale Type: **FULL** 1st Mtg Document #: **54080**
 Document #: **54079** 2nd Mtg Amount/Type: **/**
 Deed Type: **GRANT DEED** 2nd Mtg Int. Rate/Type: **/**
 Transfer Document #: Price Per SqFt:
 New Construction: Multi/Split Sale:
 Title Company: **COMMONWEALTH LAND TITLE CO.**
 Lender: **US METRO BK**
 Seller Name: **INVESTMENT JG TRUST**

Prior Sale Information

Prior Rec/Sale Date: **01/14/2004 / 10/28/2003** Prior Lender:
 Prior Sale Price: **\$250,000** Prior 1st Mtg Amt/Type: **/**
 Prior Doc Number: **36813** Prior 1st Mtg Rate/Type: **/**
 Prior Deed Type: **GRANT DEED**

Property Characteristics

Year Built / Eff: **/** Total Rooms/Offices
 Gross Area: Total Restrooms:
 Building Area: Roof Type:
 Tot Adj Area: Roof Material:
 Above Grade: Construction:
 # of Stories: Foundation:
 Other Improvements: **Building Permit** Exterior wall:
 Basement Area:

Garage Area:
 Garage Capacity:
 Parking Spaces:
 Heat Type:
 Air Cond:
 Pool:
 Quality:
 Condition:

Site Information

Zoning: Acres: **9.00** County Use: **VACANT LAND (0000)**
 Lot Area: **391,876** Lot Width/Depth: **626 x 626** State Use:
 Land Use: **VACANT LAND (NEC)** Commercial Units:
 Site Influence: Sewer Type: Building Class:

Tax Information

Total Value: **\$1,515,540** Assessed Year: **2021** Property Tax: **\$7,917.90**
 Land Value: **\$1,515,540** Improved %:
 Improvement Value: Tax Year: **2020** Tax Area: **20097**
 Total Taxable Value: **\$1,515,540** Tax Exemption:

Property Detail Report

For Property Located At :

LASSEN RD, HESPERIA, CA 92344



Owner Information

Owner Name: **GREEN TRUCKING SOLUTIONS LLC**
 Mailing Address: **14816 VALLEY BLVD, FONTANA CA 92335-6293 C004**
 Vesting Codes: **// CO**

Location Information

Legal Description: **PARCEL MAP 14447 PARCEL 1 BOOK 172 PAGE 5**
 County: **SAN BERNARDINO, CA** APN: **3064-581-02-0000**
 Census Tract / Block: **100.17 /** Alternate APN:
 Township-Range-Sect: Subdivision:
 Legal Book/Page: **3064-581** Map Reference: **/**
 Legal Lot: Tract #:
 Legal Block: School District: **HESPERIA**
 Market Area: **OKH** School District Name: **HESPERIA**
 Neighbor Code: **041** Munic/Township: **HESPERIA**

Owner Transfer Information

Recording/Sale Date: **/** Deed Type:
 Sale Price: 1st Mtg Document #:
 Document #:

Last Market Sale Information

Recording/Sale Date: **05/28/2021 / 05/28/2021** 1st Mtg Amount/Type: **/**
 Sale Price: **\$2,600,000** 1st Mtg Int. Rate/Type: **/**
 Sale Type: **FULL** 1st Mtg Document #: **/**
 Document #: **247653** 2nd Mtg Amount/Type: **/**
 Deed Type: **GRANT DEED** 2nd Mtg Int. Rate/Type: **/**
 Transfer Document #: Price Per SqFt:
 New Construction: Multi/Split Sale:
 Title Company: **COMMONWEALTH LAND TITLE CO.**

Lender:
 Seller Name: **KANG BAIWINDER K**

Prior Sale Information

Prior Rec/Sale Date: **01/21/2020 / 01/16/2020** Prior Lender:
 Prior Sale Price: **\$1,100,000** Prior 1st Mtg Amt/Type: **/**
 Prior Doc Number: **23013** Prior 1st Mtg Rate/Type: **/**
 Prior Deed Type: **GRANT DEED**

Property Characteristics

| | | |
|--|---------------------|------------------|
| Year Built / Eff: / | Total Rooms/Offices | Garage Area: |
| Gross Area: | Total Restrooms: | Garage Capacity: |
| Building Area: | Roof Type: | Parking Spaces: |
| Tot Adj Area: | Roof Material: | Heat Type: |
| Above Grade: | Construction: | Air Cond: |
| # of Stories: | Foundation: | Pool: |
| Other Improvements: Building Permit | Exterior wall: | Quality: |
| | Basement Area: | Condition: |

Site Information

| | | |
|------------------------------------|-----------------------------------|---------------------------------------|
| Zoning: | Acres: 9.26 | County Use: VACANT LAND (0000) |
| Lot Area: 403,225 | Lot Width/Depth: 635 x 635 | State Use: |
| Land Use: VACANT LAND (NEC) | Commercial Units: | Water Type: NONE |
| Site Influence: | Sewer Type: NONE | Building Class: |

Tax Information

| | | |
|---|----------------------------|---------------------------------|
| Total Value: \$1,111,396 | Assessed Year: 2021 | Property Tax: \$7,275.12 |
| Land Value: \$1,111,396 | Improved %: | Tax Area: 20097 |
| Improvement Value: | Tax Year: 2020 | Tax Exemption: |
| Total Taxable Value: \$1,111,396 | | |

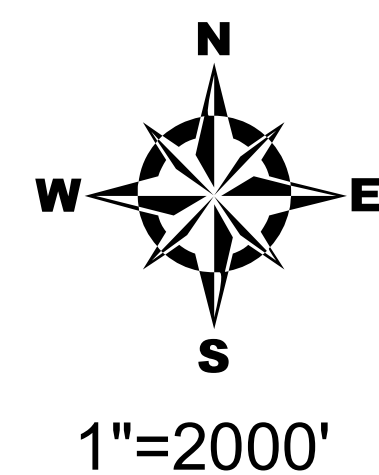

GENERAL PLAN LAND USE

Effective Date: February 7, 2020

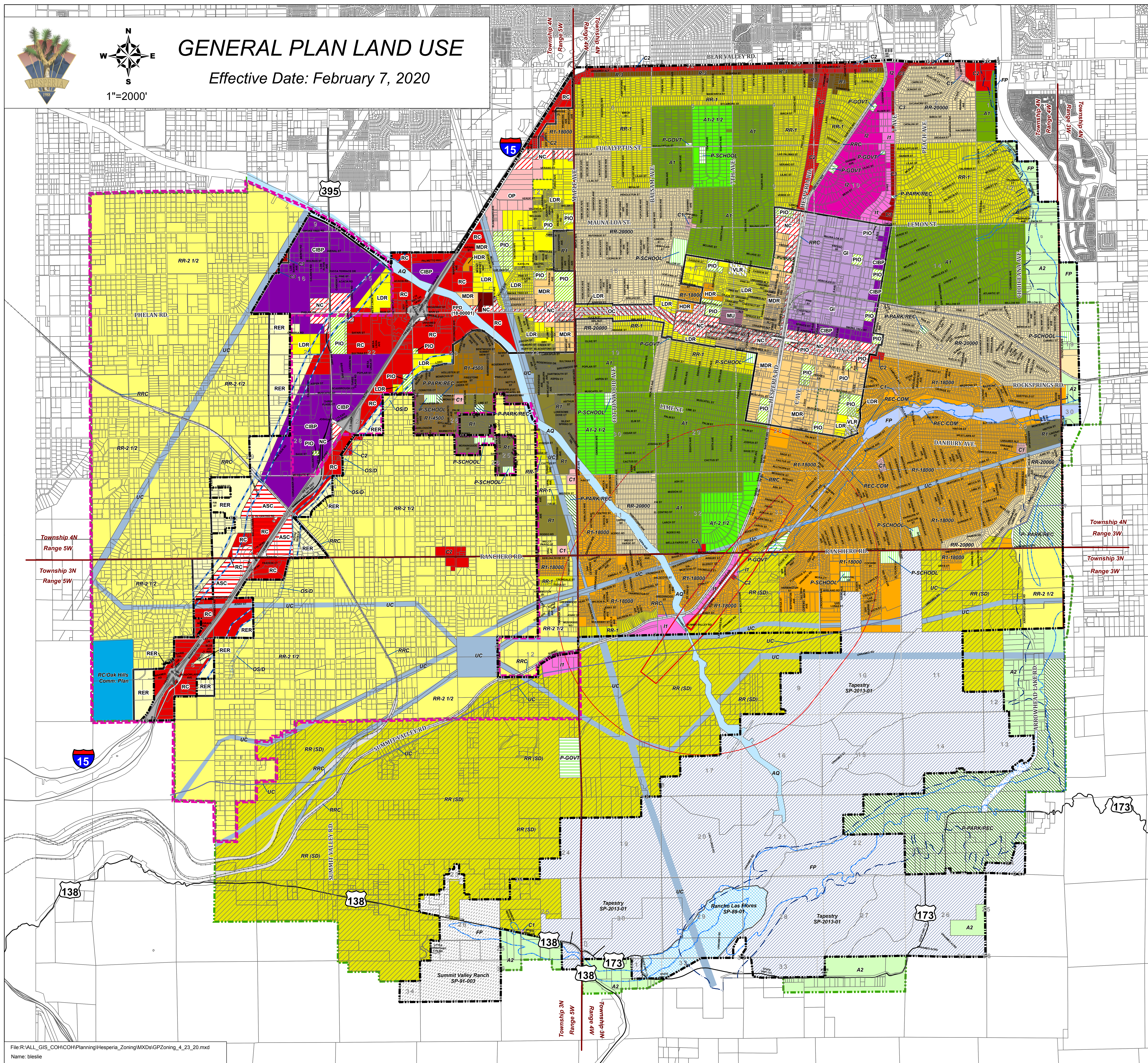

General Plan

Agricultural

- A2 (0.0 - 0.2 du/ac)
- A1-2 1/2 (0.21 - 0.4 du/ac)
- A1 (0.41 - 1.0 du/ac)

Rural Residential

- RR-2 1/2 (0.0 - 0.4 du/ac)
- RR(SD) (0.0 - 0.4 du/ac)
- RR-1 (0.41 - 1.0 du/ac)
- RR-20000 (1.1 - 2.0 du/ac)

Residential

- R1-18000 (2.1 - 2.4 du/ac)
- R1 (2.5 - 4.5 du/ac)
- R1-4500 (4.6 - 8.0 du/ac)
- R3 (8.1 - 15.0 du/ac)

NOTE:
du/ac = Dwelling Units per gross acre

Commercial

- C1 - Convenience Commercial (0.0 - 0.5 FAR)
- C2 - General Commercial (0.0 - 1.0 FAR)
- C3 - Service Commercial (0.0 - 0.5 FAR)
- PPD - Planned Development

Industrial

- I1 - Limited Manufacturing (0.0 - 1.0 FAR)
- I2 - General Manufacturing (0.0 - 1.0 FAR)

Public

- P-SCHOOL - Public School (0.0 - 1.0 FAR)
- P-GOVT - Government Facility (0.0 - 1.0 FAR)
- P-PARK/REC - Park & Recreation (0.0 - 1.0 FAR)

NOTE:
FAR = Floor Area Ratio (gross building square footage / acre)

Other

- Airport Use
- Rec-Com - Recreational Commercial
- RC - Resource Conservation/Oak Hills Community Plan
- RRC - Railroad Corridor
- AQ - Aqueduct
- TC - Transportation Corridor
- UC - Utility Corridor

Overlay

- AS - Airport Safety Zone
- AAT - Airport Approach and Transitional Zone
- AN - Airport Notice Area - 2-Mile Radius
- Dam Inundation
- FP - 100-Year Flood Plain Overlay
- OS / D - Open Space Drainage

- City Boundary
- Oak Hills Community Plan
- Sphere of Influence

Specific Plans

- SP-2013-01 Tapestry Specific Plan
- SP-91-003 - Summit Valley Ranch Specific Plan
- MSFC-SP - Main Street / Freeway Corridor Specific Plan
- SP-89-01 Rancho Las Flores Specific Plan

- Potential Park
- Wash Protection Overlay
- ASC - Auto Sales Commercial
- CIBP - Com/Ind Business Park
- GI - General Industrial
- HDR - High Density Residential
- LDR - Low Density Residential
- MDR - Medium Density Residential
- MU - Mixed Use
- NC - Neighborhood Commercial
- OC - Office Commercial
- OP - Office Park
- PIO - Public/Institutional Overlay
- RC - Regional Commercial
- RER - Rural Estate Residential
- VLR - Very Low Density Residential

DISCLAIMER:
This map is a public resource of general information. The feature data provided on this map represents the most accurate zoning and parcel information available at the most recent date of revision. In the event of a conflict between information on this map and adopted City Resolutions or Ordinances, the City's Resolutions or Ordinances shall govern.

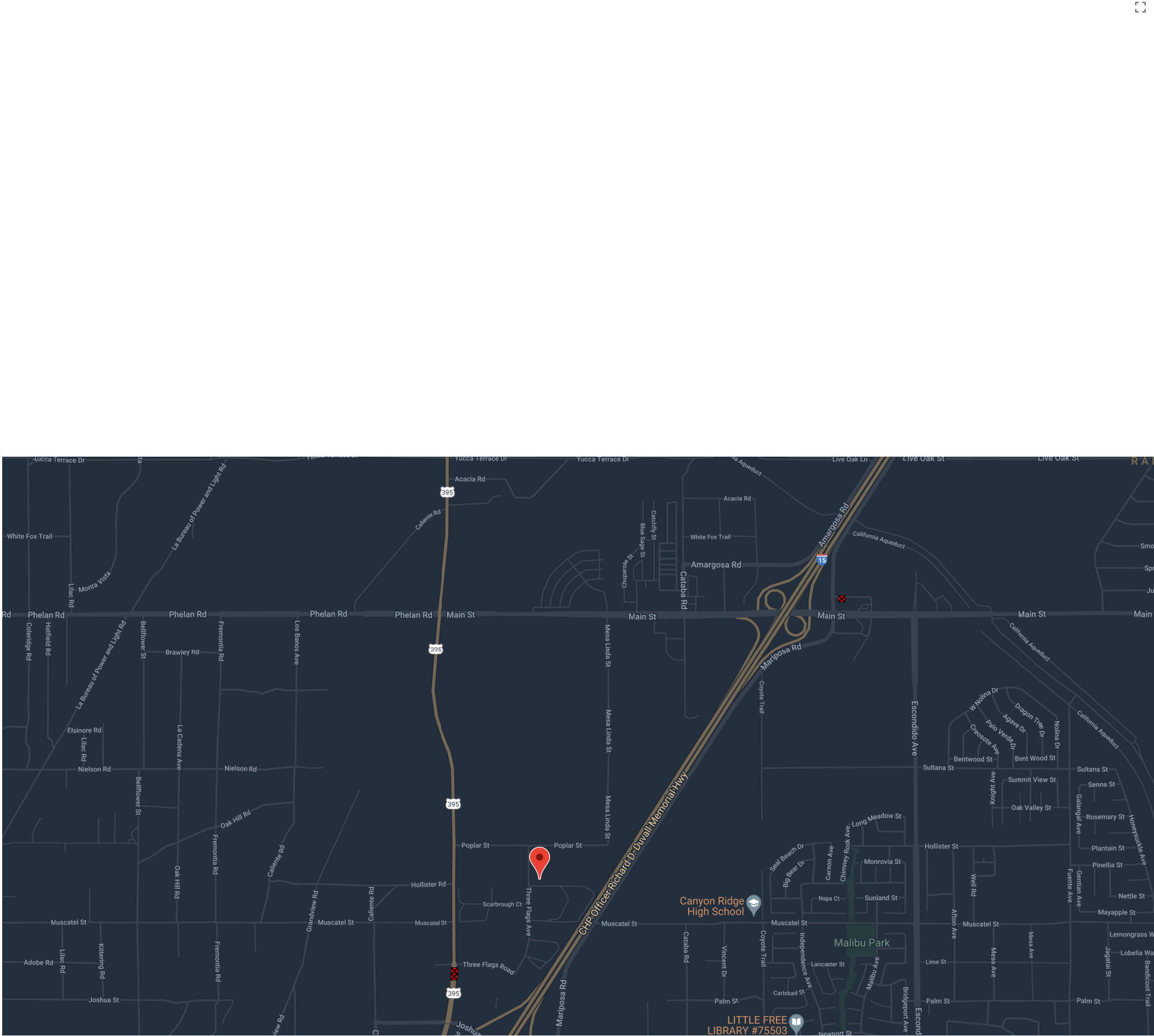

LEGEND - [CHOOSE MORE SITES](#)

LUST Cleanup Sites - [REMOVE](#)

Cleanup Program Sites - [REMOVE](#)

Military Cleanup Sites - [REMOVE](#)

Military Privatized Sites - [REMOVE](#)

Military UST Sites - [REMOVE](#)

☒ Signifies a Closed Site

ACTIVE MAP COVERAGES:

Military Bases - [REMOVE](#)

LIST SITES VISIBLE ON MAP

200 m

Map data ©2021



An official website of the United States government
[Here is how you know](#)

Menu

Related Topics: **Envirofacts** <<https://epa.gov/enviro>>

CONTACT US <<https://www.epa.gov/enviro/forms/contact-us-about-envirofacts>>

Home <<https://enviro.epa.gov>> | Multisystem Search <<https://enviro.epa.gov/facts/multisystem.html>> |
Topic Searches <<https://www.epa.gov/enviro/topic-searches>> | System Data Searches
<<https://www.epa.gov/enviro/system-data-searches>> | About the Data
<<https://www.epa.gov/enviro/about-data>> | Data Downloads <<https://www.epa.gov/enviro/data-downloads>> | Widgets <<https://www.epa.gov/enviro/widgets>> | Services
<<https://www.epa.gov/enviro/web-services>> | Mobile <<https://www.epa.gov/enviro/uv-index-mobile-app>> |
Other Datasets <<https://epa.gov/node/111331>>

Search Results for:

8995 Three Flags Ave, Hesperia, California, 92344

The facility list below is based upon the facilities that are visible with the map above. To refine your search to a more targeted area of interest, please visit the [Envirofacts Multisystem Search Form](https://epa.gov/enviro.epa.gov/facts/multisystem.html) <<https://epa.gov/enviro.epa.gov/facts/multisystem.html>>. To search Envirofacts via an interactive map, please view your results in [EnviroMapper](#) for Envirofacts

Total Number of Facilities Displayed: 0

[Return to more topical information](https://epa.gov/enviro.epa.gov/index.html) <<https://epa.gov/enviro.epa.gov/index.html>>

Data Refresh Information <<https://epa.gov/resources/echo-data/about-the-data#sources>>



Jared Blumenfeld
Secretary for
Environmental Protection



Department of Toxic Substances Control

Meredith Williams, Ph.D., Director
8800 Cal Center Drive
Sacramento, California 95826-3200



Gavin Newsom
Governor

September 29, 2021

Alyssa Berry
Hillmann Consulting, LLC
aberry@hillmanngroup.com

Public Records Request Number: 1-092821-02
Location(s): NW Corner of Mesa Linda St and Poplar St, Hesperia, CA

Dear Requestor:

On September 28, 2021 the Department of Toxic Substances Control (DTSC) received your email of the same date requesting records under the Public Records Act. After a thorough review of our files, no site records were found pertaining to the sites/facilities referenced above.

A large number of our records are available on EnviroStor, an online database that provides non-confidential, public access to DTSC's data management system. It tracks our cleanup, permitting, enforcement, and investigation efforts at hazardous waste facilities and sites with known or suspected contamination issues. EnviroStor is available 24/7, 365 days a year. The data reflects the latest updates as they are entered in the system. Access it from your computer or smartphone, the local library – anywhere Internet access is available. Just go to www.envirostor.dtsc.ca.gov. You'll find a step-by-step tour of EnviroStor under the "How to Use EnviroStor" menu on the website.

If you have any questions or would like further information regarding your request, please contact me at 916-255-4159 or via email at PubRegAct@dtsc.ca.gov.

Sincerely,

Choua Her

Choua Her
Regional Records Coordinator



September 28, 2021

State of California
Department of Toxic Substances Control
Region 4 – Cypress Regional Office
5796 Corporate Avenue
Cypress, CA 90630-4732
Phone (714) 484-5337
Fax (714) 484-5318
PubReqAct@dtsc.ca.gov

RE: Environmental Files:

APNs: 3064-581-02, -03
NW Corner of Mesa Linda St and Poplar St
Hesperia, CA

Dear Sir/Madam:

Hillmann Consulting, LLC is conducting an environmental investigation of the above referenced property. Under the Freedom of Information Act, we are requesting any information your office has regarding this property. If any records are located, we would like to obtain copies or schedule a file review. If no records are available, please contact me to confirm. Thank you.

Sincerely,

Alyssa Berry
Environmental Technician
Hillmann Consulting, LLC
aberry@Hillmanngroup.com

Your Property. Our Priority.
1745 W. Orangewood Avenue, Suite 201, Orange, CA 92868
Telephone (714) 634-9500 Fax: (714) 634-9507
www.HillmannConsulting.com



CUPA
San Bernardino County Fire Protection District • Hazardous Materials Division
620 S. E St., San Bernardino, CA 92415-0153 • (909) 386-8468 FAX (909) 386-8460
hazmatrecords@sbcfire.org

FILE REVIEW REQUEST

- ☐ I hereby request access to, or copies, of the following identified record at no charge other than the fee for any copies at 25 cents per page.
- ☐ I hereby request access to the Hazardous Materials Emergency Business Plan only, pursuant to Chapter 6.95, Health and Safety Code, Community Right-to-Know provisions.
- ☐ I am the owner of the facility or property described below.

FACILITY OR PROPERTY NAME _____

PROPERTY ADDRESS _____

(Exact address must be provided.) _____

RECORD TYPE _____

RECORD DATE _____ FILE OR I.D. NO. _____

DOCUMENT DESCRIPTION _____

REQUESTED BY:

Individual Name _____ Title _____

Company Name _____

Mailing Address _____

Phone No. () _____ Fax () _____

Email address: _____ @ _____

SIGNATURE: _____ DATE _____

This is NOT a request for Certified Hazardous Materials Records Search Finding Report.
Records retrieved and provided are based solely on the information provided above.
A separate application is required for each record requested.

Access to or copies of any reasonably identified record not otherwise restricted by law or exempt from disclosure will be provided without charge except direct costs of duplication.

Copies of records will be made at a charge of 25 cents per page. Or, you may bring a portable copier or digital camera to your appointment, or contact a private copy service who can come on site, make copies, and arrange delivery to you. We are unable to authorize removal of original records from this office.

Hazardous Materials Division files are working files and may be signed out to various Division program staff. As a result, there may be a delay in retrieving records if records are signed out to staff. Once the record is retrieved and evaluated, a file review appointment can be scheduled. You will be contacted by phone to schedule an appointment or arrange copies.

Records provided for public review are screened and evaluated for information for which disclosure is not required or is prohibited by law, or for which the interest in non-disclosure clearly outweighs the interest served by disclosure.

AGENCY USE

Contacted _____

Appt. ____/____/____ ____:____ am/pm

Reference ID FR- _____

Date Rcvd ____/____/____

[Home \(SupportHome.aspx\)](#)[Find an Answer \(FindAnswers.aspx\)](#)[View My Requests \(CustomerHome.aspx\)](#)**Reference No:** W004415-092821**Contact E-Mail:** aberry@hillmannconsulting.com

Thank you for submitting a request for public records to the City Clerk's Office. Your request has been received and is being processed. Your request was received in this office on 9/28/2021 and given the reference number W004415-092821 for tracking purposes. Per the California Public Records Act, the City has 10 days from the date we receive your request to review and determine if records exist and can be disclosed. Please note requests received outside of normal business hours will be considered received on the next business day. You can monitor the progress of your request under "My Requests."

Record Requested: APNs: 3064-581-02, -03 NW Corner of Mesa Linda St and Poplar St Hesperia, CA Hillmann Environmental Group, LLC is conducting an environmental investigation of the above referenced property. We would like to know if any environmental files (UST, groundwater, wells, etc.) exist for this property. If any records are located, we would like to obtain copies or schedule a file review. If no records are available, please contact me to confirm. Thank you.

The City does not process birth, death or marriage records. Please contact the San Bernardino County Recorder at (760) 995-8065.

**Please note that due to COVID-19 pandemic guidelines for social distancing, additional time beyond the standard 10 days may be needed to process your request.

City of Hesperia
City Clerk's Office
(760) 947-1018



Public Health
Environmental Health Services

www.SBCounty.gov
www.SBCounty.gov/dph/dehs

REQUEST TO INSPECT/REPRODUCE PUBLIC RECORDS

Return to any of the following offices:

385 N. Arrowhead Ave. 2nd Floor, San Bernardino 92415-0160

15900 Smoke Tree St., Ste. 131, Hesperia 92345

8575 Haven Ave., Ste. 130, Rancho Cucamonga 91730

| TO BE COMPLETED BY REQUESTER | | | |
|--|---------------------------------|---------------|-------------|
| INFORMATION FOR RECORDS REQUESTED | | | |
| Facility Name: (Business or Apartment Complex name) | | | |
| Location Address: | City: | State: | Zip: |
| Case/File Number: (If known) | Inspector: (If known) | | |
| Indicate time frame of information requested: (month/year or date of inspection) | | | |
| From: | To: | From: | To: |
| Specific information requested: (File, inspection report, complaint, etc.) | | | |
| NOTE: EACH REQUESTER AND/OR FILE MUST HAVE A SEPARATE FORM COMPLETED. FOR A LIST REQUEST, PLEASE CALL (800) 442-2283. | | | |
| FEES | | | |
| Copy Fee: \$.10 Per Page | | | |
| Certified Copies: Additional \$.22 Per Page | | | |
| REQUESTER INFORMATION | | | |
| Requester Name: (Include affiliation, i.e. business name, law office, owner, private citizen, employee, etc.) | | | |
| Requester Address: | City: | State: | Zip: |
| E-mail Address: (Preferred method of delivery) | | | |
| Phone Number: (To notify when copies/files are ready) | | | |
| OFFICE USE ONLY | | | |
| PROGRAM | DATE | | |
| PAID \$ | # PGS | | |
| RECEIPT # | REC'D BY | | |



September 28, 2021

California Regional Water Quality Control Board – Santa Ana Region (8)
Underground Storage Tank (UST) File Review Division
3737 Main Street, Suite #500
Riverside, CA 92501-3348
Phone (951) 782-4499
Fax (951) 781-6288
FileReview8@waterboards.ca.gov

RE: Environmental Files:

APNs: 3064-581-02, -03
NW Corner of Mesa Linda St and Poplar St
Hesperia, CA

Dear Sir/Madam:

Hillmann Consulting, LLC is conducting an environmental investigation of the above referenced property. We would like to know if any environmental files (UST, groundwater, wells, etc.) exist for this property. If any records are located, we would like to obtain copies or schedule a file review. If no records are available, please contact me to confirm. Thank you.

Sincerely,

Alyssa Berry
Environmental Technician
Hillmann Consulting, LLC
aberry@hillmannconsulting.com

Your Property. Our Priority.
1745 W. Orangewood Avenue, Suite 201, Orange, CA 92868
Telephone (714) 634-9500 Fax: (714) 634-9507
www.HillmannConsulting.com

Public Health Environmental Health Services

Joshua Dugas, MBA, REHS
Director

Michael A. Sequeira, M.D.
Health Officer

Jennifer Osorio, REHS
Division Chief

09.29.2021

Alyssa Berry
745 W Orangewood Ave Ste 201
Orange, CA 92868
aberry@hillmannconsulting.com

EHS has completed the research on your records request received on 09.28.2021.
No records were found for APN 3064-581-02, -03.

If you have any questions or concerns, please contact me at (800) 442-2283.

Sincerely,

Rebecca Cliburn, OA III
385 North Arrowhead Avenue, 2nd Floor
San Bernardino, CA 92415-0160

RMC:rmc

BOARD OF SUPERVISORS

COL. PAUL COOK (RET.)
First District

JANICE RUTHERFORD
Second District

DAWN ROWE
Vice Chair, Third District

CURT HAGMAN
Chairman, Fourth District

JOE BACA, JR.
Fifth District

Leonard X. Hernandez
Chief Executive Officer



Public Health
Environmental Health Services

EHS-2021-588

www.SBCounty.gov
www.SBCounty.gov/dph/dehs

**NO FILES FOUND
RECEIVED 09.28.21**

REQUEST TO INSPECT/REPRODUCE PUBLIC RECORDS

Return to any of the following offices:

385 N. Arrowhead Ave. 2nd Floor, San Bernardino 92415-0160

15900 Smoke Tree St., Ste. 131, Hesperia 92345

8575 Haven Ave., Ste. 130, Rancho Cucamonga 91730

| TO BE COMPLETED BY REQUESTER | | | |
|--|---------------------------------|---------------|-------------|
| INFORMATION FOR RECORDS REQUESTED | | | |
| Facility Name: (Business or Apartment Complex name) | | | |
| Location Address: | City: | State: | Zip: |
| Case/File Number: (If known) | Inspector: (If known) | | |
| Indicate time frame of information requested: (month/year or date of inspection) | | | |
| From: | To: | From: | To: |
| Specific information requested: (File, inspection report, complaint, etc.) | | | |
| NOTE: EACH REQUESTER AND/OR FILE MUST HAVE A SEPARATE FORM COMPLETED. FOR A LIST REQUEST, PLEASE CALL (800) 442-2283. | | | |
| FEES | | | |
| Copy Fee: \$.10 Per Page | | | |
| Certified Copies: Additional \$.22 Per Page | | | |
| REQUESTER INFORMATION | | | |
| Requester Name: (Include affiliation, i.e. business name, law office, owner, private citizen, employee, etc.) | | | |
| Requester Address: | City: | State: | Zip: |
| E-mail Address: (Preferred method of delivery) | | | |
| Phone Number: (To notify when copies/files are ready) | | | |
| OFFICE USE ONLY | | | |
| PROGRAM | DATE | | |
| PAID \$ | # PGS | | |
| RECEIPT # | REC'D BY | | |



CUPA

San Bernardino County Fire Protection District • Hazardous Materials Division
620 S. E St., San Bernardino, CA 92415-0153 • (909) 386-8468 FAX (909) 386-8460
hazmatrecords@sbcfire.org

REQUEST FOR AN ENVIRONMENTAL AUDIT PHASE 1 CERTIFIED HAZARDOUS MATERIALS RECORDS SEARCH FINDING REPORT

The main focus of a REQUEST FOR AN ENVIRONMENTAL AUDIT PHASE 1 CERTIFIED HAZARDOUS MATERIALS RECORDS SEARCH FINDING REPORT is to determine whether there exists in San Bernardino County Fire Protection District (SBCFPD) any record relating to contamination or reports of spills at a particular site. An Environmental Phase 1 Certified Hazardous Materials Records Search Finding Report should reveal whether there are any facilities at the site that are subject to current or past regulatory activity by SBCFPD, such as underground storage tanks, hazardous material handlers, hazardous waste generators, and CalARP facilities, as well as any reports of spills, incidents, complaints, or cleanup activity, which can be a useful tool in providing a history of compliance or non-compliance.

Once SBCFPD has completed its records search, an Environmental Phase 1 Certified Hazardous Materials Records Search Finding Report will be prepared and issued. Such report will detail all SBCFPD records associated with a particular site by type, date, location, and status (where applicable). All files identified in an Environmental Phase 1 Certified Hazardous Materials Records Search Finding Report can be made available for copies and/or review upon request.

If the completed records search reveals no SBCFPD record of hazardous material activity at the site, an Environmental Phase 1 Certified Hazardous Materials Records Search Finding Report will be issued, noting that "no records" were identified.

Please provide a specific site address or location description. If a situs address does not exist or cannot be found, list another type of location identifier such as Assessor Parcel Number (preferable), cross streets or intersections (e.g., NWC 5th Ave. & Main St.), and/or legal description. If possible, please attach a map to this request form.

SITE INFORMATION

| | | |
|---------------------------------|--|----------------------------|
| Property Owner or Business Name | Location (Site Address and/or Assessor Parcel No.) APNs: 3064-581-02, -03 | City/Community Hesperia |
|---------------------------------|--|----------------------------|

Please provide your name, the company you represent, and contact information below.

REQUESTOR INFORMATION

| | | | |
|---|--|---|----------|
| NAME Alyssa Berry | TITLE (If individual, leave blank) Environmental Technician | COMPANY (If individual, leave blank) Hillmann Consulting | |
| MAILING ADDRESS 1745 W Orangewood Ave, Suite 201 | CITY Orange | STATE CA | ZIP CODE |
| TELEPHONE 7146349500 | FAX | EMAIL ADDRESS aberry@hillmannconsulting.com | |

So that we may provide better service, please check one or more of the boxes below which best describe how the findings of the Env. Audit Phase 1 Certified Hazardous Materials Records Search will be used and/or your relationship to the property in question.

PURPOSE OR RELATIONSHIP TO PROPERTY

| | |
|---|---|
| <input checked="" type="checkbox"/> 1. Phase I site assessment or due diligence AT THE SITE | <input type="checkbox"/> 7. Owner or operator of the facility or property |
| <input type="checkbox"/> 2. Environmental professional involved with remediation AT THE SITE | <input type="checkbox"/> 8. Potential buyer |
| <input type="checkbox"/> 3. Phase I site assessment or due diligence NEARBY | <input type="checkbox"/> 9. Real Estate Agent, Lender, Appraiser |
| <input type="checkbox"/> 4. Environmental professional involved with remediation NEARBY | <input type="checkbox"/> 10. Pending escrow |
| <input type="checkbox"/> 5. Proposed School Site (1/4 mi. search for AHM) | <input type="checkbox"/> 11. Proposed redevelopment |
| <input type="checkbox"/> 6. Proposed Drinking Water Well | <input type="checkbox"/> 12. Legal or other reason: _____ |

AGENCY USE

| | |
|--|---------------|
| Phase 1 Certified Record Search Finding Report issued: ___/___/___ | Reference No: |
| Phase 1 Certified "No Record" Finding Report issued: ___/___/___ | Amount Paid: |
| | Receipt No.: |
| | Date: |

**** IMPORTANT –THIS PAGE MUST BE SIGNED PRIOR TO SUBMITTAL ****

DISCLAIMER: While all attempts are made to provide accurate, current, and reliable information, San Bernardino County Fire Protection District (*further referred to as SBDFPD*) recognizes the possibility of human error. Therefore, SBCFPD, its officers, employees, agents and volunteers, make no representations as to the accuracy, completeness or suitability of an Environmental Audit Phase 1 Certified Hazardous Materials Records Search Finding Report and provides an Environmental Audit Phase 1 Certified Hazardous Materials Records Search Finding Report “as is,” with no warranties, express or implied, including the implied warranty of fitness for a particular purpose. In no event shall SBCFPD be liable for any damages of any nature whatsoever, arising out of the issuance of a Certified Hazardous Materials Records Search Finding Report. SBCFPD therefore assumes no liability for damages incurred directly or indirectly as a result of any errors, omissions or discrepancies in a Certified Hazardous Materials Records Search Finding Report.

RELEASE AND INDEMNIFICATION: In consideration for the issuance of an Environmental Audit Phase 1 Certified Hazardous Materials Records Search Finding Report, I hereby release and forever discharge SBCFPD, its officers, employees, agents and volunteers from any and all claims, actions, losses, damages and/or liability in connection with SBCFPD’s issuance of an Environmental Audit Phase 1 Certified Hazardous Materials Records Search Finding Report, including, but not limited to, claims that may arise due to the active or passive negligence of SBCFPD, its officers, employees, agents and volunteers.

I am familiar with the provisions of California Civil Code Section 1542, which provides as follows:

"A general release does not extend to claims which the creditor does not know or suspect to exist in his or her favor at the time of executing the release, which if known by him or her must have materially affected his or her settlement with the debtor."

I hereby expressly waive any and all rights that I may have there under. I understand and acknowledge the significance and consequence of this specific waiver of California Civil Code Section 1542 and assume full responsibility for any injuries, damages, losses or liabilities that I may hereafter discover as possibly resulting from SBCFPD’s issuance of an Environmental Audit Phase 1 Certified Hazardous Materials Records Search Finding Report.

In further consideration for SBCFPD’s issuance of an Environmental Audit Phase 1 Certified Hazardous Materials Records Search Finding Report, I hereby agree, for myself, my heirs, administrators, executors and assigns, that I shall indemnify, defend (with counsel approved by County) and hold harmless SBCFPD, its officers, employees, agents and volunteers from any and all claims, demands, actions or suits arising out of or in connection with SBCFPD’s issuance of an Environmental Audit Phase 1 Certified Hazardous Materials Records Search Finding Report brought by any third party.

I have read the above terms and conditions, including the paragraphs entitled “DISCLAIMER” and “RELEASE AND INDEMNIFICATION”, and by my signature below, I affirm that I understand these terms and conditions and accept them as part of my REQUEST FOR AN ENVIRONMENTAL AUDIT PHASE 1 CERTIFIED HAZARDOUS MATERIALS RECORDS SEARCH FINDING REPORT.

I hereby request an Environmental Audit Phase 1 Certified Hazardous Materials Records Search Finding Report for the location described on Page 1 of this application.

- ☐ I am including payment of the initial fee of \$136.00, for the first hour of research, by check or money order, payable to San Bernardino County Fire Protection District, or by credit card payment taken over the phone. I understand that research exceeding one hour will be billed at the rate of \$136.00 for each additional hour spent by SBCFPD in completing this request.
- ☐ I have faxed or emailed this request and will forward payment along with the original request form within 48 hours.

| REQUESTOR'S SIGNATURE | |
|------------------------|------------------|
| SIGNATURE OF REQUESTOR | DATE |
| | |

APPENDIX G

PROJECT PERSONNEL QUALIFICATIONS



Shilpa Sunil

Environmental
Project Manager

EDUCATION:

M.S. Environmental
Engineering
University of
California, Irvine

B.S. Environmental
Engineering
University of Mysore
(SJCE), Mysore, India

CERTIFICATIONS:

OSHA/ 10-hr
Certification
CEQA Certification

YEARS OF EXPERIENCE:

With Hillmann: 1
years
Total: 9 years

PROFESSIONAL EXPERIENCE:

Ms. Sunil is an Environmental Professional with 9 years of experience in Environmental Engineering. Ms. Sunil is experienced in supporting several areas of Hillmann's practice including coordination of projects, project scope creation, investigatory projects, and corrective plan implementation.

As an Environmental Project Manager, Ms. Sunil has experience writing reports for site remediation for commercial property owners and preparing respective groundwater monitoring reports. She also writes Phase I and Phase II Environmental Site Assessments and Investigation reports as well as Supplemental Site Investigation Reports. She has experience working in a variety of buildings including multifamily residential properties, commercial office buildings, retail shopping centers, gasoline service stations, hotels, dry cleaning plants, auto repair shops, industrial buildings, aerospace manufacturers, plating facilities, and various manufacturing operations.

Representative experience includes:

Environmental Engineer, John L. Hunter and Associates, Inc:

From 2015 to 2017, Ms. Sunil worked as an Environmental Engineer for John L. Hunter and Associates. Her responsibilities included reviewing Water Quality Management Plans, grading & drainage plans and conducting site verification inspections. She reviewed Standard Urban Storm Water Mitigation Plans; utilized SWRCB SMARTS database, assisted in Industrial Waste Plan review. She performed detailed review of grading plans, design specifications, hydro modifications analysis, and Storm Water Best Management Practice (BMP) calculations. She assisted with annual report preparation as part of NPDES permit requirements. Additionally, Ms. Sunil was responsible for reviewing work of private Professional Engineers for compliance with City standards and she assisted in determining engineering requirements for new developments.

Engineering Tech II, Orange County Public Works- OC Engineering:

From July 2013 to December 2014, Ms. Sunil worked as an Engineer for Orange County Public Works. In this position, she reviewed permits requests, provided support of capital improvement and maintenance projects, and integrated environmental values into capital improvement projects by verifying the implementation of the federal National Environmental Policy Act (NEPA) and the California Environmental Quality Act (CEQA).

Staff Aid II, Orange County Public Works- OC Road, Capital Projects:

From July 2012- July 2013, Ms. Sunil served as a Staff Aid for Orange County. In this position, she was responsible for the preparation of Water Quality Management Plans and Micro Station Drafting. She provided detailed review of grading plans, design specifications, hydro modification analysis, and Storm Water Best Management Practice Calculations. She assisted with annual report preparation as part of NPDES permit requirements.

Staff Aid II, Orange County Road, Traffic Engineering: From March 2010 to July 2012, Ms. Sunil was a Staff Aid for the Orange County Road and Traffic Engineering team. She performed traffic investigation, assisted the traffic committee and aided in work order preparation. She analyzed traffic flows, parking issues, and intersection capacities. Ms. Sunil provided written and verbal responses to residents of unincorporated Orange County.

Assistant Engineer, RBF Consulting, Irvine, CA: From August 2007 to January 2010, Ms. Sunil was an Assistant Engineer at RBF Consulting where she conducted comprehensive evaluations of watersheds including National Pollution Discharge Elimination Systems (NPDES) compliance, incorporated BMPs, assisted public and private sector clients with NPDES compliance services, and prepared and reviewed Storm Water Pollution Prevention Plans and Water Quality Management Plans.



Etan Hindin

Senior Project Manager

EDUCATION:

B.S. Biology, Bar Ilan University, Ramat Gan, Israel

CERTIFICATIONS:

US EPA AHERA Asbestos Inspector
New York State Asbestos Project Monitor
New York State Air Sampling Technician
NJDEP GIS Training
Environmental Audit and Site Assessments (Rutgers NJAES)
40-hr OSHA Hazardous Waste Operations and Emergency Response (HAZWOPER) Training
8-hr OSHA HAZWOPER Refresher Training

YEARS OF EXPERIENCE:

With Hillmann: 2 years
Total: 12 years

PROFESSIONAL EXPERIENCE:

As a Senior Project and Account Manager, Mr. Etan Hindin advises private and public sector clients on a broad range of environmental projects including due diligence (Phase I and II), regulatory compliance, HSE audits, soil and groundwater remediation, and mold investigations and asbestos surveys. Mr. Hindin is responsible for proposing project services, bidding, managing projects, and meeting with clients.

Mr. Hindin has conducted Phase I's of commercial and industrial sites throughout the country and has provided EH&S consulting to Fortune 500 companies. He is particularly well versed in environmental, health and safety regulations and he strives to provide creative, effective, and efficient solutions to complex environmental problems.

Representative experience includes:

Enviro-Sciences (of Delaware), Inc.: From 2011 to 2018, Mr. Hindin served as a Project Manager at Enviro-Sciences (of Delaware), Inc. where he designed sampling programs, oversaw abatement projects, and performed clearance sampling for mold and asbestos. He also managed environmental due diligence projects of commercial and industrial sites, throughout the US. Mr. Hindin often trained entry-level consultants in database review, report writing, and assessment protocols while working to improve report templates to comply with changing regulations and ASTM standards.

NJDEP Watershed Ambassadors Program: From 2010 to 2011, Mr. Hindin worked as a New Jersey Watershed Ambassador for the NJDEP where he monitored water quality utilizing NJDEP protocols and online reporting software, utilized GIS, NJGeoWeb, and DataMiner to research assigned water bodies and surrounding areas. Mr. Hindin also presented on watershed management, resource conservation, sustainability, and environmental regulations.