

Notice of Exemption

Appendix E

To: Office of Planning and Research
P.O. Box 3044, Room 113
Sacramento, CA 95812-3044

County Clerk

County of: San Joaquin

From: (Public Agency): Eastern San Joaquin Groundwater Authority
1810 E. Hazelton Avenue P. O. Box 1810
Stockton, CA 95201

(Address)

Project Title: Eastern San Joaquin Subbasin Interconnected Surface Water (ISW) Monitoring Well Installation

Project Applicant: Eastern San Joaquin Groundwater Authority

Project Location - Specific:

Multiple; see attached

Project Location - City: Multiple; see attached Project Location - County: San Joaquin County

Description of Nature, Purpose and Beneficiaries of Project:

Construct up to ten shallow (~50 feet in depth) monitoring wells around the Eastern San Joaquin Groundwater Subbasin to conduct groundwater monitoring and sampling activities relative to monitoring for impacts to interconnected surface waters. Data collected from the wells will be used to support the sustainable management of the Eastern San Joaquin Groundwater Subbasin as outlined in the Groundwater Sustainability Plan (GSP) for that basin.

Name of Public Agency Approving Project: Eastern San Joaquin Groundwater Authority

Name of Person or Agency Carrying Out Project: Matt Zidar, Water Resources Manager, San Joaquin County Department of Public Works

Exempt Status: (check one):

- ☐ Ministerial (Sec. 21080(b)(1); 15268);
- ☐ Declared Emergency (Sec. 21080(b)(3); 15269(a));
- ☐ Emergency Project (Sec. 21080(b)(4); 15269(b)(c));
- ☒ Categorical Exemption. State type and section number: Class 6 (Section 15306)
- ☐ Statutory Exemptions. State code number: _____

Reasons why project is exempt:

Project consists of the installation of up to ten groundwater monitoring wells to support data collection for groundwater subbasin management. The monitoring well will be installed on disturbed surfaces and will not result in a serious or major disturbance to an environmental resource.

Lead Agency

Contact Person: Matt Zidar Area Code/Telephone/Extension: (209) 953-7460

If filed by applicant:

1. Attach certified document of exemption finding.
2. Has a Notice of Exemption been filed by the public agency approving the project? ■ Yes ■ No

Signature: [Signature] Date: 09-13/2022 Title: Water Resource Manager

Signed by Lead Agency ■ Signed by Applicant

Authority cited: Sections 21083 and 21110, Public Resources Code.
Reference: Sections 21108, 21152, and 21152.1, Public Resources Code.

Date Received for filing at OPR: _____

Shallow Monitoring Wells (APNs, Addresses, Coordinates).xlsx

Well Name	Latitude	Longitude	GIS APN	Parcel ID	Street Address	City	Zip Code	County
A	38.23590088	-121.4189987	121030	00121030	27320 N New Hope Road	Galt	95632	San Joaquin
B	38.24319839	-121.2200012	702002	00702002	27970 Dustin Road	Acampo	95220	San Joaquin
C	38.20330048	-121.0930023	1922004	01922004	23801 Mackville Road	Clements	95227	San Joaquin
D	38.06000137	-121.5	6909001	06909001	15138 W Eight Mile Road	Stockton	95219	San Joaquin
E	38.15829849	-121.1470032	1930010	01930010	13842 Sharon Drive	Lockeford	95237	San Joaquin
F	38.05789948	-121.1650009	8915002	08915002	12250 E 8 Mile Road	Stockton	95212	San Joaquin
H	37.82770157	-121.0159988	20735010	20735010	Intersection of Lone Tree Road & Brennan Road		95320	San Joaquin
I	38.09780121	-120.9729996	6723001	06723001	28251 State Route 26	Linden	95236	San Joaquin
J	38.10100174	-121.5469971	6903037	06903037	Between 20800 and 17590 Highway 12		95242	San Joaquin
G	37.86249924	-120.776001		002021062	Intersection of Sonora Road & Frankenheimer Road		95361	Stanislaus

Figure Exported: 7/17/2022 By: galenzuela Using: twoodardcurran\min\shared\projects\GIS\Map\0041 - ESJ Groundwater Authority\0011670.01 - SSP Implementation Task\3 - Project Work\Component 3 - MNW Network Expansion\Task 2 - MNW Network Expansion\Task 2 - Well Overview.mxd

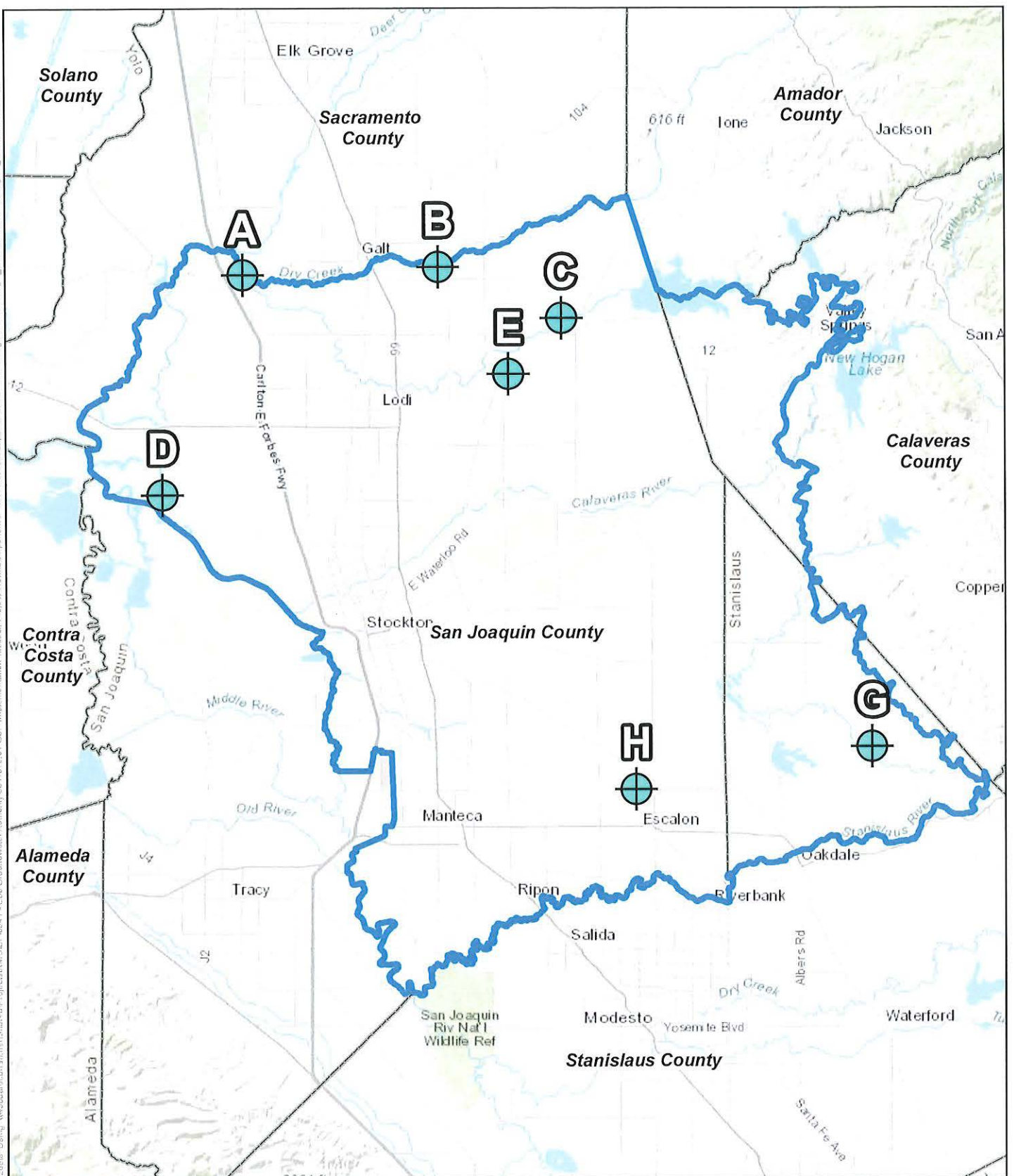

Well Overview

Figure 2

Legend



Shallow Monitoring Well



East San Joaquin Subbasin



Counties



N



Woodard
& Curran

0 1.75 3.5 7 Miles

Map Created: June 2022

Map Created: April 2022

Third Party GIS Disclaimer: This map is for reference and graphical purposes only and should not be relied upon by third parties for any legal decisions. Any reliance upon the map or data contained herein shall be at the users' sole risk. **Data Sources:**

Figure Exported: 5/28/2022 By: gvalenzuela Using: woodardcurran.net\share\stakeholder\MC\SF\0641 - EIS Groundwater Authority\2011\01\01\ESF Implementation Task\2 - Project\Map\Contingent\2 - SFN\Network Expansion Task\2 - SAN Joaquin and Placer\Design\2022\10\11_San Joaquin County Road map.mxd

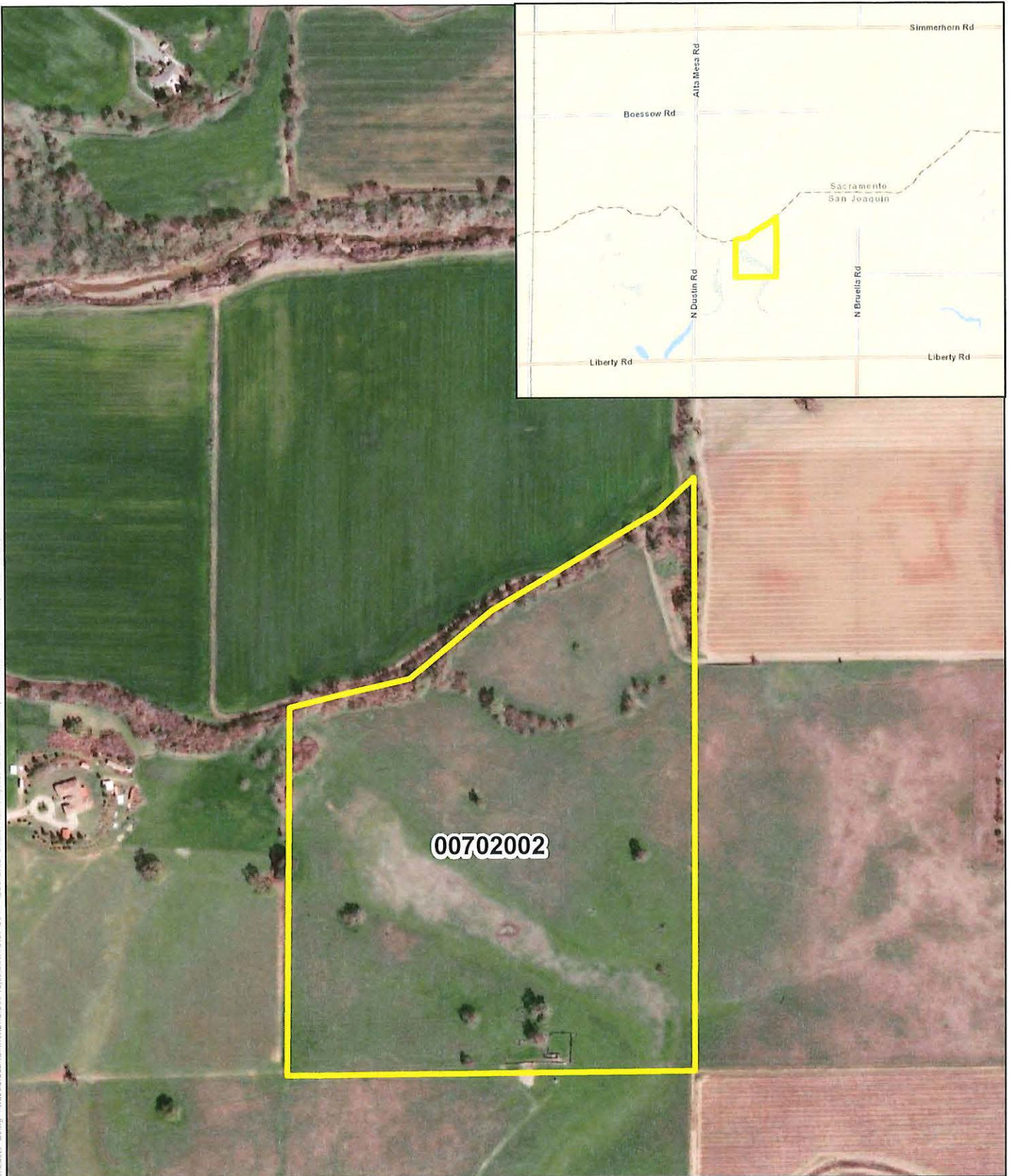

Well B
San Joaquin County
Figure 4

Legend

 Recommended Parcel



0 75 150 300 Feet

Map Created: April 2022

Third Party GIS Disclaimer: This map is for reference and graphical purposes only and should not be relied upon by third parties for any legal decisions. Any reliance upon the map or data contained herein shall be at the users' sole risk. **Data Sources:**

Third Party GIS Disclaimer: This map is for reference and graphical purposes only and should not be relied upon by third parties for any legal decisions. Any reliance upon the map or data contained herein shall be at the users' sole risk. **Data Sources:**

Figure Exported: 2/28/2022 By: gvalenzuela Using: woodwardcurran.net\shared\Projects\GIS\SanJoaquinCounty\Basin\Task2.mxd



Well H
San Joaquin County
Figure 8

Legend

- Recommended Location
-  Potential Staging Area Parcel



0 10 20 40 Feet

Map Created: April 2022

Third Party GIS Disclaimer: This map is for reference and graphical purposes only and should not be relied upon by third parties for any legal decisions.
Any reliance upon the map or data contained herein shall be at the users' sole risk. **Data Sources:**

Stanislaus County

Figure 9

Legend

Recommended Location



Parcels



**Woodard
& Curran**

0 15 30 60 Feet

Map Created: April 2022

Third Party GIS Disclaimer: This map is for reference and graphical purposes only and should not be relied upon by third parties for any legal decisions. Any reliance upon the map or data contained herein shall be at the users' sole risk. **Data Sources:**