



SALEM
engineering group, inc.

8711 Monroe Court, Suite A
Rancho Cucamonga, CA 91730
(909) 980-6455 Office
(909) 980-6435 Fax

March 11, 2022

Project No. 3-421-0165

Mr. John Prystasz
Evergreen Devco, Inc.
2390 East Camelback Road, Suite 410
Phoenix, AZ 85016

Phone: (602) 808-8600
Email: jprystasz@evgre.com

Subject: AAI PHASE I ENVIRONMENTAL SITE ASSESSMENT UPDATE
Proposed Commercial Development
East Corner of Central Avenue and Cambern Avenue
Lake Elsinore, CA

Dear Mr. Prystasz:

At your request and authorization, SALEM Engineering Group, Inc. (SALEM) has conducted this Phase I Environmental Site Assessment (ESA) Update of the Proposed Commercial Development site located on the east corner of Central Avenue and Cambern Avenue in Lake Elsinore, California (subject property). During the course of this assessment, SALEM identified no evidence of Recognized Environmental Conditions (RECs) in connection with the subject property as defined by ASTM E1527-13 and E1527-21.

We appreciate the opportunity to assist you with this project. If you have any questions, or if we may be of further assistance, please do not hesitate to contact our office at (909) 980-6455.

Respectfully submitted,

SALEM Engineering Group, Inc.

Reily Rivera
Environmental Project Manager



SALEM
engineering group, inc.

PHASE I ENVIRONMENTAL SITE ASSESSMENT UPDATE

**PROPOSED COMMERCIAL DEVELOPMENT
EAST CORNER OF CENTRAL AVENUE AND CAMBERN AVENUE
LAKE ELSINORE, CALIFORNIA**

**SALEM PROJECT NO. 3-421-0165
MARCH 11, 2022**

PREPARED FOR:

**MR. JON PRYSTASZ
EVERGREEN DEVCO, INC.
2390 EAST CAMELBACK ROAD, SUITE 410
PHOENIX, AZ 85016**

PREPARED BY:

**SALEM ENGINEERING GROUP, INC.
8711 MONROE COURT, SUITE A
RANCHO CUCAMONGA, CA 91730
P: (909) 980-6455
F: (909) 980-6435
www.salem.net**

TABLE OF CONTENTS

Job No. 3-421-0165

1.0 EXECUTIVE SUMMARY	1
2.0 PURPOSE AND SCOPE OF ASSESSMENT	1
2.1 Purpose	1
2.2 Scope of Work.....	2
3.0 SITE DESCRIPTION.....	3
4.0 PHYSIOGRAPHY AND HYDROGEOLOGIC CONDITIONS.....	3
5.0 SITE RECONNAISSANCE	4
5.1 Observations.....	4
5.2 Adjacent Streets and Property Usage	5
5.3 Potable Water Source	5
5.4 Sewage Disposal System.....	5
5.5 Heating and Cooling Source.....	5
6.0 USER-PROVIDED INFORMATION.....	6
6.1 Preliminary Title Report.....	6
6.2 Phase I Environmental Site Assessment User Questionnaire.....	6
7.0 SITE USAGE SURVEY	7
7.1 Phase I Environmental Site Assessment Owner Questionnaire	7
7.2 Historical Aerial Photograph Review.....	7
7.3 Building Department Records Review.....	9
7.4 City Directories	10
7.5 Sanborn Fire Insurance Maps.....	10
7.6 Agricultural Chemicals.....	10
7.7 Phase I Environmental Site Assessment Interview - Previous Owner	10
7.8 Previous Environmental Reports.....	10
8.0 REGULATORY AGENCY RECORDS REVIEW.....	11
8.1 Standard Environmental Record Sources.....	13
9.0 POTENTIAL VAPOR ENCROACHMENT CONDITION	17
9.1 Vapor Encroachment Screening.....	17
10.0 BUSINESS ENVIRONMENTAL RISKS.....	18
10.1 Asbestos-Containing Building Materials	18
10.2 Lead-Based Paint.....	19
10.3 Radon	19
10.4 Mold	19
11.0 DISCUSSION OF FINDINGS	20
11.1 Evaluation of Data Gaps/Data Failure.....	20
12.0 SUMMARY AND CONCLUSIONS	21
13.0 LIMITATIONS.....	21
14.0 QUALIFICATIONS	22
15.0 REFERENCES.....	23

TABLE OF CONTENTS (cont'd)
Project No. 3-421-0165

PHOTOGRAPHS

Following the Text of the Report

FIGURES

Topographic Map.....	1
Aerial Photograph.....	2
Site Map.....	3

APPENDICES

Commitment for Title Insurance Reports	A
Phase I ESA All Appropriate Inquiry (AAI) User Questionnaire.....	B
Phase I ESA All Appropriate Inquiry (AAI) Owner Questionnaires.....	C
Aerial Photographs.....	D
City Directory Image Report.....	E
Sanborn Fire Insurance Maps No Coverage Certification	F
Previous Environmental Reports	G
Riverside County Transportation and Land Management Agency Records.....	H
Riverside County Planning Department Records	I
EDR Radius Map Report	J
Professional Resumes	K

March 11, 2022

Project No. 3-421-0165

PHASE I ENVIRONMENTAL SITE ASSESSMENT UPDATE**PROPOSED COMMERCIAL DEVELOPMENT
EAST CORNER OF CENTRAL AVENUE AND CAMBERN AVENUE
LAKE ELSINORE, CA****1.0 EXECUTIVE SUMMARY**

SALEM Engineering Group, Inc. (SALEM) has conducted a Phase I Environmental Site Assessment (ESA) Update of the Proposed Commercial Development site located on the east corner of Central Avenue and Cambern Avenue in Lake Elsinore, California (subject property). The subject property comprises five contiguous rectangular-shaped parcels of undeveloped land (Riverside County Assessor's Parcel Numbers [APNs] 377-020-014, 377-020-016, 377-020-017, 377-020-018, and 377-020-019) totaling approximately 9.23 acres. The subject property has associated historical addresses of 18650 Cambern Avenue and 18650 Cambern Street. SALEM conducted this Phase I ESA Update of the subject property in conformance with the American Society for Testing and Materials (ASTM) E1527-13 and E1527-21 *Standard Practice for Environmental Site Assessments: Phase I Environmental Site Assessment Process*. The U.S. Environmental Protection Agency (USEPA) has determined that the ASTM E1527-13 and E1527-21 Standard is consistent with the requirements for conducting an "All Appropriate Inquiry" under 40 C.F.R. Part 312. Thus, this Phase I ESA Update constitutes All Appropriate Inquiry (AAI) designed to identify Recognized Environmental Conditions (RECs) in connection with the previous ownership and uses of the subject property as defined by ASTM E1527-13 and E1527-21 and 40 C.F.R. Part 312.

ASTM E1527-13 and E1527-21 Section 1.1.1 *Recognized Environmental Conditions* – The term *recognized environmental conditions* is defined as "(1) the presence of hazardous substances or petroleum products in, on or at the subject property due to a release to the environment; (2) the likely presence of hazardous substances or petroleum products in, on or at the subject property due to a release or likely release to the environment; or (3) the presence of hazardous substances or petroleum products in, on or at the subject property under conditions that pose a material threat of a future release to the environment." Conditions determined to be *de minimis* are not *recognized environmental conditions*.

During the course of this assessment, SALEM identified no evidence of RECs in connection with the subject property as defined by ASTM E1527-13 and E1527-21.

2.0 PURPOSE AND SCOPE OF ASSESSMENT**2.1 Purpose**

According to ASTM E1527-13 and E1527-21, the purpose of this practice is to define good commercial and customary practice in the United States of America for conducting an *environmental site assessment* of a parcel of *commercial real estate* with respect to the range of contaminants within the scope of the Comprehensive Environmental Response, Compensation and Liability Act (CERCLA) (42 U.S.C. §9601) and *petroleum products*. As such, this practice is intended to permit a *user* to satisfy one of the requirements to qualify for the *innocent landowner, contiguous property owner, or bona fide prospective purchaser* limitation on CERCLA liability (hereinafter, the "*landowner liability protections*," or "*LLPs*"); that is, the

practice that constitutes “*all appropriate inquiry* into the previous ownership and uses of the *property* consistent with good commercial or customary practice” as defined at 42 U.S.C. §9601(35) (B).

The Phase I ESA was conducted to identify ‘Recognized Environmental Conditions’ (RECs), ‘Controlled Recognized Environmental Conditions’ (CRECs) and ‘Historical Recognized Environmental Conditions’ (HRECs) as defined by the American Society for Testing and Materials (ASTM) *Designation E1527-13 and E1527-21 Standard Practice for Environmental Site Assessments: Phase I Environmental Site Assessment Process*. Section 1.1.1 of the ASTM *Designation E1527-13 and E1527-21* defines an REC as “(1) the presence of hazardous substances or petroleum products in, on, or at the subject property due to a release to the environment; (2) the likely presence of hazardous substances or petroleum products in, on, or at the subject property due to a release or likely release to the environment; or (3) the presence of hazardous substances or petroleum products in, on, or at the subject property under conditions that pose a material threat of a future release to the environment.” The term as further defined by ASTM “is not intended to include de minimis conditions that generally do not present a threat to human health or the environment and that generally would not be the subject of an enforcement action if brought to the attention of appropriate governmental agencies.” Section 3.2.18 defines a CREC as “a recognized environmental condition affecting the subject property that has been addressed to the satisfaction of the applicable regulatory authority or authorities with hazardous substances or petroleum products allowed to remain in place subject to implementation of controls (for example, activity and use limitations or other property use limitations).” Section 3.2.42 defines HREC as “a previous release of hazardous substances or petroleum products affecting the subject property that has been addressed to the satisfaction of the applicable regulatory authority or authorities and meeting unrestricted use criteria established by the applicable regulatory authority or authorities, without subjecting the property to any controls (for example activity and use limitations, or other property use limitations).”

2.2 Scope of Work

The objective of the SALEM Phase I ESA Update scope of work is to provide an evaluation of RECs at the subject property and potential off-site sources. The scope of work for this Phase I ESA Update conforms to ASTM E1527-13 and E1527-21. SALEM was provided authorization to conduct the Phase I ESA Update by Mr. Jon Prystasz with Evergreen Devco, Inc. on February 15, 2022 in accordance with the scope of work outlined in SALEM’s proposal P3-422-0248. In fulfillment of the SALEM scope of work for this Phase I ESA Update, SALEM was retained to perform the following tasks:

- Acquire readily available information regarding land-use history and property development by reviewing historical aerial photographs, pertinent building permit records, historic city directories, as well as reviewing recent and historic topographic land-use maps of the subject property and surrounding area.
- Reviewing readily available local, state, and federal regulatory agency databases listed in ASTM E1527-13 and E1527-21 and compiled by Environmental Data Resources, Inc. (EDR), including but not limited to CERCLA and NPL lists for sites within one mile of the subject property. State databases, including but not limited to CALSITES, Hazardous Substance Account Act, Cortese, SWIS, SWAT, Well Investigation Program (AB1803), and LUST, were reviewed for sites within one mile of the subject property.
- Performing a reconnaissance of the subject property and surrounding areas (up to one-half mile beyond site boundary), with regard to potential off-site sources of degradation to the subject property, which included photograph documentation of subject property conditions, and identification of potential environmental concerns. Interviews with persons knowledgeable of the previous and current ownership and uses of the subject property.

-
- Identifying aboveground storage tanks and/or indications of underground storage tanks on-site.
 - In addition to ASTM E1527-13 and E1527-21, SALEM recognizes *ASTM Standard Guide for Vapor Encroachment Screening (VES) on Property Involved in Real Estate Transactions* (ASTM E2600-15) as an industry-accepted guideline to determine if a Vapor Encroachment Condition (VEC) exists at the target property. A VES consists of reviewing the Phase I ESA data combined with the application of professional judgment. SALEM evaluates the regulatory agency databases to determine if there are known or suspect contaminated sites within a minimum search distance of the target property. In addition, SALEM attempted to determine whether soil and/or groundwater have been impacted within the critical distances outlined in ASTM E2600-15.
 - Preparing this report of SALEM's findings and recommendations if warranted.

3.0 SITE DESCRIPTION

The subject property comprises five contiguous rectangular-shaped parcels of land totaling approximately 9.23 acres located on the east corner of Central Avenue and Cambern Avenue in Lake Elsinore, California (Riverside County APNs 377-020-014, 377-020-016, 377-020-017, 377-020-018, and 377-020-019). The subject property has associated historical addresses of 18650 Cambern Avenue and 18650 Cambern Street. At the time of SALEM's February 25, 2022 site reconnaissance, the subject property was undeveloped graded land covered with native vegetation. The subject property is located in Section 31, Township 5 South, Range 4 West, San Bernardino Baseline and Meridian, United States Geological Survey (U.S.G.S.) 7.5 Minute Topographic Map, Lake Elsinore, California Quadrangle dated 2018.

4.0 PHYSIOGRAPHY AND HYDROGEOLOGIC CONDITIONS

The subject property is located in the Elsinore Valley northwest of Lake Elsinore within the Peninsular Ranges Geomorphic Province of California. The Elsinore Valley is bounded on the southwest by the Santa Ana and Elsinore Mountains, and on the northeast by lower-elevation rolling hills. The Elsinore Valley is graben, bounded by the Glen Ivy Fault to the north, and the Willard and Wildomar Faults to the south (United States Geologic Survey [USGS], 1963 and Sharp, 1978). The flood plain deposits and valley fill of the Elsinore Valley consist of late Pliocene-aged alluvial deposits, including gravel, sand, clayey and silty sand, and clay ranging up to 300 feet in thickness. The alluvial deposits overlie the Martinez Formation, which consists of sandstone and conglomerate, siltstone, and clay deposits of Tertiary age. The Martinez Formation overlies the southward dipping, meta-igneous, basement rock deposits (Sharp, 1978). The subject property lies in the Elsinore hydrologic sub-area of the Elsinore Valley Hydrologic Unit. Groundwater beneath the subject property vicinity generally occurs within the Quaternary alluvium as perched aquifers or as the regional aquifer.

Based upon California Regional Water Quality Control Board (RWQCB) records for the MOBIL #18-AAH gasoline station leaking underground storage tank (LUST) site at 29300 Central Avenue, located approximately 1,080 feet southwest of the subject property, groundwater was reported to be encountered between 25.1 and 41.2 feet below ground surface (bgs) with a general direction of groundwater flow to the southwest. However, local groundwater level and flow direction may vary due to seasonal fluctuations in precipitation, usage demands, geology, and/or surface topography.

5.0 SITE RECONNAISSANCE

A site reconnaissance, which included a visual observation of the subject property and adjoining properties was conducted by SALEM's environmental assessor on February 25, 2022. The objective of the site reconnaissance is to identify RECs, including the storage and handling of hazardous substances and petroleum products on or in the vicinity of the subject property which have the potential to environmentally impact on-site soils, surface water and groundwater.

5.1 Observations

Table I summarizes the visual observations made during our site reconnaissance. A discussion of the physical observations follows Table I. Refer to the Site Map (Figure 1) and color photographs following the text for the locations of the features discussed in this section of the report.

TABLE I
Summary of Observations during Site Reconnaissance

FEATURE	OBSERVED	NOT OBSERVED
Structures (existing)		X
Evidence of past uses		X
Hazardous substances and/or petroleum products (including containers)		X
Aboveground storage tanks (ASTs)		X
Underground storage tanks (USTs) or evidence of USTs		X
Strong, pungent, or noxious odors		X
Pools of liquid likely to be hazardous substances or petroleum products		X
Drums		X
Unidentified substance containers		X
Pad-mounted/Pole-mounted transformers/capacitors/other PCB-containing equipment		X
Subsurface hydraulic equipment		X
Heating/ventilation/air conditioning (HVAC)		X
Stains or corrosion on floors, walls, or ceilings		X
Floor drains and sumps		X
Pits, ponds, or lagoons		X
Stained soil and/or pavement		X
Stressed vegetation		X
Waste or wastewater discharges to surface or surface waters on subject property (including stormwater)		X
Wells (irrigation, domestic, dry, injection, abandoned, monitoring wells)		X
Septic Systems		X

The subject property comprises five contiguous rectangular-shaped parcels of undeveloped land totaling approximately 9.23 acres located on the east corner of Central Avenue and Cambern Avenue in Lake Elsinore, California (Riverside County APNs 377-020-014, 377-020-016, 377-020-017, 377-020-018, and 377-020-019). The subject property has associated historical addresses of 18650 Cambern Avenue and 18650 Cambern Street. At the time of SALEM's site reconnaissance, the subject property was undeveloped graded land covered with native vegetation.

- An approximately 8' x 30' area of dumped asphalt was observed in the eastern corner of the subject property. No hazardous substances and/or petroleum products/hazardous wastes were observed on the surface of the dumped asphalt.
- An approximately 10' x 15' area pile of construction debris consisting of concrete and rebar was observed near the center of the subject property. No hazardous substances and/or petroleum products/hazardous wastes were observed on the surface of the concrete and rebar pile.

- During visual observations of the subject property, exposed surface soils did not exhibit obvious signs of discoloration. No obvious evidence (vent pipes, fill pipes, dispensers, etc.) of USTs was noted within the area observed. No standing water was observed on the subject property. No hazardous substances and/or petroleum products/hazardous wastes were observed to be stored or handled on the subject property. No indications of former structures, such as foundations, were observed on the subject property.

5.2 Adjacent Streets and Property Usage

Table II summarizes the adjacent streets and properties uses observed during the SALEM's site reconnaissance.

TABLE II
Adjacent Streets and Property Use

DIRECTION	ADJACENT STREET	ADJACENT PROPERTY USE
Northeast	None	Single-Family Residential
Southeast	None	Single-Family Residential
Southwest	Cambern Avenue	Walmart Super Center (2960 Central Avenue); Parking Lot; Taco Bell (29230 Central Avenue)
Northwest	Central Avenue	Vacant

Based on the observed uses of the properties located immediately adjacent to the subject property, it is unlikely that significant quantities of hazardous substances or petroleum products are stored or handled at the adjoining properties.

5.3 Potable Water Source

The water purveyor for the subject property is the Elsinore Valley Municipal Water District (EVMWD). The EVMWD's water quality monitoring is an on-going program with water samples obtained on a regular basis. It is the responsibility of the EVMWD to provide customers with potable water in compliance with the California Maximum Contaminant Levels (MCLs) for primary drinking water constituents in water supplied to the public.

5.4 Sewage Disposal System

On February 25, 2022, the EVMWD was contacted regarding sewer service for the subject property. According to a EVMWD representative, no records of sewer service are on file for the subject property. However, Riverside County Planning Department (RCPD) records indicate that as part of a "change of zoning application" submitted on June 20, 1980, the subject property soils were being assessed for the installation of a septic tank filtration field. No additional information was contained in the RCPD files to indicate if the septic system was actually installed. Riverside County Transportation and Land Management Agency (RCTLMA) records indicate that a conditional use permit for a mobile home sales facility was issued on August 9, 1982 for the historical subject property address of 18650 Cambern Avenue. SALEM's review of historical aerial photographs reveals that the northwestern portion of the subject property was occupied by several rectangular-shaped structures resembling mobile homes from at least 1985 until at least 1990. A septic system was likely associated with the former mobile home sales facility. However, it is unknown if a septic system is currently located in the vicinity of the former mobile home sales facility. The presence of the septic system is not anticipated to adversely impact the subject property due to its presumed use for domestic purposes only. If a septic system is identified during the redevelopment of the subject property, it should be properly abandoned/closed or destroyed in accordance with all applicable state and local guidelines.

5.5 Heating and Cooling Source

No structures are located on the subject property. Therefore, no heating or cooling sources exist at the subject property. No documentation of fuel oil use was identified during review of reasonably ascertainable

records and no visual evidence of fuel oil use was identified during the site reconnaissance. Therefore, it is unlikely for a former fuel oil UST to have been used at the subject property and for a release to have occurred.

6.0 USER-PROVIDED INFORMATION

A review of a User-provided Title Report and a Phase I ESA User Questionnaire was conducted in order to help identify pertinent information regarding potential RECs associated with the subject property.

6.1 Title Report

On March 3, 2022, a Commitment for Title Insurance Report for the Boyle family parcel (Riverside County APN 377-020-014) of the subject property by First American Title Insurance Company, dated February 15, 2022, was provided to SALEM by Mr. Jon Prystasz with Evergreen Devco, Inc. The Commitment for Title Insurance Report was reviewed to identify potential deed restrictions, environmental liens or activity and use limitations (AULs) which may have occurred on or exist in connection with the subject property as indicated by the Commitment for Title Insurance Report. SALEM's review of the Commitment for Title Insurance Report indicated no deed restrictions, environmental liens, or AULs for the subject property.

On March 3, 2022, a Commitment for Title Insurance Report for the Nielsen family parcels (Riverside County APNs 377-020-016, 377-020-017, 377-020-018, and 377-020-019) of the subject property by First American Title Insurance Company, dated February, 18, 2022, was provided to SALEM by Mr. Jon Prystasz with Evergreen Devco, Inc. The Commitment for Title Insurance Report was reviewed to identify potential deed restrictions, environmental liens or AULs which may have occurred on or exist in connection with the subject property as indicated by the Commitment for Title Insurance Report. SALEM's review of the Commitment for Title Insurance Report indicated no deed restrictions, environmental liens, or AULs for the subject property. Please refer to Appendix A for copies of the two Commitment for Title Insurance Reports.

6.2 Phase I Environmental Site Assessment User Questionnaire

On March 3, 2022, a completed Phase I ESA User Questionnaire was received from Mr. Jon Prystasz with Evergreen Devco, Inc. Please refer to Appendix B for a copy of the completed Phase I ESA User Questionnaire.

In order to qualify for one of the *Landowner Liability Protections (LLPs)* offered by the Small Business Liability Relief and Brownfields Revitalization Act of 2001 (the "*Brownfields Amendments*"), the *user* must provide the following information (if available) to the *environmental professional*. Failure to provide this information could result in a determination that "*all appropriate inquiry*" is not complete. The user is asked to provide information or knowledge of the following:

- Environmental cleanup liens that are filed or recorded against the site.
- Activity and land use limitations that are in place on the site or that have been filed or recorded in a registry.
- Specialized knowledge or experience of the person seeking to qualify for the LLPs.
- Relationship of the purchase price to the fair market value of the *property* if it were not contaminated.
- Commonly known or *reasonably ascertainable* information about the *property*.
- The degree of obviousness of the presence or likely presence of contamination at the *property*, and the ability to detect the contamination by appropriate investigation.

According to Mr. Prystasz, to the best of his knowledge as the user of this Phase I ESA, no environmental cleanup liens and no activity or land use limitations have been filed or recorded against the subject property. Mr. Prystasz indicated that he did not have knowledge of the past or current spills or chemical releases or environmental cleanups at the subject property. Additionally, Mr. Prystasz indicated that the purchase price of the subject property reasonably reflects fair market value.

7.0 SITE USAGE SURVEY

In order to assess the subject property's history, SALEM reviewed a Phase I ESA Owner Questionnaire, historical aerial photographs, building department records, city directories, planning department records, and SFIMs.

7.1 Phase I Environmental Site Assessment Owner Questionnaire

On March 3, 2022, a Phase I ESA Owner Questionnaire was received from Mr. Tim Nielsen, the current owner of the front parcels (Riverside County APNs 377-020-016, 377-020-017, 377-020-018, and 377-020-019) of the subject property. The Phase I ESA Owner Questionnaire is designed to provide pertinent information regarding potential environmental and historical impacts associated with the subject property. Mr. Nielsen reported that he has owned his portion of the subject property for five years, and his family has owned the parcels since approximately 1989. Mr. Nielsen stated that the subject property is currently vacant land.

According to Mr. Nielsen, to the best of his knowledge, no on-site treatment or discharge of waste; no on-site leach fields, dry wells, sumps, or disposal ponds; no use, storage or disposal of hazardous substances or petroleum products; hazardous substances or petroleum products spills; buried materials; domestic, monitoring, or irrigations wells; or any additional items of environmental concern which may present an REC are associated with the subject property.

On March 3, 2022, a Phase I ESA Owner Questionnaire was received from Mr. Billie Boyle and Mrs. Josephine Boyle, the current owners of the rear parcel (Riverside County APN 377-020-014) of the subject property. The Phase I ESA Owner Questionnaire is designed to provide pertinent information regarding potential environmental and historical impacts associated with the subject property. Mr. and Mrs. Boyle reported that they have owned their portion of the subject property since 1981, and that the subject property is currently vacant land.

According to Mr. and Mrs. Boyle, to the best of their knowledge no on-site treatment or discharge of waste; no on-site leach fields, dry wells, sumps, or disposal ponds; no use, storage or disposal of hazardous substances or petroleum products; hazardous substances or petroleum products spills; buried materials; domestic, monitoring, or irrigations wells; or any additional items of environmental concern which may present an REC are associated with the subject property. Please refer to Appendix C for copies of the completed Phase I ESA Owner Questionnaires.

7.2 Historical Aerial Photograph Review

Historical aerial photographs of the subject property and vicinity dated 1938, 1949, 1953, 1961, 1967, 1974, 1978, 1985, 1989, 1990, 1994, 2002, 2005, 2009, 2012 and 2016 were reviewed to evaluate changes in land-use for the subject property. The historical aerial photographs were supplied by EDR. Refer to Appendix D for a copy of the EDR-provided aerial photographs. A summary of the aerial photographs is provided below:

➤ **1938 Aerial Photograph**

The subject property and adjoining properties appear to be undeveloped land. What appears to be a dirt road oriented northeast to southwest transects the center of the subject property. An unpaved road (Cambern Avenue) is observed adjoining to the southwest, beyond which is undeveloped land. A paved two-lane road (Central Avenue) is observed adjoining the subject property to the northwest, beyond which are what appear to be clay pit surface mines.

➤ **1949 Aerial Photograph**

The subject property appears to be vacant land. What appears to be a shallow rectangular-shaped trench is located on the northwestern portion of the subject property. The dirt road is no longer observed on the subject property. The trench appears to be associated with the clay pit mining operations adjoining to the northwest across Central Avenue. The conditions on the adjoining properties are similar to the 1938 aerial photograph.

➤ **1953 Aerial Photograph**

The rectangular-shaped pit on the northwestern portion of the subject property appears deeper in the center and slopes out on each side. The conditions on the adjoining properties are similar to the 1949 aerial photograph.

➤ **1961 Aerial Photograph**

The conditions on the subject property and adjoining properties to the northeast, southeast, and southwest are similar to the 1953 aerial photograph. The northwest adjoining clay pit mining operations appear to have expanded further to the southwest. What appears to be residential development is observed to the east, southeast, and southwest of the subject property.

➤ **1967 Aerial Photograph**

The conditions on the subject property and adjoining properties to the northeast, southeast, and southwest are similar to the 1961 aerial photograph. The northwest adjoining clay pit mining operations appear to have expanded further to the southwest.

➤ **1974 Aerial Photograph**

The conditions on the subject property and adjoining properties are similar to the 1967 aerial photograph.

➤ **1978 Aerial Photograph**

The rectangular-shaped pit previously observed on the subject property appears to have been backfilled and the subject property graded. northeast, southeast, and southwest are similar to the 1974 aerial photograph. The northwest adjoining clay pit appears to have been filled with water.

➤ **1985 Aerial Photograph**

The west corner of the subject property appears to be occupied by a mobile home sales facility. The remaining two-thirds of the subject property appears to be vacant land. The adjoining property to the northeast appears to have been developed with single-family residences. An increase in residential development is observed in the vicinity of the subject property. The conditions on the adjoining properties to the northwest, southeast, and southwest are similar to the 1975 aerial photograph. The northwest adjoining clay pit appears to no longer contain water. Cambern Avenue, adjoining to the southwest, appears to be a paved two-lane road.

➤ **1989 Aerial Photograph**

The mobile home sales facility appears to have expanded to the northeast and now occupies approximately one-half of the subject property. The remainder of the subject property is vacant land. Clay pit mining operations on the adjoining property to the northwest appear to have ceased and the pits backfilled. The conditions on the adjoining properties to the northeast, southeast, and southwest are similar to the 1985 aerial photograph.

➤ **1990 Aerial Photograph**

The conditions on the subject property and adjoining properties are similar to the 1989 aerial photograph.

➤ **1994 Aerial Photograph**

The subject property no longer appears to be used as a mobile home sales facility. The subject property appears to be vacant land. The conditions on the adjoining properties are similar to the 1990 aerial photograph.

➤ **2002 Aerial Photograph**

The conditions on the subject property and adjoining properties are similar to the 1996 aerial photograph.

➤ **2005 Aerial Photograph**

The conditions on the subject property and adjoining properties are similar to the 2002 aerial photograph. The adjoining property to the west appears to have been mass graded in preparation for development. Central Avenue, adjoining to the northwest, appears to have been widened into a four-lane paved road.

➤ **2009 Aerial Photograph**

The conditions on the subject property and adjoining properties to the northeast, southeast, southwest, and northwest are similar to the 2006 aerial photograph. The adjoining property to the west appears to be occupied by a shopping center. The adjoining property to the southeast appears to have been developed with single-family residences. Central Avenue appears to have been widened into a six-lane paved road.

➤ **2012 Aerial Photograph**

The conditions on the subject property and adjoining properties are similar to the 2009 aerial photograph.

➤ **2016 Aerial Photograph**

The conditions on the subject property and adjoining properties are similar to the 2012 aerial photograph.

7.3 Building Department Records Review

On February 22, 2022, a records request was made to the City of Lake Elsinore Building and Safety Department (LEBSD) for the subject property APNs of 377-020-014, 377-020-016, 377-020-017, 377-020-018, and 377-020-019, and associated historical address of 18650 Cambern Street and 18650 Cambern Avenue. According to a representative of the LEBSD, no building permit records are available for the subject property. However, RCPD records indicate that as part of a “change of zoning application” submitted on June 20, 1980, the subject property soils were being assessed for the installation of a septic tank filtration field. No additional information was contained in the RCPD files to indicate if the septic system was actually installed.

RCTLMA records indicate that a conditional use permit for a mobile home sales facility was issued on August 9, 1982 for the historical subject property address of 18650 Cambern Avenue. SALEM's review of historical aerial photographs reveals that the northwestern portion of the subject property was occupied by several rectangular-shaped structures resembling mobile homes from at least 1985 until at least 1990. No building or planning department permits for items which may present an REC to the subject property including USTs, ASTs, demolition, or previous permanent structures were on file with the LEBSD.

7.4 City Directories

SALEM contracted with EDR to provide a City Directory Image Report dated 1971 through 2017 for the subject property and adjoining properties. The subject property's associated historical address of 18650 Cambern Avenue was listed as being occupied by Double D MBL HM SLS (1985-1992) and Bruder, Ronald S (2005-2010). The subject property was not listed in the City Directory Image Report in any other years. No evidence of RECs was identified in the City Directory Image Report for the subject property as presented by the listed adjoining property uses. Please refer to Appendix E for a copy of the EDR-provided City Directory Image Report.

7.5 Sanborn Fire Insurance Maps

SALEM reviews SFIMs to evaluate prior land use at the subject property and adjacent properties. SFIMs typically exist for cities with populations of 2,000 or more, the coverage dependent on the location of the property. SALEM contracted with EDR to provide a Fire Insurance Map Abstract indicating the availability of historic SFIMs for the subject property and adjacent properties as far back as 1867. EDR's search of collections at the Library of Congress, University Publications of America, and various public and local sources revealed no coverage for the subject property and adjacent properties. Please refer to Appendix F for a copy of the EDR SFIM No Coverage Certification.

7.6 Agricultural Chemicals

Review of historical aerial photographs dating to 1938 indicates the subject property has not been utilized for agricultural purposes. Therefore, the use, storage, and application of agricultural chemicals at the subject property are not considered an environmental concern.

7.7 Phase I Environmental Site Assessment Interview - Previous Owner

SALEM attempted to interview the previous owner of the subject property to provide pertinent information regarding potential environmental and historical impacts associated with the subject property. However, a Phase I ESA interview with the previous owner of the subject property was not reasonably ascertainable.

7.8 Previous Environmental Reports

According to SALEM's previous environmental report titled, *Phase I Environmental Site Assessment, Proposed Commercial Development, East Corner of Central Avenue and Cambern Avenue, Lake Elsinore, California*, dated March 18, 2021, the approximately 9.23-acre subject property (Riverside County APNs 377-020-014, 377-020-016, 377-020-017, 377-020-018, and 377-020-019) was undeveloped graded land covered with native vegetation at the time of SALEM's March 9, 2021 site reconnaissance. SALEM's review of historical aerial photographs, historical topographic maps, and RCTLMA records indicated that the northwestern portion of the subject property was historically occupied by a rectangular-shaped pit from at least 1949 until at least 1974 which was associated with clay pit mining operations located adjoining to the northwest across Central Avenue. By 1978, the pit had been backfilled and the subject property appeared to have been graded. It was SALEM's opinion that the pit may have been utilized for the disposal of waste generated by the clay pit mining operations and was identified as an REC. Therefore, SALEM recommended conducting a geophysical survey of the northwestern portion of the subject property to

evaluate whether waste materials or other debris were placed into the former pit, and the excavation of test pits in areas of potential environmental concern identified during the geophysical survey.

In response to the REC identified in SALEM's Phase I ESA report dated March 18, 2021, SALEM prepared a Geophysical Survey Report, dated May 14, 2021, to summarize the results of a geophysical survey that was performed on the subject property. SALEM utilized Spectrum Geophysics (Spectrum) of Chatsworth, California to conduct a geophysical survey of the subject property to evaluate whether waste materials or other debris were placed into the former pit associated with the clay pit mining operations located adjoining to the northwest across Central Avenue, and the excavation of test pits in areas of potential environmental concern identified during the geophysical survey. The geophysical survey was performed on April 19, 2021 on approximately two acres of land along the northwestern portion of the subject property to address an REC identified in SALEM's Phase I ESA report dated March 9, 2021. Spectrum employed EM-31 terrain conductivity, EM-61 high sensitivity metal detection (MD), vertical magnetic gradient (VMG), shallow focus terrain conductivity (TC), and ground penetrating radar (GPR) investigation methods. The geophysical survey did not identify any subsurface anomalies of potential environmental concern such as waste materials or other debris that may have been placed in the former pit on the northwestern portion of the subject property. SALEM concluded that, based on the data obtained from the geophysical survey, that no further investigation was warranted, and the REC identified in SALEM's March 18, 2021 Phase I ESA had been adequately investigated and was no longer considered an REC. Please refer to Appendix G for copies of available previous environmental reports.

8.0 REGULATORY AGENCY RECORDS REVIEW

SALEM conducted a review of regulatory agency records for the purpose of determining if hazardous materials/hazardous wastes and/or petroleum products have been stored or handled on the subject property and area properties of environmental concern. The most current records available were reviewed.

California Environmental Protection Agency, Department of Toxic Substances Control

SALEM's March 2, 2022 review of the California Environmental Protection Agency (Cal-EPA), Department of Toxic Substances Control (DTSC) EnviroStor database available via the DTSC website (<https://www.envirostor.dtsc.ca.gov/public/>), which tracks federal superfund sites, state response sites, voluntary cleanup sites, and school cleanup sites, indicated that no records of cleanup sites are on file with the DTSC for the subject property or adjoining properties.

SALEM additionally searched DTSC's Hazardous Waste Tracking System (HWTS) database available via the DTSC website (<https://hwts.dtsc.ca.gov/>), which tracks hazardous waste manifest and ID Number information. No records pertaining to the subject property were on file.

California Regional Water Quality Control Board

SALEM's March 2, 2022 review of the RWQCB GeoTracker leaking underground storage tank (LUST) database available via the RWQCB website (<https://geotracker.waterboards.ca.gov/>) indicated that no records of LUSTs are on file with the RWQCB for the subject property or adjoining properties.

California Division of Oil, Gas, and Geothermal Resources

On March 2, 2022, SALEM reviewed the California Geologic Energy Management Division (CalGEM) website (<https://maps.conservation.ca.gov/doggr/wellfinder>) to evaluate the potential for existing/former oil, gas, or geothermal wells on the subject property or adjoining properties. The subject property is located within CalGEM Southern District. The subject property vicinity is not located within a geothermal field.

The review of CalGEM information does not indicate that an oil, gas, or geothermal well has been drilled on the subject or adjoining properties.

South Coast Air Quality Management District

On March 2, 2022, the South Coast Air Quality Management District (SCAQMD) website (<https://xappprod.aqmd.gov/find/>) was reviewed to identify any records of historical hazardous/flammable permits, hazardous substances and/or petroleum products handling, registered USTs, and/or unauthorized releases of hazardous materials for the subject property addresses of 18650 Cambern Avenue and 18650 Cambern Street. According to the SCAQMD website, no records regarding hazardous substances and/or petroleum products handling practices were on file for the subject property.

Riverside County Department of Environmental Health

On February 22, 2022, the Riverside County Environmental Health Department (RCDEH) was contacted regarding records of historical hazardous/flammable permits, hazardous materials handling, unauthorized releases of hazardous substances or petroleum products, hazardous/flammable incidents, and/or registered USTs for the subject property addresses of 18650 Cambern Avenue and 18650 Cambern Street. According to a representative of the RCEHD, no records of historical hazardous/flammable permits, hazardous materials handling, unauthorized releases of hazardous substances or petroleum products, hazardous/flammable incidents, and/or registered USTs were on file for the subject property.

Riverside County Transportation and Land Management Agency

On February 22, 2022, SALEM contacted the RCTLMA regarding records for the subject property APNs and associated historical addresses of 18650 Cambern Avenue and 18650 Cambern Street. According to a representative of the RCTLMA, the earliest record on file for the associated historical address of 18650 Cambern Street is a building permit for “MH site prep (comm)” dated August 5, 1982. Other records on file for the associated historical address of 18650 Cambern Street include a building permit for “low profile” dated August 9, 1982; a building permit for a “free standing sign” dated October 5, 1982; and a building permit for a “wooden patio to MH” dated October 20, 1982.

SALEM additionally searched the RCTLMA’s Public Land Use System (PLUS) online portal on February 22, 2022. According to the PLUS portal a conditional use permit for a “mobile home sales facility” dated August 9, 1982 was on file. Please refer to Appendix H for copies of RCTLMA records.

Riverside County Planning Department

On February 22, 2022, SALEM contacted the Riverside County Planning Department (RCPD) regarding records for the subject property APNs and associated historical addresses of 18650 Cambern Avenue and 18650 Cambern Street. According to a representative of the RCPD, no records are on file for the subject property.

As stated in SALEM’s previous Phase I ESA report dated March 18, 2021, the client provided SALEM with a Change of Zone letter to the RCPD noting that the subject property “is not in the flood plain and is only subject to local nuisance runoff,” defining the suitability of the site for subsurface waste disposal (septic system) according to its soil series, and noting that paved access will be required as a condition of development dated June 27, 1980. Please refer to Appendix I for copies of RCPD records.

Riverside County Fire Department

On February 24, 2022, the Riverside County Fire Department (RCFD) was contacted regarding records of historical hazardous/flammable permits, hazardous materials handling, and registered USTs for the subject property’s historical addresses of 18650 Cambern Avenue and 18650 Cambern Street. According to a

representative of the RCFD, no records of historical hazardous/flammable permits, hazardous materials handling, or registered USTs are on file for the subject property.

Local Area Tribal Records

According to the EDR Radius Map Report, no tribal records are listed for the subject property or adjoining properties.

8.1 Standard Environmental Record Sources

EDR performed a search of federal, state, and local regulatory agency databases for the subject property and surrounding area. The various search distances as required by ASTM E1527-13 and E1527-21 extended up to one mile from the subject property. Several agencies have published documents that list businesses or properties which have handled hazardous materials or hazardous substances, or may have had a documented release of hazardous substances or petroleum products. The databases consulted in the course of this assessment were compiled by EDR on February 22, 2022 and represent reasonably ascertainable current listings. SALEM did not verify the locations and distances of every site listed by EDR. SALEM verified locations and distances of the sites SALEM deemed as having a potential to environmentally impact the subject property. The actual location of the off-site properties identified may differ from the EDR listing. Table III summarizes the listed properties located within the specified ASTM Search Radii. The EDR Radius Map report is included in Appendix J.

TABLE III
EDR Radius Map Summary

DATABASE	TYPE OF RECORDS	SUBJECT PROPERTY	<1/8 MILE	1/8 - 1/4 MILE	1/4 - 1/2 MILE	1/2 - 1 MILE
STANDARD ENVIRONMENTAL RECORDS						
<i>Federal NPL Site List</i>						
NPL	National Priorities List	0	0	0	0	0
Proposed NPL	Proposed National Priorities List Sites	0	0	0	0	0
NPL LIENS	Federal Superfund Liens	0	0	0	0	0
<i>Federal Delisted NPL Site List</i>						
Delisted NPL	National Priority List Deletions	0	0	0	0	0
<i>Federal CERCLIS List</i>						
Federal Facility	Federal Facility Site Information Listing	0	0	0	0	---
SEMS	Superfund Enterprise Management System	0	0	0	0	---
<i>Federal CERCLIS NFRAP Site List</i>						
SEMS-ARCHIVE	Superfund Enterprise Management System Archive	0	0	0	0	---
<i>Federal RCRA CORRACTS Facilities List</i>						
CORRACTS	Corrective Action Report	0	0	0	0	0
<i>Federal RCRA non-CORRACTS TSD Facilities List</i>						
RCRA-TSDF	RCRA – Treatment, Storage, and Disposal	0	0	0	0	---
<i>Federal RCRA Generators List</i>						
RCRA – LQG	RCRA – Large Quantity Generators	0	1	2	---	---
RCRA – SQG	RCRA – Small Quantity Generators	0	1	3	---	---
RCRA – VSQG	RCRA – Very Small Quantity Generators	0	0	0	---	---
<i>Federal Institutional Controls/Engineering Controls Registries</i>						
LUCIS	Land Use Control Information System	0	0	0	0	---
US ENG CONTROLS	Engineering Controls Sites List	0	0	0	0	---
US INST CONTROL	Sites with Institutional Controls	0	0	0	0	---
<i>Federal ERNS List</i>						
ERNS	Emergency Response Notification System	0	0	---	---	---
<i>State and Tribal Equivalent NPL</i>						
RESPONSE	State Response Sites	0	0	0	0	0

TABLE III (cont'd)
EDR Radius Map Summary

DATABASE	TYPE OF RECORDS	SUBJECT PROPERTY	<1/8 MILE	1/8 - 1/4 MILE	1/4 - 1/2 MILE	1/2 - 1 MILE
State and Tribal Equivalent CERCLIS						
ENVIROSTOR	EnviroStor Database	0	0	0	0	1
State and Tribal Landfill and/or Solid Waste Disposal Site List						
SWF/LF	Solid Waste Information System	0	0	1	0	---
State and Tribal Leaking Storage Tank Lists						
LUST	Leaking Underground Storage Tanks	0	0	5	0	---
INDIAN LUST	LUST on Indian Land	0	0	0	0	---
CPS-SLIC	Statewide SLIC Cases	0	0	0	0	---
State and Tribal Registered Storage Tank Lists						
FEMA UST	Underground Storage Tank Listing	0	0	0	---	---
UST	Active UST Facilities	0	1	7	---	---
AST	Aboveground Storage Tank Facilities	0	0	4	---	---
INDIAN UST	USTs on Indian Land	0	0	0	---	---
State and Tribal Voluntary Cleanup Sites						
INDIAN VCP	Voluntary Cleanup on Indian Land	0	0	0	0	---
VCP	Voluntary Cleanup Program Properties	0	0	0	0	---
State and tribal Brownfields sites						
BROWNFIELDS	Considered Brownfields Sites Listing	0	0	0	0	---
ADDITIONAL ENVIRONMENTAL RECORDS						
Local Brownfield Lists						
US BROWNFIELDS	Brownfield Sites	0	0	0	0	---
Local Lists of Landfill/Solid Waste Disposal Sites						
WMUDS/SWAT	Waste Management Unit Database	0	0	0	0	---
SWRCY	Recycler Database	0	0	0	0	---
HAULERS	Registered Waste Tire Haulers Lists	0	0	---	---	---
INDIAN ODI	Report on Open Dumps on Indian Land	0	0	0	0	---
ODI	Open Dump Inventory	0	0	0	0	---
DEBRIS REGION 9	Illegal Dump Site Locations	0	0	0	0	---
IHS OPEN DUMPS	Open Dumps on Indian Land	0	0	0	0	---
Local Lists of Hazardous Waste/Contaminated Sites						
US HIST CDL	Historic Clandestine Drug Labs	0	0	---	---	---
HIST Cal-Sites	Cal-Sites Database	0	0	0	0	0
SCH	School Property Evaluation Program	0	0	0	---	---
CDL	Clandestine Drug Labs	0	0	---	---	---
Toxic Pits	Toxic Pits Cleanup Act Sites	0	0	0	0	0
CERS HAZ WASTE	CA Environmental Reporting System	0	7	7	---	---
US CDL	Clandestine Drug Labs	0	0	---	---	---
AQUEOUS FOAM	Former Fire Training Facility Listing	0	---	---	---	---
PFAS	PFAS Contamination Site Locations	0	0	0	0	---
Local Lists of Registered Storage Tanks						
SWEEPS UST	SWEEPS UST Lists	0	0	4	---	---
HIST UST	Historical UST	0	0	2	---	---
CERS TANKS	CA Environmental Reporting System	0	1	6	---	---
CA FID UST	Facility Inventory Database	0	0	4	---	---
Local Land Records						
LIENS	Environmental Liens Listing	0	0	---	---	---
LIENS 2	CERCLA Lien Information	0	0	---	---	---
DEED	Deed Restriction Listing	0	0	0	0	---
Records of Emergency Release Reports						
HMIRS	Hazardous Materials Information System	0	0	---	---	---

TABLE III (cont'd)
EDR Radius Map Summary

DATABASE	TYPE OF RECORDS	SUBJECT PROPERTY	<1/8 MILE	1/8 - 1/4 MILE	1/4 - 1/2 MILE	1/2 - 1 MILE
CHMIRS	CA Hazardous Material Information System	0	0	---	---	---
LDS	Land Disposal Sites Listing	0	0	---	---	---
MCS	Military Cleanup Sites Listing	0	0	---	---	---
SPILLS 90	Spills 90 data from First Search	0	0	---	---	---
<i>Other Ascertainable Records</i>						
RCRA Non-Gen / NLR	Non-Generators / No Longer Regulated	0	6	5	---	---
FUDS	Formerly Used Defense Sites	0	0	0	0	0
DOD	Department of Defense Sites	0	0	0	0	0
SCRD DRYCLEANERS	State Coalition for Remediation of Cleaners	0	0	0	0	---
US FIN ASSUR	Financial Assurance Information	0	0	---	---	---
EPA WATCH LIST	EPA Watch List	0	0	---	---	---
2020 COR ACTION	2020 Corrective Action Program List	0	0	0	---	---
TSCA	Toxic Substances Control Act	0	0	---	---	---
TRIS	Toxic Chemical Release Inventory System	0	0	---	---	---
SSTS	Section 7 Tracking Systems	0	0	---	---	---
ROD	Records of Decision	0	0	0	0	0
RMP	Risk Management Plans	0	0	---	---	---
RAATS	RCRA Administrative Action Tracking	0	0	---	---	---
PRP	Potentially Responsible Parties	0	0	---	---	---
PADS	PCB Activity Database System	0	0	---	---	---
ICIS	Integrated Compliance Information System	0	0	---	---	---
FTTS	FIFRA/TSCA Tracking System	0	0	---	---	---
MLTS	Material Licensing Tracking System	0	0	---	---	---
COAL ASH DOE	Steam-Electric Plan Operation Data	0	0	---	---	---
COAL ASH EPA	Coal Combustion Residues Surface List	0	0	0	0	---
PCB TRANSFORMER	PCB Transformer Registration Database	0	0	---	---	---
RADINFO	Radiation Information Database	0	0	---	---	---
HIST FTTS	FIFRA/TSCA Tracking System	0	0	---	---	---
DOT OPS	Incident and Accident Data	0	0	---	---	---
CONSENT	Superfund Consent Decrees	0	0	0	0	0
INDIAN RESERV	Indian Reservations	0	0	0	0	0
FUSRAP	Formerly Utilized Sites Remedial Action Program	0	0	0	0	0
UMTRA	Uranium Mill Tailings Sites	0	0	0	0	---
LEAD SMELTERS	Lead Smelter Sites	0	0	---	---	---
US AIRS	Aerometric Information Retrieval System	0	0	---	---	---
US MINES	Mines Master Index File	0	0	0	---	---
ABANDONED MINES	Abandoned Mines	0	0	0	---	---
FINDS	Facility Index System	0	0	---	---	---
UXO	Unexploded Ordnance Sites	0	0	0	0	0
ECHO	Enforcement & Compliance History Information	0	0	---	---	---
DOCKET HWC	Hazardous Waste Compliance Docket	0	0	---	---	---
FUELS PROGRAM	EPA Fuels Program Registered Listings	0	0	0	---	---
CA BOND EXP. PLAN	Bond Expenditure Plan	0	0	0	0	0
Cortese	Cortese Hazardous Waste & Substance Sites	0	0	2	0	---
CUPA Listings	Certified Unified Program Agency	0	0	0	---	---
DRYCLEANERS	Cleaner Facilities	0	0	0	---	---
EMI	Emissions Inventory Data	0	0	---	---	---
ENF	Enforcement Action Listing	0	0	---	---	---
Financial Assurance	Financial Assurance Information Listing	0	0	---	---	---

TABLE III (cont'd)
EDR Radius Map Summary

DATABASE	TYPE OF RECORDS	SUBJECT PROPERTY	<1/8 MILE	1/8 - 1/4 MILE	1/4 - 1/2 MILE	1/2 - 1 MILE
HAZNET	Facility and Manifest Data	0	0	---	---	---
ICE	Permitted Facilities with Inspections /Enforcements	0	0	---	---	---
HIST CORTESE	Historical Cortese sites.	0	0	0	0	---
HWP	EnviroStor Permitted Facilities Listing	0	0	0	0	0
HWT	Registered Hazardous Waste Transporter	0	0	0	---	---
MINES	Mines Site Location Listing	0	0	0	---	---
MWMP	Medical Waste Management Program	0	0	0	---	---
NPDES	NPDES Permits Listing	0	0	---	---	---
PEST LIC	Pesticide Regulation Licenses Listing	0	0	---	---	---
PROC	Certified Processors Database	0	0	0	0	---
Notify 65	Proposition 65 Records	0	0	0	0	0
UIC	Underground Injection Wells Listings	0	0	---	---	---
UIC GEO	Underground Injection Control Sites	0	0	---	---	---
WASTEWATER PITS	Oil Wastewater Pits Listing	0	0	0	0	---
WDS	Waste Discharge System	0	0	---	---	---
WIP	Well Investigation Program Case List	0	0	0	---	---
MILITARY PRIV SITES	Military Privatized Sites	0	0	---	---	---
PROJECT	GeoTracker Project Sites	0	0	---	---	---
WDR	Waste Discharge Requirements Listing	0	0	---	---	---
CIWQS	CA Integrated Water Quality System	0	0	---	---	---
CERS	CA Environmental Reporting System	0	0	---	---	---
NON-CASE INFO	GeoTracker Non-Case Info	0	0	---	---	---
OTHER OIL GAS	GeoTracker Other Oil & Gas Sites	0	0	---	---	---
PROD WATER PONDS	GeoTracker Produced Water Ponds	0	0	---	---	---
SAMPLING POINT	GeoTracker Sampling Point	0	0	---	---	---
WELL STIM PROJ	GeoTracker Well Stimulation Project	0	0	---	---	---
HWTS	Hazardous Waste Tracking System	0	---	---	---	---
MINES MRDS	Mineral Resources Data System	0	2	---	---	---
EDR HIGH RISK HISTORICAL RECORDS						
EDR Exclusive Records						
EDR MGP	EDR Manufactured Gas Plants	0	0	0	0	0
EDR Hist Auto	EDR Historical Auto Stations	0	0	---	---	---
EDR Hist Cleaner	EDR Historical Cleaners	0	0	---	---	---
EDR RECOVERED GOVERNMENT ARCHIVES						
Exclusive recovered Government Archives						
RGA LF	Recovered Government Archive Solid Waste Facilities List	0	0	---	---	---
RGA LUST	Recovered Government Archive Leaking Underground Storage Tank	0	0	---	---	---

0 = No sites in radius identified

--- = Not Searched

The subject property was not listed in the EDR-provided government database report. No sites with reported releases of hazardous substances or petroleum products to the subsurface were reported within a one-eighth-mile radius of the subject property.

In general, only hazardous substances or petroleum products released from facilities located approximately up-gradient and within a few hundred feet of the subject property, or in a cross-gradient direction close to the subject property, are judged to have a reasonable potential of migrating to the subject property. This

opinion is based on the assumption that materials generally do not migrate large distances laterally within the soil, but rather tend to migrate with groundwater in the general direction of groundwater flow.

Two orphan sites were identified in the EDR-provided government database report. Based upon SALEM's visual observations made during our site reconnaissance, as well as various influencing factors including approximate distance from the subject property, the orphan sites are deemed to have a low potential to environmentally impact the subject property and do not present an REC to the subject property.

No engineering control sites, sites with institutional controls, or sites with deed restrictions were listed for the subject property, adjoining, or vicinity properties in the EDR-provided government database report.

No Indian reservations or LUSTs on Indian land were reported on the subject property, adjoining, or vicinity properties in the EDR-provided government database report.

The remaining properties identified by EDR within the specified search radius of the subject property, which appeared on local, state, or federally published lists of sites that use of have had releases of hazardous substances or petroleum products, were determined through SALEM's field observations to be of sufficient distance and/or situated hydraulically cross/down-gradient of the subject property, such that impacts to the subject property are not likely and therefore, do not present an REC to the subject property.

9.0 POTENTIAL VAPOR ENCROACHMENT CONDITION

Vapor intrusion is a way by which chemicals in soil and groundwater can migrate into indoor air. Chemical vapors moving up through soil and into a building are a potential source of indoor air contamination and may pose a risk to human health. In evaluating the potential for a vapor encroachment condition (VEC) on the subject property, SALEM attempted to determine if there was information indicating that chemicals of concern were located within the "critical distance," defined as the lineal distance between the nearest edge of a contaminated plume and the nearest target property boundary. Based on ASTM E 2600-15 *Standard Guide for Vapor Encroachment Screening on Property Involved in Real Estate Transactions*, the "critical distance" is equal to 100 feet, with the exception of dissolved petroleum hydrocarbons, which have a "critical distance" of 30 feet. If non-aqueous phase petroleum hydrocarbons are present, the 100-foot "critical distance" is utilized.

9.1 Vapor Encroachment Screening

SALEM has performed a Vapor Encroachment Screening (Tier 1) in general accordance with the scope and limitations of ASTM Standard Practice E2600-15 for the subject property. SALEM utilized site and site vicinity specific criteria including groundwater gradient, distance of area properties of environmental concern from the subject property, and the types of constituents of concern which were released to evaluate potential vapor encroachment issues. The purpose of this Vapor Encroachment Screening (Tier 1) is to identify the existing or potential Vapor Encroachment Conditions (VEC), as defined by ASTM E2600-15, affecting the subject property. As part of the screening, SALEM has completed the following questionnaire, as duplicated from Section X3 of ASTM E2600-15.

TABLE IV
Vapor Encroachment Questionnaire

QUESTION	RESPONSE	COMMENTS
1. Property Type?	Vacant	
2. Are there buildings/structures on the subject property?	No	
3. Will buildings/structures be constructed on the subject property in the future?	Yes	

TABLE IV (cont'd)
Vapor Encroachment Questionnaire

QUESTION	RESPONSE	COMMENTS
4. If buildings exist or are proposed, do/will they have elevators?	No	
5. Type of level below grade (existing or proposed)?	Slab-on-Grade (proposed)	
6. Is there ventilation below grade?	N/A	
7. Sump pumps, floor drains, or trenches (existing or proposed)?	No	
8. Radon or methane mitigation system installed?	N/A	
9. Heating system type (existing or proposed)?	HVAC (proposed)	
10. Type of fuel energy (existing or proposed)?	Electric/Natural Gas (proposed)	
11. Have there ever been any environmental problems at the subject property?	No	
12. Does/will a gas station operate anywhere on the subject property?	No	
13. Do any tenants use hazardous chemicals in relatively large quantities on the subject property?	No	
14. Have any tenants ever complained about odors in the building or experience health-related problems that may have been associated with the building?	No	
15. Are the operations (or proposed operations to be performed) on the subject property OSHA regulated?	No	
16. Are there any existing or proposed underground storage tanks (USTs) or aboveground storage tanks (ASTs) located on the subject property?	No	
17. Are there any sensitive receptors (children, elderly, people in poor health, etc.) that occupy or will occupy the subject property?	No	

TABLE V
Additional VEC Criteria

QUESTION	RESPONSE	COMMENTS
1. Is the subject property known to have current or past contamination?	No	
2. Is contamination of the subject property suspected?	No	
3. Is an <u>adjacent</u> property known to have current or past contamination which may have impacted the subject property?	No	
4. Is a <u>nearby</u> property known to have current or past contamination which may have impacted the subject property?	No	
5. Is regional groundwater contamination known to exist beneath the subject property?	No	
6. Are you aware of other conditions which may result in vapor intrusion at the subject property?	No	

Based upon the results of SALEM's Tier 1 VES, it is SALEM's opinion that a potential VEC "likely does not exist" at the subject property. As such, no further assessment is recommended.

10.0 BUSINESS ENVIRONMENTAL RISKS

10.1 Asbestos-Containing Building Materials

Asbestos is the name given to a number of naturally occurring, fibrous silicate minerals mined for their useful properties such as thermal insulation, chemical and thermal stability, and high tensile strength. Asbestos is commonly used as an acoustic insulator, thermal insulation, fire proofing and in other building materials. Friable asbestos-containing material (ACM), when dry, can be crumbled, pulverized, or reduced to powder by hand pressure. Non-friable ACM can be crumbled, pulverized, or reduced to powder during machining, cutting, drilling, or other abrasive procedures. Friable ACM is more likely to release fibers when disturbed or damaged than non-friable ACM. Exposure to airborne friable asbestos may result in a potential health risk because persons breathing the air may breathe in asbestos fibers. Continued exposure

can increase the amount of fibers that remain in the lung. Fibers embedded in lung tissue over time may cause serious lung diseases including: asbestosis, lung cancer, or mesothelioma. The Occupational Safety and Health Administration (OSHA) regulation 29 CFR 1926.1101 requires certain construction materials to be *presumed* to contain asbestos, for purposes of this regulation. All thermal system insulation (TSI), surfacing material, and asphalt/vinyl flooring that are present in a building constructed prior to 1981 and have not been appropriately tested are “presumed asbestos-containing material” (PACM).

During SALEM’s site reconnaissance, no structures were observed on the subject property. Therefore, ACMs are not considered an on-site environmental concern at this time.

10.2 Lead-Based Paint

Lead is a highly toxic metal that affects virtually every system of the body. While adults can suffer from excessive lead exposures, the groups most at risk are fetuses, infants, and children under 6. The Consumer Product Safety Commission banned the use of lead in paint in 1978. Most manufactures, however, had ceased using lead well before this time. Paint applied after 1978 is not considered suspect LBP. Congress passed the Residential Lead-Based Paint Hazard Reduction Act of 1992, also known as “Title X,” to protect families from exposure to lead from paint, dust, and soil. Section 1018 of this law directed the Housing and Urban Development (HUD) and the US EPA to require the disclosure of known information on lead-based paint (LBP) and LBP hazards before the sale or lease of most housing built before 1978. Sellers, landlords, and their agents are responsible for providing this information to the buyer or renter before sale or lease.

According to Section 1017 of Title X, “LBP hazard is any condition that causes exposure to lead from lead-contaminated dust; bare, lead-contaminated soil; or LBP that is deteriorated or intact LBP present on accessible surfaces, friction surfaces, or impact surfaces that would result in adverse human health effects.” Therefore, under Title X intact lead-based paint on most walls and ceilings is not considered a “hazard,” although the condition of the paint should be monitored and maintained to ensure that it does not become deteriorated. LBP is defined as any paint, varnish, stain, or other applied coating that has 1.0 mg/cm² (or 5,000 µg/g by weight) or more of lead.

During SALEM’s site reconnaissance, no structures were observed on the subject property. Therefore, LBP is not considered an on-site environmental concern at this time.

10.3 Radon

Radon is a naturally occurring gaseous substance resulting from the radioactive decay of uranium to radium and then to radon. Uranium is a common element found in many geologic formations and substrates, particularly igneous and metamorphic rocks. Radon has a half-life of only 3.8 days and decays to its daughter elements (polonium 218, polonium 214, bismuth 214, and lead 214). It is these daughter elements that represent the health hazard commonly associated with radon. Radon gas can enter a building through cracks in the foundation and walls and become attached to dust particles and inhaled which could cause damage to human lung tissue. Radon is measured in picocuries per liter of air (pCi/L). The EPA has an established safe radon level of 4 pCi/L. Based on the EPA Radon Zone Map of California, the subject Property is located within **EPA Zone 2**, which has a predicted indoor radon screening between 2 pCi/L and 4 pCi/L (Low Potential). The EDR-provided radon data cites Riverside County has having 100% of 12 1st floor spaces with <4 pCi/L. However, radon levels may vary from one area to another and the only way to accurately assess radon gas levels on the subject property is to conduct a radon gas survey.

10.4 Mold

Molds are microscopic organisms found virtually everywhere, indoors, and outdoors. Mold will grow and multiply under the right conditions, needing only sufficient moisture (e.g. in the form of very high humidity,

condensation, or water from a leaking pipe, etc.) and organic material (e.g., ceiling tile, drywall, paper, or natural fiber carpet padding). Mold growths often appear as discoloration, staining, or fuzzy growth on building materials or furnishings and are varied colors of white, gray, brown, black, yellow, and green. In large quantities, molds can cause allergic symptoms when inhaled or through the toxins the molds emit.

During SALEM's site reconnaissance, no structures were observed on the subject property. Therefore, mold is not considered an on-site environmental concern at this time.

11.0 DISCUSSION OF FINDINGS

Historical Uses

The subject property comprises five contiguous rectangular-shaped parcels of undeveloped land totaling approximately 9.23 acres located on the east corner of Central Avenue and Cambern Avenue in Lake Elsinore, California (Riverside County APNs 377-020-014, 377-020-016, 377-020-017, 377-020-018, and 377-020-019). The subject property has associated historical addresses of 18650 Cambern Avenue and 18650 Cambern Street. SALEM's review of historical aerial photographs indicates that the subject property was undeveloped land in 1938. From at least 1949 and until at least 1974, the northwestern portion of the subject property appears to have been occupied by a rectangular-shaped pit that was deeper in the center and sloped out on each side. During this time period, the subject property appears to be associated with the clay pit mining operations located adjoining to the northwest across Central Avenue and may have been utilized for disposal of wastes generated from clay mining operations. By 1978, the pit had been backfilled and the subject property appeared to have been graded. SALEM's review of historical aerial photographs and City Directories reveals that the northwestern portion of the subject property was occupied by a mobile home sales facility from least 1985 until at least 1992. By 1994, the subject property was vacant land. Based on SALEM's site reconnaissance, previous environmental reports, and contacts with state and local regulatory agencies, no RECs were identified in connection with the historical use of the subject property.

Current Uses

At the time of SALEM's February 25, 2022 site reconnaissance, the subject property was undeveloped graded land covered in native vegetation. A minor amount of illegal dumping was observed on the subject property near the east corner including household items and asphalt. During the visual observations of the subject property, no hazardous substances or petroleum products were observed to be stored or handled on the subject property. Exposed surface soils did not exhibit obvious signs of discoloration. No other obvious evidence (vent pipes, fill pipes, dispensers, etc.) of USTs was noted within the area observed. Based on SALEM's field observations and contact with state and local regulatory agencies, no RECs were identified in connection with the current use of the subject property.

Adjoining Properties

Based on SALEM's field observations, review of the EDR Radius Map Report, and consultation with state and local regulatory agencies, no RECs exist in connection with the subject property from adjoining property uses.

11.1 Evaluation of Data Gaps/Data Failure

In accordance with ASTM E1527-13 and E1527-21 guidance, data gaps represent a lack of or inability to obtain information required by this practice despite good faith efforts by the environmental professional to gather such information. Data gaps may result from incompleteness in any of the activities required by this practice. Data failure represents the failure to achieve the historical research objects of this practice even after reviewing the standard historical sources that are reasonably ascertainable and likely to be useful. Data failure is one type of

data gap. The following is a summary of data gaps encountered in the process of preparing this report including an observation as the presumed significance of that data gap to the conclusions of this assessment.

- Some of the intervals between documented sources exceeded five years.

However, taken in consideration with the available information obtained in the course of preparing this report in conjunction with professional experience, there is no evidence to suggest that these data gaps might alter the conclusions of this assessment.

12.0 SUMMARY AND CONCLUSIONS

We have performed a *Phase I Environmental Site Assessment Update* in conformance with the scope and limitations of ASTM Practice E1527-13 and E1527-21 of the Proposed Commercial Development site located on the east corner of Central Avenue and Cambern Avenue in Lake Elsinore, California (Riverside County APNs 377-020-014, 377-020-016, 377-020-017, 377-020-018, and 377-020-019; associated historical addresses of 18650 Cambern Avenue and 18650 Cambern Street), the *property*. Any exceptions to, or deletions from, this practice are described in Section 13 of this *report*. During the course of this assessment, SALEM identified no evidence of RECs in connection with the subject property as defined by ASTM E1527-13 and E1527-21.

13.0 LIMITATIONS

This Phase I ESA Update Report has been prepared for the exclusive use of **Evergreen Devco, Inc.; Evergreen-Cambern & Central North, L.L.C.; Evergreen-Cambern & Central South, L.L.C.; Evergreen-Cambern & Central South Land, L.L.C; and Cambern & Central North, L.L.C** and their subsidiaries and affiliates. Unauthorized use of or reliance on the information contained in this report, unless given express written consent by SALEM, **Evergreen Devco, Inc.; Evergreen-Cambern & Central North, L.L.C.; Evergreen-Cambern & Central South, L.L.C.; Evergreen-Cambern & Central South Land, L.L.C; and Cambern & Central North, L.L.C** is strictly prohibited. The following limitations and exceptions apply:

- The scope of work completed was designed solely to meet the needs of SALEM's client. SALEM shall not be liable for any unintended usage of this report by another party. In addition, based on the ASTM guidelines, the ESA is only valid if completed within 180 days of an acquisition or the transaction necessitating the ESA.
- No ESA can wholly eliminate uncertainty regarding the potential for RECs in connection with a property. This ESA was designed to reduce, but not eliminate the potential for RECs at the subject property, within reasonable limits of time and cost. The ESA is not intended to be exhaustive or all-inclusive and does not represent a guarantee of the identification of all possible environmental risk.
- An ESA is intended to be a non-intrusive investigation and generally does not include sampling or testing of air, soil, water or building materials. No destructive testing was completed and concealed areas, such as behind walls or within machinery, were not accessed. Testing, if any, is designed solely to meet the needs of the ESA, not to meet any local, state, or federal regulations and should not be utilized as such.

-
- Information in this report is based on personal interviews, government records, published resources, and various historical documents. Accuracy and completeness of information varies among information sources and may be inaccurate or incomplete. The information utilized in this ESA is from sources deemed to be reliable; however, no representation or warranty is made as to the accuracy thereof. SALEM will have no ongoing obligation to obtain and include information that was not reasonably ascertainable, practically reviewable or provided to SALEM in a reasonable timeframe to formulate an opinion and complete the assessment by the agreed upon due date.
 - Unless specifically identified in the scope of work, the ESA excludes consideration of non-ASTM scope issues including, but not limited to, lead in drinking water, asbestos, lead-based paint, industrial hygiene, health and safety, endangered species, wetlands, indoor air quality, vapor intrusion, electromagnetic fields, biological agents, or mold.
 - The ESA includes some information that may be relevant to regulatory compliance, but is not intended and shall not be construed as a compliance audit and cannot be considered a verification of regulatory compliance. While the general environmental setting of the subject property is described, this assessment is not intended to be a formal flood plain or wetland determination, and no warranty is made thereof. Depending on its past, present, or future intended use, the property under review may or may not be subject to regulation and permitting under environmental and health and safety laws, such as, but not limited to, the Clean Air Act, the Clean Water Act, the Solid Waste Disposal Act, the Occupational Safety and Health Act, and other federal, state, and local regulations. SALEM assumes no responsibility or liability respecting regulatory permitting or compliance issues.
 - Client is advised that if the ESA is obtained with the intent of qualifying the purchaser as an innocent landowner, contiguous property owner, or bona fide prospective purchaser under CERCLA, there will be continuing obligations of due care and responsiveness and additional legal requirements that likely apply to such status. SALEM accepts and undertakes no responsibility as to such requirements and advises that counsel be separately consulted with respect to such requirements.
 - The findings and conclusions presented in this Phase I ESA Report are based on field review and observations and on data obtained from the sources listed in the report. The findings of this report are valid as of the present. The passage of time, natural processes or human intervention on the subject property or adjacent properties and changes in the regulations can cause changed conditions which can invalidate the findings and conclusions presented in this report.

14.0 QUALIFICATIONS

This Phase I ESA Update was conducted under the supervision or responsible charge of SALEM's undersigned environmental professional with oversight from the undersigned registered professional. The work was conducted in accordance with ASTM E1527-13 and E1527-21, accepted industry standards for environmental due diligence in place at the time of the preparation of this report, and SALEM's quality-control policies.

We declare that, to the best of our professional knowledge and belief, we meet the definition of environmental professional as defined in §312.10 of 40 CFR 312 and we have the specific qualifications based on education, training, and experience to assess a property of the nature, history, and setting of the

subject property. We have developed and performed the all appropriate inquiries in conformance with the standards and practices set forth in 40 CFR Part 312.

15.0 REFERENCES

The following list summarizes the references utilized in preparing this report:

- Aerial photographs provided by Environmental Data Resources, Inc.
- California Environmental Protection Agency, Recorded Deed Restriction List, 1994.
- California Environmental Protection Agency, Department of Toxic Substances Control records.
- California Regional Water Quality Control Board records.
- Cal-EPA Voluntary Cleanup Program records.
- California Statewide Radon Survey Screening results conducting during 1990-1991.
- City of Lake Elsinore Building Department records.
- City of Lake Elsinore Planning Department records.
- City of Lake Elsinore Department of Public Works records.
- Elsinore Valley Municipal Water District records.
- Federal and State regulatory agency lists compiled by EDR.
- Riverside County Assessor's Office records.
- Riverside County Environmental Health Department records.
- Riverside County Fire Department records.
- Riverside County Planning Department
- Riverside County Transportation and Land Management Agency records.
- Sanborn Fire Insurance Maps for Lake Elsinore, California (EDR).
- The Munger Map Book, California – Alaska Oil & Gas Fields, Munger Maps – 1999.
- U.S. EPA Federal Superfund Liens List and the U.S. EPA California Liens, 1995.
- U.S. Geological Survey, 7.5 minute Lake Elsinore, California topographic quadrangle map, dated 2018.

If you have any questions, or if we may be of further assistance, please do not hesitate to contact our office at (909) 980-6455.

Respectfully submitted,

SALEM Engineering Group, Inc.



Reily Rivera
Environmental Project Manager



Clarence Jiang, PE, GE
Project Engineer
RCE No. 50233/ RGE No. 2477



2c: herewith



Photo 1: View of subject property.



Photo 2: View of subject property from north corner facing southwest.

PHOTOGRAPHS

**PROPOSED COMMERCIAL DEVELOPMENT
EAST CORNER OF CENTRAL AVE. & CAMBERN AVE.
LAKE ELSINORE, CALIFORNIA**

PROJECT NO.

3-421-0165

DATE:

March, 2022

PAGE:

Page 1 of 7



SALEM
engineering group, inc.



Photo 3: View of subject property from north corner facing southeast.



Photo 4: View of subject property from east corner facing northwest.

PHOTOGRAPHS

**PROPOSED COMMERCIAL DEVELOPMENT
EAST CORNER OF CENTRAL AVE. & CAMBERN AVE.
LAKE ELSINORE, CALIFORNIA**

PROJECT NO.

3-421-0165

DATE:

March, 2022

PAGE:

Page 2 of 7



SALEM
engineering group, inc.



Photo 5: View of subject property from east corner facing southwest.



Photo 6: View of subject property from south corner facing northeast.

PHOTOGRAPHS

**PROPOSED COMMERCIAL DEVELOPMENT
EAST CORNER OF CENTRAL AVE. & CAMBERN AVE.
LAKE ELSINORE, CALIFORNIA**

PROJECT NO.

3-421-0165

DATE:

March, 2022

PAGE:

Page 3 of 7



SALEM
engineering group, inc.



Photo 7: View of subject property from south corner facing northwest.



Photo 8: View of subject property from west corner facing southeast.

PHOTOGRAPHS

**PROPOSED COMMERCIAL DEVELOPMENT
EAST CORNER OF CENTRAL AVE. & CAMBERN AVE.
LAKE ELSINORE, CALIFORNIA**

PROJECT NO.

3-421-0165

DATE:

March, 2022

PAGE:

Page 4 of 7





Photo 9: View of subject property from west corner facing northeast.



Photo 10: View of adjoining property to the northeast.

PHOTOGRAPHS

**PROPOSED COMMERCIAL DEVELOPMENT
EAST CORNER OF CENTRAL AVE. & CAMBERN AVE.
LAKE ELSINORE, CALIFORNIA**

PROJECT NO.

3-421-0165

DATE:

March, 2022

PAGE:

Page 5 of 7



SALEM
engineering group, inc.



Photo 11: View of adjoining property to the southwest.



Photo 12: View of adjoining property to the southwest.

PHOTOGRAPHS

**PROPOSED COMMERCIAL DEVELOPMENT
EAST CORNER OF CENTRAL AVE. & CAMBERN AVE.
LAKE ELSINORE, CALIFORNIA**

PROJECT NO.

3-421-0165

DATE:

March, 2022

PAGE:

Page 6 of 7





Photo 13: View of adjoining property to the southwest.



Photo 14: View of adjoining property to the northwest.

PHOTOGRAPHS

**PROPOSED COMMERCIAL DEVELOPMENT
EAST CORNER OF CENTRAL AVE. & CAMBERN AVE.
LAKE ELSINORE, CALIFORNIA**

PROJECT NO.

3-421-0165

DATE:

March, 2022

PAGE:

Page 7 of 7



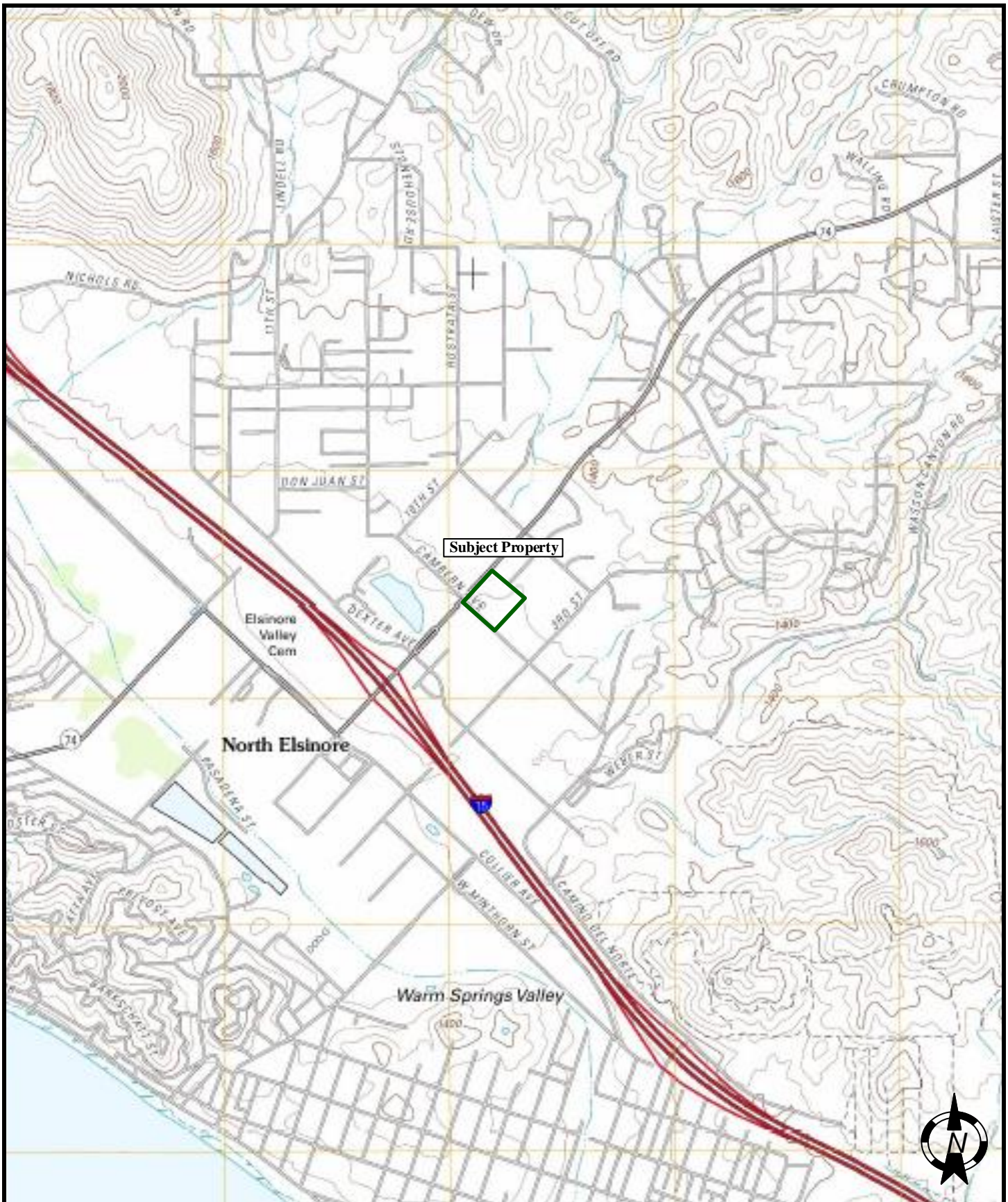

TOPOGRAPHIC MAP (2012)

SCALE:

NTS

DATE:

March, 2022

DRAWN BY:

KV

APPROVED BY:

RR

PROJECT NO.:

3-421-0165

FIGURE NO.:

1

**PROPOSED COMMERCIAL DEVELOPMENT
EAST CORNER OF CENTRAL AVE. & CAMBERN AVE.
LAKE ELSINORE, CALIFORNIA**



SALEM
engineering group, inc.



AERIAL PHOTOGRAPH (2016)

SCALE:	DATE:
NTS	March, 2022
DRAWN BY:	APPROVED BY:
KV	RR
PROJECT NO.:	FIGURE NO.:
3-421-0165	2

**PROPOSED COMMERCIAL DEVELOPMENT
EAST CORNER OF CENTRAL AVE. & CAMBERN AVE.
LAKE ELSINORE, CALIFORNIA**





<p>SITE MAP</p>	<p>SCALE: NTS</p>	<p>DATE: March, 2022</p>	<div data-bbox="982 1848 1494 1974">  </div>
<p>PROPOSED COMMERCIAL DEVELOPMENT EAST CORNER OF CENTRAL AVE. & CAMBERN AVE. LAKE ELSINORE, CALIFORNIA</p>	<p>DRAWN BY: KV</p>	<p>APPROVED BY: RR</p>	
	<p>PROJECT NO.: 3-421-0165</p>	<p>FIGURE NO.: 3</p>	





First American

Commitment

ALTA Commitment for Title Insurance

ISSUED BY

First American Title Insurance Company

File No: NCS-983972-PHX1

COMMITMENT FOR TITLE INSURANCE

Issued By

FIRST AMERICAN TITLE INSURANCE COMPANY

NOTICE

IMPORTANT-READ CAREFULLY: THIS COMMITMENT IS AN OFFER TO ISSUE ONE OR MORE TITLE INSURANCE POLICIES. ALL CLAIMS OR REMEDIES SOUGHT AGAINST THE COMPANY INVOLVING THE CONTENT OF THIS COMMITMENT OR THE POLICY MUST BE BASED SOLELY IN CONTRACT.

THIS COMMITMENT IS NOT AN ABSTRACT OF TITLE, REPORT OF THE CONDITION OF TITLE, LEGAL OPINION, OPINION OF TITLE, OR OTHER REPRESENTATION OF THE STATUS OF TITLE. THE PROCEDURES USED BY THE COMPANY TO DETERMINE INSURABILITY OF THE TITLE, INCLUDING ANY SEARCH AND EXAMINATION, ARE PROPRIETARY TO THE COMPANY, WERE PERFORMED SOLELY FOR THE BENEFIT OF THE COMPANY, AND CREATE NO EXTRACTIONAL LIABILITY TO ANY PERSON, INCLUDING A PROPOSED INSURED.

THE COMPANY'S OBLIGATION UNDER THIS COMMITMENT IS TO ISSUE A POLICY TO A PROPOSED INSURED IDENTIFIED IN SCHEDULE A IN ACCORDANCE WITH THE TERMS AND PROVISIONS OF THIS COMMITMENT. THE COMPANY HAS NO LIABILITY OR OBLIGATION INVOLVING THE CONTENT OF THIS COMMITMENT TO ANY OTHER PERSON.

COMMITMENT TO ISSUE POLICY

Subject to the Notice; Schedule B, Part I-Requirements; Schedule B, Part II-Exceptions; and the Commitment Conditions, ***First American Title Insurance Company***, a Nebraska Corporation (the "Company"), commits to issue the Policy according to the terms and provisions of this Commitment. This Commitment is effective as of the Commitment Date shown in Schedule A for each Policy described in Schedule A, only when the Company has entered in Schedule A both the specified dollar amount as the Proposed Policy Amount and the name of the Proposed Insured.

If all of the Schedule B, Part I-Requirements have not been met within six months after the Commitment Date, this Commitment terminates and the Company's liability and obligation end.

First American Title Insurance Company

Dennis J. Gilmore, President

Greg L. Smith, Secretary

If this jacket was created electronically, it constitutes an original document.

This page is only a part of a 2016 ALTA® Commitment for Title Insurance issued by First American Title Insurance Company. This Commitment is not valid without the Notice; the Commitment to Issue Policy; the Commitment Conditions; Schedule A; Schedule B, Part I-Requirements; Schedule B, Part II-Exceptions.

Copyright 2006-2016 American Land Title Association. All rights reserved.

The use of this Form (or any derivative thereof) is restricted to ALTA licensees and ALTA members in good standing as of the date of use. All other uses are prohibited. Reprinted under license from the American Land Title Association.

COMMITMENT CONDITIONS

1. DEFINITIONS

- (a) "Knowledge" or "Known": Actual or imputed knowledge, but not constructive notice imparted by the Public Records.
- (b) "Land": The land described in Schedule A and affixed improvements that by law constitute real property. The term "Land" does not include any property beyond the lines of the area described in Schedule A, nor any right, title, interest, estate, or easement in abutting streets, roads, avenues, alleys, lanes, ways, or waterways, but this does not modify or limit the extent that a right of access to and from the Land is to be insured by the Policy.
- (c) "Mortgage": A mortgage, deed of trust, or other security instrument, including one evidenced by electronic means authorized by law.
- (d) "Policy": Each contract of title insurance, in a form adopted by the American Land Title Association, issued or to be issued by the Company pursuant to this Commitment.
- (e) "Proposed Insured": Each person identified in Schedule A as the Proposed Insured of each Policy to be issued pursuant to this Commitment.
- (f) "Proposed Policy Amount": Each dollar amount specified in Schedule A as the Proposed Policy Amount of each Policy to be issued pursuant to this Commitment.
- (g) "Public Records": Records established under state statutes at the Commitment Date for the purpose of imparting constructive notice of matters relating to real property to purchasers for value and without Knowledge.
- (h) "Title": The estate or interest described in Schedule A.

2. If all of the Schedule B, Part I—Requirements have not been met within the time period specified in the Commitment to Issue Policy, this Commitment terminates and the Company's liability and obligation end.

3. The Company's liability and obligation is limited by and this Commitment is not valid without:

- (a) the Notice;
- (b) the Commitment to Issue Policy;
- (c) the Commitment Conditions;
- (d) Schedule A;
- (e) Schedule B, Part I—Requirements; and
- (f) Schedule B, Part II—Exceptions.

4. COMPANY'S RIGHT TO AMEND

The Company may amend this Commitment at any time. If the Company amends this Commitment to add a defect, lien, encumbrance, adverse claim, or other matter recorded in the Public Records prior to the Commitment Date, any liability of the Company is limited by Commitment Condition 5. The Company shall not be liable for any other amendment to this Commitment.

5. LIMITATIONS OF LIABILITY

- (a) The Company's liability under Commitment Condition 4 is limited to the Proposed Insured's actual expense incurred in the interval between the Company's delivery to the Proposed Insured of the Commitment and the delivery of the amended Commitment, resulting from the Proposed Insured's good faith reliance to:
 - (i) comply with the Schedule B, Part I—Requirements;
 - (ii) eliminate, with the Company's written consent, any Schedule B, Part II—Exceptions; or
 - (iii) acquire the Title or create the Mortgage covered by this Commitment.
- (b) The Company shall not be liable under Commitment Condition 5(a) if the Proposed Insured requested the amendment or had Knowledge of the matter and did not notify the Company about it in writing.
- (c) The Company will only have liability under Commitment Condition 4 if the Proposed Insured would not have incurred the expense had the Commitment included the added matter when the Commitment was first delivered to the Proposed Insured.
- (d) The Company's liability shall not exceed the lesser of the Proposed Insured's actual expense incurred in good faith and described in Commitment Conditions 5(a)(i) through 5(a)(iii) or the Proposed Policy Amount.
- (e) The Company shall not be liable for the content of the Transaction Identification Data, if any.
- (f) In no event shall the Company be obligated to issue the Policy referred to in this Commitment unless all of the Schedule B, Part I—Requirements have been met to the satisfaction of the Company.
- (g) In any event, the Company's liability is limited by the terms and provisions of the Policy.

This page is only a part of a 2016 ALTA® Commitment for Title Insurance issued by First American Title Insurance Company. This Commitment is not valid without the Notice; the Commitment to Issue Policy; the Commitment Conditions; Schedule A; Schedule B, Part I—Requirements; Schedule B, Part II—Exceptions.

Copyright 2006-2016 American Land Title Association. All rights reserved.

The use of this Form (or any derivative thereof) is restricted to ALTA licensees and ALTA members in good standing as of the date of use. All other uses are prohibited. Reprinted under license from the American Land Title Association.

6. LIABILITY OF THE COMPANY MUST BE BASED ON THIS COMMITMENT

- (a) Only a Proposed Insured identified in Schedule A, and no other person, may make a claim under this Commitment.
- (b) Any claim must be based in contract and must be restricted solely to the terms and provisions of this Commitment.
- (c) Until the Policy is issued, this Commitment, as last revised, is the exclusive and entire agreement between the parties with respect to the subject matter of this Commitment and supersedes all prior commitment negotiations, representations, and proposals of any kind, whether written or oral, express or implied, relating to the subject matter of this Commitment.
- (d) The deletion or modification of any Schedule B, Part II—Exception does not constitute an agreement or obligation to provide coverage beyond the terms and provisions of this Commitment or the Policy.
- (e) Any amendment or endorsement to this Commitment must be in writing and authenticated by a person authorized by the Company.
- (f) When the Policy is issued, all liability and obligation under this Commitment will end and the Company's only liability will be under the Policy.

7. IF THIS COMMITMENT HAS BEEN ISSUED BY AN ISSUING AGENT

The issuing agent is the Company's agent only for the limited purpose of issuing title insurance commitments and policies. The issuing agent is not the Company's agent for the purpose of providing closing or settlement services.

8. PRO-FORMA POLICY

The Company may provide, at the request of a Proposed Insured, a pro-forma policy illustrating the coverage that the Company may provide. A pro-forma policy neither reflects the status of Title at the time that the pro-forma policy is delivered to a Proposed Insured, nor is it a commitment to insure.

9. ARBITRATION

Arbitration provision intentionally removed.

This page is only a part of a 2016 ALTA® Commitment for Title Insurance issued by First American Title Insurance Company. This Commitment is not valid without the Notice; the Commitment to Issue Policy; the Commitment Conditions; Schedule A; Schedule B, Part I-Requirements; Schedule B, Part II-Exceptions.

Copyright 2006-2016 American Land Title Association. All rights reserved.

The use of this Form (or any derivative thereof) is restricted to ALTA licensees and ALTA members in good standing as of the date of use. All other uses are prohibited. Reprinted under license from the American Land Title Association.



First American

Schedule A

ALTA Commitment for Title Insurance

ISSUED BY

First American Title Insurance Company

File No: NCS-983972-PHX1

Transaction Identification Data for reference only:

Issuing Agent: First American Title Insurance Company National Commercial Services

Commitment No.: NCS-983972-PHX1

Property Address: SSEC Central Avenue and, Cambern Avenue, Lake Elsinore, CA

Revision No.: 01

Issuing Office: 2425 E. Camelback Road, Suite 300, Phoenix, AZ 85016

Issuing Office File No.: NCS-983972-PHX1

Escrow Officer/Assistant: Alix Graham/

Phone: (602)567-8141/

Email: agraham@firstam.com/

Title Officer/Assistant: Richard E. Brown/

Phone: (602)567-8100/

Email: ribrown@firstam.com/

SCHEDULE A

1. Commitment Date: February 15, 2022 at 7:30 AM

2. Policy to be issued:

(a) ☒ 2006 ALTA® Extended Owner Policy

Proposed Insured: Evergreen Devco, Inc., a California corporation

Proposed Policy Amount: \$ 1,650,000.00

(b) ☐ 2006 ALTA® Policy

Proposed Insured:

Proposed Policy Amount: \$ 0.00

(c) ☐ 2006 ALTA® Policy

Proposed Insured:

Proposed Policy Amount: \$

3. The estate or interest in the Land described or referred to in this Commitment is

Fee

4. The Title is, [at the Commitment Date, vested in:](#)

Billie J. Boyle and Josephine Boyle, trustees of the Boyle Family Trust (for the benefit of Billie J. Boyle and Josephine Boyle and their issue) under instrument dated June 14, 1994

5. The Land is described as follows:

See Exhibit "A" attached hereto and made a part hereof

This page is only a part of a 2016 ALTA® Commitment for Title Insurance issued by First American Title Insurance Company. This Commitment is not valid without the Notice; the Commitment to Issue Policy; the Commitment Conditions; Schedule A; Schedule B, Part I-Requirements; Schedule B, Part II-Exceptions.

Copyright 2006-2016 American Land Title Association. All rights reserved.

The use of this Form (or any derivative thereof) is restricted to ALTA licensees and ALTA members in good standing as of the date of use. All other uses are prohibited. Reprinted under license from the American Land Title Association.



First American

Schedule BI & BII

ALTA Commitment for Title Insurance

ISSUED BY

First American Title Insurance Company

File No: NCS-983972-PHX1

Commitment No.: NCS-983972-PHX1

SCHEDULE B, PART I

Requirements

All of the following Requirements must be met:

- A. The Proposed Insured must notify the Company in writing of the name of any party not referred to in this Commitment who will obtain an interest in the Land or who will make a loan on the Land. The Company may then make additional Requirements or Exceptions.
- B. Pay the agreed amount for the estate or interest to be insured.
- C. Pay the premiums, fees, and charges for the Policy to the Company.
- D. Documents satisfactory to the Company that convey the Title or create the Mortgage to be insured, or both, must be properly authorized, executed, delivered, and recorded in the Public Records.
- E. Releases(s) or Reconveyance(s) of Item(s): 9
- F. Other: None
- G. You must give us the following information:
 - a. Any off record leases, surveys, etc.
 - b. Statement(s) of Identity, all parties.
 - c. Other:

With respect to the trust referred to in the vesting:

- a. A certification pursuant to Section 18100.5 of the California Probate Code in a form satisfactory to the Company.
- b. Copies of those excerpts from the original trust documents and amendments thereto which designate the trustee and confer upon the trustee the power to act in the pending transaction.
- c. Other requirements which the Company may impose following its review of the material required herein and other information which the Company may require.

The following additional requirements, as indicated by "X", must be met:

- ☒ H. Provide information regarding any off-record matters, which may include, but are not limited to: leases, recent works of improvement, or commitment statements in effect under the Environmental Responsibility Acceptance Act, Civil Code Section 850, et seq.

This page is only a part of a 2016 ALTA® Commitment for Title Insurance issued by First American Title Insurance Company. This Commitment is not valid without the Notice; the Commitment to Issue Policy; the Commitment Conditions; Schedule A; Schedule B, Part I-Requirements; Schedule B, Part II-Exceptions.

Copyright 2006-2016 American Land Title Association. All rights reserved.

The use of this Form (or any derivative thereof) is restricted to ALTA licensees and ALTA members in good standing as of the date of use. All other uses are prohibited. Reprinted under license from the American Land Title Association.

The Company's Owner's Affidavit form (as provided by the company) must be completed and submitted prior to close in order to satisfy this requirement. This Commitment will then be subject to such further exceptions and/or requirements as may be deemed necessary.

- ☒ I. An ALTA/NSPS survey of recent date, which complies with the current minimum standard detail requirements for ALTA/NSPS land title surveys, must be submitted to the Company for review. This Commitment will then be subject to such further exceptions and/or requirements as may be deemed necessary.
- ☐ J. The following LLC documentation is required from:
- (i) a copy of the Articles of Organization
 - (ii) a copy of the Operating Agreement, if applicable
 - (iii) a Certificate of Good Standing and/or other evidence of current Authority to Conduct Business within the State
 - (iv) express Company Consent to the current transaction
- ☐ K. The following partnership documentation is required :
- (i) a copy of the partnership agreement, including all applicable amendments thereto
 - (ii) a Certificate of Good Standing and/or other evidence of current Authority to Conduct Business within the State
 - (iii) express Partnership Consent to the current transaction
- ☐ L. The following corporation documentation is required:
- (i) a copy of the Articles of Incorporation
 - (ii) a copy of the Bylaws, including all applicable Amendments thereto
 - (iii) a Certificate of Good Standing and/or other evidence of current Authority to Conduct Business within the State
 - (iv) express Corporate Resolution consenting to the current transaction
- ☐ M. Based upon the Company's review of that certain partnership/operating agreement dated **Not disclosed** for the proposed insured herein, the following requirements must be met: Any further amendments to said agreement must be submitted to the Company, together with an affidavit from one of the general partners or members stating that it is a true copy, that said partnership or limited liability company is in full force and effect, and that there have been no further amendments to the agreement. This Commitment will then be subject to such further requirements as may be deemed necessary.
- ☐ N. A copy of the complete lease, as referenced in Schedule A, #3 herein, together with any amendments and/or assignments thereto, must be submitted to the Company for review, along with an affidavit executed by the present lessee stating that it is a true copy, that the lease is in full force and effect, and that there have been no further amendments to the lease. This Commitment will then be subject to such further requirements as may be deemed necessary.

This page is only a part of a 2016 ALTA® Commitment for Title Insurance issued by First American Title Insurance Company. This Commitment is not valid without the Notice; the Commitment to Issue Policy; the Commitment Conditions; Schedule A; Schedule B, Part I-Requirements; Schedule B, Part II-Exceptions.

Copyright 2006-2016 American Land Title Association. All rights reserved.

The use of this Form (or any derivative thereof) is restricted to ALTA licensees and ALTA members in good standing as of the date of use. All other uses are prohibited. Reprinted under license from the American Land Title Association.

- ☒ O. Approval from the Company's Underwriting Department must be obtained for issuance of the policy contemplated herein and any endorsements requested thereunder. This Commitment will then be subject to such further requirements as may be required to obtain such approval.
- ☐ P. Potential additional requirements, if ALTA Extended coverage is contemplated hereunder, and work on the land has commenced prior to close, some or all of the following requirements, and any other requirements which may be deemed necessary, may need to be met:
- ☐ Q. The Company's "Indemnity Agreement I" must be executed by the appropriate parties.
- ☐ R. Financial statements from the appropriate parties must be submitted to the Company for review.
- ☐ S. A copy of the construction contract must be submitted to the Company for review.
- ☐ T. An inspection of the Land must be performed by the Company for verification of the phase of construction.
- ☐ U. The Company's "Mechanic's Lien Risk Addendum" form must be completed by a Company employee, based upon information furnished by the appropriate parties involved.

This page is only a part of a 2016 ALTA® Commitment for Title Insurance issued by First American Title Insurance Company. This Commitment is not valid without the Notice; the Commitment to Issue Policy; the Commitment Conditions; Schedule A; Schedule B, Part I-Requirements; Schedule B, Part II-Exceptions.

Copyright 2006-2016 American Land Title Association. All rights reserved.

The use of this Form (or any derivative thereof) is restricted to ALTA licensees and ALTA members in good standing as of the date of use. All other uses are prohibited. Reprinted under license from the American Land Title Association.



First American

Schedule BI & BII (Cont.)

ALTA Commitment for Title Insurance

ISSUED BY

First American Title Insurance Company

File No: NCS-983972-PHX1

Commitment No.: NCS-983972-PHX1

SCHEDULE B, PART II

Exceptions

THIS COMMITMENT DOES NOT REPUBLISH ANY COVENANT, CONDITION, RESTRICTION, OR LIMITATION CONTAINED IN ANY DOCUMENT REFERRED TO IN THIS COMMITMENT TO THE EXTENT THAT THE SPECIFIC COVENANT, CONDITION, RESTRICTION, OR LIMITATION VIOLATES STATE OR FEDERAL LAW BASED ON RACE, COLOR, RELIGION, SEX, SEXUAL ORIENTATION, GENDER IDENTITY, HANDICAP, FAMILIAL STATUS, OR NATIONAL ORIGIN.

The Policy will not insure against loss or damage resulting from the terms and provisions of any lease or easement identified in Schedule A, and will include the following Exceptions unless cleared to the satisfaction of the Company:

1. Any defect, lien, encumbrance, adverse claim, or other matter that appears for the first time in the Public Records or is created, attaches, or is disclosed between the Commitment Date and the date on which all of the Schedule B, Part I-Requirements are met.
2. (a) Taxes or assessments that are not shown as existing liens by the records of any taxing authority that levies taxes or assessments on real property or by the Public Records; (b) proceedings by a public agency that may result in taxes or assessments, or notices of such proceedings, whether or not shown by the records of such agency or by the Public Records.
3. Any facts, rights, interests, or claims that are not shown by the Public Records but that could be ascertained by an inspection of the Land or that may be asserted by persons in possession of the Land.
4. Easements, liens or encumbrances, or claims thereof, not shown by the Public Records.
5. Any encroachment, encumbrance, violation, variation, or adverse circumstance affecting the Title that would be disclosed by an accurate and complete land survey of the Land and not shown by the Public Records.
6. (a) Unpatented mining claims; (b) reservations or exceptions in patents or in Acts authorizing the issuance thereof; (c) water rights, claims or title to water, whether or not the matters excepted under (a), (b), or (c) are shown by the Public Records.
7. General and special taxes and assessments for the fiscal year 2022-2023, a lien not yet due or payable.
8. The lien of supplemental taxes, if any, assessed pursuant to Chapter 3.5 commencing with Section 75 of the California Revenue and Taxation Code.

This page is only a part of a 2016 ALTA® Commitment for Title Insurance issued by First American Title Insurance Company. This Commitment is not valid without the Notice; the Commitment to Issue Policy; the Commitment Conditions; Schedule A; Schedule B, Part I-Requirements; Schedule B, Part II-Exceptions.

Copyright 2006-2016 American Land Title Association. All rights reserved.

The use of this Form (or any derivative thereof) is restricted to ALTA licensees and ALTA members in good standing as of the date of use. All other uses are prohibited. Reprinted under license from the American Land Title Association.

9. A deed of trust to secure an original indebtedness of \$19,000.00 recorded September 23, 1977 as Instrument No. [77-187791](#) of Official Records.
Dated: September 02, 1977
Trustor: Don E. Barnes, a married man
Trustee: Title Insurance and Trust Company, a California corporation
Beneficiary: Interpace Corporation, a Delaware corporation
10. This item has been intentionally deleted.
11. Water rights, claims or title to water, whether or not shown by the Public Records.
12. Rights of parties in possession.
13. Any facts, rights, interests or claims that may exist or arise by reason of the following matters disclosed by an ALTA/NSPS survey made by Jake W. Lappert, PLS for DRC Engineering, Inc. on August 25, 2020, last revised February 16, 2022, designated Project No. 19-400:
- a.) Encroachment of chain link fence along the Southeasterly boundary line of the Land.

This page is only a part of a 2016 ALTA® Commitment for Title Insurance issued by First American Title Insurance Company. This Commitment is not valid without the Notice; the Commitment to Issue Policy; the Commitment Conditions; Schedule A; Schedule B, Part I-Requirements; Schedule B, Part II-Exceptions.

Copyright 2006-2016 American Land Title Association. All rights reserved.

The use of this Form (or any derivative thereof) is restricted to ALTA licensees and ALTA members in good standing as of the date of use. All other uses are prohibited. Reprinted under license from the American Land Title Association.

ALERT - CA Senate Bill 2 imposes an additional fee of \$75 up to \$225 at the time of recording on certain transactions effective January 1, 2018. Please contact your First American Title representative for more information on how this may affect your closing.

1. Taxes for proration purposes only for the fiscal year 2021-2022.
 First Installment: \$718.75, PAID
 Second Installment: \$718.75, PAID
 Tax Rate Area: 005-101
 APN: 377-020-014

2. The property covered by this report is vacant land.

3. According to the public records, there has been no conveyance of the land within a period of twenty-four months prior to the date of this report, except as follows:

 None

4. This preliminary report/commitment was prepared based upon an application for a policy of title insurance that identified land by street address or assessor's parcel number only. It is the responsibility of the applicant to determine whether the land referred to herein is in fact the land that is to be described in the policy or policies to be issued.

The map attached, if any, may or may not be a survey of the land depicted thereon. First American Title Insurance Company expressly disclaims any liability for loss or damage which may result from reliance on this map except to the extent coverage for such loss or damage is expressly provided by the terms and provisions of this Commitment or the Policy, if any, to which the map is attached.

This page is only a part of a 2016 ALTA® Commitment for Title Insurance issued by First American Title Insurance Company. This Commitment is not valid without the Notice; the Commitment to Issue Policy; the Commitment Conditions; Schedule A; Schedule B, Part I-Requirements; Schedule B, Part II-Exceptions.

Copyright 2006-2016 American Land Title Association. All rights reserved.

The use of this Form (or any derivative thereof) is restricted to ALTA licensees and ALTA members in good standing as of the date of use. All other uses are prohibited. Reprinted under license from the American Land Title Association.



First American

ISSUED BY

First American Title Insurance Company

File No: NCS-983972-PHX1

Exhibit A

File No.: NCS-983972-PHX1

The Land referred to herein below is situated in the City of Lake Elsinore, County of Riverside, State of California, and is described as follows:

LOT 6 IN BLOCK 14, NORTH ELSINORE TRACT, AS PER MAP RECORDED IN [BOOK 5 PAGE 105](#) MAPS, RECORDS OF RIVERSIDE COUNTY, CALIFORNIA.

For conveyancing purposes only: APN 377-020-014

This page is only a part of a 2016 ALTA® Commitment for Title Insurance issued by First American Title Insurance Company. This Commitment is not valid without the Notice; the Commitment to Issue Policy; the Commitment Conditions; Schedule A; Schedule B, Part I-Requirements; Schedule B, Part II-Exceptions.

Copyright 2006-2016 American Land Title Association. All rights reserved.

The use of this Form (or any derivative thereof) is restricted to ALTA licensees and ALTA members in good standing as of the date of use. All other uses are prohibited. Reprinted under license from the American Land Title Association.



First American

Commitment

ALTA Commitment for Title Insurance

ISSUED BY

First American Title Insurance Company

File No: NCS-1115667-PHX1

COMMITMENT FOR TITLE INSURANCE

Issued By

FIRST AMERICAN TITLE INSURANCE COMPANY

NOTICE

IMPORTANT-READ CAREFULLY: THIS COMMITMENT IS AN OFFER TO ISSUE ONE OR MORE TITLE INSURANCE POLICIES. ALL CLAIMS OR REMEDIES SOUGHT AGAINST THE COMPANY INVOLVING THE CONTENT OF THIS COMMITMENT OR THE POLICY MUST BE BASED SOLELY IN CONTRACT.

THIS COMMITMENT IS NOT AN ABSTRACT OF TITLE, REPORT OF THE CONDITION OF TITLE, LEGAL OPINION, OPINION OF TITLE, OR OTHER REPRESENTATION OF THE STATUS OF TITLE. THE PROCEDURES USED BY THE COMPANY TO DETERMINE INSURABILITY OF THE TITLE, INCLUDING ANY SEARCH AND EXAMINATION, ARE PROPRIETARY TO THE COMPANY, WERE PERFORMED SOLELY FOR THE BENEFIT OF THE COMPANY, AND CREATE NO EXTRACONTRACTUAL LIABILITY TO ANY PERSON, INCLUDING A PROPOSED INSURED.

THE COMPANY'S OBLIGATION UNDER THIS COMMITMENT IS TO ISSUE A POLICY TO A PROPOSED INSURED IDENTIFIED IN SCHEDULE A IN ACCORDANCE WITH THE TERMS AND PROVISIONS OF THIS COMMITMENT. THE COMPANY HAS NO LIABILITY OR OBLIGATION INVOLVING THE CONTENT OF THIS COMMITMENT TO ANY OTHER PERSON.

COMMITMENT TO ISSUE POLICY

Subject to the Notice; Schedule B, Part I-Requirements; Schedule B, Part II-Exceptions; and the Commitment Conditions, ***First American Title Insurance Company***, a Nebraska Corporation (the "Company"), commits to issue the Policy according to the terms and provisions of this Commitment. This Commitment is effective as of the Commitment Date shown in Schedule A for each Policy described in Schedule A, only when the Company has entered in Schedule A both the specified dollar amount as the Proposed Policy Amount and the name of the Proposed Insured.

If all of the Schedule B, Part I-Requirements have not been met within six months after the Commitment Date, this Commitment terminates and the Company's liability and obligation end.

First American Title Insurance Company

Dennis J. Gilmore, President

Greg L. Smith, Secretary

If this jacket was created electronically, it constitutes an original document.

This page is only a part of a 2016 ALTA® Commitment for Title Insurance issued by First American Title Insurance Company. This Commitment is not valid without the Notice; the Commitment to Issue Policy; the Commitment Conditions; Schedule A; Schedule B, Part I-Requirements; Schedule B, Part II-Exceptions.

Copyright 2006-2016 American Land Title Association. All rights reserved.

The use of this Form (or any derivative thereof) is restricted to ALTA licensees and ALTA members in good standing as of the date of use. All other uses are prohibited. Reprinted under license from the American Land Title Association.

COMMITMENT CONDITIONS

1. DEFINITIONS

- (a) "Knowledge" or "Known": Actual or imputed knowledge, but not constructive notice imparted by the Public Records.
- (b) "Land": The land described in Schedule A and affixed improvements that by law constitute real property. The term "Land" does not include any property beyond the lines of the area described in Schedule A, nor any right, title, interest, estate, or easement in abutting streets, roads, avenues, alleys, lanes, ways, or waterways, but this does not modify or limit the extent that a right of access to and from the Land is to be insured by the Policy.
- (c) "Mortgage": A mortgage, deed of trust, or other security instrument, including one evidenced by electronic means authorized by law.
- (d) "Policy": Each contract of title insurance, in a form adopted by the American Land Title Association, issued or to be issued by the Company pursuant to this Commitment.
- (e) "Proposed Insured": Each person identified in Schedule A as the Proposed Insured of each Policy to be issued pursuant to this Commitment.
- (f) "Proposed Policy Amount": Each dollar amount specified in Schedule A as the Proposed Policy Amount of each Policy to be issued pursuant to this Commitment.
- (g) "Public Records": Records established under state statutes at the Commitment Date for the purpose of imparting constructive notice of matters relating to real property to purchasers for value and without Knowledge.
- (h) "Title": The estate or interest described in Schedule A.

2. If all of the Schedule B, Part I—Requirements have not been met within the time period specified in the Commitment to Issue Policy, this Commitment terminates and the Company's liability and obligation end.

3. The Company's liability and obligation is limited by and this Commitment is not valid without:

- (a) the Notice;
- (b) the Commitment to Issue Policy;
- (c) the Commitment Conditions;
- (d) Schedule A;
- (e) Schedule B, Part I—Requirements; and
- (f) Schedule B, Part II—Exceptions.

4. COMPANY'S RIGHT TO AMEND

The Company may amend this Commitment at any time. If the Company amends this Commitment to add a defect, lien, encumbrance, adverse claim, or other matter recorded in the Public Records prior to the Commitment Date, any liability of the Company is limited by Commitment Condition 5. The Company shall not be liable for any other amendment to this Commitment.

5. LIMITATIONS OF LIABILITY

- (a) The Company's liability under Commitment Condition 4 is limited to the Proposed Insured's actual expense incurred in the interval between the Company's delivery to the Proposed Insured of the Commitment and the delivery of the amended Commitment, resulting from the Proposed Insured's good faith reliance to:
 - (i) comply with the Schedule B, Part I—Requirements;
 - (ii) eliminate, with the Company's written consent, any Schedule B, Part II—Exceptions; or
 - (iii) acquire the Title or create the Mortgage covered by this Commitment.
- (b) The Company shall not be liable under Commitment Condition 5(a) if the Proposed Insured requested the amendment or had Knowledge of the matter and did not notify the Company about it in writing.
- (c) The Company will only have liability under Commitment Condition 4 if the Proposed Insured would not have incurred the expense had the Commitment included the added matter when the Commitment was first delivered to the Proposed Insured.
- (d) The Company's liability shall not exceed the lesser of the Proposed Insured's actual expense incurred in good faith and described in Commitment Conditions 5(a)(i) through 5(a)(iii) or the Proposed Policy Amount.
- (e) The Company shall not be liable for the content of the Transaction Identification Data, if any.
- (f) In no event shall the Company be obligated to issue the Policy referred to in this Commitment unless all of the Schedule B, Part I—Requirements have been met to the satisfaction of the Company.
- (g) In any event, the Company's liability is limited by the terms and provisions of the Policy.

This page is only a part of a 2016 ALTA® Commitment for Title Insurance issued by First American Title Insurance Company. This Commitment is not valid without the Notice; the Commitment to Issue Policy; the Commitment Conditions; Schedule A; Schedule B, Part I—Requirements; Schedule B, Part II—Exceptions.

Copyright 2006-2016 American Land Title Association. All rights reserved.

The use of this Form (or any derivative thereof) is restricted to ALTA licensees and ALTA members in good standing as of the date of use. All other uses are prohibited. Reprinted under license from the American Land Title Association.

6. LIABILITY OF THE COMPANY MUST BE BASED ON THIS COMMITMENT

- (a) Only a Proposed Insured identified in Schedule A, and no other person, may make a claim under this Commitment.
- (b) Any claim must be based in contract and must be restricted solely to the terms and provisions of this Commitment.
- (c) Until the Policy is issued, this Commitment, as last revised, is the exclusive and entire agreement between the parties with respect to the subject matter of this Commitment and supersedes all prior commitment negotiations, representations, and proposals of any kind, whether written or oral, express or implied, relating to the subject matter of this Commitment.
- (d) The deletion or modification of any Schedule B, Part II—Exception does not constitute an agreement or obligation to provide coverage beyond the terms and provisions of this Commitment or the Policy.
- (e) Any amendment or endorsement to this Commitment must be in writing and authenticated by a person authorized by the Company.
- (f) When the Policy is issued, all liability and obligation under this Commitment will end and the Company's only liability will be under the Policy.

7. IF THIS COMMITMENT HAS BEEN ISSUED BY AN ISSUING AGENT

The issuing agent is the Company's agent only for the limited purpose of issuing title insurance commitments and policies. The issuing agent is not the Company's agent for the purpose of providing closing or settlement services.

8. PRO-FORMA POLICY

The Company may provide, at the request of a Proposed Insured, a pro-forma policy illustrating the coverage that the Company may provide. A pro-forma policy neither reflects the status of Title at the time that the pro-forma policy is delivered to a Proposed Insured, nor is it a commitment to insure.

9. ARBITRATION

Arbitration provision intentionally removed.

This page is only a part of a 2016 ALTA® Commitment for Title Insurance issued by First American Title Insurance Company. This Commitment is not valid without the Notice; the Commitment to Issue Policy; the Commitment Conditions; Schedule A; Schedule B, Part I-Requirements; Schedule B, Part II-Exceptions.

Copyright 2006-2016 American Land Title Association. All rights reserved.

The use of this Form (or any derivative thereof) is restricted to ALTA licensees and ALTA members in good standing as of the date of use. All other uses are prohibited. Reprinted under license from the American Land Title Association.



First American

Schedule A

ALTA Commitment for Title Insurance

ISSUED BY

First American Title Insurance Company

File No: NCS-1115667-PHX1

Transaction Identification Data for reference only:

Issuing Agent: First American Title Insurance Company National Commercial Services

Commitment No.: NCS-1115667-PHX1

Property Address: Riverside Co., CA, Cañon City, CA 81212

Revision No.:

Issuing Office: 2425 E. Camelback Road, Suite 300, Phoenix, AZ 85016

Issuing Office File No.: NCS-1115667-PHX1

Escrow Officer/Assistant: Alix Graham/Israel Penaloza

Phone: (602)567-8141/(713)402-4397

Email: agraham@firstam.com/ipenaloza@firstam.com

Title Officer/Assistant: Richard E. Brown/

Phone: (602)567-8100/

Email: ribrown@firstam.com/

SCHEDULE A

1. Commitment Date: February 18, 2022 at 7:30 AM
2. Policy to be issued:
 - (a) ☒ 2006 ALTA® Extended Owner Policy
Proposed Insured: Evergreen Devco, Inc., a California corporation
Proposed Policy Amount: \$ 10.00
 - (b) ☐ 2006 ALTA® Policy
Proposed Insured:
Proposed Policy Amount: \$ 0.00
 - (c) ☐ 2006 ALTA® Policy
Proposed Insured:
Proposed Policy Amount: \$
3. The estate or interest in the Land described or referred to in this Commitment is

Fee
4. The Title is, [at the Commitment Date, vested in:](#)

Timothy A. Nielsen and Sharon Nielsen, Co-Trustees of the RTT&T Nielsen Revocable Living Trust
D/T/D 7/20/19
5. The Land is described as follows:

See Exhibit "A" attached hereto and made a part hereof

This page is only a part of a 2016 ALTA® Commitment for Title Insurance issued by First American Title Insurance Company. This Commitment is not valid without the Notice; the Commitment to Issue Policy; the Commitment Conditions; Schedule A; Schedule B, Part I-Requirements; Schedule B, Part II-Exceptions.

Copyright 2006-2016 American Land Title Association. All rights reserved.

The use of this Form (or any derivative thereof) is restricted to ALTA licensees and ALTA members in good standing as of the date of use. All other uses are prohibited. Reprinted under license from the American Land Title Association.



First American

Schedule BI & BII

ALTA Commitment for Title Insurance

ISSUED BY

First American Title Insurance Company

File No: NCS-1115667-PHX1

Commitment No.: NCS-1115667-PHX1

SCHEDULE B, PART I

Requirements

All of the following Requirements must be met:

- A. The Proposed Insured must notify the Company in writing of the name of any party not referred to in this Commitment who will obtain an interest in the Land or who will make a loan on the Land. The Company may then make additional Requirements or Exceptions.
- B. Pay the agreed amount for the estate or interest to be insured.
- C. Pay the premiums, fees, and charges for the Policy to the Company.
- D. Documents satisfactory to the Company that convey the Title or create the Mortgage to be insured, or both, must be properly authorized, executed, delivered, and recorded in the Public Records.
- E. Releases(s) or Reconveyance(s) of Item(s): None
- F. Other: None
- G. You must give us the following information:
 - a. Any off record leases, surveys, etc.
 - b. Statement(s) of Identity, all parties.
 - c. Other:

A deed from the spouse of any married vestee herein be recorded in the public records, or the joinder of the spouse of any married vestee named herein on any conveyance, encumbrance or lease to be executed by the vestee.

The deed should contain the following statement:

"It is the express intent of the grantor, being the spouse of the grantee, to convey all right, title and interest of the grantor, community or otherwise, in and to the herein described property to the grantee as his/her sole and separate property."

This page is only a part of a 2016 ALTA® Commitment for Title Insurance issued by First American Title Insurance Company. This Commitment is not valid without the Notice; the Commitment to Issue Policy; the Commitment Conditions; Schedule A; Schedule B, Part I-Requirements; Schedule B, Part II-Exceptions.

Copyright 2006-2016 American Land Title Association. All rights reserved.

The use of this Form (or any derivative thereof) is restricted to ALTA licensees and ALTA members in good standing as of the date of use. All other uses are prohibited. Reprinted under license from the American Land Title Association.

With respect to the trust referred to in the vesting:

- a. A certification pursuant to Section 18100.5 of the California Probate Code in a form satisfactory to the Company.
- b. Copies of those excerpts from the original trust documents and amendments thereto which designate the trustee and confer upon the trustee the power to act in the pending transaction.
- c. Other requirements which the Company may impose following its review of the material required herein and other information which the Company may require.

The following additional requirements, as indicated by "X", must be met:

- ☒ H. Provide information regarding any off-record matters, which may include, but are not limited to: leases, recent works of improvement, or commitment statements in effect under the Environmental Responsibility Acceptance Act, Civil Code Section 850, et seq.

The Company's Owner's Affidavit form (as provided by the company) must be completed and submitted prior to close in order to satisfy this requirement. This Commitment will then be subject to such further exceptions and/or requirements as may be deemed necessary.

- ☒ I. An ALTA/NSPS survey of recent date, which complies with the current minimum standard detail requirements for ALTA/NSPS land title surveys, must be submitted to the Company for review. This Commitment will then be subject to such further exceptions and/or requirements as may be deemed necessary.

- ☐ J. The following LLC documentation is required from:
- (i) a copy of the Articles of Organization
 - (ii) a copy of the Operating Agreement, if applicable
 - (iii) a Certificate of Good Standing and/or other evidence of current Authority to Conduct Business within the State
 - (iv) express Company Consent to the current transaction

- ☐ K. The following partnership documentation is required :
- (i) a copy of the partnership agreement, including all applicable amendments thereto
 - (ii) a Certificate of Good Standing and/or other evidence of current Authority to Conduct Business within the State
 - (iii) express Partnership Consent to the current transaction

- ☐ L. The following corporation documentation is required:
- (i) a copy of the Articles of Incorporation
 - (ii) a copy of the Bylaws, including all applicable Amendments thereto
 - (iii) a Certificate of Good Standing and/or other evidence of current Authority to Conduct Business within the State
 - (iv) express Corporate Resolution consenting to the current transaction

- ☐ M. Based upon the Company's review of that certain partnership/operating agreement dated **Not disclosed** for the proposed insured herein, the following requirements must be met:

This page is only a part of a 2016 ALTA® Commitment for Title Insurance issued by First American Title Insurance Company. This Commitment is not valid without the Notice; the Commitment to Issue Policy; the Commitment Conditions; Schedule A; Schedule B, Part I-Requirements; Schedule B, Part II-Exceptions.

Copyright 2006-2016 American Land Title Association. All rights reserved.

The use of this Form (or any derivative thereof) is restricted to ALTA licensees and ALTA members in good standing as of the date of use. All other uses are prohibited. Reprinted under license from the American Land Title Association.

Any further amendments to said agreement must be submitted to the Company, together with an affidavit from one of the general partners or members stating that it is a true copy, that said partnership or limited liability company is in full force and effect, and that there have been no further amendments to the agreement. This Commitment will then be subject to such further requirements as may be deemed necessary.

- ☐ N. A copy of the complete lease, as referenced in Schedule A, #3 herein, together with any amendments and/or assignments thereto, must be submitted to the Company for review, along with an affidavit executed by the present lessee stating that it is a true copy, that the lease is in full force and effect, and that there have been no further amendments to the lease. This Commitment will then be subject to such further requirements as may be deemed necessary.
- ☒ O. Approval from the Company's Underwriting Department must be obtained for issuance of the policy contemplated herein and any endorsements requested thereunder. This Commitment will then be subject to such further requirements as may be required to obtain such approval.
- ☐ P. Potential additional requirements, if ALTA Extended coverage is contemplated hereunder, and work on the land has commenced prior to close, some or all of the following requirements, and any other requirements which may be deemed necessary, may need to be met:
- ☐ Q. The Company's "Indemnity Agreement I" must be executed by the appropriate parties.
- ☐ R. Financial statements from the appropriate parties must be submitted to the Company for review.
- ☐ S. A copy of the construction contract must be submitted to the Company for review.
- ☐ T. An inspection of the Land must be performed by the Company for verification of the phase of construction.
- ☐ U. The Company's "Mechanic's Lien Risk Addendum" form must be completed by a Company employee, based upon information furnished by the appropriate parties involved.

This page is only a part of a 2016 ALTA® Commitment for Title Insurance issued by First American Title Insurance Company. This Commitment is not valid without the Notice; the Commitment to Issue Policy; the Commitment Conditions; Schedule A; Schedule B, Part I-Requirements; Schedule B, Part II-Exceptions.

Copyright 2006-2016 American Land Title Association. All rights reserved.

The use of this Form (or any derivative thereof) is restricted to ALTA licensees and ALTA members in good standing as of the date of use. All other uses are prohibited. Reprinted under license from the American Land Title Association.



First American

Schedule BI & BII (Cont.)

ALTA Commitment for Title Insurance

ISSUED BY

First American Title Insurance Company

File No: NCS-1115667-PHX1

Commitment No.: NCS-1115667-PHX1

SCHEDULE B, PART II

Exceptions

THIS COMMITMENT DOES NOT REPUBLISH ANY COVENANT, CONDITION, RESTRICTION, OR LIMITATION CONTAINED IN ANY DOCUMENT REFERRED TO IN THIS COMMITMENT TO THE EXTENT THAT THE SPECIFIC COVENANT, CONDITION, RESTRICTION, OR LIMITATION VIOLATES STATE OR FEDERAL LAW BASED ON RACE, COLOR, RELIGION, SEX, SEXUAL ORIENTATION, GENDER IDENTITY, HANDICAP, FAMILIAL STATUS, OR NATIONAL ORIGIN.

The Policy will not insure against loss or damage resulting from the terms and provisions of any lease or easement identified in Schedule A, and will include the following Exceptions unless cleared to the satisfaction of the Company:

1. Any defect, lien, encumbrance, adverse claim, or other matter that appears for the first time in the Public Records or is created, attaches, or is disclosed between the Commitment Date and the date on which all of the Schedule B, Part I-Requirements are met.
2. (a) Taxes or assessments that are not shown as existing liens by the records of any taxing authority that levies taxes or assessments on real property or by the Public Records; (b) proceedings by a public agency that may result in taxes or assessments, or notices of such proceedings, whether or not shown by the records of such agency or by the Public Records.
3. Any facts, rights, interests, or claims that are not shown by the Public Records but that could be ascertained by an inspection of the Land or that may be asserted by persons in possession of the Land.
4. Easements, liens or encumbrances, or claims thereof, not shown by the Public Records.
5. Any encroachment, encumbrance, violation, variation, or adverse circumstance affecting the Title that would be disclosed by an accurate and complete land survey of the Land and not shown by the Public Records.
6. (a) Unpatented mining claims; (b) reservations or exceptions in patents or in Acts authorizing the issuance thereof; (c) water rights, claims or title to water, whether or not the matters excepted under (a), (b), or (c) are shown by the Public Records.
7. General and special taxes and assessments for the fiscal year 2022-2023, a lien not yet due or payable.
8. General and special taxes and assessments for the fiscal year 2021-2022.
First Installment: \$879.95, PAID

This page is only a part of a 2016 ALTA® Commitment for Title Insurance issued by First American Title Insurance Company. This Commitment is not valid without the Notice; the Commitment to Issue Policy; the Commitment Conditions; Schedule A; Schedule B, Part I-Requirements; Schedule B, Part II-Exceptions.

Copyright 2006-2016 American Land Title Association. All rights reserved.

The use of this Form (or any derivative thereof) is restricted to ALTA licensees and ALTA members in good standing as of the date of use. All other uses are prohibited. Reprinted under license from the American Land Title Association.

Penalty: \$0.00
Second Installment: \$879.95, OPEN
Penalty: \$0.00
Tax Rate Area: 005-101
A. P. No.: 377-020-016

(Affects Parcel 1)

9. General and special taxes and assessments for the fiscal year 2021-2022.

First Installment: \$804.95, PAID
Penalty: \$0.00
Second Installment: \$804.95, OPEN
Penalty: \$0.00
Tax Rate Area: 005-101
A. P. No.: 377-020-017

(Affects Parcel 2)

10. General and special taxes and assessments for the fiscal year 2021-2022.

First Installment: \$855.15, PAID
Penalty: \$0.00
Second Installment: \$855.15, OPEN
Penalty: \$0.00
Tax Rate Area: 005-101
A. P. No.: 377-020-018

(Affects Parcel 3)

11. General and special taxes and assessments for the fiscal year 2021-2022.

First Installment: \$1,071.46, PAID
Penalty: \$0.00
Second Installment: \$1,071.46, OPEN
Penalty: \$0.00
Tax Rate Area: 005-101
A. P. No.: 377-020-019

(Affects Parcel 4)

12. The lien of supplemental taxes, if any, assessed pursuant to Chapter 3.5 commencing with Section 75 of the California Revenue and Taxation Code.

13. Abutter's rights of ingress and egress to or from Central Avenue, except the general easement of travel, have been dedicated or relinquished on the map of Parcel Map 11,504 on file in [Book 54, Page 44](#), of Parcel Maps.

14. Survey prepared by Jake W. Lappert, PLS for DRC Engineering, Inc, dated August 25, 2020, last revised _____, under Job No. 19-400, shows the following:

a.) Rights of public and private in and to the Land located within Cambern Avenue.

This page is only a part of a 2016 ALTA® Commitment for Title Insurance issued by First American Title Insurance Company. This Commitment is not valid without the Notice; the Commitment to Issue Policy; the Commitment Conditions; Schedule A; Schedule B, Part I-Requirements; Schedule B, Part II-Exceptions.

Copyright 2006-2016 American Land Title Association. All rights reserved.

The use of this Form (or any derivative thereof) is restricted to ALTA licensees and ALTA members in good standing as of the date of use. All other uses are prohibited. Reprinted under license from the American Land Title Association.

15. Any defects, liens, encumbrances or other matters which name parties with the same or similar names as Sharon Nielsen. The name search necessary to ascertain the existence of such matters has not been completed. In order to complete this preliminary report or commitment, we will require a statement of information.
16. Any right, title or interest of the spouse, if any, of any married vestee herein.
17. Any facts, rights, interests or claims which would be disclosed by a correct ALTA/NSPS survey.
18. We find no outstanding voluntary liens of record affecting subject property. An inquiry should be made concerning the existence of any unrecorded lien or other indebtedness which could give rise to any security interest in the subject property.
19. Water rights, claims or title to water, whether or not shown by the public records.
20. Rights of parties in possession.

This page is only a part of a 2016 ALTA® Commitment for Title Insurance issued by First American Title Insurance Company. This Commitment is not valid without the Notice; the Commitment to Issue Policy; the Commitment Conditions; Schedule A; Schedule B, Part I-Requirements; Schedule B, Part II-Exceptions.

Copyright 2006-2016 American Land Title Association. All rights reserved.

The use of this Form (or any derivative thereof) is restricted to ALTA licensees and ALTA members in good standing as of the date of use. All other uses are prohibited. Reprinted under license from the American Land Title Association.

ALERT - CA Senate Bill 2 imposes an additional fee of \$75 up to \$225 at the time of recording on certain transactions effective January 1, 2018. Please contact your First American Title representative for more information on how this may affect your closing.

1. The property covered by this report is vacant land.

(Affects Parcels 1, 2 and 3)

2. According to the latest available equalized assessment roll in the office of the county tax assessor, there is located on the land a(n) Commercial Structure known as 18650 Cambern Street, Lake Elsinore, CA.

(Affects Parcel 4)

3. According to the public records, there has been no conveyance of the land within a period of twenty-four months prior to the date of this report, except as follows:

None

4. This preliminary report/commitment was prepared based upon an application for a policy of title insurance that identified land by street address or assessor's parcel number only. It is the responsibility of the applicant to determine whether the land referred to herein is in fact the land that is to be described in the policy or policies to be issued.

The map attached, if any, may or may not be a survey of the land depicted thereon. First American Title Insurance Company expressly disclaims any liability for loss or damage which may result from reliance on this map except to the extent coverage for such loss or damage is expressly provided by the terms and provisions of this Commitment or the Policy, if any, to which the map is attached.

This page is only a part of a 2016 ALTA® Commitment for Title Insurance issued by First American Title Insurance Company. This Commitment is not valid without the Notice; the Commitment to Issue Policy; the Commitment Conditions; Schedule A; Schedule B, Part I-Requirements; Schedule B, Part II-Exceptions.

Copyright 2006-2016 American Land Title Association. All rights reserved.

The use of this Form (or any derivative thereof) is restricted to ALTA licensees and ALTA members in good standing as of the date of use. All other uses are prohibited. Reprinted under license from the American Land Title Association.



First American

ISSUED BY

First American Title Insurance Company

File No: NCS-1115667-PHX1

Exhibit A

File No.: NCS-1115667-PHX1

The Land referred to herein below is situated in the City of Cañon City, County of Riverside, State of California, and is described as follows:

PARCELS 1, 2, 3 AND 4 OF PARCEL MAP NO.11504, AS SHOWN BY MAP ON FILE IN [BOOK 54, PAGE 44](#) OF PARCEL MAPS, RECORDS OF RIVERSIDE COUNTY, CALIFORNIA.

TOGETHER WITH THAT PORTION OF VACATED ALLAN STREET, PURSUANT TO THAT CERTAIN DOCUMENT ENTITLED "RESOLUTION 2021-126 VACATING A PORTION OF ALLAN STREET" RECORDED NOVEMBER 09, 2021 AS INSTRUMENT NO. [2021-0668494](#) OF OFFICIAL RECORDS, BEING LOTS "A" THROUGH "D", INCLUSIVE OF PARCEL MAP 11,504, AS PER MAP FILED IN [BOOK 54, PAGE 44](#) OF PARCEL MAPS, IN THE OFFICE OF THE ASSESSOR-COUNTY CLERK-RECORDER OF SAID COUNTY.

For conveyancing purposes only: APN 377-020-016 (Affects Parcel 1)

377-020-017 (Affects Parcel 2)

377-020-018 (Affects Parcel 3) and

377-020-019 (Affects Parcel 4)

This page is only a part of a 2016 ALTA® Commitment for Title Insurance issued by First American Title Insurance Company. This Commitment is not valid without the Notice; the Commitment to Issue Policy; the Commitment Conditions; Schedule A; Schedule B, Part I-Requirements; Schedule B, Part II-Exceptions.

Copyright 2006-2016 American Land Title Association. All rights reserved.

The use of this Form (or any derivative thereof) is restricted to ALTA licensees and ALTA members in good standing as of the date of use. All other uses are prohibited. Reprinted under license from the American Land Title Association.

APPENDIX

B





SALEM
engineering group, inc.

8711 Monroe Court, Suite A
Rancho Cucamonga, CA 91730
(909) 980-6455 Office
(909) 980-6435 Fax

**PHASE I ESA (ASTM E1527-13)
USER QUESTIONNAIRE**

**PROPOSED GROCERY AND QSR BUILDINGS
CENTRAL AVENUE & CAMBERN AVENUE
LAKE ELSINORE, CALIFORNIA**

Date: 3/1/22 Site Address: SEC Central + Cambern
Respondent Name: Jon Prystasz Phone No. (required): 480-213 8160
Company Name & Address: Evergreen Devco Inc. 2390 E Camelback
Rd, Suite 410, Phoenix, AZ 85

Introduction

"In order to qualify for one of the *Landowner Liability Protections (LLPs)* offered by the Small Business Liability Relief and Brownfield Revitalization Act of 2001 (the 'Brownfields Amendments'), the user must provide the following information (if available) to the environmental professional. Failure to provide this information could result in a determination that 'all appropriate inquiry' is not completed" - American Society for Testing and Materials (ASTM) E1527-13 Appendix X3: User Questionnaire

1. Are you aware of any environmental cleanup liens against the subject property that are filed or recorded under federal, tribal, state, or local law?

No, based on my actual knowledge and review of company records

2. Are you aware of any activity use limitations (AULs) such as engineering controls, land use restrictions, or institutional controls that are in place at the subject property and/or have been filed or recorded in a registry under federal, tribal, state, or local law?

No, based on my actual knowledge and review of company records

3. As the user of the Phase I Environmental Site Assessment (ESA), do you have any specialized knowledge or experience related to the subject property or nearby properties? For example, are you involved in the same line of business as the current or former occupants of the subject property or an adjacent property so that you would have specialized knowledge of the chemicals and processes used by this type of business?

No, based on my actual knowledge and review of company records



SALEM
engineering group, inc.

4. Does the purchase price being paid for the subject property reasonably reflect the fair market value of the subject property? If you conclude that there is a difference, have you considered whether the lower purchase price is because contamination is known or believed to be present at the subject property?

We believe the purchase price represents fair market value

5. Are you aware of commonly known or reasonably ascertainable information about the subject property that would help the environmental professional to identify conditions indicative of releases or threatened releases? For example:

A. Do you know the past uses of the subject property?

No, based on my actual knowledge and review of company records

B. Do you know of specific chemicals that are present or once were present at the subject property?

No based on my actual knowledge and review of company records

C. Do you know of spills or other chemical releases that have taken place at the subject property?

No, based on my actual knowledge and review of company records

D. Do you know of any environmental cleanups that have taken place at the subject property?

No, based on my actual knowledge and review of company records

6. As the user of the Phase I ESA, based on your knowledge and experience related to the subject property, are there any obvious indicators that point to the presence or likely presence of contamination at the subject property?

No, based on my actual knowledge and review of company records

I, the user of this Phase I ESA (or authorized representative of the User), do hereby attest that I have carefully considered the questions herein and have presented answers to the best of my knowledge and ability based upon the Responsibilities of the User as required within ASTM E1527-13 guidance.

Name Jonathan Prystasz
(Please Print)

Date 3/1/22

Signature [Signature]

APPENDIX

C



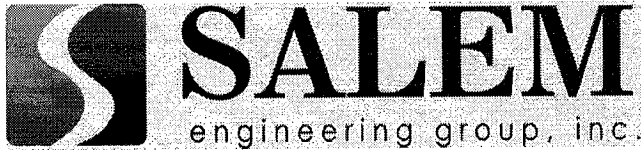

8711 Monroe Court, Suite A
Rancho Cucamonga, CA 91730
(909) 980-6455 Office
(909) 980-6435 Fax

PHASE I ESA (ASTM E1527-13)
OWNER QUESTIONNAIRE

PROPOSED GROCERY AND QSR BUILDINGS
CENTRAL AVENUE & CAMBERN AVENUE
LAKE ELSINORE, CALIFORNIA

Date: MARCH 2, 2022 Site Address: 4.96 ACRES APN: 377-020-014
N.E. CORNER OF CAMBERN & CENTRAL
CITY OF LAKE ELSINORE, CA.

Owner Name: BOYLE, BILLIE J. TRUSTEES Owner Phone No. (required): (480) 556-1512
& JOSEPHINE - BOYLE FAMILY TRUST DATED JUNE 14, 1994

Provide Name of Previous Owner(s) and Phone Number if known: RICHARD BRECHTEL, AN UNMARRIED MAN
& EVA BRECHTEL AN UNMARRIED WOMAN

How long have you owned the subject property? APPROXIMATELY 45 YEARS - ACTUALLY 41
IN MY RECORD

Have any previous investigations been conducted on the subject property? NO

What is the subject property currently used for? BARE LAND

Former Uses/Occupants of the subject property? UNKNOWN - PURCHASED AS BARE LAND

Age of onsite structure(s), if known? NO STRUCTURES

Do you have any knowledge of existing or previous underground or aboveground storage tanks being located on the subject property? NO

Do you know of any chemical or hazardous materials, persistent pesticides/herbicides being used, stored or discharged on the subject property? NO

Do you know of any Environmental Cleanup Liens or slurry walls or vapor barriers filed or recorded against the subject property? NO

Do you know of any buried materials such as garbage dumps or burn pits on the subject property? NO

Are there currently or were there historically any septic systems and/or water wells located on the subject property? NO

Any dry wells/monitoring wells? NO

Are there any drainage or disposal ponds located on the subject property? NORMAL DRAINAGE / NO DISPOSAL Ponds

Is the subject property connected to municipal water and sewer systems? GIVEN THAT THERE'S
NEVER BEEN A BUILDING OR HOMES PROBABLY
NOT CONNECTED TO WATER OR
SEWER SYSTEM.



Do you have any commonly known, reasonably ascertainable, or specialized knowledge or experience related to the subject property or nearby properties? NO

Are you aware of any contamination on the subject property? NO

Name: JOSEPHINE BOYLE, TREE
(Please Print)

Date: MARCH 2, 2022

Signature: Josephine Boyle



SALEM
engineering group, inc.

8711 Monroe Court, Suite A
Rancho Cucamonga, CA 91730
(909) 980-6455 Office
(909) 980-6435 Fax

PHASE I ESA (ASTM E1527-13)
OWNER QUESTIONNAIRE

PROPOSED GROCERY AND QSR BUILDINGS
CENTRAL AVENUE & CAMBERN AVENUE
LAKE ELSINORE, CALIFORNIA

Date: 2/28/2022 Site Address: Central Ave and Cambern Ave
Owner Name: Tim Nielsen Owner Phone No. (required): 805-758-7258

Provide Name of Previous Owner(s) and Phone Number if known: Rodney Nielsen (Deceased)

How long have you owned the subject property? approx 5 years - family owned since approx 1989

Have any previous investigations been conducted on the subject property? not to my knowledge

What is the subject property currently used for? vacant land

Former Uses/Occupants of the subject property? unknown

Age of onsite structure(s), if known? none

Do you have any knowledge of existing or previous underground or aboveground storage tanks being located on the subject property? no

Do you know of any chemical or hazardous materials, persistent pesticides/herbicides being used, stored or discharged on the subject property? no

Do you know of any Environmental Cleanup Liens or slurry walls or vapor barriers filed or recorded against the subject property? no

Do you know of any buried materials such as garbage dumps or burn pits on the subject property? no

Are there currently or were there historically any septic systems and/or water wells located on the subject property? not that I am aware of

Any dry wells/monitoring wells? not that I am aware of

Are there any drainage or disposal ponds located on the subject property? no

Is the subject property connected to municipal water and sewer systems? not that I am aware of

 **SALEM**
engineering group, inc.

Do you have any commonly known, reasonably ascertainable, or specialized knowledge or experience related to the subject property or nearby properties? no

Are you aware of any contamination on the subject property? no

Name: Timothy A. Nielsen, Sr.
(Please Print)

Date: 2/28/2022

Signature: 

APPENDIX

D



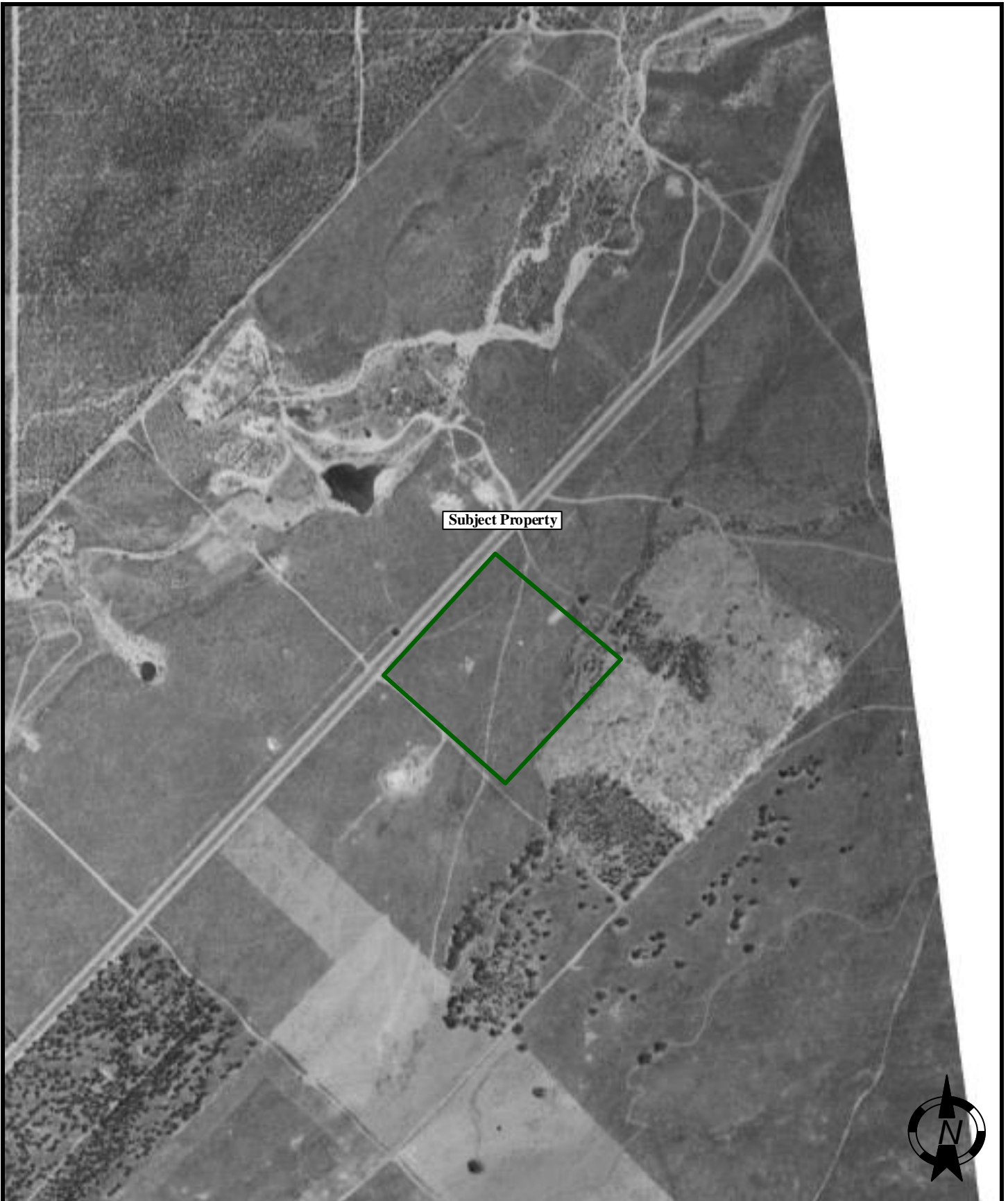

AERIAL PHOTOGRAPHS

SCALE:

NTS

DATE:

March, 2022

DRAWN BY:

KV

APPROVED BY:

RR

PROJECT NO.:

3-421-0165

YEAR:

1938

PROPOSED COMMERCIAL DEVELOPMENT
EAST CORNER OF CENTRAL AVE. & CAMBERN AVE.
LAKE ELSINORE, CALIFORNIA



SALEM
engineering group, inc.

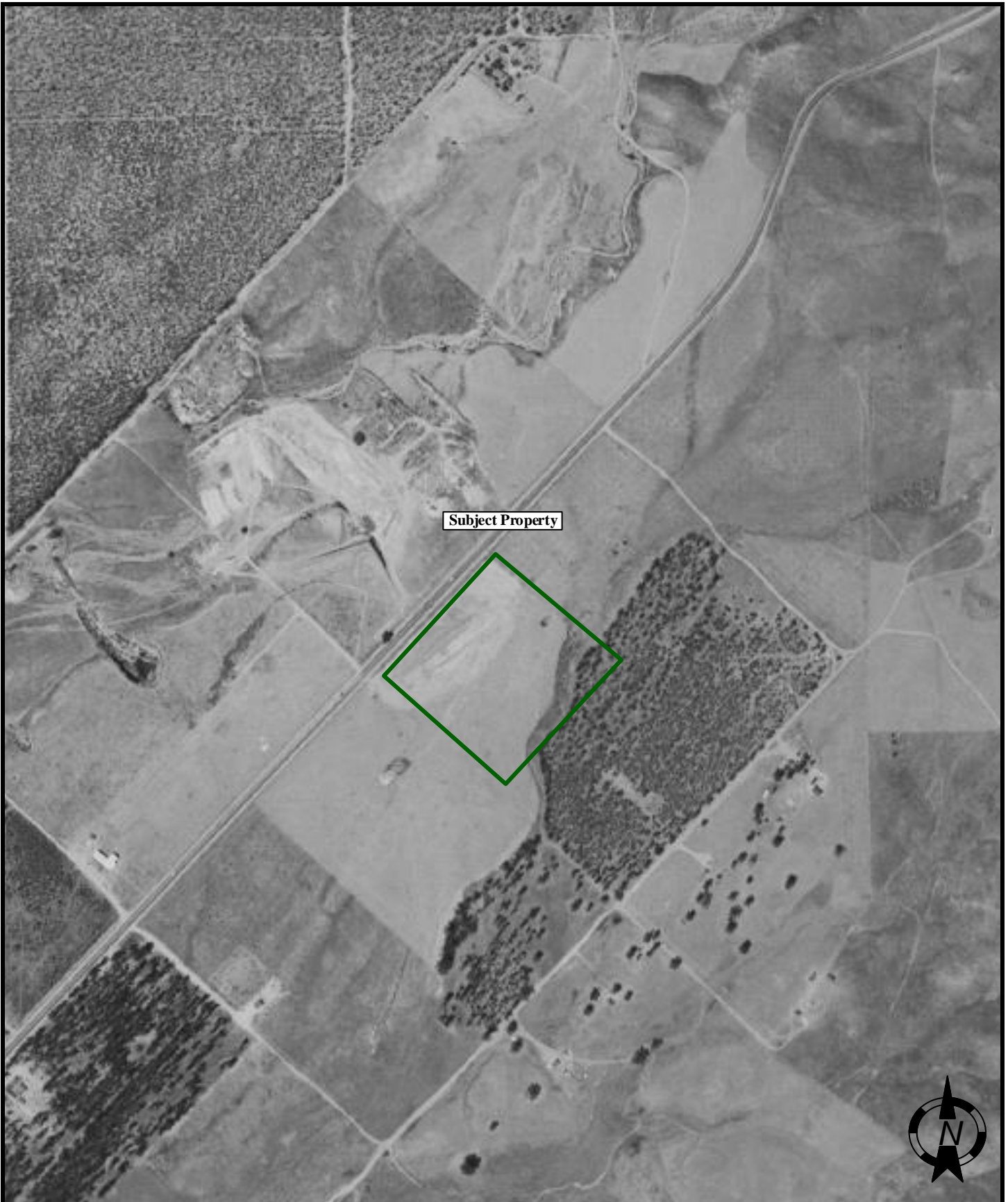

AERIAL PHOTOGRAPHS

PROPOSED COMMERCIAL DEVELOPMENT
EAST CORNER OF CENTRAL AVE. & CAMBERN AVE.
LAKE ELSINORE, CALIFORNIA

SCALE:	DATE:
NTS	March, 2022
DRAWN BY:	APPROVED BY:
KV	RR
PROJECT NO.:	YEAR:
3-421-0165	1949





Subject Property



AERIAL PHOTOGRAPHS

SCALE:	DATE:
NTS	March, 2022
DRAWN BY:	APPROVED BY:
KV	RR
PROJECT NO.:	YEAR:
3-421-0165	1953

PROPOSED COMMERCIAL DEVELOPMENT
EAST CORNER OF CENTRAL AVE. & CAMBERN AVE.
LAKE ELSINORE, CALIFORNIA





Subject Property



AERIAL PHOTOGRAPHS

SCALE:	DATE:
NTS	March, 2022
DRAWN BY:	APPROVED BY:
KV	RR
PROJECT NO.:	YEAR:
3-421-0165	1961

PROPOSED COMMERCIAL DEVELOPMENT
EAST CORNER OF CENTRAL AVE. & CAMBERN AVE.
LAKE ELSINORE, CALIFORNIA





Subject Property



AERIAL PHOTOGRAPHS

SCALE:	DATE:
NTS	March, 2022
DRAWN BY:	APPROVED BY:
KV	RR
PROJECT NO.:	YEAR:
3-421-0165	1967

PROPOSED COMMERCIAL DEVELOPMENT
EAST CORNER OF CENTRAL AVE. & CAMBERN AVE.
LAKE ELSINORE, CALIFORNIA





AERIAL PHOTOGRAPHS

PROPOSED COMMERCIAL DEVELOPMENT
EAST CORNER OF CENTRAL AVE. & CAMBERN AVE.
LAKE ELSINORE, CALIFORNIA

SCALE:	DATE:
NTS	March, 2022
DRAWN BY:	APPROVED BY:
KV	RR
PROJECT NO.:	YEAR:
3-421-0165	1974



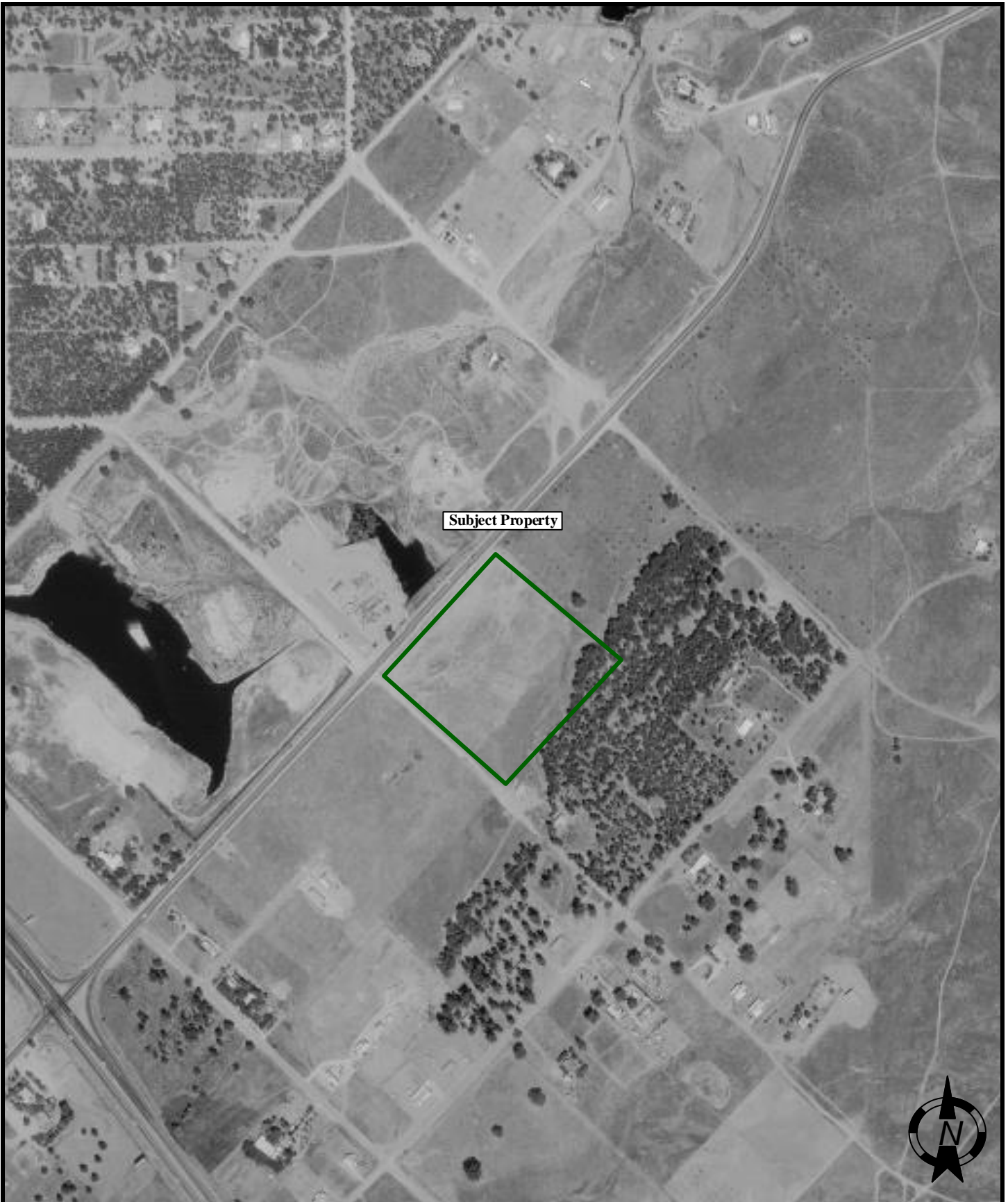

Subject Property



AERIAL PHOTOGRAPHS

SCALE:

NTS

DATE:

March, 2022

DRAWN BY:

KV

APPROVED BY:

RR

PROJECT NO.:

3-421-0165

YEAR:

1978

PROPOSED COMMERCIAL DEVELOPMENT
EAST CORNER OF CENTRAL AVE. & CAMBERN AVE.
LAKE ELSINORE, CALIFORNIA



SALEM
engineering group, inc.



AERIAL PHOTOGRAPHS

PROPOSED COMMERCIAL DEVELOPMENT
EAST CORNER OF CENTRAL AVE. & CAMBERN AVE.
LAKE ELSINORE, CALIFORNIA

SCALE:	DATE:
NTS	March, 2022
DRAWN BY:	APPROVED BY:
KV	RR
PROJECT NO.:	YEAR:
3-421-0165	1985





Subject Property



AERIAL PHOTOGRAPHS

SCALE:

NTS

DATE:

March, 2022

DRAWN BY:

KV

APPROVED BY:

RR

PROJECT NO.:

3-421-0165

YEAR:

1989

PROPOSED COMMERCIAL DEVELOPMENT
EAST CORNER OF CENTRAL AVE. & CAMBERN AVE.
LAKE ELSINORE, CALIFORNIA



SALEM
engineering group, inc.

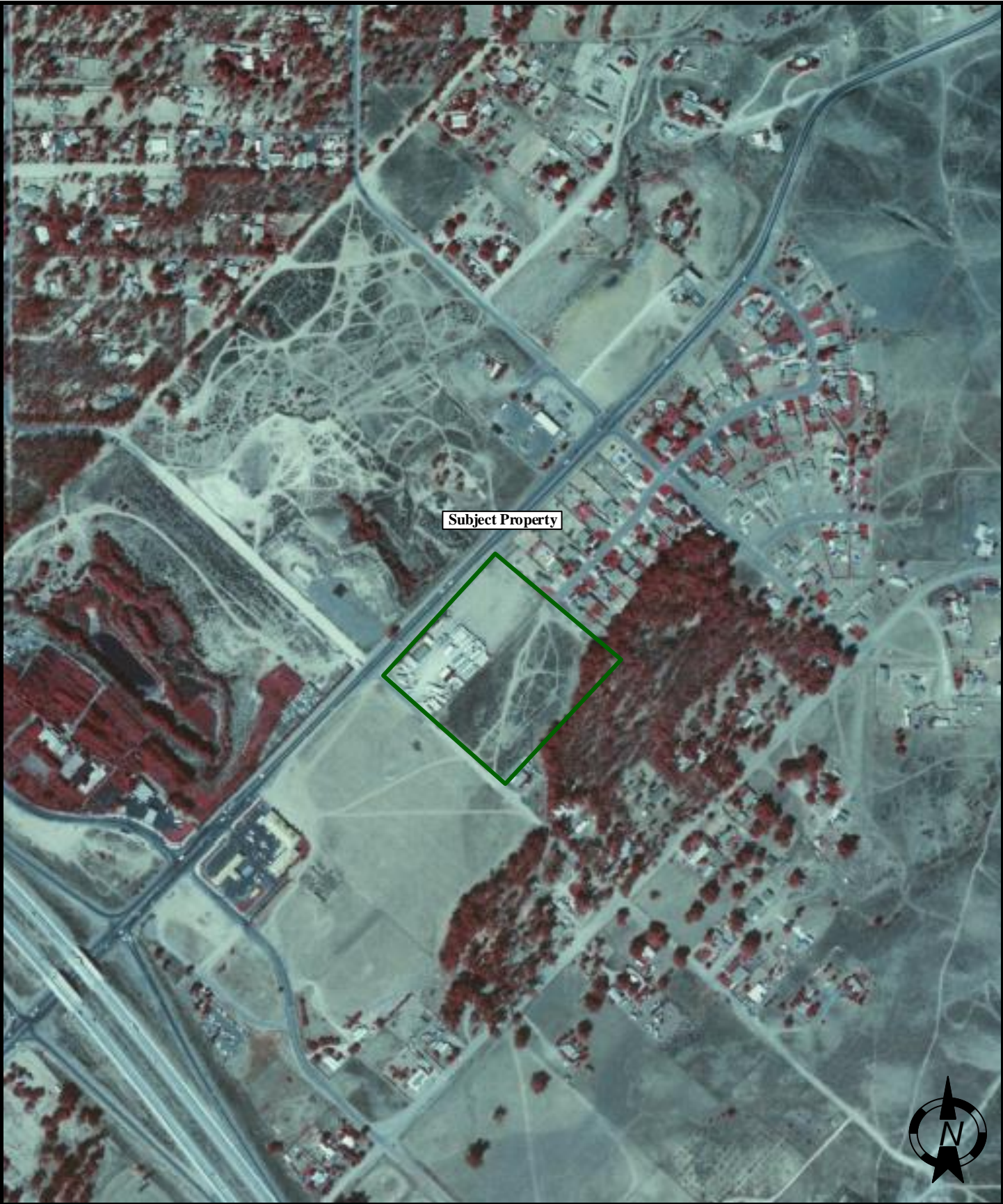

AERIAL PHOTOGRAPHS

**PROPOSED COMMERCIAL DEVELOPMENT
EAST CORNER OF CENTRAL AVE. & CAMBERN AVE.
LAKE ELSINORE, CALIFORNIA**

SCALE:	DATE:
NTS	March, 2022
DRAWN BY:	APPROVED BY:
KV	RR
PROJECT NO.:	YEAR:
3-421-0165	1990





Subject Property



AERIAL PHOTOGRAPHS

SCALE:

NTS

DATE:

March, 2022

DRAWN BY:

KV

APPROVED BY:

RR

PROJECT NO.:

3-421-0165

YEAR:

1994

PROPOSED COMMERCIAL DEVELOPMENT
EAST CORNER OF CENTRAL AVE. & CAMBERN AVE.
LAKE ELSINORE, CALIFORNIA



SALEM
engineering group, inc.



AERIAL PHOTOGRAPHS

SCALE:	DATE:
NTS	March, 2022
DRAWN BY:	APPROVED BY:
KV	RR
PROJECT NO.:	YEAR:
3-421-0165	2002

PROPOSED COMMERCIAL DEVELOPMENT
EAST CORNER OF CENTRAL AVE. & CAMBERN AVE.
LAKE ELSINORE, CALIFORNIA





Subject Property



AERIAL PHOTOGRAPHS

SCALE:

NTS

DATE:

March, 2022

DRAWN BY:

KV

APPROVED BY:

RR

PROJECT NO.:

3-421-0165

YEAR:

2005

PROPOSED COMMERCIAL DEVELOPMENT
EAST CORNER OF CENTRAL AVE. & CAMBERN AVE.
LAKE ELSINORE, CALIFORNIA



SALEM
engineering group, inc.



AERIAL PHOTOGRAPHS

PROPOSED COMMERCIAL DEVELOPMENT
EAST CORNER OF CENTRAL AVE. & CAMBERN AVE.
LAKE ELSINORE, CALIFORNIA

SCALE:	DATE:
NTS	March, 2022
DRAWN BY:	APPROVED BY:
KV	RR
PROJECT NO.:	YEAR:
3-421-0165	2009





AERIAL PHOTOGRAPHS

SCALE:	DATE:
NTS	March, 2022
DRAWN BY:	APPROVED BY:
KV	RR
PROJECT NO.:	YEAR:
3-421-0165	2012

PROPOSED COMMERCIAL DEVELOPMENT
EAST CORNER OF CENTRAL AVE. & CAMBERN AVE.
LAKE ELSINORE, CALIFORNIA





AERIAL PHOTOGRAPHS

**PROPOSED COMMERCIAL DEVELOPMENT
EAST CORNER OF CENTRAL AVE. & CAMBERN AVE.
LAKE ELSINORE, CALIFORNIA**

SCALE:	DATE:
NTS	March, 2022
DRAWN BY:	APPROVED BY:
KV	RR
PROJECT NO.:	YEAR:
3-421-0165	2016



APPENDIX

E



Proposed Commercial Development

Cambern Avenue & Central Avenue
Lake Elsinore, CA 92532

Inquiry Number: 6378979.5
February 26, 2021

The EDR-City Directory Image Report



Environmental Data Resources Inc

6 Armstrong Road
Shelton, CT 06484
800.352.0050
www.edrnet.com

TABLE OF CONTENTS

SECTION

Executive Summary

Findings

City Directory Images

Thank you for your business.

Please contact EDR at 1-800-352-0050
with any questions or comments.

Disclaimer - Copyright and Trademark Notice

This Report contains certain information obtained from a variety of public and other sources reasonably available to Environmental Data Resources, Inc. It cannot be concluded from this Report that coverage information for the target and surrounding properties does not exist from other sources. **NO WARRANTY EXPRESSED OR IMPLIED, IS MADE WHATSOEVER IN CONNECTION WITH THIS REPORT. ENVIRONMENTAL DATA RESOURCES, INC. SPECIFICALLY DISCLAIMS THE MAKING OF ANY SUCH WARRANTIES, INCLUDING WITHOUT LIMITATION, MERCHANTABILITY OR FITNESS FOR A PARTICULAR USE OR PURPOSE. ALL RISK IS ASSUMED BY THE USER. IN NO EVENT SHALL ENVIRONMENTAL DATA RESOURCES, INC. BE LIABLE TO ANYONE, WHETHER ARISING OUT OF ERRORS OR OMISSIONS, NEGLIGENCE, ACCIDENT OR ANY OTHER CAUSE, FOR ANY LOSS OR DAMAGE, INCLUDING, WITHOUT LIMITATION, SPECIAL, INCIDENTAL, CONSEQUENTIAL, OR EXEMPLARY DAMAGES. ANY LIABILITY ON THE PART OF ENVIRONMENTAL DATA RESOURCES, INC. IS STRICTLY LIMITED TO A REFUND OF THE AMOUNT PAID FOR THIS REPORT.** Purchaser accepts this Report "AS IS". Any analyses, estimates, ratings, environmental risk levels or risk codes provided in this Report are provided for illustrative purposes only, and are not intended to provide, nor should they be interpreted as providing any facts regarding, or prediction or forecast of, any environmental risk for any property. Only a Phase I Environmental Site Assessment performed by an environmental professional can provide information regarding the environmental risk for any property. Additionally, the information provided in this Report is not to be construed as legal advice.

Copyright 2020 by Environmental Data Resources, Inc. All rights reserved. Reproduction in any media or format, in whole or in part, of any report or map of Environmental Data Resources, Inc. or its affiliates is prohibited without prior written permission.

EDR and its logos (including Sanborn and Sanborn Map) are trademarks of Environmental Data Resources, Inc. or its affiliates. All other trademarks used herein are the property of their respective owners.

EXECUTIVE SUMMARY

DESCRIPTION

Environmental Data Resources, Inc.'s (EDR) City Directory Report is a screening tool designed to assist environmental professionals in evaluating potential liability on a target property resulting from past activities. EDR's City Directory Report includes a search of available city directory data at 5 year intervals.

RECORD SOURCES

EDR's Digital Archive combines historical directory listings from sources such as Cole Information and Dun & Bradstreet. These standard sources of property information complement and enhance each other to provide a more comprehensive report.

EDR is licensed to reproduce certain City Directory works by the copyright holders of those works. The purchaser of this EDR City Directory Report may include it in report(s) delivered to a customer. Reproduction of City Directories without permission of the publisher or licensed vendor may be a violation of copyright.

Data by

infoUSA[®]

Copyright©2008
All Rights Reserved

RESEARCH SUMMARY

The following research sources were consulted in the preparation of this report. A check mark indicates where information was identified in the source and provided in this report.

<u>Year</u>	<u>Target Street</u>	<u>Cross Street</u>	<u>Source</u>
2017	<input checked="" type="checkbox"/>	<input type="checkbox"/>	EDR Digital Archive
2014	<input checked="" type="checkbox"/>	<input type="checkbox"/>	EDR Digital Archive
2010	<input checked="" type="checkbox"/>	<input type="checkbox"/>	EDR Digital Archive
2005	<input checked="" type="checkbox"/>	<input type="checkbox"/>	EDR Digital Archive
2000	<input checked="" type="checkbox"/>	<input type="checkbox"/>	EDR Digital Archive
1995	<input checked="" type="checkbox"/>	<input type="checkbox"/>	EDR Digital Archive
1992	<input checked="" type="checkbox"/>	<input type="checkbox"/>	EDR Digital Archive
1985	<input checked="" type="checkbox"/>	<input type="checkbox"/>	Haines Criss-Cross Directory
1980	<input checked="" type="checkbox"/>	<input type="checkbox"/>	Haines Criss-Cross Directory
1974	<input checked="" type="checkbox"/>	<input type="checkbox"/>	Haines Criss-Cross Directory
1971	<input type="checkbox"/>	<input type="checkbox"/>	Haines Criss-Cross Directory

FINDINGS

TARGET PROPERTY STREET

Cambern Avenue & Central Avenue
Lake Elsinore, CA 92532

<u>Year</u>	<u>CD Image</u>	<u>Source</u>
-------------	-----------------	---------------

CAMBERN AVE

2017	pg A1	EDR Digital Archive
2014	pg A3	EDR Digital Archive
2010	pg A5	EDR Digital Archive
2005	pg A7	EDR Digital Archive
2000	pg A9	EDR Digital Archive
1995	pg A11	EDR Digital Archive
1992	pg A13	EDR Digital Archive
1985	pg A15	Haines Criss-Cross Directory
1980	pg A17	Haines Criss-Cross Directory
1974	pg A20	Haines Criss-Cross Directory
1971	-	Haines Criss-Cross Directory
		Street not listed in Source

CENTRAL AVE

2017	pg A2	EDR Digital Archive
2014	pg A4	EDR Digital Archive
2010	pg A6	EDR Digital Archive
2005	pg A8	EDR Digital Archive
2000	pg A10	EDR Digital Archive
1995	pg A12	EDR Digital Archive
1992	pg A14	EDR Digital Archive
1985	pg A16	Haines Criss-Cross Directory
1980	pg A18	Haines Criss-Cross Directory
1980	pg A19	Haines Criss-Cross Directory
1974	pg A21	Haines Criss-Cross Directory
1974	pg A22	Haines Criss-Cross Directory
1971	-	Haines Criss-Cross Directory
		Street not listed in Source

FINDINGS

CROSS STREETS

No Cross Streets Identified

City Directory Images

CAMBERN AVE 2017

18700 FRANCO, MARTIN
18740 RHODES, JOE E
TIM RHODES CONSTRUCTION
18821 TAYLOR, BARBARA E
18830 MARSHALL, CHRIS
18960 SANDOVAL, RICO J

CENTRAL AVE 2017

29225	STAPLES
	VERIZON WIRELESS
29227	PETSMART
29229	DOLLAR TREE
	KIRKLANDS
29231	BED BATH & BEYOND
29233	ADT SECURITY SERVICES
	CHILIS
	DISH NETWORK
29245	GARAGE DOOR REPLACESMNTS
29255	PANDA EXPRESS
29261	JUICE IT UP
	MAGIC BROW INC
	RESIDENTIAL LOCKOUTS
	SUBMARINA CALIFORNIA SUBS
29263	COMMERCIAL LOCKOUTS
	KHARSA HOLDINGS INC
	KUT N BEAUTY
	MAUI HAWAII BARBEQUE
	THE COFFEE BEAN & TEA LEAF
29265	WELLS FARGO BANK
29273	3 DAY BLINDS
	BRYAN WATANABE DDS
	GREAT CLIPS
	MARKETPLACE DENTAL GROUP & ORTHODO
	PROFESSIO NAIL & SPA
	STEVEN LYNN DDS
29275	WENDYS
29280	CENTRAL CLEANERS
	CENTRAL DENTISTRY
	CENTRAL MARKET
	CENTRAL NAILS SPA
	CINDER BOX
	JUN Y KIM DDS
	LA CONQUISTA MEXICAN GRILL
	SANSUI
29285	ARCHIBALDS DRIVETHRU
29295	VALVOLINE INSTANT OIL CHANGE
29300	CIRCLE K
	MOBIL
29315	COSTCO WHOLESALE
	ROBERT DR HOMUTH OPTOMETRIST
	VERIZON WIRELESS
29335	LOWES
29355	AMPM
	SAF OIL INC

CAMBERN AVE 2014

18700 PEREZ-CARPIO, GUSTAVO
18740 PROSISE, JULIE
TIM RHODES CONSTRUCTION
18821 TAYLOR, BARBARA E
18830 LEIB, SYLVIA
18866 OCCUPANT UNKNOWN,
18880 BOZARTH, ALICIA
18960 SANDOVAL, RICO J

CENTRAL AVE 2014

29225 STAPLES
VZW AT WA STAPLES 1387 LAKE ELSINORE
29227 PETSMART
29229 DOLLAR TREE
KIRKLANDS
SUSIES DEALS
29231 BED BATH & BEYOND
29233 CHILIS
29255 PANDA EXPRESS
29261 SUBMARINA CALIFORNIA SUBS
29263 KHARSA HOLDINGS INC
KUT N BEAUTY
MAUI HAWAII BARBEQUE
THE COFFEE BEAN & TEA LEAF
29265 WELLS FARGO BANK
29273 3 DAY BLINDS
AT&T
AT&T MOBILITY
GREAT CLIPS
LYNN STEVEN DDS
MARKETPLACE DENTAL GROUP
MARKETPLACE DENTAL GROUP & ORTHODO
PROFESSIONAL NAIL & SPA
WATANABE BRYAN DDS
29280 ALL DISCOUNT INSURANCE
CENTRAL CLEANERS
CENTRAL DENTISTRY
CENTRAL MARKET & LIQUOR
CENTRAL NAIL SPA
CINDER BOX
KIM JUN Y DDS
LA CONQUISTA MEXICAN GRILL
NUTRISHOP
SANSUI
29285 ARCHIBALDS DRIVETHRU
VALVOLINE
29300 CIRCLE K
29315 COSTCO WHOLESALE
HOMUTH ROBERT DR OPTOMETRIST
VZW AT WA COSTCO 746 LAKE ELSINORE
29335 LOWES
LOWES HOME IMPROVEMENT
29355 ACUMERA PROPEL FUELS
SAF OIL INC

CAMBERN AVE 2010

18650 BRUDER, RONALD S
18700 IHASZ, JAMES P
18740 RHODES, TIMOTHY W
TIM RHODES CONSTRUCTION
18821 OCCUPANT UNKNOWN,
18830 DEVORE, THOMAS
18866 OCCUPANT UNKNOWN,
18960 SANDOVAL, RICO J

CENTRAL AVE 2010

29225	STAPLES
29227	PETSMART
29229	DOLLAR TREE
	KIRKLANDS
	SUSIES DEALS
29231	BED BATH & BEYOND
29233	CHILIS GRILL & BAR
29245	DEL TACO
29255	PANDA EXPRESS
29261	COLD STONE CREAMERY
	SUBMARINA SUBS & SANDWICHES
	USA FEDERAL CREDIT UNION
29263	COFFEE BEAN & TEA LEAF
	KUT N BEAUTY
	MAUI HAWAII BARBEQUE
	MY DAY TAN & SPA
	TACO DEL MAR
29265	WELLS FARGO BANK
29273	3 DAY BLINDS
	AT&T STORE
	GREAT CLIPS
	MARKETPLACE DENTAL GROUP
	PROFESSIONAL NAIL & SPA
29275	WENDYS
29280	ALL DISCOUNT INSURANCE SVC
	CENTRAL CLEANERS
	CENTRAL DELI
	CENTRAL DENTISTRY
	CENTRAL MARKET & LIQUOR
	CENTRAL NAILS SPA
	CINDER BOX
	DUNNRITE CARPET CARE CO
	FINE CUTS SALON
	NUTRISHOP
	SANSUI
29285	ARCHIBALDS DRIVE THRU
	E Z LUBE NUM
29300	MOBIL
29315	COSTCO
	HOMUTH ROBERT
29335	LOWES

CAMBERN AVE 2005

18650 BRUDER, RONALD S
18700 MCPHEETERS, DEBRA
MSC OF SOUTHERN CALIFORNIA
18740 MAGNO, LAURETTA A
18750 OCCUPANT UNKNOWN,
18821 TAYLOR, GEORGE E
18830 MORAN, DANNY M
18866 NEWHOUSE, ROBERT
18960 SANDOVAL, RICO J

CENTRAL AVE 2005

29280 BEST CUTS
 CENTRAL CLEANERS
 CENTRAL DELI
 CENTRAL DENTISTRY
 CENTRAL MARKET LIQUOR
 CENTRAL NAILS SPA
 FAMILY ADVANCES
 KEY LIFE INTERNATIONAL
 KIM, JUN Y
 L & J INSURANCE SERVICES
 29288 OFF RAMP CAFE
 29300 EXXON MOBIL CORPORATE

CAMBERN AVE 2000

18821 TAYLOR, GEORGE
18866 REED, DAVID

CENTRAL AVE 2000

29280 C & V FLOORS
CENTRAL CHECK CASHING & VIDEO
CENTRAL DELI
CENTRAL MARKET & LIQUOR
LETTERMANS CLUB SPECIALTY EMBROIDERY
OFF RAMP CAFE
SECOND TO NONE THRIFT STORE
TREASURE N STUFF
29300 MOBIL OIL CORPORATION

CAMBERN AVE 1995

18700	BIDDLE, RUSS
18740	MAGNO, ROBBYN
18821	TAYLOR, GEORGE
18830	HERNANDEZ, MATILDE
18866	OCCUPANT UNKNOWNN
18880	POBLANO, ALICE
18960	ORTIZ, GERRIE

CENTRAL AVE 1995

28825 RYE, KIRK D
29280 CENTRAL CHECK CASHING & VIDEO
CENTRAL DELI
CENTRAL MARKET & LIQUOR
CENTRAL TILE & MARBLE
INTERNATIONAL TOOLS
OFF RAMP CAFE

CAMBERN AVE 1992

18650 DOUBLE D MBL HM SRV
18700 BIDDLE, RUSS
18821 TAYLOR, GEORGE
18866 STRICKLAND, JIM JR

CENTRAL AVE 1992

28769	INLAND VLY SIGN CTR
29280	AKERS&MUSSER
	BUILDERS CARPET CO
	CENTRL CHECK CSHNG
	ELSINORE TILE&MRBL
	INTL TOOLS
	OFF RAMP CAFE
	TRIGON ENTERPRISES
29300	MOBIL OIL CORP

CAMBERN AVE 1985

CAMBERN AV 92330
LAKE ELSINORE

18650	DOUBLE D MBL HM SLS	674-7778 +5
18700	XXXX	00
18740	XXXX	00
18769	BORDELON E M	674-1096 1
18821	TAYLOR GEO	674-5769 0
18830	WHITLOCK ROBT	674-4579 +5
18866	THOMAS T	674-2446 9
18880	HOLLAND WM	674-5703 8
18960	XXXX	00
★	1 BUS	8 RES 2 NEW

CENTRAL AVE 1985

CENTRAL AV 92330
LAKE ELSINORE

29130	XXXX	00
29305	XXXX	00
29510	XXXX	00
29521	XXXX	00
29537	GORDON DINAH	674-2558 3
29540	XXXX	00
★	0 BUS	6 RES 0 NEW

CENTRAL AV 92367
NUEVO

29455	AIR ADVENTURES	657-2703 3
29555	VINCELET EDMOND	657-5754 +5
29589	EMERY RICHARD	657-0492 3
29605	ZIMMERMAN ROBERT H	657-4062 2
29610	TOOHILL MICHAEL	943-3442 +5
29614	LINDLEY W R	657-7260 6
29681	TOMBAZIAN BLANCHE	657-9091 +5
29845	READING LEROY	657-9939 1
29942	XXXX	00
29960	KAISER KARL	657-3231
30031	ECHOLS BRUCE E	657-2558 6
★	1 BUS	10 RES 3 NEW

CAMBERN AVE 1980

CAMBERN AV 92330 LAKE
ELSINORE

18700	XXXX	00
18740	MYERS ALBERT	674-1942 +0
18821	TAYLOR GEO	674-5769 +0
	TEEMS JULIE	674-5917 9
18830	XXXX	00
18866	THOMAS T	674-2446 9
18880	HOLLAND WM	674-5703 8
18960	HEATLEY FLOYD	674-3372 6
★	0 BUS	8 RES
		2 NEW

CENTRAL AVE 1980

CENTRAL AV 92330 LAKE
ELSINORE

28825	FORSYTH ROLLIN	674-2950	4
29510	XXXX	00	
29521	MATHES MURIEL	674-3907	8
29537	REED Y N	674-5235	8
29540	CLARK J E	674-5693	8
	CLARK VIDA M	674-5693	8
★	CLARKS AUTOMTVE SPL	674-4091+0	
29541	XXXX	00	
★	1 BUS	7 RES	1 NEW

CAMBERN AVE 1974

+CAMBERN AV 92330 ELSINORE

18830 BYRD GLORIA C 674-2380+4

18960 HEATLEY FLCYD C 674-3372+4

* 0 BUS 2 RES 2 NEW

CENTRAL AVE 1974

4
4
CENTRAL AV 92330 ELSINORE

28825 FORSYTH ROLLIN 674-2950+4

29510*EL SINORE MTRS&SPRT 674-4751+4

29541 LEE ANITA 674-2215

32803 STEWART JERRY 678-2648

33133 GARESS H M 678-2220

* 1 BUS 4 RES 2 NEW

CENTRAL AVE 1974

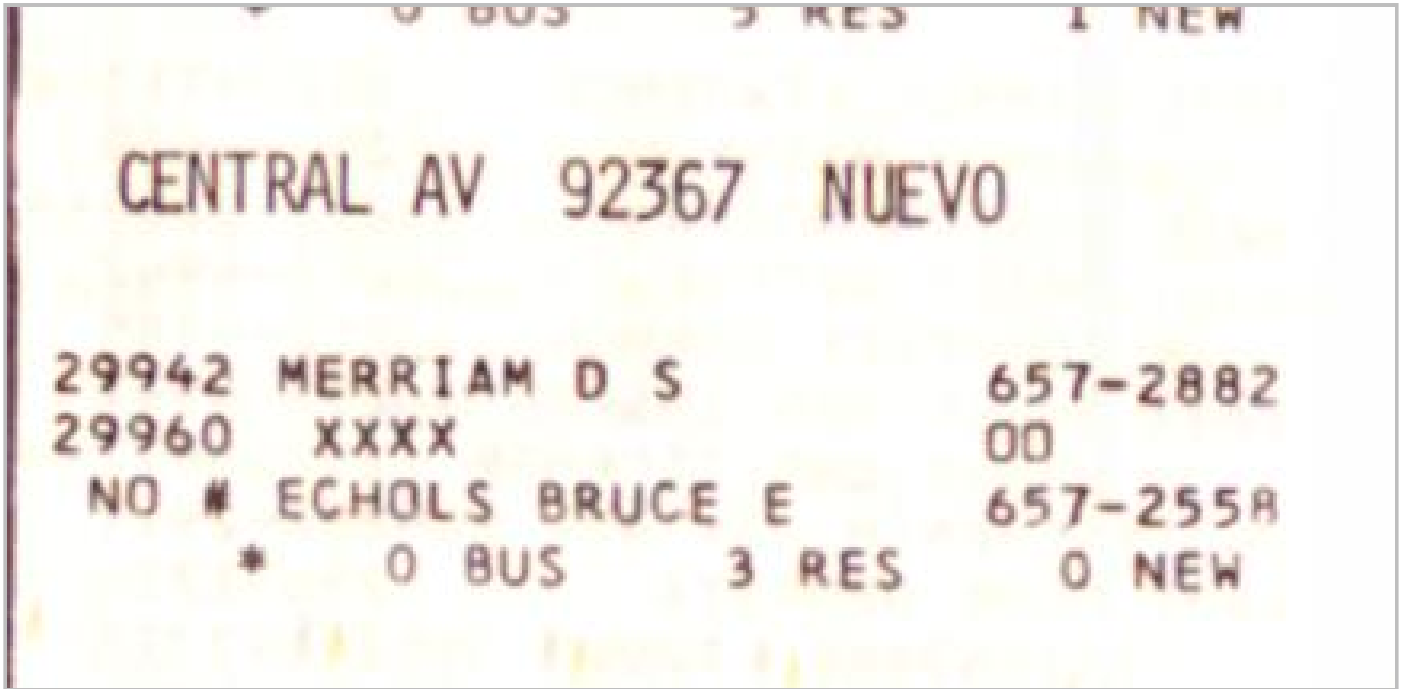

F





Proposed Commercial Development

Cambern Avenue/Central Avenue

Lake Elsinore, CA 92532

Inquiry Number: 6378979.3

February 23, 2021

Certified Sanborn® Map Report



6 Armstrong Road, 4th floor
Shelton, CT 06484
Toll Free: 800.352.0050
www.edrnet.com

Certified Sanborn® Map Report

02/23/21

Site Name:

Proposed Commercial Develop
Cambern Avenue/Central Aven
Lake Elsinore, CA 92532
EDR Inquiry # 6378979.3

Client Name:

Salem Engineering Group
4729 West Jacquelyn Ave
Fresno, CA 93722
Contact: Reily Rivera



The Sanborn Library has been searched by EDR and maps covering the target property location as provided by Salem Engineering Group were identified for the years listed below. The Sanborn Library is the largest, most complete collection of fire insurance maps. The collection includes maps from Sanborn, Bromley, Perris & Browne, Hopkins, Barlow, and others. Only Environmental Data Resources Inc. (EDR) is authorized to grant rights for commercial reproduction of maps by the Sanborn Library LLC, the copyright holder for the collection. Results can be authenticated by visiting www.edrnet.com/sanborn.

The Sanborn Library is continually enhanced with newly identified map archives. This report accesses all maps in the collection as of the day this report was generated.

Certified Sanborn Results:

Certification # B6A8-4441-B244

PO # NA

Project 3-421-0165

UNMAPED PROPERTY

This report certifies that the complete holdings of the Sanborn Library, LLC collection have been searched based on client supplied target property information, and fire insurance maps covering the target property were not found.



Sanborn® Library search results

Certification #: B6A8-4441-B244

The Sanborn Library includes more than 1.2 million fire insurance maps from Sanborn, Bromley, Perris & Browne, Hopkins, Barlow and others which track historical property usage in approximately 12,000 American cities and towns. Collections searched:

- ☒ Library of Congress
- ☒ University Publications of America
- ☒ EDR Private Collection

The Sanborn Library LLC Since 1866™

Limited Permission To Make Copies

Salem Engineering Group (the client) is permitted to make up to FIVE photocopies of this Sanborn Map transmittal and each fire insurance map accompanying this report solely for the limited use of its customer. No one other than the client is authorized to make copies. Upon request made directly to an EDR Account Executive, the client may be permitted to make a limited number of additional photocopies. This permission is conditioned upon compliance by the client, its customer and their agents with EDR's copyright policy; a copy of which is available upon request.

Disclaimer - Copyright and Trademark Notice

This Report contains certain information obtained from a variety of public and other sources reasonably available to Environmental Data Resources, Inc. It cannot be concluded from this Report that coverage information for the target and surrounding properties does not exist from other sources. NO WARRANTY EXPRESSED OR IMPLIED, IS MADE WHATSOEVER IN CONNECTION WITH THIS REPORT. ENVIRONMENTAL DATA RESOURCES, INC. SPECIFICALLY DISCLAIMS THE MAKING OF ANY SUCH WARRANTIES, INCLUDING WITHOUT LIMITATION, MERCHANTABILITY OR FITNESS FOR A PARTICULAR USE OR PURPOSE. ALL RISK IS ASSUMED BY THE USER. IN NO EVENT SHALL ENVIRONMENTAL DATA RESOURCES, INC. BE LIABLE TO ANYONE, WHETHER ARISING OUT OF ERRORS OR OMISSIONS, NEGLIGENCE, ACCIDENT OR ANY OTHER CAUSE, FOR ANY LOSS OF DAMAGE, INCLUDING, WITHOUT LIMITATION, SPECIAL, INCIDENTAL, CONSEQUENTIAL, OR EXEMPLARY DAMAGES. ANY LIABILITY ON THE PART OF ENVIRONMENTAL DATA RESOURCES, INC. IS STRICTLY LIMITED TO A REFUND OF THE AMOUNT PAID FOR THIS REPORT. Purchaser accepts this Report "AS IS". Any analyses, estimates, ratings, environmental risk levels or risk codes provided in this Report are provided for illustrative purposes only, and are not intended to provide, nor should they be interpreted as providing any facts regarding, or prediction or forecast of, any environmental risk for any property. Only a Phase I Environmental Site Assessment performed by an environmental professional can provide information regarding the environmental risk for any property. Additionally, the information provided in this Report is not to be construed as legal advice.

Copyright 2021 by Environmental Data Resources, Inc. All rights reserved. Reproduction in any media or format, in whole or in part, of any report or map of Environmental Data Resources, Inc., or its affiliates, is prohibited without prior written permission.

EDR and its logos (including Sanborn and Sanborn Map) are trademarks of Environmental Data Resources, Inc. or its affiliates. All other trademarks used herein are the property of their respective owners.

APPENDIX

G





Geotechnical Investigation Report

May 14, 2021

May 14, 2021

Project No. 3-421-0165

Mr. John Prystasz
Evergreen Devco, Inc.
2390 East Camelback Road, Suite 410
Phoenix, AZ 85016

Subject: GEOPHYSICAL INVESTIGATION REPORT
Proposed Commercial Development
NEC Central Avenue and Cambern Avenue
Lake Elsinore, California

Dear Mr. Prystasz:

SALEM Engineering Group (SALEM) has prepared this Geophysical Investigation Report to summarize the results of a geophysical survey that was performed at the proposed Commercial Development site located at the northeast corner (NEC) of Central Avenue and Cambern Avenue in Lake Elsinore, California (subject property – see Figure 1).

SALEM's March 18, 2021 Phase I Environmental Site Assessment (ESA) identified the following evidence of a Recognized Environmental Condition (REC) in connection with the subject property as defined by ASTM E1527-13:

- Based upon SALEM's review of historical aerial photographs and topographic maps, between at least 1949 and until at least 1974, the northwestern portion of the subject property appears to have been occupied by a rectangular-shaped pit that is deeper in the center and slopes out on each side. During this time period, the subject property appears to be associated with the clay pit mining operations located adjoining to the northwest across Central Avenue. By 1978, the pit had been backfilled and the subject property appeared to have been graded. It is SALEM's opinion that the pit may have been utilized for the disposal of waste generated by the clay pit mining operations.

Consequently, SALEM recommended conducting a geophysical survey of the northwestern portion of the subject property (approximately 2 acres) to evaluate whether waste materials or other debris were placed into the former pit, and the excavation of test pits in areas of potential environmental concern identified during the geophysical survey. A site plan showing the area of investigation is included as Figure 2.

Geophysical Survey Procedures

SALEM utilized Spectrum Geophysics (Spectrum) of Chatsworth, California to conduct a geophysical survey for potential backfilled cavities, waste materials or other debris, as well as other sub-grade structures of environmental concern (hoists, clarifiers, and sumps). Spectrum employed EM-31 terrain conductivity, EM-61 high sensitivity metal detection (MD), vertical magnetic gradient (VMG), shallow focus terrain conductivity (TC), and ground penetrating radar (GPR) investigation methods.

The geophysical investigation was performed on April 19, 2021 on the subject property. A survey grid was established on a rectangular coordinate system to provide horizontal control. Using a fiberglass measuring tape, Spectrum established an east-west baseline, then marked a series of parallel lines oriented perpendicular to the baseline and spaced 4 feet apart.

The following equipment was used to perform the geophysical survey:

- Radio detection 4000/8000 transmitter with matched receiver;
- Schonstedt Mac Series hand-held magnetometer;
- Fisher TW-6 M-scope – shallow focus metal detector;
- Dynatel 500 Series transmitter with matched receiver;
- Sensors and Software Noggin Cart, or MALA GPR unit;
- 8 and 33 KHz and 512 Hz sondes;
- EM-31 terrain conductivity/3D GPR unit; and
- EM-61 high sensitivity metal detector.

Spectrum initially visually inspected the subject property for evidence of subsurface utilities or other buried features. Each identified utility was investigated using active electromagnetic utility-locating instruments and its surface trace was demarcated on the ground using color-coded spray paint. The subject property was further investigated with a passive electromagnetic receiver tuned to 50/60 cycle electrical current to detect possible electrical lines (with voltages up to 30,000 volts) which may be nearby. The surface traces of detected electrical lines were demarcated on the ground using red spray paint. The subject property was further investigated using audio, radio, and 1 KHz frequencies to identify utilities re-radiating these ambient signals. In addition, the subject property was investigated using a shallow focus terrain conductivity meter to identify possible buried and abandoned conduits, as well as piping which may have no surface expression, or which may be less than 20 feet in length.

In an effort to identify drums and USTs, Spectrum utilized an EM-61 metal detector at the subject property. The EM-61 transmitter generates a primary field of short pulses of electromagnetic energy that travel downward and outward. This energy becomes "trapped" in conductive materials and causes a secondary magnetic field to be generated in these materials. Between pulses, the receiver measures the voltage of the decay curve of this secondary magnetic field, which is proportional to the conductivity of the subsurface materials. The data was downloaded to a laptop computer and processed in the field. Contour maps were generated to assist in identifying anomalous areas associated with buried metal.

Shallow focus terrain conductivity and GPR were also used to further characterize the source of significant EM-61 anomalies. The surface trace of detected features was marked on the ground with spray paint and/or stakes with flagging ribbon.

Spectrum utilized a MALA or Noggin ground penetrating radar unit in an effort to identify possible subsurface obstructions. A high frequency radio signal was transmitted into the ground via the antenna. As radio waves propagated into the ground, these signals were reflected off structures with differing electrical properties. These reflected signals were then captured by the receiver and were presented as vertical profiles on the GPR unit.

Geophysical Survey Results

A site plan showing an interpretive map of the geophysical survey and color-enhanced contour maps of the EM-61 and EM-31 differential data collected within the survey area are included as Figures 1 through 3, respectively, in Appendix A.

The largest anomalies detected in the survey area were Anomalies G and H. Both are soil density anomalies of unknown origin. Anomaly G is a high conductivity anomaly located in the northeastern portion of the survey area. Anomaly H is a low conductivity anomaly located in the central portion of the survey area close to the area where the former pit was likely located. Low conductivity anomalies are commonly

associated with areas of a coarser-grained material. Both anomalies could be associated with a backfilled excavation, different soil types (i.e., sand in one area and silt or clay in the other area), or it could simply be that the area has a lower compaction percentage than the surrounding soils. Several utility conduits were identified, along with six rectangular-shaped metallic anomalies. No USTs, septic tanks, clarifiers, sumps, or suspected septic piping were identified during the performance of the geophysical survey.

The geophysical survey did not identify any subsurface anomalies of potential environmental concern such as waste materials or other debris that may have been placed in the former pit. No further investigation is warranted.

We declare that, to the best of our professional knowledge and belief, this investigation was conducted objectively following generally accepted field practices in a matter to determine if subsurface features of potential environmental significance were present in the area evaluated.

If you have any questions, or if we can be of further assistance, please do not hesitate to contact our office at (909) 980-6455.

Respectfully submitted,

SALEM Engineering Group, Inc.

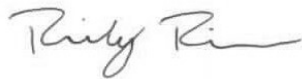

Reily Rivera
Environmental Project Manager



James S. Robert, L.G., L.H.G.
Senior Hydrogeologist

Attachments:

Appendix A: Site Figures

Appendix B: Geophysical Survey Report

A



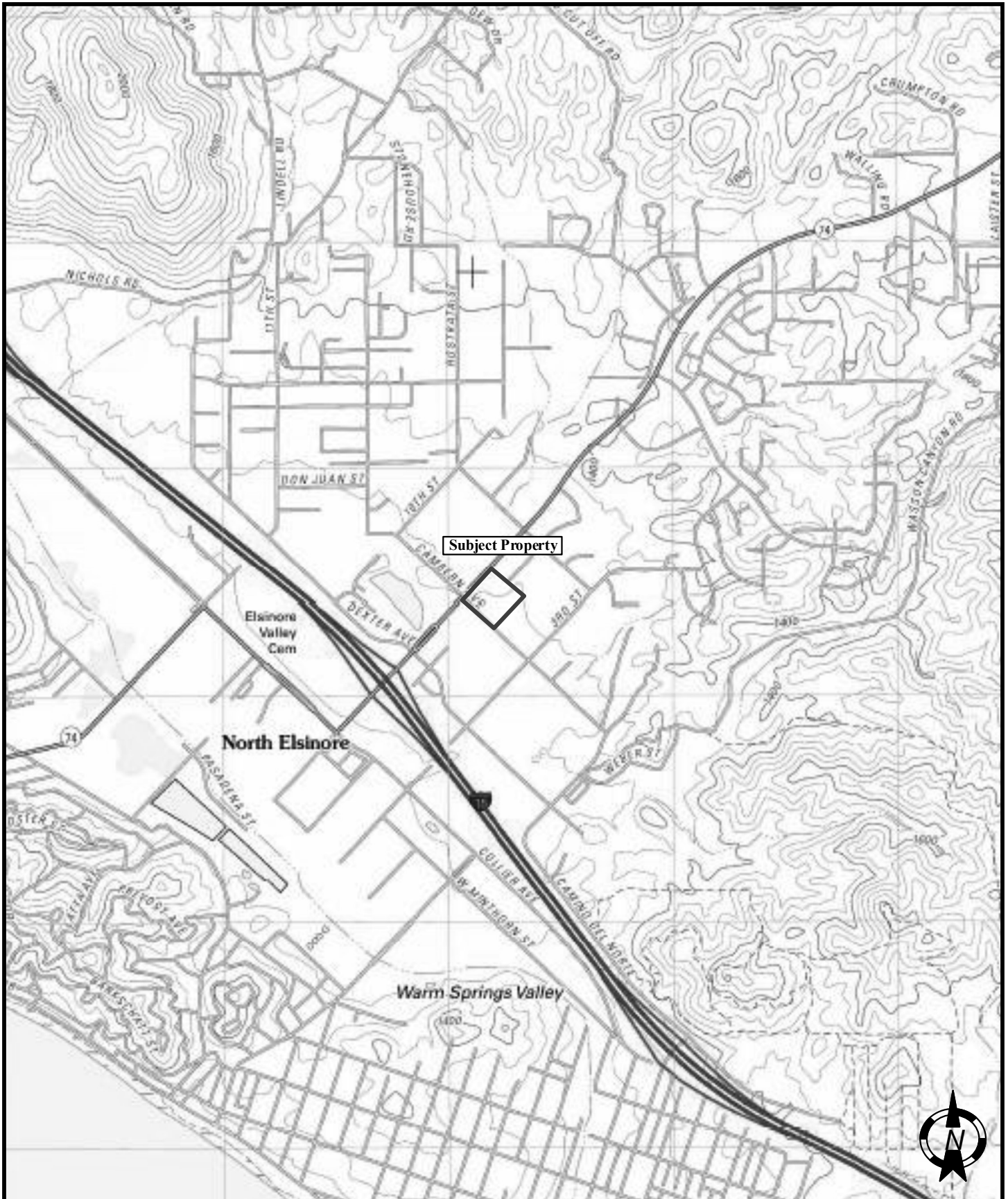

TOPOGRAPHIC MAP (2012)

**PROPOSED COMMERCIAL DEVELOPMENT
EAST CORNER OF CENTRAL AVENUE AND
CAMBERN AVENUE
LAKE ELSINORE, CALIFORNIA**

SCALE:

NTS

DATE:

May 2021

DRAWN BY:

BR

APPROVED BY:

RR

PROJECT NO.:

3-421-0165

FIGURE NO.:

1



SALEM
engineering group, inc.



**SITE MAP WITH GEOPHYSICAL
INVESTIGATION AREA**

**PROPOSED COMMERCIAL DEVELOPMENT
EAST CORNER OF CENTRAL AVENUE AND
CAMBERN AVENUE
LAKE ELSINORE, CALIFORNIA**

SCALE:

NTS

DATE:

May 2021

DRAWN BY:

BR

APPROVED BY:

RR

PROJECT NO.:

3-421-0165

FIGURE NO.:

2



SALEM
engineering group, inc.

APPENDIX

B



Report of Geophysical Investigation

Salem Engineering

Vacant Lot
East Corner of Central Ave and Cambern Ave
Lake Elsinore, CA
Project #5232



20434 Corisco Street
Chatsworth, California 91311
1-877-565-3595

Geophysical Investigation
Vacant Lot
East Corner of Central Ave and Cambern Ave
Lake Elsinore, California

Prepared For:
Salem Engineering
8711 Monroe Ct, Ste A
Rancho Cucamonga, CA

Prepared By:
Spectrum Geophysics
20434 Corisco Street
Chatsworth, CA 91311

May 12, 2021



Rebecca Ullett
Operations Manager
California Professional Geophysicist, P.Gp. 1086

TABLE OF CONTENTS

TABLE OF CONTENTS		Page
1.0	INTRODUCTION	1
2.0	EQUIPMENT	1
3.0	METHODS AND FIELD PROCEDURES	1
3.1	EM-31 Terrain Conductivity Meter	1
3.2	Electromagnetic Utility Location.....	2
4.0	RESULTS	3
4.1	EM-31	3
5.0	LIMITATIONS.....	5
5.1	EM-31	5
5.2	GPR.....	5
5.3	General.....	6

LIST OF FIGURES

FIGURE	TITLE
1	Geophysical Interpretation Map
2	Contour Map of EM-31 Conductivity Data
3	Contour Map of EM-31 In-phase Data

1.0 INTRODUCTION

On April 7th, 2021, Spectrum Geophysics conducted a geophysical investigation on the site of a vacant property, located at the East corner of Central Ave and Cambern Ave in Lake Elsinore, California.

The purpose of the investigation was to locate detectable buried utilities, buried metallic features and possible excavations or areas could be associated with historical mining activities. The area of investigation, as designated by Reily Rivera of Salem Engineering, was approximately 2.25 acres in size and was soil covered.

Site interferences included metal fencing surrounding three sides of the area of investigation, a metal sign in the north corner of the area, two metal benches and a trash can.

2.0 EQUIPMENT

The equipment used during this investigation consisted of a Geonics EM-31 terrain conductivity meter (EM-31), a Sensors & Software “Noggin Smart Cart” ground penetrating radar (GPR) unit coupled to a 500-MHz antenna, a Fisher TW-6 M-Scope shallow-focus metal detector (M-Scope) and a RadioDetection RD4000 electromagnetic utility locator (RD4000). A Trimble Pro 6H GPS unit and a digital field computer were used during EM-31 data acquisition.

3.0 METHODS AND FIELD PROCEDURES

3.1 EM-31 Terrain Conductivity Meter

The EM-31 instrument has a long history of demonstrated use for the delineation of buried features (both metallic and nonmetallic), chemical waste such as that associated with shallow contaminant plumes, and lateral changes in lithology or mineralogy such as coarse grained gravel vs clay, or even construction waste material (such as bits of construction debris with high metals content) versus native soils.



EM-31 Standard data acquisition (archive)

The EM-31 is an instrument that measures the lateral variation in subsurface conductivity (or resistivity, its reciprocal), where lateral changes in measured near surface conductivity typically indicate changes in the conductivity of near surface soils. Because the material of which the subsurface is composed controls the ability of the subsurface to carry an electrical current (or hold a secondary field), different conductivity (or resistivity, its reciprocal) values from the EM-31 measurements can be used to delineate lateral contrasts in the composition of subsurface materials. In particular, with the aid of a regularly spaced grid of data points, the EM-31 can be used to delineate the boundaries of buried metallic features, such as old building foundations, areas of reinforcement, buried steel bars, or metallic USTs or clarifiers; as well as buried unreinforced

concrete structures, buried nonmetallic debris, and nonmetallic utilities, when compared with background soils.

The EM-31 (an electromagnetic induction instrument) is a walking instrument that consists of two coils (transmitter and receiver) mounted on either end of a plastic boom, where boom lengths are either 12 feet (standard) or 6 feet (short). During operation, an alternating current is applied to the transmitter coil, which sends a primary electromagnetic (EM) field into the ground. This primary field induces eddy currents in buried conductive material that are encountered, and these eddy currents generate a secondary magnetic field. This secondary magnetic field is measured at the receiver and compared to the primary field in terms of the component in phase with the primary field (in-phase) and the component out of phase with the primary magnetic field (the quadrature component). The quadrature component is converted to read conductivity in millimhos per meter. The in-phase component is set to read 0 in background materials and is very sensitive to buried metal.

Prior to the acquisition of EM-31 data in the designated area of investigation, a base station was established in an area determined to be representative of background soils, and relatively unaffected by surface metallic debris, buried metallic debris, and other sources of cultural interference. Before any field data were acquired, the base station was occupied and the in-phase component of the EM-31 was zeroed with the instrument at normal operating height. Once this was done, readings of conductivity and in-phase component were collected and stored in a digital field computer. The base station data were used to monitor instrument drift and determine background conductivity at the Site.

Once the EM-31 base station data had been acquired, EM-31 readings were collected along parallel northeast-southwest survey lines spaced approximately 5 feet apart within the designated area of investigation at the Site. These readings were collected at a rate of 5 readings per second and stored, along with GPS positions, in a digital field computer. The EM-31 data were processed in the field and used to generate color enhanced contour maps of the conductivity data to assist in identifying anomalous areas that could be associated with buried metallic material or features of interest.

3.2 Electromagnetic Utility Location

During this investigation, active electromagnetic (EM) utility-locating methods were used to relocate linear EM-61 anomalies and to delineate the surface trace of detectable underground utilities.

Active locating was initiated by transmitting an alternating current at a known frequency (8 kHz for this site) on a street lighting line exposed at the surface. A receiver, tuned to 8 kHz, was then used to locate the signal maxima (or surface trace) of the applied signal. The street lighting did not pass through the area of investigation and was not mapped.

The Fisher M-Scope metal detector was used to relocate shallow buried metallic features identified in the EM-61 data. The M-Scope has a transmitter and a receiver at the ends of a short boom. The transmitter emits a radio-frequency source signal that induces a secondary

magnetic field in metallic material in its immediate vicinity. The receiver measures the signal strength of this secondary magnetic field and emits an audible response, the volume and pitch of which increase in the presence of metallic material. The sensitivity of the M-Scope allows the operator to locate the lateral boundaries of a metallic object.

Detected utilities were marked on the ground with surveyor's paint.

4.0 RESULTS

A geophysical interpretation map is presented in Figure 1, a contour map of the EM-31 Conductivity data is presented in Figure 2 and a contour map of the EM-31 In-phase data is presented in Figure 3.

4.1 EM-31

The colors in the EM-31 contour maps represent the magnitudes of the measured values where yellow to light green colors represent background readings, deep green to blue colors represent measured values below background and orange to pink colors represent increasing values above background. The dimensions of EM-31 anomalies are usually much larger than the dimensions of the corresponding sources, however small objects like scrap metal are usually undetected by the EM-31. It should be noted that the orientation of the EM-31 coils relative to a conductor will influence the magnitude of the measured values. When crossing a linear conductor at a right angle to oblique angle, the EM-31 response is typically negative over the conductor with positive "shoulders" either side of the conductor. When surveying parallel to a linear conductor the EM-31 response is typically positive and well above background readings. As the amplitude drops below background and into negative values this response is typically associated with areas of reinforced concrete or buried metal.

The EM-31 data were used to identify possible buried utilities, buried metallic features and possible excavations or areas that could be associated with historical mining activities. A few linear anomalies were observed in the southern and western portion of the data and follow-up with EM-utility locating methods and GPR identified these as possible conduits. One anomaly in the north corner of the area of investigation was observed and is most likely caused by a metal sign in that location. Several significant anomalies were detected in the EM-31 data that could not be attributed to above ground cultural features and/or detected utilities. These anomalies are detailed below:

Anomaly A is an 18- X 18-foot, high amplitude anomaly located along Eastings 6232208 to 6232226 and between Northings 2198467 to 2198485. This anomaly is significant in size and is evident in both the EM-31 conductivity and in-phase data. EM-utility locating methods and GPR provided no further information.

Anomaly B is a 29- X 11-foot, high amplitude, metallic anomaly located along Eastings 6232213 to 6232240 and between Northings 2198488 to 2198517. This anomaly is significant in size and is evident in the EM-31 in-phase data only. Two metal benches and a trash can were identified to the west of the anomaly but could not be declared as the sole source. This anomaly was identified in post-processing and therefore additional follow-up to identify other possible subsurface sources has not been completed.

Anomaly C is a 17- X 12-foot, moderately low amplitude anomaly located along Eastings 6232145 to 6232165 and between Northings 2198269 to 2198290. This anomaly is relatively small in size and is evident in the EM-31 in-phase data only. No surface features were identified in this area to indicate an aboveground cause. This anomaly was identified in post-processing and therefore additional follow-up to identify other possible subsurface sources has not been completed.

Anomaly D is a 10- X 10-foot, moderately low amplitude anomaly located along Eastings 6232313 to 6232323 and between Northings 2198293 to 2198303. This anomaly is relatively small in size and is evident in the EM-31 in-phase and conductivity data. Confirmation of a metallic source was determined using shallow focus metal detection; however, no specific source for the anomaly could be determined. EM-utility locating methods and GPR provided no further information.

Anomaly E is a 7.5- X 7-foot, moderately low amplitude anomaly located along Eastings 6232324 to 6232331 and between Northings 2198302 to 2198310. This anomaly is relatively small in size and is evident in the EM-31 in-phase and conductivity data. Confirmation of a metallic source was determined using shallow focus metal detection; however, no specific source for the anomaly could be determined. EM-utility locating methods and GPR provided no further information.

Anomaly F is an 8.5- X 33-foot, high amplitude, in-phase anomaly located along Eastings 6232511 to 6232540 and between Northings 2198455 to 2198484. This anomaly is significant in size and is evident in the EM-31 in-phase data only. No surface features were identified in this area to indicate an aboveground cause. This anomaly was identified in post-processing and therefore additional follow-up to identify other possible subsurface sources has not been completed.

Anomaly G is an 8.5- X 33-foot, high amplitude, conductivity anomaly located along Eastings 6232376 to 6232487 and between Northings 2198486 to 2198597. This anomaly is significant in size and is evident in the EM-31 conductivity data only. Based on the elevated conductivity amplitude and subtle topography change observed in the field, it is possible that this anomaly could be associated with an excavation or possible mining activity. EM-utility locating methods and GPR provided no further information.

Anomaly H is a 114- X 60-foot, slightly low amplitude, conductivity anomaly located along Eastings 6232230 to 2198513 and between Northings 2198417 to 2198550. This anomaly is significant in size and is evident in the EM-31 conductivity data only. Low amplitude anomalies can indicate a coarser grained material, therefore, it is possible that this anomaly could be associated with an excavation or possible mining activity. No surface features were identified in this area to indicate an aboveground cause. This anomaly was identified in post-processing and therefore additional follow-up to identify other possible subsurface sources has not been completed.

5.0 LIMITATIONS

The detection of subsurface objects and utilities is dependent upon acquiring reliable data with geophysical instruments above ground. These data may be interpreted as representative of subsurface objects. The electromagnetic waves or fields being measured, however, may be attenuated and/or distorted by a number of factors including soil moisture, corrosion, and proximity to other surface and subsurface structures. A discussion of the limitations of each method follows.

5.1 EM-31

The EM-31 is capable of detecting changes in soil up to 10 feet below ground surface in vertical dipole mode, with the bulk of the subsurface information being derived from depths of 4-7 feet. The depth at which the EM-31 can detect a metallic object will depend on the conductivity of the soil, local electromagnetic interference, and the amount of metal that the structure contains. For example, the diameter and wall thickness of a metallic pipe, each, influence the data. Additionally, the electromagnetic fields generated by the instrument produce secondary fields, not only in buried features, but also in aboveground metallic objects such as chain-link fencing and signs, which then radiate a field that causes interference to the detection of subsurface features of interest.

Due to electromagnetic interference, the EM-31 instrument was not able to detect subsurface features located within a 15-foot radius of surface metallic objects such as fences or metallic signs. As a result, Figure 1 may not depict all subsurface features present at this site.

5.2 GPR

The performance capability of GPR is dependent on the electrical conductivity of the soil at the site. If the soil conductivity is high, attenuation of the radar signal in the soil can severely restrict the maximum penetration depth of the radar signal. Under favorable conditions depth of penetration can be greater than 10 feet; however, average depths of GPR penetration in Southern California tend to range between 2-5 feet. Soils high in clay content and moisture will have higher signal attenuation, therefore, GPR surveys should be performed in the dry

season if at all possible. Soil moisture, especially in high-clay soils, only increases the radar attenuation rates, further limiting the radar performance.

5.3 General

It should be understood that detecting subsurface objects and utilities is dependent upon the recognition of physical phenomena at the ground surface. These phenomena can be magnetic fields or electro-magnetic waves that give rise to a surface expression which in turn is interpreted as representative of subsurface objects. These waves, however, may be attenuated and/or distorted by a number of factors including soil moisture, corrosion, and proximity to other surface and subsurface facilities.

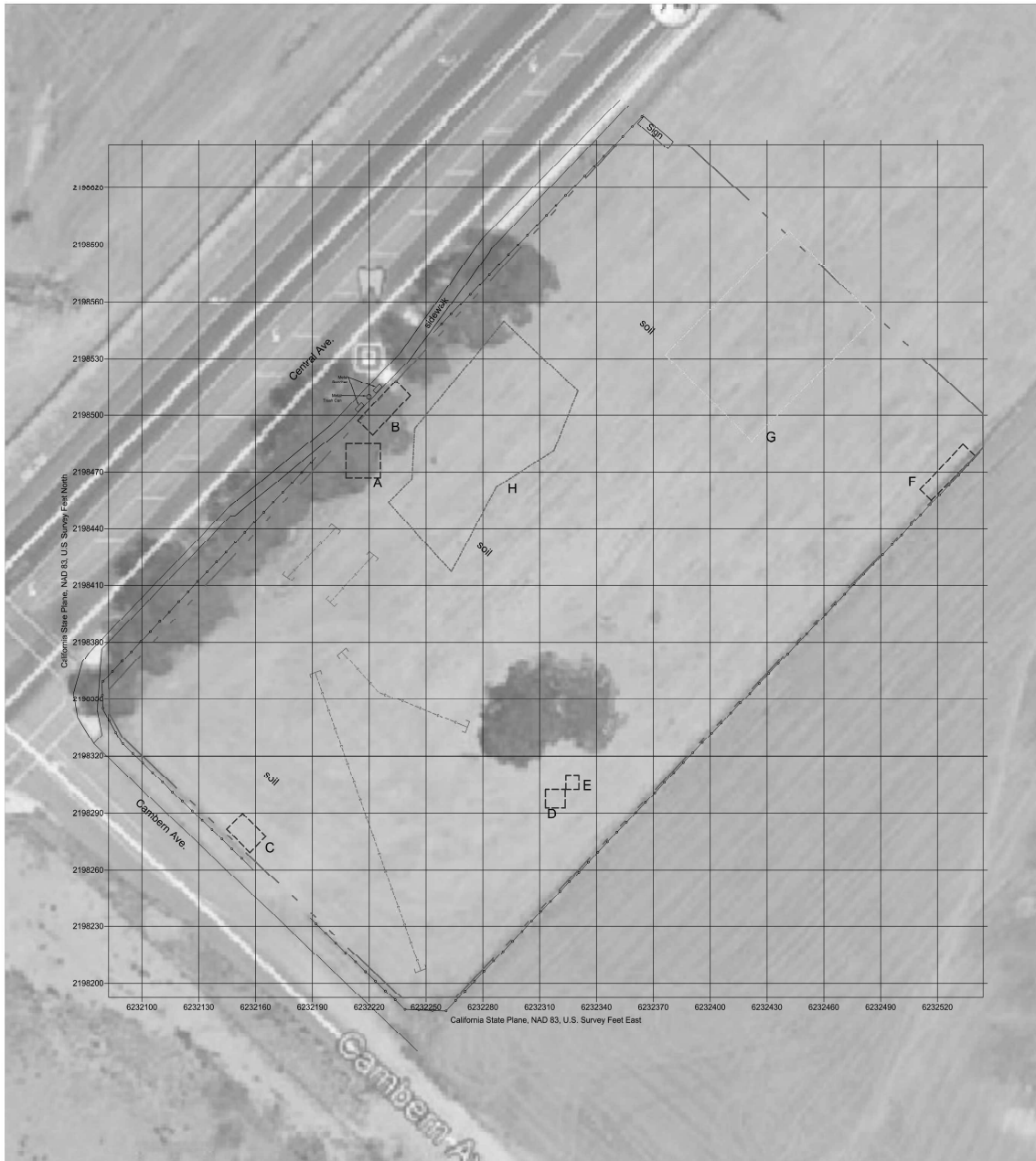

- Area of Investigation
- Metallic Anomaly
- High Conductivity Anomaly
- Low Conductivity Anomaly
- Conduit
- Trend Not Determined
- Fence







***Note: Not all below ground utilities or features may be represented on this map.

spectrum geophysics
 3044 CONGO STREET
 CHATSWORTH, CA 91311
 Phone: (818) 884-4800
 www.spectrum-geophysics.com

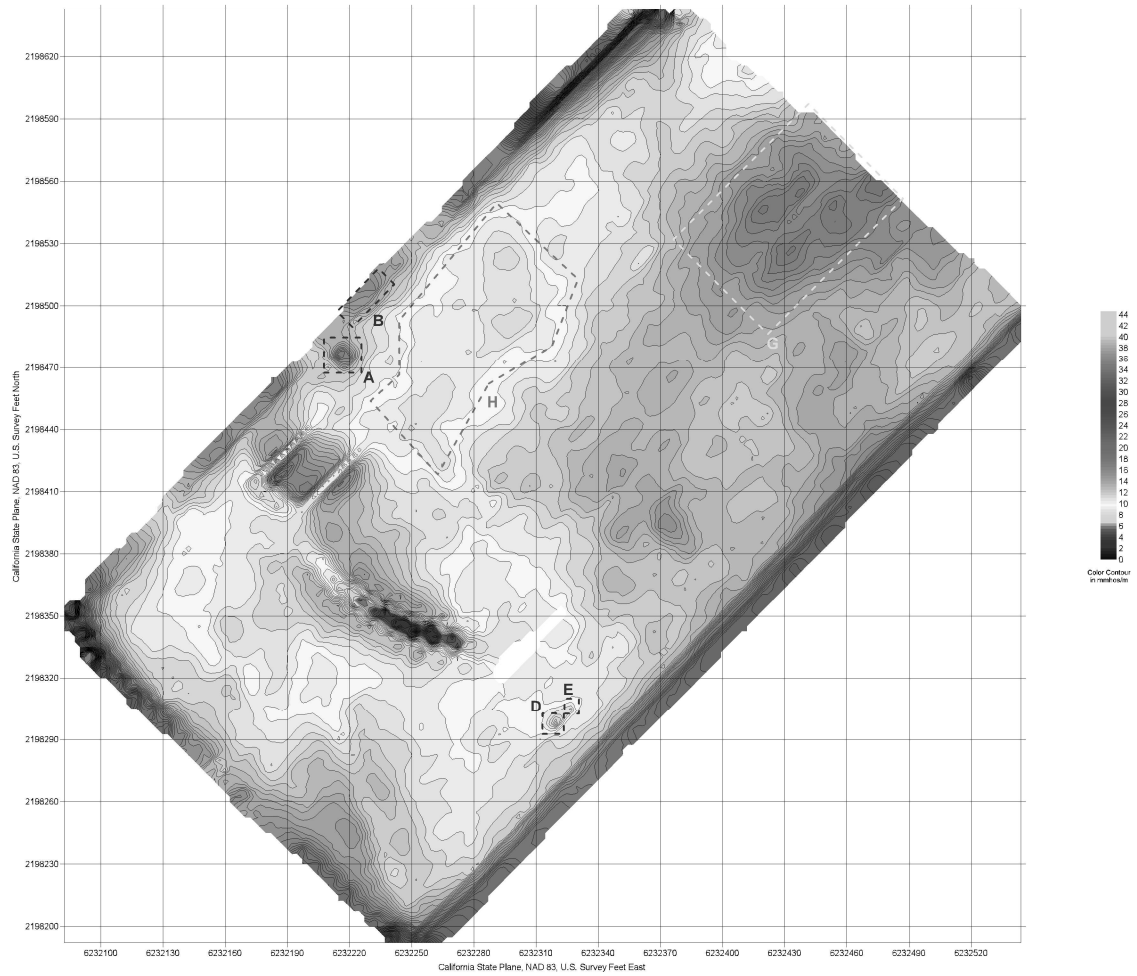
Geophysical Interpretation Map				
PROJECT:	Vacant Lot E. Corner of Central Ave. and Cambem Ave. Lake Blaine, California			DATE: 1
BY:	Spectrum Engineering Fresno, California			PROJECT NO: 8332
SCALE:	1 inch = 30 feet	APP'D:	CDK	DATE: 5/13/2021





-  Metallic Anomaly
-  Low Conductivity Anomaly
-  High Conductivity Anomaly



Contour Map of EM-31 Conductivity Data			
PROJECT	LOCATION	DATE	SCALE
5544 COMBICO STREET CHATSWORTH, CA 91311	8 Corner of Central Ave. and Compton Ave. Loma Bonita, California	5/13/21	1 inch = 30 feet
CLIENT	PROJECT	DATE	SCALE
CDE	BAU	5/13/21	1 inch = 30 feet

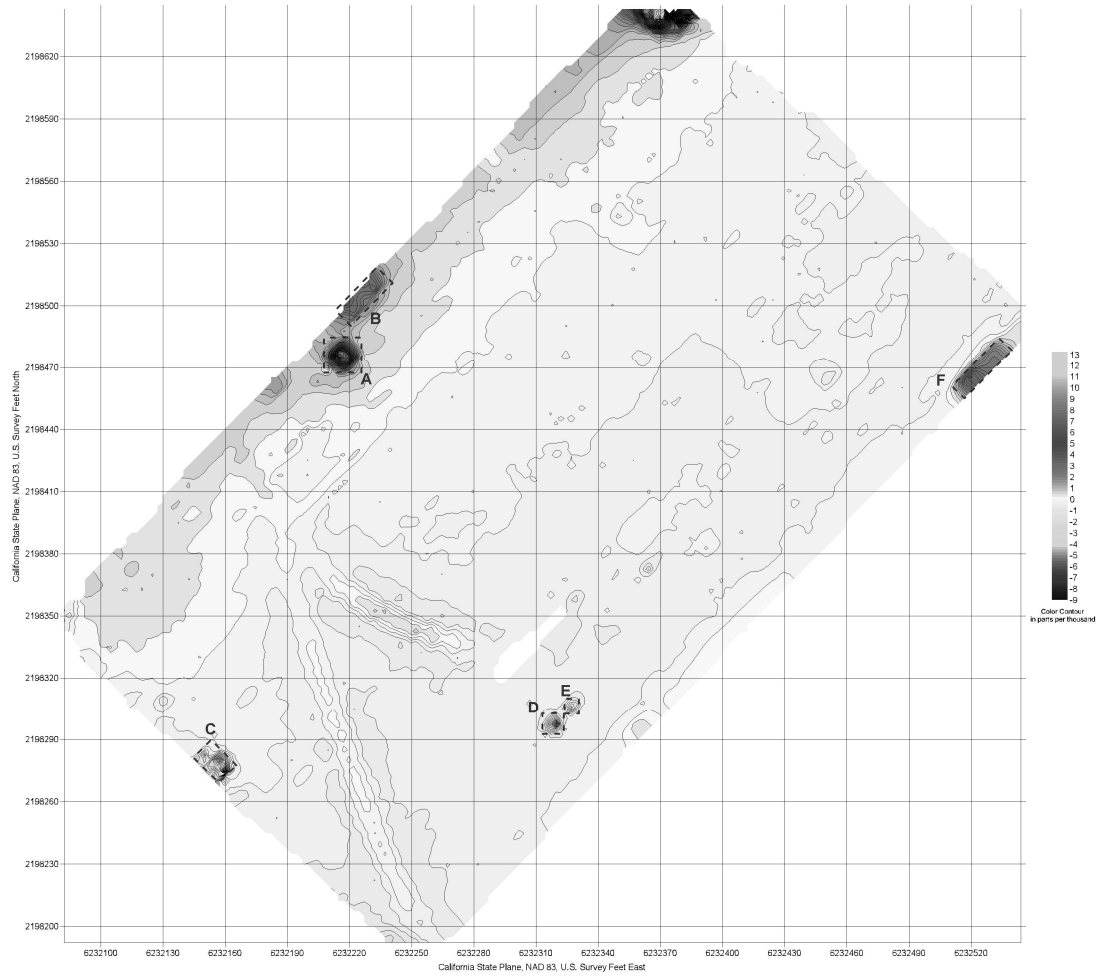

 Metallic Anomaly



Contour Map of EM-31 In-Phase Data			
PROJECT	Vacant Lot 8 Corner of Central Ave. and Campbell Ave., Livermore, California		
DATE	5/13/21	BY	BAU
SCALE	1 inch = 30 feet	CDE	5232

3

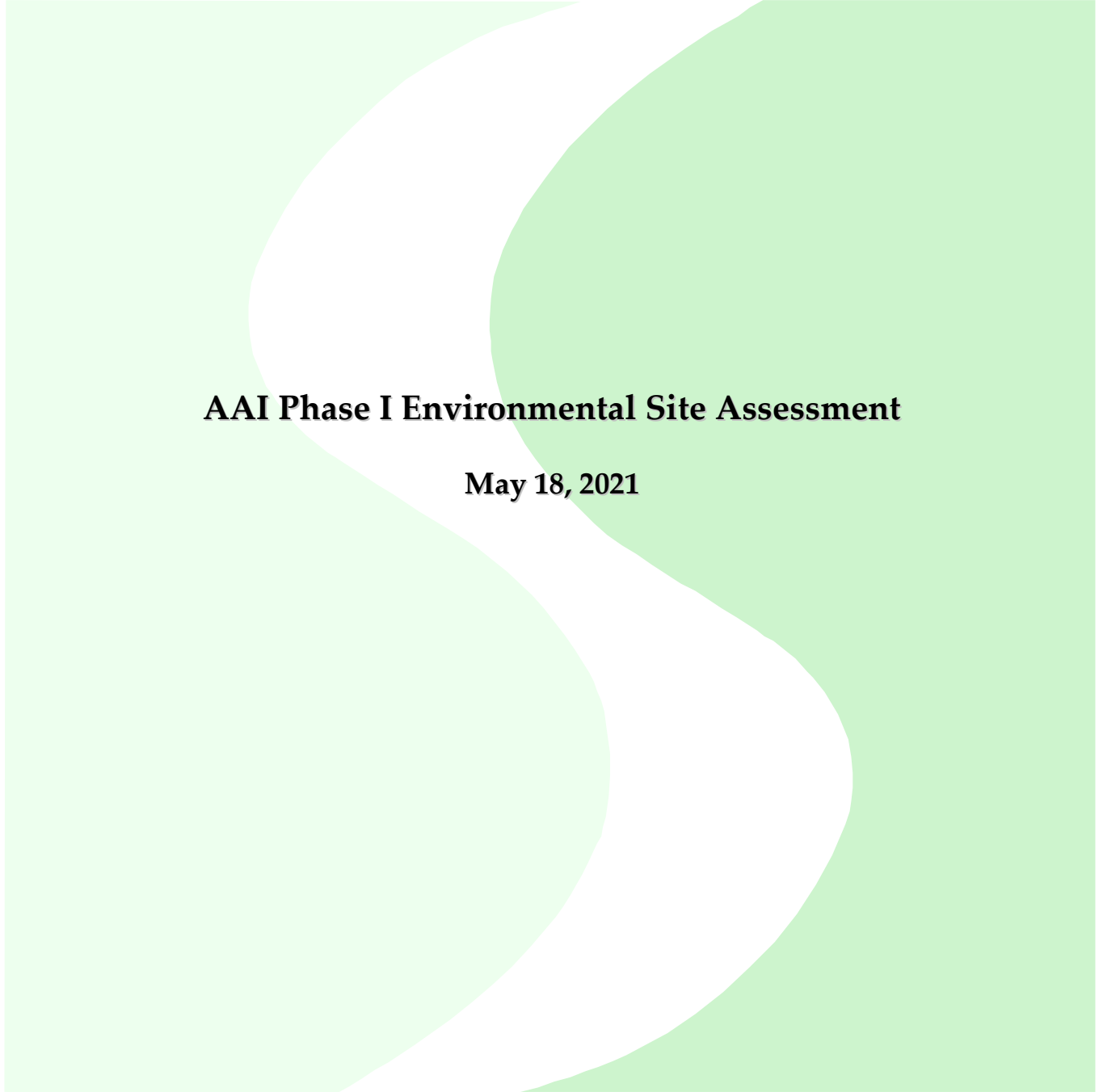

AAI Phase I Environmental Site Assessment

May 18, 2021



8711 Monroe Court, Suite A
Rancho Cucamonga, CA 91730
(909) 980-6455 Office
(909) 980-6435 Fax

March 18, 2021

Project No. 3-421-0165

Mr. Jon Prystasz
Evergreen Devco, Inc.
2390 East Camelback Road, Suite 410
Phoenix, AZ 85016

Subject: **AAI PHASE I ENVIRONMENTAL SITE ASSESSMENT**
Proposed Commercial Development
East Corner of Central Avenue and Cambern Avenue
Lake Elsinore, CA

Dear Mr. Prystasz:

At your request and authorization, SALEM Engineering Group, Inc. (SALEM) has conducted this Phase I Environmental Site Assessment (ESA) of the proposed Commercial Development site located on the east corner of Central Avenue and Cambern Avenue in Lake Elsinore, California (subject property). During the course of this assessment, SALEM identified the following evidence of a Recognized Environmental Condition (REC) in connection with the subject property as defined by ASTM E1527-13:

- Based upon SALEM's review of historical aerial photographs and topographic maps, between at least 1949 and until at least 1974, the northwestern portion of the subject property appears to have been occupied by a rectangular-shaped pit that is deeper in the center and slopes out on each side. During this time period, the subject property appears to be associated with the clay pit mining operations located adjoining to the northwest across Central Avenue. By 1978, the pit had been backfilled and the subject property appeared to have been graded. It is SALEM's opinion that the pit may have been utilized for the disposal of waste generated by the clay pit mining operations. Therefore, SALEM recommends conducting a geophysical survey of the northwestern portion of the subject property to evaluate whether waste materials or other debris were placed into the former pit, and the excavation of test pits in areas of potential environmental concern identified during the geophysical survey. If the geophysical survey and test pits identify evidence of waste or other debris being disposed of in the former pit, SALEM recommends conducting a Limited Soils Assessment (LSA) in the area of the former pit to assess potential impacts to on-site soils by various suspected constituents of concern.

We appreciate the opportunity to assist you with this project. If you have any questions, or if we may be of further assistance, please do not hesitate to contact our office at (909) 980-6455.

Respectfully submitted,

SALEM Engineering Group, Inc.

A handwritten signature in dark ink, appearing to read 'Reily Rivera', is written over a light blue horizontal line.

Reily Rivera
Environmental Project Manager



SALEM
engineering group, inc.

PHASE I ENVIRONMENTAL SITE ASSESSMENT

**PROPOSED COMMERCIAL DEVELOPMENT
EAST CORNER OF CENTRAL AVENUE AND CAMBERN AVENUE
LAKE ELSINORE, CALIFORNIA**

**SALEM PROJECT NO. 3-421-0165
MARCH 18, 2021**

PREPARED FOR:

**MR. JON PRYSTASZ
EVERGREEN DEVCO, INC.
2390 EAST CAMELBACK ROAD, SUITE 410
PHOENIX, AZ 85016**

PREPARED BY:

**SALEM ENGINEERING GROUP, INC.
8711 MONROE COURT, SUITE A
RANCHO CUCAMONGA, CA 91730
P: (909) 980-6455
F: (909) 980-6435
www.salem.net**

TABLE OF CONTENTS

Job No. 3-421-0165

1.0	EXECUTIVE SUMMARY	1
2.0	PURPOSE AND SCOPE OF ASSESSMENT	2
2.1	Purpose.....	2
2.2	Scope of Work	2
3.0	SITE DESCRIPTION.....	3
4.0	PHYSIOGRAPHY AND HYDROGEOLOGIC CONDITIONS.....	3
5.0	SITE RECONNAISSANCE	4
5.1	Observations	4
5.2	Adjacent Streets and Property Usage.....	5
5.3	Potable Water Source.....	5
5.4	Sewage Disposal System	5
5.5	Heating and Cooling Source	6
6.0	USER-PROVIDED INFORMATION.....	6
6.1	Preliminary Title Report	6
6.2	Phase I Environmental Site Assessment User Questionnaire	7
7.0	SITE USAGE SURVEY	7
7.1	Phase I Environmental Site Assessment Owner Questionnaire.....	7
7.2	Historical Aerial Photograph Review	8
7.3	Building Department Records Review	10
7.4	City Directories	10
7.5	Sanborn Fire Insurance Maps	10
7.6	Agricultural Chemicals	10
7.7	Phase I Environmental Site Assessment Interview - Previous Owner.....	11
7.8	Previous Environmental Reports	11
8.0	REGULATORY AGENCY RECORDS REVIEW	11
8.1	Standard Environmental Record Sources	12
9.0	POTENTIAL VAPOR ENCROACHMENT CONDITION	16
9.1	Vapor Encroachment Screening	17
10.0	BUSINESS ENVIRONMENTAL RISKS.....	18
10.1	Asbestos-Containing Building Materials	18
10.2	Lead-Based Paint	18
10.3	Radon.....	19
10.4	Mold.....	19
11.0	DISCUSSION OF FINDINGS	19
11.1	Evaluation of Data Gaps/Data Failure	20
12.0	SUMMARY AND CONCLUSIONS	20
13.0	LIMITATIONS	21
14.0	QUALIFICATIONS	22
15.0	REFERENCES.....	22

TABLE OF CONTENTS (cont'd)
Project No. 3-421-0165

PHOTOGRAPHS

Following the Text of the Report

FIGURES

Topographic Map.....	1
Aerial Photograph.....	2
Site Map.....	3

APPENDICES

Commitment for Title Insurance Reports	A
Phase I ESA All Appropriate Inquiry (AAI) User Questionnaire.....	B
Phase I ESA All Appropriate Inquiry (AAI) Owner Questionnaires.....	C
Aerial Photographs.....	D
City Directory Image Report.....	E
Sanborn Fire Insurance Maps No Coverage Certification	F
Riverside County Transportation and Land Management Agency Records.....	G
Riverside County Planning Department Records	H
EDR Radius Map Report	I
Professional Resumes	J

March 18, 2021

Project No. 3-421-0165

PHASE I ENVIRONMENTAL SITE ASSESSMENT**PROPOSED COMMERCIAL DEVELOPMENT
EAST CORNER OF CENTRAL AVENUE AND CAMBERN AVENUE
LAKE ELSINORE, CA****1.0 EXECUTIVE SUMMARY**

SALEM Engineering Group, Inc. (SALEM) has conducted a Phase I Environmental Site Assessment (ESA) of the proposed Commercial Development site located on the east corner of Central Avenue and Cambern Avenue in Lake Elsinore, California (subject property). The subject property consists of five contiguous rectangular-shaped parcels of undeveloped land (Riverside County Assessor's Parcel Numbers [APNs] 377-020-014, 377-020-016, 377-020-017, 377-020-018, and 377-020-019) totaling approximately 9.23 acres. The subject property has a historical associated address of 18650 Cambern Avenue. SALEM conducted this Phase I ESA of the subject property in conformance with the American Society for Testing and Materials (ASTM) E1527-13 *Standard Practice for Environmental Site Assessments: Phase I Environmental Site Assessment Process*. The U.S. Environmental Protection Agency (USEPA) has determined that the ASTM E1527-13 Standard is consistent with the requirements for conducting an "All Appropriate Inquiry" under 40 C.F.R. Part 312. Thus, this Phase I ESA constitutes All Appropriate Inquiry (AAI) designed to identify Recognized Environmental Conditions (RECs) in connection with the previous ownership and uses of the subject property as defined by ASTM E1527-13 and 40 C.F.R. Part 312.

ASTM E1527-13 Section 1.1.1 *Recognized Environmental Conditions* – The term *recognized environmental conditions* is defined as "the presence or likely presence of any hazardous substances or petroleum products in, on, or at a property: (1) due to any release to the environment; (2) under conditions indicative of a release to the environment; or (3) under conditions that pose a material threat of a future release to the environment." The term as further defined by ASTM "is not intended to include de minimis conditions that generally do not present a threat to human health or the environment and that generally would not be the subject of an enforcement action if brought to the attention of appropriate governmental agencies." Conditions determined to be *de minimis* are not *recognized environmental conditions*.

During the course of this assessment, SALEM identified the following evidence of a Recognized Environmental Condition (REC) in connection with the subject property as defined by ASTM E1527-13:

- Based upon SALEM's review of historical aerial photographs and topographic maps, between at least 1949 and until at least 1974, the northwestern portion of the subject property appears to have been occupied by a rectangular-shaped pit that is deeper in the center and slopes out on each side. During this time period, the subject property appears to be associated with the clay pit mining operations located adjoining to the northwest across Central Avenue. By 1978, the pit had been backfilled and the subject property appeared to have been graded. It is SALEM's opinion that the pit may have been utilized for the disposal of waste generated by the clay pit mining operations. Therefore, SALEM recommends conducting a geophysical survey of the northwestern portion of the subject property to evaluate whether waste materials or other debris were placed into the former pit, and the excavation of test pits in areas of potential environmental concern identified during the geophysical survey. If the geophysical survey and test pits identify evidence of waste or other debris

being disposed of in the former pit, SALEM recommends conducting an LSA in the area of the former pit to assess potential impacts to on-site soils by various suspected constituents of concern.

2.0 PURPOSE AND SCOPE OF ASSESSMENT

2.1 Purpose

According to ASTM E1527-13, the purpose of this practice is to define good commercial and customary practice in the United States of America for conducting an *environmental site assessment* of a parcel of *commercial real estate* with respect to the range of contaminants within the scope of the Comprehensive Environmental Response, Compensation and Liability Act (CERCLA) (42 U.S.C. §9601) and *petroleum products*. As such, this practice is intended to permit a *user* to satisfy one of the requirements to qualify for the *innocent landowner*, *contiguous property owner*, or *bona fide prospective purchaser* limitation on CERCLA liability (hereinafter, the “*landowner liability protections*,” or “*LLPs*”): that is, the practice that constitutes “*all appropriate inquiry* into the previous ownership and uses of the *property* consistent with good commercial or customary practice” as defined at 42 U.S.C. §9601(35) (B).

The Phase I ESA was conducted to identify ‘Recognized Environmental Conditions’ (RECs), ‘Controlled Recognized Environmental Conditions’ (CRECs) and ‘Historical RECs’ (HRECs) as defined by the American Society for Testing and Materials (ASTM) *Designation E1527-13 Standard Practice for Environmental Site Assessments: Phase I Environmental Site Assessment Process*. Section 1.1.1 of the ASTM *Designation E1527-13* defines an REC as “the presence or likely presence of any hazardous substances or petroleum products in, on, or at a property: (1) due to any release to the environment; (2) under conditions indicative of a release to the environment; or (3) under conditions that pose a material threat of a future release to the environment.” The term as further defined by ASTM “is not intended to include de minimis conditions that generally do not present a threat to human health or the environment and that generally would not be the subject of an enforcement action if brought to the attention of appropriate governmental agencies.” Section 3.2.18 defines a CREC as a “recognized environmental condition resulting from a past release of hazardous substances or petroleum products that has been addressed to the satisfaction of the applicable regulatory authority (for example, as evidenced by the issuance of a no further action letter or equivalent, or meeting risk-based criteria established by regulatory authority), with hazardous substances or petroleum products allowed to remain in place subject to the implementation of required controls (for example, property use restrictions, activity and use limitations, institutional controls, or engineering controls).” Section 3.2.42 defines HREC as a “past release of any hazardous substances or petroleum products that has occurred in connection with the property and has been addressed to the satisfaction of the applicable regulatory authority or meeting unrestricted use criteria established by a regulatory authority, without subjecting the property to any required controls (for example, property use restrictions, activity and land use limitations, institutional controls, or engineering controls).”

2.2 Scope of Work

The objective of the SALEM Phase I ESA scope of work is to provide an evaluation of RECs at the subject property and potential off-site sources. The scope of work for this Phase I ESA conforms to ASTM E1527-13. SALEM was provided authorization to conduct the Phase I ESA by Mr. Jon Prystasz with Evergreen Devco, Inc. on February 18, 2021. In fulfillment of the SALEM scope of work outlined in SALEM’s Proposal No. P3-421-0072, SALEM was retained to perform the following tasks:

- Acquire readily available information regarding land-use history and property development by reviewing historical aerial photographs, pertinent building permit records, historic city directories, as well as reviewing recent and historic topographic land-use maps of the subject property and surrounding area.

-
- Reviewing readily available local, state and federal regulatory agency databases listed in ASTM E1527-13 and compiled by Environmental Data Resources, Inc. (EDR), including but not limited to CERCLA and NPL lists for sites within one mile of the subject property. State databases, including but not limited to CALSITES, Hazardous Substance Account Act, Cortese, SWIS, SWAT, Well Investigation Program (AB1803), and LUFT, were reviewed for sites within one mile of the subject property.
 - Performing a reconnaissance of the subject property and surrounding areas (up to one-half mile beyond site boundary), with regard to potential off-site sources of degradation to the subject property, which included photograph documentation of subject property conditions, and identification of potential environmental concerns.
 - Interviews with persons knowledgeable of the previous and current ownership and uses of the subject property.
 - Identifying aboveground storage tanks and/or indications of underground storage tanks on-site.
 - In addition to ASTM E1527-13, SALEM recognizes ASTM *Standard Guide for Vapor Encroachment Screening (VES) on Property Involved in Real Estate Transactions* (ASTM E2600-15) as an industry-accepted guideline to determine if a Vapor Encroachment Condition (VEC) exists at the target property. A VES consists of reviewing the Phase I ESA data combined with the application of professional judgment.
 - SALEM evaluates the regulatory agency databases to determine if there are known or suspect contaminated sites within a minimum search distance of the target property. In addition, SALEM attempted to determine whether soil and/or groundwater have been impacted within the critical distances outlined in ASTM E2600-15.
 - Preparing this report of SALEM's findings and recommendations if warranted.

3.0 SITE DESCRIPTION

The subject property consists of five contiguous rectangular-shaped parcels of land totaling approximately 9.23 acres located on the east corner of Central Avenue and Cambern Avenue in Lake Elsinore, California (Riverside County APNs 377-020-014, 377-020-016, 377-020-017, 377-020-018, and 377-020-019). The subject property has a historical associated address of 18650 Cambern Avenue. At the time of SALEM's March 9, 2021 site reconnaissance, the subject property was undeveloped graded land covered with native vegetation. The subject property is located in Section 31, Township 5 South, Range 4 West, San Bernardino Baseline and Meridian, United States Geological Survey (U.S.G.S.) 7.5 Minute Topographic Map, Lake Elsinore, California Quadrangle dated 2012.

4.0 PHYSIOGRAPHY AND HYDROGEOLOGIC CONDITIONS

The subject property is located in the Elsinore Valley northwest of Lake Elsinore within the Peninsular Ranges Geomorphic Province of California. The Elsinore Valley is bounded on the southwest by the Santa Ana and Elsinore Mountains, and on the northeast by lower-elevation rolling hills. The Elsinore Valley is graben, bounded by the Glen Ivy Fault to the north, and the Willard and Wildomar Faults to the south (United States Geologic Survey [USGS], 1963 and Sharp, 1978). The flood plain deposits and valley fill of the Elsinore Valley consist of late Pliocene-aged alluvial deposits, including gravel, sand, clayey and silty sand, and clay ranging

up to 300 feet in thickness. The alluvial deposits overlie the Martinez Formation, which consists of sandstone and conglomerate, siltstone and clay deposits of Tertiary age. The Martinez Formation overlies the southward dipping, meta-igneous, basement rock deposits (Sharp, 1978). The subject property lies in the Elsinore hydrologic sub-area of the Elsinore Valley Hydrologic Unit. Groundwater beneath the subject property vicinity generally occurs within the Quaternary alluvium as perched aquifers or as the regional aquifer.

According to California Regional Water Quality Control Board (RWQCB) records for the ARCO #5618 gasoline station leaking underground storage tank (LUST) site at 29355 Central Avenue, located approximately 1,100 feet southwest of the subject property, groundwater was first encountered between 29.53 and 41.36 feet below ground surface (bgs) with a general direction of flow to the south-southwest. However, local groundwater level and flow direction may vary due to seasonal fluctuations in precipitation, usage demands, geology, and/or surface topography.

5.0 SITE RECONNAISSANCE

A site reconnaissance, which included a visual observation of the subject property and adjoining properties was conducted by SALEM's environmental assessor on March 9, 2021. The objective of the site reconnaissance is to identify RECs, including the storage and handling of hazardous substances and petroleum products on or in the vicinity of the subject property which have the potential to environmentally impact on-site soils, surface water and groundwater.

5.1 Observations

Table I summarizes the visual observations made during our site reconnaissance. A discussion of the physical observations follows Table I. Refer to the Site Map (Figure 1) and color photographs following the text for the locations of the features discussed in this section of the report.

TABLE I
Summary of Observations during Site Reconnaissance

FEATURE	OBSERVED	NOT OBSERVED
Structures (existing)		X
Evidence of past uses		X
Hazardous substances and/or petroleum products (including containers)		X
Aboveground storage tanks (ASTs)		X
Underground storage tanks (USTs) or evidence of USTs		X
Strong, pungent, or noxious odors		X
Pools of liquid likely to be hazardous substances or petroleum products		X
Drums		X
Unidentified substance containers		X
Pad-mounted/Pole-mounted transformers/capacitors/other PCB-containing equipment		X
Subsurface hydraulic equipment		X
Heating/ventilation/air conditioning (HVAC)		X
Stains or corrosion on floors, walls, or ceilings		X
Floor drains and sumps		X
Pits, ponds, or lagoons		X
Stained soil and/or pavement		X
Stressed vegetation		X
Waste or wastewater discharges to surface or surface waters on subject property (including stormwater)		X
Wells (irrigation, domestic, dry, injection, abandoned, monitoring wells)		X
Septic Systems		X

The subject property consists of five contiguous rectangular-shaped parcels of undeveloped land totaling approximately 9.23 acres located on the east corner of Central Avenue and Cambern Avenue in Lake Elsinore, California (Riverside County APNs 377-020-014, 377-020-016, 377-020-017, 377-020-018, and 377-020-019). The subject property has an associated historical address of 18650 Cambern Avenue. At the time of SALEM's site reconnaissance, the subject property was undeveloped graded land covered with native vegetation.

- An approximately 150' x 25' mound of sand was observed on the subject property along the subject property's eastern boundary. The mound appeared to contain household rubbish and construction debris. No hazardous substances and/or petroleum products/hazardous wastes were observed on the surface of the sand mounds.
- An approximately 30' x 8' rectangular-shaped mound of dumped asphalt was observed in the eastern corner of the subject property. No hazardous substances and/or petroleum products/hazardous wastes were observed on the surface of the asphalt pile.
- An approximately 10' x 15' area of dumped dry concrete was observed in the southern corner of the subject property. No hazardous substances and/or petroleum products/hazardous wastes were observed on the surface of the concrete pile.
- During the visual observations of the subject property, no hazardous substances or petroleum products were observed to be stored or handled on the subject property. Exposed surface soils did not exhibit obvious signs of discoloration. No other obvious evidence (vent pipes, fill pipes, dispensers, etc.) of USTs was noted within the area observed.

5.2 Adjacent Streets and Property Usage

Table II summarizes the adjacent streets and properties uses observed during the SALEM's site reconnaissance.

TABLE II
Adjacent Streets and Property Use

DIRECTION	ADJACENT STREET	ADJACENT PROPERTY USE
Northeast	None	Single-Family Residential
Southeast	None	Single-Family Residential
Southwest	Cambren Avenue	Vacant
Northwest	Central Avenue	Vacant

Based on the observed uses of the properties located immediately adjacent to the subject property, it is unlikely that significant quantities of hazardous substances or petroleum products are stored or handled at the adjacent properties.

5.3 Potable Water Source

The water purveyor for the subject property is the Elsinore Valley Municipal Water District (EVMWD). The EVMWD's water quality monitoring is an on-going program with water samples obtained on a regular basis. It is the responsibility of the EVMWD to provide customers with potable water in compliance with the California Maximum Contaminant Levels (MCLs) for primary drinking water constituents in water supplied to the public.

5.4 Sewage Disposal System

On March 11, 2021, the EVMWD was contacted regarding sewer service for the subject property. According to a EVMWD representative, no records of sewer service are on file for the subject property. However, Riverside County Planning Department (RCPD) records indicate that as part of a "change of zoning

application” submitted on June 20, 1980, the subject property soils were being assessed for the installation of a septic tank filtration field. No additional information was contained in the RCPD files to indicate if the septic system was actually installed. Riverside County Transportation and Land Management Agency (RCTLMA) records indicate that a conditional use permit for a mobile home sales facility was issued on August 9, 1982 for the historical subject property address of 18650 Cambern Avenue. SALEM’s review of historical aerial photographs reveals that the northwestern portion of the subject property was occupied by several rectangular-shaped structures resembling mobile homes from at least 1985 until at least 1990. A septic system was likely associated with the former mobile home sales facility. However, it is unknown if a septic system is currently located in the vicinity of the former mobile home sales facility. The presence of the septic system is not anticipated to adversely impact the subject property due to its presumed use for domestic purposes only. If a septic system is identified during the redevelopment of the subject property, it should be properly abandoned/closed or destroyed in accordance with all applicable state and local guidelines.

5.5 Heating and Cooling Source

No structures are located on the subject property. Therefore, no heating or cooling sources exist at the subject property. No documentation of fuel oil use was identified during review of reasonably ascertainable records and no visual evidence of fuel oil use was identified during the site reconnaissance. Therefore, it is unlikely for a former fuel oil UST to have been used at the subject property and for a release to have occurred.

6.0 USER-PROVIDED INFORMATION

A review of the user-provided Title report and a Phase I ESA User Questionnaire was conducted in order to help identify pertinent information regarding potential environmental impacts associated with the subject property.

6.1 Title Report

On February 18, 2021 a Commitment for Title Insurance Report for the Boyle family parcel (Riverside County APN 377-020-014) of the subject property by First American Title Insurance Company, dated October 3, 2019 was provided to SALEM by Mr. Jon Prystasz with Evergreen Devco, Inc. The Commitment for Title Insurance Report was reviewed to identify potential deed restrictions, environmental liens or activity and use limitations (AULs) which may have occurred on or exist in connection with the subject property as indicated by the Commitment for Title Insurance Report. SALEM’s review of the Commitment for Title Insurance Report indicated no deed restrictions, environmental liens or AULs for the subject property. However, as quoted from the Commitment for Title Insurance, “this Commitment is not an abstract of Title, report of the condition of Title, legal opinion, opinion of Title, or other representation of the status of Title.” Applicable environmental liens or AULs may not all be listed in the Commitment for Title Insurance. Therefore, SALEM recommends that at the close of the real estate transaction and upon the issuance of the Final Title Report that the Final Title Report be reviewed and any information deviating from that presented in the Commitment for Title Insurance reviewed herein revealing evidence of RECs be added.

On February 18, 2021 a Commitment for Title Insurance Report for the Nielsen family parcels (Riverside County APNs 377-020-016, 377-020-017, 377-020-018, and 377-020-019) of the subject property by First American Title Insurance Company, dated August 5, 2020 was provided to SALEM by Mr. Jon Prystasz with Evergreen Devco, Inc. The Commitment for Title Insurance Report was reviewed to identify potential deed restrictions, environmental liens or AULs which may have occurred on or exist in connection with the subject property as indicated by the Commitment for Title Insurance Report. SALEM’s review of the Commitment for Title Insurance Report indicated no deed restrictions, environmental liens or AULs for the

subject property. However, as quoted from the Commitment for Title Insurance, “this Commitment is not an abstract of Title, report of the condition of Title, legal opinion, opinion of Title, or other representation of the status of Title.” Applicable environmental liens or AULs may not all be listed in the Commitment for Title Insurance. Therefore, SALEM recommends that at the close of the real estate transaction and upon the issuance of the Final Title Report that the Final Title Report be reviewed and any information deviating from that presented in the Commitment for Title Insurance reviewed herein revealing evidence of RECs be added. Refer to Appendix A for copies of the two Commitment for Title Insurance Reports.

6.2 Phase I Environmental Site Assessment User Questionnaire

On February 18, 2021, a completed Phase I ESA User Questionnaire was received from Mr. Jon Prystasz with Evergreen Devco, Inc. Please refer to Appendix B for a copy of the completed Phase I ESA User Questionnaire.

In order to qualify for one of the *Landowner Liability Protections (LLPs)* offered by the Small Business Liability Relief and Brownfields Revitalization Act of 2001 (the “*Brownfields Amendments*”), the *user* must provide the following information (if available) to the *environmental professional*. Failure to provide this information could result in a determination that “*all appropriate inquiry*” is not complete. The user is asked to provide information or knowledge of the following:

- Environmental cleanup liens that are filed or recorded against the site.
- Activity and land use limitations that are in place on the site or that have been filed or recorded in a registry.
- Specialized knowledge or experience of the person seeking to qualify for the LLPs.
- Relationship of the purchase price to the fair market value of the *property* if it were not contaminated.
- Commonly known or *reasonably ascertainable* information about the *property*.
- The degree of obviousness of the presence or likely presence of contamination at the *property*, and the ability to detect the contamination by appropriate investigation.

According to Mr. Prystasz, to the best of his knowledge as the user of this Phase I ESA, no environmental cleanup liens and no activity or land use limitations have been filed or recorded against the subject property. Mr. Prystasz indicated that he did not have knowledge of the past or current spills or chemical releases or environmental cleanups at the subject property. Additionally, Mr. Prystasz indicated that the purchase price of the subject property reasonably reflects fair market value.

7.0 SITE USAGE SURVEY

In order to assess the subject property’s history, SALEM reviewed a Phase I ESA Owner Questionnaire, historical aerial photographs, building department records, city directories, planning department records and SFIMs.

7.1 Phase I Environmental Site Assessment Owner Questionnaire

On February 19, 2021, a Phase I ESA Owner Questionnaire was received from Mr. Tim Nielsen, the current owner of the front parcels (Riverside County APNs 377-020-016, 377-020-017, 377-020-018, and 377-020-019) of the subject property. The Phase I ESA Owner Questionnaire is designed to provide pertinent information regarding potential environmental and historical impacts associated with the subject property. Mr. Nielsen reported that he has owned his portion of the subject property for four years, and his family has owned the parcels since approximately 1989. Mr. Nielsen stated that the subject property is currently vacant land.

According to Mr. Nielsen, to the best of his knowledge, no on-site treatment or discharge of waste; no on-site leach fields, dry wells, sumps, or disposal ponds; no use, storage or disposal of hazardous substances or petroleum products; no existing or former USTs or ASTs; no hazardous material spills; no buried materials; no domestic, monitoring, or irrigation wells; or any additional items of environmental concern which may present an REC are associated with the subject property.

On February 22, 2021, a Phase I ESA Owner Questionnaire was received from Mr. Billie Boyle and Mrs. Josephine Boyle, the current owners of the rear parcel (Riverside County APN 377-020-014) of the subject property. The Phase I ESA Owner Questionnaire is designed to provide pertinent information regarding potential environmental and historical impacts associated with the subject property. Mr. and Mrs. Boyle reported that they have owned their portion of the subject property since 1979, and that the subject property is currently vacant land.

According to Mr. and Mrs. Boyle, to the best of their knowledge, no on-site treatment or discharge of waste; no on-site leach fields, dry wells, sumps, or disposal ponds; no use, storage or disposal of hazardous substances or petroleum products; no existing or former USTs or ASTs; no hazardous material spills; no buried materials; no domestic, monitoring, or irrigation wells; or any additional items of environmental concern which may present an REC are associated with the subject property. Please refer to Appendix C for copies of the completed Phase I ESA Owner Questionnaires.

7.2 Historical Aerial Photograph Review

Historical aerial photographs of the subject property and vicinity dated 1938, 1949, 1953, 1961, 1967, 1974, 1978, 1985, 1989, 1990, 1994, 2002, 2005, 2009, 2012 and 2016 were reviewed to evaluate changes in land use for the subject property. The historical aerial photographs were supplied by EDR. Refer to Appendix D for a copy of the EDR-provided aerial photographs. A summary of the aerial photographs is provided below:

➤ **1938 Aerial Photograph**

The subject property and adjoining properties appear to be undeveloped land. An unpaved road (Cambern Avenue) is observed adjoining to the southwest, beyond which is undeveloped land. A paved two-lane road (Central Avenue) is observed adjoining the subject property to the northwest, beyond which are what appear to be clay pit surface mines.

➤ **1949 Aerial Photograph**

What appears to be a shallow rectangular-shaped trench is located on the northwestern portion of the subject property. The trench appears to be associated with the clay pit mining operations adjoining to the northwest across Central Avenue. No structures are located on the subject property. The conditions on the adjoining properties are similar to the 1938 aerial photograph.

➤ **1953 Aerial Photograph**

The subject property is vacant land. The rectangular-shaped pit on the northwestern portion of the subject property appears deeper in the center and slopes out on each side. The conditions on the adjoining properties to the northwest (clay pit mining), northeast, southeast, and southwest are similar to the 1949 aerial photograph.

➤ **1961 Aerial Photograph**

The conditions on the subject property and adjoining properties are similar to the 1953 aerial photograph with the exception of the clay pit mining operations which appear to have expanded to the southwest.

➤ **1967 Aerial Photograph**

The conditions on the subject property and adjoining properties are similar to the 1961 aerial photograph with the exception of the clay pit mining operations which appear to have further expanded to the southwest.

➤ **1974 Aerial Photograph**

The conditions on the subject property and adjoining properties are similar to the 1967 aerial photograph.

➤ **1978 Aerial Photograph**

The rectangular-shaped pit previously observed on the subject property appears to have been backfilled and the subject property graded. No structures are located on the subject property. The conditions on the adjoining properties are similar to the 1974 aerial photograph with the exception of the clay pit immediately adjoining to the northwest, which appears to have been filled with water.

➤ **1985 Aerial Photograph**

The west corner of the subject property appears to be occupied by a mobile home sales facility. The remaining three-quarters of the subject property appears to be vacant land. The adjoining property to the northeast has been developed with single-family residences. A slight increase in residential development is observed in the vicinity of the subject property. The conditions on the adjoining properties to the northwest, southeast, and southwest are similar to the 1975 aerial photograph with the exception of the adjoining clay pit to the northwest which no longer appears to contain water.

➤ **1989 Aerial Photograph**

The mobile home sales facility appears to have expanded to the northeast and now occupies approximately one-half of the subject property. The remainder of the subject property is vacant land. Clay pit mining operations on the adjoining property to the northwest appear to have ceased and the pits backfilled. Single-family residential development adjoins the subject property to the northeast. Vacant land adjoins the subject property to the southeast and southwest.

➤ **1990 Aerial Photograph**

The conditions on the subject property and adjoining properties are similar to the 1989 aerial photograph.

➤ **1994 Aerial Photograph**

The subject property no longer appears to be used as a mobile home sales facility. The subject property appears to be vacant land. The conditions on the adjoining properties are similar to the 1990 aerial photograph.

➤ **2002 Aerial Photograph**

The conditions on the subject property and adjoining properties are similar to the 1996 aerial photograph.

➤ **2005 Aerial Photograph**

The conditions on the subject property and adjoining properties are similar to the 2002 aerial photograph with the exception of the adjoining property to the west which appears to have been mass graded in preparation for development.

➤ **2009 Aerial Photograph**

The conditions on the subject property and adjoining properties are similar to the 2006 aerial photograph with the exception of the adjoining property to the west which is occupied by a shopping center.

➤ **2012 Aerial Photograph**

The conditions on the subject property and adjoining properties are similar to the 2009 aerial photograph.

➤ **2016 Aerial Photograph**

The conditions on the subject property and adjoining properties are similar to the 2012 aerial photograph.

7.3 Building Department Records Review

On February 24, 2021, a records request was made to the City of Lake Elsinore Building and Safety Department (LEBSD) for the subject property APNs of 377-020-014, 377-020-016, 377-020-017, 377-020-018, and 377-020-019, and associated historical address of 18650 Cambern Avenue. According to a representative of the LEBSD, no building permit records are available for the subject property. However, RCPD records indicate that as part of a “change of zoning application” submitted on June 20, 1980, the subject property soils were being assessed for the installation of a septic tank filtration field. No additional information was contained in the RCPD files to indicate if the septic system was actually installed. RCTLMA records indicate that a conditional use permit for a mobile home sales facility was issued on August 9, 1982 for the historical subject property address of 18650 Cambern Avenue. SALEM’s review of historical aerial photographs reveals that the northwestern portion of the subject property was occupied by several rectangular-shaped structures resembling mobile homes from at least 1985 until at least 1990. No building or planning department permits for items which may present an REC to the subject property including USTs, ASTs, demolition, or previous permanent structures were on file at the agencies included in SALEM’s research.

7.4 City Directories

On February 23, 2021, SALEM contracted with EDR to provide a City Directory Image Report dated 1971 through 2017 for the subject property. The subject property’s historical associated address of 18650 Cambern Avenue was listed as being occupied by Double D MBL HM SLS (1985-1992) and Bruder, Ronald S (2005-2010). The subject property was not listed in the City Directory Image Report in any other years. There were no earlier City Directory records available. Please refer to Appendix E for a copy of the EDR-provided City Directory Image Report.

7.5 Sanborn Fire Insurance Maps

SALEM reviews SFIMs to evaluate prior land use at the subject property and adjacent properties. SFIMs typically exist for cities with populations of 2,000 or more, the coverage dependent on the location of the property. On February 23, 2021, SALEM contracted with EDR to provide a Fire Insurance Map Abstract indicating the availability of historic SFIMs for the subject property and adjacent properties as far back as 1867. EDR’s search of collections at the Library of Congress, University Publications of America, and various public and local sources revealed no coverage for the subject property and adjacent properties. Please refer to Appendix F for a copy of the EDR SFIM No Coverage Certification.

7.6 Agricultural Chemicals

Review of historical aerial photographs indicates the subject property has not been utilized for agricultural purposes. Therefore, the use, storage, and application of agricultural chemicals at the subject site are not considered an environmental concern and therefore do not present an REC to the subject property.

7.7 Phase I Environmental Site Assessment Interview - Previous Owner

SALEM attempted to interview the previous owner of the subject property to provide pertinent information regarding potential environmental and historical impacts associated with the subject property. However, a Phase I ESA interview with the previous owner of the subject property was not reasonably ascertainable due to the absence of current contact information.

7.8 Previous Environmental Reports

SALEM was not provided with additional environmental reports for the subject property.

8.0 REGULATORY AGENCY RECORDS REVIEW

SALEM conducted a review of regulatory agency records for the purpose of determining if hazardous substance or petroleum products, as well as hazardous wastes have been stored or handled on the subject property and area properties of environmental concern. The most current records available were reviewed.

California Environmental Protection Agency, Department of Toxic Substances Control

SALEM's February 24, 2021 review of the California Environmental Protection Agency, Department of Toxic Substances Control (DTSC) EnviroStor California cleanup sites database available via the DTSC Internet Website which tracks federal superfund sites, state response sites, voluntary cleanup sites, and school cleanup sites, indicated that no records of cleanup sites are on file with the DTSC for the subject property or adjoining properties.

California Regional Water Quality Control Board

SALEM's February 24, 2021 review of the RWQCB GeoTracker leaking underground fuel tank (LUFT) database available via the RWQCB Internet Website indicated that no records of LUFTs are on file with the RWQCB for the subject property or adjoining properties.

California Division of Oil, Gas, and Geothermal Resources

SALEM reviewed the California Division of Oil, Gas, and Geothermal Resources (DOGGR) website (<http://maps.conservation.ca.gov/doms/index.html>) to evaluate the potential for existing/former oil, gas, or geothermal wells on the subject property or adjoining properties. The subject property is located within DOGGR Southern District. The subject property vicinity is not located within an oil, gas, or geothermal field. The review of DOGGR information does not indicate that an oil, gas, or geothermal well has been drilled on the subject or adjoining properties.

Riverside County Department of Environmental Health

On February 25, 2021, the Riverside County Environmental Health Department (RCDEH) was contacted regarding records of historical hazardous/flammable permits, hazardous materials handling, unauthorized releases of hazardous substances or petroleum products, hazardous/flammable incidents, and/or registered USTs for the subject property. According to a representative of the RCEHD, no records of historical hazardous/flammable permits, hazardous materials handling, unauthorized releases of hazardous substances or petroleum products, hazardous/flammable incidents, and/or registered USTs were on file for the subject property.

Riverside County Transportation and Land Management Agency

On February 25, 2021, SALEM searched the RCTLMA's Public Land Use System (PLUS) online portal. According to the PLUS portal, the earliest record on file for the historical associated address of 18650 Cambern Street is a building permit for "MH site prep (comm)" dated August 5, 1982. Other records on

file include a building permit for “low profile” dated August 9, 1982; a building permit for a “free standing sign” dated October 5, 1982; a building permit for a “wooden patio to MH” dated October 20, 1982; and a conditional use permit for a “mobile home sales facility” dated August 9, 1982. Please refer to Appendix G for copies of RCTLMA records.

Riverside County Planning Department

On February 25, 2021, SALEM contacted the RCPD regarding records for the subject property APNs and associated historical address of 18650 Cambern Avenue. According to a representative of the RCPD, no records are on file for the subject property.

However, the client provided SALEM with a Change of Zone letter to the RCPD noting that the subject property “is not in the flood plain and is only subject to local nuisance runoff,” defining the suitability of the site for subsurface waste disposal (septic system) according to its soil series, and noting that paved access will be required as a condition of development dated June 27, 1980. Please refer to Appendix H for copies of RCPD records.

Riverside County Fire Department

On February 25, 2021, the Riverside County Fire Department (RCFD) was contacted regarding records of historical hazardous/flammable permits, hazardous materials handling and registered USTs for the subject property’s historical address of 18650 Cambern Avenue. According to a representative of the RCFD, no records of historical hazardous/flammable permits, hazardous materials handling, or registered USTs are on file for the subject property.

Local Area Tribal Records

According to the EDR Radius Map Report, no tribal records are listed for the subject property or the adjoining properties.

8.1 Standard Environmental Record Sources

EDR performed a search of federal, state, and local regulatory agency databases for the subject property and surrounding area. The various search distances as required by ASTM E1527-13 extended up to one mile from the subject property. Several agencies have published documents that list businesses or properties which have handled hazardous substances and petroleum products or hazardous waste, or may have had a documented release of hazardous substances or petroleum products. The databases consulted in the course of this assessment were compiled by EDR on December 20, 2019 and represent reasonably ascertainable current listings. SALEM did not verify the locations and distances of every site listed by EDR. SALEM verified locations and distances of the sites SALEM deemed as having a potential to environmentally impact the subject property. The actual location of the off-site properties identified may differ from the EDR listing. Table III summarizes the listed properties located within the specified ASTM Search Radii. The EDR Radius Map report is included in Appendix I.

TABLE III
EDR Radius Map Summary

DATABASE	TYPE OF RECORDS	SUBJECT PROPERTY	<1/4 MILE	1/4 - 1/4 MILE	1/4 - 1/2 MILE	1/2 - 1 MILE
STANDARD ENVIRONMENTAL RECORDS						
<i>Federal NPL Site List</i>						
NPL	National Priorities List	0	0	0	0	0
Proposed NPL	Proposed National Priorities List	0	0	0	0	0
NPL LIENS	Federal Superfund Liens	0	0	0	0	0

TABLE III (cont'd)
EDR Radius Map Summary

DATABASE	TYPE OF RECORDS	SUBJECT PROPERTY	<1/8 MILE	1/8 - 1/4 MILE	1/4 - 1/2 MILE	1/2 - 1 MILE
<i>Federal Delisted NPL Site List</i>						
Delisted NPL	National Priority List Deletions	0	0	0	0	0
<i>Federal CERCLIS List</i>						
SEMS	Superfund Enterprise Management System	0	0	0	0	0
Federal Facility	Federal Facility	0	0	0	0	0
<i>Federal CERCLIS NFRAP Site List</i>						
SEMS-ARCHIVE	Superfund Enterprise Management System Archive	0	0	0	0	---
<i>Federal RCRA CORRACTS Facilities List</i>						
CORRACTS	Corrective Action Report	0	0	0	0	0
<i>Federal RCRA non-CORRACTS TSD Facilities List</i>						
RCRA-TSDF	Transporters, Storage, and Disposal	0	0	0	0	---
<i>Federal RCRA Generators List</i>						
RCRA – LQG	RCRA – Large Quantity Generators	0	1	2	---	---
RCRA – SQG	RCRA – Small Quantity Generators	0	0	3	---	---
RCRA – VSQG	RCRA - Very Small Quantity Generators	0	0	0	---	---
<i>Federal Institutional Controls/Engineering Controls Registries</i>						
US ENG CONTROLS	Engineering Controls Sites List	0	0	0	0	---
US INST CONTROL	Sites with Institutional Controls	0	0	0	0	---
LUCIS	Land Use Control Information System	0	0	0	0	---
<i>Federal ERNS List</i>						
ERNS	Emergency Response Notification System	0	0	---	---	---
<i>State and Tribal Equivalent NPL</i>						
RESPONSE	State Response Sites	0	0	0	0	0
<i>State and Tribal Equivalent CERCLIS</i>						
ENVIROSTOR	Envirostor Database	0	0	0	0	1
<i>State and Tribal Landfill and/or Solid Waste Disposal Site List</i>						
SWF/LF	Solid Waste Information System	0	0	1	0	---
<i>State and Tribal Leaking Storage Tank Lists</i>						
LUST	Leaking Underground Storage Tanks	0	0	5	0	---
CPS-SLIC	Statewide SLIC Cases	0	0	0	0	---
INDIAN LUST	LUST on Indian Land	0	0	0	0	---
<i>State and Tribal Registered Storage Tank Lists</i>						
FEMA UST	Underground Storage Tank Listing	0	0	0	---	---
UST	Active UST Facilities	0	1	3	---	---
AST	Aboveground Storage Tank Facilities	0	0	4	---	---
INDIAN UST	USTS on Indian Land	0	0	0	---	---
<i>State and Tribal Voluntary Cleanup Sites</i>						
VCP	Voluntary Cleanup Program Properties	0	0	0	0	---
INDIAN VCP	Voluntary Cleanup on Indian Land	0	0	0	0	---
<i>State and tribal Brownfields sites</i>						
BROWNFIELDS	Considered Brownfields Sites Listing	0	0	0	---	---
ADDITIONAL ENVIRONMENTAL RECORDS						
<i>Local Brownfield Lists</i>						
US BROWNFIELDS	Brownfield Sites	0	0	0	0	---
<i>Local Lists of Landfill/Solid Waste Disposal Sites</i>						
WMUDS/SWAT	Waste Management Unit Database	0	0	0	0	---
SWRCY	Recycler Database	0	0	0	0	---
HAULERS	Registered Waste Tire Haulers Lists	0	0	---	---	---
INDIAN ODI	Report on Open Dumps on Indian Land	0	0	0	0	---
DEBRIS REGION 9	Illegal Dump Site Locations	0	0	0	0	---

TABLE III (cont'd)
EDR Radius Map Summary

DATABASE	TYPE OF RECORDS	SUBJECT PROPERTY	<1/8 MILE	1/8 - 1/4 MILE	1/4 - 1/2 MILE	1/2 - 1 MILE
ODI	Open Dump Inventory	0	0	0	0	---
IHS OPEN DUMPS	Open Dumps on Indian Land	0	0	0	0	---
Local Lists of Hazardous Waste/Contaminated Sites						
CERS HAZ WASTE	CA Environmental Reporting System	0	6	7	---	---
PFAS	PFAS Contamination Site Locations	0	0	0	0	---
US CDL	Clandestine Drug Labs	0	0	---	---	---
HIST Cal-Sites	Cal-Sites Database	0	0	0	0	0
SCH	School Property Evaluation Program	0	0	0	---	---
Toxic Pits	Toxic Pits Cleanup Act Sites	0	0	0	0	0
CDL	Clandestine Drug Labs	0	0	---	---	---
US HIST CDL	Historic Clandestine Drug Labs	0	0	---	---	---
Local Lists of Registered Storage Tanks						
CA FID UST	Facility Inventory Database	0	0	4	---	---
HIST UST	Historical UST	0	0	2	---	---
SWEEPS UST	SWEEPS UST Lists	0	0	4	---	---
CERS TANKS	CA Environmental Reporting System	0	1	6	---	---
Local Land Records						
LIENS 2	CERCLA Lien Information	0	0	---	---	---
LIENS	Environmental Liens Listing	0	0	---	---	---
DEED	Deed Restriction Listing	0	0	0	0	---
Records of Emergency Release Reports						
HMIRS	Hazardous Materials Information System	0	0	---	---	---
CHMIRS	CA Hazardous Material Information System	0	0	---	---	---
LDS	Land Disposal Sites Listing	0	0	---	---	---
MCS	Military Cleanup Sites Listing	0	0	---	---	---
SPILLS 90	Spills 90 data from First Search	0	0	---	---	---
Other Ascertainable Records						
RCRA Non-Gen	Non-Generators	0	6	5	---	---
DOT OPS	Incident and Accident Data	0	0	---	---	---
DOD	Department of Defense Sites	0	0	0	0	0
FUDS	Formerly Used Defense Sites	0	0	0	0	0
CONSENT	Superfund Consent Decrees	0	0	0	0	0
ROD	Records of Decision	0	0	0	0	0
US MINES	Mines Master Index File	0	0	0	---	---
TRIS	Toxic Chemical Release Inventory System	0	0	---	---	---
2020 COR ACTION	2020 Corrective Action Program List	0	0	0	---	---
TSCA	Toxic Substances Control Act	0	0	---	---	---
FTTS	FIFRA/TSCA Tracking System	0	0	---	---	---
HIST FTTS	FIFRA/TSCA Tracking System	0	0	---	---	---
SSTS	Section 7 Tracking Systems	0	0	---	---	---
RMP	Risk Management Plans	0	0	---	---	---
ICIS	Integrated Compliance Information System	0	0	---	---	---
PADS	PCB Activity Database System	0	0	---	---	---
MLTS	Material Licensing Tracking System	0	0	---	---	---
RADINFO	Radiation Information Database	0	0	---	---	---
FINDS	Facility Index System	0	0	---	---	---
RAATS	RCRA Administrative Action Tracking	0	0	---	---	---
FUSRAP	Formerly Utilized Sites Remedial Action Program	0	0	0	0	0
CA BOND EXP. PLAN	Bond Expenditure Plan	0	0	0	0	0
WDS	Waste Discharge System	0	0	---	---	---

TABLE III (cont'd)
EDR Radius Map Summary

DATABASE	TYPE OF RECORDS	SUBJECT PROPERTY	<1/8 MILE	1/8 - 1/4 MILE	1/4 - 1/2 MILE	1/2 - 1 MILE
Cortese	Cortese Hazardous Waste & Substance Sites	0	0	2	0	---
HIST CORTESE	Historical Cortese sites.	0	0	0	0	---
CUPA Listings	Certified Unified Program Agency	0	0	0	---	---
Notify 65	Proposition 65 Records	0	0	0	0	0
DRYCLEANERS	Cleaner Facilities	0	0	0	---	---
WIP	Well Investigation Program Case List	0	0	0	---	---
HAZNET	Facility and Manifest Data	0	0	---	---	---
EMI	Emissions Inventory Data	0	0	---	---	---
ENF	Enforcement Action Listing	0	0	---	---	---
INDIAN RESERV	Indian Reservations	0	0	0	0	0
SCRD DRYCLEANER	State Coalition for Remediation of Cleaners	0	0	0	0	---
FIN ASSUR	Financial Assurance	0	0	---	---	---
HWP	EnviroStor Permitted Facilities Listing	0	0	0	0	0
HWT	Registered Hazardous Waste Transporter	0	0	0	---	---
COAL ASH EPA	Coal Combustion Residues Surface List	0	0	0	0	---
PCB TRANSFORMER	PCB Transformer	0	0	---	---	---
COAL ASH DOE	Steam-Electric Plan Operation Data	0	0	---	---	---
MINES	Mines Site Location Listing	0	0	0	---	---
MWMP	Medical Waste Management Program	0	0	0	---	---
NPDES	NPDES Permits Listing	0	0	---	---	---
PEST LIC	Pesticide Regulation Licenses Listing	0	0	---	---	---
PROC	Certified Processors Database	0	0	0	0	---
UIC	Underground Injection Wells Listings	0	0	---	---	---
WASTEWATER PITS	Oil Wastewater Pits Listing	0	0	0	0	---
ECHO	Enforcement & Compliance History Information	0	0	---	---	---
FUELS PROGRAM	EPA Fuels Program Registered Listings	0	0	0	---	---
ABANDONED MINES	Abandoned Mines	0	0	---	---	---
ICE	Permitted Facilities with Inspections /Enforcements	0	0	---	---	---
US FIN ASSUR	US Financial Assurance	0	0	---	---	---
EPA WATCH LIST	EPA Watch List	0	0	---	---	---
PRP	Potentially Responsible Parties	0	0	---	---	---
UMTRA	Uranium Mill Tailings Sites	0	0	0	0	---
LEAD SMELTERS	Lead Smelter Sites	0	0	---	---	---
US AIRS	Aerometric Information Retrieval System	0	0	---	---	---
DOCKET HWC	Hazardous Waste Compliance Docket	0	0	---	---	---
UXO	Unexploded Ordinance Sites	0	0	0	0	0
MILITARY PRIV SITES	Military Privatized Sites	0	0	---	---	---
PROJECT	GeoTracker Project Sites	0	0	---	---	---
WDR	Waste Discharge Requirements Listing	0	0	---	---	---
CIWQS	CA Integrated Water Quality System	0	0	---	---	---
CERS	CA Environmental Reporting System	0	0	---	---	---
NON-CASE INFO	GeoTracker Non-Case Info	0	0	---	---	---
OTHER OIL GAS	GeoTracker Other Oil & Gas Sites	0	0	---	---	---
PROD WATER PONDS	GeoTracker Produced Water Ponds	0	0	---	---	---
SAMPLING POINT	GeoTracker Sampling Point	0	0	---	---	---
WELL STIM PROJ	GeoTracker Well Stimulation Project	0	0	---	---	---
MINES MRDS	Mineral Resources Data System	0	2	---	---	---
HWTS	Hazardous Waste Tracking System	0	---	---	---	---
EDR HIGH RISK HISTORICAL RECORDS						

TABLE III (cont'd)
EDR Radius Map Summary

DATABASE	TYPE OF RECORDS	SUBJECT PROPERTY	<1/8 MILE	1/8 - 1/4 MILE	1/4 - 1/2 MILE	1/2 - 1 MILE
EDR Exclusive Records						
EDR MGP	Manufactured Gas Plants	0	0	0	0	0
EDR Hist Auto	EDR Historical Auto Stations	0	0	---	---	---
EDR Hist Cleaner	EDR Historical Cleaners	0	0	---	---	---
EDR RECOVERED GOVERNMENT ARCHIVES						
Exclusive recovered Government Archives						
RGA LF	Recovered Government Archive Solid Waste Facilities List	0	---	---	---	---
RGA LUST	Recovered Government Archive Leaking Underground Storage Tank	0	---	---	---	---

0 = No sites in radius identified

--- = Not Searched

The subject property was not listed in the EDR-provided government database report. No sites with reported releases of hazardous substances or petroleum products to the subsurface were reported within a one-eighth-mile radius of the subject property.

In general, only hazardous substances or petroleum products released from facilities located approximately up-gradient and within a few hundred feet of the subject property, or in a cross-gradient direction close to the subject property, are judged to have a reasonable potential of migrating to the subject property. This opinion is based on the assumption that hazardous substances and petroleum products generally do not migrate large distances laterally within the soil, but rather tend to migrate with groundwater in the general direction of groundwater flow.

Two orphan sites were identified in the EDR-provided government database report. Based upon SALEM's visual observations made during our site reconnaissance, as well as various influencing factors including approximate distance from the subject property, the orphan sites are deemed to have a low potential to environmentally impact the subject property and therefore, do not present an REC to the subject property.

No engineering control sites, sites with institutional controls, or sites with deed restrictions were listed for the subject property, adjoining, or vicinity properties in the EDR-provided government database report.

No Indian reservations or LUSTs on Indian land were reported on the subject property, adjoining, or vicinity properties in the EDR-provided government database report.

The remaining properties identified by EDR within the specified search radius of the subject property, which appeared on local, state, or federally published lists of sites that use of have had releases of hazardous substances or petroleum products, were determined through SALEM's field observations to be of sufficient distance and/or situated hydraulically cross/down-gradient of the subject property, such that impacts to the subject property are not likely and therefore, do not present an REC to the subject property.

9.0 POTENTIAL VAPOR ENCROACHMENT CONDITION

Vapor intrusion is a way by which chemicals in soil and groundwater can migrate into indoor air. Chemical vapors moving up through soil and into a building are a potential source of indoor air contamination and may pose a risk to human health. In evaluating the potential for a vapor encroachment condition (VEC) on the

subject property, SALEM attempted to determine if there was information indicating that chemicals of concern were located within the “critical distance”, defined as the lineal distance between the nearest edge of a contaminated plume and the nearest target property boundary. Based on ASTM E 2600-10 *Standard Guide for Vapor Encroachment Screening on Property Involved in Real Estate Transactions*, the “critical distance” is equal to 100 feet, with the exception of dissolved petroleum hydrocarbons, which have a “critical distance” of 30 feet. If non-aqueous phase petroleum hydrocarbons are present, the 100-foot “critical distance” is utilized.

9.1 Vapor Encroachment Screening

SALEM has performed a Vapor Encroachment Screening (Tier 1) in general accordance with the scope and limitations of ASTM Standard Practice E2600-15 for the subject property. SALEM utilized site and site vicinity specific criteria including groundwater gradient, distance of area properties of environmental concern from the subject property, and the types of constituents of concern which were released to evaluate potential vapor encroachment issues. The purpose of this Vapor Encroachment Screening (Tier 1) is to identify the existing or potential Vapor Encroachment Conditions (VEC), (as defined by ASTM E2600-15) affecting the subject property. As part of the screening, SALEM has completed the following questionnaire, as duplicated from Section X3 of ASTM E2600-15.

TABLE IV
Vapor Encroachment Questionnaire

QUESTION	RESPONSE	COMMENTS
1. Property Type?	Vacant	
2. Are there buildings/structures on the subject property?	No	
3. Will buildings/structures be constructed on the subject property in the future?	Yes	
4. If buildings exist or are proposed, do/will they have elevators?	No	
5. Type of level below grade (existing or proposed)?	Slab-on-Grade (proposed)	
6. Is there ventilation below grade?	N/A	
7. Sump pumps, floor drains, or trenches (existing or proposed)?	No	
8. Radon or methane mitigation system installed?	N/A	
9. Heating system type (existing or proposed)?	HVAC (proposed)	
10. Type of fuel energy (existing or proposed)?	Electric/Natural Gas (proposed)	
11. Have there ever been any environmental problems at the subject property?	No	
12. Does/will a gas station operate anywhere on the subject property?	No	
13. Do any tenants use hazardous chemicals in relatively large quantities on the subject property?	No	
14. Have any tenants ever complained about odors in the building or experience health-related problems that may have been associated with the building?	No	
15. Are the operations (or proposed operations to be performed) on the subject property OSHA regulated?	No	
16. Are there any existing or proposed underground storage tanks (USTs) or aboveground storage tanks (ASTs) located on the subject property?	No	
17. Are there any sensitive receptors (children, elderly, people in poor health, etc.) that occupy or will occupy the subject property?	No	

TABLE V
Additional VEC Criteria

QUESTION	RESPONSE	COMMENTS
1. Is the subject property known to have current or past contamination?	No	
2. Is contamination of the subject property suspected?	No	
3. Is an adjacent property known to have current or past contamination which may have impacted the subject property?	No	

TABLE V (cont'd)
Additional VEC Criteria

QUESTION	RESPONSE	COMMENTS
4. Is a <u>nearby</u> property known to have current or past contamination which may have impacted the subject property?	No	
5. Is regional groundwater contamination known to exist beneath the subject property?	No	
6. Are you aware of other conditions which may result in vapor intrusion at the subject property?	No	

Based upon the results of SALEM's Tier 1 VES, it is SALEM's opinion that a potential VEC "likely does not exist" at the subject property. As such, no further assessment is recommended.

10.0 BUSINESS ENVIRONMENTAL RISKS

10.1 Asbestos-Containing Building Materials

Asbestos is the name given to a number of naturally occurring, fibrous silicate minerals mined for their useful properties such as thermal insulation, chemical and thermal stability, and high tensile strength. Asbestos is commonly used as an acoustic insulator, thermal insulation, fire proofing and in other building materials. Friable asbestos-containing material (ACM), when dry, can be crumbled, pulverized, or reduced to powder by hand pressure. Non-friable ACM can be crumbled, pulverized, or reduced to powder during machining, cutting, drilling, or other abrasive procedures. Friable ACM is more likely to release fibers when disturbed or damaged than non-friable ACM. Exposure to airborne friable asbestos may result in a potential health risk because persons breathing the air may breathe in asbestos fibers. Continued exposure can increase the amount of fibers that remain in the lung. Fibers embedded in lung tissue over time may cause serious lung diseases including: asbestosis, lung cancer, or mesothelioma. The Occupational Safety and Health Administration (OSHA) regulation 29 CFR 1926.1101 requires certain construction materials to be *presumed* to contain asbestos, for purposes of this regulation. All thermal system insulation (TSI), surfacing material, and asphalt/vinyl flooring that are present in a building constructed prior to 1981 and have not been appropriately tested are "presumed asbestos-containing material" (PACM).

During SALEM's site reconnaissance, no structures were observed on the subject property. Therefore, ACMs are not considered an on-site environmental concern at this time.

10.2 Lead-Based Paint

Lead is a highly toxic metal that affects virtually every system of the body. While adults can suffer from excessive lead exposures, the groups most at risk are fetuses, infants and children under 6. The Consumer Product Safety Commission banned the use of lead in paint in 1978. Most manufactures, however, had ceased using lead well before this time. Paint applied after 1978 is not considered suspect LBP. Congress passed the Residential Lead-Based Paint Hazard Reduction Act of 1992, also known as "Title X," to protect families from exposure to lead from paint, dust, and soil. Section 1018 of this law directed the Housing and Urban Development (HUD) and the US EPA to require the disclosure of known information on lead-based paint (LBP) and LBP hazards before the sale or lease of most housing built before 1978. Sellers, landlords, and their agents are responsible for providing this information to the buyer or renter before sale or lease.

According to Section 1017 of Title X, "LBP hazard is any condition that causes exposure to lead from lead-contaminated dust; bare, lead-contaminated soil; or LBP that is deteriorated or intact LBP present on accessible surfaces, friction surfaces, or impact surfaces that would result in adverse human health effects." Therefore, under Title X intact lead-based paint on most walls and ceilings is not considered a "hazard,"

although the condition of the paint should be monitored and maintained to ensure that it does not become deteriorated. LBP is defined as any paint, varnish, stain, or other applied coating that has 1.0 mg/cm² (or 5,000 µg/g by weight) or more of lead.

During SALEM's site reconnaissance, no structures were observed on the subject property. Therefore, LBP is not considered an on-site environmental concern at this time.

10.3 Radon

Radon is a naturally occurring gaseous substance resulting from the radioactive decay of uranium to radium and then to radon. Uranium is a common element found in many geologic formations and substrates, particularly igneous and metamorphic rocks. Radon has a half-life of only 3.8 days and decays to its daughter elements (polonium 218, polonium 214, bismuth 214, and lead 214). It is these daughter elements that represent the health hazard commonly associated with radon. Radon gas can enter a building through cracks in the foundation and walls and become attached to dust particles and inhaled which could cause damage to human lung tissue. Radon is measured in picocuries per liter of air (pCi/L). The EPA has an established safe radon level of 4 pCi/L. Based on the EPA Radon Zone Map of California, the subject Property is located within **EPA Zone 2**, which has a predicted indoor radon screening between 2 pCi/L and 4 pCi/L (Low Potential). The EDR-provided radon data cites Riverside County has having 100% of 1st floor spaces with <4 pCi/L. However, radon levels may vary from one area to another and the only way to accurately assess radon gas levels on the subject property is to conduct a radon gas survey.

10.4 Mold

Molds are microscopic organisms found virtually everywhere, indoors and outdoors. Mold will grow and multiply under the right conditions, needing only sufficient moisture (e.g. in the form of very high humidity, condensation, or water from a leaking pipe, etc.) and organic material (e.g., ceiling tile, drywall, paper, or natural fiber carpet padding). Mold growths often appear as discoloration, staining, or fuzzy growth on building materials or furnishings and are varied colors of white, gray, brown, black, yellow, and green. In large quantities, molds can cause allergic symptoms when inhaled or through the toxins the molds emit.

During SALEM's site reconnaissance, no structures were observed on the subject property. Therefore, mold is not considered an on-site environmental concern at this time.

11.0 DISCUSSION OF FINDINGS

Historical Uses

The subject property consists of five contiguous rectangular-shaped parcels of undeveloped land totaling approximately 9.23 acres located on the east corner of Central Avenue and Cambern Avenue in Lake Elsinore, California (Riverside County APNs 377-020-014, 377-020-016, 377-020-017, 377-020-018, and 377-020-019). The subject property has an associated historical address of 18650 Cambern Avenue. SALEM's review of historical aerial photographs indicates that the subject property was undeveloped land in 1938. From at least 1949 and until at least 1974, the northwestern portion of the subject property appears to have been occupied by a rectangular-shaped pit that was deeper in the center and sloped out on each side. During this time period, the subject property appears to be associated with the clay pit mining operations located adjoining to the northwest across Central Avenue and may have been utilized for disposal of wastes generated from clay mining operations. By 1978, the pit had been backfilled and the subject property appeared to have been graded. SALEM's review of historical aerial photographs and City Directories reveals that the northwestern portion of the subject property was occupied by a mobile home sales facility

from least 1985 until at least 1992. The former rectangular-shaped pit located on the northwestern portion of the subject property from 1949 until approximately 1974 presents an REC to the subject property for which additional investigation is recommended.

Current Uses

At the time of SALEM's March 9, 2021 site reconnaissance, the subject property was undeveloped graded land covered in native vegetation. Some illegal dumping was observed on the subject property including household items, stockpiled soil, dry concrete, and asphalt. During the visual observations of the subject property, no hazardous substances or petroleum products were observed to be stored or handled on the subject property. Exposed surface soils did not exhibit obvious signs of discoloration. No other obvious evidence (vent pipes, fill pipes, dispensers, etc.) of USTs was noted within the area observed.

Based on SALEM's field observations and contact with state and local regulatory agencies, the potential for adverse environmental impacts to the subject property associated with current site use appears to be low. Therefore, there is no evidence that RECs exist in connection with the current use of the subject property.

Adjoining Properties

Based on SALEM's field observations, review of the EDR Radius Map Report and consultation with state and local regulatory agencies, there is no evidence that RECs exist in connection with the subject property from adjoining property uses.

11.1 Evaluation of Data Gaps/Data Failure

In accordance with ASTM E1527-13 guidance, data gaps represent a lack of or inability to obtain information required by this practice despite good faith efforts by the environmental professional to gather such information. Data gaps may result from incompleteness in any of the activities required by this practice. Data failure represents the failure to achieve the historical research objects of this practice even after reviewing the standard historical sources that are reasonably ascertainable and likely to be useful. Data failure is one type of data gap. The following is a summary of data gaps encountered in the process of preparing this report including an observation as the presumed significance of that data gap to the conclusions of this assessment.

- Some of the intervals between documented sources exceeded five years.
- Absence of a Final Title Report.

However, taken in consideration with the available information obtained in the course of preparing this report in conjunction with professional experience, there is no evidence to suggest that these data gaps might alter the conclusions of this assessment.

12.0 SUMMARY AND CONCLUSIONS

We have performed a *Phase I Environmental Site Assessment* in conformance with the scope and limitations of ASTM Practice E1527-13 of the proposed commercial development site located on the east corner of Central Avenue and Cambern Avenue in Lake Elsinore, California (Riverside County APNs 377-020-014, 377-020-016, 377-020-017, 377-020-018, and 377-020-019; associated historical address of 18650 Cambern Street), the *property*. Any exceptions to, or deletions from, this practice are described in Section 13 of this *report*.

During the course of this assessment, SALEM identified the following evidence of a REC in connection with the subject property as defined by ASTM E1527-13:

- Based upon SALEM's review of historical aerial photographs and topographic maps, between at least 1949 and until at least 1974, the northwestern portion of the subject property appears to have been occupied by a rectangular-shaped pit that is deeper in the center and slopes out on each side. During this time period, the subject property appears to be associated with the clay pit mining operations located adjoining to the northwest across Central Avenue. By 1978, the pit had been backfilled and the subject property appeared to have been graded. It is SALEM's opinion that the pit may have been utilized for the disposal of waste generated by the clay pit mining operations. Therefore, SALEM recommends conducting a geophysical survey of the northwestern portion of the subject property to evaluate whether waste materials or other debris were placed into the former pit, and the excavation of test pits in areas of potential environmental concern identified during the geophysical survey. If the geophysical survey and test pits identify evidence of waste or other debris being disposed of in the former pit, SALEM recommends conducting an LSA in the area of the former pit to assess potential impacts to on-site soils by various suspected constituents of concern.

13.0 LIMITATIONS

This Phase I ESA Report has been prepared for the exclusive use of **Evergreen Devco, Inc.; Evergreen-Cambern & Central North, L.L.C.; and Evergreen-Cambern & Central South, L.L.C.** and their subsidiaries and affiliates. Unauthorized use of or reliance on the information contained in this report, unless given express written consent by SALEM, **Evergreen Devco, Inc.; Evergreen-Cambern & Central North, L.L.C.; and Evergreen-Cambern & Central South, L.L.C.** is strictly prohibited. The following limitations and exceptions apply:

- The scope of work completed was designed solely to meet the needs of SALEM's client. SALEM shall not be liable for any unintended usage of this report by another party. In addition, based on the ASTM guidelines, the ESA is only valid if completed within 180 days of an acquisition or the transaction necessitating the ESA.
- No ESA can wholly eliminate uncertainty regarding the potential for RECs in connection with a property. This ESA was designed to reduce, but not eliminate the potential for RECs at the subject property, within reasonable limits of time and cost. The ESA is not intended to be exhaustive or all-inclusive and does not represent a guarantee of the identification of all possible environmental risk.
- An ESA is intended to be a non-intrusive investigation and generally does not include sampling or testing of air, soil, water or building materials. No destructive testing was completed and concealed areas, such as behind walls or within machinery, were not accessed. Testing, if any, is designed solely to meet the needs of the ESA, not to meet any local, state or federal regulations and should not be utilized as such.
- Information in this report is based on personal interviews, government records, published resources, and various historical documents. Accuracy and completeness of information varies among information sources and may be inaccurate or incomplete. The information utilized in this ESA is from sources deemed to be reliable; however, no representation or warranty is made as to the

accuracy thereof. SALEM will have no ongoing obligation to obtain and include information that was not reasonably ascertainable, practically reviewable or provided to SALEM in a reasonable timeframe to formulate an opinion and complete the assessment by the agreed upon due date.

- The ESA includes some information that may be relevant to regulatory compliance, but is not intended and shall not be construed as a compliance audit and cannot be considered a verification of regulatory compliance. While the general environmental setting of the subject property is described, this assessment is not intended to be a formal flood plain or wetland determination, and no warranty is made thereof. Depending on its past, present or future intended use, the property under review may or may not be subject to regulation and permitting under environmental and health and safety laws, such as, but not limited to, the Clean Air Act, the Clean Water Act, the Solid Waste Disposal Act, the Occupational Safety and Health Act, and other federal, state and local regulations. SALEM assumes no responsibility or liability respecting regulatory permitting or compliance issues.
- Client is advised that if the ESA is obtained with the intent of qualifying the purchaser as an innocent landowner, contiguous property owner, or bona fide prospective purchaser under CERCLA, there will be continuing obligations of due care and responsiveness and additional legal requirements that likely apply to such status. SALEM accepts and undertakes no responsibility as to such requirements and advises that counsel be separately consulted with respect to such requirements.
- The findings and conclusions presented in this Phase I ESA Report are based on field review and observations and on data obtained from the sources listed in the report. The findings of this report are valid as of the present. The passage of time, natural processes or human intervention on the subject property or adjacent properties and changes in the regulations can cause changed conditions which can invalidate the findings and conclusions presented in this report.

14.0 QUALIFICATIONS

This Phase I ESA was conducted under the supervision or responsible charge of SALEM's undersigned environmental professional with oversight from the undersigned registered engineer. The work was conducted in accordance with ASTM E1527-13, generally accepted industry standards for environmental due diligence in place at the time of the preparation of this report, and SALEM's quality-control policies. We declare that, to the best of our professional knowledge and belief, we meet the definition of environmental professional as defined in §312.10 of 40 CFR 312 and we have the specific qualifications based on education, training, and experience to assess a property of the nature, history, and setting of the subject property. We have developed and performed the all appropriate inquiries in conformance with the standards and practices set forth in 40 CFR Part 312.

15.0 REFERENCES

The following list summarizes the references utilized in preparing this report:

- Aerial photographs provided by Environmental Data Resources, Inc.
- California Environmental Protection Agency, Recorded Deed Restriction List, 1994.
- California Environmental Protection Agency, Department of Toxic Substances Control records.
- California Regional Water Quality Control Board records.

-
- Cal-EPA Voluntary Cleanup Program records.
 - California Statewide Radon Survey Screening results conducting during 1990-1991.
 - City of Lake Elsinore Building Department records.
 - City of Lake Elsinore Planning Department records.
 - City of Lake Elsinore Department of Public Works records.
 - Elsinore Valley Municipal Water District records.
 - Federal and State regulatory agency lists compiled by EDR.
 - Riverside County Assessor's Office records.
 - Riverside County Environmental Health Department records.
 - Riverside County Fire Department records.
 - Riverside County Planning Department
 - Sanborn Fire Insurance Maps for Lake Elsinore, California (EDR).
 - The Munger Map Book, California – Alaska Oil & Gas Fields, Munger Maps – 1999.
 - U.S. EPA Federal Superfund Liens List and the U.S. EPA California Liens, 1995.
 - U.S. Geological Survey, 7.5 minute Lake Elsinore, California topographic quadrangle map, dated 2012.

If you have any questions, or if we may be of further assistance, please do not hesitate to contact our office at (909) 980-6455.

Respectfully submitted,

SALEM Engineering Group, Inc.

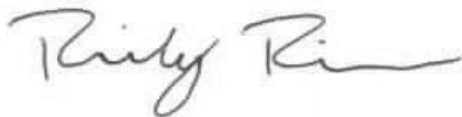

Reily Rivera
Environmental Project Manager



Clarence Jiang, PE, GE
Project Engineer
RCE No. 50233/ RGE No. 2477



2c: herewith



Photo 1: View of subject property.



Photo 2: View of drainage near the southeast boundary.

PHOTOGRAPHS

**PROPOSED COMMERCIAL DEVELOPMENT
EAST CORNER OF CENTRAL AVENUE AND
CAMBERN AVENUE
LAKE ELSINORE, CALIFORNIA**

PROJECT NO.

3-421-0165

DATE:

March '21

PAGE:

Page 1 of 10





Photo 3: View of dumped asphalt in east corner.



Photo 4: View of illegal dumping in east corner.

PHOTOGRAPHS

**PROPOSED COMMERCIAL DEVELOPMENT
EAST CORNER OF CENTRAL AVENUE AND
CAMBERN AVENUE
LAKE ELSINORE, CALIFORNIA**

PROJECT NO.

3-421-0165

DATE:

March '21

PAGE:

Page 2 of 10

SALEM
engineering group, inc.



Photo 5: View of dumped dry concrete in south corner.



Photo 6: View of dumped pallets along northeast boundary.

PHOTOGRAPHS

PROPOSED COMMERCIAL DEVELOPMENT
EAST CORNER OF CENTRAL AVENUE AND
CAMBERN AVENUE
LAKE ELSINORE, CALIFORNIA

PROJECT NO.

3-421-0165

DATE:

March '21

PAGE:

Page 3 of 10

 **SALEM**
engineering group, inc.



Photo 7: View of stockpiled sandy soil in south corner.



Photo 8: View of subject property from the north corner facing southwest.

PHOTOGRAPHS

**PROPOSED COMMERCIAL DEVELOPMENT
EAST CORNER OF CENTRAL AVENUE AND
CAMBERN AVENUE
LAKE ELSINORE, CALIFORNIA**

PROJECT NO.

3-421-0165

DATE:

March '21

PAGE:

Page 4 of 10





Photo 9: View of subject property from the north corner facing southeast.



Photo 10: View of subject from the east corner facing northwest.

PHOTOGRAPHS

**PROPOSED COMMERCIAL DEVELOPMENT
EAST CORNER OF CENTRAL AVENUE AND
CAMBERN AVENUE
LAKE ELSINORE, CALIFORNIA**

PROJECT NO.

3-421-0165

DATE:

March '21

PAGE:

Page 5 of 10





Photo 11: View of subject property from the east corner facing southwest.



Photo 12: View of subject property from the south corner facing northeast.

PHOTOGRAPHS

**PROPOSED COMMERCIAL DEVELOPMENT
EAST CORNER OF CENTRAL AVENUE AND
CAMBERN AVENUE
LAKE ELSINORE, CALIFORNIA**

PROJECT NO.

3-421-0165

DATE:

March '21

PAGE:

Page 6 of 10

SALEM
engineering group, inc.



Photo 13: View of subject property from the west corner facing northeast.



Photo 14: View of subject property from the west corner facing southeast.

PHOTOGRAPHS

**PROPOSED COMMERCIAL DEVELOPMENT
EAST CORNER OF CENTRAL AVENUE AND
CAMBERN AVENUE
LAKE ELSINORE, CALIFORNIA**

PROJECT NO.

3-421-0165

DATE:

March '21

PAGE:

Page 7 of 10

SALEM
engineering group, inc.



Photo 15: View of subject property from the west corner facing northeast.



Photo 16: View of adjoining property to the northeast.

PHOTOGRAPHS

**PROPOSED COMMERCIAL DEVELOPMENT
EAST CORNER OF CENTRAL AVENUE AND
CAMBERN AVENUE
LAKE ELSINORE, CALIFORNIA**

PROJECT NO.

3-421-0165

DATE:

March '21

PAGE:

Page 8 of 10





Photo 17: View of adjoining property to the southeast.



Photo 18: View of adjoining property to the southwest.

PHOTOGRAPHS

**PROPOSED COMMERCIAL DEVELOPMENT
EAST CORNER OF CENTRAL AVENUE AND
CAMBERN AVENUE
LAKE ELSINORE, CALIFORNIA**

PROJECT NO.

3-421-0165

DATE:

March '21

PAGE:

Page 9 of 10





Photo 19: View of adjoining property to the southwest.



Photo 20: View of adjoining property to the northwest.

PHOTOGRAPHS

PROPOSED COMMERCIAL DEVELOPMENT
EAST CORNER OF CENTRAL AVENUE AND
CAMBERN AVENUE
LAKE ELSINORE, CALIFORNIA

PROJECT NO.

3-421-0165

DATE:

March '21

PAGE:

Page 10 of 10



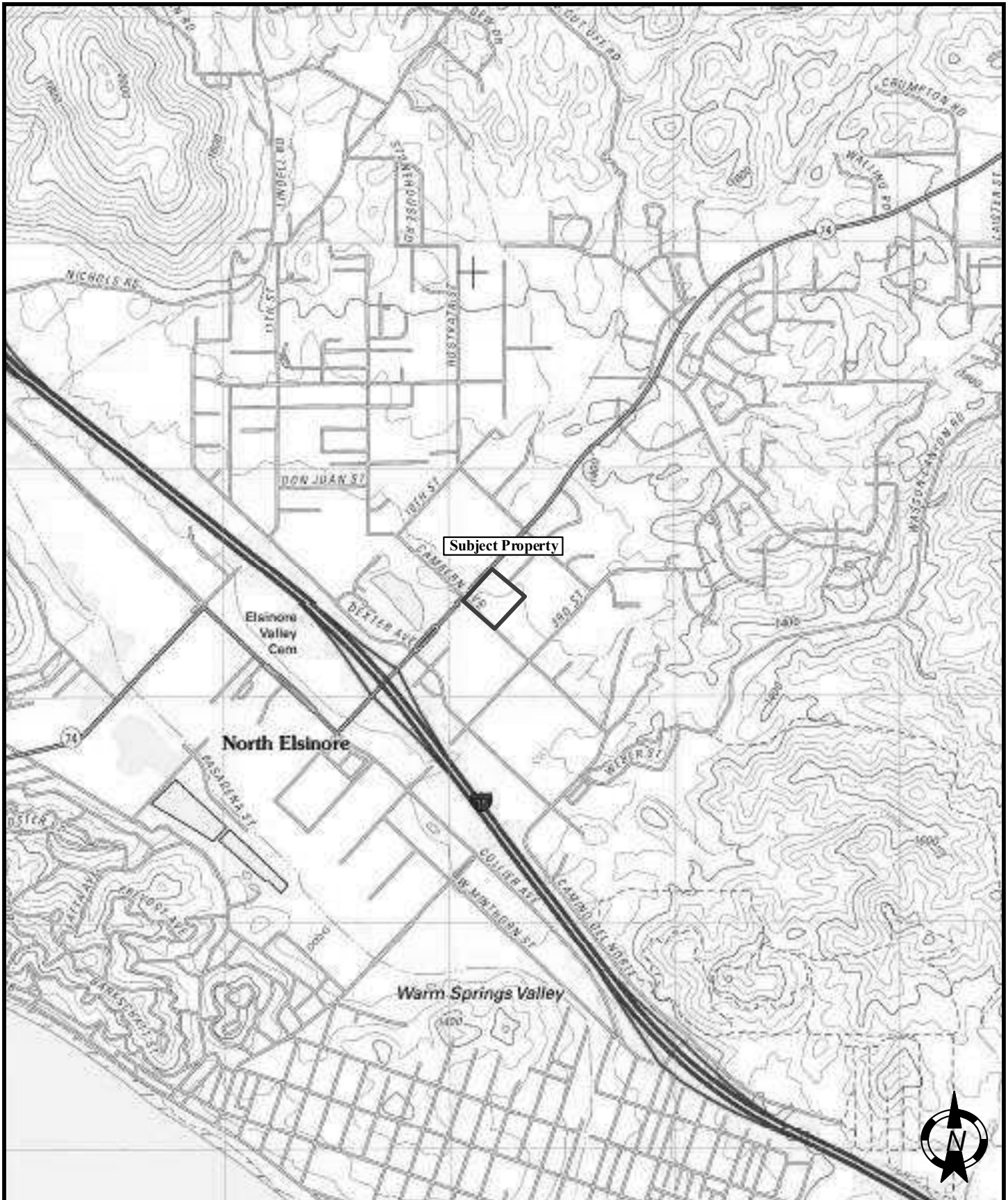

TOPOGRAPHIC MAP (2012)

**PROPOSED COMMERCIAL DEVELOPMENT
EAST CORNER OF CENTRAL AVENUE AND
CAMBERN AVENUE
LAKE ELSINORE, CALIFORNIA**

SCALE:

NTS

DATE:

March '21

DRAWN BY:

BR

APPROVED BY:

RR

PROJECT NO.:

3-421-0165

FIGURE NO.:

1



SALEM
engineering group, inc.



AERIAL PHOTOGRAPH (2016)

**PROPOSED COMMERCIAL DEVELOPMENT
EAST CORNER OF CENTRAL AVENUE AND
CAMBERN AVENUE
LAKE ELSINORE, CALIFORNIA**

SCALE:

NTS

DATE:

March '21

DRAWN BY:

BR

APPROVED BY:

RR

PROJECT NO.:

3-421-0165

FIGURE NO.:

2



SALEM
engineering group, inc.



SITE MAP PROPOSED COMMERCIAL DEVELOPMENT EAST CORNER OF CENTRAL AVENUE AND CAMBERN AVENUE LAKE ELSINORE, CALIFORNIA	SCALE:	DATE:
	NTS	March '21
	DRAWN BY:	APPROVED BY:
	BR	RR
	PROJECT NO.:	FIGURE NO.:
	3-421-0165	3



APPENDIX

H



PERMIT APPLICATION
County of Riverside
Department of Building and Safety

4180 Lemon St. 2nd Floor
Riverside, CA 92501
Ph: 787-0146

1375 S. Alessandro Blvd. #118
Riverside, CA 92507
Ph: 865-2112

5415 15th Street
Riverside, CA 92503
Ph: 838-2162

127 North D. Street
Riverside, CA 92503
Ph: 687-1898

46 229 Dunes St. Rm. 310
Indio, CA 92201
Ph: 342-8225

160 N. Broadway
Blythe, CA 92225
Ph: 922-2870

This permit becomes void if it is not completed within 180 days from date of issuance. If it is not, it must be renewed or abandoned for a period of 180 days.

☐ **LICENSED CONTRACTORS DECLARATION:** I hereby affirm that I am licensed under provisions of Chapter 4.5 commencing with Section 70001 of Division 3 of the Business and Professions Code, and my license is in full force and effect.

☐ **OWNER-BUILDER DECLARATION:** I hereby affirm that I am exempt from the Contractor's License Law for the following reason (Sec. 7031.5, Business and Professions Code): Any city or county which requires a permit to construct, alter, improve, demolish, or repair any structure, prior to its issuance, also requires the applicant for such permit to file a signed statement that he is licensed pursuant to the provisions of the Contractor's License Law (Chapter 9 commencing with Section 70001 of Division 3 of the Business and Professions Code) or that he is exempt therefrom and the basis for the alleged exemption. Any violation of Section 7031.5 by any applicant for a permit subjects the applicant to a civil penalty of not more than five hundred dollars (\$500).

☐ I, as owner of the property, or my employees with wages as their sole compensation, will do the work, and the structure is not intended or offered for sale (Sec. 7044, Business and Professions Code). The Contractor's License Law does not apply to an owner of property who builds or improves thereon, and who does such work himself or through his own employees, provided that such improvements are not intended or offered for sale. If, however, the building or improvement is sold within one year of completion, the owner-builder will have the burden of proving that he did not build or improve for the purpose of sale.

☐ I, as owner of the property, am exclusively contracting with licensed contractors to construct the project (Sec. 7044, Business and Professions Code). The Contractor's License Law does not apply to an owner of property who builds or improves thereon, and who contracts for such projects with a contractor(s) licensed pursuant to the Contractor's License Law.

☐ I am exempt under Sec. _____, B & P C. (Attach Certificate).
Date: _____ Owner: _____

WORKERS' COMPENSATION DECLARATION: I hereby affirm that I have a certificate of consent to self-insure, or a certificate of Workers' Compensation Insurance, or a certified copy thereof (Sec. 3900, Lab. C.).

☐ Certified copy is hereby furnished.

☐ Certified copy is filed with the County Building Inspection Department of County _____ Department.

CERTIFICATE OF EXEMPTION FROM WORKERS' COMPENSATION INSURANCE: This section need not be completed if the permit is for one hundred (\$100) or less. I certify that in the performance of the work for which this permit is issued, I shall not employ any person in any manner so as to become subject to the Workers' Compensation Laws of California.

Date: _____ Applicant: _____
NOTICE TO APPLICANT: If, after making this Certificate of Exemption, you should become subject to the Workers' Compensation provisions of the Labor Code, you must forthwith comply with such provisions of this permit shall be deemed revoked.

DIVISION OF INDUSTRIAL SAFETY PERMIT CERTIFICATION

☐ I hereby certify that no excavation five (5) or more feet in depth into which a person is required to descend, will be made in connection with work authorized by this permit, and that no building structure, scaffolding, falsework, or demolition or dismantling thereof, will be more than thirty-six (36) feet high (Chap. 12, Div. 2, Sec. 341, Title B, C.A.C.).

☐ As owner-builder, I will not employ anyone to do work which would require a permit from the Division of Industrial Safety, as noted above, unless such person has a permit to do such work from the division.

☐ Division of Industrial Safety Permit No. _____

CONSTRUCTION LENDING AGENCY: I hereby affirm that there is a construction lending agency for the performance of the work for which this permit is issued (Sec. 3067, Div. C.).

Lender's Name: _____
Lender's Address: _____

CERTIFICATE OF COMPLIANCE AND AUTHORIZATION OF ENTRY: I certify I have read this application and state that the information given is correct. I agree to comply with all state laws and county ordinances relating to building construction, and authorize a representative of the County of Riverside, Department of Building and Safety, to enter upon the property for which I have applied for this permit for the purpose of making inspections.

X. Harold Gillette 10-5-82
Signature of Applicant or Agent Date
Harold Gillette
Agent

APPLICANT NAME (L.F.M.) BILLETTE																	
ADDRESS 33611 ORANGE																	
CITY/COMMUNITY/STATE/ZIP ELSINORE CA 923300000																	
JOB SITE ADDRESS/SPACE 18650 CAMBERN ST																	
CITY/COMMUNITY/STATE/ZIP ELSINORE CA 923300000																	
<table border="1"> <tr> <td>BOX</td> <td>PAG</td> <td>PRC</td> <td>C</td> <td>TWN</td> <td>RNG</td> <td>SE</td> <td>S</td> </tr> <tr> <td>377</td> <td>020</td> <td>018</td> <td>2</td> <td></td> <td>0000</td> <td>00</td> <td></td> </tr> </table>	BOX	PAG	PRC	C	TWN	RNG	SE	S	377	020	018	2		0000	00		
BOX	PAG	PRC	C	TWN	RNG	SE	S										
377	020	018	2		0000	00											
TRACT 011504	LOT 0003																
TRACT NAME																	
OWNER NAME (L.F.M.) DOUBLE "D", MOBILEHOME																	
CONTRACTOR FIRM NAME RALPH GILLETTE CONST																	
ADDRESS 33611 ORANGE LK ELSINORE 92330																	
CITY/COMMUNITY/STATE/ZIP ELSINORE CA 923300000																	
PHONE # 714-674-2587	BLOG INSPECTOR																
ARCH/ENG FIRM NAME																	
ADDRESS																	
CITY/COMMUNITY/STATE/ZIP																	
PLAN #	APPROVE DATE																
USE OF PERMIT FREE STANDING SIGN																	
<table border="1"> <tr> <td>BL</td> <td>ZON</td> <td>FSB</td> <td>SSB</td> <td>SSB</td> <td>RSB</td> <td>QFC</td> </tr> <tr> <td>00</td> <td>R-R</td> <td>030</td> <td>120</td> <td>120</td> <td>120</td> <td>PER</td> </tr> </table>	BL	ZON	FSB	SSB	SSB	RSB	QFC	00	R-R	030	120	120	120	PER			
BL	ZON	FSB	SSB	SSB	RSB	QFC											
00	R-R	030	120	120	120	PER											
ZONE ORD # 2488-W	LOT SE																
END	SIDE 0000																

APPL/PRMT # 0007587B	PS 10/05/82	DATE 48282
CONSTRUCTION FEE		\$17.50
ADD'L PLAN REV FEE		\$11.37
SMI FEE		\$0.07
TOTAL FEE		\$28.94
CA	CK	NO
	X	
COUNTY	COUNTY	COUNTY

48282

STRUCTURAL (BUILDING) PERMIT

TOTAL PERMIT COST IS **\$28.94**

CONSTRUCTION ESTIMATE (NOTE: Not to be used as property valuation)

Description	FCC	Group	Type	Sq Ft	Rate	Valuation
PRIMARY MISC	900	M	M	96	\$10.00	\$960
Construction Fee based on Total Actual Valuation of					\$960 is:	\$17.50

SMI FEE **\$0.07**
ADD'L PLAN REV FEE **\$11.37**

Fc/900

APPLICANT NAME (L, F, M) GILLETTE											
ADDRESS 33611 ORANGE											
CITY/COMMUNITY/STATE/ZIP ELBINGORE CA 923300000											
JOB SITE ADDRESS/SPACE 18650 CAMBERN ST											
CITY/COMMUNITY/STATE/ZIP ELBINGORE CA 923300000											
BOX	PAG	PRC	C	TWN	RNG	SE	S				
327	020	018	2		0000	00					
TRACT		LOT		MOD		SB					
011504		0003		003							
TRACT NAME											
OWNER NAME (L, F, M) DOUBLE "D", MOBILEHOME										PHONE #	
CONTRACTOR FIRM NAME RALPH GILLETTE CONST										LICNC # 350691	
ADDRESS 33611 ORANGE LK ELBINGORE 92330											
CITY/COMMUNITY/STATE/ZIP ELBINGORE CA 923300000											
PHONE #		BLOG INSPECTOR				FINAL DATE					
714-674-2587		<i>[Signature]</i>				5/6/83					
ARCH/ENG FIRM NAME										LICNC #	
ADDRESS											
CITY/COMMUNITY/STATE/ZIP											
PLAN #				PLANS EXAMINER				APPROVE DATE			
USE OF PERMIT FREE STANDING SIGN											
BL	ZON	FSS	SOS	SOS	RNG	OFC					
00	R-R	030	120	120	120	PER					
ZONE ORD #		LOT #2		END		SIDE					
2488-H						0000					

APPL/PRMT # 00025878	PS PR 10/05/82	DATE 48282
CONSTRUCTION FEE		\$17.50
ADD'L PLAN REV FEE		\$11.37
SMI FEE		\$0.07
TOTAL FEE		\$28.94
CA	CK	NC
	X	
COUNTERBI		COUNTER LUT

18650 Cambern St Elboring **48282**
STRUCTURAL (BUILDING) PERMIT 25878
TOTAL PERMIT COST IS \$28.94
CONSTRUCTION ESTIMATE (NOTE: Not to be used as property valuation)

Description	FCC	Group	Type	Sq Ft	Rate	Valuation
PRIMARY MISC	900	M	M	96	\$10.00	\$960

Construction Fee based on Total Actual Valuation of \$960 is: \$17.50
SMI FEE \$0.07
ADD'L PLAN REV FEE \$11.37

NO.	OPERATION	DATE	INSPECTOR	NO.	OPERATION	DATE	INSPECTOR
BUILDING APPROVALS				MECHANICAL APPROVALS			
1	Set Back			33	Ventilation System		
2	Figs & Frms	11-9-81	F. J. J. J.	34	Plenums & Ducts		
2A	Slab Grade			35	Furnace Compartment		
3	Steel			36	Inlets & Outlets		
4	Grout Blocks			37	Combustion Air		
5	Band Beams			38	Compressor		
6	Roof Deck			39	Appl. Clearance		
7	Framing	5-16-82	F. J. J. J.	40	Fire Damper		
8	Vents			41	Smoke Detection Device		
9	Garage Fire Wall			42	Commercial Hood		
10	Fireplace P.L. <input type="checkbox"/>			43	Final		
10A	Fireplace T.O. <input type="checkbox"/>			OPN NO	ADDITIONAL INFORMATION		
11	Exterior Lath						
12	Internal Lath						
12A	Drywall						
13	Finish Grade						
	INSULATION	Thick	"R" Value				
7A	Walls (Batts)						
12B	Ceiling (Batts)						
12C	Ceiling (Blown)						
14	Final	5-16-82	F. J. J. J.				
PLUMBING APPROVALS							
15	Ground Plumb						
16	Water Piping						
17	Rough Plumb						
18	Vents						
19	Sewage Disposal						
20	Sewer						
21	Water Heater						
22	Water Softener						
23	Water Service						
24	Gas Test			SEWAGE SYSTEM SIZE & LOCATION			
25	Final						
ELECTRICAL APPROVALS				REAR OF PROPERTY LINE			
26	Power Pole						
27	Conduit						
28	Service Entrance						
29	Wiring						
29A	Grounding Wire						
29B	Bonding						
30	Fixtures						
31	Service						
32	Final						
				<div style="border: 1px solid black; width: 100%; height: 100%; position: relative;"> <div style="position: absolute; top: 0; left: 0; right: 0; border-bottom: 1px solid black; margin-bottom: 5px;"> <div style="float: left; width: 33%; text-align: center;">TANK</div> <div style="float: left; width: 33%; text-align: center;">PIT</div> <div style="float: left; width: 33%; text-align: center;">L. LINE</div> </div> <div style="position: absolute; top: 50%; left: 0; right: 0; border-top: 1px solid black; margin-top: 5px;"> <div style="float: left; width: 33%; text-align: center;">P/L</div> <div style="float: left; width: 33%; text-align: center;">P/L</div> </div> </div>			
				STREET NAME _____			

160 N. Broadway
Blythe, CA 92225
Ph 922-2670

FORM 284-208 (11-81) FILE COPY

NO.	OPERATION	DATE	INSPECTOR	NO.	OPERATION	DATE	INSPECTOR
BUILDING APPROVALS				MECHANICAL APPROVALS			
1	Set Back			33	Ventilation System		
2	Figs & Fms	9-15-88	Donovan	34	Plenums & Ducts		
2A	Slab Grade			35	Furnace Compart.		
3	Steel	9-15-88	Donovan	36	Inlets & Outlets		
4	Grout Blocks			37	Combustion Air		
5	Bond Beams			38	Compressor		
6	Roof Deck			39	Appl. Clearance		
7	Framing			40	Fire Damper		
8	Vents			41	Smoke Detection Device		
9	Garage Fire Wall			42	Commercial Hood		
10	Fireplace P.L. <input type="checkbox"/>			43	Final		
10A	Fireplace T.O. <input type="checkbox"/>			ADDITIONAL INFORMATION			
11	Exterior Lath						
12	Internal Lath						
12A	Drywall						
13	Finish Grade						
	INSULATION	Thick	"R" Value				
7A	Walls (Batts)						
12B	Ceiling (Batts)						
12C	Ceiling (Blown)						
14	Final	9-24-88	Donovan				
PLUMBING APPROVALS				SEWAGE SYSTEM SIZE & LOCATION			
15	Ground Plumb						
16	Water Piping						
17	Rough Plumb						
18	Vents						
19	Sewage Disposal						
20	Sewer						
21	Water Heater						
22	Water Softener						
23	Water Service						
24	Gas Test			REAR OF PROPERTY LINE			
25	Final						
ELECTRICAL APPROVALS							
26	Power Pole						
27	Conduit						
28	Service Entrance						
29	Wiring						
29A	Grounding Wire						
29B	Bonding						
30	Fixtures						
31	Service						
32	Final						

STREET NAME

PERMIT APPLICATION
County of Riverside
Department of Building and Safety

4000 Lemon St. 2nd Floor
Riverside, CA 92501
Ph: 787-6146

135 N. Alessandro Rd. Rm. 203
Banning, CA 92220
Ph: 849-7312

2840 N. State Street
Hemet, CA 92343
Ph: 658-4464

227 North "D" Street
Perris, CA 92370
Ph: 657-3998

46-209 Gales St. Rm. 310
Indio, CA 92201
Ph: 342-8271

160 N. Broadway
Blythe, CA 92225
Ph: 922-2670

This permit becomes void if work not commenced within 180 days from date of issuance, OR, if work has been suspended or abandoned for a period of 180 days

☐ **LICENSED CONTRACTORS DECLARATION:** I hereby affirm that I am licensed under provisions of Chapter 9 (commencing with Section 7000) of Division 3 of the Business and Professions Code, and my license is in full force and effect.

☐ **OWNER-BUILDER DECLARATION:** I hereby affirm that I am exempt from the Contractor's License Law for the following reason (Sec. 7031.5, Business and Professions Code: Any city or county which requires a permit to construct, alter, improve, demolish, or repair any structure, prior to its issuance, also requires the applicant for such permit to file a signed statement that he is licensed pursuant to the provisions of the Contractor's License Law (Chapter 9 (commencing with Section 7000) of Division 3 of the Business and Professions Code) or that he is exempt therefrom and the basis for the alleged exemption. Any violation of Section 7031.5 by any applicant for a permit subjects the applicant to a civil penalty of not more than five hundred dollars (\$500).):

☐ I, as owner of the property, or my employees with wages as their sole compensation, will do the work, and the structure is not intended or offered for sale (Sec. 7044, Business and Professions Code: The Contractor's License Law does not apply to an owner of property who builds or improves thereon, and who does such work himself or through his own employees, provided that such improvements are not intended or offered for sale. If, however, the building or improvement is sold within one year of completion, the owner-builder will have the burden of proving that he did not build or improve for the purpose of sale.)

☐ I, as owner of the property, am exclusively contracting with licensed contractors to construct the project (Sec. 7044, Business and Professions Code: The Contractor's License Law does not apply to an owner of property who builds or improves thereon, and who contracts for such projects with a contractor(s) licensed pursuant to the Contractor's License Law.)

☐ I am exempt under Sec. _____ B & P.C. (Attach Certificate).
Date _____ Owner _____

WORKERS' COMPENSATION DECLARATION: I hereby affirm that I have a certificate of consent to self-insure, or a certificate of Workers' Compensation Insurance, or a certified copy thereof (Sec. 3800, Lab. C.)

☐ Certified copy is hereby furnished

☐ Certified copy is filed with the County Building Inspection Department or County _____ Department

CERTIFICATE OF EXEMPTION FROM WORKERS' COMPENSATION INSURANCE: This section need not be completed if the permit is for one hundred (\$100) or less. I certify that in the performance of the work for which this permit is issued, I shall not employ any person in any manner so as to become subject to the Workers' Compensation Laws of California.
Applicant _____

NOTICE TO APPLICANT: If, after making this Certificate of Exemption, you should become subject to the Workers' Compensation provisions of the Labor Code, you must forthwith comply with such provisions or this permit shall be deemed revoked.

DIVISION OF INDUSTRIAL SAFETY PERMIT CERTIFICATION:

☐ I hereby certify that no excavation five (5) or more feet in depth into which a person is required to descend, will be made in connection with work authorized by this permit, and that no building structure, scaffolding, falsework, or demolition or dismantling thereof, will be more than thirty-six (36) feet high. (Chap. 3.2, Grp 2, Art 2, Sec 341, Title 8, C.A.C.)

☐ As owner-builder, I will not employ anyone to do work which would require a permit from the Division of Industrial Safety, as noted above, unless such person has a permit to do such work from the division.

☐ Division of Industrial Safety Permit No. _____

CONSTRUCTION LENDING AGENCY: I hereby affirm that there is a construction lending agency for the performance of the work for which this permit is issued (Sec. 3097, Civ. C.).

Lender's Name _____

Lender's Address _____

CERTIFICATE OF COMPLIANCE AND AUTHORIZATION OF ENTRY: I certify I have read this application and state that the information given is correct. I agree to comply with all state laws and county ordinances relating to building construction, and authorize a representative of the County of Riverside, Department of Building and Safety to enter upon the property on which I have applied for this permit for the purpose of making inspections.

Harry J. Blum *8-9-82*
Signature of Applicant or Agent Date

Harriet J. Blum
Print Applicant/Agent Name

APPLICANT NAME (L, F, MI) DOUBLE "D", MOBILEHOME											
ADDRESS 18650 CAMBERN ST											
CITY/COMMUNITY/STATE/ZIP ELSINORE CA 923300000											
JOB SITE ADDRESS/SPACE 18650 CAMBERN ST											
CITY/COMMUNITY/STATE/ZIP ELSINORE CA 923300000											
BOX	FAG	PRC	C	TWN	RNG	SE	S				
377	020	018	2		0000	00					
TRACT 011504		LOT 0003		MOD 003		SB					
TRACT NAME											
OWNER NAME (L, F, MI) DOUBLE "D", MOBILEHOME										PHONE #	
CONTRACTOR FIRM NAME										LIC#	
ADDRESS											
CITY/COMMUNITY/STATE/ZIP											
PHONE #		BLDG. INSPECTOR				FINAL DATE					
ARCH/ENG FIRM NAME										LIC#	
ADDRESS											
CITY/COMMUNITY/STATE/ZIP											
PLAN #		PLANS EXAMINER				APPROVE DATE					
USE OF PERMIT MH SITE PREP (COMM)											
BL	ZON	FSB	SSB	SSB	FSB	ORC	PER				
00	R-R	030	120	120	120	PER					
ZONE ORD #		LOT SZ		END		SIDE					
248B-W						0000					

APPL/PRMT #	PS	DATE	
00023056	PH	08/09/82	31019
MBH SITE PREP FEE		\$25.50	
TOTAL FEE		\$25.50	
CA	CK	NC	COUNTER B I
	X		COUNTER L U T

31019

MOBILE HOME SITE PREP P E R M I T
TOTAL PERMIT COST IS \$25.50

APPLICANT #	PS	DATE	
00023056	PH	08/09/82	31019
MBH SITE PREP FEE			\$25.50
TOTAL :			\$25.50
FEE :			
CA	CK X	NC	COUNTER B I
			COUNTER L U T.

MOBILE HOME SITE PREP P E R M I T
TOTAL PERMIT COST IS \$25.50

31019
23056

Final By Funder 8-17-82

NO.	OPERATION	DATE	INSPECTOR	NO.	OPERATION	DATE	INSPECTOR
BUILDING APPROVALS				MECHANICAL APPROVALS			
1	Set Back			33	Ventilation System		
2	Figs & Frms			34	Plenums & Ducts		
2A	Slab Grade			35	Furnace Compart.		
3	Steel			36	Inlets & Outlets		
4	Grout Blocks			37	Combustion Air		
5	Bond Beams			38	Compressor		
6	Roof Deck			39	Appl. Clearance		
7	Framing			40	Fire Damper		
8	Vents			41	Smoke Detection Device		
9	Garage Fire Wall			42	Commercial Hood		
10	Fireplace P.L. <input type="checkbox"/>			43	Final		
10A	Fireplace T.O. <input type="checkbox"/>			OP'N NO.	ADDITIONAL INFORMATION		
11	Exterior Lath						
12	Internal Lath						
12A	Drywall						
13	Finish Grade						
	INSULATION	Thick	"R" Value				
7A	Walls (Batts)						
12B	Ceiling (Batts)						
12C	Ceiling (Blown)						
14	Final						
PLUMBING APPROVALS							
15	Ground Plumb						
16	Water Piping						
17	Rough Plumb						
18	Vents						
19	Sewage Disposal						
20	Sewer						
21	Water Heater						
22	Water Softener						
23	Water Service						
24	Gas Test						
25	Final						
ELECTRICAL APPROVALS				SEWAGE SYSTEM SIZE & LOCATION			
26	Power Pole			Tank	Pit	L. Line	
27	Conduit			REAR OF PROPERTY LINE			
28	Service Entrance			<div style="border: 1px solid black; width: 100%; height: 100%; position: relative;"> <div style="position: absolute; top: 0; left: 0; width: 100%; height: 100%;"></div> <div style="position: absolute; top: 0; left: 0; width: 100%; height: 100%;"></div> </div>			
29	Wiring						
29A	Grounding Wire						
29B	Bonding						
30	Fixtures						
31	Service						
32	Final						
				STREET NAME _____			

75'

75'

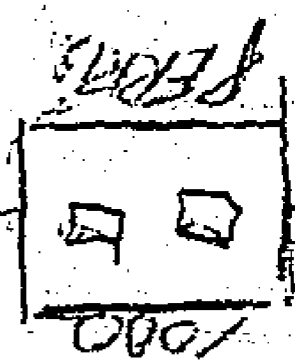

450 ft.



N

1405 ft

18550
CAMBRIAN
831019

100'

(HWY 74) 008 CENTRAL AVE

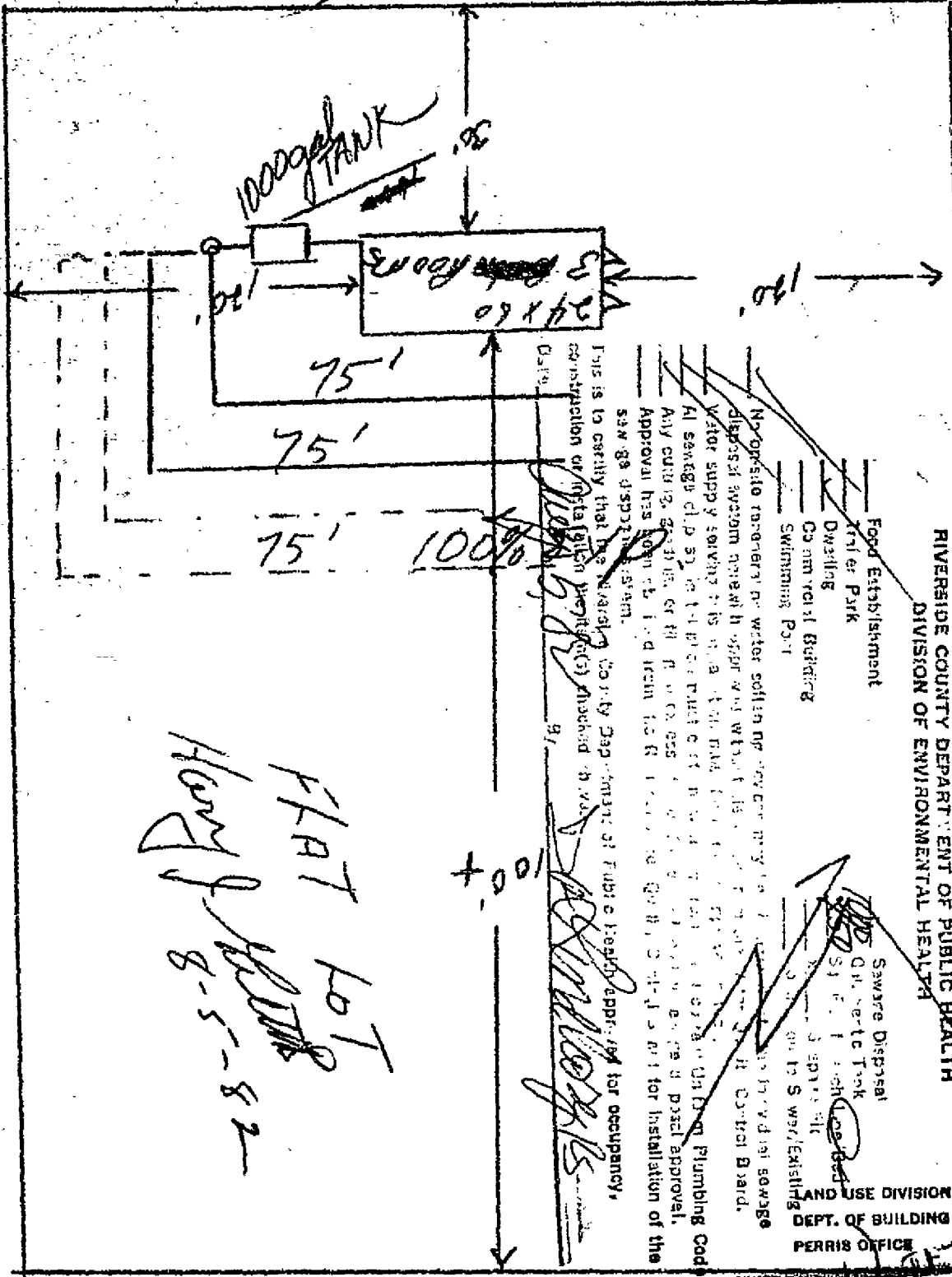

18650 CHAMBERN

FLAT LOT
Hwy 8-5-82

This is to certify that the above described property has been inspected and found to be in compliance with the provisions of the Health Department Ordinance for occupancy.

[Signature]
100%

RIVERSIDE COUNTY DEPARTMENT OF PUBLIC HEALTH
DIVISION OF ENVIRONMENTAL HEALTH

- Food Establishment
- Amusement Park
- Dwelling
- Commercial Building
- Swimming Pool

- Sewage Disposal
- Sanitary Landfill
- Sanitary Landfill
- Sanitary Landfill
- Sanitary Landfill

LAND USE DIVISION
DEPT. OF BUILDING & SAFETY
PERRIS OFFICE

160 N. Broadway
Hayward, CA 92225
Ph: 922-2670

FORM 264-208 (11-61) FILE COPY

NO.	OPERATION	DATE	INSPECTOR	NO.	OPERATION	DATE	INSPECTOR
BUILDING APPROVALS				MECHANICAL APPROVALS			
1	Set Back			33	Ventilation System		
2	Figs & Frms	6-17-92	F. J. J.	34	Plenums & Ducts		
2A	Slab Grade			35	Furnace Compart.		
3	Steel			36	Inlets & Outlets		
4	Grout Blocks			37	Combustion Air		
5	Bond Beams			38	Compressor		
6	Roof Deck			39	Appl. Clearance		
7	Framing	5-16-92	F. J. J.	40	Fire Damper		
8	Vents			41	Smoke Detection Device		
9	Garage Fire Wall			42	Commercial Hood		
10	Fireplace P.L. <input type="checkbox"/>			43	Final		
10A	Fireplace I.O. <input type="checkbox"/>			ADDITIONAL INFORMATION			
11	Exterior Lath						
12	Internal Lath						
12A	Drywall						
13	Finish Grade						
	INSULATION	Thick	"R" Value				
7A	Walls (Batts)						
12B	Ceiling (Batts)						
12C	Ceiling (Blown)						
14	Final	5-16-92	F. J. J.				
PLUMBING APPROVALS							
15	Ground Plumb						
16	Water Piping						
17	Rough Plumb						
18	Vents						
19	Sewage Disposal						
20	Sewer						
21	Water Heater						
22	Water Softener						
23	Water Service						
24	Gas Test						
25	Final						
ELECTRICAL APPROVALS				SEWAGE SYSTEM SIZE & LOCATION			
26	Power Pole			Tank _____ Pit _____ L. Line _____			
27	Conduit			REAR OF PROPERTY LINE <div style="border: 1px solid black; height: 150px; width: 100%; position: relative;"> <div style="position: absolute; left: 0; top: 0; width: 50px; height: 50px; border: 1px solid black;"></div> <div style="position: absolute; right: 0; top: 0; width: 50px; height: 50px; border: 1px solid black;"></div> </div>			
28	Service Entrance						
29	Wiring						
29A	Grounding Wire						
29B	Bonding						
30	Fixtures						
31	Service						
32	Final						
				STREET NAME _____			

Plan Number: CUP02488

[Plan Details](#) | [Tab Elements](#) | [Main Menu](#)

Type: Conditional Use Permit (CUP) - CUP01 - General

Status: Expired

Project Name:

Applied Date: 12/26/2000

Expiration Date: 05/18/1991

District: N/A

Assigned To:

Completion Date: 12/26/2000

Description: MOBILE HOME SALES FACILITY

Summary

Locations

Fees

Inspections

Attachments

Contacts

Sub-Records

More Info

[Attachments](#) | [Next Tab](#) | [Plan Details](#) | [Main Menu](#)

Attachments

No records to display.

APPENDIX

I



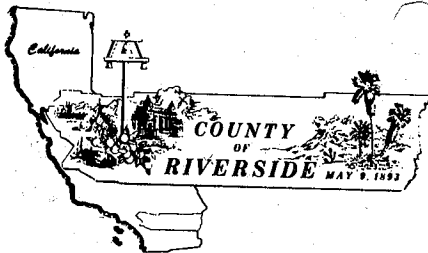

RIVERSIDE COUNTY PLANNING DEPARTMENT

PLANNING COMMISSION

ELMER M. KATZENSTEIN, Chairman, Rubidoux

RONALD W. SULLIVAN, Hemet

JESS E. LILLIBRIDGE, Corona

KAY H. OLESEN, Palm Desert

RUSSELL E. CAMPBELL, Blythe

MARION V. ASHLEY, Perris

June 20, 1980

RECEIVED JUN 23 1980

PATRICIA NEMETH - A.I.C.P. - PLANNING DIRECTOR

4080 LEMON STREET, 9TH FLOOR, RIVERSIDE, CALIFORNIA 92501

Billie J. Boyle
16521 Construction Circle West
Irvine, CA 92714

RE: Change of Zone No. 3095

Dear Ms. Boyle:

In order for staff to further process your change of zone application, additional information will be required. Some environmental concerns indicated by the initial environmental assessment need to be resolved. The following information needs to be submitted:

- (1) Hydrological study addressing the affect of being within the 100-year flood plain of Arroyo Del Toro Creek.
- (2) Severe limitations of the soil as a septic tank filtration field must be resolved. Please include subsurface soils investigations which have been performed.
- (3) Also indicate if paved access to this site exists, or if this developer will install off-site road improvements, if needed.

If you have any questions, please contact this office at 787-2205.

Very truly yours,

RIVERSIDE COUNTY PLANNING DEPARTMENT
Patricia Nemeth, AICP, Planning Director

Paula A. McGrew

Paula A. McGrew, Planner

PAM:gg

cc: J. Kim Lundahl

June 27, 1980

Ms. Paula McGrew
Riverside County Planning Department
4080 Lemon Street, Ninth Floor
Riverside, California 92501

File - Lake Elsinore
RECEIVED JUN 30 1980

Dear Ms. McGrew:

Re: CZ 3095, Request for Additional Information
Our File No. 79-74

This is in response to your letter dated June 20, 1980, requesting additional information regarding Change of Zone 3095.

Your first concern was the location of the property within the Arroyo del Toro Creek Flood Plain. In response, I plotted the project site on National Flood Insurance Act mapping of the area (attached). Please note, the project site is not in the flood plain and is only subject to local nuisance runoff.

Your second concern was the suitability of the site for subsurface waste disposal. The project site is located within the Arbuckle soil series, as delineated by Soil Conservation Service mapping of Western Riverside County. The Riverside County Division of Environmental Health has assigned a rate of 45 square feet of leach line bottom area for each 100 gallons of capacity to nearby Parcel Map 11504, Parcel Map Book 54, Page 44, records of Riverside County. The Division has assigned a rate of 31 square feet to Tentative Tract 11414, one-quarter mile to the northwest. Both projects are located on Arbuckle series soil.

Your third concern was access to the property. Paved access does not exit at this time. The requesting zoning, C-P-S, requires plot plan review for all property development (Riverside County Ordinance 348, Section 18.30). The review agencies include the Road Department and paved access would be required by that agency as a condition of development.

Ms. Paula McGrew
Page 2
June 27, 1980

Please call if you have questions regarding the project or information provided.

Very truly yours,

J. Kim Lundahl
Project Planner

JKL:jc
cc: Mr. Billie Boyle✓

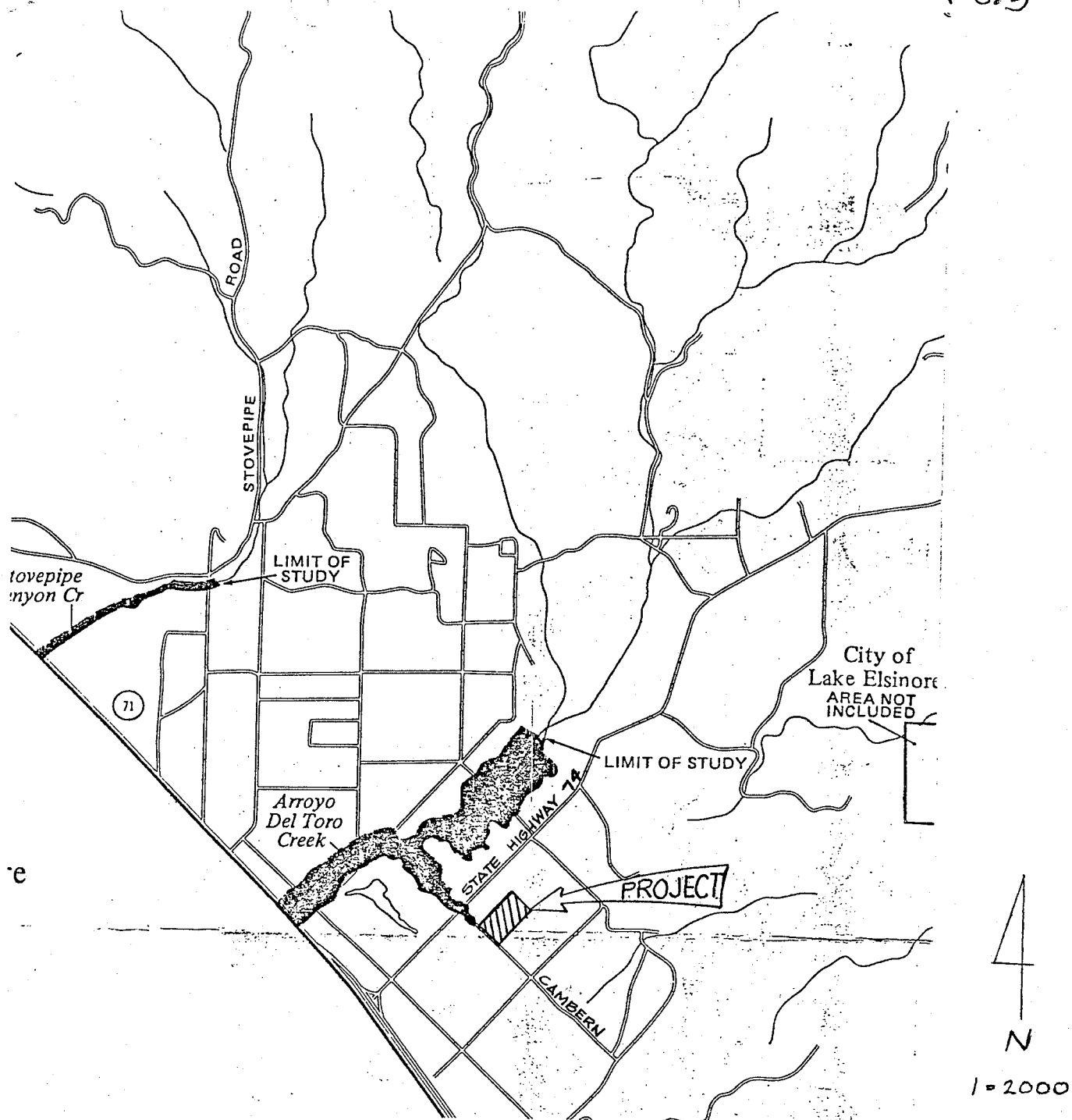

CHANGE OF ZONE 3095
NATIONAL FLOOD INSURANCE PROGRAM MAPPING
EXHIBIT

W. O. 79-74
June 26, 1980

W.R. SHOWALTER & ASSOCIATES
595 N. ARROWHEAD AVE.
SAN BERNARDINO, CA 92401

APPENDIX

J



Proposed Commercial Development

Cambern Avenue / Central Avenue

Lake Elsinore, CA 92532

Inquiry Number: 6870248.2s

February 22, 2022

The EDR Radius Map™ Report with GeoCheck®



6 Armstrong Road, 4th floor
Shelton, CT 06484
Toll Free: 800.352.0050
www.edrnet.com

TABLE OF CONTENTS

<u>SECTION</u>	<u>PAGE</u>
Executive Summary	ES1
Overview Map	2
Detail Map	3
Map Findings Summary	4
Map Findings	9
Orphan Summary	398
Government Records Searched/Data Currency Tracking	GR-1

GEOCHECK ADDENDUM

Physical Setting Source Addendum	A-1
Physical Setting Source Summary	A-2
Physical Setting SSURGO Soil Map	A-5
Physical Setting Source Map	A-12
Physical Setting Source Map Findings	A-14
Physical Setting Source Records Searched	PSGR-1

Thank you for your business.
Please contact EDR at 1-800-352-0050
with any questions or comments.

Disclaimer - Copyright and Trademark Notice

This Report contains certain information obtained from a variety of public and other sources reasonably available to Environmental Data Resources, Inc. It cannot be concluded from this Report that coverage information for the target and surrounding properties does not exist from other sources. **NO WARRANTY EXPRESSED OR IMPLIED, IS MADE WHATSOEVER IN CONNECTION WITH THIS REPORT. ENVIRONMENTAL DATA RESOURCES, INC. SPECIFICALLY DISCLAIMS THE MAKING OF ANY SUCH WARRANTIES, INCLUDING WITHOUT LIMITATION, MERCHANTABILITY OR FITNESS FOR A PARTICULAR USE OR PURPOSE. ALL RISK IS ASSUMED BY THE USER. IN NO EVENT SHALL ENVIRONMENTAL DATA RESOURCES, INC. BE LIABLE TO ANYONE, WHETHER ARISING OUT OF ERRORS OR OMISSIONS, NEGLIGENCE, ACCIDENT OR ANY OTHER CAUSE, FOR ANY LOSS OF DAMAGE, INCLUDING, WITHOUT LIMITATION, SPECIAL, INCIDENTAL, CONSEQUENTIAL, OR EXEMPLARY DAMAGES. ANY LIABILITY ON THE PART OF ENVIRONMENTAL DATA RESOURCES, INC. IS STRICTLY LIMITED TO A REFUND OF THE AMOUNT PAID FOR THIS REPORT.** Purchaser accepts this Report "AS IS". Any analyses, estimates, ratings, environmental risk levels or risk codes provided in this Report are provided for illustrative purposes only, and are not intended to provide, nor should they be interpreted as providing any facts regarding, or prediction or forecast of, any environmental risk for any property. Only a Phase I Environmental Site Assessment performed by an environmental professional can provide information regarding the environmental risk for any property. Additionally, the information provided in this Report is not to be construed as legal advice.

Copyright 2020 by Environmental Data Resources, Inc. All rights reserved. Reproduction in any media or format, in whole or in part, of any report or map of Environmental Data Resources, Inc., or its affiliates, is prohibited without prior written permission.

EDR and its logos (including Sanborn and Sanborn Map) are trademarks of Environmental Data Resources, Inc. or its affiliates. All other trademarks used herein are the property of their respective owners.

EXECUTIVE SUMMARY

A search of available environmental records was conducted by Environmental Data Resources, Inc (EDR). The report was designed to assist parties seeking to meet the search requirements of EPA's Standards and Practices for All Appropriate Inquiries (40 CFR Part 312), the ASTM Standard Practice for Environmental Site Assessments (E1527-21), the ASTM Standard Practice for Environmental Site Assessments for Forestland or Rural Property (E 2247-16), the ASTM Standard Practice for Limited Environmental Due Diligence: Transaction Screen Process (E 1528-14) or custom requirements developed for the evaluation of environmental risk associated with a parcel of real estate.

TARGET PROPERTY INFORMATION

ADDRESS

CAMBERN AVENUE / CENTRAL AVENUE
LAKE ELSINORE, CA 92532

COORDINATES

Latitude (North):	33.6954280 - 33° 41' 43.54"
Longitude (West):	117.3322430 - 117° 19' 56.07"
Universal Transverse Mercator:	Zone 11
UTM X (Meters):	469208.2
UTM Y (Meters):	3728242.5
Elevation:	1321 ft. above sea level

USGS TOPOGRAPHIC MAP ASSOCIATED WITH TARGET PROPERTY

Target Property Map:	12015893 LAKE ELSINORE, CA
Version Date:	2018

AERIAL PHOTOGRAPHY IN THIS REPORT

Portions of Photo from:	20140603, 20140527
Source:	USDA

MAPPED SITES SUMMARY

Target Property Address:
CAMBERN AVENUE / CENTRAL AVENUE
LAKE ELSINORE, CA 92532

Click on Map ID to see full detail.

MAP ID	SITE NAME	ADDRESS	DATABASE ACRONYMS	RELATIVE ELEVATION	DIST (ft. & mi.) DIRECTION
A1	MORTON CLAY DEPOSIT		MINES MRDS	Higher	1 ft.
A2	MORTON CLAY DEPOSIT		MINES MRDS	Higher	1 ft.
A3	WALMART #2077	29260 CENTRAL AVE	CERS HAZ WASTE, CERS, HWTS	Higher	43, 0.008, NNW
A4	SHAMES CONSTRUCTION	29260 CENTRAL AVENUE	RCRA NonGen / NLR	Higher	43, 0.008, NNW
A5	WALMART SUPERCENTER	29260 CENTRAL AVENUE	RCRA-SQG	Higher	43, 0.008, NNW
B6	BED BATH & BEYOND #1	29231 CENTRAL AVE	RCRA NonGen / NLR	Higher	324, 0.061, NNE
B7	SAREC INC DBA GROCER	29231 CENTRAL AVE	RCRA NonGen / NLR	Higher	324, 0.061, NNE
B8	BED BATH & BEYOND #1	29231 CENTRAL AVE	CERS HAZ WASTE, HAZNET, CERS, HWTS	Higher	324, 0.061, NNE
B9	DOLLAR TREE #03898	29229 CENTRAL AVE ST	RCRA NonGen / NLR	Higher	353, 0.067, NNE
B10	DOLLAR TREE #03898	29229 CENTRAL AVE ST	CERS HAZ WASTE, HAZNET, CERS, HWTS	Higher	353, 0.067, NNE
B11	PETSMART #1362	29227 CENTRAL AVE	RCRA NonGen / NLR	Higher	380, 0.072, NNE
B12	PETSMART #1362	29227 CENTRAL AVE	CERS HAZ WASTE, HAZNET, CERS, HWTS	Higher	380, 0.072, NNE
B13	STAPLES THE OFFICE S	29225 CENTRAL AVE	CERS HAZ WASTE	Higher	398, 0.075, NNE
B14	STAPLES THE OFFICE S	29225 CENTRAL AVE	RCRA NonGen / NLR	Higher	398, 0.075, NNE
C15	COSTCO #746 (WAREHOU	29315 CENTRAL AVE	CERS HAZ WASTE, CHMIRS, CERS	Lower	400, 0.076, WSW
C16	COSTCO WHOLESALE #74	29315 CENTRAL AVE	RCRA-LQG, HAZNET, HWTS	Lower	400, 0.076, WSW
B17	COSTCO GASOLINE #746	29223 CENTRAL AVE	UST	Higher	425, 0.080, NNE
B18	COSTCO WHOLESALE #74	29223 CENTRAL AVE	CERS HAZ WASTE, CERS TANKS, CERS	Higher	425, 0.080, NNE
D19	MARKETPLACE DENTAL G	29273 CENTRAL AVE ST	RCRA NonGen / NLR	Lower	795, 0.151, WSW
E20	ELSINORE MAINTENANCE	18745 CONARD AVE	SWF/LF, HIST UST, CERS	Higher	855, 0.162, North
E21	CALTRANS DISTRICT 8	18745 CONRAD AVE	RCRA-LQG, FINDS, ECHO	Higher	855, 0.162, North
E22	CALTRANS-ELSINORE	18745 CONARD AVE	AST	Higher	855, 0.162, North
E23	ELSINORE (DISTRICT 8	18745 CONARD AVE.	AST	Higher	855, 0.162, North
E24	CAL TRANS-ELSINORE M	18745 CONARD AVE	CERS HAZ WASTE, SWEEPS UST, HIST UST, CERS TANKS,	Higher	855, 0.162, North
D25	VALVOLINE INSTANT OI	29295 CENTRAL AVE	RCRA NonGen / NLR	Lower	909, 0.172, WSW
D26	VALVOLINE INSTANT OI	29295 CENTRAL AVE	AST, CERS HAZ WASTE, CERS TANKS, HAZNET, CERS,...	Lower	909, 0.172, WSW
F27	EXXONMOBIL OIL CORP	29300 CENTRAL	RCRA-SQG, FINDS, ECHO	Lower	933, 0.177, SW
F28	MOBIL #18-AAH	29300 CENTRAL AVENUE	LUST, CHMIRS, Cortese, CERS	Lower	933, 0.177, SW
F29	CIRCLE K STORES INC.	29300 CENTRAL AVE	UST	Lower	933, 0.177, SW
F30	MOBIL STATION #18-AA	29300 CENTRAL AVE	UST	Lower	933, 0.177, SW
F31	MOBIL #18-AAH	29300 CENTRAL AVENUE	LUST	Lower	933, 0.177, SW
F32	MOBIL #18-AAH	29300 CENTRAL AVE	SWEEPS UST, CA FID UST	Lower	933, 0.177, SW
F33	CIRCLE K STORE #2709	29300 CENTRAL AVE	RCRA NonGen / NLR	Lower	933, 0.177, SW
F34	CIRCLE K STORES, INC	29300 CENTRAL AVE	UST	Lower	933, 0.177, SW
F35	CIRCLE K STORE REMOD	29300 CENTRAL AVENUE	CERS HAZ WASTE, CERS TANKS, CHMIRS, NPDES, CIWQS,	Lower	933, 0.177, SW
G36	SAF OIL INC	29355 CENTRAL AVE	UST	Lower	1021, 0.193, WSW
G37	SAF INC	29355 CENTRAL AVE	LUST, SWEEPS UST, CA FID UST, Cortese, HAZNET,...	Lower	1021, 0.193, WSW
G38	ARCO STATION #80925	29355 CENTRAL AVE.	LUST, CHMIRS	Lower	1021, 0.193, WSW
G39	ARCO AM/PM #5618 (PS	29355 CENTRAL AVE	UST	Lower	1021, 0.193, WSW

MAPPED SITES SUMMARY

Target Property Address:
CAMBERN AVENUE / CENTRAL AVENUE
LAKE ELSINORE, CA 92532

Click on Map ID to see full detail.

MAP ID	SITE NAME	ADDRESS	DATABASE ACRONYMS	RELATIVE ELEVATION	DIST (ft. & mi.) DIRECTION
G40	SAF INC	29355 CENTRAL AVE	RCRA NonGen / NLR	Lower	1021, 0.193, WSW
G41	SAF INC.	29355 CENTRAL AVENUE	UST	Lower	1021, 0.193, WSW
G42	BP WEST COAST PRODUC	29355 CENTRAL AVE	CERS HAZ WASTE, CERS TANKS, HAZNET, CERS, HWTS	Lower	1021, 0.193, WSW
G43	ARCO FACILITY NO 056	29355 CENTRAL ST	RCRA-SQG, FINDS, ECHO	Lower	1021, 0.193, WSW
G44	ARCO #5618	29355 CENTRAL AVENUE	LUST	Lower	1021, 0.193, WSW
F45	CHEVRON #200238	18451 DEXTER AVE.	RCRA-LQG	Lower	1119, 0.212, SW
F46	CHEVRON #200238	18451 DEXTER	SWEEPS UST, CA FID UST	Lower	1119, 0.212, SW
F47	CHEVRON 200238	18451 DEXTER AVE	CERS HAZ WASTE, CERS TANKS, CHMIRS, HAZNET, CERS,	Lower	1119, 0.212, SW
F48	CHEVRON SS# 1447/200	18451 DEXTER AVE	UST	Lower	1119, 0.212, SW
H49	LAKESIDE AUTOMOTIVE	18770 E CONARD AVE	CERS HAZ WASTE, CERS	Higher	1169, 0.221, NNE
H50	LAKESIDE CAR RENTAL	18770 CONARD AVE	RCRA NonGen / NLR	Higher	1169, 0.221, NNE
I51	LOWE'S OF LAKE ELSIN	29335 CENTRAL AVE	RCRA-SQG	Lower	1213, 0.230, West
I52	LOWES LAKE ELSINOR 1	29335 CENTRAL AVE	CERS HAZ WASTE, CERS TANKS, CHMIRS, HAZNET, CERS	Lower	1213, 0.230, West
I53	LOWE'S #1987	29335 CENTRAL AVE	AST	Lower	1213, 0.230, West
54	ELEMENTARY SCHOOL NO	HIGHWAY 74	ENVIROSTOR, SCH	Higher	3044, 0.577, East

EXECUTIVE SUMMARY

TARGET PROPERTY SEARCH RESULTS

The target property was not listed in any of the databases searched by EDR.

DATABASES WITH NO MAPPED SITES

No mapped sites were found in EDR's search of available ("reasonably ascertainable ") government records either on the target property or within the search radius around the target property for the following databases:

STANDARD ENVIRONMENTAL RECORDS

Lists of Federal NPL (Superfund) sites

NPL..... National Priority List
Proposed NPL..... Proposed National Priority List Sites
NPL LIENS..... Federal Superfund Liens

Lists of Federal Delisted NPL sites

Delisted NPL..... National Priority List Deletions

Lists of Federal sites subject to CERCLA removals and CERCLA orders

FEDERAL FACILITY..... Federal Facility Site Information listing
SEMS..... Superfund Enterprise Management System

Lists of Federal CERCLA sites with NFRAP

SEMS-ARCHIVE..... Superfund Enterprise Management System Archive

Lists of Federal RCRA facilities undergoing Corrective Action

CORRACTS..... Corrective Action Report

Lists of Federal RCRA TSD facilities

RCRA-TSDF..... RCRA - Treatment, Storage and Disposal

Lists of Federal RCRA generators

RCRA-VSQG..... RCRA - Very Small Quantity Generators (Formerly Conditionally Exempt Small Quantity Generators)

Federal institutional controls / engineering controls registries

LUCIS..... Land Use Control Information System
US ENG CONTROLS..... Engineering Controls Sites List
US INST CONTROLS..... Institutional Controls Sites List

EXECUTIVE SUMMARY

Federal ERNS list

ERNS..... Emergency Response Notification System

Lists of state- and tribal (Superfund) equivalent sites

RESPONSE..... State Response Sites

Lists of state and tribal leaking storage tanks

INDIAN LUST..... Leaking Underground Storage Tanks on Indian Land

CPS-SLIC..... Statewide SLIC Cases

Lists of state and tribal registered storage tanks

FEMA UST..... Underground Storage Tank Listing

INDIAN UST..... Underground Storage Tanks on Indian Land

Lists of state and tribal voluntary cleanup sites

INDIAN VCP..... Voluntary Cleanup Priority Listing

VCP..... Voluntary Cleanup Program Properties

Lists of state and tribal brownfield sites

BROWNFIELDS..... Considered Brownfields Sites Listing

ADDITIONAL ENVIRONMENTAL RECORDS

Local Brownfield lists

US BROWNFIELDS..... A Listing of Brownfields Sites

Local Lists of Landfill / Solid Waste Disposal Sites

WMUDS/SWAT..... Waste Management Unit Database

SWRCY..... Recycler Database

HAULERS..... Registered Waste Tire Haulers Listing

INDIAN ODI..... Report on the Status of Open Dumps on Indian Lands

ODI..... Open Dump Inventory

DEBRIS REGION 9..... Torres Martinez Reservation Illegal Dump Site Locations

IHS OPEN DUMPS..... Open Dumps on Indian Land

Local Lists of Hazardous waste / Contaminated Sites

US HIST CDL..... Delisted National Clandestine Laboratory Register

HIST Cal-Sites..... Historical Calsites Database

SCH..... School Property Evaluation Program

CDL..... Clandestine Drug Labs

Toxic Pits..... Toxic Pits Cleanup Act Sites

US CDL..... National Clandestine Laboratory Register

AQUEOUS FOAM..... Former Fire Training Facility Assessments Listing

PFAS..... PFAS Contamination Site Location Listing

EXECUTIVE SUMMARY

Local Land Records

LIENS..... Environmental Liens Listing
 LIENS 2..... CERCLA Lien Information
 DEED..... Deed Restriction Listing

Records of Emergency Release Reports

HMIRS..... Hazardous Materials Information Reporting System
 CHMIRS..... California Hazardous Material Incident Report System
 LDS..... Land Disposal Sites Listing
 MCS..... Military Cleanup Sites Listing
 SPILLS 90..... SPILLS 90 data from FirstSearch

Other Ascertainable Records

FUDS..... Formerly Used Defense Sites
 DOD..... Department of Defense Sites
 SCRD DRYCLEANERS..... State Coalition for Remediation of Drycleaners Listing
 US FIN ASSUR..... Financial Assurance Information
 EPA WATCH LIST..... EPA WATCH LIST
 2020 COR ACTION..... 2020 Corrective Action Program List
 TSCA..... Toxic Substances Control Act
 TRIS..... Toxic Chemical Release Inventory System
 SSTS..... Section 7 Tracking Systems
 ROD..... Records Of Decision
 RMP..... Risk Management Plans
 RAATS..... RCRA Administrative Action Tracking System
 PRP..... Potentially Responsible Parties
 PADS..... PCB Activity Database System
 ICIS..... Integrated Compliance Information System
 FTTS..... FIFRA/ TSCA Tracking System - FIFRA (Federal Insecticide, Fungicide, & Rodenticide Act)/TSCA (Toxic Substances Control Act)
 MLTS..... Material Licensing Tracking System
 COAL ASH DOE..... Steam-Electric Plant Operation Data
 COAL ASH EPA..... Coal Combustion Residues Surface Impoundments List
 PCB TRANSFORMER..... PCB Transformer Registration Database
 RADINFO..... Radiation Information Database
 HIST FTTS..... FIFRA/TSCA Tracking System Administrative Case Listing
 DOT OPS..... Incident and Accident Data
 CONSENT..... Superfund (CERCLA) Consent Decrees
 INDIAN RESERV..... Indian Reservations
 FUSRAP..... Formerly Utilized Sites Remedial Action Program
 UMTRA..... Uranium Mill Tailings Sites
 LEAD SMELTERS..... Lead Smelter Sites
 US AIRS..... Aerometric Information Retrieval System Facility Subsystem
 US MINES..... Mines Master Index File
 ABANDONED MINES..... Abandoned Mines
 FINDS..... Facility Index System/Facility Registry System
 UXO..... Unexploded Ordnance Sites
 ECHO..... Enforcement & Compliance History Information
 DOCKET HWC..... Hazardous Waste Compliance Docket Listing
 FUELS PROGRAM..... EPA Fuels Program Registered Listing
 CA BOND EXP. PLAN..... Bond Expenditure Plan

EXECUTIVE SUMMARY

CUPA Listings.....	CUPA Resources List
DRYCLEANERS.....	Cleaner Facilities
EMI.....	Emissions Inventory Data
ENF.....	Enforcement Action Listing
Financial Assurance.....	Financial Assurance Information Listing
HAZNET.....	Facility and Manifest Data
ICE.....	ICE
HIST CORTESE.....	Hazardous Waste & Substance Site List
HWP.....	EnviroStor Permitted Facilities Listing
HWT.....	Registered Hazardous Waste Transporter Database
MINES.....	Mines Site Location Listing
MWMP.....	Medical Waste Management Program Listing
NPDES.....	NPDES Permits Listing
PEST LIC.....	Pesticide Regulation Licenses Listing
PROC.....	Certified Processors Database
Notify 65.....	Proposition 65 Records
UIC.....	UIC Listing
UIC GEO.....	UIC GEO (GEOTRACKER)
WASTEWATER PITS.....	Oil Wastewater Pits Listing
WDS.....	Waste Discharge System
WIP.....	Well Investigation Program Case List
MILITARY PRIV SITES.....	MILITARY PRIV SITES (GEOTRACKER)
PROJECT.....	PROJECT (GEOTRACKER)
WDR.....	Waste Discharge Requirements Listing
CIWQS.....	California Integrated Water Quality System
CERS.....	CERS
NON-CASE INFO.....	NON-CASE INFO (GEOTRACKER)
OTHER OIL GAS.....	OTHER OIL & GAS (GEOTRACKER)
PROD WATER PONDS.....	PROD WATER PONDS (GEOTRACKER)
SAMPLING POINT.....	SAMPLING POINT (GEOTRACKER)
WELL STIM PROJ.....	Well Stimulation Project (GEOTRACKER)
HWTS.....	Hazardous Waste Tracking System

EDR HIGH RISK HISTORICAL RECORDS

EDR Exclusive Records

EDR MGP.....	EDR Proprietary Manufactured Gas Plants
EDR Hist Auto.....	EDR Exclusive Historical Auto Stations
EDR Hist Cleaner.....	EDR Exclusive Historical Cleaners

EDR RECOVERED GOVERNMENT ARCHIVES

Exclusive Recovered Govt. Archives

RGA LF.....	Recovered Government Archive Solid Waste Facilities List
RGA LUST.....	Recovered Government Archive Leaking Underground Storage Tank

SURROUNDING SITES: SEARCH RESULTS

Surrounding sites were identified in the following databases.

EXECUTIVE SUMMARY

Elevations have been determined from the USGS Digital Elevation Model and should be evaluated on a relative (not an absolute) basis. Relative elevation information between sites of close proximity should be field verified. Sites with an elevation equal to or higher than the target property have been differentiated below from sites with an elevation lower than the target property.

Page numbers and map identification numbers refer to the EDR Radius Map report where detailed data on individual sites can be reviewed.

Sites listed in ***bold italics*** are in multiple databases.

Unmappable (orphan) sites are not considered in the foregoing analysis.

STANDARD ENVIRONMENTAL RECORDS

Lists of Federal RCRA generators

RCRA-LQG: RCRAInfo is EPA's comprehensive information system, providing access to data supporting the Resource Conservation and Recovery Act (RCRA) of 1976 and the Hazardous and Solid Waste Amendments (HSWA) of 1984. The database includes selective information on sites which generate, transport, store, treat and/or dispose of hazardous waste as defined by the Resource Conservation and Recovery Act (RCRA). Large quantity generators (LQGs) generate over 1,000 kilograms (kg) of hazardous waste, or over 1 kg of acutely hazardous waste per month.

A review of the RCRA-LQG list, as provided by EDR, and dated 09/13/2021 has revealed that there are 3 RCRA-LQG sites within approximately 0.25 miles of the target property.

<u>Equal/Higher Elevation</u>	<u>Address</u>	<u>Direction / Distance</u>	<u>Map ID</u>	<u>Page</u>
<i>CALTRANS DISTRICT 8</i> EPA ID:: CAD982417669	<i>18745 CONRAD AVE</i>	<i>N 1/8 - 1/4 (0.162 mi.)</i>	<i>E21</i>	<i>180</i>
<u>Lower Elevation</u>	<u>Address</u>	<u>Direction / Distance</u>	<u>Map ID</u>	<u>Page</u>
<i>COSTCO WHOLESALE #74</i> EPA ID:: CAR000170498	<i>29315 CENTRAL AVE</i>	<i>WSW 0 - 1/8 (0.076 mi.)</i>	<i>C16</i>	<i>105</i>
<i>CHEVRON #200238</i> EPA ID:: CAR000120303	<i>18451 DEXTER AVE.</i>	<i>SW 1/8 - 1/4 (0.212 mi.)</i>	<i>F45</i>	<i>297</i>

RCRA-SQG: RCRAInfo is EPA's comprehensive information system, providing access to data supporting the Resource Conservation and Recovery Act (RCRA) of 1976 and the Hazardous and Solid Waste Amendments (HSWA) of 1984. The database includes selective information on sites which generate, transport, store, treat and/or dispose of hazardous waste as defined by the Resource Conservation and Recovery Act (RCRA). Small quantity generators (SQGs) generate between 100 kg and 1,000 kg of hazardous waste per month.

A review of the RCRA-SQG list, as provided by EDR, and dated 09/13/2021 has revealed that there are 4 RCRA-SQG sites within approximately 0.25 miles of the target property.

<u>Equal/Higher Elevation</u>	<u>Address</u>	<u>Direction / Distance</u>	<u>Map ID</u>	<u>Page</u>
<i>WALMART SUPERCENTER</i>	<i>29260 CENTRAL AVENUE</i>	<i>NNW 0 - 1/8 (0.008 mi.)</i>	<i>A5</i>	<i>18</i>
<u>Lower Elevation</u>	<u>Address</u>	<u>Direction / Distance</u>	<u>Map ID</u>	<u>Page</u>
<i>EXXONMOBIL OIL CORP</i> EPA ID:: CAL000055772	<i>29300 CENTRAL</i>	<i>SW 1/8 - 1/4 (0.177 mi.)</i>	<i>F27</i>	<i>207</i>
<i>ARCO FACILITY NO 056</i>	<i>29355 CENTRAL ST</i>	<i>WSW 1/8 - 1/4 (0.193 mi.)</i>	<i>G43</i>	<i>293</i>

EXECUTIVE SUMMARY

EPA ID:: CAR000102053
LOWE'S OF LAKE ELSIN 29335 CENTRAL AVE W 1/8 - 1/4 (0.230 mi.) I51 369
EPA ID:: CAR000280115

Lists of state- and tribal hazardous waste facilities

ENVIROSTOR: The Department of Toxic Substances Control's (DTSC's) Site Mitigation and Brownfields Reuse Program's (SMBRP's) EnviroStor database identifies sites that have known contamination or sites for which there may be reasons to investigate further. The database includes the following site types: Federal Superfund sites (National Priorities List (NPL)); State Response, including Military Facilities and State Superfund; Voluntary Cleanup; and School sites. EnviroStor provides similar information to the information that was available in CalSites, and provides additional site information, including, but not limited to, identification of formerly-contaminated properties that have been released for reuse, properties where environmental deed restrictions have been recorded to prevent inappropriate land uses, and risk characterization information that is used to assess potential impacts to public health and the environment at contaminated sites.

A review of the ENVIROSTOR list, as provided by EDR, and dated 10/25/2021 has revealed that there is 1 ENVIROSTOR site within approximately 1 mile of the target property.

<u>Equal/Higher Elevation</u>	<u>Address</u>	<u>Direction / Distance</u>	<u>Map ID</u>	<u>Page</u>
ELEMENTARY SCHOOL NO Facility Id: 33650002 Status: No Action Required	HIGHWAY 74	E 1/2 - 1 (0.577 mi.)	54	394

Lists of state and tribal landfills and solid waste disposal facilities

SWF/LF: The Solid Waste Facilities/Landfill Sites records typically contain an inventory of solid waste disposal facilities or landfills in a particular state. The data come from the Integrated Waste Management Board's Solid Waste Information System (SWIS) database.

A review of the SWF/LF list, as provided by EDR, has revealed that there is 1 SWF/LF site within approximately 0.5 miles of the target property.

<u>Equal/Higher Elevation</u>	<u>Address</u>	<u>Direction / Distance</u>	<u>Map ID</u>	<u>Page</u>
ELSINORE MAINTENANCE Database: SWF/LF (SWIS), Date of Government Version: 11/08/2021 Facility ID: 33-AA-0329 Operational Status: Active Regulation Status: Notification	18745 CONARD AVE	N 1/8 - 1/4 (0.162 mi.)	E20	175

Lists of state and tribal leaking storage tanks

LUST: Leaking Underground Storage Tank (LUST) Sites included in GeoTracker. GeoTracker is the Water Boards data management system for sites that impact, or have the potential to impact, water quality in California, with emphasis on groundwater.

A review of the LUST list, as provided by EDR, has revealed that there are 5 LUST sites within

EXECUTIVE SUMMARY

approximately 0.5 miles of the target property.

<u>Lower Elevation</u>	<u>Address</u>	<u>Direction / Distance</u>	<u>Map ID</u>	<u>Page</u>
MOBIL #18-AAH Database: RIVERSIDE CO. LUST, Date of Government Version: 09/29/2021 Database: LUST, Date of Government Version: 09/07/2021 Facility Status: 9 Status: Completed - Case Closed Facility Id: 200118158 Global Id: T0606510037	29300 CENTRAL AVENUE	SW 1/8 - 1/4 (0.177 mi.)	F28	213
MOBIL #18-AAH Database: LUST REG 8, Date of Government Version: 02/14/2005 Global ID: T0606510037 Facility Status: Leak being confirmed	29300 CENTRAL AVENUE	SW 1/8 - 1/4 (0.177 mi.)	F31	223
SAF INC Database: RIVERSIDE CO. LUST, Date of Government Version: 09/29/2021 Database: LUST, Date of Government Version: 09/07/2021 Facility Status: 9 Status: Completed - Case Closed Facility Id: 200319347 Global Id: T0606502695	29355 CENTRAL AVE	WSW 1/8 - 1/4 (0.193 mi.)	G37	243
ARCO STATION #80925 Database: LUST REG 8, Date of Government Version: 02/14/2005 Global ID: T0606568469 Facility Status: Pollution Characterization	29355 CENTRAL AVE.	WSW 1/8 - 1/4 (0.193 mi.)	G38	253
ARCO #5618 Database: LUST REG 8, Date of Government Version: 02/14/2005 Global ID: T0606502695 Facility Status: Preliminary site assessment underway	29355 CENTRAL AVENUE	WSW 1/8 - 1/4 (0.193 mi.)	G44	296

Lists of state and tribal registered storage tanks

UST: The Underground Storage Tank database contains registered USTs. USTs are regulated under Subtitle I of the Resource Conservation and Recovery Act (RCRA). The data come from the State Water Resources Control Board's Hazardous Substance Storage Container Database.

A review of the UST list, as provided by EDR, has revealed that there are 8 UST sites within approximately 0.25 miles of the target property.

<u>Equal/Higher Elevation</u>	<u>Address</u>	<u>Direction / Distance</u>	<u>Map ID</u>	<u>Page</u>
COSTCO GASOLINE #746 Database: RIVERSIDE CO. UST, Date of Government Version: 09/29/2021 Database: UST, Date of Government Version: 09/07/2021	29223 CENTRAL AVE	NNE 0 - 1/8 (0.080 mi.)	B17	164
<u>Lower Elevation</u>	<u>Address</u>	<u>Direction / Distance</u>	<u>Map ID</u>	<u>Page</u>
CIRCLE K STORES INC. Database: UST, Date of Government Version: 09/07/2021 Facility Id: FA0036717	29300 CENTRAL AVE	SW 1/8 - 1/4 (0.177 mi.)	F29	223
MOBIL STATION #18-AA Database: UST, Date of Government Version: 09/07/2021	29300 CENTRAL AVE	SW 1/8 - 1/4 (0.177 mi.)	F30	223

EXECUTIVE SUMMARY

Facility Id: 507				
CIRCLE K STORES, INC	29300 CENTRAL AVE	SW 1/8 - 1/4 (0.177 mi.)	F34	229
Database: RIVERSIDE CO. UST, Date of Government Version: 09/29/2021				
SAF OIL INC	29355 CENTRAL AVE	WSW 1/8 - 1/4 (0.193 mi.)	G36	242
Database: RIVERSIDE CO. UST, Date of Government Version: 09/29/2021				
ARCO AM/PM #5618 (PS	29355 CENTRAL AVE	WSW 1/8 - 1/4 (0.193 mi.)	G39	255
Database: UST, Date of Government Version: 09/07/2021				
Facility Id: 84				
SAF INC.	29355 CENTRAL AVENUE	WSW 1/8 - 1/4 (0.193 mi.)	G41	258
Database: UST, Date of Government Version: 09/07/2021				
Facility Id: FA0039243				
CHEVRON SS# 1447/200	18451 DEXTER AVE	SW 1/8 - 1/4 (0.212 mi.)	F48	359
Database: RIVERSIDE CO. UST, Date of Government Version: 09/29/2021				
Database: UST, Date of Government Version: 09/07/2021				
Facility Id: FA0014951				

AST: A listing of aboveground storage tank petroleum storage tank locations.

A review of the AST list, as provided by EDR, has revealed that there are 4 AST sites within approximately 0.25 miles of the target property.

<u>Equal/Higher Elevation</u>	<u>Address</u>	<u>Direction / Distance</u>	<u>Map ID</u>	<u>Page</u>
CALTRANS-ELSINORE	18745 CONARD AVE	N 1/8 - 1/4 (0.162 mi.)	E22	183
Database: AST, Date of Government Version: 07/06/2016				
ELSINORE (DISTRICT 8	18745 CONARD AVE.	N 1/8 - 1/4 (0.162 mi.)	E23	183
Database: AST, Date of Government Version: 07/06/2016				
<u>Lower Elevation</u>	<u>Address</u>	<u>Direction / Distance</u>	<u>Map ID</u>	<u>Page</u>
VALVOLINE INSTANT OI	29295 CENTRAL AVE	WSW 1/8 - 1/4 (0.172 mi.)	D26	194
Database: AST, Date of Government Version: 07/06/2016				
LOWE'S #1987	29335 CENTRAL AVE	W 1/8 - 1/4 (0.230 mi.)	I53	394
Database: AST, Date of Government Version: 07/06/2016				

ADDITIONAL ENVIRONMENTAL RECORDS

Local Lists of Hazardous waste / Contaminated Sites

CERS HAZ WASTE: List of sites in the California Environmental Protection Agency (CalEPA) Regulated Site Portal which fall under the Hazardous Chemical Management, Hazardous Waste Onsite Treatment, Household Hazardous Waste Collection, Hazardous Waste Generator, and RCRA LQ HW Generator programs.

A review of the CERS HAZ WASTE list, as provided by EDR, and dated 10/18/2021 has revealed that there are 14 CERS HAZ WASTE sites within approximately 0.25 miles of the target property.

<u>Equal/Higher Elevation</u>	<u>Address</u>	<u>Direction / Distance</u>	<u>Map ID</u>	<u>Page</u>
WALMART #2077	29260 CENTRAL AVE	NNW 0 - 1/8 (0.008 mi.)	A3	11
BED BATH & BEYOND #1	29231 CENTRAL AVE	NNE 0 - 1/8 (0.061 mi.)	B8	28

EXECUTIVE SUMMARY

<u>Equal/Higher Elevation</u>	<u>Address</u>	<u>Direction / Distance</u>	<u>Map ID</u>	<u>Page</u>
DOLLAR TREE #03898	29229 CENTRAL AVE ST	NNE 0 - 1/8 (0.067 mi.)	B10	56
PETSMART #1362	29227 CENTRAL AVE	NNE 0 - 1/8 (0.072 mi.)	B12	85
STAPLES THE OFFICE S	29225 CENTRAL AVE	NNE 0 - 1/8 (0.075 mi.)	B13	95
COSTCO WHOLESALE #74	29223 CENTRAL AVE	NNE 0 - 1/8 (0.080 mi.)	B18	165
CAL TRANS-ELSINORE M	18745 CONARD AVE	N 1/8 - 1/4 (0.162 mi.)	E24	184
LAKESIDE AUTOMOTIVE	18770 E CONARD AVE	NNE 1/8 - 1/4 (0.221 mi.)	H49	360
<u>Lower Elevation</u>	<u>Address</u>	<u>Direction / Distance</u>	<u>Map ID</u>	<u>Page</u>
COSTCO #746 (WAREHOU	29315 CENTRAL AVE	WSW 0 - 1/8 (0.076 mi.)	C15	100
VALVOLINE INSTANT OI	29295 CENTRAL AVE	WSW 1/8 - 1/4 (0.172 mi.)	D26	194
CIRCLE K STORE REMOD	29300 CENTRAL AVENUE	SW 1/8 - 1/4 (0.177 mi.)	F35	229
BP WEST COAST PRODUC	29355 CENTRAL AVE	WSW 1/8 - 1/4 (0.193 mi.)	G42	258
CHEVRON 200238	18451 DEXTER AVE	SW 1/8 - 1/4 (0.212 mi.)	F47	303
LOWES LAKE ELSINOR 1	29335 CENTRAL AVE	W 1/8 - 1/4 (0.230 mi.)	I52	374

Local Lists of Registered Storage Tanks

SWEEPS UST: Statewide Environmental Evaluation and Planning System. This underground storage tank listing was updated and maintained by a company contacted by the SWRCB in the early 1990's. The listing is no longer updated or maintained. The local agency is the contact for more information on a site on the SWEEPS list.

A review of the SWEEPS UST list, as provided by EDR, and dated 06/01/1994 has revealed that there are 4 SWEEPS UST sites within approximately 0.25 miles of the target property.

<u>Equal/Higher Elevation</u>	<u>Address</u>	<u>Direction / Distance</u>	<u>Map ID</u>	<u>Page</u>
CAL TRANS-ELSINORE M Status: A Tank Status: A Comp Number: 44817	18745 CONARD AVE	N 1/8 - 1/4 (0.162 mi.)	E24	184
<u>Lower Elevation</u>	<u>Address</u>	<u>Direction / Distance</u>	<u>Map ID</u>	<u>Page</u>
MOBIL #18-AAH Status: A Tank Status: A Comp Number: 39260	29300 CENTRAL AVE	SW 1/8 - 1/4 (0.177 mi.)	F32	225
SAF INC Status: A Tank Status: A Comp Number: 26595	29355 CENTRAL AVE	WSW 1/8 - 1/4 (0.193 mi.)	G37	243
CHEVRON #200238 Status: A Tank Status: A Comp Number: 61776	18451 DEXTER	SW 1/8 - 1/4 (0.212 mi.)	F46	302

EXECUTIVE SUMMARY

HIST UST: Historical UST Registered Database.

A review of the HIST UST list, as provided by EDR, and dated 10/15/1990 has revealed that there are 2 HIST UST sites within approximately 0.25 miles of the target property.

<u>Equal/Higher Elevation</u>	<u>Address</u>	<u>Direction / Distance</u>	<u>Map ID</u>	<u>Page</u>
ELSINORE MAINTENANCE Facility Id: 00000044817	18745 CONARD AVE	N 1/8 - 1/4 (0.162 mi.)	E20	175
CAL TRANS-ELSINORE M	18745 CONARD AVE	N 1/8 - 1/4 (0.162 mi.)	E24	184

CERS TANKS: List of sites in the California Environmental Protection Agency (CalEPA) Regulated Site Portal which fall under the Aboveground Petroleum Storage and Underground Storage Tank regulatory programs.

A review of the CERS TANKS list, as provided by EDR, and dated 10/18/2021 has revealed that there are 7 CERS TANKS sites within approximately 0.25 miles of the target property.

<u>Equal/Higher Elevation</u>	<u>Address</u>	<u>Direction / Distance</u>	<u>Map ID</u>	<u>Page</u>
COSTCO WHOLESALE #74	29223 CENTRAL AVE	NNE 0 - 1/8 (0.080 mi.)	B18	165
CAL TRANS-ELSINORE M	18745 CONARD AVE	N 1/8 - 1/4 (0.162 mi.)	E24	184
<u>Lower Elevation</u>	<u>Address</u>	<u>Direction / Distance</u>	<u>Map ID</u>	<u>Page</u>
VALVOLINE INSTANT OI	29295 CENTRAL AVE	WSW 1/8 - 1/4 (0.172 mi.)	D26	194
CIRCLE K STORE REMOD	29300 CENTRAL AVENUE	SW 1/8 - 1/4 (0.177 mi.)	F35	229
BP WEST COAST PRODUC	29355 CENTRAL AVE	WSW 1/8 - 1/4 (0.193 mi.)	G42	258
CHEVRON 200238	18451 DEXTER AVE	SW 1/8 - 1/4 (0.212 mi.)	F47	303
LOWES LAKE ELSINOR 1	29335 CENTRAL AVE	W 1/8 - 1/4 (0.230 mi.)	I52	374

CA FID UST: The Facility Inventory Database contains active and inactive underground storage tank locations. The source is the State Water Resource Control Board.

A review of the CA FID UST list, as provided by EDR, and dated 10/31/1994 has revealed that there are 4 CA FID UST sites within approximately 0.25 miles of the target property.

<u>Equal/Higher Elevation</u>	<u>Address</u>	<u>Direction / Distance</u>	<u>Map ID</u>	<u>Page</u>
CAL TRANS-ELSINORE M Facility Id: 33007052 Status: A	18745 CONARD AVE	N 1/8 - 1/4 (0.162 mi.)	E24	184
<u>Lower Elevation</u>	<u>Address</u>	<u>Direction / Distance</u>	<u>Map ID</u>	<u>Page</u>
MOBIL #18-AAH Facility Id: 33001705 Status: A	29300 CENTRAL AVE	SW 1/8 - 1/4 (0.177 mi.)	F32	225
SAF INC Facility Id: 33004624 Status: A	29355 CENTRAL AVE	WSW 1/8 - 1/4 (0.193 mi.)	G37	243
CHEVRON #200238 Facility Id: 33007135 Status: A	18451 DEXTER	SW 1/8 - 1/4 (0.212 mi.)	F46	302

EXECUTIVE SUMMARY

Other Ascertainable Records

RCRA NonGen / NLR: RCRAInfo is EPA's comprehensive information system, providing access to data supporting the Resource Conservation and Recovery Act (RCRA) of 1976 and the Hazardous and Solid Waste Amendments (HSWA) of 1984. The database includes selective information on sites which generate, transport, store, treat and/or dispose of hazardous waste as defined by the Resource Conservation and Recovery Act (RCRA). Non-Generators do not presently generate hazardous waste.

A review of the RCRA NonGen / NLR list, as provided by EDR, and dated 09/13/2021 has revealed that there are 11 RCRA NonGen / NLR sites within approximately 0.25 miles of the target property.

<u>Equal/Higher Elevation</u>	<u>Address</u>	<u>Direction / Distance</u>	<u>Map ID</u>	<u>Page</u>
SHAMES CONSTRUCTION EPA ID:: CAC003045151	29260 CENTRAL AVENUE	NNW 0 - 1/8 (0.008 mi.)	A4	13
BED BATH & BEYOND #1 EPA ID:: CAL000363054	29231 CENTRAL AVE	NNE 0 - 1/8 (0.061 mi.)	B6	23
SAREC INC DBA GROCER EPA ID:: CAL000438196	29231 CENTRAL AVE	NNE 0 - 1/8 (0.061 mi.)	B7	26
DOLLAR TREE #03898 EPA ID:: CAL000380712	29229 CENTRAL AVE ST	NNE 0 - 1/8 (0.067 mi.)	B9	53
PETSMART #1362 EPA ID:: CAL000401541	29227 CENTRAL AVE	NNE 0 - 1/8 (0.072 mi.)	B11	82
STAPLES THE OFFICE S EPA ID:: CAL000390723	29225 CENTRAL AVE	NNE 0 - 1/8 (0.075 mi.)	B14	98
LAKESIDE CAR RENTAL EPA ID:: CAL000309485	18770 CONARD AVE	NNE 1/8 - 1/4 (0.221 mi.)	H50	367
<u>Lower Elevation</u>	<u>Address</u>	<u>Direction / Distance</u>	<u>Map ID</u>	<u>Page</u>
MARKETPLACE DENTAL G EPA ID:: CAL000303150	29273 CENTRAL AVE ST	WSW 1/8 - 1/4 (0.151 mi.)	D19	172
VALVOLINE INSTANT OI EPA ID:: CAL000370653	29295 CENTRAL AVE	WSW 1/8 - 1/4 (0.172 mi.)	D25	191
CIRCLE K STORE #2709 EPA ID:: CAL000369444	29300 CENTRAL AVE	SW 1/8 - 1/4 (0.177 mi.)	F33	226
SAF INC EPA ID:: CAL000382403	29355 CENTRAL AVE	WSW 1/8 - 1/4 (0.193 mi.)	G40	256

Cortese: The sites for the list are designated by the State Water Resource Control Board (LUST), the Integrated Waste Board (SWF/LS), and the Department of Toxic Substances Control (Cal-Sites).

A review of the Cortese list, as provided by EDR, and dated 09/20/2021 has revealed that there are 2 Cortese sites within approximately 0.5 miles of the target property.

<u>Lower Elevation</u>	<u>Address</u>	<u>Direction / Distance</u>	<u>Map ID</u>	<u>Page</u>
MOBIL #18-AAH Cleanup Status: COMPLETED - CASE CLOSED	29300 CENTRAL AVENUE	SW 1/8 - 1/4 (0.177 mi.)	F28	213
SAF INC	29355 CENTRAL AVE	WSW 1/8 - 1/4 (0.193 mi.)	G37	243

EXECUTIVE SUMMARY

Cleanup Status: COMPLETED - CASE CLOSED

MINES MRDS: Mineral Resources Data System

A review of the MINES MRDS list, as provided by EDR, and dated 04/06/2018 has revealed that there are 2 MINES MRDS sites within approximately 0.001 miles of the target property.

<u>Equal/Higher Elevation</u>	<u>Address</u>	<u>Direction / Distance</u>	<u>Map ID</u>	<u>Page</u>
MORTON CLAY DEPOSIT		0 - 1/8 (0.000 mi.)	A1	9
MORTON CLAY DEPOSIT		0 - 1/8 (0.000 mi.)	A2	10

EXECUTIVE SUMMARY

Due to poor or inadequate address information, the following sites were not mapped. Count: 2 records.

Site Name

Database(s)

CDL
CDL

OVERVIEW MAP - 6870248.2S

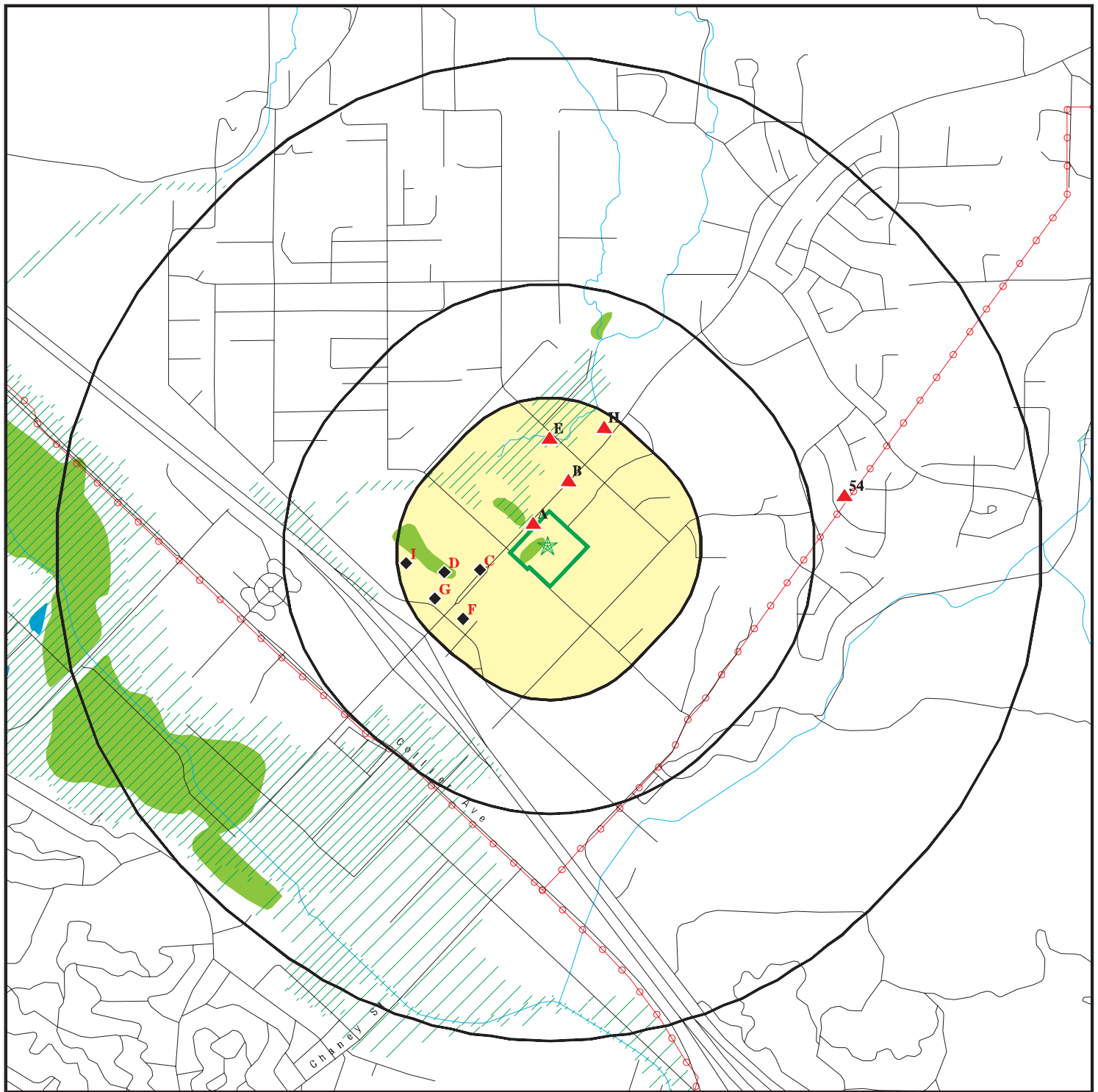

- Target Property
- Sites at elevations higher than or equal to the target property
- Sites at elevations lower than the target property
- Manufactured Gas Plants
- National Priority List Sites
- Dept. Defense Sites
- Indian Reservations BIA
- Power transmission lines
- Special Flood Hazard Area (1%)
- 0.2% Annual Chance Flood Hazard
- National Wetland Inventory
- State Wetlands
- Areas of Concern







This report includes Interactive Map Layers to display and/or hide map information. The legend includes only those icons for the default map view.

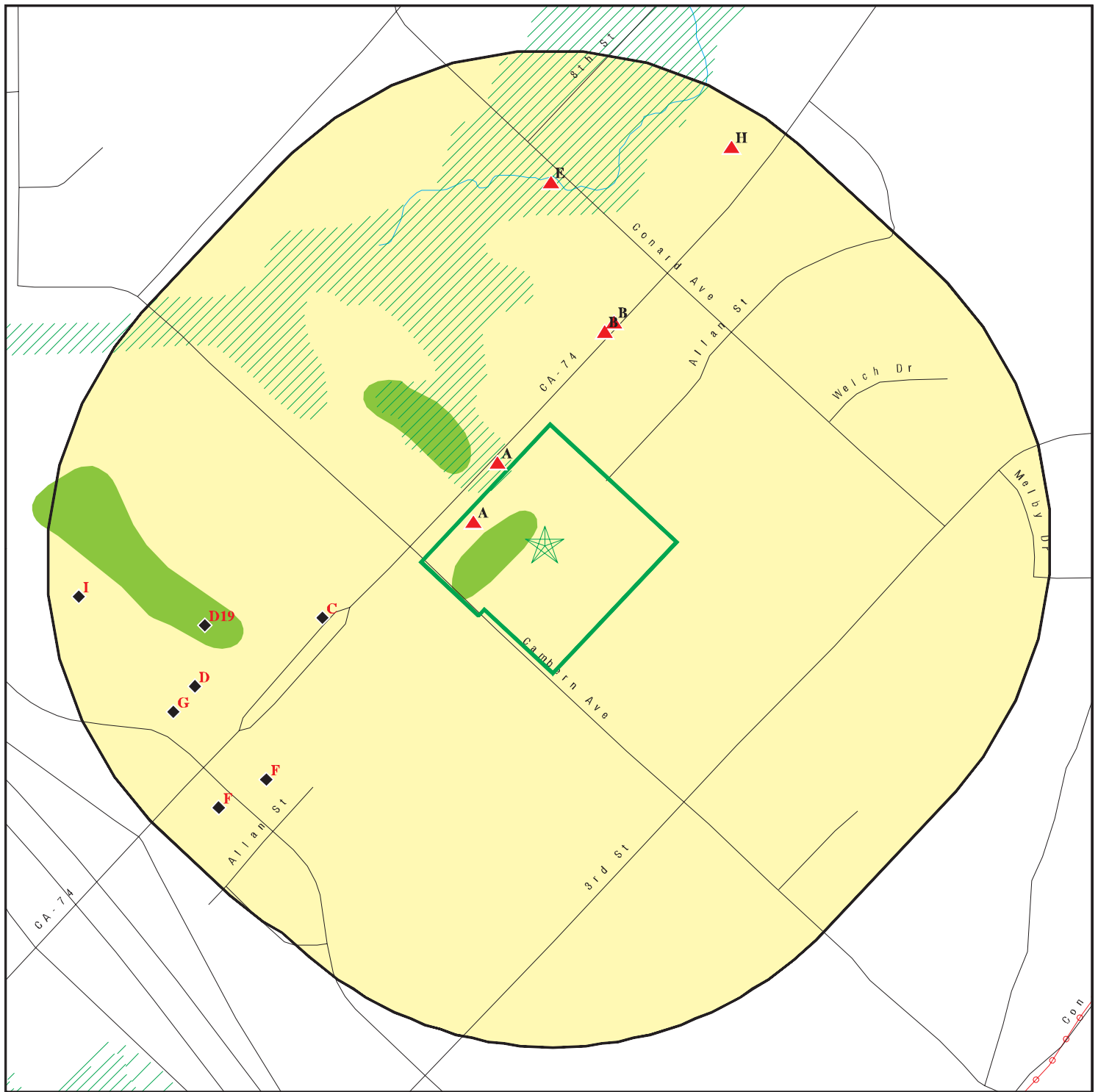



SITE NAME: Proposed Commercial Development
 ADDRESS: Cambern Avenue / Central Avenue
 Lake Elsinore CA 92532
 LAT/LONG: 33.695428 / 117.332243

CLIENT: Salem Engineering Group
 CONTACT: Erick Teck
 INQUIRY #: 6870248.2s
 DATE: February 22, 2022 11:26 pm

DETAIL MAP - 6870248.2S



-  Target Property
-  Sites at elevations higher than or equal to the target property
-  Sites at elevations lower than the target property
-  Manufactured Gas Plants
-  Sensitive Receptors
-  National Priority List Sites
-  Dept. Defense Sites

-  Indian Reservations BIA
-  Power transmission lines
-  Special Flood Hazard Area (1%)
-  0.2% Annual Chance Flood Hazard
-  National Wetland Inventory
-  State Wetlands

-  Areas of Concern

This report includes Interactive Map Layers to display and/or hide map information. The legend includes only those icons for the default map view.

SITE NAME: Proposed Commercial Development
 ADDRESS: Cambern Avenue / Central Avenue
 Lake Elsinore CA 92532
 LAT/LONG: 33.695428 / 117.332243

CLIENT: Salem Engineering Group
 CONTACT: Erick Teck
 INQUIRY #: 6870248.2s
 DATE: February 22, 2022 11:29 pm

MAP FINDINGS SUMMARY

Database	Search Distance (Miles)	Target Property	< 1/8	1/8 - 1/4	1/4 - 1/2	1/2 - 1	> 1	Total Plotted
STANDARD ENVIRONMENTAL RECORDS								
<i>Lists of Federal NPL (Superfund) sites</i>								
NPL	1.000		0	0	0	0	NR	0
Proposed NPL	1.000		0	0	0	0	NR	0
NPL LIENS	1.000		0	0	0	0	NR	0
<i>Lists of Federal Delisted NPL sites</i>								
Delisted NPL	1.000		0	0	0	0	NR	0
<i>Lists of Federal sites subject to CERCLA removals and CERCLA orders</i>								
FEDERAL FACILITY	0.500		0	0	0	NR	NR	0
SEMS	0.500		0	0	0	NR	NR	0
<i>Lists of Federal CERCLA sites with NFRAP</i>								
SEMS-ARCHIVE	0.500		0	0	0	NR	NR	0
<i>Lists of Federal RCRA facilities undergoing Corrective Action</i>								
CORRACTS	1.000		0	0	0	0	NR	0
<i>Lists of Federal RCRA TSD facilities</i>								
RCRA-TSDF	0.500		0	0	0	NR	NR	0
<i>Lists of Federal RCRA generators</i>								
RCRA-LQG	0.250		1	2	NR	NR	NR	3
RCRA-SQG	0.250		1	3	NR	NR	NR	4
RCRA-VSQG	0.250		0	0	NR	NR	NR	0
<i>Federal institutional controls / engineering controls registries</i>								
LUCIS	0.500		0	0	0	NR	NR	0
US ENG CONTROLS	0.500		0	0	0	NR	NR	0
US INST CONTROLS	0.500		0	0	0	NR	NR	0
<i>Federal ERNS list</i>								
ERNS	0.001		0	NR	NR	NR	NR	0
<i>Lists of state- and tribal (Superfund) equivalent sites</i>								
RESPONSE	1.000		0	0	0	0	NR	0
<i>Lists of state- and tribal hazardous waste facilities</i>								
ENVIROSTOR	1.000		0	0	0	1	NR	1
<i>Lists of state and tribal landfills and solid waste disposal facilities</i>								
SWF/LF	0.500		0	1	0	NR	NR	1

MAP FINDINGS SUMMARY

Database	Search Distance (Miles)	Target Property	< 1/8	1/8 - 1/4	1/4 - 1/2	1/2 - 1	> 1	Total Plotted
<i>Lists of state and tribal leaking storage tanks</i>								
LUST	0.500		0	5	0	NR	NR	5
INDIAN LUST	0.500		0	0	0	NR	NR	0
CPS-SLIC	0.500		0	0	0	NR	NR	0
<i>Lists of state and tribal registered storage tanks</i>								
FEMA UST	0.250		0	0	NR	NR	NR	0
UST	0.250		1	7	NR	NR	NR	8
AST	0.250		0	4	NR	NR	NR	4
INDIAN UST	0.250		0	0	NR	NR	NR	0
<i>Lists of state and tribal voluntary cleanup sites</i>								
INDIAN VCP	0.500		0	0	0	NR	NR	0
VCP	0.500		0	0	0	NR	NR	0
<i>Lists of state and tribal brownfield sites</i>								
BROWNFIELDS	0.500		0	0	0	NR	NR	0
<u>ADDITIONAL ENVIRONMENTAL RECORDS</u>								
<i>Local Brownfield lists</i>								
US BROWNFIELDS	0.500		0	0	0	NR	NR	0
<i>Local Lists of Landfill / Solid Waste Disposal Sites</i>								
WMUDS/SWAT	0.500		0	0	0	NR	NR	0
SWRCY	0.500		0	0	0	NR	NR	0
HAULERS	0.001		0	NR	NR	NR	NR	0
INDIAN ODI	0.500		0	0	0	NR	NR	0
ODI	0.500		0	0	0	NR	NR	0
DEBRIS REGION 9	0.500		0	0	0	NR	NR	0
IHS OPEN DUMPS	0.500		0	0	0	NR	NR	0
<i>Local Lists of Hazardous waste / Contaminated Sites</i>								
US HIST CDL	0.001		0	NR	NR	NR	NR	0
HIST Cal-Sites	1.000		0	0	0	0	NR	0
SCH	0.250		0	0	NR	NR	NR	0
CDL	0.001		0	NR	NR	NR	NR	0
Toxic Pits	1.000		0	0	0	0	NR	0
CERS HAZ WASTE	0.250		7	7	NR	NR	NR	14
US CDL	0.001		0	NR	NR	NR	NR	0
AQUEOUS FOAM	TP		NR	NR	NR	NR	NR	0
PFAS	0.500		0	0	0	NR	NR	0
<i>Local Lists of Registered Storage Tanks</i>								
SWEEPS UST	0.250		0	4	NR	NR	NR	4
HIST UST	0.250		0	2	NR	NR	NR	2
CERS TANKS	0.250		1	6	NR	NR	NR	7

MAP FINDINGS SUMMARY

Database	Search Distance (Miles)	Target Property	< 1/8	1/8 - 1/4	1/4 - 1/2	1/2 - 1	> 1	Total Plotted
CA FID UST	0.250		0	4	NR	NR	NR	4
Local Land Records								
LIENS	0.001		0	NR	NR	NR	NR	0
LIENS 2	0.001		0	NR	NR	NR	NR	0
DEED	0.500		0	0	0	NR	NR	0
Records of Emergency Release Reports								
HMIRS	0.001		0	NR	NR	NR	NR	0
CHMIRS	0.001		0	NR	NR	NR	NR	0
LDS	0.001		0	NR	NR	NR	NR	0
MCS	0.001		0	NR	NR	NR	NR	0
SPILLS 90	0.001		0	NR	NR	NR	NR	0
Other Ascertainable Records								
RCRA NonGen / NLR	0.250		6	5	NR	NR	NR	11
FUDS	1.000		0	0	0	0	NR	0
DOD	1.000		0	0	0	0	NR	0
SCRD DRYCLEANERS	0.500		0	0	0	NR	NR	0
US FIN ASSUR	0.001		0	NR	NR	NR	NR	0
EPA WATCH LIST	0.001		0	NR	NR	NR	NR	0
2020 COR ACTION	0.250		0	0	NR	NR	NR	0
TSCA	0.001		0	NR	NR	NR	NR	0
TRIS	0.001		0	NR	NR	NR	NR	0
SSTS	0.001		0	NR	NR	NR	NR	0
ROD	1.000		0	0	0	0	NR	0
RMP	0.001		0	NR	NR	NR	NR	0
RAATS	0.001		0	NR	NR	NR	NR	0
PRP	0.001		0	NR	NR	NR	NR	0
PADS	0.001		0	NR	NR	NR	NR	0
ICIS	0.001		0	NR	NR	NR	NR	0
FTTS	0.001		0	NR	NR	NR	NR	0
MLTS	0.001		0	NR	NR	NR	NR	0
COAL ASH DOE	0.001		0	NR	NR	NR	NR	0
COAL ASH EPA	0.500		0	0	0	NR	NR	0
PCB TRANSFORMER	0.001		0	NR	NR	NR	NR	0
RADINFO	0.001		0	NR	NR	NR	NR	0
HIST FTTS	0.001		0	NR	NR	NR	NR	0
DOT OPS	0.001		0	NR	NR	NR	NR	0
CONSENT	1.000		0	0	0	0	NR	0
INDIAN RESERV	1.000		0	0	0	0	NR	0
FUSRAP	1.000		0	0	0	0	NR	0
UMTRA	0.500		0	0	0	NR	NR	0
LEAD SMELTERS	0.001		0	NR	NR	NR	NR	0
US AIRS	0.001		0	NR	NR	NR	NR	0
US MINES	0.250		0	0	NR	NR	NR	0
ABANDONED MINES	0.250		0	0	NR	NR	NR	0
FINDS	0.001		0	NR	NR	NR	NR	0
UXO	1.000		0	0	0	0	NR	0
ECHO	0.001		0	NR	NR	NR	NR	0
DOCKET HWC	0.001		0	NR	NR	NR	NR	0

MAP FINDINGS SUMMARY

Database	Search Distance (Miles)	Target Property	< 1/8	1/8 - 1/4	1/4 - 1/2	1/2 - 1	> 1	Total Plotted
FUELS PROGRAM	0.250		0	0	NR	NR	NR	0
CA BOND EXP. PLAN	1.000		0	0	0	0	NR	0
Cortese	0.500		0	2	0	NR	NR	2
CUPA Listings	0.250		0	0	NR	NR	NR	0
DRYCLEANERS	0.250		0	0	NR	NR	NR	0
EMI	0.001		0	NR	NR	NR	NR	0
ENF	0.001		0	NR	NR	NR	NR	0
Financial Assurance	0.001		0	NR	NR	NR	NR	0
HAZNET	0.001		0	NR	NR	NR	NR	0
ICE	0.001		0	NR	NR	NR	NR	0
HIST CORTESE	0.500		0	0	0	NR	NR	0
HWP	1.000		0	0	0	0	NR	0
HWT	0.250		0	0	NR	NR	NR	0
MINES	0.250		0	0	NR	NR	NR	0
MWMP	0.250		0	0	NR	NR	NR	0
NPDES	0.001		0	NR	NR	NR	NR	0
PEST LIC	0.001		0	NR	NR	NR	NR	0
PROC	0.500		0	0	0	NR	NR	0
Notify 65	1.000		0	0	0	0	NR	0
UIC	0.001		0	NR	NR	NR	NR	0
UIC GEO	0.001		0	NR	NR	NR	NR	0
WASTEWATER PITS	0.500		0	0	0	NR	NR	0
WDS	0.001		0	NR	NR	NR	NR	0
WIP	0.250		0	0	NR	NR	NR	0
MILITARY PRIV SITES	0.001		0	NR	NR	NR	NR	0
PROJECT	0.001		0	NR	NR	NR	NR	0
WDR	0.001		0	NR	NR	NR	NR	0
CIWQS	0.001		0	NR	NR	NR	NR	0
CERS	0.001		0	NR	NR	NR	NR	0
NON-CASE INFO	0.001		0	NR	NR	NR	NR	0
OTHER OIL GAS	0.001		0	NR	NR	NR	NR	0
PROD WATER PONDS	0.001		0	NR	NR	NR	NR	0
SAMPLING POINT	0.001		0	NR	NR	NR	NR	0
WELL STIM PROJ	0.001		0	NR	NR	NR	NR	0
HWTS	TP		NR	NR	NR	NR	NR	0
MINES MRDS	0.001		2	NR	NR	NR	NR	2

EDR HIGH RISK HISTORICAL RECORDS

EDR Exclusive Records

EDR MGP	1.000		0	0	0	0	NR	0
EDR Hist Auto	0.125		0	NR	NR	NR	NR	0
EDR Hist Cleaner	0.125		0	NR	NR	NR	NR	0

EDR RECOVERED GOVERNMENT ARCHIVES

Exclusive Recovered Govt. Archives

RGA LF	0.001		0	NR	NR	NR	NR	0
RGA LUST	0.001		0	NR	NR	NR	NR	0

- Totals --		0	19	52	0	1	0	72
-------------	--	---	----	----	---	---	---	----

MAP FINDINGS SUMMARY

<u>Database</u>	<u>Search Distance (Miles)</u>	<u>Target Property</u>	<u>< 1/8</u>	<u>1/8 - 1/4</u>	<u>1/4 - 1/2</u>	<u>1/2 - 1</u>	<u>> 1</u>	<u>Total Plotted</u>
-----------------	--	----------------------------	-----------------	------------------	------------------	----------------	---------------	--------------------------

NOTES:

TP = Target Property

NR = Not Requested at this Search Distance

Sites may be listed in more than one database

Map ID
Direction
Distance
Elevation

MAP FINDINGS

Site

Database(s)

EDR ID Number
EPA ID Number

A1 MORTON CLAY DEPOSIT

**MINES MRDS 1025569984
N/A**

**< 1/8 LAKE ELSINORE, CA 92532
1 ft.**

Site 1 of 5 in cluster A

**Relative:
Higher**

**Actual:
1321 ft.**

MINES MRDS:

Name:	MORTON CLAY DEPOSIT
Address:	Not reported
Deposit identification Number:	10077135
City,State,Zip:	LAKE ELSINORE, CALIFORNIA 92532
URL:	https://mrdata.usgs.gov/mrds/show-mrds.php?dep_id=10077135
MRDS Identification Number:	W024582
MAS/MILS Identification Number:	Not reported
Region:	NA
Country:	United States
Primary Commodities:	Clay
Secondary Commodities:	Not reported
Tertiary Commodities:	Not reported
Operation Type:	Unknown
Deposit Type:	Sedimentary
Production Size:	S - Small amount of material produced (we do not know what criteria are used to make this determination)
Development Status:	Past Producer
Ore Minerals or Materials:	Not reported
Gangue Minerals or Materials:	Not reported
Other Minerals or Materials:	Not reported
Ore Body Form:	Not reported
Workings Type:	Not reported
Mineral Deposit Model:	Not reported
Alteration Processes:	Not reported
Concentration Processes:	Not reported
Previous Names:	Not reported
Ore Controls:	Not reported
Reporter:	Unknown
Host Rock Unit Name:	Not reported
Host Rock Type:	Not reported
Associated Rock Unit Name:	Not reported
Associated Rock Type Code:	Not reported
Structural Characteristics:	Not reported
Tectonic Setting:	Not reported
References:	Not reported
First Production Year:	Not reported
Began Before/After FPY:	Not reported
Last Production Year:	Not reported
Ended Before/After LPY:	Not reported
Year Discovered:	Not reported
Found Before/After YD:	Not reported
Production History:	Not reported
Discovery Information:	Not reported
Latitude:	33.6956
Longitude:	-117.33309

Map ID
Direction
Distance
Elevation

MAP FINDINGS

EDR ID Number
EPA ID Number

A2 MORTON CLAY DEPOSIT

MINES MRDS 1025735795
N/A

< 1/8 LAKE ELSINORE, CA 92532
1 ft.

Site 2 of 5 in cluster A

Relative:
Higher

Actual:
1321 ft.

MINES MRDS:

Name: MORTON CLAY DEPOSIT
Address: Not reported
Deposit identification Number: 10261904
City, State, Zip: LAKE ELSINORE, CALIFORNIA 92532
URL: https://mrdata.usgs.gov/mrds/show-mrds.php?dep_id=10261904
MRDS Identification Number: W024582
MAS/MILS Identification Number: 0060650502
Region: NA
Country: United States
Primary Commodities: Clay
Secondary Commodities: Not reported
Tertiary Commodities: Not reported
Operation Type: Surface
Deposit Type: Not reported
Production Size: Not reported
Development Status: Past Producer
Ore Minerals or Materials: Not reported
Gangue Minerals or Materials: Not reported
Other Minerals or Materials: Not reported
Ore Body Form: Not reported
Workings Type: Not reported
Mineral Deposit Model: Not reported
Alteration Processes: Not reported
Concentration Processes: Not reported
Previous Names: Not reported
Ore Controls: Not reported
Reporter: Ridenour, James
Host Rock Unit Name: Not reported
Host Rock Type: Not reported
Associated Rock Unit Name: Not reported
Associated Rock Type Code: Not reported
Structural Characteristics: Not reported
Tectonic Setting: Not reported
References: Not reported
First Production Year: Not reported
Began Before/After FPY: Not reported
Last Production Year: Not reported
Ended Before/After LPY: Not reported
Year Discovered: Not reported
Found Before/After YD: Not reported
Production History: Not reported
Discovery Information: Not reported
Latitude: 33.69564
Longitude: -117.33307

Map ID
Direction
Distance
Elevation

MAP FINDINGS

Site

Database(s)

EDR ID Number
EPA ID Number

A3
NNW
< 1/8
0.008 mi.
43 ft.
WALMART #2077
29260 CENTRAL AVE
LAKE ELSINORE, CA 92532
Site 3 of 5 in cluster A

CERS HAZ WASTE
CERS
HWTS
S127127624
N/A

Relative:
Higher

CERS HAZ WASTE:

Actual:
1323 ft.

Name: WALMART #2077
Address: 29260 CENTRAL AVE
City,State,Zip: LAKE ELSINORE, CA 92532
Site ID: 573914
CERS ID: 10868491
CERS Description: Hazardous Waste Generator

CERS:

Name: WALMART #2077
Address: 29260 CENTRAL AVE
City,State,Zip: LAKE ELSINORE, CA 92532
Site ID: 573914
CERS ID: 10868491
CERS Description: Chemical Storage Facilities

Evaluation:

Eval General Type: Compliance Evaluation Inspection
Eval Date: 03-30-2021
Violations Found: No
Eval Type: Routine done by local agency
Eval Notes: Not reported
Eval Division: Riverside County Department of Env Health
Eval Program: HMRRP
Eval Source: CERS,

Eval General Type: Compliance Evaluation Inspection
Eval Date: 03-30-2021
Violations Found: No
Eval Type: Routine done by local agency
Eval Notes: Not reported
Eval Division: Riverside County Department of Env Health
Eval Program: HW
Eval Source: CERS,

Affiliation:

Affiliation Type Desc: Facility Mailing Address
Entity Name: Mailing Address
Entity Title: Not reported
Affiliation Address: 702 Southwest 8th Street
Affiliation City: Bentonville
Affiliation State: AR
Affiliation Country: Not reported
Affiliation Zip: 72716-0500
Affiliation Phone: ,

Affiliation Type Desc: Legal Owner
Entity Name: Walmart Inc.
Entity Title: Not reported
Affiliation Address: 702 Southwest 8th Street
Affiliation City: Bentonville
Affiliation State: AR
Affiliation Country: United States

Map ID
Direction
Distance
Elevation

MAP FINDINGS

Site

Database(s)

EDR ID Number
EPA ID Number

WALMART #2077 (Continued)

S127127624

Affiliation Zip: 72716-0500
Affiliation Phone: (479) 204-3911,

Affiliation Type Desc: Document Preparer
Entity Name: Aptim Environmental & Infrastructure, Inc.
Entity Title: Not reported
Affiliation Address: Not reported
Affiliation City: Not reported
Affiliation State: Not reported
Affiliation Country: Not reported
Affiliation Zip: Not reported
Affiliation Phone: ,

Affiliation Type Desc: Identification Signer
Entity Name: Helen Bermudez
Entity Title: Sr. Mgr. Environmental Health & Safety
Affiliation Address: Not reported
Affiliation City: Not reported
Affiliation State: Not reported
Affiliation Country: Not reported
Affiliation Zip: Not reported
Affiliation Phone: ,

Affiliation Type Desc: Operator
Entity Name: Walmart Inc.
Entity Title: Not reported
Affiliation Address: Not reported
Affiliation City: Not reported
Affiliation State: Not reported
Affiliation Country: Not reported
Affiliation Zip: Not reported
Affiliation Phone: (479) 204-3911,

Affiliation Type Desc: Parent Corporation
Entity Name: Walmart
Entity Title: Not reported
Affiliation Address: Not reported
Affiliation City: Not reported
Affiliation State: Not reported
Affiliation Country: Not reported
Affiliation Zip: Not reported
Affiliation Phone: ,

Affiliation Type Desc: CUPA District
Entity Name: Riverside Cnty Env Health
Entity Title: Not reported
Affiliation Address: 4065 County Circle Drive, Room 104
Affiliation City: Riverside
Affiliation State: CA
Affiliation Country: Not reported
Affiliation Zip: 92503
Affiliation Phone: (951) 358-5055,

Affiliation Type Desc: Environmental Contact
Entity Name: Helen Bermudez, Sr. Mgr. Environmental Health & Safety Compliance
Entity Title: Not reported
Affiliation Address: 702 Southwest 8th Street

Map ID
Direction
Distance
Elevation

MAP FINDINGS

Site

Database(s)

EDR ID Number
EPA ID Number

WALMART #2077 (Continued)

S127127624

Affiliation City: Bentonville
Affiliation State: AR
Affiliation Country: Not reported
Affiliation Zip: 72716-0500
Affiliation Phone: ,

HWTS:

Name: WALMART SUPERCENTER #2077
Address: 29260 CENTRAL AVENUE
Address 2: Not reported
City,State,Zip: LAKE ELSINORE, CA 92532
EPA ID: CAR000318071
Inactive Date: Not reported
Create Date: 01/21/2021
Last Act Date: 01/21/2021
Mailing Name: Not reported
Mailing Address: PO BOX 8041
Mailing Address 2: MS 0505
Mailing City,State,Zip: BENTONVILLE, AR 72712-8041
Owner Name: WALMART INC
Owner Address: PO BOX 8041
Owner Address 2: MS 0505
Owner City,State,Zip: BENTONVILLE, AR 72712-8041
Contact Name: Rose Arnold
Contact Address: PO BOX 8041
Contact Address 2: MS 0505
City,State,Zip: BENTONVILLE, AR 72712-8041

NAICS:

EPA ID: CAR000318071
Create Date: 2021-01-21 09:56:04.907
NAICS Code: 452311
NAICS Description: Warehouse Clubs and Supercenters
Issued EPA ID Date: 2021-01-21 09:56:04.89700
Inactive Date: Not reported
Facility Name: WALMART SUPERCENTER #2077
Facility Address: 29260 CENTRAL AVENUE
Facility Address 2: Not reported
Facility City: LAKE ELSINORE
Facility County: Not reported
Facility State: CA
Facility Zip: 92532

A4
NNW
< 1/8
0.008 mi.
43 ft.

SHAMES CONSTRUCTION
29260 CENTRAL AVENUE
LAKE ELSINORE, CA 92532

RCRA NonGen / NLR 1025864330
CAC003106312

Site 4 of 5 in cluster A

Relative:
Higher

RCRA NonGen / NLR:
Date Form Received by Agency:

20191127

Actual:
1323 ft.

Handler Name:
Handler Address:
Handler City,State,Zip:
EPA ID:
Contact Name:

SHAMES CONSTRUCTION

29260 CENTRAL AVENUE
LAKE ELSINORE, CA 92532
CAC003045151
RON MHOON

Map ID
Direction
Distance
Elevation

MAP FINDINGS

Site

Database(s)

EDR ID Number
EPA ID Number

SHAMES CONSTRUCTION (Continued)

1025864330

Contact Address:	5826 BRISA STREET
Contact City,State,Zip:	LIVERMORE, CA 94550
Contact Telephone:	925-606-3000
Contact Fax:	Not reported
Contact Email:	RMHOON@SHAMES.COM
Contact Title:	Not reported
EPA Region:	09
Land Type:	Not reported
Federal Waste Generator Description:	Not a generator, verified
Non-Notifier:	Not reported
Biennial Report Cycle:	Not reported
Accessibility:	Not reported
Active Site Indicator:	Not reported
State District Owner:	Not reported
State District:	Not reported
Mailing Address:	5826 BRISA STREET
Mailing City,State,Zip:	LIVERMORE, CA 94550
Owner Name:	RON MHOON
Owner Type:	Other
Operator Name:	RON MHOON
Operator Type:	Other
Short-Term Generator Activity:	No
Importer Activity:	No
Mixed Waste Generator:	No
Transporter Activity:	No
Transfer Facility Activity:	No
Recycler Activity with Storage:	No
Small Quantity On-Site Burner Exemption:	No
Smelting Melting and Refining Furnace Exemption:	No
Underground Injection Control:	No
Off-Site Waste Receipt:	No
Universal Waste Indicator:	No
Universal Waste Destination Facility:	No
Federal Universal Waste:	No
Active Site Fed-Reg Treatment Storage and Disposal Facility:	Not reported
Active Site Converter Treatment storage and Disposal Facility:	Not reported
Active Site State-Reg Treatment Storage and Disposal Facility:	Not reported
Active Site State-Reg Handler:	---
Federal Facility Indicator:	Not reported
Hazardous Secondary Material Indicator:	N
Sub-Part K Indicator:	Not reported
Commercial TSD Indicator:	No
Treatment Storage and Disposal Type:	Not reported
2018 GPRA Permit Baseline:	Not on the Baseline
2018 GPRA Renewals Baseline:	Not on the Baseline
Permit Renewals Workload Universe:	Not reported
Permit Workload Universe:	Not reported
Permit Progress Universe:	Not reported
Post-Closure Workload Universe:	Not reported
Closure Workload Universe:	Not reported
202 GPRA Corrective Action Baseline:	No
Corrective Action Workload Universe:	No
Subject to Corrective Action Universe:	No
Non-TSDFs Where RCRA CA has Been Imposed Universe:	No
TSDFs Potentially Subject to CA Under 3004 (u)/(v) Universe:	No
TSDFs Only Subject to CA under Discretionary Auth Universe:	No
Corrective Action Priority Ranking:	No NCAPS ranking

Map ID
Direction
Distance
Elevation

MAP FINDINGS

Site

Database(s)

EDR ID Number
EPA ID Number

SHAMES CONSTRUCTION (Continued)

1025864330

Environmental Control Indicator:	No
Institutional Control Indicator:	No
Human Exposure Controls Indicator:	N/A
Groundwater Controls Indicator:	N/A
Operating TSDF Universe:	Not reported
Full Enforcement Universe:	Not reported
Significant Non-Complier Universe:	No
Unaddressed Significant Non-Complier Universe:	No
Addressed Significant Non-Complier Universe:	No
Significant Non-Complier With a Compliance Schedule Universe:	No
Financial Assurance Required:	Not reported
Handler Date of Last Change:	20191206
Recognized Trader-Importer:	No
Recognized Trader-Exporter:	No
Importer of Spent Lead Acid Batteries:	No
Exporter of Spent Lead Acid Batteries:	No
Recycler Activity Without Storage:	No
Manifest Broker:	No
Sub-Part P Indicator:	No

Handler - Owner Operator:

Owner/Operator Indicator:	Operator
Owner/Operator Name:	RON MHOON
Legal Status:	Other
Date Became Current:	Not reported
Date Ended Current:	Not reported
Owner/Operator Address:	5826 BRISA STREET
Owner/Operator City,State,Zip:	LIVERMORE, CA 94550
Owner/Operator Telephone:	925-606-3000
Owner/Operator Telephone Ext:	Not reported
Owner/Operator Fax:	Not reported
Owner/Operator Email:	Not reported

Owner/Operator Indicator:	Owner
Owner/Operator Name:	RON MHOON
Legal Status:	Other
Date Became Current:	Not reported
Date Ended Current:	Not reported
Owner/Operator Address:	5826 BRISA STREET
Owner/Operator City,State,Zip:	LIVERMORE, CA 94550
Owner/Operator Telephone:	925-606-3000
Owner/Operator Telephone Ext:	Not reported
Owner/Operator Fax:	Not reported
Owner/Operator Email:	Not reported

Historic Generators:

Receive Date:	20191127
Handler Name:	SHAMES CONSTRUCTION
Federal Waste Generator Description:	Not a generator, verified
State District Owner:	Not reported
Large Quantity Handler of Universal Waste:	No
Recognized Trader Importer:	No
Recognized Trader Exporter:	No
Spent Lead Acid Battery Importer:	No
Spent Lead Acid Battery Exporter:	No

Map ID
Direction
Distance
Elevation

MAP FINDINGS

Site

Database(s)

EDR ID Number
EPA ID Number

SHAMES CONSTRUCTION (Continued)

1025864330

Current Record: Yes
Non Storage Recycler Activity: Not reported
Electronic Manifest Broker: Not reported

List of NAICS Codes and Descriptions:

NAICS Code: 236220
NAICS Description: COMMERCIAL AND INSTITUTIONAL BUILDING CONSTRUCTION

Facility Has Received Notices of Violations:

Violations: No Violations Found

Evaluation Action Summary:

Evaluations: No Evaluations Found

Date Form Received by Agency: 20210218
Handler Name: SHAMES CONSTRUCTION
Handler Address: 29260 CENTRAL AVENUE
Handler City,State,Zip: LAKE ELSINORE, CA 92532
EPA ID: CAC003106312
Contact Name: RON MHOON
Contact Address: 5826 BRISTA STREET
Contact City,State,Zip: LIVERMORE, CA 94550
Contact Telephone: 925-606-3000
Contact Fax: 951-346-3378
Contact Email: YVETTE@ENVIROPROSCA.COM
Contact Title: Not reported
EPA Region: 09
Land Type: Not reported
Federal Waste Generator Description: Not a generator, verified
Non-Notifier: Not reported
Biennial Report Cycle: Not reported
Accessibility: Not reported
Active Site Indicator: Not reported
State District Owner: Not reported
State District: Not reported
Mailing Address: 5826 BRISTA STREET
Mailing City,State,Zip: LIVERMORE, CA 94550
Owner Name: RON MHOON
Owner Type: Other
Operator Name: RON MHOON
Operator Type: Other
Short-Term Generator Activity: No
Importer Activity: No
Mixed Waste Generator: No
Transporter Activity: No
Transfer Facility Activity: No
Recycler Activity with Storage: No
Small Quantity On-Site Burner Exemption: No
Smelting Melting and Refining Furnace Exemption: No
Underground Injection Control: No
Off-Site Waste Receipt: No
Universal Waste Indicator: No
Universal Waste Destination Facility: No
Federal Universal Waste: No
Active Site Fed-Reg Treatment Storage and Disposal Facility: Not reported

Map ID
Direction
Distance
Elevation

MAP FINDINGS

Site

Database(s)

EDR ID Number
EPA ID Number

SHAMES CONSTRUCTION (Continued)

1025864330

Active Site Converter Treatment storage and Disposal Facility:	Not reported
Active Site State-Reg Treatment Storage and Disposal Facility:	Not reported
Active Site State-Reg Handler:	---
Federal Facility Indicator:	Not reported
Hazardous Secondary Material Indicator:	N
Sub-Part K Indicator:	Not reported
Commercial TSD Indicator:	No
Treatment Storage and Disposal Type:	Not reported
2018 GPRA Permit Baseline:	Not on the Baseline
2018 GPRA Renewals Baseline:	Not on the Baseline
Permit Renewals Workload Universe:	Not reported
Permit Workload Universe:	Not reported
Permit Progress Universe:	Not reported
Post-Closure Workload Universe:	Not reported
Closure Workload Universe:	Not reported
202 GPRA Corrective Action Baseline:	No
Corrective Action Workload Universe:	No
Subject to Corrective Action Universe:	No
Non-TSDFs Where RCRA CA has Been Imposed Universe:	No
TSDFs Potentially Subject to CA Under 3004 (u)/(v) Universe:	No
TSDFs Only Subject to CA under Discretionary Auth Universe:	No
Corrective Action Priority Ranking:	No NCAPS ranking
Environmental Control Indicator:	No
Institutional Control Indicator:	No
Human Exposure Controls Indicator:	N/A
Groundwater Controls Indicator:	N/A
Operating TSDF Universe:	Not reported
Full Enforcement Universe:	Not reported
Significant Non-Complier Universe:	No
Unaddressed Significant Non-Complier Universe:	No
Addressed Significant Non-Complier Universe:	No
Significant Non-Complier With a Compliance Schedule Universe:	No
Financial Assurance Required:	Not reported
Handler Date of Last Change:	20210226
Recognized Trader-Importer:	No
Recognized Trader-Exporter:	No
Importer of Spent Lead Acid Batteries:	No
Exporter of Spent Lead Acid Batteries:	No
Recycler Activity Without Storage:	No
Manifest Broker:	No
Sub-Part P Indicator:	No

Handler - Owner Operator:

Owner/Operator Indicator:	Owner
Owner/Operator Name:	RON MHOON
Legal Status:	Other
Date Became Current:	Not reported
Date Ended Current:	Not reported
Owner/Operator Address:	5826 BRISTA STREET
Owner/Operator City,State,Zip:	LIVERMORE, CA 94550
Owner/Operator Telephone:	925-606-3000
Owner/Operator Telephone Ext:	Not reported
Owner/Operator Fax:	Not reported
Owner/Operator Email:	Not reported

Owner/Operator Indicator:	Operator
---------------------------	----------

Map ID
Direction
Distance
Elevation

MAP FINDINGS

Site

Database(s)

EDR ID Number
EPA ID Number

SHAMES CONSTRUCTION (Continued)

1025864330

Owner/Operator Name: RON MHOON
Legal Status: Other
Date Became Current: Not reported
Date Ended Current: Not reported
Owner/Operator Address: 5826 BRISTA STREET
Owner/Operator City,State,Zip: LIVERMORE, CA 94550
Owner/Operator Telephone: 925-606-3000
Owner/Operator Telephone Ext: Not reported
Owner/Operator Fax: Not reported
Owner/Operator Email: Not reported

Historic Generators:

Receive Date: 20210218
Handler Name: SHAMES CONSTRUCTION
Federal Waste Generator Description: Not a generator, verified
State District Owner: Not reported
Large Quantity Handler of Universal Waste: No
Recognized Trader Importer: No
Recognized Trader Exporter: No
Spent Lead Acid Battery Importer: No
Spent Lead Acid Battery Exporter: No
Current Record: Yes
Non Storage Recycler Activity: No
Electronic Manifest Broker: No

List of NAICS Codes and Descriptions:

NAICS Code: 56299
NAICS Description: ALL OTHER WASTE MANAGEMENT SERVICES

Facility Has Received Notices of Violations:

Violations: No Violations Found

Evaluation Action Summary:

Evaluations: No Evaluations Found

A5
NNW
< 1/8
0.008 mi.
43 ft.

WALMART SUPERCENTER #2077
29260 CENTRAL AVENUE
LAKE ELSINORE, CA 92532

RCRA-SQG 1026723965
CAR000318071

Site 5 of 5 in cluster A

Relative:
Higher
Actual:
1323 ft.

RCRA-SQG:
Date Form Received by Agency: 20210115
Handler Name: WALMART SUPERCENTER #2077
Handler Address: 29260 CENTRAL AVENUE
Handler City,State,Zip: LAKE ELSINORE, CA 92532
EPA ID: CAR000318071
Contact Name: ROSE ARNOLD
Contact Address: PO BOX 8041
Contact City,State,Zip: BENTONVILLE, AR 72712-8041
Contact Telephone: 479-277-8972
Contact Fax: 479-204-9675
Contact Email: ROSE.ARNOLD@WALMART.COM
Contact Title: SENIOR MANAGER
EPA Region: 09

Map ID
Direction
Distance
Elevation

MAP FINDINGS

Site

Database(s)

EDR ID Number
EPA ID Number

WALMART SUPERCENTER #2077 (Continued)

1026723965

Land Type:	Private
Federal Waste Generator Description:	Small Quantity Generator
Non-Notifier:	Not reported
Biennial Report Cycle:	Not reported
Accessibility:	Not reported
Active Site Indicator:	Handler Activities
State District Owner:	Not reported
State District:	Not reported
Mailing Address:	PO BOX 8041
Mailing City, State, Zip:	BENTONVILLE, AR 72712-8041
Owner Name:	WALMART INC.
Owner Type:	Private
Operator Name:	WALMART INC.
Operator Type:	Private
Short-Term Generator Activity:	No
Importer Activity:	No
Mixed Waste Generator:	No
Transporter Activity:	No
Transfer Facility Activity:	No
Recycler Activity with Storage:	No
Small Quantity On-Site Burner Exemption:	No
Smelting Melting and Refining Furnace Exemption:	No
Underground Injection Control:	No
Off-Site Waste Receipt:	No
Universal Waste Indicator:	No
Universal Waste Destination Facility:	No
Federal Universal Waste:	No
Active Site Fed-Reg Treatment Storage and Disposal Facility:	Not reported
Active Site Converter Treatment storage and Disposal Facility:	Not reported
Active Site State-Reg Treatment Storage and Disposal Facility:	Not reported
Active Site State-Reg Handler:	---
Federal Facility Indicator:	Not reported
Hazardous Secondary Material Indicator:	N
Sub-Part K Indicator:	Not reported
Commercial TSD Indicator:	No
Treatment Storage and Disposal Type:	Not reported
2018 GPRA Permit Baseline:	Not on the Baseline
2018 GPRA Renewals Baseline:	Not on the Baseline
Permit Renewals Workload Universe:	Not reported
Permit Workload Universe:	Not reported
Permit Progress Universe:	Not reported
Post-Closure Workload Universe:	Not reported
Closure Workload Universe:	Not reported
202 GPRA Corrective Action Baseline:	No
Corrective Action Workload Universe:	No
Subject to Corrective Action Universe:	No
Non-TSDFs Where RCRA CA has Been Imposed Universe:	No
TSDFs Potentially Subject to CA Under 3004 (u)/(v) Universe:	No
TSDFs Only Subject to CA under Discretionary Auth Universe:	No
Corrective Action Priority Ranking:	No NCAPS ranking
Environmental Control Indicator:	No
Institutional Control Indicator:	No
Human Exposure Controls Indicator:	N/A
Groundwater Controls Indicator:	N/A
Operating TSDF Universe:	Not reported
Full Enforcement Universe:	Not reported
Significant Non-Complier Universe:	No

Map ID
Direction
Distance
Elevation

MAP FINDINGS

Site

Database(s)

EDR ID Number
EPA ID Number

WALMART SUPERCENTER #2077 (Continued)

1026723965

Unaddressed Significant Non-Complier Universe:	No
Addressed Significant Non-Complier Universe:	No
Significant Non-Complier With a Compliance Schedule Universe:	No
Financial Assurance Required:	Not reported
Handler Date of Last Change:	20210121
Recognized Trader-Importer:	No
Recognized Trader-Exporter:	No
Importer of Spent Lead Acid Batteries:	No
Exporter of Spent Lead Acid Batteries:	No
Recycler Activity Without Storage:	No
Manifest Broker:	No
Sub-Part P Indicator:	No

Hazardous Waste Summary:

Waste Code:	D001
Waste Description:	IGNITABLE WASTE
Waste Code:	D002
Waste Description:	CORROSIVE WASTE
Waste Code:	D003
Waste Description:	REACTIVE WASTE
Waste Code:	D004
Waste Description:	ARSENIC
Waste Code:	D005
Waste Description:	BARIUM
Waste Code:	D006
Waste Description:	CADMIUM
Waste Code:	D007
Waste Description:	CHROMIUM
Waste Code:	D008
Waste Description:	LEAD
Waste Code:	D009
Waste Description:	MERCURY
Waste Code:	D010
Waste Description:	SELENIUM
Waste Code:	D011
Waste Description:	SILVER
Waste Code:	D013
Waste Description:	LINDANE (1,2,3,4,5,6-HEXA-CHLOROCYCLOHEXANE, GAMMA ISOMER)
Waste Code:	D016
Waste Description:	2,4-D (2,4-DICHLOROPHENOXYACETIC ACID)
Waste Code:	D018
Waste Description:	BENZENE

Map ID
Direction
Distance
Elevation

MAP FINDINGS

Site

Database(s)

EDR ID Number
EPA ID Number

WALMART SUPERCENTER #2077 (Continued)

1026723965

Waste Code:	D024
Waste Description:	M-CRESOL
Waste Code:	D025
Waste Description:	P-CRESOL
Waste Code:	D026
Waste Description:	CRESOL
Waste Code:	D027
Waste Description:	1,4-DICHLOROBENZENE
Waste Code:	D030
Waste Description:	2,4-DINITROTOLUENE
Waste Code:	D035
Waste Description:	METHYL ETHYL KETONE
Waste Code:	D039
Waste Description:	TETRACHLOROETHYLENE
Waste Code:	D040
Waste Description:	TRICHLORETHYLENE
Waste Code:	P001
Waste Description:	2H-1-BENZOPYRAN-2-ONE, 4-HYDROXY-3-(3-OXO-1-PHENYLBUTYL)-, & SALTS, WHEN PRESENT AT CONCENTRATIONS GREATER THAN 0.3% (OR) WARFARIN, & SALTS, WHEN PRESENT AT CONCENTRATIONS GREATER THAN 0.3%
Waste Code:	P075
Waste Description:	NICOTINE, & SALTS (OR) PYRIDINE, 3-(1-METHYL-2-PYRROLIDINYL)-,(S)-, & SALTS
Waste Code:	U002
Waste Description:	2-PROPANONE (I) (OR) ACETONE (I)
Waste Code:	U034
Waste Description:	ACETALDEHYDE, TRICHLORO- (OR) CHLORAL
Waste Code:	U035
Waste Description:	BENZENEBUTANOIC ACID, 4-[BIS(2-CHLOROETHYL)AMINO]- (OR) CHLORAMBUCIL
Waste Code:	U058
Waste Description:	2H-1,3,2-OXAZAPHOSPHORIN-2-AMINE, N,N-BIS(2-CHLOROETHYL)TETRAHYDRO-, 2-OXIDE (OR) CYCLOPHOSPHAMIDE
Waste Code:	U072
Waste Description:	BENZENE, 1,4-DICHLORO- (OR) P-DICHLOROBENZENE
Waste Code:	U089
Waste Description:	DIETHYLSTILBESTEROL (OR) PHENOL, 4,4'-(1,2-DIETHYL-1,2-ETHENEDIYL)BIS, (E)-
Waste Code:	U122
Waste Description:	FORMALDEHYDE
Waste Code:	U129

Map ID
Direction
Distance
Elevation

MAP FINDINGS

Site

Database(s)

EDR ID Number
EPA ID Number

WALMART SUPERCENTER #2077 (Continued)

1026723965

Waste Description:	CYCLOHEXANE, 1,2,3,4,5,6-HEXACHLORO-, (1ALPHA, 2ALPHA, 3BETA, 4ALPHA, 5ALPHA, 6BETA)- (OR) LINDANE
Waste Code:	U132
Waste Description:	HEXACHLOROPHENE (OR) PHENOL, 2,2'-METHYLENEBIS[3,4,6-TRICHLORO-
Waste Code:	U134
Waste Description:	HYDROFLUORIC ACID (C,T) (OR) HYDROGEN FLUORIDE (C,T)
Waste Code:	U150
Waste Description:	L-PHENYLALANINE, 4-[BIS(2-CHLOROETHYL)AMINO]- (OR) MELPHALAN
Waste Code:	U154
Waste Description:	METHANOL (I) (OR) METHYL ALCOHOL (I)
Waste Code:	U165
Waste Description:	NAPHTHALENE
Waste Code:	U188
Waste Description:	PHENOL
Waste Code:	U200
Waste Description:	RESERPINE (OR) YOHIMBAN-16-CARBOXYLIC ACID, 11,17-DIMETHOXY-18-[(3,4,5-TRIMETHOXYBENZOYL)OXY]-, METHYL ESTER, (3BETA, 16BETA, 17ALPHA, 18BETA, 20ALPHA)-
Waste Code:	U205
Waste Description:	SELENIUM SULFIDE (OR) SELENIUM SULFIDE SES2 (R,T)
Waste Code:	U210
Waste Description:	ETHENE, TETRACHLORO- (OR) TETRACHLOROETHYLENE
Waste Code:	U249
Waste Description:	ZINC PHOSPHIDE ZN3P2, WHEN PRESENT AT CONCENTRATIONS OF 10% OR LESS
Waste Code:	U279
Waste Description:	U279
Waste Code:	U411
Waste Description:	U411

Handler - Owner Operator:

Owner/Operator Indicator:	Owner
Owner/Operator Name:	WALMART INC.
Legal Status:	Private
Date Became Current:	20210303
Date Ended Current:	Not reported
Owner/Operator Address:	PO BOX 8041
Owner/Operator City,State,Zip:	BENTONVILLE, AR 72712-8041
Owner/Operator Telephone:	479-277-8972
Owner/Operator Telephone Ext:	Not reported
Owner/Operator Fax:	479-204-9675
Owner/Operator Email:	ROSE.ARNOLD@WALMART.COM

Owner/Operator Indicator:	Operator
Owner/Operator Name:	WALMART INC.
Legal Status:	Private

Map ID
Direction
Distance
Elevation

MAP FINDINGS

Site

Database(s)

EDR ID Number
EPA ID Number

WALMART SUPERCENTER #2077 (Continued)

1026723965

Date Became Current: 20210303
Date Ended Current: Not reported
Owner/Operator Address: PO BOX 8041
Owner/Operator City,State,Zip: BENTONVILLE, AR 72712-8041
Owner/Operator Telephone: 479-277-8972
Owner/Operator Telephone Ext: Not reported
Owner/Operator Fax: 479-204-9675
Owner/Operator Email: ROSE.ARNOLD@WALMART.COM

Historic Generators:

Receive Date: 20210115
Handler Name: WALMART SUPERCENTER #2077
Federal Waste Generator Description: Small Quantity Generator
State District Owner: Not reported
Large Quantity Handler of Universal Waste: No
Recognized Trader Importer: No
Recognized Trader Exporter: No
Spent Lead Acid Battery Importer: No
Spent Lead Acid Battery Exporter: No
Current Record: Yes
Non Storage Recycler Activity: No
Electronic Manifest Broker: No

List of NAICS Codes and Descriptions:

NAICS Code: 452311
NAICS Description: WAREHOUSE CLUBS AND SUPERCENTERS

Facility Has Received Notices of Violations:

Violations: No Violations Found

Evaluation Action Summary:

Evaluations: No Evaluations Found

**B6
NNE
< 1/8
0.061 mi.
324 ft.**

**BED BATH & BEYOND #1136
29231 CENTRAL AVE
LAKE ELSINORE, CA 92532**

RCRA NonGen / NLR

**1024829592
CAL000363054**

Site 1 of 11 in cluster B

**Relative:
Higher**

RCRA NonGen / NLR:

**Actual:
1330 ft.**

Date Form Received by Agency: 20110419
Handler Name: BED BATH & BEYOND #1136
Handler Address: 29231 CENTRAL AVE
Handler City,State,Zip: LAKE ELSINORE, CA 92532-2240
EPA ID: CAL000363054
Contact Name: ASHLEY CAMPBELL
Contact Address: 5151 SAN FELIPE ST
Contact City,State,Zip: HOUSTON, TX 77056
Contact Telephone: 713-985-5472
Contact Fax: Not reported
Contact Email: ASHLEY.CAMPBELL@STERICYCLE.COM
Contact Title: Not reported
EPA Region: 09
Land Type: Not reported
Federal Waste Generator Description: Not a generator, verified

Map ID
Direction
Distance
Elevation

MAP FINDINGS

Site

Database(s)

EDR ID Number
EPA ID Number

BED BATH & BEYOND #1136 (Continued)

1024829592

Non-Notifier:	Not reported
Biennial Report Cycle:	Not reported
Accessibility:	Not reported
Active Site Indicator:	Handler Activities
State District Owner:	Not reported
State District:	Not reported
Mailing Address:	5151 SAN FELIPE ST
Mailing City,State,Zip:	HOUSTON, TX 77056-0000
Owner Name:	BED BATH & BEYOND
Owner Type:	Other
Operator Name:	ASHLEY CAMPBELL
Operator Type:	Other
Short-Term Generator Activity:	No
Importer Activity:	No
Mixed Waste Generator:	No
Transporter Activity:	No
Transfer Facility Activity:	No
Recycler Activity with Storage:	No
Small Quantity On-Site Burner Exemption:	No
Smelting Melting and Refining Furnace Exemption:	No
Underground Injection Control:	No
Off-Site Waste Receipt:	No
Universal Waste Indicator:	Yes
Universal Waste Destination Facility:	Yes
Federal Universal Waste:	No
Active Site Fed-Reg Treatment Storage and Disposal Facility:	Not reported
Active Site Converter Treatment storage and Disposal Facility:	Not reported
Active Site State-Reg Treatment Storage and Disposal Facility:	Not reported
Active Site State-Reg Handler:	---
Federal Facility Indicator:	Not reported
Hazardous Secondary Material Indicator:	N
Sub-Part K Indicator:	Not reported
Commercial TSD Indicator:	No
Treatment Storage and Disposal Type:	Not reported
2018 GPRA Permit Baseline:	Not on the Baseline
2018 GPRA Renewals Baseline:	Not on the Baseline
Permit Renewals Workload Universe:	Not reported
Permit Workload Universe:	Not reported
Permit Progress Universe:	Not reported
Post-Closure Workload Universe:	Not reported
Closure Workload Universe:	Not reported
202 GPRA Corrective Action Baseline:	No
Corrective Action Workload Universe:	No
Subject to Corrective Action Universe:	No
Non-TSDs Where RCRA CA has Been Imposed Universe:	No
TSDs Potentially Subject to CA Under 3004 (u)/(v) Universe:	No
TSDs Only Subject to CA under Discretionary Auth Universe:	No
Corrective Action Priority Ranking:	No NCAPS ranking
Environmental Control Indicator:	No
Institutional Control Indicator:	No
Human Exposure Controls Indicator:	N/A
Groundwater Controls Indicator:	N/A
Operating TSDF Universe:	Not reported
Full Enforcement Universe:	Not reported
Significant Non-Complier Universe:	No
Unaddressed Significant Non-Complier Universe:	No
Addressed Significant Non-Complier Universe:	No

Map ID
Direction
Distance
Elevation

MAP FINDINGS

Site

Database(s)

EDR ID Number
EPA ID Number

BED BATH & BEYOND #1136 (Continued)

1024829592

Significant Non-Complier With a Compliance Schedule Universe: No
Financial Assurance Required: Not reported
Handler Date of Last Change: 20180905
Recognized Trader-Importer: No
Recognized Trader-Exporter: No
Importer of Spent Lead Acid Batteries: No
Exporter of Spent Lead Acid Batteries: No
Recycler Activity Without Storage: No
Manifest Broker: No
Sub-Part P Indicator: No

Handler - Owner Operator:

Owner/Operator Indicator: Operator
Owner/Operator Name: ASHLEY CAMPBELL
Legal Status: Other
Date Became Current: Not reported
Date Ended Current: Not reported
Owner/Operator Address: 5151 SAN FELIPE ST
Owner/Operator City,State,Zip: HOUSTON, TX 77056
Owner/Operator Telephone: 713-985-5472
Owner/Operator Telephone Ext: Not reported
Owner/Operator Fax: Not reported
Owner/Operator Email: Not reported

Owner/Operator Indicator: Owner
Owner/Operator Name: BED BATH & BEYOND
Legal Status: Other
Date Became Current: Not reported
Date Ended Current: Not reported
Owner/Operator Address: 650 LIBERTY AVE
Owner/Operator City,State,Zip: UNION, NJ 07083-0000
Owner/Operator Telephone: 908-688-0888
Owner/Operator Telephone Ext: Not reported
Owner/Operator Fax: Not reported
Owner/Operator Email: Not reported

Historic Generators:

Receive Date: 20110419
Handler Name: BED BATH & BEYOND #1136
Federal Waste Generator Description: Not a generator, verified
State District Owner: Not reported
Large Quantity Handler of Universal Waste: No
Recognized Trader Importer: No
Recognized Trader Exporter: No
Spent Lead Acid Battery Importer: No
Spent Lead Acid Battery Exporter: No
Current Record: Yes
Non Storage Recycler Activity: Not reported
Electronic Manifest Broker: Not reported

List of NAICS Codes and Descriptions:

NAICS Code: 442299
NAICS Description: ALL OTHER HOME FURNISHINGS STORES

Map ID
Direction
Distance
Elevation

MAP FINDINGS

Site

Database(s)

EDR ID Number
EPA ID Number

BED BATH & BEYOND #1136 (Continued)

1024829592

Facility Has Received Notices of Violations:
Violations:

No Violations Found

Evaluation Action Summary:
Evaluations:

No Evaluations Found

B7
NNE
< 1/8
0.061 mi.
324 ft.

SAREC INC DBA GROCERY OUTLET OF LK ELSINORE
29231 CENTRAL AVE
LAKE ELSINORE, CA 92532

RCRA NonGen / NLR

1024869580
CAL000438196

Site 2 of 11 in cluster B

Relative:
Higher
Actual:
1330 ft.

RCRA NonGen / NLR:

Date Form Received by Agency:

20180809

Handler Name:

SAREC INC DBA GROCERY OUTLET OF LK ELSINORE

Handler Address:

29231 CENTRAL AVE

Handler City,State,Zip:

LAKE ELSINORE, CA 92532

EPA ID:

CAL000438196

Contact Name:

ERIC SENGEN

Contact Address:

29231 CENTRAL AVE

Contact City,State,Zip:

LAKE ELSINORE, CA 92532

Contact Telephone:

951-471-6626

Contact Fax:

Not reported

Contact Email:

LAKEELSINORE@GROCERYOUTLET.COM

Contact Title:

Not reported

EPA Region:

09

Land Type:

Not reported

Federal Waste Generator Description:

Not a generator, verified

Non-Notifier:

Not reported

Biennial Report Cycle:

Not reported

Accessibility:

Not reported

Active Site Indicator:

Handler Activities

State District Owner:

Not reported

State District:

Not reported

Mailing Address:

29231 CENTRAL AVE

Mailing City,State,Zip:

LAKE ELSINORE, CA 92532

Owner Name:

SAREC INC

Owner Type:

Other

Operator Name:

ERIC SENGEN

Operator Type:

Other

Short-Term Generator Activity:

No

Importer Activity:

No

Mixed Waste Generator:

No

Transporter Activity:

No

Transfer Facility Activity:

No

Recycler Activity with Storage:

No

Small Quantity On-Site Burner Exemption:

No

Smelting Melting and Refining Furnace Exemption:

No

Underground Injection Control:

No

Off-Site Waste Receipt:

No

Universal Waste Indicator:

Yes

Universal Waste Destination Facility:

Yes

Federal Universal Waste:

No

Active Site Fed-Reg Treatment Storage and Disposal Facility:

Not reported

Active Site Converter Treatment storage and Disposal Facility:

Not reported

Active Site State-Reg Treatment Storage and Disposal Facility:

Not reported

Map ID
Direction
Distance
Elevation

MAP FINDINGS

Site

Database(s)

EDR ID Number
EPA ID Number

SAREC INC DBA GROCERY OUTLET OF LK ELSINORE (Continued)

1024869580

Active Site State-Reg Handler:	---
Federal Facility Indicator:	Not reported
Hazardous Secondary Material Indicator:	N
Sub-Part K Indicator:	Not reported
Commercial TSD Indicator:	No
Treatment Storage and Disposal Type:	Not reported
2018 GPRA Permit Baseline:	Not on the Baseline
2018 GPRA Renewals Baseline:	Not on the Baseline
Permit Renewals Workload Universe:	Not reported
Permit Workload Universe:	Not reported
Permit Progress Universe:	Not reported
Post-Closure Workload Universe:	Not reported
Closure Workload Universe:	Not reported
202 GPRA Corrective Action Baseline:	No
Corrective Action Workload Universe:	No
Subject to Corrective Action Universe:	No
Non-TSDFs Where RCRA CA has Been Imposed Universe:	No
TSDFs Potentially Subject to CA Under 3004 (u)/(v) Universe:	No
TSDFs Only Subject to CA under Discretionary Auth Universe:	No
Corrective Action Priority Ranking:	No NCAPS ranking
Environmental Control Indicator:	No
Institutional Control Indicator:	No
Human Exposure Controls Indicator:	N/A
Groundwater Controls Indicator:	N/A
Operating TSDF Universe:	Not reported
Full Enforcement Universe:	Not reported
Significant Non-Complier Universe:	No
Unaddressed Significant Non-Complier Universe:	No
Addressed Significant Non-Complier Universe:	No
Significant Non-Complier With a Compliance Schedule Universe:	No
Financial Assurance Required:	Not reported
Handler Date of Last Change:	20180907
Recognized Trader-Importer:	No
Recognized Trader-Exporter:	No
Importer of Spent Lead Acid Batteries:	No
Exporter of Spent Lead Acid Batteries:	No
Recycler Activity Without Storage:	No
Manifest Broker:	No
Sub-Part P Indicator:	No

Handler - Owner Operator:

Owner/Operator Indicator:	Owner
Owner/Operator Name:	SAREC INC
Legal Status:	Other
Date Became Current:	Not reported
Date Ended Current:	Not reported
Owner/Operator Address:	29231 CENTRAL AVE
Owner/Operator City,State,Zip:	LAKE ELSINORE, CA 92532
Owner/Operator Telephone:	911-471-6626
Owner/Operator Telephone Ext:	Not reported
Owner/Operator Fax:	Not reported
Owner/Operator Email:	Not reported

Owner/Operator Indicator:	Operator
Owner/Operator Name:	ERIC SENGENS
Legal Status:	Other

Map ID
Direction
Distance
Elevation

MAP FINDINGS

Site

Database(s)

EDR ID Number
EPA ID Number

SAREC INC DBA GROCERY OUTLET OF LK ELSINORE (Continued)

1024869580

Date Became Current: Not reported
Date Ended Current: Not reported
Owner/Operator Address: 29231 CENTRAL AVE
Owner/Operator City,State,Zip: LAKE ELSINORE, CA 92532
Owner/Operator Telephone: 951-471-6626
Owner/Operator Telephone Ext: Not reported
Owner/Operator Fax: Not reported
Owner/Operator Email: Not reported

Historic Generators:

Receive Date: 20180809
Handler Name: SAREC INC DBA GROCERY OUTLET OF LK ELSINORE
Federal Waste Generator Description: Not a generator, verified
State District Owner: Not reported
Large Quantity Handler of Universal Waste: No
Recognized Trader Importer: No
Recognized Trader Exporter: No
Spent Lead Acid Battery Importer: No
Spent Lead Acid Battery Exporter: No
Current Record: Yes
Non Storage Recycler Activity: Not reported
Electronic Manifest Broker: Not reported

List of NAICS Codes and Descriptions:

NAICS Code: 454390
NAICS Description: OTHER DIRECT SELLING ESTABLISHMENTS

Facility Has Received Notices of Violations:

Violations: No Violations Found

Evaluation Action Summary:

Evaluations: No Evaluations Found

**B8
NNE
< 1/8
0.061 mi.
324 ft.**

**BED BATH & BEYOND #1136
29231 CENTRAL AVE
LAKE ELSINORE, CA 92532**

**CERS HAZ WASTE
HAZNET
CERS
HWTS**

**S113799446
N/A**

Site 3 of 11 in cluster B

**Relative:
Higher**

CERS HAZ WASTE:

**Actual:
1330 ft.**

Name: GROCERY OUTLET #357
Address: 29231 CENTRAL AVE
City,State,Zip: LAKE ELSINORE, CA 92532
Site ID: 97938
CERS ID: 10169515
CERS Description: Hazardous Waste Generator

HAZNET:

Name: BED BATH & BEYOND #1136
Address: 29231 CENTRAL AVE
Address 2: Not reported
City,State,Zip: LAKE ELSINORE, CA 925322240
Contact: ASHLEY CAMPBELL
Telephone: 7139855472

Map ID
Direction
Distance
Elevation

MAP FINDINGS

Site

Database(s)

EDR ID Number
EPA ID Number

BED BATH & BEYOND #1136 (Continued)

S113799446

Mailing Name:	Not reported
Mailing Address:	5151 SAN FELIPE ST
Year:	2016
Gepaid:	CAL000363054
TSD EPA ID:	CAD008364432
CA Waste Code:	181 - Other inorganic solid waste
Disposal Method:	H141 - Storage, Bulking, And/Or Transfer Off Site--No Treatment/Reovery (H010-H129) Or (H131-H135)
Tons:	0.005
Year:	2016
Gepaid:	CAL000363054
TSD EPA ID:	CAD008364432
CA Waste Code:	331 - Off-specification, aged or surplus organics
Disposal Method:	H141 - Storage, Bulking, And/Or Transfer Off Site--No Treatment/Reovery (H010-H129) Or (H131-H135)
Tons:	0.006
Year:	2015
Gepaid:	CAL000363054
TSD EPA ID:	CAD008364432
CA Waste Code:	331 - Off-specification, aged or surplus organics
Disposal Method:	H141 - Storage, Bulking, And/Or Transfer Off Site--No Treatment/Reovery (H010-H129) Or (H131-H135)
Tons:	0.0105
Year:	2015
Gepaid:	CAL000363054
TSD EPA ID:	CAD008364432
CA Waste Code:	214 - Unspecified solvent mixture
Disposal Method:	H061 - Fuel Blending Prior To Energy Recovery At Another Site
Tons:	0.0135
Year:	2015
Gepaid:	CAL000363054
TSD EPA ID:	CAD008364432
CA Waste Code:	181 - Other inorganic solid waste
Disposal Method:	H141 - Storage, Bulking, And/Or Transfer Off Site--No Treatment/Reovery (H010-H129) Or (H131-H135)
Tons:	0.0095
Year:	2015
Gepaid:	CAL000363054
TSD EPA ID:	CAD008364432
CA Waste Code:	122 - Alkaline solution without metals pH >= 12.5
Disposal Method:	H141 - Storage, Bulking, And/Or Transfer Off Site--No Treatment/Reovery (H010-H129) Or (H131-H135)
Tons:	0.0115
Year:	2014
Gepaid:	CAL000363054
TSD EPA ID:	CAD008364432
CA Waste Code:	331 - Off-specification, aged or surplus organics
Disposal Method:	H141 - Storage, Bulking, And/Or Transfer Off Site--No Treatment/Reovery (H010-H129) Or (H131-H135)
Tons:	0.006

Map ID
Direction
Distance
Elevation

MAP FINDINGS

Site

Database(s)

EDR ID Number
EPA ID Number

BED BATH & BEYOND #1136 (Continued)

S113799446

Year:	2014
Gepaid:	CAL000363054
TSD EPA ID:	CAD008364432
CA Waste Code:	-
Disposal Method:	H141 - Storage, Bulking, And/Or Transfer Off Site--No Treatment/Reovery (H010-H129) Or (H131-H135)
Tons:	0.0165
Year:	2014
Gepaid:	CAL000363054
TSD EPA ID:	CAD008364432
CA Waste Code:	181 - Other inorganic solid waste
Disposal Method:	H141 - Storage, Bulking, And/Or Transfer Off Site--No Treatment/Reovery (H010-H129) Or (H131-H135)
Tons:	0.0045
Year:	2014
Gepaid:	CAL000363054
TSD EPA ID:	CAD008364432
CA Waste Code:	135 - Unspecified aqueous solution
Disposal Method:	H141 - Storage, Bulking, And/Or Transfer Off Site--No Treatment/Reovery (H010-H129) Or (H131-H135)
Tons:	0.001

[Click this hyperlink](#) while viewing on your computer to access
14 additional CA HAZNET: record(s) in the EDR Site Report.

Additional Info:

Year:	2012
Gen EPA ID:	CAL000363054
Shipment Date:	20120924
Creation Date:	11/26/2012 22:16:15
Receipt Date:	20121001
Manifest ID:	000377025PSC
Trans EPA ID:	CAD008364432
Trans Name:	RHO CHEM LLC
Trans 2 EPA ID:	CAD983649880
Trans 2 Name:	PSC ENVIRONMENTAL SERVICES OF POMONA LP
TSD EPA ID:	CAD008364432
Trans Name:	RHO CHEM LLC
TSD EPA ID:	Not reported
TSD EPA Name:	Not reported
Waste Code Description:	791 - Liquids with pH < 2 792 Liquids with pH < 2 with metals
RCRA Code:	D002
Meth Code:	H141 - Storage, Bulking, And/Or Transfer Off Site--No Treatment/Reovery (H010-H129) Or (H131-H135)
Quantity Tons:	0.003
Waste Quantity:	6
Quantity Unit:	P
Additional Code 1:	Not reported
Additional Code 2:	Not reported
Additional Code 3:	Not reported
Additional Code 4:	Not reported
Additional Code 5:	Not reported

Map ID
Direction
Distance
Elevation

MAP FINDINGS

Site

Database(s)

EDR ID Number
EPA ID Number

BED BATH & BEYOND #1136 (Continued)

S113799446

Shipment Date: 20120924
Creation Date: 11/26/2012 22:16:15
Receipt Date: 20121001
Manifest ID: 000377025PSC
Trans EPA ID: CAD008364432
Trans Name: RHO CHEM LLC
Trans 2 EPA ID: CAD983649880
Trans 2 Name: PSC ENVIRONMENTAL SERVICES OF POMONA LP
TSDF EPA ID: CAD008364432
Trans Name: RHO CHEM LLC
TSDF Alt EPA ID: Not reported
TSDF Alt Name: Not reported
Waste Code Description: 331 - Off-specification, aged, or surplus organics
RCRA Code: Not reported
Meth Code: H141 - Storage, Bulking, And/Or Transfer Off Site--No
Treatment/Reovery (H010-H129) Or (H131-H135)

Quantity Tons: 0.0035
Waste Quantity: 7
Quantity Unit: P
Additional Code 1: Not reported
Additional Code 2: Not reported
Additional Code 3: Not reported
Additional Code 4: Not reported
Additional Code 5: Not reported

Shipment Date: 20120924
Creation Date: 11/26/2012 22:16:15
Receipt Date: 20121001
Manifest ID: 000377025PSC
Trans EPA ID: CAD008364432
Trans Name: RHO CHEM LLC
Trans 2 EPA ID: CAD983649880
Trans 2 Name: PSC ENVIRONMENTAL SERVICES OF POMONA LP
TSDF EPA ID: CAD008364432
Trans Name: RHO CHEM LLC
TSDF Alt EPA ID: Not reported
TSDF Alt Name: Not reported
Waste Code Description: 181 - Other inorganic solid waste Organics
RCRA Code: D009
Meth Code: H141 - Storage, Bulking, And/Or Transfer Off Site--No
Treatment/Reovery (H010-H129) Or (H131-H135)

Quantity Tons: 0.004
Waste Quantity: 8
Quantity Unit: P
Additional Code 1: Not reported
Additional Code 2: Not reported
Additional Code 3: Not reported
Additional Code 4: Not reported
Additional Code 5: Not reported

Shipment Date: 20120924
Creation Date: 11/26/2012 22:16:15
Receipt Date: 20121001
Manifest ID: 000377025PSC
Trans EPA ID: CAD008364432
Trans Name: RHO CHEM LLC
Trans 2 EPA ID: CAD983649880

Map ID
Direction
Distance
Elevation

MAP FINDINGS

Site

Database(s)

EDR ID Number
EPA ID Number

BED BATH & BEYOND #1136 (Continued)

S113799446

Trans 2 Name:	PSC ENVIRONMENTAL SERVICES OF POMONA LP
TSDf EPA ID:	CAD008364432
Trans Name:	RHO CHEM LLC
TSDf Alt EPA ID:	Not reported
TSDf Alt Name:	Not reported
Waste Code Description:	331 - Off-specification, aged, or surplus organics
RCRA Code:	D001
Meth Code:	H141 - Storage, Bulking, And/Or Transfer Off Site--No Treatment/Reovery (H010-H129) Or (H131-H135)
Quantity Tons:	0.006
Waste Quantity:	12
Quantity Unit:	P
Additional Code 1:	Not reported
Additional Code 2:	Not reported
Additional Code 3:	Not reported
Additional Code 4:	Not reported
Additional Code 5:	Not reported
Shipment Date:	20120406
Creation Date:	Not reported
Receipt Date:	Not reported
Manifest ID:	000281542PSC
Trans EPA ID:	CAD008364432
Trans Name:	RHO CHEM LLC
Trans 2 EPA ID:	CAD983649880
Trans 2 Name:	PSC ENVIRONMENTAL SERVICES OF POMONA LP
TSDf EPA ID:	CAD008364432
Trans Name:	RHO CHEM LLC
TSDf Alt EPA ID:	Not reported
TSDf Alt Name:	Not reported
Waste Code Description:	181 - Other inorganic solid waste Organics
RCRA Code:	D009
Meth Code:	H141 - Storage, Bulking, And/Or Transfer Off Site--No Treatment/Reovery (H010-H129) Or (H131-H135)
Quantity Tons:	0.008
Waste Quantity:	16
Quantity Unit:	P
Additional Code 1:	Not reported
Additional Code 2:	Not reported
Additional Code 3:	Not reported
Additional Code 4:	Not reported
Additional Code 5:	Not reported
Shipment Date:	20120406
Creation Date:	Not reported
Receipt Date:	Not reported
Manifest ID:	000281542PSC
Trans EPA ID:	CAD008364432
Trans Name:	RHO CHEM LLC
Trans 2 EPA ID:	CAD983649880
Trans 2 Name:	PSC ENVIRONMENTAL SERVICES OF POMONA LP
TSDf EPA ID:	CAD008364432
Trans Name:	RHO CHEM LLC
TSDf Alt EPA ID:	Not reported
TSDf Alt Name:	Not reported
Waste Code Description:	- Not reported
RCRA Code:	Not reported

Map ID
Direction
Distance
Elevation

MAP FINDINGS

Site

Database(s)

EDR ID Number
EPA ID Number

BED BATH & BEYOND #1136 (Continued)

S113799446

Meth Code:	H141 - Storage, Bulking, And/Or Transfer Off Site--No Treatment/Reovery (H010-H129) Or (H131-H135)
Quantity Tons:	0.0025
Waste Quantity:	5
Quantity Unit:	P
Additional Code 1:	Not reported
Additional Code 2:	Not reported
Additional Code 3:	Not reported
Additional Code 4:	Not reported
Additional Code 5:	Not reported
Shipment Date:	20120406
Creation Date:	Not reported
Receipt Date:	Not reported
Manifest ID:	000281542PSC
Trans EPA ID:	CAD008364432
Trans Name:	RHO CHEM LLC
Trans 2 EPA ID:	CAD983649880
Trans 2 Name:	PSC ENVIRONMENTAL SERVICES OF POMONA LP
TSDf EPA ID:	CAD008364432
Trans Name:	RHO CHEM LLC
TSDf Alt EPA ID:	Not reported
TSDf Alt Name:	Not reported
Waste Code Description:	122 - Alkaline solution without metals (pH > 12.5
RCRA Code:	D002
Meth Code:	H141 - Storage, Bulking, And/Or Transfer Off Site--No Treatment/Reovery (H010-H129) Or (H131-H135)
Quantity Tons:	0.0105
Waste Quantity:	21
Quantity Unit:	P
Additional Code 1:	Not reported
Additional Code 2:	Not reported
Additional Code 3:	Not reported
Additional Code 4:	Not reported
Additional Code 5:	Not reported
Shipment Date:	20120406
Creation Date:	8/2/2012 22:15:07
Receipt Date:	20120411
Manifest ID:	000281542PSC
Trans EPA ID:	CAD008364432
Trans Name:	RHO CHEM LLC
Trans 2 EPA ID:	CAD983649880
Trans 2 Name:	PSC ENVIRONMENTAL SERVICES OF POMONA LP
TSDf EPA ID:	CAD008364432
Trans Name:	RHO CHEM LLC
TSDf Alt EPA ID:	Not reported
TSDf Alt Name:	Not reported
Waste Code Description:	791 - Liquids with pH < 2 792 Liquids with pH < 2 with metals
RCRA Code:	D002
Meth Code:	H141 - Storage, Bulking, And/Or Transfer Off Site--No Treatment/Reovery (H010-H129) Or (H131-H135)
Quantity Tons:	0.0035
Waste Quantity:	7
Quantity Unit:	P
Additional Code 1:	Not reported
Additional Code 2:	Not reported

Map ID
Direction
Distance
Elevation

MAP FINDINGS

Site

Database(s)

EDR ID Number
EPA ID Number

BED BATH & BEYOND #1136 (Continued)

S113799446

Additional Code 3:	Not reported
Additional Code 4:	Not reported
Additional Code 5:	Not reported
Shipment Date:	20120406
Creation Date:	8/2/2012 22:15:07
Receipt Date:	20120411
Manifest ID:	000281542PSC
Trans EPA ID:	CAD008364432
Trans Name:	RHO CHEM LLC
Trans 2 EPA ID:	CAD983649880
Trans 2 Name:	PSC ENVIRONMENTAL SERVICES OF POMONA LP
TSDf EPA ID:	CAD008364432
Trans Name:	RHO CHEM LLC
TSDf Alt EPA ID:	Not reported
TSDf Alt Name:	Not reported
Waste Code Description:	141 - Off-specification, aged, or surplus inorganics
RCRA Code:	D001
Meth Code:	H141 - Storage, Bulking, And/Or Transfer Off Site--No Treatment/Reovery (H010-H129) Or (H131-H135)
Quantity Tons:	Not reported
Waste Quantity:	Not reported
Quantity Unit:	P
Additional Code 1:	Not reported
Additional Code 2:	Not reported
Additional Code 3:	Not reported
Additional Code 4:	Not reported
Additional Code 5:	Not reported
Shipment Date:	20120406
Creation Date:	8/2/2012 22:15:07
Receipt Date:	20120411
Manifest ID:	000281542PSC
Trans EPA ID:	CAD008364432
Trans Name:	RHO CHEM LLC
Trans 2 EPA ID:	CAD983649880
Trans 2 Name:	PSC ENVIRONMENTAL SERVICES OF POMONA LP
TSDf EPA ID:	CAD008364432
Trans Name:	RHO CHEM LLC
TSDf Alt EPA ID:	Not reported
TSDf Alt Name:	Not reported
Waste Code Description:	214 - Unspecified solvent mixture
RCRA Code:	U002
Meth Code:	H141 - Storage, Bulking, And/Or Transfer Off Site--No Treatment/Reovery (H010-H129) Or (H131-H135)
Quantity Tons:	0.004
Waste Quantity:	8
Quantity Unit:	P
Additional Code 1:	D001
Additional Code 2:	Not reported
Additional Code 3:	Not reported
Additional Code 4:	Not reported
Additional Code 5:	Not reported
Additional Info:	
Year:	2014
Gen EPA ID:	CAL000363054

Map ID
Direction
Distance
Elevation

MAP FINDINGS

Site

Database(s)

EDR ID Number
EPA ID Number

BED BATH & BEYOND #1136 (Continued)

S113799446

Shipment Date:	20141215
Creation Date:	3/6/2015 22:15:05
Receipt Date:	20141218
Manifest ID:	000909636PSC
Trans EPA ID:	CAD008364432
Trans Name:	RHO CHEM LLC
Trans 2 EPA ID:	CAD983649880
Trans 2 Name:	PSC ENVIRONMENTAL SERVICES OF POMONA LP
TSDf EPA ID:	CAD008364432
Trans Name:	RHO CHEM LLC
TSDf Alt EPA ID:	Not reported
TSDf Alt Name:	Not reported
Waste Code Description:	- Not reported
RCRA Code:	Not reported
Meth Code:	H141 - Storage, Bulking, And/Or Transfer Off Site--No Treatment/Reovery (H010-H129) Or (H131-H135)
Quantity Tons:	0.0095
Waste Quantity:	19
Quantity Unit:	P
Additional Code 1:	Not reported
Additional Code 2:	Not reported
Additional Code 3:	Not reported
Additional Code 4:	Not reported
Additional Code 5:	Not reported
Shipment Date:	20141215
Creation Date:	3/6/2015 22:15:05
Receipt Date:	20141218
Manifest ID:	000909636PSC
Trans EPA ID:	CAD008364432
Trans Name:	RHO CHEM LLC
Trans 2 EPA ID:	CAD983649880
Trans 2 Name:	PSC ENVIRONMENTAL SERVICES OF POMONA LP
TSDf EPA ID:	CAD008364432
Trans Name:	RHO CHEM LLC
TSDf Alt EPA ID:	Not reported
TSDf Alt Name:	Not reported
Waste Code Description:	791 - Liquids with pH < 2 792 Liquids with pH < 2 with metals
RCRA Code:	D002
Meth Code:	H141 - Storage, Bulking, And/Or Transfer Off Site--No Treatment/Reovery (H010-H129) Or (H131-H135)
Quantity Tons:	0.0035
Waste Quantity:	7
Quantity Unit:	P
Additional Code 1:	Not reported
Additional Code 2:	Not reported
Additional Code 3:	Not reported
Additional Code 4:	Not reported
Additional Code 5:	Not reported
Shipment Date:	20141215
Creation Date:	3/6/2015 22:15:05
Receipt Date:	20141218
Manifest ID:	000909636PSC
Trans EPA ID:	CAD008364432
Trans Name:	RHO CHEM LLC
Trans 2 EPA ID:	CAD983649880

Map ID
Direction
Distance
Elevation

MAP FINDINGS

Site

Database(s)

EDR ID Number
EPA ID Number

BED BATH & BEYOND #1136 (Continued)

S113799446

Trans 2 Name:	PSC ENVIRONMENTAL SERVICES OF POMONA LP
TSDf EPA ID:	CAD008364432
Trans Name:	RHO CHEM LLC
TSDf Alt EPA ID:	Not reported
TSDf Alt Name:	Not reported
Waste Code Description:	181 - Other inorganic solid waste Organics
RCRA Code:	D009
Meth Code:	H141 - Storage, Bulking, And/Or Transfer Off Site--No Treatment/Reovery (H010-H129) Or (H131-H135)
Quantity Tons:	0.0045
Waste Quantity:	9
Quantity Unit:	P
Additional Code 1:	Not reported
Additional Code 2:	Not reported
Additional Code 3:	Not reported
Additional Code 4:	Not reported
Additional Code 5:	Not reported
Shipment Date:	20141215
Creation Date:	3/6/2015 22:15:05
Receipt Date:	20141218
Manifest ID:	000909636PSC
Trans EPA ID:	CAD008364432
Trans Name:	RHO CHEM LLC
Trans 2 EPA ID:	CAD983649880
Trans 2 Name:	PSC ENVIRONMENTAL SERVICES OF POMONA LP
TSDf EPA ID:	CAD008364432
Trans Name:	RHO CHEM LLC
TSDf Alt EPA ID:	Not reported
TSDf Alt Name:	Not reported
Waste Code Description:	331 - Off-specification, aged, or surplus organics
RCRA Code:	D001
Meth Code:	H141 - Storage, Bulking, And/Or Transfer Off Site--No Treatment/Reovery (H010-H129) Or (H131-H135)
Quantity Tons:	0.004
Waste Quantity:	8
Quantity Unit:	P
Additional Code 1:	Not reported
Additional Code 2:	Not reported
Additional Code 3:	Not reported
Additional Code 4:	Not reported
Additional Code 5:	Not reported
Shipment Date:	20140707
Creation Date:	8/26/2014 22:15:12
Receipt Date:	20140715
Manifest ID:	000803851PSC
Trans EPA ID:	CAD008364432
Trans Name:	RHO CHEM LLC
Trans 2 EPA ID:	CAD983649880
Trans 2 Name:	PSC ENVIRONMENTAL SERVICES OF POMONA LP
TSDf EPA ID:	CAD008364432
Trans Name:	RHO CHEM LLC
TSDf Alt EPA ID:	Not reported
TSDf Alt Name:	Not reported
Waste Code Description:	- Not reported
RCRA Code:	D002

Map ID
Direction
Distance
Elevation

MAP FINDINGS

Site

Database(s)

EDR ID Number
EPA ID Number

BED BATH & BEYOND #1136 (Continued)

S113799446

Meth Code:	H141 - Storage, Bulking, And/Or Transfer Off Site--No Treatment/Reovery (H010-H129) Or (H131-H135)
Quantity Tons:	0.006
Waste Quantity:	12
Quantity Unit:	P
Additional Code 1:	Not reported
Additional Code 2:	Not reported
Additional Code 3:	Not reported
Additional Code 4:	Not reported
Additional Code 5:	Not reported
Shipment Date:	20140128
Creation Date:	7/3/2014 22:15:07
Receipt Date:	20140206
Manifest ID:	000684757PSC
Trans EPA ID:	CAD008364432
Trans Name:	RHO CHEM LLC
Trans 2 EPA ID:	CAD983649880
Trans 2 Name:	PSC ENVIRONMENTAL SERVICES OF POMONA LP
TSDf EPA ID:	CAD008364432
Trans Name:	RHO CHEM LLC
TSDf Alt EPA ID:	Not reported
TSDf Alt Name:	Not reported
Waste Code Description:	135 - Unspecified aqueous solution
RCRA Code:	Not reported
Meth Code:	H141 - Storage, Bulking, And/Or Transfer Off Site--No Treatment/Reovery (H010-H129) Or (H131-H135)
Quantity Tons:	0.001
Waste Quantity:	2
Quantity Unit:	P
Additional Code 1:	Not reported
Additional Code 2:	Not reported
Additional Code 3:	Not reported
Additional Code 4:	Not reported
Additional Code 5:	Not reported
Shipment Date:	20140128
Creation Date:	7/3/2014 22:15:07
Receipt Date:	20140206
Manifest ID:	000684757PSC
Trans EPA ID:	CAD008364432
Trans Name:	RHO CHEM LLC
Trans 2 EPA ID:	CAD983649880
Trans 2 Name:	PSC ENVIRONMENTAL SERVICES OF POMONA LP
TSDf EPA ID:	CAD008364432
Trans Name:	RHO CHEM LLC
TSDf Alt EPA ID:	Not reported
TSDf Alt Name:	Not reported
Waste Code Description:	331 - Off-specification, aged, or surplus organics
RCRA Code:	D001
Meth Code:	H141 - Storage, Bulking, And/Or Transfer Off Site--No Treatment/Reovery (H010-H129) Or (H131-H135)
Quantity Tons:	0.002
Waste Quantity:	4
Quantity Unit:	P
Additional Code 1:	Not reported
Additional Code 2:	Not reported

Map ID
Direction
Distance
Elevation

MAP FINDINGS

Site

Database(s)

EDR ID Number
EPA ID Number

BED BATH & BEYOND #1136 (Continued)

S113799446

Additional Code 3: Not reported
Additional Code 4: Not reported
Additional Code 5: Not reported

Shipment Date: 20140128
Creation Date: 7/3/2014 22:15:07
Receipt Date: 20140206
Manifest ID: 000684757PSC
Trans EPA ID: CAD008364432
Trans Name: RHO CHEM LLC
Trans 2 EPA ID: CAD983649880
Trans 2 Name: PSC ENVIRONMENTAL SERVICES OF POMONA LP
TSDF EPA ID: CAD008364432
Trans Name: RHO CHEM LLC
TSDF Alt EPA ID: Not reported
TSDF Alt Name: Not reported
Waste Code Description: - Not reported
RCRA Code: Not reported
Meth Code: H141 - Storage, Bulking, And/Or Transfer Off Site--No Treatment/Reovery (H010-H129) Or (H131-H135)

Quantity Tons: 0.001
Waste Quantity: 2
Quantity Unit: P
Additional Code 1: Not reported
Additional Code 2: Not reported
Additional Code 3: Not reported
Additional Code 4: Not reported
Additional Code 5: Not reported

Additional Info:

Year: 2011
Gen EPA ID: CAL000363054

Shipment Date: 20110804
Creation Date: 7/25/2012 18:30:17
Receipt Date: 20110808
Manifest ID: 000126215MWI
Trans EPA ID: CAD008364432
Trans Name: RHO CHEM LLC
Trans 2 EPA ID: CAD983649880
Trans 2 Name: PSC ENVIRONMENTAL SERVICES OF POMONA LP
TSDF EPA ID: CAD008364432
Trans Name: RHO CHEM LLC
TSDF Alt EPA ID: Not reported
TSDF Alt Name: Not reported
Waste Code Description: 331 - Off-specification, aged, or surplus organics
RCRA Code: D001
Meth Code: H141 - Storage, Bulking, And/Or Transfer Off Site--No Treatment/Reovery (H010-H129) Or (H131-H135)

Quantity Tons: 0.003
Waste Quantity: 6
Quantity Unit: P
Additional Code 1: Not reported
Additional Code 2: Not reported
Additional Code 3: Not reported
Additional Code 4: Not reported
Additional Code 5: Not reported

Map ID
Direction
Distance
Elevation

MAP FINDINGS

Site

Database(s)

EDR ID Number
EPA ID Number

BED BATH & BEYOND #1136 (Continued)

S113799446

Shipment Date: 20110804
Creation Date: 7/25/2012 18:30:17
Receipt Date: 20110808
Manifest ID: 000126215MWI
Trans EPA ID: CAD008364432
Trans Name: RHO CHEM LLC
Trans 2 EPA ID: CAD983649880
Trans 2 Name: PSC ENVIRONMENTAL SERVICES OF POMONA LP
TSDF EPA ID: CAD008364432
Trans Name: RHO CHEM LLC
TSDF Alt EPA ID: Not reported
TSDF Alt Name: Not reported
Waste Code Description: 214 - Unspecified solvent mixture
RCRA Code: U002
Meth Code: H141 - Storage, Bulking, And/Or Transfer Off Site--No
Treatment/Reovery (H010-H129) Or (H131-H135)

Quantity Tons: 0.002
Waste Quantity: 4
Quantity Unit: P
Additional Code 1: D001
Additional Code 2: Not reported
Additional Code 3: Not reported
Additional Code 4: Not reported
Additional Code 5: Not reported

Shipment Date: 20110804
Creation Date: 7/25/2012 18:30:17
Receipt Date: 20110808
Manifest ID: 000126215MWI
Trans EPA ID: CAD008364432
Trans Name: RHO CHEM LLC
Trans 2 EPA ID: CAD983649880
Trans 2 Name: PSC ENVIRONMENTAL SERVICES OF POMONA LP
TSDF EPA ID: CAD008364432
Trans Name: RHO CHEM LLC
TSDF Alt EPA ID: Not reported
TSDF Alt Name: Not reported
Waste Code Description: - Not reported
RCRA Code: Not reported
Meth Code: H141 - Storage, Bulking, And/Or Transfer Off Site--No
Treatment/Reovery (H010-H129) Or (H131-H135)

Quantity Tons: Not reported
Waste Quantity: Not reported
Quantity Unit: Not reported
Additional Code 1: Not reported
Additional Code 2: Not reported
Additional Code 3: Not reported
Additional Code 4: Not reported
Additional Code 5: Not reported

Shipment Date: 20110804
Creation Date: Not reported
Receipt Date: Not reported
Manifest ID: 000126215MWI
Trans EPA ID: CAD008364432
Trans Name: RHO CHEM LLC
Trans 2 EPA ID: CAD983649880

Map ID
Direction
Distance
Elevation

MAP FINDINGS

Site

Database(s)

EDR ID Number
EPA ID Number

BED BATH & BEYOND #1136 (Continued)

S113799446

Trans 2 Name:	PSC ENVIRONMENTAL SERVICES OF POMONA LP
TSDF EPA ID:	CAD008364432
Trans Name:	RHO CHEM LLC
TSDF Alt EPA ID:	Not reported
TSDF Alt Name:	Not reported
Waste Code Description:	- Not reported
RCRA Code:	Not reported
Meth Code:	H141 - Storage, Bulking, And/Or Transfer Off Site--No Treatment/Reovery (H010-H129) Or (H131-H135)
Quantity Tons:	Not reported
Waste Quantity:	Not reported
Quantity Unit:	Not reported
Additional Code 1:	Not reported
Additional Code 2:	Not reported
Additional Code 3:	Not reported
Additional Code 4:	Not reported
Additional Code 5:	Not reported
Shipment Date:	20110804
Creation Date:	Not reported
Receipt Date:	Not reported
Manifest ID:	000126215MWI
Trans EPA ID:	CAD008364432
Trans Name:	RHO CHEM LLC
Trans 2 EPA ID:	CAD983649880
Trans 2 Name:	PSC ENVIRONMENTAL SERVICES OF POMONA LP
TSDF EPA ID:	CAD008364432
Trans Name:	RHO CHEM LLC
TSDF Alt EPA ID:	Not reported
TSDF Alt Name:	Not reported
Waste Code Description:	122 - Alkaline solution without metals (pH > 12.5
RCRA Code:	D002
Meth Code:	H141 - Storage, Bulking, And/Or Transfer Off Site--No Treatment/Reovery (H010-H129) Or (H131-H135)
Quantity Tons:	0.0095
Waste Quantity:	19
Quantity Unit:	P
Additional Code 1:	Not reported
Additional Code 2:	Not reported
Additional Code 3:	Not reported
Additional Code 4:	Not reported
Additional Code 5:	Not reported
Shipment Date:	20110804
Creation Date:	Not reported
Receipt Date:	Not reported
Manifest ID:	000126215MWI
Trans EPA ID:	CAD008364432
Trans Name:	RHO CHEM LLC
Trans 2 EPA ID:	CAD983649880
Trans 2 Name:	PSC ENVIRONMENTAL SERVICES OF POMONA LP
TSDF EPA ID:	CAD008364432
Trans Name:	RHO CHEM LLC
TSDF Alt EPA ID:	Not reported
TSDF Alt Name:	Not reported
Waste Code Description:	181 - Other inorganic solid waste Organics
RCRA Code:	D009

Map ID
Direction
Distance
Elevation

MAP FINDINGS

Site

Database(s)

EDR ID Number
EPA ID Number

BED BATH & BEYOND #1136 (Continued)

S113799446

Meth Code: H141 - Storage, Bulking, And/Or Transfer Off Site--No
Treatment/Reovery (H010-H129) Or (H131-H135)
Quantity Tons: 0.003
Waste Quantity: 6
Quantity Unit: P
Additional Code 1: Not reported
Additional Code 2: Not reported
Additional Code 3: Not reported
Additional Code 4: Not reported
Additional Code 5: Not reported

Shipment Date: 20110804
Creation Date: 7/25/2012 18:30:17
Receipt Date: 20110808
Manifest ID: 000126215MWI
Trans EPA ID: CAD008364432
Trans Name: RHO CHEM LLC
Trans 2 EPA ID: CAD983649880
Trans 2 Name: PSC ENVIRONMENTAL SERVICES OF POMONA LP
TSDF EPA ID: CAD008364432
Trans Name: RHO CHEM LLC
TSDF Alt EPA ID: Not reported
TSDF Alt Name: Not reported
Waste Code Description: - Not reported
RCRA Code: Not reported
Meth Code: H141 - Storage, Bulking, And/Or Transfer Off Site--No
Treatment/Reovery (H010-H129) Or (H131-H135)
Quantity Tons: Not reported
Waste Quantity: Not reported
Quantity Unit: Not reported
Additional Code 1: Not reported
Additional Code 2: Not reported
Additional Code 3: Not reported
Additional Code 4: Not reported
Additional Code 5: Not reported

Additional Info:
Year: 2015
Gen EPA ID: CAL000363054

Shipment Date: 20151130
Creation Date: 2/5/2016 22:15:30
Receipt Date: 20151207
Manifest ID: 001152992PSC
Trans EPA ID: CAD008364432
Trans Name: RHO CHEM LLC
Trans 2 EPA ID: CAD983649880
Trans 2 Name: PSC ENVIRONMENTAL SERVICES OF POMONA LP
TSDF EPA ID: CAD008364432
Trans Name: RHO CHEM LLC
TSDF Alt EPA ID: Not reported
TSDF Alt Name: Not reported
Waste Code Description: 331 - Off-specification, aged, or surplus organics
RCRA Code: D001
Meth Code: H141 - Storage, Bulking, And/Or Transfer Off Site--No
Treatment/Reovery (H010-H129) Or (H131-H135)
Quantity Tons: 0.005

Map ID
Direction
Distance
Elevation

MAP FINDINGS

Site

Database(s)

EDR ID Number
EPA ID Number

BED BATH & BEYOND #1136 (Continued)

S113799446

Waste Quantity:	10
Quantity Unit:	P
Additional Code 1:	Not reported
Additional Code 2:	Not reported
Additional Code 3:	Not reported
Additional Code 4:	Not reported
Additional Code 5:	Not reported
Shipment Date:	20150601
Creation Date:	8/10/2015 22:15:21
Receipt Date:	20150604
Manifest ID:	001028116PSC
Trans EPA ID:	CAD008364432
Trans Name:	RHO CHEM LLC
Trans 2 EPA ID:	CAD983649880
Trans 2 Name:	PSC ENVIRONMENTAL SERVICES OF POMONA LP
TSDf EPA ID:	CAD008364432
Trans Name:	RHO CHEM LLC
TSDf Alt EPA ID:	Not reported
TSDf Alt Name:	Not reported
Waste Code Description:	214 - Unspecified solvent mixture
RCRA Code:	U002
Meth Code:	H061 - Fuel Blending Prior To Energy Recovery At Another Site
Quantity Tons:	0.0135
Waste Quantity:	27
Quantity Unit:	P
Additional Code 1:	D001
Additional Code 2:	Not reported
Additional Code 3:	Not reported
Additional Code 4:	Not reported
Additional Code 5:	Not reported
Shipment Date:	20150601
Creation Date:	8/10/2015 22:15:21
Receipt Date:	20150604
Manifest ID:	001028116PSC
Trans EPA ID:	CAD008364432
Trans Name:	RHO CHEM LLC
Trans 2 EPA ID:	CAD983649880
Trans 2 Name:	PSC ENVIRONMENTAL SERVICES OF POMONA LP
TSDf EPA ID:	CAD008364432
Trans Name:	RHO CHEM LLC
TSDf Alt EPA ID:	Not reported
TSDf Alt Name:	Not reported
Waste Code Description:	181 - Other inorganic solid waste Organics
RCRA Code:	D009
Meth Code:	H141 - Storage, Bulking, And/Or Transfer Off Site--No Treatment/Recovery (H010-H129) Or (H131-H135)
Quantity Tons:	0.0095
Waste Quantity:	19
Quantity Unit:	P
Additional Code 1:	Not reported
Additional Code 2:	Not reported
Additional Code 3:	Not reported
Additional Code 4:	Not reported
Additional Code 5:	Not reported

Map ID
Direction
Distance
Elevation

MAP FINDINGS

Site

Database(s)

EDR ID Number
EPA ID Number

BED BATH & BEYOND #1136 (Continued)

S113799446

Shipment Date: 20150601
Creation Date: 8/10/2015 22:15:21
Receipt Date: 20150604
Manifest ID: 001028116PSC
Trans EPA ID: CAD008364432
Trans Name: RHO CHEM LLC
Trans 2 EPA ID: CAD983649880
Trans 2 Name: PSC ENVIRONMENTAL SERVICES OF POMONA LP
TSDF EPA ID: CAD008364432
Trans Name: RHO CHEM LLC
TSDF Alt EPA ID: Not reported
TSDF Alt Name: Not reported
Waste Code Description: 331 - Off-specification, aged, or surplus organics
RCRA Code: D001
Meth Code: H141 - Storage, Bulking, And/Or Transfer Off Site--No
Treatment/Reovery (H010-H129) Or (H131-H135)

Quantity Tons: 0.0055
Waste Quantity: 11
Quantity Unit: P
Additional Code 1: Not reported
Additional Code 2: Not reported
Additional Code 3: Not reported
Additional Code 4: Not reported
Additional Code 5: Not reported

Shipment Date: 20150601
Creation Date: 8/10/2015 22:15:21
Receipt Date: 20150604
Manifest ID: 001028116PSC
Trans EPA ID: CAD008364432
Trans Name: RHO CHEM LLC
Trans 2 EPA ID: CAD983649880
Trans 2 Name: PSC ENVIRONMENTAL SERVICES OF POMONA LP
TSDF EPA ID: CAD008364432
Trans Name: RHO CHEM LLC
TSDF Alt EPA ID: Not reported
TSDF Alt Name: Not reported
Waste Code Description: 122 - Alkaline solution without metals (pH > 12.5
RCRA Code: D002
Meth Code: H141 - Storage, Bulking, And/Or Transfer Off Site--No
Treatment/Reovery (H010-H129) Or (H131-H135)

Quantity Tons: 0.0115
Waste Quantity: 23
Quantity Unit: P
Additional Code 1: Not reported
Additional Code 2: Not reported
Additional Code 3: Not reported
Additional Code 4: Not reported
Additional Code 5: Not reported

Additional Info:
Year: 2016
Gen EPA ID: CAL000363054

Shipment Date: 20151130
Creation Date: 2/5/2016 22:15:30
Receipt Date: 20151207

Map ID
Direction
Distance
Elevation

MAP FINDINGS

Site

Database(s)

EDR ID Number
EPA ID Number

BED BATH & BEYOND #1136 (Continued)

S113799446

Manifest ID:	001152992PSC
Trans EPA ID:	CAD008364432
Trans Name:	RHO CHEM LLC
Trans 2 EPA ID:	CAD983649880
Trans 2 Name:	PSC ENVIRONMENTAL SERVICES OF POMONA LP
TSDf EPA ID:	CAD008364432
Trans Name:	RHO CHEM LLC
TSDf Alt EPA ID:	Not reported
TSDf Alt Name:	Not reported
Waste Code Description:	331 - Off-specification, aged, or surplus organics
RCRA Code:	D001
Meth Code:	H141 - Storage, Bulking, And/Or Transfer Off Site--No Treatment/Recovery (H010-H129) Or (H131-H135)
Quantity Tons:	0.005
Waste Quantity:	10
Quantity Unit:	P
Additional Code 1:	Not reported
Additional Code 2:	Not reported
Additional Code 3:	Not reported
Additional Code 4:	Not reported
Additional Code 5:	Not reported
Shipment Date:	20150601
Creation Date:	8/10/2015 22:15:21
Receipt Date:	20150604
Manifest ID:	001028116PSC
Trans EPA ID:	CAD008364432
Trans Name:	RHO CHEM LLC
Trans 2 EPA ID:	CAD983649880
Trans 2 Name:	PSC ENVIRONMENTAL SERVICES OF POMONA LP
TSDf EPA ID:	CAD008364432
Trans Name:	RHO CHEM LLC
TSDf Alt EPA ID:	Not reported
TSDf Alt Name:	Not reported
Waste Code Description:	214 - Unspecified solvent mixture
RCRA Code:	U002
Meth Code:	H061 - Fuel Blending Prior To Energy Recovery At Another Site
Quantity Tons:	0.0135
Waste Quantity:	27
Quantity Unit:	P
Additional Code 1:	D001
Additional Code 2:	Not reported
Additional Code 3:	Not reported
Additional Code 4:	Not reported
Additional Code 5:	Not reported
Shipment Date:	20150601
Creation Date:	8/10/2015 22:15:21
Receipt Date:	20150604
Manifest ID:	001028116PSC
Trans EPA ID:	CAD008364432
Trans Name:	RHO CHEM LLC
Trans 2 EPA ID:	CAD983649880
Trans 2 Name:	PSC ENVIRONMENTAL SERVICES OF POMONA LP
TSDf EPA ID:	CAD008364432
Trans Name:	RHO CHEM LLC
TSDf Alt EPA ID:	Not reported

Map ID
Direction
Distance
Elevation

MAP FINDINGS

Site

Database(s)

EDR ID Number
EPA ID Number

BED BATH & BEYOND #1136 (Continued)

S113799446

TSDf Alt Name:	Not reported
Waste Code Description:	181 - Other inorganic solid waste Organics
RCRA Code:	D009
Meth Code:	H141 - Storage, Bulking, And/Or Transfer Off Site--No Treatment/Reovery (H010-H129) Or (H131-H135)
Quantity Tons:	0.0095
Waste Quantity:	19
Quantity Unit:	P
Additional Code 1:	Not reported
Additional Code 2:	Not reported
Additional Code 3:	Not reported
Additional Code 4:	Not reported
Additional Code 5:	Not reported
Shipment Date:	20150601
Creation Date:	8/10/2015 22:15:21
Receipt Date:	20150604
Manifest ID:	001028116PSC
Trans EPA ID:	CAD008364432
Trans Name:	RHO CHEM LLC
Trans 2 EPA ID:	CAD983649880
Trans 2 Name:	PSC ENVIRONMENTAL SERVICES OF POMONA LP
TSDf EPA ID:	CAD008364432
Trans Name:	RHO CHEM LLC
TSDf Alt EPA ID:	Not reported
TSDf Alt Name:	Not reported
Waste Code Description:	331 - Off-specification, aged, or surplus organics
RCRA Code:	D001
Meth Code:	H141 - Storage, Bulking, And/Or Transfer Off Site--No Treatment/Reovery (H010-H129) Or (H131-H135)
Quantity Tons:	0.0055
Waste Quantity:	11
Quantity Unit:	P
Additional Code 1:	Not reported
Additional Code 2:	Not reported
Additional Code 3:	Not reported
Additional Code 4:	Not reported
Additional Code 5:	Not reported
Shipment Date:	20150601
Creation Date:	8/10/2015 22:15:21
Receipt Date:	20150604
Manifest ID:	001028116PSC
Trans EPA ID:	CAD008364432
Trans Name:	RHO CHEM LLC
Trans 2 EPA ID:	CAD983649880
Trans 2 Name:	PSC ENVIRONMENTAL SERVICES OF POMONA LP
TSDf EPA ID:	CAD008364432
Trans Name:	RHO CHEM LLC
TSDf Alt EPA ID:	Not reported
TSDf Alt Name:	Not reported
Waste Code Description:	122 - Alkaline solution without metals (pH > 12.5)
RCRA Code:	D002
Meth Code:	H141 - Storage, Bulking, And/Or Transfer Off Site--No Treatment/Reovery (H010-H129) Or (H131-H135)
Quantity Tons:	0.0115
Waste Quantity:	23

Map ID
Direction
Distance
Elevation

MAP FINDINGS

Site

Database(s)

EDR ID Number
EPA ID Number

BED BATH & BEYOND #1136 (Continued)

S113799446

Quantity Unit: P
Additional Code 1: Not reported
Additional Code 2: Not reported
Additional Code 3: Not reported
Additional Code 4: Not reported
Additional Code 5: Not reported

Additional Info:

Year: 2013
Gen EPA ID: CAL000363054

Shipment Date: 20130820
Creation Date: 10/25/2013 22:15:16
Receipt Date: 20130903
Manifest ID: 000582512PSC
Trans EPA ID: CAD008364432
Trans Name: RHO CHEM LLC
Trans 2 EPA ID: CAD983649880
Trans 2 Name: PSC ENVIRONMENTAL SERVICES OF POMONA LP
TSDF EPA ID: CAD008364432
Trans Name: RHO CHEM LLC
TSDF Alt EPA ID: Not reported
TSDF Alt Name: Not reported
Waste Code Description: 331 - Off-specification, aged, or surplus organics
RCRA Code: D001
Meth Code: H141 - Storage, Bulking, And/Or Transfer Off Site--No Treatment/Recovery (H010-H129) Or (H131-H135)

Quantity Tons: 0.0025
Waste Quantity: 5
Quantity Unit: P
Additional Code 1: Not reported
Additional Code 2: Not reported
Additional Code 3: Not reported
Additional Code 4: Not reported
Additional Code 5: Not reported

Shipment Date: 20130820
Creation Date: 10/25/2013 22:15:16
Receipt Date: 20130903
Manifest ID: 000582512PSC
Trans EPA ID: CAD008364432
Trans Name: RHO CHEM LLC
Trans 2 EPA ID: CAD983649880
Trans 2 Name: PSC ENVIRONMENTAL SERVICES OF POMONA LP
TSDF EPA ID: CAD008364432
Trans Name: RHO CHEM LLC
TSDF Alt EPA ID: Not reported
TSDF Alt Name: Not reported
Waste Code Description: - Not reported
RCRA Code: Not reported
Meth Code: H141 - Storage, Bulking, And/Or Transfer Off Site--No Treatment/Recovery (H010-H129) Or (H131-H135)

Quantity Tons: 0.002
Waste Quantity: 4
Quantity Unit: P
Additional Code 1: Not reported
Additional Code 2: Not reported

Map ID
Direction
Distance
Elevation

MAP FINDINGS

Site

Database(s)

EDR ID Number
EPA ID Number

BED BATH & BEYOND #1136 (Continued)

S113799446

Additional Code 3:	Not reported
Additional Code 4:	Not reported
Additional Code 5:	Not reported
Shipment Date:	20130820
Creation Date:	10/25/2013 22:15:16
Receipt Date:	20130903
Manifest ID:	000582512PSC
Trans EPA ID:	CAD008364432
Trans Name:	RHO CHEM LLC
Trans 2 EPA ID:	CAD983649880
Trans 2 Name:	PSC ENVIRONMENTAL SERVICES OF POMONA LP
TSDf EPA ID:	CAD008364432
Trans Name:	RHO CHEM LLC
TSDf Alt EPA ID:	Not reported
TSDf Alt Name:	Not reported
Waste Code Description:	181 - Other inorganic solid waste Organics
RCRA Code:	D009
Meth Code:	H141 - Storage, Bulking, And/Or Transfer Off Site--No Treatment/Reovery (H010-H129) Or (H131-H135)
Quantity Tons:	0.002
Waste Quantity:	4
Quantity Unit:	P
Additional Code 1:	Not reported
Additional Code 2:	Not reported
Additional Code 3:	Not reported
Additional Code 4:	Not reported
Additional Code 5:	Not reported
Shipment Date:	20130820
Creation Date:	10/25/2013 22:15:16
Receipt Date:	20130903
Manifest ID:	000582512PSC
Trans EPA ID:	CAD008364432
Trans Name:	RHO CHEM LLC
Trans 2 EPA ID:	CAD983649880
Trans 2 Name:	PSC ENVIRONMENTAL SERVICES OF POMONA LP
TSDf EPA ID:	CAD008364432
Trans Name:	RHO CHEM LLC
TSDf Alt EPA ID:	Not reported
TSDf Alt Name:	Not reported
Waste Code Description:	135 - Unspecified aqueous solution
RCRA Code:	Not reported
Meth Code:	H141 - Storage, Bulking, And/Or Transfer Off Site--No Treatment/Reovery (H010-H129) Or (H131-H135)
Quantity Tons:	0.004
Waste Quantity:	8
Quantity Unit:	P
Additional Code 1:	Not reported
Additional Code 2:	Not reported
Additional Code 3:	Not reported
Additional Code 4:	Not reported
Additional Code 5:	Not reported
Shipment Date:	20130312
Creation Date:	5/1/2013 22:15:05
Receipt Date:	20130315

Map ID
Direction
Distance
Elevation

MAP FINDINGS

Site

Database(s)

EDR ID Number
EPA ID Number

BED BATH & BEYOND #1136 (Continued)

S113799446

Manifest ID: 000476127PSC
Trans EPA ID: CAD008364432
Trans Name: RHO CHEM LLC
Trans 2 EPA ID: CAD983649880
Trans 2 Name: PSC ENVIRONMENTAL SERVICES OF POMONA LP
TSDF EPA ID: CAD008364432
Trans Name: RHO CHEM LLC
TSDF Alt EPA ID: Not reported
TSDF Alt Name: Not reported
Waste Code Description: 331 - Off-specification, aged, or surplus organics
RCRA Code: D001
Meth Code: H141 - Storage, Bulking, And/Or Transfer Off Site--No Treatment/Reovery (H010-H129) Or (H131-H135)

Quantity Tons: 0.005
Waste Quantity: 10
Quantity Unit: P
Additional Code 1: Not reported
Additional Code 2: Not reported
Additional Code 3: Not reported
Additional Code 4: Not reported
Additional Code 5: Not reported

Shipment Date: 20130312
Creation Date: 5/1/2013 22:15:05
Receipt Date: 20130315
Manifest ID: 000476127PSC
Trans EPA ID: CAD008364432
Trans Name: RHO CHEM LLC
Trans 2 EPA ID: CAD983649880
Trans 2 Name: PSC ENVIRONMENTAL SERVICES OF POMONA LP
TSDF EPA ID: CAD008364432
Trans Name: RHO CHEM LLC
TSDF Alt EPA ID: Not reported
TSDF Alt Name: Not reported
Waste Code Description: 122 - Alkaline solution without metals (pH > 12.5)
RCRA Code: D002
Meth Code: H141 - Storage, Bulking, And/Or Transfer Off Site--No Treatment/Reovery (H010-H129) Or (H131-H135)

Quantity Tons: 0.007
Waste Quantity: 14
Quantity Unit: P
Additional Code 1: Not reported
Additional Code 2: Not reported
Additional Code 3: Not reported
Additional Code 4: Not reported
Additional Code 5: Not reported

Shipment Date: 20130312
Creation Date: 5/1/2013 22:15:05
Receipt Date: 20130315
Manifest ID: 000476127PSC
Trans EPA ID: CAD008364432
Trans Name: RHO CHEM LLC
Trans 2 EPA ID: CAD983649880
Trans 2 Name: PSC ENVIRONMENTAL SERVICES OF POMONA LP
TSDF EPA ID: CAD008364432
Trans Name: RHO CHEM LLC

Map ID
Direction
Distance
Elevation

MAP FINDINGS

Site

Database(s)

EDR ID Number
EPA ID Number

BED BATH & BEYOND #1136 (Continued)

S113799446

TSDF Alt EPA ID: Not reported
TSDF Alt Name: Not reported
Waste Code Description: 135 - Unspecified aqueous solution
RCRA Code: Not reported
Meth Code: H141 - Storage, Bulking, And/Or Transfer Off Site--No Treatment/Reovery (H010-H129) Or (H131-H135)
Quantity Tons: 0.011
Waste Quantity: 22
Quantity Unit: P
Additional Code 1: Not reported
Additional Code 2: Not reported
Additional Code 3: Not reported
Additional Code 4: Not reported
Additional Code 5: Not reported

CERS:

Name: GROCERY OUTLET #357
Address: 29231 CENTRAL AVE
City,State,Zip: LAKE ELSINORE, CA 92532
Site ID: 97938
CERS ID: 10169515
CERS Description: Chemical Storage Facilities

Violations:

Site ID: 97938
Site Name: Grocery Outlet #357
Violation Date: 10-10-2018
Citation: HSC 6.95 25508(a)(1) - California Health and Safety Code, Chapter 6.95, Section(s) 25508(a)(1)
Violation Description: Failure to annually review and electronically certify that the business plan is complete and accurate on or before the annual due date.
Violation Notes: Returned to compliance on 10/18/2018.
Violation Division: Riverside County Department of Env Health
Violation Program: HMRRP
Violation Source: CERS,

Evaluation:

Eval General Type: Compliance Evaluation Inspection
Eval Date: 04-12-2021
Violations Found: No
Eval Type: Routine done by local agency
Eval Notes: Facility has been advised to dispose of current waste handled at the facility despite its small quantity amount. Also Facility Fire Extinguishers are currently being scheduled to be serviced.
Eval Division: Riverside County Department of Env Health
Eval Program: HW
Eval Source: CERS,

Eval General Type: Compliance Evaluation Inspection
Eval Date: 06-27-2018
Violations Found: No
Eval Type: Routine done by local agency
Eval Notes: Not reported
Eval Division: Riverside County Department of Env Health
Eval Program: HW
Eval Source: CERS,

Map ID
Direction
Distance
Elevation

MAP FINDINGS

Site

Database(s)

EDR ID Number
EPA ID Number

BED BATH & BEYOND #1136 (Continued)

S113799446

Eval General Type: Compliance Evaluation Inspection
Eval Date: 05-05-2015
Violations Found: No
Eval Type: Routine done by local agency
Eval Notes: Not reported
Eval Division: Riverside County Department of Env Health
Eval Program: HW
Eval Source: CERS,

Eval General Type: Compliance Evaluation Inspection
Eval Date: 06-27-2018
Violations Found: No
Eval Type: Routine done by local agency
Eval Notes: Not reported
Eval Division: Riverside County Department of Env Health
Eval Program: HMRRP
Eval Source: CERS,

Eval General Type: Other/Unknown
Eval Date: 10-10-2018
Violations Found: Yes
Eval Type: Other, not routine, done by local agency
Eval Notes: Not reported
Eval Division: Riverside County Department of Env Health
Eval Program: HMRRP
Eval Source: CERS,

Eval General Type: Compliance Evaluation Inspection
Eval Date: 04-12-2021
Violations Found: No
Eval Type: Routine done by local agency
Eval Notes: Not reported
Eval Division: Riverside County Department of Env Health
Eval Program: HMRRP
Eval Source: CERS,

Coordinates:
Site ID: 97938
Facility Name: Grocery Outlet #357
Env Int Type Code: HWG
Program ID: 10169515
Coord Name: Not reported
Ref Point Type Desc: Center of a facility or station.,
Latitude: 33.696020
Longitude: -117.336100

Affiliation:
Affiliation Type Desc: CUPA District
Entity Name: Riverside Cnty Env Health
Entity Title: Not reported
Affiliation Address: 4065 County Circle Drive, Room 104
Affiliation City: Riverside
Affiliation State: CA
Affiliation Country: Not reported
Affiliation Zip: 92503
Affiliation Phone: (951) 358-5055,

Map ID
Direction
Distance
Elevation

MAP FINDINGS

Site

Database(s)

EDR ID Number
EPA ID Number

BED BATH & BEYOND #1136 (Continued)

S113799446

Affiliation Type Desc: Environmental Contact
Entity Name: Eric Senges
Entity Title: Not reported
Affiliation Address: 29231 Central Ave
Affiliation City: Lake Elsinore
Affiliation State: CA
Affiliation Country: Not reported
Affiliation Zip: 92532
Affiliation Phone: ,

Affiliation Type Desc: Legal Owner
Entity Name: Eric Senges
Entity Title: Not reported
Affiliation Address: 29231 Central Ave
Affiliation City: Lake Elsinore
Affiliation State: CA
Affiliation Country: United States
Affiliation Zip: 92532
Affiliation Phone: (951) 471-6626,

Affiliation Type Desc: Operator
Entity Name: Eric Senges
Entity Title: Not reported
Affiliation Address: Not reported
Affiliation City: Not reported
Affiliation State: Not reported
Affiliation Country: Not reported
Affiliation Zip: Not reported
Affiliation Phone: (951) 471-6626,

Affiliation Type Desc: Facility Mailing Address
Entity Name: Mailing Address
Entity Title: Not reported
Affiliation Address: 29231 Central Ave
Affiliation City: Lake Elsinore
Affiliation State: CA
Affiliation Country: Not reported
Affiliation Zip: 92532
Affiliation Phone: ,

Affiliation Type Desc: Identification Signer
Entity Name: Eric Senges
Entity Title: Owner
Affiliation Address: Not reported
Affiliation City: Not reported
Affiliation State: Not reported
Affiliation Country: Not reported
Affiliation Zip: Not reported
Affiliation Phone: ,

Affiliation Type Desc: Parent Corporation
Entity Name: Grocery Outlet #357
Entity Title: Not reported
Affiliation Address: Not reported
Affiliation City: Not reported
Affiliation State: Not reported
Affiliation Country: Not reported

Map ID
Direction
Distance
Elevation

MAP FINDINGS

Site

Database(s)

EDR ID Number
EPA ID Number

BED BATH & BEYOND #1136 (Continued)

S113799446

Affiliation Zip: Not reported
Affiliation Phone: ,

Affiliation Type Desc: Document Preparer
Entity Name: Eric Senges
Entity Title: Not reported
Affiliation Address: Not reported
Affiliation City: Not reported
Affiliation State: Not reported
Affiliation Country: Not reported
Affiliation Zip: Not reported
Affiliation Phone: ,

HWTS:

Name: BED BATH & BEYOND #1136
Address: 29231 CENTRAL AVE
Address 2: Not reported
City,State,Zip: LAKE ELSINORE, CA 925322240
EPA ID: CAL000363054
Inactive Date: Not reported
Create Date: 04/19/2011
Last Act Date: 08/19/2020
Mailing Name: Not reported
Mailing Address: 9950 CHEMICAL ROAD
Mailing Address 2: Not reported
Mailing City,State,Zip: PASADENA, TX 775070000
Owner Name: BED BATH & BEYOND
Owner Address: 650 LIBERTY AVE
Owner Address 2: Not reported
Owner City,State,Zip: UNION, NJ 070830000
Contact Name: ASHLEY CAMPBELL
Contact Address: 9950 CHEMICAL ROAD
Contact Address 2: Not reported
City,State,Zip: PASADENA, TX 77507

NAICS:

EPA ID: CAL000363054
Create Date: 2011-04-19 10:45:07.030
NAICS Code: 442299
NAICS Description: All Other Home Furnishings Stores
Issued EPA ID Date: 2011-04-19 10:45:07.03000
Inactive Date: Not reported
Facility Name: BED BATH & BEYOND #1136
Facility Address: 29231 CENTRAL AVE
Facility Address 2: Not reported
Facility City: LAKE ELSINORE
Facility County: Not reported
Facility State: CA
Facility Zip: 925322240

Name: SAREC INC DBA GROCERY OUTLET OF LK ELSINORE
Address: 29231 CENTRAL AVE
Address 2: Not reported
City,State,Zip: LAKE ELSINORE, CA 92532
EPA ID: CAL000438196

Map ID
Direction
Distance
Elevation

MAP FINDINGS

Site

Database(s)

EDR ID Number
EPA ID Number

BED BATH & BEYOND #1136 (Continued)

S113799446

Inactive Date: Not reported
Create Date: 08/09/2018
Last Act Date: 07/25/2020
Mailing Name: Not reported
Mailing Address: 29231 CENTRAL AVE
Mailing Address 2: Not reported
Mailing City,State,Zip: LAKE ELSINORE, CA 92532
Owner Name: SAREC INC
Owner Address: 29231 CENTRAL AVE
Owner Address 2: Not reported
Owner City,State,Zip: LAKE ELSINORE, CA 92532
Contact Name: ERIC SENDES
Contact Address: 29231 CENTRAL AVE
Contact Address 2: Not reported
City,State,Zip: LAKE ELSINORE, CA 92532

NAICS:
EPA ID: CAL000438196
Create Date: 2018-08-09 09:44:10.100
NAICS Code: 454390
NAICS Description: Other Direct Selling Establishments
Issued EPA ID Date: 2018-08-09 09:44:10.10000
Inactive Date: Not reported
Facility Name: SAREC INC DBA GROCERY OUTLET OF LK ELSINORE
Facility Address: 29231 CENTRAL AVE
Facility Address 2: Not reported
Facility City: LAKE ELSINORE
Facility County: Not reported
Facility State: CA
Facility Zip: 92532

B9
NNE
< 1/8
0.067 mi.
353 ft.

DOLLAR TREE #03898
29229 CENTRAL AVE STE C
LAKE ELSINORE, CA 92532

RCRA NonGen / NLR

1024836619
CAL000380712

Site 4 of 11 in cluster B

Relative:
Higher

Actual:
1331 ft.

RCRA NonGen / NLR:
Date Form Received by Agency: 20121205
Handler Name: DOLLAR TREE #03898
Handler Address: 29229 CENTRAL AVE STE C
Handler City,State,Zip: LAKE ELSINORE, CA 92532
EPA ID: CAL000380712
Contact Name: ANGELA JONES
Contact Address: 500 VOLVO PKWY
Contact City,State,Zip: CHESAPEAKE, VA 23320-1604
Contact Telephone: 757-321-5761
Contact Fax: 757-321-5160
Contact Email: AJONES@DOLLARTREE.COM
Contact Title: Not reported
EPA Region: 09
Land Type: Not reported
Federal Waste Generator Description: Not a generator, verified
Non-Notifier: Not reported
Biennial Report Cycle: Not reported
Accessibility: Not reported
Active Site Indicator: Handler Activities

Map ID
Direction
Distance
Elevation

MAP FINDINGS

Site

Database(s)

EDR ID Number
EPA ID Number

DOLLAR TREE #03898 (Continued)

1024836619

State District Owner:	Not reported
State District:	Not reported
Mailing Address:	500 VOLVO PKWY
Mailing City,State,Zip:	CHESAPEAKE, VA 23320-1604
Owner Name:	DOLLAR TREE STORES, INC.
Owner Type:	Other
Operator Name:	ANGELA JONES
Operator Type:	Other
Short-Term Generator Activity:	No
Importer Activity:	No
Mixed Waste Generator:	No
Transporter Activity:	No
Transfer Facility Activity:	No
Recycler Activity with Storage:	No
Small Quantity On-Site Burner Exemption:	No
Smelting Melting and Refining Furnace Exemption:	No
Underground Injection Control:	No
Off-Site Waste Receipt:	No
Universal Waste Indicator:	Yes
Universal Waste Destination Facility:	Yes
Federal Universal Waste:	No
Active Site Fed-Reg Treatment Storage and Disposal Facility:	Not reported
Active Site Converter Treatment storage and Disposal Facility:	Not reported
Active Site State-Reg Treatment Storage and Disposal Facility:	Not reported
Active Site State-Reg Handler:	---
Federal Facility Indicator:	Not reported
Hazardous Secondary Material Indicator:	N
Sub-Part K Indicator:	Not reported
Commercial TSD Indicator:	No
Treatment Storage and Disposal Type:	Not reported
2018 GPRA Permit Baseline:	Not on the Baseline
2018 GPRA Renewals Baseline:	Not on the Baseline
Permit Renewals Workload Universe:	Not reported
Permit Workload Universe:	Not reported
Permit Progress Universe:	Not reported
Post-Closure Workload Universe:	Not reported
Closure Workload Universe:	Not reported
202 GPRA Corrective Action Baseline:	No
Corrective Action Workload Universe:	No
Subject to Corrective Action Universe:	No
Non-TSDFs Where RCRA CA has Been Imposed Universe:	No
TSDFs Potentially Subject to CA Under 3004 (u)/(v) Universe:	No
TSDFs Only Subject to CA under Discretionary Auth Universe:	No
Corrective Action Priority Ranking:	No NCAPS ranking
Environmental Control Indicator:	No
Institutional Control Indicator:	No
Human Exposure Controls Indicator:	N/A
Groundwater Controls Indicator:	N/A
Operating TSDF Universe:	Not reported
Full Enforcement Universe:	Not reported
Significant Non-Complier Universe:	No
Unaddressed Significant Non-Complier Universe:	No
Addressed Significant Non-Complier Universe:	No
Significant Non-Complier With a Compliance Schedule Universe:	No
Financial Assurance Required:	Not reported
Handler Date of Last Change:	20180906
Recognized Trader-Importer:	No

Map ID
Direction
Distance
Elevation

MAP FINDINGS

Site

Database(s)

EDR ID Number
EPA ID Number

DOLLAR TREE #03898 (Continued)

1024836619

Recognized Trader-Exporter:	No
Importer of Spent Lead Acid Batteries:	No
Exporter of Spent Lead Acid Batteries:	No
Recycler Activity Without Storage:	No
Manifest Broker:	No
Sub-Part P Indicator:	No

Handler - Owner Operator:

Owner/Operator Indicator:	Owner
Owner/Operator Name:	DOLLAR TREE STORES, INC.
Legal Status:	Other
Date Became Current:	Not reported
Date Ended Current:	Not reported
Owner/Operator Address:	500 VOLVO PKWY
Owner/Operator City,State,Zip:	CHESAPEAKE, VA 23320-1604
Owner/Operator Telephone:	757-321-5000
Owner/Operator Telephone Ext:	Not reported
Owner/Operator Fax:	Not reported
Owner/Operator Email:	Not reported

Owner/Operator Indicator:	Operator
Owner/Operator Name:	ANGELA JONES
Legal Status:	Other
Date Became Current:	Not reported
Date Ended Current:	Not reported
Owner/Operator Address:	500 VOLVO PKWY
Owner/Operator City,State,Zip:	CHESAPEAKE, VA 23320-1604
Owner/Operator Telephone:	757-321-5761
Owner/Operator Telephone Ext:	Not reported
Owner/Operator Fax:	Not reported
Owner/Operator Email:	Not reported

Historic Generators:

Receive Date:	20121205
Handler Name:	DOLLAR TREE #03898
Federal Waste Generator Description:	Not a generator, verified
State District Owner:	Not reported
Large Quantity Handler of Universal Waste:	No
Recognized Trader Importer:	No
Recognized Trader Exporter:	No
Spent Lead Acid Battery Importer:	No
Spent Lead Acid Battery Exporter:	No
Current Record:	Yes
Non Storage Recycler Activity:	Not reported
Electronic Manifest Broker:	Not reported

List of NAICS Codes and Descriptions:

NAICS Code:	45299
NAICS Description:	ALL OTHER GENERAL MERCHANDISE STORES

Facility Has Received Notices of Violations:

Violations:	No Violations Found
-------------	---------------------

Map ID
Direction
Distance
Elevation

MAP FINDINGS

Site

Database(s)

EDR ID Number
EPA ID Number

DOLLAR TREE #03898 (Continued)

1024836619

Evaluation Action Summary:
Evaluations:

No Evaluations Found

B10
NNE
< 1/8
0.067 mi.
353 ft.

DOLLAR TREE #03898
29229 CENTRAL AVE STE C
LAKE ELSINORE, CA 92532

CERS HAZ WASTE
HAZNET
CERS
HWTS

S117310893
N/A

Site 5 of 11 in cluster B

Relative:
Higher

CERS HAZ WASTE:

Actual:
1331 ft.

Name: DOLLAR TREE #03898
Address: 29229 CENTRAL AVE STE C
City,State,Zip: LAKE ELSINORE, CA 92532
Site ID: 25865
CERS ID: 10397941
CERS Description: Hazardous Waste Generator

HAZNET:

Name: DOLLAR TREE #03898
Address: 29229 CENTRAL AVE STE C
Address 2: Not reported
City,State,Zip: LAKE ELSINORE, CA 233201604
Contact: ANGELA JONES
Telephone: 7573215761
Mailing Name: Not reported
Mailing Address: 500 VOLVO PKWY

Year: 2019
Gepaid: CAL000380712
TSD EPA ID: CAD008364432
CA Waste Code: 214 - Unspecified solvent mixture
Disposal Method: H141 - Storage, Bulking, And/Or Transfer Off Site--No Treatment/Reovery (H010-H129) Or (H131-H135)

Tons: 0.00300

Year: 2019
Gepaid: CAL000380712
TSD EPA ID: AZR000515924
CA Waste Code: 331 - Off-specification, aged or surplus organics
Disposal Method: H141 - Storage, Bulking, And/Or Transfer Off Site--No Treatment/Reovery (H010-H129) Or (H131-H135)

Tons: 0.14200

Year: 2019
Gepaid: CAL000380712
TSD EPA ID: NVD980895338
CA Waste Code: 214 - Unspecified solvent mixture
Disposal Method: H141 - Storage, Bulking, And/Or Transfer Off Site--No Treatment/Reovery (H010-H129) Or (H131-H135)

Tons: 0.00450

Year: 2019
Gepaid: CAL000380712
TSD EPA ID: CAD008364432
CA Waste Code: 331 - Off-specification, aged or surplus organics
Disposal Method: H141 - Storage, Bulking, And/Or Transfer Off Site--No

Map ID
Direction
Distance
Elevation

MAP FINDINGS

Site

Database(s)

EDR ID Number
EPA ID Number

DOLLAR TREE #03898 (Continued)

S117310893

Tons:	Treatment/Reovery (H010-H129) Or (H131-H135) 0.00450
Year:	2019
Gepaid:	CAL000380712
TSD EPA ID:	CAD008364432
CA Waste Code:	122 - Alkaline solution without metals pH >= 12.5
Disposal Method:	H141 - Storage, Bulking, And/Or Transfer Off Site--No Treatment/Reovery (H010-H129) Or (H131-H135)
Tons:	0.13350
Year:	2019
Gepaid:	CAL000380712
TSD EPA ID:	NVD980895338
CA Waste Code:	331 - Off-specification, aged or surplus organics
Disposal Method:	H141 - Storage, Bulking, And/Or Transfer Off Site--No Treatment/Reovery (H010-H129) Or (H131-H135)
Tons:	0.00250
Year:	2018
Gepaid:	CAL000380712
TSD EPA ID:	CAD008364432
CA Waste Code:	214 - Unspecified solvent mixture
Disposal Method:	H141 - Storage, Bulking, And/Or Transfer Off Site--No Treatment/Reovery (H010-H129) Or (H131-H135)
Tons:	0.00450
Year:	2018
Gepaid:	CAL000380712
TSD EPA ID:	NVD980895338
CA Waste Code:	331 - Off-specification, aged or surplus organics
Disposal Method:	H141 - Storage, Bulking, And/Or Transfer Off Site--No Treatment/Reovery (H010-H129) Or (H131-H135)
Tons:	0.00950
Year:	2018
Gepaid:	CAL000380712
TSD EPA ID:	AZR000515924
CA Waste Code:	331 - Off-specification, aged or surplus organics
Disposal Method:	H141 - Storage, Bulking, And/Or Transfer Off Site--No Treatment/Reovery (H010-H129) Or (H131-H135)
Tons:	0.41650
Year:	2018
Gepaid:	CAL000380712
TSD EPA ID:	CAD008364432
CA Waste Code:	122 - Alkaline solution without metals pH >= 12.5
Disposal Method:	H141 - Storage, Bulking, And/Or Transfer Off Site--No Treatment/Reovery (H010-H129) Or (H131-H135)
Tons:	0.06850

[Click this hyperlink](#) while viewing on your computer to access
29 additional CA HAZNET: record(s) in the EDR Site Report.

Additional Info:

Year: 2017

Map ID
Direction
Distance
Elevation

MAP FINDINGS

Site

Database(s)

EDR ID Number
EPA ID Number

DOLLAR TREE #03898 (Continued)

S117310893

Gen EPA ID:	CAL000380712
Shipment Date:	20170928
Creation Date:	6/29/2018 18:30:18
Receipt Date:	20171005
Manifest ID:	009252826FLE
Trans EPA ID:	MNS000110924
Trans Name:	STERICYCLE SPECIALTY WASTE SOLUTIONS INC
Trans 2 EPA ID:	CAR000217000
Trans 2 Name:	LA CHIQUITA TRUCKING
TSDf EPA ID:	CAD008364432
Trans Name:	RHO CHEM LLC
TSDf Alt EPA ID:	Not reported
TSDf Alt Name:	Not reported
Waste Code Description:	214 - Unspecified solvent mixture
RCRA Code:	D035
Meth Code:	H141 - Storage, Bulking, And/Or Transfer Off Site--No Treatment/Reovery (H010-H129) Or (H131-H135)
Quantity Tons:	0.005
Waste Quantity:	10
Quantity Unit:	P
Additional Code 1:	D001
Additional Code 2:	Not reported
Additional Code 3:	Not reported
Additional Code 4:	Not reported
Additional Code 5:	Not reported
Shipment Date:	20170928
Creation Date:	Not reported
Receipt Date:	Not reported
Manifest ID:	009252826FLE
Trans EPA ID:	MNS000110924
Trans Name:	STERICYCLE SPECIALTY WASTE SOLUTIONS INC
Trans 2 EPA ID:	CAR000217000
Trans 2 Name:	LA CHIQUITA TRUCKING
TSDf EPA ID:	CAD008364432
Trans Name:	RHO CHEM LLC
TSDf Alt EPA ID:	Not reported
TSDf Alt Name:	Not reported
Waste Code Description:	331 - Off-specification, aged, or surplus organics
RCRA Code:	Not reported
Meth Code:	H141 - Storage, Bulking, And/Or Transfer Off Site--No Treatment/Reovery (H010-H129) Or (H131-H135)
Quantity Tons:	0.0895
Waste Quantity:	179
Quantity Unit:	P
Additional Code 1:	Not reported
Additional Code 2:	Not reported
Additional Code 3:	Not reported
Additional Code 4:	Not reported
Additional Code 5:	Not reported
Shipment Date:	20170928
Creation Date:	Not reported
Receipt Date:	Not reported
Manifest ID:	009252826FLE
Trans EPA ID:	MNS000110924

Map ID
Direction
Distance
Elevation

MAP FINDINGS

Site

Database(s)

EDR ID Number
EPA ID Number

DOLLAR TREE #03898 (Continued)

S117310893

Trans Name:	STERICYCLE SPECIALTY WASTE SOLUTIONS INC
Trans 2 EPA ID:	CAR000217000
Trans 2 Name:	LA CHIQUITA TRUCKING
TSDf EPA ID:	CAD008364432
Trans Name:	RHO CHEM LLC
TSDf Alt EPA ID:	Not reported
TSDf Alt Name:	Not reported
Waste Code Description:	331 - Off-specification, aged, or surplus organics
RCRA Code:	D001
Meth Code:	H141 - Storage, Bulking, And/Or Transfer Off Site--No Treatment/Reovery (H010-H129) Or (H131-H135)
Quantity Tons:	0.001
Waste Quantity:	2
Quantity Unit:	P
Additional Code 1:	Not reported
Additional Code 2:	Not reported
Additional Code 3:	Not reported
Additional Code 4:	Not reported
Additional Code 5:	Not reported
Shipment Date:	20170928
Creation Date:	6/29/2018 18:30:18
Receipt Date:	20171005
Manifest ID:	009252826FLE
Trans EPA ID:	MNS000110924
Trans Name:	STERICYCLE SPECIALTY WASTE SOLUTIONS INC
Trans 2 EPA ID:	CAR000217000
Trans 2 Name:	LA CHIQUITA TRUCKING
TSDf EPA ID:	CAD008364432
Trans Name:	RHO CHEM LLC
TSDf Alt EPA ID:	Not reported
TSDf Alt Name:	Not reported
Waste Code Description:	122 - Alkaline solution without metals (pH > 12.5
RCRA Code:	D002
Meth Code:	H141 - Storage, Bulking, And/Or Transfer Off Site--No Treatment/Reovery (H010-H129) Or (H131-H135)
Quantity Tons:	0.0585
Waste Quantity:	117
Quantity Unit:	P
Additional Code 1:	Not reported
Additional Code 2:	Not reported
Additional Code 3:	Not reported
Additional Code 4:	Not reported
Additional Code 5:	Not reported
Shipment Date:	20170928
Creation Date:	6/29/2018 18:30:18
Receipt Date:	20171005
Manifest ID:	009252826FLE
Trans EPA ID:	MNS000110924
Trans Name:	STERICYCLE SPECIALTY WASTE SOLUTIONS INC
Trans 2 EPA ID:	CAR000217000
Trans 2 Name:	LA CHIQUITA TRUCKING
TSDf EPA ID:	CAD008364432
Trans Name:	RHO CHEM LLC
TSDf Alt EPA ID:	Not reported
TSDf Alt Name:	Not reported

Map ID
Direction
Distance
Elevation

MAP FINDINGS

Site

Database(s)

EDR ID Number
EPA ID Number

DOLLAR TREE #03898 (Continued)

S117310893

Waste Code Description:	331 - Off-specification, aged, or surplus organics
RCRA Code:	D001
Meth Code:	H141 - Storage, Bulking, And/Or Transfer Off Site--No Treatment/Reovery (H010-H129) Or (H131-H135)
Quantity Tons:	0.0035
Waste Quantity:	7
Quantity Unit:	P
Additional Code 1:	Not reported
Additional Code 2:	Not reported
Additional Code 3:	Not reported
Additional Code 4:	Not reported
Additional Code 5:	Not reported
Shipment Date:	20170928
Creation Date:	6/29/2018 18:30:18
Receipt Date:	20171005
Manifest ID:	009252826FLE
Trans EPA ID:	MNS000110924
Trans Name:	STERICYCLE SPECIALTY WASTE SOLUTIONS INC
Trans 2 EPA ID:	CAR000217000
Trans 2 Name:	LA CHIQUITA TRUCKING
TSDf EPA ID:	CAD008364432
Trans Name:	RHO CHEM LLC
TSDf Alt EPA ID:	Not reported
TSDf Alt Name:	Not reported
Waste Code Description:	352 - Other organic solids
RCRA Code:	D001
Meth Code:	H141 - Storage, Bulking, And/Or Transfer Off Site--No Treatment/Reovery (H010-H129) Or (H131-H135)
Quantity Tons:	0.001
Waste Quantity:	2
Quantity Unit:	P
Additional Code 1:	Not reported
Additional Code 2:	Not reported
Additional Code 3:	Not reported
Additional Code 4:	Not reported
Additional Code 5:	Not reported
Shipment Date:	20170424
Creation Date:	Not reported
Receipt Date:	Not reported
Manifest ID:	010204535FLE
Trans EPA ID:	MNS000110924
Trans Name:	STERICYCLE SPECIALTY WASTE SOLUTIONS INC
Trans 2 EPA ID:	NED986382133
Trans 2 Name:	SST
TSDf EPA ID:	CAD008364432
Trans Name:	RHO CHEM LLC
TSDf Alt EPA ID:	Not reported
TSDf Alt Name:	Not reported
Waste Code Description:	181 - Other inorganic solid waste Organics
RCRA Code:	Not reported
Meth Code:	H141 - Storage, Bulking, And/Or Transfer Off Site--No Treatment/Reovery (H010-H129) Or (H131-H135)
Quantity Tons:	0.0245
Waste Quantity:	49
Quantity Unit:	P

Map ID
Direction
Distance
Elevation

MAP FINDINGS

Site

Database(s)

EDR ID Number
EPA ID Number

DOLLAR TREE #03898 (Continued)

S117310893

Additional Code 1:	Not reported
Additional Code 2:	Not reported
Additional Code 3:	Not reported
Additional Code 4:	Not reported
Additional Code 5:	Not reported
Shipment Date:	20170424
Creation Date:	Not reported
Receipt Date:	Not reported
Manifest ID:	010204535FLE
Trans EPA ID:	MNS000110924
Trans Name:	STERICYCLE SPECIALTY WASTE SOLUTIONS INC
Trans 2 EPA ID:	NED986382133
Trans 2 Name:	SST
TSDF EPA ID:	CAD008364432
Trans Name:	RHO CHEM LLC
TSDF Alt EPA ID:	Not reported
TSDF Alt Name:	Not reported
Waste Code Description:	331 - Off-specification, aged, or surplus organics
RCRA Code:	Not reported
Meth Code:	H141 - Storage, Bulking, And/Or Transfer Off Site--No Treatment/Reovery (H010-H129) Or (H131-H135)
Quantity Tons:	0.104
Waste Quantity:	208
Quantity Unit:	P
Additional Code 1:	Not reported
Additional Code 2:	Not reported
Additional Code 3:	Not reported
Additional Code 4:	Not reported
Additional Code 5:	Not reported
Shipment Date:	20170424
Creation Date:	Not reported
Receipt Date:	Not reported
Manifest ID:	010204535FLE
Trans EPA ID:	MNS000110924
Trans Name:	STERICYCLE SPECIALTY WASTE SOLUTIONS INC
Trans 2 EPA ID:	NED986382133
Trans 2 Name:	SST
TSDF EPA ID:	CAD008364432
Trans Name:	RHO CHEM LLC
TSDF Alt EPA ID:	Not reported
TSDF Alt Name:	Not reported
Waste Code Description:	331 - Off-specification, aged, or surplus organics
RCRA Code:	Not reported
Meth Code:	H141 - Storage, Bulking, And/Or Transfer Off Site--No Treatment/Reovery (H010-H129) Or (H131-H135)
Quantity Tons:	0.0895
Waste Quantity:	179
Quantity Unit:	P
Additional Code 1:	Not reported
Additional Code 2:	Not reported
Additional Code 3:	Not reported
Additional Code 4:	Not reported
Additional Code 5:	Not reported
Shipment Date:	20170424

Map ID
Direction
Distance
Elevation

MAP FINDINGS

Site

Database(s)

EDR ID Number
EPA ID Number

DOLLAR TREE #03898 (Continued)

S117310893

Creation Date: 5/9/2018 18:31:26
Receipt Date: 20170502
Manifest ID: 010204535FLE
Trans EPA ID: MNS000110924
Trans Name: STERICYCLE SPECIALTY WASTE SOLUTIONS INC
Trans 2 EPA ID: NED986382133
Trans 2 Name: SST
TSDF EPA ID: CAD008364432
Trans Name: RHO CHEM LLC
TSDF Alt EPA ID: Not reported
TSDF Alt Name: Not reported
Waste Code Description: 122 - Alkaline solution without metals (pH > 12.5
RCRA Code: D002
Meth Code: H141 - Storage, Bulking, And/Or Transfer Off Site--No
Treatment/Recovery (H010-H129) Or (H131-H135)
Quantity Tons: 0.0055
Waste Quantity: 11
Quantity Unit: P
Additional Code 1: Not reported
Additional Code 2: Not reported
Additional Code 3: Not reported
Additional Code 4: Not reported
Additional Code 5: Not reported

Additional Info:

Year: 2013
Gen EPA ID: CAL000380712

Shipment Date: 20130819
Creation Date: Not reported
Receipt Date: Not reported
Manifest ID: 005828423FLE
Trans EPA ID: MNS000110924
Trans Name: STERICYCLE SPECIALTY WASTE SOLUTIONS INC
Trans 2 EPA ID: OKD981588791
Trans 2 Name: TRIAD TRANSPORT INC
TSDF EPA ID: INR000110197
Trans Name: STERICYCLE INC
TSDF Alt EPA ID: Not reported
TSDF Alt Name: Not reported
Waste Code Description: 561 - Not reported
RCRA Code: Not reported
Meth Code: - Not reported
Quantity Tons: 0.0185
Waste Quantity: 37
Quantity Unit: P
Additional Code 1: Not reported
Additional Code 2: Not reported
Additional Code 3: Not reported
Additional Code 4: Not reported
Additional Code 5: Not reported

Shipment Date: 20130819
Creation Date: 12/29/2013 22:15:17
Receipt Date: 20130829
Manifest ID: 005828423FLE
Trans EPA ID: MNS000110924

Map ID
Direction
Distance
Elevation

MAP FINDINGS

Site

Database(s)

EDR ID Number
EPA ID Number

DOLLAR TREE #03898 (Continued)

S117310893

Trans Name:	STERICYCLE SPECIALTY WASTE SOLUTIONS INC
Trans 2 EPA ID:	OKD981588791
Trans 2 Name:	TRIAD TRANSPORT INC
TSDf EPA ID:	INR000110197
Trans Name:	STERICYCLE INC
TSDf Alt EPA ID:	Not reported
TSDf Alt Name:	Not reported
Waste Code Description:	214 - Unspecified solvent mixture
RCRA Code:	D001
Meth Code:	H141 - Storage, Bulking, And/Or Transfer Off Site--No Treatment/Reovery (H010-H129) Or (H131-H135)
Quantity Tons:	0.0005
Waste Quantity:	1
Quantity Unit:	P
Additional Code 1:	Not reported
Additional Code 2:	Not reported
Additional Code 3:	Not reported
Additional Code 4:	Not reported
Additional Code 5:	Not reported
Shipment Date:	20130819
Creation Date:	12/29/2013 22:15:17
Receipt Date:	20130829
Manifest ID:	005828423FLE
Trans EPA ID:	MNS000110924
Trans Name:	STERICYCLE SPECIALTY WASTE SOLUTIONS INC
Trans 2 EPA ID:	OKD981588791
Trans 2 Name:	TRIAD TRANSPORT INC
TSDf EPA ID:	INR000110197
Trans Name:	STERICYCLE INC
TSDf Alt EPA ID:	Not reported
TSDf Alt Name:	Not reported
Waste Code Description:	122 - Alkaline solution without metals (pH > 12.5
RCRA Code:	D002
Meth Code:	H141 - Storage, Bulking, And/Or Transfer Off Site--No Treatment/Reovery (H010-H129) Or (H131-H135)
Quantity Tons:	0.0115
Waste Quantity:	23
Quantity Unit:	P
Additional Code 1:	Not reported
Additional Code 2:	Not reported
Additional Code 3:	Not reported
Additional Code 4:	Not reported
Additional Code 5:	Not reported
Shipment Date:	20130819
Creation Date:	12/29/2013 22:15:17
Receipt Date:	20130829
Manifest ID:	005828423FLE
Trans EPA ID:	MNS000110924
Trans Name:	STERICYCLE SPECIALTY WASTE SOLUTIONS INC
Trans 2 EPA ID:	OKD981588791
Trans 2 Name:	TRIAD TRANSPORT INC
TSDf EPA ID:	INR000110197
Trans Name:	STERICYCLE INC
TSDf Alt EPA ID:	Not reported
TSDf Alt Name:	Not reported

Map ID
Direction
Distance
Elevation

MAP FINDINGS

Site

Database(s)

EDR ID Number
EPA ID Number

DOLLAR TREE #03898 (Continued)

S117310893

Waste Code Description: 791 - Liquids with pH < 2 792 Liquids with pH < 2 with metals
RCRA Code: D002
Meth Code: H141 - Storage, Bulking, And/Or Transfer Off Site--No
Treatment/Reovery (H010-H129) Or (H131-H135)
Quantity Tons: 0.0005
Waste Quantity: 1
Quantity Unit: P
Additional Code 1: Not reported
Additional Code 2: Not reported
Additional Code 3: Not reported
Additional Code 4: Not reported
Additional Code 5: Not reported

Shipment Date: 20130819
Creation Date: 12/29/2013 22:15:17
Receipt Date: 20130829
Manifest ID: 005828423FLE
Trans EPA ID: MNS000110924
Trans Name: STERICYCLE SPECIALTY WASTE SOLUTIONS INC
Trans 2 EPA ID: OKD981588791
Trans 2 Name: TRIAD TRANSPORT INC
TSDF EPA ID: INR000110197
Trans Name: STERICYCLE INC
TSDF Alt EPA ID: Not reported
TSDF Alt Name: Not reported
Waste Code Description: 214 - Unspecified solvent mixture
RCRA Code: D001
Meth Code: H141 - Storage, Bulking, And/Or Transfer Off Site--No
Treatment/Reovery (H010-H129) Or (H131-H135)
Quantity Tons: 0.0005
Waste Quantity: 1
Quantity Unit: P
Additional Code 1: Not reported
Additional Code 2: Not reported
Additional Code 3: Not reported
Additional Code 4: Not reported
Additional Code 5: Not reported

Additional Info:
Year: 2016
Gen EPA ID: CAL000380712

Shipment Date: 20150603
Creation Date: 1/21/2016 22:15:47
Receipt Date: 20150714
Manifest ID: 005897042FLE
Trans EPA ID: MNS000110924
Trans Name: STERICYCLE SPECIALTY WASTE SOLUTIONS INC
Trans 2 EPA ID: CAD008364432
Trans 2 Name: RHO CHEM LLC
TSDF EPA ID: INR000110197
Trans Name: STERICYCLE INC
TSDF Alt EPA ID: Not reported
TSDF Alt Name: Not reported
Waste Code Description: - Not reported
RCRA Code: Not reported
Meth Code: H141 - Storage, Bulking, And/Or Transfer Off Site--No

Map ID
Direction
Distance
Elevation

MAP FINDINGS

Site

Database(s)

EDR ID Number
EPA ID Number

DOLLAR TREE #03898 (Continued)

S117310893

Quantity Tons:	Treatment/Reovery (H010-H129) Or (H131-H135)
Waste Quantity:	0.0005
Quantity Unit:	1
Additional Code 1:	P
Additional Code 2:	Not reported
Additional Code 3:	Not reported
Additional Code 4:	Not reported
Additional Code 5:	Not reported
Shipment Date:	20150603
Creation Date:	Not reported
Receipt Date:	Not reported
Manifest ID:	005897043FLE
Trans EPA ID:	MNS000110924
Trans Name:	STERICYCLE SPECIALTY WASTE SOLUTIONS INC
Trans 2 EPA ID:	CAD983649880
Trans 2 Name:	PSC ENVIRONMENTAL SERVICES LP
TSDf EPA ID:	CAD008364432
Trans Name:	RHO CHEM LLC
TSDf Alt EPA ID:	Not reported
TSDf Alt Name:	Not reported
Waste Code Description:	141 - Off-specification, aged, or surplus inorganics
RCRA Code:	Not reported
Meth Code:	H141 - Storage, Bulking, And/Or Transfer Off Site--No Treatment/Reovery (H010-H129) Or (H131-H135)
Quantity Tons:	0.053
Waste Quantity:	106
Quantity Unit:	P
Additional Code 1:	Not reported
Additional Code 2:	Not reported
Additional Code 3:	Not reported
Additional Code 4:	Not reported
Additional Code 5:	Not reported
Shipment Date:	20150603
Creation Date:	Not reported
Receipt Date:	Not reported
Manifest ID:	005897043FLE
Trans EPA ID:	MNS000110924
Trans Name:	STERICYCLE SPECIALTY WASTE SOLUTIONS INC
Trans 2 EPA ID:	CAD983649880
Trans 2 Name:	PSC ENVIRONMENTAL SERVICES LP
TSDf EPA ID:	CAD008364432
Trans Name:	RHO CHEM LLC
TSDf Alt EPA ID:	Not reported
TSDf Alt Name:	Not reported
Waste Code Description:	- Not reported
RCRA Code:	Not reported
Meth Code:	H141 - Storage, Bulking, And/Or Transfer Off Site--No Treatment/Reovery (H010-H129) Or (H131-H135)
Quantity Tons:	0.027
Waste Quantity:	54
Quantity Unit:	P
Additional Code 1:	Not reported
Additional Code 2:	Not reported
Additional Code 3:	Not reported

Map ID
Direction
Distance
Elevation

MAP FINDINGS

Site

Database(s)

EDR ID Number
EPA ID Number

DOLLAR TREE #03898 (Continued)

S117310893

Additional Code 4:	Not reported
Additional Code 5:	Not reported
Shipment Date:	20150603
Creation Date:	Not reported
Receipt Date:	Not reported
Manifest ID:	005897043FLE
Trans EPA ID:	MNS000110924
Trans Name:	STERICYCLE SPECIALTY WASTE SOLUTIONS INC
Trans 2 EPA ID:	CAD983649880
Trans 2 Name:	PSC ENVIRONMENTAL SERVICES LP
TSDF EPA ID:	CAD008364432
Trans Name:	RHO CHEM LLC
TSDF Alt EPA ID:	Not reported
TSDF Alt Name:	Not reported
Waste Code Description:	122 - Alkaline solution without metals (pH > 12.5
RCRA Code:	D002
Meth Code:	H141 - Storage, Bulking, And/Or Transfer Off Site--No Treatment/Reovery (H010-H129) Or (H131-H135)
Quantity Tons:	0.0115
Waste Quantity:	23
Quantity Unit:	P
Additional Code 1:	Not reported
Additional Code 2:	Not reported
Additional Code 3:	Not reported
Additional Code 4:	Not reported
Additional Code 5:	Not reported
Shipment Date:	20150603
Creation Date:	8/31/2015 22:15:10
Receipt Date:	20150610
Manifest ID:	005897043FLE
Trans EPA ID:	MNS000110924
Trans Name:	STERICYCLE SPECIALTY WASTE SOLUTIONS INC
Trans 2 EPA ID:	CAD983649880
Trans 2 Name:	PSC ENVIRONMENTAL SERVICES LP
TSDF EPA ID:	CAD008364432
Trans Name:	RHO CHEM LLC
TSDF Alt EPA ID:	Not reported
TSDF Alt Name:	Not reported
Waste Code Description:	214 - Unspecified solvent mixture
RCRA Code:	D035
Meth Code:	H141 - Storage, Bulking, And/Or Transfer Off Site--No Treatment/Reovery (H010-H129) Or (H131-H135)
Quantity Tons:	0.005
Waste Quantity:	10
Quantity Unit:	P
Additional Code 1:	D001
Additional Code 2:	Not reported
Additional Code 3:	Not reported
Additional Code 4:	Not reported
Additional Code 5:	Not reported
Shipment Date:	20150603
Creation Date:	8/31/2015 22:15:10
Receipt Date:	20150610
Manifest ID:	005897043FLE

Map ID
Direction
Distance
Elevation

MAP FINDINGS

Site

Database(s)

EDR ID Number
EPA ID Number

DOLLAR TREE #03898 (Continued)

S117310893

Trans EPA ID:	MNS000110924
Trans Name:	STERICYCLE SPECIALTY WASTE SOLUTIONS INC
Trans 2 EPA ID:	CAD983649880
Trans 2 Name:	PSC ENVIRONMENTAL SERVICES LP
TSDF EPA ID:	CAD008364432
Trans Name:	RHO CHEM LLC
TSDF Alt EPA ID:	Not reported
TSDF Alt Name:	Not reported
Waste Code Description:	214 - Unspecified solvent mixture
RCRA Code:	D001
Meth Code:	H141 - Storage, Bulking, And/Or Transfer Off Site--No Treatment/Reovery (H010-H129) Or (H131-H135)
Quantity Tons:	0.0045
Waste Quantity:	9
Quantity Unit:	P
Additional Code 1:	Not reported
Additional Code 2:	Not reported
Additional Code 3:	Not reported
Additional Code 4:	Not reported
Additional Code 5:	Not reported
Shipment Date:	20150603
Creation Date:	8/31/2015 22:15:10
Receipt Date:	20150610
Manifest ID:	005897043FLE
Trans EPA ID:	MNS000110924
Trans Name:	STERICYCLE SPECIALTY WASTE SOLUTIONS INC
Trans 2 EPA ID:	CAD983649880
Trans 2 Name:	PSC ENVIRONMENTAL SERVICES LP
TSDF EPA ID:	CAD008364432
Trans Name:	RHO CHEM LLC
TSDF Alt EPA ID:	Not reported
TSDF Alt Name:	Not reported
Waste Code Description:	232 - Pesticides and other waste associated with pesticide production
RCRA Code:	Not reported
Meth Code:	H141 - Storage, Bulking, And/Or Transfer Off Site--No Treatment/Reovery (H010-H129) Or (H131-H135)
Quantity Tons:	0.0005
Waste Quantity:	1
Quantity Unit:	P
Additional Code 1:	Not reported
Additional Code 2:	Not reported
Additional Code 3:	Not reported
Additional Code 4:	Not reported
Additional Code 5:	Not reported
Shipment Date:	20150603
Creation Date:	Not reported
Receipt Date:	Not reported
Manifest ID:	005897043FLE
Trans EPA ID:	MNS000110924
Trans Name:	STERICYCLE SPECIALTY WASTE SOLUTIONS INC
Trans 2 EPA ID:	CAD983649880
Trans 2 Name:	PSC ENVIRONMENTAL SERVICES LP
TSDF EPA ID:	CAD008364432
Trans Name:	RHO CHEM LLC
TSDF Alt EPA ID:	Not reported

Map ID
Direction
Distance
Elevation

MAP FINDINGS

Site

Database(s)

EDR ID Number
EPA ID Number

DOLLAR TREE #03898 (Continued)

S117310893

TSDf Alt Name:	Not reported
Waste Code Description:	141 - Off-specification, aged, or surplus inorganics
RCRA Code:	Not reported
Meth Code:	H141 - Storage, Bulking, And/Or Transfer Off Site--No Treatment/Reovery (H010-H129) Or (H131-H135)
Quantity Tons:	0.052
Waste Quantity:	104
Quantity Unit:	P
Additional Code 1:	Not reported
Additional Code 2:	Not reported
Additional Code 3:	Not reported
Additional Code 4:	Not reported
Additional Code 5:	Not reported
Shipment Date:	20150603
Creation Date:	8/31/2015 22:15:10
Receipt Date:	20150610
Manifest ID:	005897043FLE
Trans EPA ID:	MNS000110924
Trans Name:	STERICYCLE SPECIALTY WASTE SOLUTIONS INC
Trans 2 EPA ID:	CAD983649880
Trans 2 Name:	PSC ENVIRONMENTAL SERVICES LP
TSDf EPA ID:	CAD008364432
Trans Name:	RHO CHEM LLC
TSDf Alt EPA ID:	Not reported
TSDf Alt Name:	Not reported
Waste Code Description:	352 - Other organic solids
RCRA Code:	D001
Meth Code:	H141 - Storage, Bulking, And/Or Transfer Off Site--No Treatment/Reovery (H010-H129) Or (H131-H135)
Quantity Tons:	0.0005
Waste Quantity:	1
Quantity Unit:	P
Additional Code 1:	Not reported
Additional Code 2:	Not reported
Additional Code 3:	Not reported
Additional Code 4:	Not reported
Additional Code 5:	Not reported
Shipment Date:	20150219
Creation Date:	Not reported
Receipt Date:	Not reported
Manifest ID:	007330687FLE
Trans EPA ID:	MNS000110924
Trans Name:	STERICYCLE SPECIALTY WASTE SOLUTIONS INC
Trans 2 EPA ID:	CAD983649880
Trans 2 Name:	PSC ENVIRONMENTAL SERVICES LP
TSDf EPA ID:	CAD008364432
Trans Name:	RHO CHEM LLC
TSDf Alt EPA ID:	Not reported
TSDf Alt Name:	Not reported
Waste Code Description:	141 - Off-specification, aged, or surplus inorganics
RCRA Code:	Not reported
Meth Code:	H141 - Storage, Bulking, And/Or Transfer Off Site--No Treatment/Reovery (H010-H129) Or (H131-H135)
Quantity Tons:	0.1075
Waste Quantity:	215

Map ID
Direction
Distance
Elevation

MAP FINDINGS

Site

Database(s)

EDR ID Number
EPA ID Number

DOLLAR TREE #03898 (Continued)

S117310893

Quantity Unit: P
Additional Code 1: Not reported
Additional Code 2: Not reported
Additional Code 3: Not reported
Additional Code 4: Not reported
Additional Code 5: Not reported

Additional Info:

Year: 2014
Gen EPA ID: CAL000380712

Shipment Date: 20141215
Creation Date: 3/19/2015 22:14:50
Receipt Date: 20141223
Manifest ID: 007319365FLE
Trans EPA ID: MNS000110924
Trans Name: STERICYCLE SPECIALTY WASTE SOLUTIONS INC
Trans 2 EPA ID: CAD983649880
Trans 2 Name: PSC ENVIRONMENTAL SERVICES OF POMONA LP
TSDF EPA ID: CAD008364432
Trans Name: RHO CHEM LLC
TSDF Alt EPA ID: Not reported
TSDF Alt Name: Not reported
Waste Code Description: 331 - Off-specification, aged, or surplus organics
RCRA Code: D001
Meth Code: H141 - Storage, Bulking, And/Or Transfer Off Site--No Treatment/Recovery (H010-H129) Or (H131-H135)

Quantity Tons: 0.002
Waste Quantity: 4
Quantity Unit: P
Additional Code 1: Not reported
Additional Code 2: Not reported
Additional Code 3: Not reported
Additional Code 4: Not reported
Additional Code 5: Not reported

Shipment Date: 20141215
Creation Date: Not reported
Receipt Date: Not reported
Manifest ID: 007319365FLE
Trans EPA ID: MNS000110924
Trans Name: STERICYCLE SPECIALTY WASTE SOLUTIONS INC
Trans 2 EPA ID: CAD983649880
Trans 2 Name: PSC ENVIRONMENTAL SERVICES OF POMONA LP
TSDF EPA ID: CAD008364432
Trans Name: RHO CHEM LLC
TSDF Alt EPA ID: Not reported
TSDF Alt Name: Not reported
Waste Code Description: 141 - Off-specification, aged, or surplus inorganics
RCRA Code: Not reported
Meth Code: H141 - Storage, Bulking, And/Or Transfer Off Site--No Treatment/Recovery (H010-H129) Or (H131-H135)

Quantity Tons: 0.028
Waste Quantity: 56
Quantity Unit: P
Additional Code 1: Not reported
Additional Code 2: Not reported

Map ID
Direction
Distance
Elevation

MAP FINDINGS

Site

Database(s)

EDR ID Number
EPA ID Number

DOLLAR TREE #03898 (Continued)

S117310893

Additional Code 3:	Not reported
Additional Code 4:	Not reported
Additional Code 5:	Not reported
Shipment Date:	20141215
Creation Date:	Not reported
Receipt Date:	Not reported
Manifest ID:	007319365FLE
Trans EPA ID:	MNS000110924
Trans Name:	STERICYCLE SPECIALTY WASTE SOLUTIONS INC
Trans 2 EPA ID:	CAD983649880
Trans 2 Name:	PSC ENVIRONMENTAL SERVICES OF POMONA LP
TSDf EPA ID:	CAD008364432
Trans Name:	RHO CHEM LLC
TSDf Alt EPA ID:	Not reported
TSDf Alt Name:	Not reported
Waste Code Description:	- Not reported
RCRA Code:	Not reported
Meth Code:	H141 - Storage, Bulking, And/Or Transfer Off Site--No Treatment/Reovery (H010-H129) Or (H131-H135)
Quantity Tons:	0.015
Waste Quantity:	30
Quantity Unit:	P
Additional Code 1:	Not reported
Additional Code 2:	Not reported
Additional Code 3:	Not reported
Additional Code 4:	Not reported
Additional Code 5:	Not reported
Shipment Date:	20141215
Creation Date:	3/19/2015 22:14:50
Receipt Date:	20141223
Manifest ID:	007319365FLE
Trans EPA ID:	MNS000110924
Trans Name:	STERICYCLE SPECIALTY WASTE SOLUTIONS INC
Trans 2 EPA ID:	CAD983649880
Trans 2 Name:	PSC ENVIRONMENTAL SERVICES OF POMONA LP
TSDf EPA ID:	CAD008364432
Trans Name:	RHO CHEM LLC
TSDf Alt EPA ID:	Not reported
TSDf Alt Name:	Not reported
Waste Code Description:	122 - Alkaline solution without metals (pH > 12.5
RCRA Code:	D002
Meth Code:	H141 - Storage, Bulking, And/Or Transfer Off Site--No Treatment/Reovery (H010-H129) Or (H131-H135)
Quantity Tons:	0.011
Waste Quantity:	22
Quantity Unit:	P
Additional Code 1:	Not reported
Additional Code 2:	Not reported
Additional Code 3:	Not reported
Additional Code 4:	Not reported
Additional Code 5:	Not reported
Shipment Date:	20141215
Creation Date:	3/19/2015 22:14:50
Receipt Date:	20141223

Map ID
Direction
Distance
Elevation

MAP FINDINGS

Site

Database(s)

EDR ID Number
EPA ID Number

DOLLAR TREE #03898 (Continued)

S117310893

Manifest ID:	007319365FLE
Trans EPA ID:	MNS000110924
Trans Name:	STERICYCLE SPECIALTY WASTE SOLUTIONS INC
Trans 2 EPA ID:	CAD983649880
Trans 2 Name:	PSC ENVIRONMENTAL SERVICES OF POMONA LP
TSDF EPA ID:	CAD008364432
Trans Name:	RHO CHEM LLC
TSDF Alt EPA ID:	Not reported
TSDF Alt Name:	Not reported
Waste Code Description:	214 - Unspecified solvent mixture
RCRA Code:	D001
Meth Code:	H141 - Storage, Bulking, And/Or Transfer Off Site--No Treatment/Reovery (H010-H129) Or (H131-H135)
Quantity Tons:	0.007
Waste Quantity:	14
Quantity Unit:	P
Additional Code 1:	Not reported
Additional Code 2:	Not reported
Additional Code 3:	Not reported
Additional Code 4:	Not reported
Additional Code 5:	Not reported
Shipment Date:	20141215
Creation Date:	Not reported
Receipt Date:	Not reported
Manifest ID:	007319365FLE
Trans EPA ID:	MNS000110924
Trans Name:	STERICYCLE SPECIALTY WASTE SOLUTIONS INC
Trans 2 EPA ID:	CAD983649880
Trans 2 Name:	PSC ENVIRONMENTAL SERVICES OF POMONA LP
TSDF EPA ID:	CAD008364432
Trans Name:	RHO CHEM LLC
TSDF Alt EPA ID:	Not reported
TSDF Alt Name:	Not reported
Waste Code Description:	141 - Off-specification, aged, or surplus inorganics
RCRA Code:	Not reported
Meth Code:	H141 - Storage, Bulking, And/Or Transfer Off Site--No Treatment/Reovery (H010-H129) Or (H131-H135)
Quantity Tons:	0.0455
Waste Quantity:	91
Quantity Unit:	P
Additional Code 1:	Not reported
Additional Code 2:	Not reported
Additional Code 3:	Not reported
Additional Code 4:	Not reported
Additional Code 5:	Not reported
Shipment Date:	20141215
Creation Date:	Not reported
Receipt Date:	Not reported
Manifest ID:	007319365FLE
Trans EPA ID:	MNS000110924
Trans Name:	STERICYCLE SPECIALTY WASTE SOLUTIONS INC
Trans 2 EPA ID:	CAD983649880
Trans 2 Name:	PSC ENVIRONMENTAL SERVICES OF POMONA LP
TSDF EPA ID:	CAD008364432
Trans Name:	RHO CHEM LLC

Map ID
Direction
Distance
Elevation

MAP FINDINGS

Site

Database(s)

EDR ID Number
EPA ID Number

DOLLAR TREE #03898 (Continued)

S117310893

TSDF Alt EPA ID:	Not reported
TSDF Alt Name:	Not reported
Waste Code Description:	791 - Liquids with pH < 2 792 Liquids with pH < 2 with metals
RCRA Code:	D002
Meth Code:	H141 - Storage, Bulking, And/Or Transfer Off Site--No Treatment/Reovery (H010-H129) Or (H131-H135)
Quantity Tons:	0.0035
Waste Quantity:	7
Quantity Unit:	P
Additional Code 1:	Not reported
Additional Code 2:	Not reported
Additional Code 3:	Not reported
Additional Code 4:	Not reported
Additional Code 5:	Not reported
Shipment Date:	20141215
Creation Date:	3/19/2015 22:14:50
Receipt Date:	20141223
Manifest ID:	007319365FLE
Trans EPA ID:	MNS000110924
Trans Name:	STERICYCLE SPECIALTY WASTE SOLUTIONS INC
Trans 2 EPA ID:	CAD983649880
Trans 2 Name:	PSC ENVIRONMENTAL SERVICES OF POMONA LP
TSDF EPA ID:	CAD008364432
Trans Name:	RHO CHEM LLC
TSDF Alt EPA ID:	Not reported
TSDF Alt Name:	Not reported
Waste Code Description:	214 - Unspecified solvent mixture
RCRA Code:	D035
Meth Code:	H141 - Storage, Bulking, And/Or Transfer Off Site--No Treatment/Reovery (H010-H129) Or (H131-H135)
Quantity Tons:	0.004
Waste Quantity:	8
Quantity Unit:	P
Additional Code 1:	D001
Additional Code 2:	Not reported
Additional Code 3:	Not reported
Additional Code 4:	Not reported
Additional Code 5:	Not reported
Shipment Date:	20141010
Creation Date:	3/26/2015 22:15:06
Receipt Date:	20141031
Manifest ID:	007308226FLE
Trans EPA ID:	MNS000110924
Trans Name:	STERICYCLE SPECIALTY WASTE SOLUTIONS INC
Trans 2 EPA ID:	NVD980895338
Trans 2 Name:	21ST CENTURY ENVIRONMENTAL MANAGEMENT OF NEVADA LLC
TSDF EPA ID:	INR000110197
Trans Name:	STERICYCLE INC
TSDF Alt EPA ID:	Not reported
TSDF Alt Name:	Not reported
Waste Code Description:	- Not reported
RCRA Code:	Not reported
Meth Code:	- Not reported
Quantity Tons:	0.0005
Waste Quantity:	1

Map ID
Direction
Distance
Elevation

MAP FINDINGS

Site

Database(s)

EDR ID Number
EPA ID Number

DOLLAR TREE #03898 (Continued)

S117310893

Quantity Unit: P
Additional Code 1: Not reported
Additional Code 2: Not reported
Additional Code 3: Not reported
Additional Code 4: Not reported
Additional Code 5: Not reported

Shipment Date: 20141010
Creation Date: 3/27/2015 22:15:17
Receipt Date: 20141017
Manifest ID: 007308227FLE
Trans EPA ID: MNS000110924
Trans Name: STERICYCLE SPECIALTY WASTE SOLUTIONS INC
Trans 2 EPA ID: CAR000177527
Trans 2 Name: PHILIP WEST INDUSTRIAL SERVICES
TSDf EPA ID: CAD008364432
Trans Name: RHO CHEM LLC
TSDf Alt EPA ID: Not reported
TSDf Alt Name: Not reported
Waste Code Description: 214 - Unspecified solvent mixture
RCRA Code: D035
Meth Code: H141 - Storage, Bulking, And/Or Transfer Off Site--No
Treatment/Reovery (H010-H129) Or (H131-H135)

Quantity Tons: 0.0255
Waste Quantity: 51
Quantity Unit: P
Additional Code 1: D001
Additional Code 2: Not reported
Additional Code 3: Not reported
Additional Code 4: Not reported
Additional Code 5: Not reported

Additional Info:
Year: 2015
Gen EPA ID: CAL000380712

Shipment Date: 20150603
Creation Date: Not reported
Receipt Date: Not reported
Manifest ID: 005897043FLE
Trans EPA ID: MNS000110924
Trans Name: STERICYCLE SPECIALTY WASTE SOLUTIONS INC
Trans 2 EPA ID: CAD983649880
Trans 2 Name: PSC ENVIRONMENTAL SERVICES LP
TSDf EPA ID: CAD008364432
Trans Name: RHO CHEM LLC
TSDf Alt EPA ID: Not reported
TSDf Alt Name: Not reported
Waste Code Description: 122 - Alkaline solution without metals (pH > 12.5
RCRA Code: D002
Meth Code: H141 - Storage, Bulking, And/Or Transfer Off Site--No
Treatment/Reovery (H010-H129) Or (H131-H135)

Quantity Tons: 0.0115
Waste Quantity: 23
Quantity Unit: P
Additional Code 1: Not reported
Additional Code 2: Not reported

Map ID
Direction
Distance
Elevation

MAP FINDINGS

Site

Database(s)

EDR ID Number
EPA ID Number

DOLLAR TREE #03898 (Continued)

S117310893

Additional Code 3: Not reported
Additional Code 4: Not reported
Additional Code 5: Not reported

Shipment Date: 20150603
Creation Date: 8/31/2015 22:15:10
Receipt Date: 20150610
Manifest ID: 005897043FLE
Trans EPA ID: MNS000110924
Trans Name: STERICYCLE SPECIALTY WASTE SOLUTIONS INC
Trans 2 EPA ID: CAD983649880
Trans 2 Name: PSC ENVIRONMENTAL SERVICES LP
TSDf EPA ID: CAD008364432
Trans Name: RHO CHEM LLC
TSDf Alt EPA ID: Not reported
TSDf Alt Name: Not reported
Waste Code Description: 214 - Unspecified solvent mixture
RCRA Code: D001
Meth Code: H141 - Storage, Bulking, And/Or Transfer Off Site--No
Treatment/Reovery (H010-H129) Or (H131-H135)

Quantity Tons: 0.0045
Waste Quantity: 9
Quantity Unit: P
Additional Code 1: Not reported
Additional Code 2: Not reported
Additional Code 3: Not reported
Additional Code 4: Not reported
Additional Code 5: Not reported

Shipment Date: 20150603
Creation Date: 8/31/2015 22:15:10
Receipt Date: 20150610
Manifest ID: 005897043FLE
Trans EPA ID: MNS000110924
Trans Name: STERICYCLE SPECIALTY WASTE SOLUTIONS INC
Trans 2 EPA ID: CAD983649880
Trans 2 Name: PSC ENVIRONMENTAL SERVICES LP
TSDf EPA ID: CAD008364432
Trans Name: RHO CHEM LLC
TSDf Alt EPA ID: Not reported
TSDf Alt Name: Not reported
Waste Code Description: 232 - Pesticides and other waste associated with pesticide production
RCRA Code: Not reported
Meth Code: H141 - Storage, Bulking, And/Or Transfer Off Site--No
Treatment/Reovery (H010-H129) Or (H131-H135)

Quantity Tons: 0.0005
Waste Quantity: 1
Quantity Unit: P
Additional Code 1: Not reported
Additional Code 2: Not reported
Additional Code 3: Not reported
Additional Code 4: Not reported
Additional Code 5: Not reported

Shipment Date: 20150603
Creation Date: 8/31/2015 22:15:10
Receipt Date: 20150610

Map ID
Direction
Distance
Elevation

MAP FINDINGS

Site

Database(s)

EDR ID Number
EPA ID Number

DOLLAR TREE #03898 (Continued)

S117310893

Manifest ID:	005897043FLE
Trans EPA ID:	MNS000110924
Trans Name:	STERICYCLE SPECIALTY WASTE SOLUTIONS INC
Trans 2 EPA ID:	CAD983649880
Trans 2 Name:	PSC ENVIRONMENTAL SERVICES LP
TSDF EPA ID:	CAD008364432
Trans Name:	RHO CHEM LLC
TSDF Alt EPA ID:	Not reported
TSDF Alt Name:	Not reported
Waste Code Description:	352 - Other organic solids
RCRA Code:	D001
Meth Code:	H141 - Storage, Bulking, And/Or Transfer Off Site--No Treatment/Reovery (H010-H129) Or (H131-H135)
Quantity Tons:	0.0005
Waste Quantity:	1
Quantity Unit:	P
Additional Code 1:	Not reported
Additional Code 2:	Not reported
Additional Code 3:	Not reported
Additional Code 4:	Not reported
Additional Code 5:	Not reported
Shipment Date:	20150603
Creation Date:	1/21/2016 22:15:47
Receipt Date:	20150714
Manifest ID:	005897042FLE
Trans EPA ID:	MNS000110924
Trans Name:	STERICYCLE SPECIALTY WASTE SOLUTIONS INC
Trans 2 EPA ID:	CAD008364432
Trans 2 Name:	RHO CHEM LLC
TSDF EPA ID:	INR000110197
Trans Name:	STERICYCLE INC
TSDF Alt EPA ID:	Not reported
TSDF Alt Name:	Not reported
Waste Code Description:	- Not reported
RCRA Code:	Not reported
Meth Code:	H141 - Storage, Bulking, And/Or Transfer Off Site--No Treatment/Reovery (H010-H129) Or (H131-H135)
Quantity Tons:	0.0005
Waste Quantity:	1
Quantity Unit:	P
Additional Code 1:	Not reported
Additional Code 2:	Not reported
Additional Code 3:	Not reported
Additional Code 4:	Not reported
Additional Code 5:	Not reported
Shipment Date:	20150603
Creation Date:	Not reported
Receipt Date:	Not reported
Manifest ID:	005897043FLE
Trans EPA ID:	MNS000110924
Trans Name:	STERICYCLE SPECIALTY WASTE SOLUTIONS INC
Trans 2 EPA ID:	CAD983649880
Trans 2 Name:	PSC ENVIRONMENTAL SERVICES LP
TSDF EPA ID:	CAD008364432
Trans Name:	RHO CHEM LLC

Map ID
Direction
Distance
Elevation

MAP FINDINGS

Site

Database(s)

EDR ID Number
EPA ID Number

DOLLAR TREE #03898 (Continued)

S117310893

TSDf Alt EPA ID:	Not reported
TSDf Alt Name:	Not reported
Waste Code Description:	141 - Off-specification, aged, or surplus inorganics
RCRA Code:	Not reported
Meth Code:	H141 - Storage, Bulking, And/Or Transfer Off Site--No Treatment/Reovery (H010-H129) Or (H131-H135)
Quantity Tons:	0.052
Waste Quantity:	104
Quantity Unit:	P
Additional Code 1:	Not reported
Additional Code 2:	Not reported
Additional Code 3:	Not reported
Additional Code 4:	Not reported
Additional Code 5:	Not reported
Shipment Date:	20150603
Creation Date:	Not reported
Receipt Date:	Not reported
Manifest ID:	005897043FLE
Trans EPA ID:	MNS000110924
Trans Name:	STERICYCLE SPECIALTY WASTE SOLUTIONS INC
Trans 2 EPA ID:	CAD983649880
Trans 2 Name:	PSC ENVIRONMENTAL SERVICES LP
TSDf EPA ID:	CAD008364432
Trans Name:	RHO CHEM LLC
TSDf Alt EPA ID:	Not reported
TSDf Alt Name:	Not reported
Waste Code Description:	141 - Off-specification, aged, or surplus inorganics
RCRA Code:	Not reported
Meth Code:	H141 - Storage, Bulking, And/Or Transfer Off Site--No Treatment/Reovery (H010-H129) Or (H131-H135)
Quantity Tons:	0.053
Waste Quantity:	106
Quantity Unit:	P
Additional Code 1:	Not reported
Additional Code 2:	Not reported
Additional Code 3:	Not reported
Additional Code 4:	Not reported
Additional Code 5:	Not reported
Shipment Date:	20150603
Creation Date:	8/31/2015 22:15:10
Receipt Date:	20150610
Manifest ID:	005897043FLE
Trans EPA ID:	MNS000110924
Trans Name:	STERICYCLE SPECIALTY WASTE SOLUTIONS INC
Trans 2 EPA ID:	CAD983649880
Trans 2 Name:	PSC ENVIRONMENTAL SERVICES LP
TSDf EPA ID:	CAD008364432
Trans Name:	RHO CHEM LLC
TSDf Alt EPA ID:	Not reported
TSDf Alt Name:	Not reported
Waste Code Description:	214 - Unspecified solvent mixture
RCRA Code:	D035
Meth Code:	H141 - Storage, Bulking, And/Or Transfer Off Site--No Treatment/Reovery (H010-H129) Or (H131-H135)
Quantity Tons:	0.005

Map ID
Direction
Distance
Elevation

MAP FINDINGS

Site

Database(s)

EDR ID Number
EPA ID Number

DOLLAR TREE #03898 (Continued)

S117310893

Waste Quantity:	10
Quantity Unit:	P
Additional Code 1:	D001
Additional Code 2:	Not reported
Additional Code 3:	Not reported
Additional Code 4:	Not reported
Additional Code 5:	Not reported
Shipment Date:	20150603
Creation Date:	Not reported
Receipt Date:	Not reported
Manifest ID:	005897043FLE
Trans EPA ID:	MNS000110924
Trans Name:	STERICYCLE SPECIALTY WASTE SOLUTIONS INC
Trans 2 EPA ID:	CAD983649880
Trans 2 Name:	PSC ENVIRONMENTAL SERVICES LP
TSDF EPA ID:	CAD008364432
Trans Name:	RHO CHEM LLC
TSDF Alt EPA ID:	Not reported
TSDF Alt Name:	Not reported
Waste Code Description:	- Not reported
RCRA Code:	Not reported
Meth Code:	H141 - Storage, Bulking, And/Or Transfer Off Site--No Treatment/Reovery (H010-H129) Or (H131-H135)
Quantity Tons:	0.027
Waste Quantity:	54
Quantity Unit:	P
Additional Code 1:	Not reported
Additional Code 2:	Not reported
Additional Code 3:	Not reported
Additional Code 4:	Not reported
Additional Code 5:	Not reported
Shipment Date:	20150219
Creation Date:	Not reported
Receipt Date:	Not reported
Manifest ID:	007330687FLE
Trans EPA ID:	MNS000110924
Trans Name:	STERICYCLE SPECIALTY WASTE SOLUTIONS INC
Trans 2 EPA ID:	CAD983649880
Trans 2 Name:	PSC ENVIRONMENTAL SERVICES LP
TSDF EPA ID:	CAD008364432
Trans Name:	RHO CHEM LLC
TSDF Alt EPA ID:	Not reported
TSDF Alt Name:	Not reported
Waste Code Description:	141 - Off-specification, aged, or surplus inorganics
RCRA Code:	Not reported
Meth Code:	H141 - Storage, Bulking, And/Or Transfer Off Site--No Treatment/Reovery (H010-H129) Or (H131-H135)
Quantity Tons:	0.1075
Waste Quantity:	215
Quantity Unit:	P
Additional Code 1:	Not reported
Additional Code 2:	Not reported
Additional Code 3:	Not reported
Additional Code 4:	Not reported
Additional Code 5:	Not reported

Map ID
Direction
Distance
Elevation

MAP FINDINGS

Site

Database(s)

EDR ID Number
EPA ID Number

DOLLAR TREE #03898 (Continued)

S117310893

CERS:

Name: DOLLAR TREE #03898
Address: 29229 CENTRAL AVE STE C
City,State,Zip: LAKE ELSINORE, CA 92532
Site ID: 25865
CERS ID: 10397941
CERS Description: Chemical Storage Facilities

Violations:

Site ID: 25865
Site Name: Dollar Tree #03898
Violation Date: 06-18-2015
Citation: HSC 6.95 25505(a)(4) - California Health and Safety Code, Chapter 6.95, Section(s) 25505(a)(4)
Violation Description: Failure to provide initial and annual training to all employees in safety procedures in the event of a release or threatened release of a hazardous material or failure to document and maintain training records for a minimum of three years.
Violation Notes: Returned to compliance on 06/18/2015.
Violation Division: Riverside County Department of Env Health
Violation Program: HMRRP
Violation Source: CERS,

Site ID: 25865
Site Name: Dollar Tree #03898
Violation Date: 06-18-2015
Citation: 22 CCR 15 66265.174 - California Code of Regulations, Title 22, Chapter 15, Section(s) 66265.174
Violation Description: Failure to inspect hazardous waste storage areas at least weekly.
Violation Notes: Returned to compliance on 06/18/2015.
Violation Division: Riverside County Department of Env Health
Violation Program: HW
Violation Source: CERS,

Site ID: 25865
Site Name: Dollar Tree #03898
Violation Date: 06-18-2015
Citation: 22 CCR 12 66262.40(a) - California Code of Regulations, Title 22, Chapter 12, Section(s) 66262.40(a)
Violation Description: Failure to maintain uniform hazardous waste manifest, consolidated manifest, or bills of lading copies for three years.
Violation Notes: Returned to compliance on 06/18/2015.
Violation Division: Riverside County Department of Env Health
Violation Program: HW
Violation Source: CERS,

Site ID: 25865
Site Name: Dollar Tree #03898
Violation Date: 06-18-2015
Citation: HSC 6.95 Multiple - California Health and Safety Code, Chapter 6.95, Section(s) Multiple
Violation Description: Business Plan Program - Administration/Documentation - General
Violation Notes: Returned to compliance on 06/18/2015.
Violation Division: Riverside County Department of Env Health
Violation Program: HMRRP
Violation Source: CERS,

Map ID
Direction
Distance
Elevation

MAP FINDINGS

Site

Database(s)

EDR ID Number
EPA ID Number

DOLLAR TREE #03898 (Continued)

S117310893

Evaluation:

Eval General Type: Compliance Evaluation Inspection
Eval Date: 03-20-2018
Violations Found: No
Eval Type: Routine done by local agency
Eval Notes: Not reported
Eval Division: Riverside County Department of Env Health
Eval Program: HMRRP
Eval Source: CERS,

Eval General Type: Compliance Evaluation Inspection
Eval Date: 03-24-2021
Violations Found: No
Eval Type: Routine done by local agency
Eval Notes: Currently Hazwwaste on site is due for disposal. Facility is currently in the works of scheduling a hazardous waste disposal pick up.
Eval Division: Riverside County Department of Env Health
Eval Program: HMRRP
Eval Source: CERS,

Eval General Type: Compliance Evaluation Inspection
Eval Date: 06-18-2015
Violations Found: Yes
Eval Type: Routine done by local agency
Eval Notes: Not reported
Eval Division: Riverside County Department of Env Health
Eval Program: HMRRP
Eval Source: CERS,

Eval General Type: Compliance Evaluation Inspection
Eval Date: 03-20-2018
Violations Found: No
Eval Type: Routine done by local agency
Eval Notes: Not reported
Eval Division: Riverside County Department of Env Health
Eval Program: HW
Eval Source: CERS,

Eval General Type: Compliance Evaluation Inspection
Eval Date: 03-24-2021
Violations Found: No
Eval Type: Routine done by local agency
Eval Notes: Currently Hazwwaste on site is due for disposal. Facility is currently in the works of scheduling a hazardous waste disposal pick up.
Eval Division: Riverside County Department of Env Health
Eval Program: HW
Eval Source: CERS,

Eval General Type: Compliance Evaluation Inspection
Eval Date: 06-18-2015
Violations Found: Yes
Eval Type: Routine done by local agency
Eval Notes: Not reported
Eval Division: Riverside County Department of Env Health
Eval Program: HW
Eval Source: CERS,

Map ID
Direction
Distance
Elevation

MAP FINDINGS

Site

Database(s)

EDR ID Number
EPA ID Number

DOLLAR TREE #03898 (Continued)

S117310893

Enforcement Action:

Site ID: 25865
Site Name: Dollar Tree #03898
Site Address: 29229 CENTRAL AVE STE C
Site City: LAKE ELSINORE
Site Zip: 92532
Enf Action Date: 06-18-2015
Enf Action Type: Notice of Violation (Unified Program)
Enf Action Description: Notice of Violation Issued by the Inspector at the Time of Inspection
Enf Action Notes: Not reported
Enf Action Division: Riverside County Department of Env Health
Enf Action Program: HMRRP
Enf Action Source: CERS,

Site ID: 25865
Site Name: Dollar Tree #03898
Site Address: 29229 CENTRAL AVE STE C
Site City: LAKE ELSINORE
Site Zip: 92532
Enf Action Date: 06-18-2015
Enf Action Type: Notice of Violation (Unified Program)
Enf Action Description: Notice of Violation Issued by the Inspector at the Time of Inspection
Enf Action Notes: Not reported
Enf Action Division: Riverside County Department of Env Health
Enf Action Program: HW
Enf Action Source: CERS,

Affiliation:

Affiliation Type Desc: CUPA District
Entity Name: Riverside Cnty Env Health
Entity Title: Not reported
Affiliation Address: 4065 County Circle Drive, Room 104
Affiliation City: Riverside
Affiliation State: CA
Affiliation Country: Not reported
Affiliation Zip: 92503
Affiliation Phone: (951) 358-5055,

Affiliation Type Desc: Document Preparer
Entity Name: JOSE FIGUEROA
Entity Title: Not reported
Affiliation Address: Not reported
Affiliation City: Not reported
Affiliation State: Not reported
Affiliation Country: Not reported
Affiliation Zip: Not reported
Affiliation Phone: ,

Affiliation Type Desc: Facility Mailing Address
Entity Name: Mailing Address
Entity Title: Not reported
Affiliation Address: 500 Volvo Pkwy EH&S
Affiliation City: Chesapeake
Affiliation State: VA
Affiliation Country: Not reported
Affiliation Zip: 23320

Map ID
Direction
Distance
Elevation

MAP FINDINGS

Site

Database(s)

EDR ID Number
EPA ID Number

DOLLAR TREE #03898 (Continued)

S117310893

Affiliation Phone:	,
Affiliation Type Desc:	Environmental Contact
Entity Name:	Sherry Aebersold
Entity Title:	Not reported
Affiliation Address:	1122 Runway Drive
Affiliation City:	Stockton
Affiliation State:	CA
Affiliation Country:	Not reported
Affiliation Zip:	95206
Affiliation Phone:	,
Affiliation Type Desc:	Identification Signer
Entity Name:	Jose Figueroa
Entity Title:	EH&S Specialist
Affiliation Address:	Not reported
Affiliation City:	Not reported
Affiliation State:	Not reported
Affiliation Country:	Not reported
Affiliation Zip:	Not reported
Affiliation Phone:	,
Affiliation Type Desc:	Legal Owner
Entity Name:	Dollar Tree Stores, Inc.
Entity Title:	Not reported
Affiliation Address:	500 Volvo Pkwy
Affiliation City:	Chesapeake
Affiliation State:	VA
Affiliation Country:	United States
Affiliation Zip:	23320
Affiliation Phone:	(757) 321-5000,
Affiliation Type Desc:	Operator
Entity Name:	Dollar Tree Stores, Inc.
Entity Title:	Not reported
Affiliation Address:	Not reported
Affiliation City:	Not reported
Affiliation State:	Not reported
Affiliation Country:	Not reported
Affiliation Zip:	Not reported
Affiliation Phone:	(757) 321-5000,
Affiliation Type Desc:	Parent Corporation
Entity Name:	Dollar Tree Stores, Inc.
Entity Title:	Not reported
Affiliation Address:	Not reported
Affiliation City:	Not reported
Affiliation State:	Not reported
Affiliation Country:	Not reported
Affiliation Zip:	Not reported
Affiliation Phone:	,
Affiliation Type Desc:	Property Owner
Entity Name:	Lake Elsinore Marketplace, LLC c/o RAF Pacifica Group
Entity Title:	Not reported
Affiliation Address:	1010 S. Coast Hwy 101, Suite 103
Affiliation City:	Encinitas

Map ID
Direction
Distance
Elevation

MAP FINDINGS

Site

Database(s)

EDR ID Number
EPA ID Number

DOLLAR TREE #03898 (Continued)

S117310893

Affiliation State: CA
Affiliation Country: United States
Affiliation Zip: 92024
Affiliation Phone: (858) 314-3116,

HWTS:

Name: DOLLAR TREE #03898
Address: 29229 CENTRAL AVE STE C
Address 2: Not reported
City,State,Zip: LAKE ELSINORE, CA 92532
EPA ID: CAL000380712
Inactive Date: Not reported
Create Date: 12/05/2012
Last Act Date: 09/07/2020
Mailing Name: Not reported
Mailing Address: 500 VOLVO PKWY
Mailing Address 2: Not reported
Mailing City,State,Zip: CHESAPEAKE, VA 233201604
Owner Name: DOLLAR TREE STORES, INC.
Owner Address: 500 VOLVO PKWY
Owner Address 2: Not reported
Owner City,State,Zip: CHESAPEAKE, VA 233201604
Contact Name: JESSICA DUBUQUE
Contact Address: 500 VOLVO PKWY
Contact Address 2: Not reported
City,State,Zip: CHESAPEAKE, VA 233201604

NAICS:

EPA ID: CAL000380712
Create Date: 2012-12-05 10:13:59.827
NAICS Code: 45299
NAICS Description: All Other General Merchandise Stores
Issued EPA ID Date: 2012-12-05 10:13:59.82700
Inactive Date: Not reported
Facility Name: DOLLAR TREE #03898
Facility Address: 29229 CENTRAL AVE STE C
Facility Address 2: Not reported
Facility City: LAKE ELSINORE
Facility County: Not reported
Facility State: CA
Facility Zip: 92532

B11
NNE
< 1/8
0.072 mi.
380 ft.

PETSMART #1362
29227 CENTRAL AVE
LAKE ELSINORE, CA 92532

RCRA NonGen / NLR

1024846958
CAL000401541

Site 6 of 11 in cluster B

Relative:
Higher
Actual:
1332 ft.

RCRA NonGen / NLR:
Date Form Received by Agency: 20141024
Handler Name: PETSMART #1362
Handler Address: 29227 CENTRAL AVE
Handler City,State,Zip: LAKE ELSINORE, CA 92532-2240
EPA ID: CAL000401541
Contact Name: KEN DOBIAS
Contact Address: 3481 PLANO PARKWAY

Map ID
Direction
Distance
Elevation

MAP FINDINGS

Site

Database(s)

EDR ID Number
EPA ID Number

PETSMART #1362 (Continued)

1024846958

Contact City,State,Zip:	THE COLONY, TX 75056
Contact Telephone:	972-464-0004
Contact Fax:	Not reported
Contact Email:	KEN.DOBIAS@QUESTRMG.COM
Contact Title:	Not reported
EPA Region:	09
Land Type:	Not reported
Federal Waste Generator Description:	Not a generator, verified
Non-Notifier:	Not reported
Biennial Report Cycle:	Not reported
Accessibility:	Not reported
Active Site Indicator:	Handler Activities
State District Owner:	Not reported
State District:	Not reported
Mailing Address:	19601 N 27TH AVE
Mailing City,State,Zip:	PHOENIX, AZ 85027-4008
Owner Name:	PETSMART EMPIRE INC
Owner Type:	Other
Operator Name:	KEN DOBIAS
Operator Type:	Other
Short-Term Generator Activity:	No
Importer Activity:	No
Mixed Waste Generator:	No
Transporter Activity:	No
Transfer Facility Activity:	No
Recycler Activity with Storage:	No
Small Quantity On-Site Burner Exemption:	No
Smelting Melting and Refining Furnace Exemption:	No
Underground Injection Control:	No
Off-Site Waste Receipt:	No
Universal Waste Indicator:	Yes
Universal Waste Destination Facility:	Yes
Federal Universal Waste:	No
Active Site Fed-Reg Treatment Storage and Disposal Facility:	Not reported
Active Site Converter Treatment storage and Disposal Facility:	Not reported
Active Site State-Reg Treatment Storage and Disposal Facility:	Not reported
Active Site State-Reg Handler:	---
Federal Facility Indicator:	Not reported
Hazardous Secondary Material Indicator:	N
Sub-Part K Indicator:	Not reported
Commercial TSD Indicator:	No
Treatment Storage and Disposal Type:	Not reported
2018 GPRA Permit Baseline:	Not on the Baseline
2018 GPRA Renewals Baseline:	Not on the Baseline
Permit Renewals Workload Universe:	Not reported
Permit Workload Universe:	Not reported
Permit Progress Universe:	Not reported
Post-Closure Workload Universe:	Not reported
Closure Workload Universe:	Not reported
202 GPRA Corrective Action Baseline:	No
Corrective Action Workload Universe:	No
Subject to Corrective Action Universe:	No
Non-TSDFs Where RCRA CA has Been Imposed Universe:	No
TSDFs Potentially Subject to CA Under 3004 (u)/(v) Universe:	No
TSDFs Only Subject to CA under Discretionary Auth Universe:	No
Corrective Action Priority Ranking:	No NCAPS ranking
Environmental Control Indicator:	No

Map ID
Direction
Distance
Elevation

MAP FINDINGS

Site

Database(s)

EDR ID Number
EPA ID Number

PETSMART #1362 (Continued)

1024846958

Institutional Control Indicator:	No
Human Exposure Controls Indicator:	N/A
Groundwater Controls Indicator:	N/A
Operating TSDF Universe:	Not reported
Full Enforcement Universe:	Not reported
Significant Non-Complier Universe:	No
Unaddressed Significant Non-Complier Universe:	No
Addressed Significant Non-Complier Universe:	No
Significant Non-Complier With a Compliance Schedule Universe:	No
Financial Assurance Required:	Not reported
Handler Date of Last Change:	20180906
Recognized Trader-Importer:	No
Recognized Trader-Exporter:	No
Importer of Spent Lead Acid Batteries:	No
Exporter of Spent Lead Acid Batteries:	No
Recycler Activity Without Storage:	No
Manifest Broker:	No
Sub-Part P Indicator:	No

Handler - Owner Operator:

Owner/Operator Indicator:	Operator
Owner/Operator Name:	KEN DOBIAS
Legal Status:	Other
Date Became Current:	Not reported
Date Ended Current:	Not reported
Owner/Operator Address:	3481 PLANO PARKWAY
Owner/Operator City,State,Zip:	THE COLONY, TX 75056
Owner/Operator Telephone:	972-464-0004
Owner/Operator Telephone Ext:	Not reported
Owner/Operator Fax:	Not reported
Owner/Operator Email:	Not reported

Owner/Operator Indicator:	Owner
Owner/Operator Name:	PETSMART EMPIRE INC
Legal Status:	Other
Date Became Current:	Not reported
Date Ended Current:	Not reported
Owner/Operator Address:	19601 N 27TH AVE
Owner/Operator City,State,Zip:	PHOENIX, AZ 85027-4008
Owner/Operator Telephone:	623-587-2912
Owner/Operator Telephone Ext:	Not reported
Owner/Operator Fax:	Not reported
Owner/Operator Email:	Not reported

Historic Generators:

Receive Date:	20141024
Handler Name:	PETSMART #1362
Federal Waste Generator Description:	Not a generator, verified
State District Owner:	Not reported
Large Quantity Handler of Universal Waste:	No
Recognized Trader Importer:	No
Recognized Trader Exporter:	No
Spent Lead Acid Battery Importer:	No
Spent Lead Acid Battery Exporter:	No
Current Record:	Yes

Map ID
Direction
Distance
Elevation

MAP FINDINGS

Site

Database(s)

EDR ID Number
EPA ID Number

PETSMART #1362 (Continued)

1024846958

Non Storage Recycler Activity: Not reported
Electronic Manifest Broker: Not reported

List of NAICS Codes and Descriptions:

NAICS Code: 42249
NAICS Description: OTHER GROCERY AND RELATED PRODUCTS WHOLESALERS

Facility Has Received Notices of Violations:

Violations: No Violations Found

Evaluation Action Summary:

Evaluations: No Evaluations Found

B12
NNE
< 1/8
0.072 mi.
380 ft.

PETSMART #1362
29227 CENTRAL AVE
LAKE ELSINORE, CA 92532

CERS HAZ WASTE
HAZNET
CERS
HWTS

S118938012
N/A

Site 7 of 11 in cluster B

Relative:
Higher

CERS HAZ WASTE:

Actual:
1332 ft.

Name: PETSMART #1362
Address: 29227 CENTRAL AVE
City,State,Zip: LAKE ELSINORE, CA 92532
Site ID: 142869
CERS ID: 10600591
CERS Description: Hazardous Waste Generator

HAZNET:

Name: PETSMART #1362
Address: 29227 CENTRAL AVE
Address 2: Not reported
City,State,Zip: LAKE ELSINORE, CA 850274008
Contact: ASHLEY CAMPBELL
Telephone: 7139855472
Mailing Name: Not reported
Mailing Address: 19601 N 27TH AVE

Year: 2019
Gepaid: CAL000401541
TSD EPA ID: AZR000515924
CA Waste Code: 331 - Off-specification, aged or surplus organics
Disposal Method: H141 - Storage, Bulking, And/Or Transfer Off Site--No Treatment/Reovery (H010-H129) Or (H131-H135)
Tons: 0.03000

Year: 2019
Gepaid: CAL000401541
TSD EPA ID: CAD008364432
CA Waste Code: 122 - Alkaline solution without metals pH >= 12.5
Disposal Method: H141 - Storage, Bulking, And/Or Transfer Off Site--No Treatment/Reovery (H010-H129) Or (H131-H135)
Tons: 0.00400

Year: 2019
Gepaid: CAL000401541

Map ID
Direction
Distance
Elevation

MAP FINDINGS

Site

Database(s)

EDR ID Number
EPA ID Number

PETSMART #1362 (Continued)

S118938012

TSD EPA ID:	CAD008364432
CA Waste Code:	331 - Off-specification, aged or surplus organics
Disposal Method:	H141 - Storage, Bulking, And/Or Transfer Off Site--No Treatment/Reovery (H010-H129) Or (H131-H135)
Tons:	0.00600
Year:	2018
Gepaid:	CAL000401541
TSD EPA ID:	CAD008364432
CA Waste Code:	331 - Off-specification, aged or surplus organics
Disposal Method:	H141 - Storage, Bulking, And/Or Transfer Off Site--No Treatment/Reovery (H010-H129) Or (H131-H135)
Tons:	0.00900
Year:	2017
Gepaid:	CAL000401541
TSD EPA ID:	NVT330010000
CA Waste Code:	141 - Off-specification, aged or surplus inorganics
Disposal Method:	H039 - Other Recovery Of Reclamation For Reuse Including Acid Regeneration, Organics Recovery Ect
Tons:	0.02085
Year:	2017
Gepaid:	CAL000401541
TSD EPA ID:	AZR000515924
CA Waste Code:	141 - Off-specification, aged or surplus inorganics
Disposal Method:	H141 - Storage, Bulking, And/Or Transfer Off Site--No Treatment/Reovery (H010-H129) Or (H131-H135)
Tons:	0.0417
Year:	2017
Gepaid:	CAL000401541
TSD EPA ID:	AZR000515924
CA Waste Code:	352 - Other organic solids
Disposal Method:	H141 - Storage, Bulking, And/Or Transfer Off Site--No Treatment/Reovery (H010-H129) Or (H131-H135)
Tons:	0.04
Year:	2015
Gepaid:	CAL000401541
TSD EPA ID:	CAD008302903
CA Waste Code:	331 - Off-specification, aged or surplus organics
Disposal Method:	H141 - Storage, Bulking, And/Or Transfer Off Site--No Treatment/Reovery (H010-H129) Or (H131-H135)
Tons:	0.01
Year:	2015
Gepaid:	CAL000401541
TSD EPA ID:	CAD008302903
CA Waste Code:	141 - Off-specification, aged or surplus inorganics
Disposal Method:	H141 - Storage, Bulking, And/Or Transfer Off Site--No Treatment/Reovery (H010-H129) Or (H131-H135)
Tons:	0.02

Additional Info:

Year: 2017

Map ID
Direction
Distance
Elevation

MAP FINDINGS

Site

Database(s)

EDR ID Number
EPA ID Number

PETSMART #1362 (Continued)

S118938012

Gen EPA ID:	CAL000401541
Shipment Date:	20171117
Creation Date:	10/18/2018 18:30:10
Receipt Date:	20171201
Manifest ID:	016951603JJJ
Trans EPA ID:	CAR000262956
Trans Name:	ENVIROPROS
Trans 2 EPA ID:	CAR000175422
Trans 2 Name:	WORLDWIDE RECOVERY SYSTEM INC
TSD EPA ID:	NVT330010000
Trans Name:	US ECOLOGY
TSD EPA ID:	Not reported
TSD Name:	Not reported
Waste Code Description:	141 - Off-specification, aged, or surplus inorganics
RCRA Code:	Not reported
Meth Code:	H039 - Other Recovery Of Reclamation For Reuse Including Acid Regeneration, Organics Recovery Ect
Quantity Tons:	0.0025
Waste Quantity:	5
Quantity Unit:	P
Additional Code 1:	Not reported
Additional Code 2:	Not reported
Additional Code 3:	Not reported
Additional Code 4:	Not reported
Additional Code 5:	Not reported
Shipment Date:	20171117
Creation Date:	10/18/2018 18:30:10
Receipt Date:	20171201
Manifest ID:	016951603JJJ
Trans EPA ID:	CAR000262956
Trans Name:	ENVIROPROS
Trans 2 EPA ID:	CAR000175422
Trans 2 Name:	WORLDWIDE RECOVERY SYSTEM INC
TSD EPA ID:	NVT330010000
Trans Name:	US ECOLOGY
TSD EPA ID:	Not reported
TSD Name:	Not reported
Waste Code Description:	331 - Off-specification, aged, or surplus organics
RCRA Code:	D001
Meth Code:	H141 - Storage, Bulking, And/Or Transfer Off Site--No Treatment/Reovery (H010-H129) Or (H131-H135)
Quantity Tons:	0.0025
Waste Quantity:	5
Quantity Unit:	P
Additional Code 1:	Not reported
Additional Code 2:	Not reported
Additional Code 3:	Not reported
Additional Code 4:	Not reported
Additional Code 5:	Not reported
Shipment Date:	20171117
Creation Date:	7/23/2018 18:30:12
Receipt Date:	20171201
Manifest ID:	016591749JJJ
Trans EPA ID:	CAR000262956

Map ID
Direction
Distance
Elevation

MAP FINDINGS

Site

Database(s)

EDR ID Number
EPA ID Number

PETSMART #1362 (Continued)

S118938012

Trans Name:	ENVIROPROS
Trans 2 EPA ID:	CAR000175422
Trans 2 Name:	WORLDWIDE RECOVERY SYSTEM INC
TSDf EPA ID:	AZR000515924
Trans Name:	YUMA YES LLC
TSDf Alt EPA ID:	Not reported
TSDf Alt Name:	Not reported
Waste Code Description:	352 - Other organic solids
RCRA Code:	Not reported
Meth Code:	H141 - Storage, Bulking, And/Or Transfer Off Site--No Treatment/Reovery (H010-H129) Or (H131-H135)
Quantity Tons:	0.04
Waste Quantity:	80
Quantity Unit:	P
Additional Code 1:	Not reported
Additional Code 2:	Not reported
Additional Code 3:	Not reported
Additional Code 4:	Not reported
Additional Code 5:	Not reported
Shipment Date:	20171117
Creation Date:	7/23/2018 18:30:12
Receipt Date:	20171201
Manifest ID:	016591749JJK
Trans EPA ID:	CAR000262956
Trans Name:	ENVIROPROS
Trans 2 EPA ID:	CAR000175422
Trans 2 Name:	WORLDWIDE RECOVERY SYSTEM INC
TSDf EPA ID:	AZR000515924
Trans Name:	YUMA YES LLC
TSDf Alt EPA ID:	Not reported
TSDf Alt Name:	Not reported
Waste Code Description:	141 - Off-specification, aged, or surplus inorganics
RCRA Code:	Not reported
Meth Code:	H141 - Storage, Bulking, And/Or Transfer Off Site--No Treatment/Reovery (H010-H129) Or (H131-H135)
Quantity Tons:	0.0417
Waste Quantity:	10
Quantity Unit:	G
Additional Code 1:	Not reported
Additional Code 2:	Not reported
Additional Code 3:	Not reported
Additional Code 4:	Not reported
Additional Code 5:	Not reported
Shipment Date:	20170425
Creation Date:	7/13/2018 18:30:08
Receipt Date:	20170517
Manifest ID:	010392449JJK
Trans EPA ID:	CAR000262956
Trans Name:	ENVIROPROS
Trans 2 EPA ID:	CAR000148296
Trans 2 Name:	STARLITE RECLAMATION
TSDf EPA ID:	NVT330010000
Trans Name:	US ECOLOGY
TSDf Alt EPA ID:	Not reported
TSDf Alt Name:	Not reported

Map ID
Direction
Distance
Elevation

MAP FINDINGS

Site

Database(s)

EDR ID Number
EPA ID Number

PETSMART #1362 (Continued)

S118938012

Waste Code Description:	141 - Off-specification, aged, or surplus inorganics
RCRA Code:	Not reported
Meth Code:	H039 - Other Recovery Of Reclamation For Reuse Including Acid Regeneration, Organics Recovery Ect
Quantity Tons:	0.02085
Waste Quantity:	5
Quantity Unit:	G
Additional Code 1:	Not reported
Additional Code 2:	Not reported
Additional Code 3:	Not reported
Additional Code 4:	Not reported
Additional Code 5:	Not reported

Additional Info:

Year:	2015
Gen EPA ID:	CAL000401541

Shipment Date:	20151030
Creation Date:	12/30/2015 22:15:30
Receipt Date:	20151106
Manifest ID:	007683571FLE
Trans EPA ID:	CAR000176826
Trans Name:	HCI ENVIRONMENTAL & ENGINEERING SERVICE
Trans 2 EPA ID:	Not reported
Trans 2 Name:	Not reported
TSDF EPA ID:	CAD008302903
Trans Name:	VEOLIA ES TECHNICAL SOLUTIONS LLC
TSDF Alt EPA ID:	Not reported
TSDF Alt Name:	Not reported
Waste Code Description:	331 - Off-specification, aged, or surplus organics
RCRA Code:	D001
Meth Code:	H141 - Storage, Bulking, And/Or Transfer Off Site--No Treatment/Reovery (H010-H129) Or (H131-H135)

Quantity Tons:	0.01
Waste Quantity:	20
Quantity Unit:	P
Additional Code 1:	Not reported
Additional Code 2:	Not reported
Additional Code 3:	Not reported
Additional Code 4:	Not reported
Additional Code 5:	Not reported

Shipment Date:	20151030
Creation Date:	12/30/2015 22:15:30
Receipt Date:	20151106
Manifest ID:	007683571FLE
Trans EPA ID:	CAR000176826
Trans Name:	HCI ENVIRONMENTAL & ENGINEERING SERVICE
Trans 2 EPA ID:	Not reported
Trans 2 Name:	Not reported
TSDF EPA ID:	CAD008302903
Trans Name:	VEOLIA ES TECHNICAL SOLUTIONS LLC
TSDF Alt EPA ID:	Not reported
TSDF Alt Name:	Not reported
Waste Code Description:	141 - Off-specification, aged, or surplus inorganics
RCRA Code:	Not reported
Meth Code:	H141 - Storage, Bulking, And/Or Transfer Off Site--No

Map ID
Direction
Distance
Elevation

MAP FINDINGS

Site

Database(s)

EDR ID Number
EPA ID Number

PETSMART #1362 (Continued)

S118938012

Quantity Tons:	Treatment/Recovery (H010-H129) Or (H131-H135)
Waste Quantity:	0.02
Quantity Unit:	40
Additional Code 1:	P
Additional Code 2:	Not reported
Additional Code 3:	Not reported
Additional Code 4:	Not reported
Additional Code 5:	Not reported

CERS:

Name:	PETSMART #1362
Address:	29227 CENTRAL AVE
City,State,Zip:	LAKE ELSINORE, CA 92532
Site ID:	142869
CERS ID:	10600591
CERS Description:	Chemical Storage Facilities

Violations:

Site ID:	142869
Site Name:	PetSmart #1362
Violation Date:	07-09-2015
Citation:	22 CCR 12 66262.20 - California Code of Regulations, Title 22, Chapter 12, Section(s) 66262.20

Violation Description: Failure to prepare a hazardous waste manifest for the transport of a hazardous waste for off-site transfer, treatment, storage, or disposal.

Violation Notes:	Returned to compliance on 08/12/2015.
Violation Division:	Riverside County Department of Env Health
Violation Program:	HW
Violation Source:	CERS,

Site ID:	142869
Site Name:	PetSmart #1362
Violation Date:	07-09-2015
Citation:	22 CCR 12 66262.34(f) - California Code of Regulations, Title 22, Chapter 12, Section(s) 66262.34(f)

Violation Description: Failure to properly label hazardous waste accumulation containers with the following requirements: "Hazardous Waste", name and address of the generator, physical and chemical characteristics of the Hazardous Waste, and starting accumulation date.

Violation Notes:	Returned to compliance on 08/12/2015.
Violation Division:	Riverside County Department of Env Health
Violation Program:	HW
Violation Source:	CERS,

Site ID:	142869
Site Name:	PetSmart #1362
Violation Date:	07-09-2015
Citation:	22 CCR 15 66265.32 - California Code of Regulations, Title 22, Chapter 15, Section(s) 66265.32

Violation Description: Failure of the facility to maintain the following emergency equipment or equivalents: 1) An internal communications or alarm system capable of providing immediate emergency instruction (voice or signal) to facility personnel; 2) A device, such as a telephone (immediately available at the scene of Operations/ Maintenance) or a hand-held two-way radio, capable of summoning emergency assistance from local

Map ID
Direction
Distance
Elevation

MAP FINDINGS

Site

Database(s)

EDR ID Number
EPA ID Number

PETSMART #1362 (Continued)

S118938012

police departments, fire departments, or State or local emergency response teams; 3) Portable fire extinguishers, fire control equipment (including special extinguishing equipment, such as that using foam, inert gas, or dry chemicals), spill control equipment, and decontamination equipment; and 4) Water at adequate volume and pressure to supply water hose streams, or foam producing equipment, or automatic sprinklers, or water spray systems.
Returned to compliance on 08/12/2015.
Riverside County Department of Env Health
HW
CERS,

Violation Notes:
Violation Division:
Violation Program:
Violation Source:

Site ID: 142869
Site Name: PetSmart #1362
Violation Date: 07-09-2015
Citation: 22 CCR 12 66262.34(b)(1) - California Code of Regulations, Title 22, Chapter 12, Section(s) 66262.34(b)(1)
Violation Description: Failure to dispose of hazardous waste after the first 100-kilogram threshold amount was accumulated within a 90 day period.
Violation Notes: Returned to compliance on 08/12/2015.
Violation Division: Riverside County Department of Env Health
Violation Program: HW
Violation Source: CERS,

Site ID: 142869
Site Name: PetSmart #1362
Violation Date: 07-09-2015
Citation: 22 CCR 12 66262.23(a) - California Code of Regulations, Title 22, Chapter 12, Section(s) 66262.23(a)
Violation Description: Failure to properly complete the Hazardous Waste manifest.
Violation Notes: Returned to compliance on 08/12/2015.
Violation Division: Riverside County Department of Env Health
Violation Program: HW
Violation Source: CERS,

Site ID: 142869
Site Name: PetSmart #1362
Violation Date: 07-09-2015
Citation: 40 CFR 1 265.174 - U.S. Code of Federal Regulations, Title 40, Chapter 1, Section(s) 265.174
Violation Description: Failure to inspect hazardous waste storage areas at least weekly.
Violation Notes: Returned to compliance on 08/12/2015.
Violation Division: Riverside County Department of Env Health
Violation Program: HW
Violation Source: CERS,

Site ID: 142869
Site Name: PetSmart #1362
Violation Date: 07-09-2015
Citation: 22 CCR 12 66262.40(a) - California Code of Regulations, Title 22, Chapter 12, Section(s) 66262.40(a)
Violation Description: Failure to maintain uniform hazardous waste manifest, consolidated manifest, or bills of lading copies for three years.
Violation Notes: Returned to compliance on 08/12/2015.
Violation Division: Riverside County Department of Env Health
Violation Program: HW
Violation Source: CERS,

Map ID
Direction
Distance
Elevation

MAP FINDINGS

Site

Database(s)

EDR ID Number
EPA ID Number

PETSMART #1362 (Continued)

S118938012

Evaluation:

Eval General Type: Compliance Evaluation Inspection
Eval Date: 07-09-2015
Violations Found: Yes
Eval Type: Routine done by local agency
Eval Notes: Not reported
Eval Division: Riverside County Department of Env Health
Eval Program: HW
Eval Source: CERS,

Eval General Type: Compliance Evaluation Inspection
Eval Date: 08-22-2018
Violations Found: No
Eval Type: Routine done by local agency
Eval Notes: Not reported
Eval Division: Riverside County Department of Env Health
Eval Program: HW
Eval Source: CERS,

Eval General Type: Other/Unknown
Eval Date: 08-12-2015
Violations Found: No
Eval Type: Other, not routine, done by local agency
Eval Notes: Not reported
Eval Division: Riverside County Department of Env Health
Eval Program: HW
Eval Source: CERS,

Eval General Type: Compliance Evaluation Inspection
Eval Date: 08-12-2021
Violations Found: No
Eval Type: Routine done by local agency
Eval Notes: Not reported
Eval Division: Riverside County Department of Env Health
Eval Program: HW
Eval Source: CERS,

Enforcement Action:

Site ID: 142869
Site Name: PetSmart #1362
Site Address: 29227 CENTRAL AVE
Site City: LAKE ELSINORE
Site Zip: 92532
Enf Action Date: 07-09-2015
Enf Action Type: Notice of Violation (Unified Program)
Enf Action Description: Notice of Violation Issued by the Inspector at the Time of Inspection
Enf Action Notes: Not reported
Enf Action Division: Riverside County Department of Env Health
Enf Action Program: HW
Enf Action Source: CERS,

Coordinates:

Site ID: 142869
Facility Name: PetSmart #1362
Env Int Type Code: HWG
Program ID: 10600591

Map ID
Direction
Distance
Elevation

MAP FINDINGS

Site

Database(s)

EDR ID Number
EPA ID Number

PETSMART #1362 (Continued)

S118938012

Coord Name: Not reported
Ref Point Type Desc: Center of a facility or station.,
Latitude: 33.696660
Longitude: -117.336810

Affiliation:

Affiliation Type Desc: Legal Owner
Entity Name: PetSmart, Inc.
Entity Title: Not reported
Affiliation Address: 19601 North 27th Ave
Affiliation City: Phoenix
Affiliation State: AZ
Affiliation Country: United States
Affiliation Zip: 85027
Affiliation Phone: (623) 587-2912,

Affiliation Type Desc: Document Preparer
Entity Name: ASHLEY CAMPBELL
Entity Title: Not reported
Affiliation Address: Not reported
Affiliation City: Not reported
Affiliation State: Not reported
Affiliation Country: Not reported
Affiliation Zip: Not reported
Affiliation Phone: ,

Affiliation Type Desc: Facility Mailing Address
Entity Name: Mailing Address
Entity Title: Not reported
Affiliation Address: Contracted Services, 19601 N 27th Ave
Affiliation City: Phoenix
Affiliation State: AZ
Affiliation Country: Not reported
Affiliation Zip: 85027
Affiliation Phone: ,

Affiliation Type Desc: Identification Signer
Entity Name: Ashley Campbell
Entity Title: COMPLIANCE® AFFAIR SPECIALIST
Affiliation Address: Not reported
Affiliation City: Not reported
Affiliation State: Not reported
Affiliation Country: Not reported
Affiliation Zip: Not reported
Affiliation Phone: ,

Affiliation Type Desc: Operator
Entity Name: PetSmart, Inc.
Entity Title: Not reported
Affiliation Address: Not reported
Affiliation City: Not reported
Affiliation State: Not reported
Affiliation Country: Not reported
Affiliation Zip: Not reported
Affiliation Phone: (623) 580-6100,

Affiliation Type Desc: Parent Corporation

Map ID
Direction
Distance
Elevation

MAP FINDINGS

Site

Database(s)

EDR ID Number
EPA ID Number

PETSMART #1362 (Continued)

S118938012

Entity Name:	Petsmart
Entity Title:	Not reported
Affiliation Address:	Not reported
Affiliation City:	Not reported
Affiliation State:	Not reported
Affiliation Country:	Not reported
Affiliation Zip:	Not reported
Affiliation Phone:	,
Affiliation Type Desc:	CUPA District
Entity Name:	Riverside Cnty Env Health
Entity Title:	Not reported
Affiliation Address:	4065 County Circle Drive, Room 104
Affiliation City:	Riverside
Affiliation State:	CA
Affiliation Country:	Not reported
Affiliation Zip:	92503
Affiliation Phone:	(951) 358-5055,
Affiliation Type Desc:	Environmental Contact
Entity Name:	MAXIM KRAVCHUK
Entity Title:	Not reported
Affiliation Address:	19601 North 27th Ave
Affiliation City:	Phoenix
Affiliation State:	AZ
Affiliation Country:	Not reported
Affiliation Zip:	85027
Affiliation Phone:	,

HWTS:

Name:	PETSMART #1362
Address:	29227 CENTRAL AVE
Address 2:	Not reported
City,State,Zip:	LAKE ELSINORE, CA 925322240
EPA ID:	CAL000401541
Inactive Date:	Not reported
Create Date:	10/24/2014
Last Act Date:	08/18/2020
Mailing Name:	Not reported
Mailing Address:	19601 N 27TH AVE
Mailing Address 2:	Not reported
Mailing City,State,Zip:	PHOENIX, AZ 850274008
Owner Name:	PETSMART
Owner Address:	19601 N 27TH AVE
Owner Address 2:	Not reported
Owner City,State,Zip:	PHOENIX, AZ 850274008
Contact Name:	ASHLEY CAMPBELL
Contact Address:	9950 CHEMICAL ROAD
Contact Address 2:	Not reported
City,State,Zip:	PASADENA, TX 77507

NAICS:

EPA ID:	CAL000401541
Create Date:	2014-10-24 09:25:14.747
NAICS Code:	42249
NAICS Description:	Other Grocery and Related Products Wholesalers

Map ID
Direction
Distance
Elevation

MAP FINDINGS

Site

Database(s)

EDR ID Number
EPA ID Number

PETSMART #1362 (Continued)

S118938012

Issued EPA ID Date: 2014-10-24 09:25:14.74700
Inactive Date: Not reported
Facility Name: PETSMART #1362
Facility Address: 29227 CENTRAL AVE
Facility Address 2: Not reported
Facility City: LAKE ELSINORE
Facility County: Not reported
Facility State: CA
Facility Zip: 925322240

B13
NNE
< 1/8
0.075 mi.
398 ft.

STAPLES THE OFFICE SUPERSTORE #1387
29225 CENTRAL AVE
LAKE ELSINORE, CA 92532

CERS HAZ WASTE **S123537486**
N/A

Site 8 of 11 in cluster B

Relative:
Higher
Actual:
1333 ft.

CERS HAZ WASTE:
Name: STAPLES THE OFFICE SUPERSTORE #1387
Address: 29225 CENTRAL AVE
City,State,Zip: LAKE ELSINORE, CA 92532
Site ID: 354942
CERS ID: 10636768
CERS Description: Hazardous Waste Generator

Violations:
Site ID: 354942
Site Name: Staples the Office Superstore #1387
Violation Date: 09-03-2015
Citation: 40 CFR 1 262.34(d)(5)(ii) - U.S. Code of Federal Regulations, Title 40, Chapter 1, Section(s) 262.34(d)(5)(ii)
Violation Description: Failure to post, next to the telephone, Emergency Information (SQG) containing the location of emergency equipment, contact names and numbers.
Violation Notes: Returned to compliance on 09/03/2015.
Violation Division: Riverside County Department of Env Health
Violation Program: HW
Violation Source: CERS,

Evaluation:
Eval General Type: Compliance Evaluation Inspection
Eval Date: 09-03-2015
Violations Found: Yes
Eval Type: Routine done by local agency
Eval Notes: Not reported
Eval Division: Riverside County Department of Env Health
Eval Program: HW
Eval Source: CERS,

Eval General Type: Compliance Evaluation Inspection
Eval Date: 09-27-2018
Violations Found: No
Eval Type: Routine done by local agency
Eval Notes: Not reported
Eval Division: Riverside County Department of Env Health
Eval Program: HW
Eval Source: CERS,

Map ID
Direction
Distance
Elevation

MAP FINDINGS

Site

Database(s)

EDR ID Number
EPA ID Number

STAPLES THE OFFICE SUPERSTORE #1387 (Continued)

S123537486

Eval General Type: Compliance Evaluation Inspection
Eval Date: 09-30-2021
Violations Found: No
Eval Type: Routine done by local agency
Eval Notes: Not reported
Eval Division: Riverside County Department of Env Health
Eval Program: HW
Eval Source: CERS,

Enforcement Action:

Site ID: 354942
Site Name: Staples the Office Superstore #1387
Site Address: 29225 CENTRAL AVE
Site City: LAKE ELSINORE
Site Zip: 92532
Enf Action Date: 09-03-2015
Enf Action Type: Notice of Violation (Unified Program)
Enf Action Description: Notice of Violation Issued by the Inspector at the Time of Inspection
Enf Action Notes: Not reported
Enf Action Division: Riverside County Department of Env Health
Enf Action Program: HW
Enf Action Source: CERS,

Coordinates:

Site ID: 354942
Facility Name: Staples the Office Superstore #1387
Env Int Type Code: HWG
Program ID: 10636768
Coord Name: Not reported
Ref Point Type Desc: Center of a facility or station.,
Latitude: 33.694930
Longitude: -117.334380

Affiliation:

Affiliation Type Desc: Identification Signer
Entity Name: David Lainez
Entity Title: Safety and Compliance Analyst
Affiliation Address: Not reported
Affiliation City: Not reported
Affiliation State: Not reported
Affiliation Country: Not reported
Affiliation Zip: Not reported
Affiliation Phone: ,

Affiliation Type Desc: Operator
Entity Name: Staples the Office Superstore East Inc
Entity Title: Not reported
Affiliation Address: Not reported
Affiliation City: Not reported
Affiliation State: Not reported
Affiliation Country: Not reported
Affiliation Zip: Not reported
Affiliation Phone: (508) 253-5000,

Affiliation Type Desc: Property Owner
Entity Name: LAKE ELSINORE MARKETPLACE

Map ID
Direction
Distance
Elevation

MAP FINDINGS

Site

Database(s)

EDR ID Number
EPA ID Number

STAPLES THE OFFICE SUPERSTORE #1387 (Continued)

S123537486

Entity Title:	Not reported
Affiliation Address:	127 LOMAS SANTA FE
Affiliation City:	SOLANA BEACH
Affiliation State:	CA
Affiliation Country:	United States
Affiliation Zip:	90275
Affiliation Phone:	(888) 946-1666,
Affiliation Type Desc:	CUPA District
Entity Name:	Riverside Cnty Env Health
Entity Title:	Not reported
Affiliation Address:	4065 County Circle Drive, Room 104
Affiliation City:	Riverside
Affiliation State:	CA
Affiliation Country:	Not reported
Affiliation Zip:	92503
Affiliation Phone:	(951) 358-5055,
Affiliation Type Desc:	Environmental Contact
Entity Name:	Keith Barrows
Entity Title:	Not reported
Affiliation Address:	500 Staples Drive
Affiliation City:	Framingham
Affiliation State:	MA
Affiliation Country:	Not reported
Affiliation Zip:	01702
Affiliation Phone:	,
Affiliation Type Desc:	Document Preparer
Entity Name:	David Lainez
Entity Title:	Not reported
Affiliation Address:	Not reported
Affiliation City:	Not reported
Affiliation State:	Not reported
Affiliation Country:	Not reported
Affiliation Zip:	Not reported
Affiliation Phone:	,
Affiliation Type Desc:	Facility Mailing Address
Entity Name:	Mailing Address
Entity Title:	Not reported
Affiliation Address:	500 Staples Drive
Affiliation City:	Framingham
Affiliation State:	MA
Affiliation Country:	Not reported
Affiliation Zip:	01702
Affiliation Phone:	,
Affiliation Type Desc:	Legal Owner
Entity Name:	Staples the Office Superstore East Inc
Entity Title:	Not reported
Affiliation Address:	500 Staples Drive
Affiliation City:	Framingham
Affiliation State:	MA
Affiliation Country:	United States
Affiliation Zip:	01702
Affiliation Phone:	(508) 253-5000,

Map ID
Direction
Distance
Elevation

MAP FINDINGS

Site

Database(s)

EDR ID Number
EPA ID Number

STAPLES THE OFFICE SUPERSTORE #1387 (Continued)

S123537486

Affiliation Type Desc: Parent Corporation
Entity Name: Staples the Office Superstore East Inc
Entity Title: Not reported
Affiliation Address: Not reported
Affiliation City: Not reported
Affiliation State: Not reported
Affiliation Country: Not reported
Affiliation Zip: Not reported
Affiliation Phone: ,

B14
NNE
< 1/8
0.075 mi.
398 ft.

STAPLES THE OFFICE SUPERSTORE EAST INC STORE 1387
29225 CENTRAL AVE
LAKE ELSINORE, CA 92532

RCRA NonGen / NLR

1024841142
CAL000390723

Site 9 of 11 in cluster B

Relative:
Higher

Actual:
1333 ft.

RCRA NonGen / NLR:
Date Form Received by Agency: 20131104
Handler Name: STAPLES THE OFFICE SUPERSTORE EAST INC STORE 1387
Handler Address: 29225 CENTRAL AVE
Handler City,State,Zip: LAKE ELSINORE, CA 92532
EPA ID: CAL000390723
Contact Name: KEITH BARROWS
Contact Address: 500 STAPLES DR
Contact City,State,Zip: FRAMINGHAM, MA 01702
Contact Telephone: 508-253-1498
Contact Fax: Not reported
Contact Email: KEITH.BARROWS@STAPLES.COM
Contact Title: Not reported
EPA Region: 09
Land Type: Not reported
Federal Waste Generator Description: Not a generator, verified
Non-Notifier: Not reported
Biennial Report Cycle: Not reported
Accessibility: Not reported
Active Site Indicator: Handler Activities
State District Owner: Not reported
State District: Not reported
Mailing Address: 500 STAPLES DR
Mailing City,State,Zip: FRAMINGHAM, MA 01702
Owner Name: STAPLES THE OFFICE SUPERSTORE E INC
Owner Type: Other
Operator Name: KEITH BARROWS
Operator Type: Other
Short-Term Generator Activity: No
Importer Activity: No
Mixed Waste Generator: No
Transporter Activity: No
Transfer Facility Activity: No
Recycler Activity with Storage: No
Small Quantity On-Site Burner Exemption: No
Smelting Melting and Refining Furnace Exemption: No
Underground Injection Control: No
Off-Site Waste Receipt: No
Universal Waste Indicator: Yes
Universal Waste Destination Facility: Yes
Federal Universal Waste: No

Map ID
Direction
Distance
Elevation

MAP FINDINGS

Site

Database(s)

EDR ID Number
EPA ID Number

STAPLES THE OFFICE SUPERSTORE EAST INC STORE 1387 (Continued)

1024841142

Active Site Fed-Reg Treatment Storage and Disposal Facility:	Not reported
Active Site Converter Treatment storage and Disposal Facility:	Not reported
Active Site State-Reg Treatment Storage and Disposal Facility:	Not reported
Active Site State-Reg Handler:	---
Federal Facility Indicator:	Not reported
Hazardous Secondary Material Indicator:	N
Sub-Part K Indicator:	Not reported
Commercial TSD Indicator:	No
Treatment Storage and Disposal Type:	Not reported
2018 GPRA Permit Baseline:	Not on the Baseline
2018 GPRA Renewals Baseline:	Not on the Baseline
Permit Renewals Workload Universe:	Not reported
Permit Workload Universe:	Not reported
Permit Progress Universe:	Not reported
Post-Closure Workload Universe:	Not reported
Closure Workload Universe:	Not reported
202 GPRA Corrective Action Baseline:	No
Corrective Action Workload Universe:	No
Subject to Corrective Action Universe:	No
Non-TSDFs Where RCRA CA has Been Imposed Universe:	No
TSDFs Potentially Subject to CA Under 3004 (u)/(v) Universe:	No
TSDFs Only Subject to CA under Discretionary Auth Universe:	No
Corrective Action Priority Ranking:	No NCAPS ranking
Environmental Control Indicator:	No
Institutional Control Indicator:	No
Human Exposure Controls Indicator:	N/A
Groundwater Controls Indicator:	N/A
Operating TSDF Universe:	Not reported
Full Enforcement Universe:	Not reported
Significant Non-Complier Universe:	No
Unaddressed Significant Non-Complier Universe:	No
Addressed Significant Non-Complier Universe:	No
Significant Non-Complier With a Compliance Schedule Universe:	No
Financial Assurance Required:	Not reported
Handler Date of Last Change:	20180906
Recognized Trader-Importer:	No
Recognized Trader-Exporter:	No
Importer of Spent Lead Acid Batteries:	No
Exporter of Spent Lead Acid Batteries:	No
Recycler Activity Without Storage:	No
Manifest Broker:	No
Sub-Part P Indicator:	No

Handler - Owner Operator:

Owner/Operator Indicator:	Owner
Owner/Operator Name:	STAPLES THE OFFICE SUPERSTORE E INC
Legal Status:	Other
Date Became Current:	Not reported
Date Ended Current:	Not reported
Owner/Operator Address:	500 STAPLES DR
Owner/Operator City,State,Zip:	FRAMINGHAM, MA 01702
Owner/Operator Telephone:	508-253-1498
Owner/Operator Telephone Ext:	Not reported
Owner/Operator Fax:	Not reported
Owner/Operator Email:	Not reported

Map ID
Direction
Distance
Elevation

MAP FINDINGS

Site

Database(s)

EDR ID Number
EPA ID Number

STAPLES THE OFFICE SUPERSTORE EAST INC STORE 1387 (Continued)

1024841142

Owner/Operator Indicator: Operator
Owner/Operator Name: KEITH BARROWS
Legal Status: Other
Date Became Current: Not reported
Date Ended Current: Not reported
Owner/Operator Address: 500 STAPLES DR
Owner/Operator City,State,Zip: FRAMINGHAM, MA 01702
Owner/Operator Telephone: 508-253-1498
Owner/Operator Telephone Ext: Not reported
Owner/Operator Fax: Not reported
Owner/Operator Email: Not reported

Historic Generators:

Receive Date: 20131104
Handler Name: STAPLES THE OFFICE SUPERSTORE EAST INC STORE 1387
Federal Waste Generator Description: Not a generator, verified
State District Owner: Not reported
Large Quantity Handler of Universal Waste: No
Recognized Trader Importer: No
Recognized Trader Exporter: No
Spent Lead Acid Battery Importer: No
Spent Lead Acid Battery Exporter: No
Current Record: Yes
Non Storage Recycler Activity: Not reported
Electronic Manifest Broker: Not reported

List of NAICS Codes and Descriptions:

NAICS Code: 45321
NAICS Description: OFFICE SUPPLIES AND STATIONERY STORES

Facility Has Received Notices of Violations:

Violations: No Violations Found

Evaluation Action Summary:

Evaluations: No Evaluations Found

C15
WSW
< 1/8
0.076 mi.
400 ft.

COSTCO #746 (WAREHOUSE)
29315 CENTRAL AVE
LAKE ELSINORE, CA 92532
Site 1 of 2 in cluster C

CERS HAZ WASTE
CHMIRS
CERS

S123299296
N/A

Relative:
Lower

CERS HAZ WASTE:

Name: COSTCO #746 (WAREHOUSE)
Address: 29315 CENTRAL AVE
City,State,Zip: LAKE ELSINORE, CA 92532
Site ID: 108254
CERS ID: 10146303
CERS Description: Hazardous Waste Generator

Actual:
1314 ft.

Name: COSTCO #746 (WAREHOUSE)
Address: 29315 CENTRAL AVE
City,State,Zip: LAKE ELSINORE, CA 92532
Site ID: 108254
CERS ID: 10146303

Map ID
Direction
Distance
Elevation

MAP FINDINGS

Site

Database(s)

EDR ID Number
EPA ID Number

COSTCO #746 (WAREHOUSE) (Continued)

S123299296

CERS Description: RCRA LQ HW Generator

CHMIRS:

Name: Not reported
Address: 29315 CENTRAL AVE
City,State,Zip: LAKE ELSINORE, CA 92532
OES Incident Number: 18-6158
OES notification: 09/11/2018
OES Date: Not reported
OES Time: Not reported
Date Completed: Not reported
Property Use: Not reported
Agency Id Number: Not reported
Agency Incident Number: Not reported
Time Notified: Not reported
Time Completed: Not reported
Surrounding Area: Not reported
Estimated Temperature: Not reported
Property Management: Not reported
More Than Two Substances Involved?: Not reported
Resp Agncy Personel # Of Decontaminated: Not reported
Responding Agency Personel # Of Injuries: Not reported
Responding Agency Personel # Of Fatalities: Not reported
Others Number Of Decontaminated: Not reported
Others Number Of Injuries: Not reported
Others Number Of Fatalities: Not reported
Vehicle Make/year: Not reported
Vehicle License Number: Not reported
Vehicle State: Not reported
Vehicle Id Number: Not reported
CA DOT PUC/ICC Number: Not reported
Company Name: Not reported
Reporting Officer Name/ID: Not reported
Report Date: Not reported
Facility Telephone: Not reported
Waterway Involved: No
Waterway: None
Spill Site: Industrial Plant
Cleanup By: Unrecoverable
Containment: Not reported
What Happened: Not reported
Type: Not reported
Measure: Not reported
Other: Not reported
Type: VAPOR
Measure: Unknown
Other: Not reported
Date/Time: 915
Year: 2018
Agency: NRC
Incident Date: 09/11/2018
Admin Agency: Riverside County Environmental Health
Amount: Not reported
Contained: Stopped,Not contained
Site Type: None
E Date: Not reported
Substance: REFRIGERATE GAS

Map ID
Direction
Distance
Elevation

MAP FINDINGS

Site

Database(s)

EDR ID Number
EPA ID Number

COSTCO #746 (WAREHOUSE) (Continued)

S123299296

Quantity Released:	Unknown
Unknown:	Not reported
Substance #2:	Not reported
Substance #3:	Not reported
Evacuations:	Not reported
Number of Injuries:	Not reported
Number of Fatalities:	Not reported
#1 Pipeline:	No
#2 Pipeline:	No
#3 Pipeline:	No
#1 Vessel >= 300 Tons:	No
#2 Vessel >= 300 Tons:	No
#3 Vessel >= 300 Tons:	No
Evacs:	No
Injuries:	No
Fatals:	No
Comments:	Not reported
Description:	REFRIGERATE GAS RELEASED FROM REFRIGERATION UNIT RACK A DUE TO A CRACKED COPPER PIPE. ISOLATED THE AREA AND PERFORMING REPAIRS.

CERS:

Name:	COSTCO #746 (WAREHOUSE)
Address:	29315 CENTRAL AVE
City,State,Zip:	LAKE ELSINORE, CA 92532
Site ID:	108254
CERS ID:	10146303
CERS Description:	Chemical Storage Facilities

Evaluation:

Eval General Type:	Compliance Evaluation Inspection
Eval Date:	08-07-2013
Violations Found:	No
Eval Type:	Routine done by local agency
Eval Notes:	Not reported
Eval Division:	Riverside County Department of Env Health
Eval Program:	HMRRP
Eval Source:	CERS,

Eval General Type:	Compliance Evaluation Inspection
Eval Date:	08-12-2015
Violations Found:	No
Eval Type:	Routine done by local agency
Eval Notes:	Not reported
Eval Division:	Riverside County Department of Env Health
Eval Program:	HW
Eval Source:	CERS,

Eval General Type:	Compliance Evaluation Inspection
Eval Date:	09-14-2020
Violations Found:	No
Eval Type:	Routine done by local agency
Eval Notes:	Not reported
Eval Division:	Riverside County Department of Env Health
Eval Program:	HMRRP
Eval Source:	CERS,

Map ID
Direction
Distance
Elevation

MAP FINDINGS

Site

Database(s)

EDR ID Number
EPA ID Number

COSTCO #746 (WAREHOUSE) (Continued)

S123299296

Eval General Type: Compliance Evaluation Inspection
Eval Date: 04-09-2019
Violations Found: No
Eval Type: Routine done by local agency
Eval Notes: Not reported
Eval Division: Riverside County Department of Env Health
Eval Program: HW
Eval Source: CERS,

Eval General Type: Compliance Evaluation Inspection
Eval Date: 08-22-2017
Violations Found: No
Eval Type: Routine done by local agency
Eval Notes: Not reported
Eval Division: Riverside County Department of Env Health
Eval Program: HMRRP
Eval Source: CERS,

Coordinates:
Site ID: 108254
Facility Name: Costco #746 (Warehouse)
Env Int Type Code: HWG
Program ID: 10146303
Coord Name: Not reported
Ref Point Type Desc: Center of a facility or station.,
Latitude: 33.696340
Longitude: -117.339180

Affiliation:
Affiliation Type Desc: Environmental Contact
Entity Name: Global Sustainability and Compliance Attn: Sharon Saknit
Entity Title: Not reported
Affiliation Address: 1045 Lake Drive
Affiliation City: Issaquah
Affiliation State: WA
Affiliation Country: Not reported
Affiliation Zip: 98027-8101
Affiliation Phone: ,

Affiliation Type Desc: Facility Mailing Address
Entity Name: Mailing Address
Entity Title: Not reported
Affiliation Address: Costco Licensing, P.O. Box 35005
Affiliation City: Seattle
Affiliation State: WA
Affiliation Country: Not reported
Affiliation Zip: 98124-3405
Affiliation Phone: ,

Affiliation Type Desc: Identification Signer
Entity Name: Eric Ensinger, Agent for Costco Wholesale Corporation
Entity Title: Regulatory Compliance Specialist, Verisk 3E
Affiliation Address: Not reported
Affiliation City: Not reported
Affiliation State: Not reported
Affiliation Country: Not reported

Map ID
Direction
Distance
Elevation

MAP FINDINGS

Site

Database(s)

EDR ID Number
EPA ID Number

COSTCO #746 (WAREHOUSE) (Continued)

S123299296

Affiliation Zip:	Not reported
Affiliation Phone:	,
Affiliation Type Desc:	CUPA District
Entity Name:	Riverside Cnty Env Health
Entity Title:	Not reported
Affiliation Address:	4065 County Circle Drive, Room 104
Affiliation City:	Riverside
Affiliation State:	CA
Affiliation Country:	Not reported
Affiliation Zip:	92503
Affiliation Phone:	(951) 358-5055,
Affiliation Type Desc:	Legal Owner
Entity Name:	Costco Wholesale Corporation
Entity Title:	Not reported
Affiliation Address:	999 Lake Drive
Affiliation City:	Issaquah
Affiliation State:	WA
Affiliation Country:	United States
Affiliation Zip:	98027
Affiliation Phone:	(425) 313-8100,
Affiliation Type Desc:	Parent Corporation
Entity Name:	Costco
Entity Title:	Not reported
Affiliation Address:	Not reported
Affiliation City:	Not reported
Affiliation State:	Not reported
Affiliation Country:	Not reported
Affiliation Zip:	Not reported
Affiliation Phone:	,
Affiliation Type Desc:	Document Preparer
Entity Name:	Erin Deiotte, Agent for Costco Wholesale Corporation
Entity Title:	Not reported
Affiliation Address:	Not reported
Affiliation City:	Not reported
Affiliation State:	Not reported
Affiliation Country:	Not reported
Affiliation Zip:	Not reported
Affiliation Phone:	,
Affiliation Type Desc:	Operator
Entity Name:	Costco Wholesale Corporation
Entity Title:	Not reported
Affiliation Address:	Not reported
Affiliation City:	Not reported
Affiliation State:	Not reported
Affiliation Country:	Not reported
Affiliation Zip:	Not reported
Affiliation Phone:	(425) 313-8100,
Affiliation Type Desc:	Property Owner
Entity Name:	Costco Wholesale Corporation
Entity Title:	Not reported
Affiliation Address:	999 Lake Dr

Map ID
Direction
Distance
Elevation

MAP FINDINGS

Site

Database(s)

EDR ID Number
EPA ID Number

COSTCO #746 (WAREHOUSE) (Continued)

S123299296

Affiliation City: Issaquah
Affiliation State: WA
Affiliation Country: United States
Affiliation Zip: 98027
Affiliation Phone: (425) 313-8100,

C16
WSW
< 1/8
0.076 mi.
400 ft.

COSTCO WHOLESALE #746
29315 CENTRAL AVE
LAKE ELSINORE, CA 92532

RCRA-LQG
HAZNET
HWTS

1009216645
CAR000170498

Site 2 of 2 in cluster C

Relative:
Lower

RCRA-LQG:

Actual:
1314 ft.

Date Form Received by Agency: 20200229
Handler Name: COSTCO WHOLESALE #746
Handler Address: 29315 CENTRAL AVE
Handler City,State,Zip: LAKE ELSINORE, CA 92532-0000
EPA ID: CAR000170498
Contact Name: SHARON SAKNIT
Contact Address: LAKE DR
Contact City,State,Zip: ISSAQUAH, WA 98027
Contact Telephone: 425-416-2334
Contact Fax: Not reported
Contact Email: SSAKNIT@COSTCO.COM
Contact Title: DIRECTOR, GLOBAL SUSTAINABILITY & COMPLIANCE
EPA Region: 09
Land Type: Private
Federal Waste Generator Description: Large Quantity Generator
Non-Notifier: Not reported
Biennial Report Cycle: 2019
Accessibility: Not reported
Active Site Indicator: Handler Activities
State District Owner: Not reported
State District: Not reported
Mailing Address: CENTRAL AVE
Mailing City,State,Zip: LAKE ELSINORE, CA 92532-0000
Owner Name: COSTCO WHOLESALE CORPORATION
Owner Type: Private
Operator Name: COSTCO WHOLESALE CORPORATION
Operator Type: Private
Short-Term Generator Activity: No
Importer Activity: No
Mixed Waste Generator: No
Transporter Activity: No
Transfer Facility Activity: No
Recycler Activity with Storage: No
Small Quantity On-Site Burner Exemption: No
Smelting Melting and Refining Furnace Exemption: No
Underground Injection Control: No
Off-Site Waste Receipt: No
Universal Waste Indicator: No
Universal Waste Destination Facility: No
Federal Universal Waste: No
Active Site Fed-Reg Treatment Storage and Disposal Facility: Not reported
Active Site Converter Treatment storage and Disposal Facility: Not reported
Active Site State-Reg Treatment Storage and Disposal Facility: Not reported
Active Site State-Reg Handler: ---

Map ID
Direction
Distance
Elevation

MAP FINDINGS

Site

Database(s)

EDR ID Number
EPA ID Number

COSTCO WHOLESALE #746 (Continued)

1009216645

Federal Facility Indicator:	Not reported
Hazardous Secondary Material Indicator:	N
Sub-Part K Indicator:	Not reported
Commercial TSD Indicator:	No
Treatment Storage and Disposal Type:	Not reported
2018 GPRA Permit Baseline:	Not on the Baseline
2018 GPRA Renewals Baseline:	Not on the Baseline
Permit Renewals Workload Universe:	Not reported
Permit Workload Universe:	Not reported
Permit Progress Universe:	Not reported
Post-Closure Workload Universe:	Not reported
Closure Workload Universe:	Not reported
202 GPRA Corrective Action Baseline:	No
Corrective Action Workload Universe:	No
Subject to Corrective Action Universe:	No
Non-TSDs Where RCRA CA has Been Imposed Universe:	No
TSDs Potentially Subject to CA Under 3004 (u)/(v) Universe:	No
TSDs Only Subject to CA under Discretionary Auth Universe:	No
Corrective Action Priority Ranking:	No NCAPS ranking
Environmental Control Indicator:	No
Institutional Control Indicator:	No
Human Exposure Controls Indicator:	N/A
Groundwater Controls Indicator:	N/A
Operating TSD Universe:	Not reported
Full Enforcement Universe:	Not reported
Significant Non-Complier Universe:	No
Unaddressed Significant Non-Complier Universe:	No
Addressed Significant Non-Complier Universe:	No
Significant Non-Complier With a Compliance Schedule Universe:	No
Financial Assurance Required:	Not reported
Handler Date of Last Change:	20201103
Recognized Trader-Importer:	No
Recognized Trader-Exporter:	No
Importer of Spent Lead Acid Batteries:	No
Exporter of Spent Lead Acid Batteries:	No
Recycler Activity Without Storage:	No
Manifest Broker:	No
Sub-Part P Indicator:	No

Biennial: List of Years

Year: 2019

[Click Here for Biennial Reporting System Data:](#)

Year: 2017

[Click Here for Biennial Reporting System Data:](#)

Year: 2015

[Click Here for Biennial Reporting System Data:](#)

Year: 2013

[Click Here for Biennial Reporting System Data:](#)

Hazardous Waste Summary:

Waste Code: D001
Waste Description: IGNITABLE WASTE

Map ID
Direction
Distance
Elevation

MAP FINDINGS

Site

Database(s)

EDR ID Number
EPA ID Number

COSTCO WHOLESALE #746 (Continued)

1009216645

Waste Code:	D002
Waste Description:	CORROSIVE WASTE
Waste Code:	D003
Waste Description:	REACTIVE WASTE
Waste Code:	D004
Waste Description:	ARSENIC
Waste Code:	D005
Waste Description:	BARIUM
Waste Code:	D006
Waste Description:	CADMIUM
Waste Code:	D007
Waste Description:	CHROMIUM
Waste Code:	D008
Waste Description:	LEAD
Waste Code:	D009
Waste Description:	MERCURY
Waste Code:	D010
Waste Description:	SELENIUM
Waste Code:	D011
Waste Description:	SILVER
Waste Code:	D013
Waste Description:	LINDANE (1,2,3,4,5,6-HEXA-CHLOROCYCLOHEXANE, GAMMA ISOMER)
Waste Code:	D016
Waste Description:	2,4-D (2,4-DICHLOROPHENOXYACETIC ACID)
Waste Code:	D018
Waste Description:	BENZENE
Waste Code:	D022
Waste Description:	CHLOROFORM
Waste Code:	D024
Waste Description:	M-CRESOL
Waste Code:	D026
Waste Description:	CRESOL
Waste Code:	D028
Waste Description:	1,2-DICHLOROETHANE
Waste Code:	D029
Waste Description:	1,1-DICHLOROETHYLENE
Waste Code:	D035
Waste Description:	METHYL ETHYL KETONE

Map ID
Direction
Distance
Elevation

MAP FINDINGS

Site

Database(s)

EDR ID Number
EPA ID Number

COSTCO WHOLESALE #746 (Continued)

1009216645

Waste Code:	D039
Waste Description:	TETRACHLOROETHYLENE
Waste Code:	D040
Waste Description:	TRICHLOROETHYLENE
Waste Code:	D043
Waste Description:	VINYL CHLORIDE
Waste Code:	F002
Waste Description:	THE FOLLOWING SPENT HALOGENATED SOLVENTS: TETRACHLOROETHYLENE, METHYLENE CHLORIDE, TRICHLOROETHYLENE, 1,1,1-TRICHLOROETHANE, CHLOROBENZENE, 1,1,2-TRICHLORO-1,2,2-TRIFLUOROETHANE, ORTHO-DICHLOROBENZENE, TRICHLOROFLUOROMETHANE, AND 1,1,2, TRICHLOROETHANE; ALL SPENT SOLVENT MIXTURES/BLENDS CONTAINING, BEFORE USE, A TOTAL OF TEN PERCENT OR MORE (BY VOLUME) OF ONE OR MORE OF THE ABOVE HALOGENATED SOLVENTS OR THOSE SOLVENTS LISTED IN F001, F004, AND F005; AND STILL BOTTOMS FROM THE RECOVERY OF THESE SPENT SOLVENTS AND SPENT SOLVENT MIXTURES.
Waste Code:	F003
Waste Description:	THE FOLLOWING SPENT NONHALOGENATED SOLVENTS: XYLENE, ACETONE, ETHYL ACETATE, ETHYL BENZENE, ETHYL ETHER, METHYL ISOBUTYL KETONE, N-BUTYL ALCOHOL, CYCLOHEXANONE, AND METHANOL; ALL SPENT SOLVENT MIXTURES/BLENDS CONTAINING, BEFORE USE, ONLY THE ABOVE SPENT NONHALOGENATED SOLVENTS; AND ALL SPENT SOLVENT MIXTURES/BLENDS CONTAINING, BEFORE USE, ONE OR MORE OF THE ABOVE NONHALOGENATED SOLVENTS, AND A TOTAL OF TEN PERCENT OR MORE (BY VOLUME) OF ONE OR MORE OF THOSE SOLVENTS LISTED IN F001, F002, F004, AND F005; AND STILL BOTTOMS FROM THE RECOVERY OF THESE SPENT SOLVENTS AND SPENT SOLVENT MIXTURES.
Waste Code:	F005
Waste Description:	THE FOLLOWING SPENT NONHALOGENATED SOLVENTS: TOLUENE, METHYL ETHYL KETONE, CARBON DISULFIDE, ISOBUTANOL, PYRIDINE, BENZENE, 2-ETHOXYETHANOL, AND 2-NITROPROPANE; ALL SPENT SOLVENT MIXTURES/BLENDS CONTAINING, BEFORE USE, A TOTAL OF TEN PERCENT OR MORE (BY VOLUME) OF ONE OR MORE OF THE ABOVE NONHALOGENATED SOLVENTS OR THOSE SOLVENTS LISTED IN F001, F002, OR F004; AND STILL BOTTOMS FROM THE RECOVERY OF THESE SPENT SOLVENTS AND SPENT SOLVENT MIXTURES.
Waste Code:	P001
Waste Description:	2H-1-BENZOPYRAN-2-ONE, 4-HYDROXY-3-(3-OXO-1-PHENYLBUTYL)-, & SALTS, WHEN PRESENT AT CONCENTRATIONS GREATER THAN 0.3% (OR) WARFARIN, & SALTS, WHEN PRESENT AT CONCENTRATIONS GREATER THAN 0.3%
Waste Code:	P046
Waste Description:	ALPHA,ALPHA-DIMETHYLPHENETHYLAMINE (OR) BENZENEETHANAMINE, ALPHA, ALPHA-DIMETHYL-
Waste Code:	P075
Waste Description:	NICOTINE, & SALTS (OR) PYRIDINE, 3-(1-METHYL-2-PYRROLIDINYL)-,(S)-, & SALTS
Waste Code:	P188
Waste Description:	BENZOIC ACID, 2-HYDROXY-, COMPD. WITH (3AS-CIS)-1,2,3,3A,8,8A-HEXAHYDRO-1,3A,8-TRIMETHYLPYRROLO[2,3-B]INDOL-

Map ID
Direction
Distance
Elevation

MAP FINDINGS

Site

Database(s)

EDR ID Number
EPA ID Number

COSTCO WHOLESALE #746 (Continued)

1009216645

5-YL METHYLCARBAMATE ESTER (1:1) (OR) PHYSOSTIGMINE SALICYLATE

Waste Code: P204

Waste Description: PHYSOSTIGMINE (OR) PYRROLO[2,3-B]INDOL-5-OL,
1,2,3,3A,8,8A-HEXAHYDRO-1,3A,8-TRIMETHYL-METHYLCARBAMATE (ESTER),
(3AS-CIS)-

Waste Code: U010

Waste Description: AZIRINO [2',3':3,4]PYRROLO[1,2-A]INDOLE-4,7-DIONE,
6-AMINO-8-[[[(AMINOCARBONYL)OXY]METHYL]-1,1A,2,8,8A,8B-HEXAHYDRO-8A-MET
HOXY-5-METHYL-, [1AS-(1AALPHA, 8BETA, 8AALPHA, 8BALPHA)]- (OR)
MITOMYCIN C

Waste Code: U015

Waste Description: AZASERINE (OR) L-SERINE, DIAZOACETATE (ESTER)

Waste Code: U019

Waste Description: BENZENE (I,T)

Waste Code: U034

Waste Description: ACETALDEHYDE, TRICHLORO- (OR) CHLORAL

Waste Code: U035

Waste Description: BENZENEBUTANOIC ACID, 4-[BIS(2-CHLOROETHYL)AMINO]- (OR) CHLORAMBUCIL

Waste Code: U037

Waste Description: BENZENE, CHLORO- (OR) CHLOROBENZENE

Waste Code: U044

Waste Description: CHLOROFORM (OR) METHANE, TRICHLORO-

Waste Code: U057

Waste Description: CYCLOHEXANONE (I)

Waste Code: U058

Waste Description: 2H-1,3,2-OXAZAPHOSPHORIN-2-AMINE, N,N-BIS(2-CHLOROETHYL)TETRAHYDRO-,
2-OXIDE (OR) CYCLOPHOSPHAMIDE

Waste Code: U059

Waste Description: 5,12-NAPHTHACENEDIONE,
8-ACETYL-10-[(3-AMINO-2,3,6-TRIDEOXY)-ALPHA-L-LYXO-HEXOPYRANOSYL)OXY]-
7,8,9,10-TETRAHYDRO-6,8,11-TRIHYDROXY-1-METHOXY-, (8S-CIS)- (OR)
DAUNOMYCIN

Waste Code: U075

Waste Description: DICHLORODIFLUOROMETHANE (OR) METHANE, DICHLORODIFLUORO-

Waste Code: U089

Waste Description: DIETHYLSTILBESTEROL (OR) PHENOL, 4,4'-(1,2-DIETHYL-1,2-ETHENEDIYL)BIS,
(E)-

Waste Code: U121

Waste Description: METHANE, TRICHLOROFLUORO- (OR) TRICHLOROMONOFUOROMETHANE

Waste Code: U122

Waste Description: FORMALDEHYDE

Map ID
Direction
Distance
Elevation

MAP FINDINGS

Site

Database(s)

EDR ID Number
EPA ID Number

COSTCO WHOLESALE #746 (Continued)

1009216645

Waste Code:	U129
Waste Description:	CYCLOHEXANE, 1,2,3,4,5,6-HEXACHLORO-, (1ALPHA, 2ALPHA, 3BETA, 4ALPHA, 5ALPHA, 6BETA)- (OR) LINDANE
Waste Code:	U132
Waste Description:	HEXACHLOROPHENE (OR) PHENOL, 2,2'-METHYLENEBIS[3,4,6-TRICHLORO-
Waste Code:	U150
Waste Description:	L-PHENYLALANINE, 4-[BIS(2-CHLOROETHYL)AMINO]- (OR) MELPHALAN
Waste Code:	U151
Waste Description:	MERCURY
Waste Code:	U182
Waste Description:	1,3,5-TRIOXANE, 2,4,6-TRIMETHYL- (OR) PARALDEHYDE
Waste Code:	U187
Waste Description:	ACETAMIDE, N-(4-ETHOXYPHENYL)- (OR) PHENACETIN
Waste Code:	U188
Waste Description:	PHENOL
Waste Code:	U200
Waste Description:	RESERPINE (OR) YOHIMBAN-16-CARBOXYLIC ACID, 11,17-DIMETHOXY-18-[(3,4,5-TRIMETHOXYBENZOYL)OXY]-, METHYL ESTER, (3BETA, 16BETA, 17ALPHA, 18BETA, 20ALPHA)-
Waste Code:	U201
Waste Description:	1,3-BENZENEDIOL (OR) RESORCINOL
Waste Code:	U205
Waste Description:	SELENIUM SULFIDE (OR) SELENIUM SULFIDE SES2 (R,T)
Waste Code:	U206
Waste Description:	D-GLUCOSE, 2-DEOXY-2-[[[METHYLNITROSOAMINO)-CARBONYL]AMINO]- (OR) GLUCOPYRANOSE, 2-DEOXY-2-(3-METHYL-3-NITROSOUREIDO)-,D- (OR) STREPTOZOTOCIN
Waste Code:	U228
Waste Description:	ETHENE, TRICHLORO- (OR) TRICHLOROETHYLENE
Waste Code:	U237
Waste Description:	2,4-(1H,3H)-PYRIMIDINEDIONE, 5-[BIS(2-CHLOROETHYL)AMINO]- (OR) URACIL MUSTARD
Waste Code:	U279
Waste Description:	U279

Handler - Owner Operator:

Owner/Operator Indicator:

Owner/Operator Name:

Legal Status:

Date Became Current:

Date Ended Current:

Owner/Operator Address:

Owner/Operator City,State,Zip:

Owner/Operator Telephone:

Operator

COSTCO WHOLESALE CORPORATION

Private

20060505

Not reported

Not reported

Not reported

Not reported

Map ID
Direction
Distance
Elevation

MAP FINDINGS

Site

Database(s)

EDR ID Number
EPA ID Number

COSTCO WHOLESALE #746 (Continued)

1009216645

Owner/Operator Telephone Ext:	Not reported
Owner/Operator Fax:	Not reported
Owner/Operator Email:	Not reported
Owner/Operator Indicator:	Operator
Owner/Operator Name:	COSTCO WHOLESALE CORPORATION
Legal Status:	Private
Date Became Current:	20060505
Date Ended Current:	Not reported
Owner/Operator Address:	999 LAKE
Owner/Operator City,State,Zip:	ISSAQUAH, WA 98027
Owner/Operator Telephone:	425-313-8100
Owner/Operator Telephone Ext:	Not reported
Owner/Operator Fax:	Not reported
Owner/Operator Email:	RTHOMPSON@COSTCO.COM
Owner/Operator Indicator:	Owner
Owner/Operator Name:	COSTCO WHOLESALE CORP
Legal Status:	Private
Date Became Current:	20060505
Date Ended Current:	Not reported
Owner/Operator Address:	99 LAKE DR
Owner/Operator City,State,Zip:	ISSAQUAH, WA 98027
Owner/Operator Telephone:	425-313-8100
Owner/Operator Telephone Ext:	Not reported
Owner/Operator Fax:	Not reported
Owner/Operator Email:	Not reported
Owner/Operator Indicator:	Owner
Owner/Operator Name:	COSTCO WHOLESALE CORPORATION
Legal Status:	Private
Date Became Current:	20060505
Date Ended Current:	Not reported
Owner/Operator Address:	999 LAKE DR
Owner/Operator City,State,Zip:	ISSAQUAH, WA 98027
Owner/Operator Telephone:	Not reported
Owner/Operator Telephone Ext:	Not reported
Owner/Operator Fax:	Not reported
Owner/Operator Email:	Not reported
Owner/Operator Indicator:	Operator
Owner/Operator Name:	COSTCO WHOLESALE CORPORATION
Legal Status:	Private
Date Became Current:	20050601
Date Ended Current:	Not reported
Owner/Operator Address:	Not reported
Owner/Operator City,State,Zip:	Not reported
Owner/Operator Telephone:	Not reported
Owner/Operator Telephone Ext:	Not reported
Owner/Operator Fax:	Not reported
Owner/Operator Email:	Not reported
Owner/Operator Indicator:	Owner
Owner/Operator Name:	COSTCO WHOLESALE CORPORATION
Legal Status:	Private
Date Became Current:	20050601
Date Ended Current:	Not reported

Map ID
Direction
Distance
Elevation

MAP FINDINGS

Site

Database(s)

EDR ID Number
EPA ID Number

COSTCO WHOLESALE #746 (Continued)

1009216645

Owner/Operator Address:	99 LAKE DR
Owner/Operator City,State,Zip:	ISSAQUAH, WA 98027
Owner/Operator Telephone:	425-313-8100
Owner/Operator Telephone Ext:	Not reported
Owner/Operator Fax:	Not reported
Owner/Operator Email:	Not reported
Owner/Operator Indicator:	Operator
Owner/Operator Name:	COSTCO WHOLESALE CORPORATION
Legal Status:	Private
Date Became Current:	20060505
Date Ended Current:	Not reported
Owner/Operator Address:	29315 CENTRAL AVE
Owner/Operator City,State,Zip:	LAKE ELSINORE, CA 92532
Owner/Operator Telephone:	Not reported
Owner/Operator Telephone Ext:	Not reported
Owner/Operator Fax:	Not reported
Owner/Operator Email:	Not reported
Owner/Operator Indicator:	Owner
Owner/Operator Name:	COSTCO WHOLESALE CORPORATION
Legal Status:	Private
Date Became Current:	20060505
Date Ended Current:	Not reported
Owner/Operator Address:	999 LAKE DR
Owner/Operator City,State,Zip:	ISSAQUAH, WA 98027
Owner/Operator Telephone:	425-313-8100
Owner/Operator Telephone Ext:	Not reported
Owner/Operator Fax:	Not reported
Owner/Operator Email:	Not reported
Owner/Operator Indicator:	Operator
Owner/Operator Name:	COSTCO WHOLESALE CORPORATION
Legal Status:	Private
Date Became Current:	20050601
Date Ended Current:	Not reported
Owner/Operator Address:	Not reported
Owner/Operator City,State,Zip:	Not reported
Owner/Operator Telephone:	Not reported
Owner/Operator Telephone Ext:	Not reported
Owner/Operator Fax:	Not reported
Owner/Operator Email:	Not reported
Owner/Operator Indicator:	Operator
Owner/Operator Name:	COSTCO WHOLESALE CORPORATION
Legal Status:	Private
Date Became Current:	20060505
Date Ended Current:	Not reported
Owner/Operator Address:	999 LAKE
Owner/Operator City,State,Zip:	ISSAQUAH, WA 98027
Owner/Operator Telephone:	425-313-8100
Owner/Operator Telephone Ext:	Not reported
Owner/Operator Fax:	Not reported
Owner/Operator Email:	RTHOMPSON@COSTCO.COM
Owner/Operator Indicator:	Operator
Owner/Operator Name:	COSTCO WHOLESALE CORP

Map ID
Direction
Distance
Elevation

MAP FINDINGS

Site

Database(s)

EDR ID Number
EPA ID Number

COSTCO WHOLESALE #746 (Continued)

1009216645

Legal Status:	Private
Date Became Current:	20060505
Date Ended Current:	Not reported
Owner/Operator Address:	Not reported
Owner/Operator City,State,Zip:	Not reported
Owner/Operator Telephone:	Not reported
Owner/Operator Telephone Ext:	Not reported
Owner/Operator Fax:	Not reported
Owner/Operator Email:	Not reported

Owner/Operator Indicator:	Owner
Owner/Operator Name:	COSTCO WHOLESALE CORPORATION
Legal Status:	Private
Date Became Current:	20060505
Date Ended Current:	Not reported
Owner/Operator Address:	999 LAKE DR
Owner/Operator City,State,Zip:	ISSAQUAH, WA 98027
Owner/Operator Telephone:	425-313-8100
Owner/Operator Telephone Ext:	Not reported
Owner/Operator Fax:	Not reported
Owner/Operator Email:	RTHOMPSON@COSTCO.COM

Owner/Operator Indicator:	Owner
Owner/Operator Name:	COSTCO WHOLESALE CORPORATION
Legal Status:	Private
Date Became Current:	20060505
Date Ended Current:	Not reported
Owner/Operator Address:	999 LAKE DR
Owner/Operator City,State,Zip:	ISSAQUAH, WA 98027
Owner/Operator Telephone:	425-313-8100
Owner/Operator Telephone Ext:	Not reported
Owner/Operator Fax:	Not reported
Owner/Operator Email:	RTHOMPSON@COSTCO.COM

Owner/Operator Indicator:	Owner
Owner/Operator Name:	COSTCO WHOLESALE CORPORATION
Legal Status:	Private
Date Became Current:	20050601
Date Ended Current:	Not reported
Owner/Operator Address:	999 LAKE DR
Owner/Operator City,State,Zip:	ISSAQUAH, WA 98027
Owner/Operator Telephone:	Not reported
Owner/Operator Telephone Ext:	Not reported
Owner/Operator Fax:	Not reported
Owner/Operator Email:	Not reported

Historic Generators:	
Receive Date:	20140301
Handler Name:	COSTCO WHOLESALE #746
Federal Waste Generator Description:	Large Quantity Generator
State District Owner:	Not reported
Large Quantity Handler of Universal Waste:	No
Recognized Trader Importer:	No
Recognized Trader Exporter:	No
Spent Lead Acid Battery Importer:	No
Spent Lead Acid Battery Exporter:	No
Current Record:	No

Map ID
Direction
Distance
Elevation

MAP FINDINGS

Site

Database(s)

EDR ID Number
EPA ID Number

COSTCO WHOLESALE #746 (Continued)

1009216645

Non Storage Recycler Activity:	Not reported
Electronic Manifest Broker:	Not reported
Receive Date:	20160809
Handler Name:	COSTCO WHOLESALE # 746
Federal Waste Generator Description:	Large Quantity Generator
State District Owner:	Not reported
Large Quantity Handler of Universal Waste:	No
Recognized Trader Importer:	No
Recognized Trader Exporter:	No
Spent Lead Acid Battery Importer:	No
Spent Lead Acid Battery Exporter:	No
Current Record:	No
Non Storage Recycler Activity:	Not reported
Electronic Manifest Broker:	Not reported
Receive Date:	20180301
Handler Name:	COSTCO WHOLESALE NO 746
Federal Waste Generator Description:	Large Quantity Generator
State District Owner:	Not reported
Large Quantity Handler of Universal Waste:	No
Recognized Trader Importer:	No
Recognized Trader Exporter:	No
Spent Lead Acid Battery Importer:	No
Spent Lead Acid Battery Exporter:	No
Current Record:	No
Non Storage Recycler Activity:	No
Electronic Manifest Broker:	No
Receive Date:	20200229
Handler Name:	COSTCO WHOLESALE #746
Federal Waste Generator Description:	Large Quantity Generator
State District Owner:	Not reported
Large Quantity Handler of Universal Waste:	No
Recognized Trader Importer:	No
Recognized Trader Exporter:	No
Spent Lead Acid Battery Importer:	No
Spent Lead Acid Battery Exporter:	No
Current Record:	Yes
Non Storage Recycler Activity:	No
Electronic Manifest Broker:	No
Receive Date:	20060118
Handler Name:	COSTCO WHOLESALE NO 746
Federal Waste Generator Description:	Small Quantity Generator
State District Owner:	Not reported
Large Quantity Handler of Universal Waste:	No
Recognized Trader Importer:	No
Recognized Trader Exporter:	No
Spent Lead Acid Battery Importer:	No
Spent Lead Acid Battery Exporter:	No
Current Record:	No
Non Storage Recycler Activity:	Not reported
Electronic Manifest Broker:	Not reported
Receive Date:	20110606
Handler Name:	COSTCO WHOLESALE NO 746

Map ID
Direction
Distance
Elevation

MAP FINDINGS

Site

Database(s)

EDR ID Number
EPA ID Number

COSTCO WHOLESALE #746 (Continued)

1009216645

Federal Waste Generator Description:	Small Quantity Generator
State District Owner:	Not reported
Large Quantity Handler of Universal Waste:	No
Recognized Trader Importer:	No
Recognized Trader Exporter:	No
Spent Lead Acid Battery Importer:	No
Spent Lead Acid Battery Exporter:	No
Current Record:	No
Non Storage Recycler Activity:	Not reported
Electronic Manifest Broker:	Not reported

Receive Date:	20140711
Handler Name:	COSTCO WHOLESALE NO 746
Federal Waste Generator Description:	Large Quantity Generator
State District Owner:	Not reported
Large Quantity Handler of Universal Waste:	No
Recognized Trader Importer:	No
Recognized Trader Exporter:	No
Spent Lead Acid Battery Importer:	No
Spent Lead Acid Battery Exporter:	No
Current Record:	No
Non Storage Recycler Activity:	Not reported
Electronic Manifest Broker:	Not reported

List of NAICS Codes and Descriptions:

NAICS Code:	44611
NAICS Description:	PHARMACIES AND DRUG STORES
NAICS Code:	446110
NAICS Description:	PHARMACIES AND DRUG STORES
NAICS Code:	44719
NAICS Description:	OTHER GASOLINE STATIONS
NAICS Code:	447190
NAICS Description:	OTHER GASOLINE STATIONS
NAICS Code:	452311
NAICS Description:	WAREHOUSE CLUBS AND SUPERCENTERS
NAICS Code:	45291
NAICS Description:	WAREHOUSE CLUBS AND SUPERCENTERS
NAICS Code:	452910
NAICS Description:	WAREHOUSE CLUBS AND SUPERCENTERS
NAICS Code:	45299
NAICS Description:	ALL OTHER GENERAL MERCHANDISE STORES
NAICS Code:	812922
NAICS Description:	ONE-HOUR PHOTOFINISHING

Facility Has Received Notices of Violations:

Violations:	No Violations Found
-------------	---------------------

Map ID
Direction
Distance
Elevation

MAP FINDINGS

Site

Database(s)

EDR ID Number
EPA ID Number

COSTCO WHOLESALE #746 (Continued)

1009216645

Evaluation Action Summary:

Evaluations:

No Evaluations Found

HAZNET:

Name: COSTCO WHOLESALE #746
Address: 29315 CENTRAL AVE
Address 2: Not reported
City,State,Zip: LAKE ELSINORE, CA 92010
Contact: MELISSA VALES
Telephone: 7606028700
Mailing Name: Not reported
Mailing Address: 3207 GREY HAWK CT STE 200

Year: 2019
Gepaid: CAR000170498
TSD EPA ID: CAD008364432
CA Waste Code: 331 - Off-specification, aged or surplus organics
Disposal Method: H141 - Storage, Bulking, And/Or Transfer Off Site--No
Treatment/Reovery (H010-H129) Or (H131-H135)
Tons: 0.21800

Year: 2019
Gepaid: CAR000170498
TSD EPA ID: NVT330010000
CA Waste Code: 352 - Other organic solids
Disposal Method: H132 - Landfill Or Surface Impoundment That Will Be Closed As
Landfill(To Include On-Site Treatment And/Or Stabilization)
Tons: 0.18500

Year: 2019
Gepaid: CAR000170498
TSD EPA ID: CAT080013352
CA Waste Code: 134 - Aqueous solution with total organic residues less than 10
percent
Disposal Method: H039 - Other Recovery Of Reclamation For Reuse Including Acid
Regeneration, Organics Recovery Ect
Tons: 0.50820

Year: 2019
Gepaid: CAR000170498
TSD EPA ID: CAD008364432
CA Waste Code: 311 - Pharmaceutical waste
Disposal Method: H141 - Storage, Bulking, And/Or Transfer Off Site--No
Treatment/Reovery (H010-H129) Or (H131-H135)
Tons: 0.01950

Year: 2019
Gepaid: CAR000170498
TSD EPA ID: INR000110197
CA Waste Code: 311 - Pharmaceutical waste
Disposal Method: H141 - Storage, Bulking, And/Or Transfer Off Site--No
Treatment/Reovery (H010-H129) Or (H131-H135)
Tons: 0.00100

Year: 2019

Map ID
Direction
Distance
Elevation

MAP FINDINGS

Site

Database(s)

EDR ID Number
EPA ID Number

COSTCO WHOLESALE #746 (Continued)

1009216645

Gepaid:	CAR000170498
TSD EPA ID:	CAD008364432
CA Waste Code:	122 - Alkaline solution without metals pH >= 12.5
Disposal Method:	H141 - Storage, Bulking, And/Or Transfer Off Site--No Treatment/Reovery (H010-H129) Or (H131-H135)
Tons:	0.02900
Year:	2019
Gepaid:	CAR000170498
TSD EPA ID:	CAD008364432
CA Waste Code:	214 - Unspecified solvent mixture
Disposal Method:	H141 - Storage, Bulking, And/Or Transfer Off Site--No Treatment/Reovery (H010-H129) Or (H131-H135)
Tons:	0.01700
Year:	2019
Gepaid:	CAR000170498
TSD EPA ID:	CAD008364432
CA Waste Code:	791 - Liquids with pH <= 2
Disposal Method:	H141 - Storage, Bulking, And/Or Transfer Off Site--No Treatment/Reovery (H010-H129) Or (H131-H135)
Tons:	0.01750
Year:	2019
Gepaid:	CAR000170498
TSD EPA ID:	CAD008364432
CA Waste Code:	352 - Other organic solids
Disposal Method:	H141 - Storage, Bulking, And/Or Transfer Off Site--No Treatment/Reovery (H010-H129) Or (H131-H135)
Tons:	0.00200
Year:	2019
Gepaid:	CAR000170498
TSD EPA ID:	NVD980895338
CA Waste Code:	331 - Off-specification, aged or surplus organics
Disposal Method:	H141 - Storage, Bulking, And/Or Transfer Off Site--No Treatment/Reovery (H010-H129) Or (H131-H135)
Tons:	0.18950

[Click this hyperlink](#) while viewing on your computer to access 101 additional CA HAZNET: record(s) in the EDR Site Report.

Additional Info:

Year:	2016
Gen EPA ID:	CAR000170498
Shipment Date:	20151231
Creation Date:	10/10/2016 18:30:40
Receipt Date:	20160106
Manifest ID:	008735848FLE
Trans EPA ID:	CAR000183913
Trans Name:	BELSHIRE
Trans 2 EPA ID:	Not reported
Trans 2 Name:	Not reported
TSDF EPA ID:	NVT330010000
Trans Name:	US ECOLOGY NEVADA OPERATIONS

Map ID
Direction
Distance
Elevation

MAP FINDINGS

Site

Database(s)

EDR ID Number
EPA ID Number

COSTCO WHOLESALE #746 (Continued)

1009216645

TSDf Alt EPA ID:	Not reported
TSDf Alt Name:	Not reported
Waste Code Description:	352 - Other organic solids
RCRA Code:	D018
Meth Code:	H132 - Landfill Or Surface Impoundment That Will Be Closed As Landfill(To Include On-Site Treatment And/Or Stabilization)
Quantity Tons:	0.07
Waste Quantity:	140
Quantity Unit:	P
Additional Code 1:	Not reported
Additional Code 2:	Not reported
Additional Code 3:	Not reported
Additional Code 4:	Not reported
Additional Code 5:	Not reported
Shipment Date:	20151231
Creation Date:	6/6/2016 18:31:19
Receipt Date:	20160107
Manifest ID:	008735849FLE
Trans EPA ID:	CAR000183913
Trans Name:	BELSHIRE
Trans 2 EPA ID:	Not reported
Trans 2 Name:	Not reported
TSDf EPA ID:	CAT080013352
Trans Name:	DEMENNO KERDOON
TSDf Alt EPA ID:	Not reported
TSDf Alt Name:	Not reported
Waste Code Description:	134 - Aqueous solution with <10% total organic residues
RCRA Code:	Not reported
Meth Code:	H039 - Other Recovery Of Reclamation For Reuse Including Acid Regeneration, Organics Recovery Ect
Quantity Tons:	0.042
Waste Quantity:	10
Quantity Unit:	G
Additional Code 1:	Not reported
Additional Code 2:	Not reported
Additional Code 3:	Not reported
Additional Code 4:	Not reported
Additional Code 5:	Not reported
Shipment Date:	20151228
Creation Date:	Not reported
Receipt Date:	Not reported
Manifest ID:	008634275FLE
Trans EPA ID:	MNS000110924
Trans Name:	STERICYCLE SPECIALTY WASTE SOLUTIONS INC
Trans 2 EPA ID:	CAD983649880
Trans 2 Name:	PSC ENVIRONMENTAL SERVICES LP
TSDf EPA ID:	CAD008364432
Trans Name:	RHO CHEM LLC
TSDf Alt EPA ID:	Not reported
TSDf Alt Name:	Not reported
Waste Code Description:	311 - Pharmaceutical waste
RCRA Code:	P001
Meth Code:	H141 - Storage, Bulking, And/Or Transfer Off Site--No Treatment/Reovery (H010-H129) Or (H131-H135)
Quantity Tons:	0.0005

Map ID
Direction
Distance
Elevation

MAP FINDINGS

Site

Database(s)

EDR ID Number
EPA ID Number

COSTCO WHOLESALE #746 (Continued)

1009216645

Waste Quantity:	1
Quantity Unit:	P
Additional Code 1:	Not reported
Additional Code 2:	Not reported
Additional Code 3:	Not reported
Additional Code 4:	Not reported
Additional Code 5:	Not reported
Shipment Date:	20151228
Creation Date:	Not reported
Receipt Date:	Not reported
Manifest ID:	008634275FLE
Trans EPA ID:	MNS000110924
Trans Name:	STERICYCLE SPECIALTY WASTE SOLUTIONS INC
Trans 2 EPA ID:	CAD983649880
Trans 2 Name:	PSC ENVIRONMENTAL SERVICES LP
TSDF EPA ID:	CAD008364432
Trans Name:	RHO CHEM LLC
TSDF Alt EPA ID:	Not reported
TSDF Alt Name:	Not reported
Waste Code Description:	331 - Off-specification, aged, or surplus organics
RCRA Code:	Not reported
Meth Code:	H141 - Storage, Bulking, And/Or Transfer Off Site--No Treatment/Reovery (H010-H129) Or (H131-H135)
Quantity Tons:	0.068
Waste Quantity:	136
Quantity Unit:	P
Additional Code 1:	Not reported
Additional Code 2:	Not reported
Additional Code 3:	Not reported
Additional Code 4:	Not reported
Additional Code 5:	Not reported
Shipment Date:	20151228
Creation Date:	Not reported
Receipt Date:	Not reported
Manifest ID:	008634275FLE
Trans EPA ID:	MNS000110924
Trans Name:	STERICYCLE SPECIALTY WASTE SOLUTIONS INC
Trans 2 EPA ID:	CAD983649880
Trans 2 Name:	PSC ENVIRONMENTAL SERVICES LP
TSDF EPA ID:	CAD008364432
Trans Name:	RHO CHEM LLC
TSDF Alt EPA ID:	Not reported
TSDF Alt Name:	Not reported
Waste Code Description:	181 - Other inorganic solid waste Organics
RCRA Code:	Not reported
Meth Code:	H141 - Storage, Bulking, And/Or Transfer Off Site--No Treatment/Reovery (H010-H129) Or (H131-H135)
Quantity Tons:	0.009
Waste Quantity:	18
Quantity Unit:	P
Additional Code 1:	Not reported
Additional Code 2:	Not reported
Additional Code 3:	Not reported
Additional Code 4:	Not reported
Additional Code 5:	Not reported

Map ID
Direction
Distance
Elevation

MAP FINDINGS

Site

Database(s)

EDR ID Number
EPA ID Number

COSTCO WHOLESALE #746 (Continued)

1009216645

Shipment Date: 20151228
Creation Date: Not reported
Receipt Date: Not reported
Manifest ID: 008634275FLE
Trans EPA ID: MNS000110924
Trans Name: STERICYCLE SPECIALTY WASTE SOLUTIONS INC
Trans 2 EPA ID: CAD983649880
Trans 2 Name: PSC ENVIRONMENTAL SERVICES LP
TSDF EPA ID: CAD008364432
Trans Name: RHO CHEM LLC
TSDF Alt EPA ID: Not reported
TSDF Alt Name: Not reported
Waste Code Description: 181 - Other inorganic solid waste Organics
RCRA Code: Not reported
Meth Code: H141 - Storage, Bulking, And/Or Transfer Off Site--No Treatment/Reovery (H010-H129) Or (H131-H135)

Quantity Tons: 0.015
Waste Quantity: 30
Quantity Unit: P
Additional Code 1: Not reported
Additional Code 2: Not reported
Additional Code 3: Not reported
Additional Code 4: Not reported
Additional Code 5: Not reported

Shipment Date: 20151228
Creation Date: Not reported
Receipt Date: Not reported
Manifest ID: 008634275FLE
Trans EPA ID: MNS000110924
Trans Name: STERICYCLE SPECIALTY WASTE SOLUTIONS INC
Trans 2 EPA ID: CAD983649880
Trans 2 Name: PSC ENVIRONMENTAL SERVICES LP
TSDF EPA ID: CAD008364432
Trans Name: RHO CHEM LLC
TSDF Alt EPA ID: Not reported
TSDF Alt Name: Not reported
Waste Code Description: 331 - Off-specification, aged, or surplus organics
RCRA Code: Not reported
Meth Code: H141 - Storage, Bulking, And/Or Transfer Off Site--No Treatment/Reovery (H010-H129) Or (H131-H135)

Quantity Tons: 0.01
Waste Quantity: 20
Quantity Unit: P
Additional Code 1: Not reported
Additional Code 2: Not reported
Additional Code 3: Not reported
Additional Code 4: Not reported
Additional Code 5: Not reported

Shipment Date: 20151228
Creation Date: Not reported
Receipt Date: Not reported
Manifest ID: 008634275FLE
Trans EPA ID: MNS000110924
Trans Name: STERICYCLE SPECIALTY WASTE SOLUTIONS INC
Trans 2 EPA ID: CAD983649880

Map ID
Direction
Distance
Elevation

MAP FINDINGS

Site

Database(s)

EDR ID Number
EPA ID Number

COSTCO WHOLESALE #746 (Continued)

1009216645

Trans 2 Name:	PSC ENVIRONMENTAL SERVICES LP
TSDf EPA ID:	CAD008364432
Trans Name:	RHO CHEM LLC
TSDf Alt EPA ID:	Not reported
TSDf Alt Name:	Not reported
Waste Code Description:	331 - Off-specification, aged, or surplus organics
RCRA Code:	Not reported
Meth Code:	H141 - Storage, Bulking, And/Or Transfer Off Site--No Treatment/Reovery (H010-H129) Or (H131-H135)
Quantity Tons:	0.0885
Waste Quantity:	177
Quantity Unit:	P
Additional Code 1:	Not reported
Additional Code 2:	Not reported
Additional Code 3:	Not reported
Additional Code 4:	Not reported
Additional Code 5:	Not reported
Shipment Date:	20151228
Creation Date:	Not reported
Receipt Date:	Not reported
Manifest ID:	008634275FLE
Trans EPA ID:	MNS000110924
Trans Name:	STERICYCLE SPECIALTY WASTE SOLUTIONS INC
Trans 2 EPA ID:	CAD983649880
Trans 2 Name:	PSC ENVIRONMENTAL SERVICES LP
TSDf EPA ID:	CAD008364432
Trans Name:	RHO CHEM LLC
TSDf Alt EPA ID:	Not reported
TSDf Alt Name:	Not reported
Waste Code Description:	331 - Off-specification, aged, or surplus organics
RCRA Code:	Not reported
Meth Code:	H141 - Storage, Bulking, And/Or Transfer Off Site--No Treatment/Reovery (H010-H129) Or (H131-H135)
Quantity Tons:	0.19
Waste Quantity:	380
Quantity Unit:	P
Additional Code 1:	Not reported
Additional Code 2:	Not reported
Additional Code 3:	Not reported
Additional Code 4:	Not reported
Additional Code 5:	Not reported
Shipment Date:	20151228
Creation Date:	4/7/2016 22:15:27
Receipt Date:	20160104
Manifest ID:	008634275FLE
Trans EPA ID:	MNS000110924
Trans Name:	STERICYCLE SPECIALTY WASTE SOLUTIONS INC
Trans 2 EPA ID:	CAD983649880
Trans 2 Name:	PSC ENVIRONMENTAL SERVICES LP
TSDf EPA ID:	CAD008364432
Trans Name:	RHO CHEM LLC
TSDf Alt EPA ID:	Not reported
TSDf Alt Name:	Not reported
Waste Code Description:	122 - Alkaline solution without metals (pH > 12.5
RCRA Code:	D002

Map ID
Direction
Distance
Elevation

MAP FINDINGS

Site

Database(s)

EDR ID Number
EPA ID Number

COSTCO WHOLESALE #746 (Continued)

1009216645

Meth Code: H141 - Storage, Bulking, And/Or Transfer Off Site--No
Treatment/Reovery (H010-H129) Or (H131-H135)
Quantity Tons: 0.0245
Waste Quantity: 49
Quantity Unit: P
Additional Code 1: Not reported
Additional Code 2: Not reported
Additional Code 3: Not reported
Additional Code 4: Not reported
Additional Code 5: Not reported

Additional Info:

Year: 2007
Gen EPA ID: CAR000170498

Shipment Date: 20071112
Creation Date: 4/22/2008 18:30:08
Receipt Date: 20071119
Manifest ID: 000284574SKS
Trans EPA ID: TXR000050930
Trans Name: SAFETY-KLEEN SYSTEMS INC
Trans 2 EPA ID: OKD981588791
Trans 2 Name: TRIAD TRANSPORT
TSDf EPA ID: TXD077603371
Trans Name: SAFETY-KLEEN SYSTEMS INC
TSDf Alt EPA ID: Not reported
TSDf Alt Name: Not reported
Waste Code Description: 352 - Other organic solids
RCRA Code: D018
Meth Code: H061 - Fuel Blending Prior To Energy Recovery At Another Site
Quantity Tons: 0.025
Waste Quantity: 50
Quantity Unit: P
Additional Code 1: D001
Additional Code 2: Not reported
Additional Code 3: Not reported
Additional Code 4: Not reported
Additional Code 5: Not reported

Shipment Date: 20071112
Creation Date: 4/22/2008 18:30:08
Receipt Date: 20071119
Manifest ID: 000284574SKS
Trans EPA ID: TXR000050930
Trans Name: SAFETY-KLEEN SYSTEMS INC
Trans 2 EPA ID: OKD981588791
Trans 2 Name: TRIAD TRANSPORT
TSDf EPA ID: TXD077603371
Trans Name: SAFETY-KLEEN SYSTEMS INC
TSDf Alt EPA ID: Not reported
TSDf Alt Name: Not reported
Waste Code Description: 213 - Hydrocarbon solvents (benzene, hexane, Stoddard, etc.
RCRA Code: D018
Meth Code: H061 - Fuel Blending Prior To Energy Recovery At Another Site
Quantity Tons: 0.025
Waste Quantity: 50
Quantity Unit: P

Map ID
Direction
Distance
Elevation

MAP FINDINGS

Site

Database(s)

EDR ID Number
EPA ID Number

COSTCO WHOLESALE #746 (Continued)

1009216645

Additional Code 1:	D001
Additional Code 2:	Not reported
Additional Code 3:	Not reported
Additional Code 4:	Not reported
Additional Code 5:	Not reported
Shipment Date:	20070817
Creation Date:	11/6/2007 18:30:06
Receipt Date:	20070822
Manifest ID:	002970621JJK
Trans EPA ID:	CAD003963592
Trans Name:	ECS REFINING
Trans 2 EPA ID:	CA0000970392
Trans 2 Name:	ENVIROSERV
TSDF EPA ID:	CAD003963592
Trans Name:	ECS REFINING
TSDF Alt EPA ID:	Not reported
TSDF Alt Name:	Not reported
Waste Code Description:	181 - Other inorganic solid waste Organics
RCRA Code:	D001
Meth Code:	H010 - Metals Recovery Including Retorting,Smelting,Chemicals,Ect
Quantity Tons:	0.007
Waste Quantity:	14
Quantity Unit:	P
Additional Code 1:	Not reported
Additional Code 2:	Not reported
Additional Code 3:	Not reported
Additional Code 4:	Not reported
Additional Code 5:	Not reported
Shipment Date:	20070502
Creation Date:	12/20/2007 18:30:34
Receipt Date:	20070514
Manifest ID:	000004726SKS
Trans EPA ID:	TXR000050930
Trans Name:	SAFETY-KLEEN SYSTEMS INC
Trans 2 EPA ID:	OKD981588791
Trans 2 Name:	TRIAD
TSDF EPA ID:	TXD077603371
Trans Name:	SAFETY-KLEEN SYSTEMS INC
TSDF Alt EPA ID:	Not reported
TSDF Alt Name:	Not reported
Waste Code Description:	241 - Tank bottom waste 251 Still bottoms with halogenated organics
RCRA Code:	D018
Meth Code:	H061 - Fuel Blending Prior To Energy Recovery At Another Site
Quantity Tons:	0.05
Waste Quantity:	100
Quantity Unit:	P
Additional Code 1:	D001
Additional Code 2:	Not reported
Additional Code 3:	Not reported
Additional Code 4:	Not reported
Additional Code 5:	Not reported
Shipment Date:	20070502
Creation Date:	12/20/2007 18:30:34
Receipt Date:	20070514

Map ID
Direction
Distance
Elevation

MAP FINDINGS

Site

Database(s)

EDR ID Number
EPA ID Number

COSTCO WHOLESALE #746 (Continued)

1009216645

Manifest ID: 000004726SKS
Trans EPA ID: TXR000050930
Trans Name: SAFETY-KLEEN SYSTEMS INC
Trans 2 EPA ID: OKD981588791
Trans 2 Name: TRIAD
TSDF EPA ID: TXD077603371
Trans Name: SAFETY-KLEEN SYSTEMS INC
TSDF Alt EPA ID: Not reported
TSDF Alt Name: Not reported
Waste Code Description: 352 - Other organic solids
RCRA Code: D018
Meth Code: H061 - Fuel Blending Prior To Energy Recovery At Another Site
Quantity Tons: 0.05
Waste Quantity: 100
Quantity Unit: P
Additional Code 1: D001
Additional Code 2: Not reported
Additional Code 3: Not reported
Additional Code 4: Not reported
Additional Code 5: Not reported

Shipment Date: 20070502
Creation Date: 12/20/2007 18:30:34
Receipt Date: 20070514
Manifest ID: 000004726SKS
Trans EPA ID: TXR000050930
Trans Name: SAFETY-KLEEN SYSTEMS INC
Trans 2 EPA ID: OKD981588791
Trans 2 Name: TRIAD
TSDF EPA ID: TXD077603371
Trans Name: SAFETY-KLEEN SYSTEMS INC
TSDF Alt EPA ID: Not reported
TSDF Alt Name: Not reported
Waste Code Description: 213 - Hydrocarbon solvents (benzene, hexane, Stoddard, etc.
RCRA Code: D018
Meth Code: H061 - Fuel Blending Prior To Energy Recovery At Another Site
Quantity Tons: 0.05
Waste Quantity: 100
Quantity Unit: P
Additional Code 1: D001
Additional Code 2: Not reported
Additional Code 3: Not reported
Additional Code 4: Not reported
Additional Code 5: Not reported

Additional Info:

Year: 2010
Gen EPA ID: CAR000170498

Shipment Date: 20101223
Creation Date: 2/1/2012 14:36:47
Receipt Date: 20110107
Manifest ID: 004506663FLE
Trans EPA ID: MNS000110924
Trans Name: STERICYCLE SPECIALTY WASTE SOLUTIONS INC
Trans 2 EPA ID: OKD981588791
Trans 2 Name: TRIAD TRANSPORT INC

Map ID
Direction
Distance
Elevation

MAP FINDINGS

Site

Database(s)

EDR ID Number
EPA ID Number

COSTCO WHOLESALE #746 (Continued)

1009216645

TSDF EPA ID: OHD083377010
Trans Name: ENVIRONMENTAL ENTERPRISES INC
TSDF Alt EPA ID: Not reported
TSDF Alt Name: Not reported
Waste Code Description: 214 - Unspecified solvent mixture
RCRA Code: D001
Meth Code: H061 - Fuel Blending Prior To Energy Recovery At Another Site
Quantity Tons: 0.001
Waste Quantity: 2
Quantity Unit: P
Additional Code 1: Not reported
Additional Code 2: Not reported
Additional Code 3: Not reported
Additional Code 4: Not reported
Additional Code 5: Not reported

Shipment Date: 20101007
Creation Date: 4/22/2011 18:30:28
Receipt Date: 20101008
Manifest ID: 007429008JJJ
Trans EPA ID: OKD987096328
Trans Name: JANUARY TRANSPORT INC
Trans 2 EPA ID: Not reported
Trans 2 Name: Not reported
TSDF EPA ID: CAD008252405
Trans Name: PACIFIC RESOURCE RECOVERY
TSDF Alt EPA ID: Not reported
TSDF Alt Name: Not reported
Waste Code Description: 213 - Hydrocarbon solvents (benzene, hexane, Stoddard, etc.
RCRA Code: D018
Meth Code: H141 - Storage, Bulking, And/Or Transfer Off Site--No
Treatment/Reovery (H010-H129) Or (H131-H135)
Quantity Tons: 0.1
Waste Quantity: 200
Quantity Unit: P
Additional Code 1: D001
Additional Code 2: Not reported
Additional Code 3: Not reported
Additional Code 4: Not reported
Additional Code 5: Not reported

Shipment Date: 20100825
Creation Date: 2/8/2011 18:30:44
Receipt Date: 20100827
Manifest ID: 007429057JJJ
Trans EPA ID: OKD987096328
Trans Name: JANUARY TRANSPORT INC
Trans 2 EPA ID: Not reported
Trans 2 Name: Not reported
TSDF EPA ID: CAD008252405
Trans Name: PACIFIC RESOURCE RECOVERY
TSDF Alt EPA ID: Not reported
TSDF Alt Name: Not reported
Waste Code Description: 213 - Hydrocarbon solvents (benzene, hexane, Stoddard, etc.
RCRA Code: D018
Meth Code: H141 - Storage, Bulking, And/Or Transfer Off Site--No
Treatment/Reovery (H010-H129) Or (H131-H135)

Map ID
Direction
Distance
Elevation

MAP FINDINGS

Site

Database(s)

EDR ID Number
EPA ID Number

COSTCO WHOLESALE #746 (Continued)

1009216645

Quantity Tons:	0.05
Waste Quantity:	100
Quantity Unit:	P
Additional Code 1:	D001
Additional Code 2:	Not reported
Additional Code 3:	Not reported
Additional Code 4:	Not reported
Additional Code 5:	Not reported
Shipment Date:	20100723
Creation Date:	1/26/2011 18:30:24
Receipt Date:	20100819
Manifest ID:	007402369JJK
Trans EPA ID:	MNS000110924
Trans Name:	STERICYCLE SPECIALTY WASTE SOLUTIONS INC
Trans 2 EPA ID:	OKD981588791
Trans 2 Name:	TRIAD TRANSPORT INC
TSDF EPA ID:	OHD083377010
Trans Name:	ENVIRONMENTAL ENTERPRISES INC
TSDF Alt EPA ID:	Not reported
TSDF Alt Name:	Not reported
Waste Code Description:	214 - Unspecified solvent mixture
RCRA Code:	D001
Meth Code:	H060 - Not reported
Quantity Tons:	0.0165
Waste Quantity:	33
Quantity Unit:	P
Additional Code 1:	Not reported
Additional Code 2:	Not reported
Additional Code 3:	Not reported
Additional Code 4:	Not reported
Additional Code 5:	Not reported
Shipment Date:	20100520
Creation Date:	1/24/2011 18:30:23
Receipt Date:	20100526
Manifest ID:	007139746JJK
Trans EPA ID:	OKD987096328
Trans Name:	JANUARY TRANSPORT INC
Trans 2 EPA ID:	Not reported
Trans 2 Name:	Not reported
TSDF EPA ID:	CAD008252405
Trans Name:	PACIFIC RESOURCE RECOVERY
TSDF Alt EPA ID:	Not reported
TSDF Alt Name:	Not reported
Waste Code Description:	213 - Hydrocarbon solvents (benzene, hexane, Stoddard, etc.
RCRA Code:	D018
Meth Code:	H141 - Storage, Bulking, And/Or Transfer Off Site--No Treatment/Reovery (H010-H129) Or (H131-H135)
Quantity Tons:	0.0375
Waste Quantity:	75
Quantity Unit:	P
Additional Code 1:	D001
Additional Code 2:	Not reported
Additional Code 3:	Not reported
Additional Code 4:	Not reported
Additional Code 5:	Not reported

Map ID
Direction
Distance
Elevation

MAP FINDINGS

Site

Database(s)

EDR ID Number
EPA ID Number

COSTCO WHOLESALE #746 (Continued)

1009216645

Shipment Date: 20100520
Creation Date: 1/24/2011 18:30:23
Receipt Date: 20100526
Manifest ID: 007139746JJK
Trans EPA ID: OKD987096328
Trans Name: JANUARY TRANSPORT INC
Trans 2 EPA ID: Not reported
Trans 2 Name: Not reported
TSDF EPA ID: CAD008252405
Trans Name: PACIFIC RESOURCE RECOVERY
TSDF Alt EPA ID: Not reported
TSDF Alt Name: Not reported
Waste Code Description: 213 - Hydrocarbon solvents (benzene, hexane, Stoddard, etc.
RCRA Code: D018
Meth Code: H061 - Fuel Blending Prior To Energy Recovery At Another Site
Quantity Tons: 1.251
Waste Quantity: 300
Quantity Unit: G
Additional Code 1: D001
Additional Code 2: Not reported
Additional Code 3: Not reported
Additional Code 4: Not reported
Additional Code 5: Not reported

Shipment Date: 20100319
Creation Date: 12/3/2010 18:30:36
Receipt Date: 20100323
Manifest ID: 007139569JJK
Trans EPA ID: OKD987096328
Trans Name: JANUARY TRANSPORT INC
Trans 2 EPA ID: Not reported
Trans 2 Name: Not reported
TSDF EPA ID: CAD008252405
Trans Name: PACIFIC RESOURCE RECOVERY
TSDF Alt EPA ID: Not reported
TSDF Alt Name: Not reported
Waste Code Description: 213 - Hydrocarbon solvents (benzene, hexane, Stoddard, etc.
RCRA Code: D018
Meth Code: H141 - Storage, Bulking, And/Or Transfer Off Site--No
Treatment/Reovery (H010-H129) Or (H131-H135)

Quantity Tons: 0.1
Waste Quantity: 200
Quantity Unit: P
Additional Code 1: D001
Additional Code 2: Not reported
Additional Code 3: Not reported
Additional Code 4: Not reported
Additional Code 5: Not reported

Shipment Date: 20100319
Creation Date: 12/3/2010 18:30:36
Receipt Date: 20100323
Manifest ID: 007139569JJK
Trans EPA ID: OKD987096328
Trans Name: JANUARY TRANSPORT INC
Trans 2 EPA ID: Not reported
Trans 2 Name: Not reported

Map ID
Direction
Distance
Elevation

MAP FINDINGS

Site

Database(s)

EDR ID Number
EPA ID Number

COSTCO WHOLESALE #746 (Continued)

1009216645

TSDF EPA ID: CAD008252405
Trans Name: PACIFIC RESOURCE RECOVERY
TSDF Alt EPA ID: Not reported
TSDF Alt Name: Not reported
Waste Code Description: 213 - Hydrocarbon solvents (benzene, hexane, Stoddard, etc.
RCRA Code: D018
Meth Code: H061 - Fuel Blending Prior To Energy Recovery At Another Site
Quantity Tons: 0.22935
Waste Quantity: 55
Quantity Unit: G
Additional Code 1: D001
Additional Code 2: Not reported
Additional Code 3: Not reported
Additional Code 4: Not reported
Additional Code 5: Not reported

Shipment Date: 20100210
Creation Date: 11/3/2010 18:30:37
Receipt Date: 20100225
Manifest ID: 006504148JJJ
Trans EPA ID: MNS000100924
Trans Name: STERICYCLE SPECIALTY SOLUTIONS INC
Trans 2 EPA ID: OKD981588791
Trans 2 Name: TRIAD TRANSPORT
TSDF EPA ID: OHD083377010
Trans Name: ENVIRONMENTAL ENTERPRISES INC
TSDF Alt EPA ID: Not reported
TSDF Alt Name: Not reported
Waste Code Description: 214 - Unspecified solvent mixture
RCRA Code: D001
Meth Code: H061 - Fuel Blending Prior To Energy Recovery At Another Site
Quantity Tons: 0.0065
Waste Quantity: 13
Quantity Unit: P
Additional Code 1: Not reported
Additional Code 2: Not reported
Additional Code 3: Not reported
Additional Code 4: Not reported
Additional Code 5: Not reported

Shipment Date: 20100210
Creation Date: 11/3/2010 18:30:37
Receipt Date: 20100225
Manifest ID: 006504148JJJ
Trans EPA ID: MNS000100924
Trans Name: STERICYCLE SPECIALTY SOLUTIONS INC
Trans 2 EPA ID: OKD981588791
Trans 2 Name: TRIAD TRANSPORT
TSDF EPA ID: OHD083377010
Trans Name: ENVIRONMENTAL ENTERPRISES INC
TSDF Alt EPA ID: Not reported
TSDF Alt Name: Not reported
Waste Code Description: 214 - Unspecified solvent mixture
RCRA Code: D001
Meth Code: H061 - Fuel Blending Prior To Energy Recovery At Another Site
Quantity Tons: 0.005
Waste Quantity: 10

Map ID
Direction
Distance
Elevation

MAP FINDINGS

Site

Database(s)

EDR ID Number
EPA ID Number

COSTCO WHOLESALE #746 (Continued)

1009216645

Quantity Unit: P
Additional Code 1: Not reported
Additional Code 2: Not reported
Additional Code 3: Not reported
Additional Code 4: Not reported
Additional Code 5: Not reported

Additional Info:

Year: 2008
Gen EPA ID: CAR000170498

Shipment Date: 20081223
Creation Date: 4/28/2009 18:30:08
Receipt Date: 20090106
Manifest ID: 001522139SKS
Trans EPA ID: TXR000050930
Trans Name: SAFETY-KLEEN SYSTEMS INC
Trans 2 EPA ID: OKD981588791
Trans 2 Name: TRIAD TRANSPORT
TSDF EPA ID: TXD077603371
Trans Name: SAFETY-KLEEN SYSTEMS INC
TSDF Alt EPA ID: Not reported
TSDF Alt Name: Not reported
Waste Code Description: 352 - Other organic solids
RCRA Code: D018
Meth Code: H061 - Fuel Blending Prior To Energy Recovery At Another Site
Quantity Tons: 0.05
Waste Quantity: 100
Quantity Unit: P
Additional Code 1: D001
Additional Code 2: Not reported
Additional Code 3: Not reported
Additional Code 4: Not reported
Additional Code 5: Not reported

Shipment Date: 20081223
Creation Date: 4/28/2009 18:30:08
Receipt Date: 20090106
Manifest ID: 001522139SKS
Trans EPA ID: TXR000050930
Trans Name: SAFETY-KLEEN SYSTEMS INC
Trans 2 EPA ID: OKD981588791
Trans 2 Name: TRIAD TRANSPORT
TSDF EPA ID: TXD077603371
Trans Name: SAFETY-KLEEN SYSTEMS INC
TSDF Alt EPA ID: Not reported
TSDF Alt Name: Not reported
Waste Code Description: 213 - Hydrocarbon solvents (benzene, hexane, Stoddard, etc.
RCRA Code: D018
Meth Code: H061 - Fuel Blending Prior To Energy Recovery At Another Site
Quantity Tons: 0.05
Waste Quantity: 100
Quantity Unit: P
Additional Code 1: D001
Additional Code 2: Not reported
Additional Code 3: Not reported
Additional Code 4: Not reported

Map ID
Direction
Distance
Elevation

MAP FINDINGS

Site

Database(s)

EDR ID Number
EPA ID Number

COSTCO WHOLESALE #746 (Continued)

1009216645

Additional Code 5:	Not reported
Shipment Date:	20080912
Creation Date:	1/28/2009 18:30:25
Receipt Date:	20080923
Manifest ID:	001079452SKS
Trans EPA ID:	TXR000050930
Trans Name:	SAFETY-KLEEN SYSTEMS INC
Trans 2 EPA ID:	OKD981588791
Trans 2 Name:	TRIAD TRANSPORT
TSDf EPA ID:	TXD077603371
Trans Name:	SAFETY-KLEEN SYSTEMS INC
TSDf Alt EPA ID:	Not reported
TSDf Alt Name:	Not reported
Waste Code Description:	213 - Hydrocarbon solvents (benzene, hexane, Stoddard, etc.
RCRA Code:	D018
Meth Code:	H061 - Fuel Blending Prior To Energy Recovery At Another Site
Quantity Tons:	0.061
Waste Quantity:	122
Quantity Unit:	P
Additional Code 1:	D001
Additional Code 2:	Not reported
Additional Code 3:	Not reported
Additional Code 4:	Not reported
Additional Code 5:	Not reported
Shipment Date:	20080912
Creation Date:	1/28/2009 18:30:25
Receipt Date:	20080923
Manifest ID:	001079452SKS
Trans EPA ID:	TXR000050930
Trans Name:	SAFETY-KLEEN SYSTEMS INC
Trans 2 EPA ID:	OKD981588791
Trans 2 Name:	TRIAD TRANSPORT
TSDf EPA ID:	TXD077603371
Trans Name:	SAFETY-KLEEN SYSTEMS INC
TSDf Alt EPA ID:	Not reported
TSDf Alt Name:	Not reported
Waste Code Description:	352 - Other organic solids
RCRA Code:	D018
Meth Code:	H061 - Fuel Blending Prior To Energy Recovery At Another Site
Quantity Tons:	0.0475
Waste Quantity:	95
Quantity Unit:	P
Additional Code 1:	D001
Additional Code 2:	Not reported
Additional Code 3:	Not reported
Additional Code 4:	Not reported
Additional Code 5:	Not reported
Shipment Date:	20080912
Creation Date:	1/28/2009 18:30:25
Receipt Date:	20080923
Manifest ID:	001079452SKS
Trans EPA ID:	TXR000050930
Trans Name:	SAFETY-KLEEN SYSTEMS INC
Trans 2 EPA ID:	OKD981588791

Map ID
Direction
Distance
Elevation

MAP FINDINGS

Site

Database(s)

EDR ID Number
EPA ID Number

COSTCO WHOLESALE #746 (Continued)

1009216645

Trans 2 Name: TRIAD TRANSPORT
TSDF EPA ID: TXD077603371
Trans Name: SAFETY-KLEEN SYSTEMS INC
TSDF Alt EPA ID: Not reported
TSDF Alt Name: Not reported
Waste Code Description: 241 - Tank bottom waste 251 Still bottoms with halogenated organics
RCRA Code: D018
Meth Code: H061 - Fuel Blending Prior To Energy Recovery At Another Site
Quantity Tons: 0.055
Waste Quantity: 110
Quantity Unit: P
Additional Code 1: D001
Additional Code 2: Not reported
Additional Code 3: Not reported
Additional Code 4: Not reported
Additional Code 5: Not reported

Shipment Date: 20080403
Creation Date: 8/20/2008 18:30:32
Receipt Date: 20080414
Manifest ID: 000602273SKS
Trans EPA ID: TXR000050930
Trans Name: SAFETY-KLEEN SYSTEMS INC
Trans 2 EPA ID: OKD981588791
Trans 2 Name: TRIAD TRANSPORT
TSDF EPA ID: TXD077603371
Trans Name: SAFETY-KLEEN SYSTEMS INC
TSDF Alt EPA ID: Not reported
TSDF Alt Name: Not reported
Waste Code Description: 213 - Hydrocarbon solvents (benzene, hexane, Stoddard, etc.
RCRA Code: D018
Meth Code: H061 - Fuel Blending Prior To Energy Recovery At Another Site
Quantity Tons: 0.025
Waste Quantity: 50
Quantity Unit: P
Additional Code 1: D001
Additional Code 2: Not reported
Additional Code 3: Not reported
Additional Code 4: Not reported
Additional Code 5: Not reported

Shipment Date: 20080403
Creation Date: 8/20/2008 18:30:32
Receipt Date: 20080414
Manifest ID: 000602273SKS
Trans EPA ID: TXR000050930
Trans Name: SAFETY-KLEEN SYSTEMS INC
Trans 2 EPA ID: OKD981588791
Trans 2 Name: TRIAD TRANSPORT
TSDF EPA ID: TXD077603371
Trans Name: SAFETY-KLEEN SYSTEMS INC
TSDF Alt EPA ID: Not reported
TSDF Alt Name: Not reported
Waste Code Description: 352 - Other organic solids
RCRA Code: D018
Meth Code: H061 - Fuel Blending Prior To Energy Recovery At Another Site
Quantity Tons: 0.025

Map ID
Direction
Distance
Elevation

MAP FINDINGS

Site

Database(s)

EDR ID Number
EPA ID Number

COSTCO WHOLESALE #746 (Continued)

1009216645

Waste Quantity: 50
Quantity Unit: P
Additional Code 1: D001
Additional Code 2: Not reported
Additional Code 3: Not reported
Additional Code 4: Not reported
Additional Code 5: Not reported

Shipment Date: 20080403
Creation Date: 8/20/2008 18:30:32
Receipt Date: 20080414
Manifest ID: 000602273SKS
Trans EPA ID: TXR000050930
Trans Name: SAFETY-KLEEN SYSTEMS INC
Trans 2 EPA ID: OKD981588791
Trans 2 Name: TRIAD TRANSPORT
TSDF EPA ID: TXD077603371
Trans Name: SAFETY-KLEEN SYSTEMS INC
TSDF Alt EPA ID: Not reported
TSDF Alt Name: Not reported
Waste Code Description: 241 - Tank bottom waste 251 Still bottoms with halogenated organics
RCRA Code: D018
Meth Code: H061 - Fuel Blending Prior To Energy Recovery At Another Site
Quantity Tons: 0.075
Waste Quantity: 150
Quantity Unit: P
Additional Code 1: D001
Additional Code 2: Not reported
Additional Code 3: Not reported
Additional Code 4: Not reported
Additional Code 5: Not reported

Additional Info:

Year: 2013
Gen EPA ID: CAR000170498

Shipment Date: 20131217
Creation Date: 2/25/2014 22:15:05
Receipt Date: 20131218
Manifest ID: 005763112FLE
Trans EPA ID: CAR000183913
Trans Name: BELSHIRE
Trans 2 EPA ID: CAT080016116
Trans 2 Name: NIETO & SONS TRUCKING
TSDF EPA ID: CAT080013352
Trans Name: DEMENNO KERDOON
TSDF Alt EPA ID: Not reported
TSDF Alt Name: Not reported
Waste Code Description: 134 - Aqueous solution with <10% total organic residues
RCRA Code: Not reported
Meth Code: H039 - Other Recovery Of Reclamation For Reuse Including Acid
Regeneration, Organics Recovery Ect
Quantity Tons: 0.021
Waste Quantity: 5
Quantity Unit: G
Additional Code 1: Not reported
Additional Code 2: Not reported

Map ID
Direction
Distance
Elevation

MAP FINDINGS

Site

Database(s)

EDR ID Number
EPA ID Number

COSTCO WHOLESALE #746 (Continued)

1009216645

Additional Code 3:	Not reported
Additional Code 4:	Not reported
Additional Code 5:	Not reported
Shipment Date:	20131217
Creation Date:	5/14/2014 22:15:08
Receipt Date:	20131218
Manifest ID:	005763111FLE
Trans EPA ID:	CAR000183913
Trans Name:	BELSHIRE
Trans 2 EPA ID:	Not reported
Trans 2 Name:	Not reported
TSDf EPA ID:	NVT330010000
Trans Name:	US ECOLOGY NEVADA OPERATIONS
TSDf Alt EPA ID:	Not reported
TSDf Alt Name:	Not reported
Waste Code Description:	352 - Other organic solids
RCRA Code:	D018
Meth Code:	H132 - Landfill Or Surface Impoundment That Will Be Closed As Landfill(To Include On-Site Treatment And/Or Stabilization)
Quantity Tons:	0.1
Waste Quantity:	200
Quantity Unit:	P
Additional Code 1:	Not reported
Additional Code 2:	Not reported
Additional Code 3:	Not reported
Additional Code 4:	Not reported
Additional Code 5:	Not reported
Shipment Date:	20131210
Creation Date:	Not reported
Receipt Date:	Not reported
Manifest ID:	006414623FLE
Trans EPA ID:	MNS000110924
Trans Name:	STERICYCLE SPECIALTY WASTE SOLUTIONS INC
Trans 2 EPA ID:	OKD981588791
Trans 2 Name:	TRIAD TRANSPORT INC
TSDf EPA ID:	INR000110197
Trans Name:	STERICYCLE INC
TSDf Alt EPA ID:	Not reported
TSDf Alt Name:	Not reported
Waste Code Description:	352 - Other organic solids
RCRA Code:	D001
Meth Code:	H141 - Storage, Bulking, And/Or Transfer Off Site--No Treatment/Reovery (H010-H129) Or (H131-H135)
Quantity Tons:	0.0105
Waste Quantity:	21
Quantity Unit:	P
Additional Code 1:	Not reported
Additional Code 2:	Not reported
Additional Code 3:	Not reported
Additional Code 4:	Not reported
Additional Code 5:	Not reported
Shipment Date:	20131210
Creation Date:	Not reported
Receipt Date:	Not reported

Map ID
Direction
Distance
Elevation

MAP FINDINGS

Site

Database(s)

EDR ID Number
EPA ID Number

COSTCO WHOLESALE #746 (Continued)

1009216645

Manifest ID: 006414623FLE
Trans EPA ID: MNS000110924
Trans Name: STERICYCLE SPECIALTY WASTE SOLUTIONS INC
Trans 2 EPA ID: OKD981588791
Trans 2 Name: TRIAD TRANSPORT INC
TSDF EPA ID: INR000110197
Trans Name: STERICYCLE INC
TSDF Alt EPA ID: Not reported
TSDF Alt Name: Not reported
Waste Code Description: 331 - Off-specification, aged, or surplus organics
RCRA Code: Not reported
Meth Code: - Not reported
Quantity Tons: 0.0045
Waste Quantity: 9
Quantity Unit: P
Additional Code 1: Not reported
Additional Code 2: Not reported
Additional Code 3: Not reported
Additional Code 4: Not reported
Additional Code 5: Not reported

Shipment Date: 20131210
Creation Date: Not reported
Receipt Date: Not reported
Manifest ID: 006414623FLE
Trans EPA ID: MNS000110924
Trans Name: STERICYCLE SPECIALTY WASTE SOLUTIONS INC
Trans 2 EPA ID: OKD981588791
Trans 2 Name: TRIAD TRANSPORT INC
TSDF EPA ID: INR000110197
Trans Name: STERICYCLE INC
TSDF Alt EPA ID: Not reported
TSDF Alt Name: Not reported
Waste Code Description: - Not reported
RCRA Code: Not reported
Meth Code: - Not reported
Quantity Tons: 0.0005
Waste Quantity: 1
Quantity Unit: P
Additional Code 1: Not reported
Additional Code 2: Not reported
Additional Code 3: Not reported
Additional Code 4: Not reported
Additional Code 5: Not reported

Shipment Date: 20131210
Creation Date: Not reported
Receipt Date: Not reported
Manifest ID: 006414623FLE
Trans EPA ID: MNS000110924
Trans Name: STERICYCLE SPECIALTY WASTE SOLUTIONS INC
Trans 2 EPA ID: OKD981588791
Trans 2 Name: TRIAD TRANSPORT INC
TSDF EPA ID: INR000110197
Trans Name: STERICYCLE INC
TSDF Alt EPA ID: Not reported
TSDF Alt Name: Not reported

Map ID
Direction
Distance
Elevation

MAP FINDINGS

Site

Database(s)

EDR ID Number
EPA ID Number

COSTCO WHOLESALE #746 (Continued)

1009216645

Waste Code Description:	311 - Pharmaceutical waste
RCRA Code:	P075
Meth Code:	H141 - Storage, Bulking, And/Or Transfer Off Site--No Treatment/Reovery (H010-H129) Or (H131-H135)
Quantity Tons:	0.008
Waste Quantity:	16
Quantity Unit:	P
Additional Code 1:	P001
Additional Code 2:	Not reported
Additional Code 3:	Not reported
Additional Code 4:	Not reported
Additional Code 5:	Not reported
Shipment Date:	20131210
Creation Date:	Not reported
Receipt Date:	Not reported
Manifest ID:	006414623FLE
Trans EPA ID:	MNS000110924
Trans Name:	STERICYCLE SPECIALTY WASTE SOLUTIONS INC
Trans 2 EPA ID:	OKD981588791
Trans 2 Name:	TRIAD TRANSPORT INC
TSDf EPA ID:	INR000110197
Trans Name:	STERICYCLE INC
TSDf Alt EPA ID:	Not reported
TSDf Alt Name:	Not reported
Waste Code Description:	331 - Off-specification, aged, or surplus organics
RCRA Code:	D001
Meth Code:	H141 - Storage, Bulking, And/Or Transfer Off Site--No Treatment/Reovery (H010-H129) Or (H131-H135)
Quantity Tons:	0.0065
Waste Quantity:	13
Quantity Unit:	P
Additional Code 1:	Not reported
Additional Code 2:	Not reported
Additional Code 3:	Not reported
Additional Code 4:	Not reported
Additional Code 5:	Not reported
Shipment Date:	20131210
Creation Date:	Not reported
Receipt Date:	Not reported
Manifest ID:	006414623FLE
Trans EPA ID:	MNS000110924
Trans Name:	STERICYCLE SPECIALTY WASTE SOLUTIONS INC
Trans 2 EPA ID:	OKD981588791
Trans 2 Name:	TRIAD TRANSPORT INC
TSDf EPA ID:	INR000110197
Trans Name:	STERICYCLE INC
TSDf Alt EPA ID:	Not reported
TSDf Alt Name:	Not reported
Waste Code Description:	791 - Liquids with pH < 2 792 Liquids with pH < 2 with metals
RCRA Code:	D002
Meth Code:	H141 - Storage, Bulking, And/Or Transfer Off Site--No Treatment/Reovery (H010-H129) Or (H131-H135)
Quantity Tons:	0.0025
Waste Quantity:	5
Quantity Unit:	P

Map ID
Direction
Distance
Elevation

MAP FINDINGS

Site

Database(s)

EDR ID Number
EPA ID Number

COSTCO WHOLESALE #746 (Continued)

1009216645

Additional Code 1:	Not reported
Additional Code 2:	Not reported
Additional Code 3:	Not reported
Additional Code 4:	Not reported
Additional Code 5:	Not reported
Shipment Date:	20131210
Creation Date:	Not reported
Receipt Date:	Not reported
Manifest ID:	006414623FLE
Trans EPA ID:	MNS000110924
Trans Name:	STERICYCLE SPECIALTY WASTE SOLUTIONS INC
Trans 2 EPA ID:	OKD981588791
Trans 2 Name:	TRIAD TRANSPORT INC
TSDF EPA ID:	INR000110197
Trans Name:	STERICYCLE INC
TSDF Alt EPA ID:	Not reported
TSDF Alt Name:	Not reported
Waste Code Description:	122 - Alkaline solution without metals (pH > 12.5
RCRA Code:	D002
Meth Code:	H141 - Storage, Bulking, And/Or Transfer Off Site--No Treatment/Reovery (H010-H129) Or (H131-H135)
Quantity Tons:	0.0025
Waste Quantity:	5
Quantity Unit:	P
Additional Code 1:	Not reported
Additional Code 2:	Not reported
Additional Code 3:	Not reported
Additional Code 4:	Not reported
Additional Code 5:	Not reported
Shipment Date:	20131210
Creation Date:	Not reported
Receipt Date:	Not reported
Manifest ID:	006414623FLE
Trans EPA ID:	MNS000110924
Trans Name:	STERICYCLE SPECIALTY WASTE SOLUTIONS INC
Trans 2 EPA ID:	OKD981588791
Trans 2 Name:	TRIAD TRANSPORT INC
TSDF EPA ID:	INR000110197
Trans Name:	STERICYCLE INC
TSDF Alt EPA ID:	Not reported
TSDF Alt Name:	Not reported
Waste Code Description:	352 - Other organic solids
RCRA Code:	D001
Meth Code:	H141 - Storage, Bulking, And/Or Transfer Off Site--No Treatment/Reovery (H010-H129) Or (H131-H135)
Quantity Tons:	0.051
Waste Quantity:	102
Quantity Unit:	P
Additional Code 1:	Not reported
Additional Code 2:	Not reported
Additional Code 3:	Not reported
Additional Code 4:	Not reported
Additional Code 5:	Not reported

Map ID
Direction
Distance
Elevation

MAP FINDINGS

Site

Database(s)

EDR ID Number
EPA ID Number

COSTCO WHOLESALE #746 (Continued)

1009216645

Additional Info:

Year:	2009
Gen EPA ID:	CAR000170498
Shipment Date:	20091204
Creation Date:	6/29/2010 18:30:46
Receipt Date:	20091215
Manifest ID:	005861737JJK
Trans EPA ID:	MNS000100924
Trans Name:	STERICYCLE SPECIALTY WASTE SOLUTIONS INC
Trans 2 EPA ID:	OKD981588791
Trans 2 Name:	TRIAD TRANSPORT
TSDf EPA ID:	SCR000770073
Trans Name:	KILN DIRECT
TSDf Alt EPA ID:	Not reported
TSDf Alt Name:	Not reported
Waste Code Description:	135 - Unspecified aqueous solution
RCRA Code:	Not reported
Meth Code:	- Not reported
Quantity Tons:	0.008
Waste Quantity:	16
Quantity Unit:	P
Additional Code 1:	Not reported
Additional Code 2:	Not reported
Additional Code 3:	Not reported
Additional Code 4:	Not reported
Additional Code 5:	Not reported
Shipment Date:	20091204
Creation Date:	7/19/2010 18:30:23
Receipt Date:	20091222
Manifest ID:	005861738JJK
Trans EPA ID:	MNS000100924
Trans Name:	STERICYCLE SPECIALTY SOLUTIONS INC
Trans 2 EPA ID:	OKD981588791
Trans 2 Name:	TRIAD TRANSPORT
TSDf EPA ID:	OHD083377010
Trans Name:	ENVIRONMENTAL ENTERPRISES INC
TSDf Alt EPA ID:	Not reported
TSDf Alt Name:	Not reported
Waste Code Description:	214 - Unspecified solvent mixture
RCRA Code:	D001
Meth Code:	H061 - Fuel Blending Prior To Energy Recovery At Another Site
Quantity Tons:	0.002
Waste Quantity:	4
Quantity Unit:	P
Additional Code 1:	Not reported
Additional Code 2:	Not reported
Additional Code 3:	Not reported
Additional Code 4:	Not reported
Additional Code 5:	Not reported
Shipment Date:	20090829
Creation Date:	3/5/2010 18:30:45
Receipt Date:	20090914
Manifest ID:	002013314SKS
Trans EPA ID:	TXR000050930

Map ID
Direction
Distance
Elevation

MAP FINDINGS

Site

Database(s)

EDR ID Number
EPA ID Number

COSTCO WHOLESALE #746 (Continued)

1009216645

Trans Name:	SAFETY-KLEEN SYSTEMS INC
Trans 2 EPA ID:	OKD981588791
Trans 2 Name:	TRIAD TRANSPORT
TSDf EPA ID:	TXD077603371
Trans Name:	SAFETY-KLEEN SYSTEMS INC
TSDf Alt EPA ID:	Not reported
TSDf Alt Name:	Not reported
Waste Code Description:	352 - Other organic solids
RCRA Code:	D018
Meth Code:	H061 - Fuel Blending Prior To Energy Recovery At Another Site
Quantity Tons:	0.05
Waste Quantity:	100
Quantity Unit:	P
Additional Code 1:	D001
Additional Code 2:	Not reported
Additional Code 3:	Not reported
Additional Code 4:	Not reported
Additional Code 5:	Not reported
Shipment Date:	20090801
Creation Date:	1/8/2010 18:30:35
Receipt Date:	20090817
Manifest ID:	001939460SKS
Trans EPA ID:	TXR000050930
Trans Name:	SAFETY-KLEEN SYSTEMS INC
Trans 2 EPA ID:	OKD981588791
Trans 2 Name:	TRIAD TRANSPORT
TSDf EPA ID:	TXD077603371
Trans Name:	SAFETY-KLEEN SYSTEMS INC
TSDf Alt EPA ID:	Not reported
TSDf Alt Name:	Not reported
Waste Code Description:	213 - Hydrocarbon solvents (benzene, hexane, Stoddard, etc.
RCRA Code:	D018
Meth Code:	H061 - Fuel Blending Prior To Energy Recovery At Another Site
Quantity Tons:	0.075
Waste Quantity:	150
Quantity Unit:	P
Additional Code 1:	D001
Additional Code 2:	Not reported
Additional Code 3:	Not reported
Additional Code 4:	Not reported
Additional Code 5:	Not reported
Shipment Date:	20090801
Creation Date:	1/8/2010 18:30:35
Receipt Date:	20090817
Manifest ID:	001939460SKS
Trans EPA ID:	TXR000050930
Trans Name:	SAFETY-KLEEN SYSTEMS INC
Trans 2 EPA ID:	OKD981588791
Trans 2 Name:	TRIAD TRANSPORT
TSDf EPA ID:	TXD077603371
Trans Name:	SAFETY-KLEEN SYSTEMS INC
TSDf Alt EPA ID:	Not reported
TSDf Alt Name:	Not reported
Waste Code Description:	241 - Tank bottom waste 251 Still bottoms with halogenated organics
RCRA Code:	D018

Map ID
Direction
Distance
Elevation

MAP FINDINGS

Site

Database(s)

EDR ID Number
EPA ID Number

COSTCO WHOLESALE #746 (Continued)

1009216645

Meth Code: H061 - Fuel Blending Prior To Energy Recovery At Another Site
Quantity Tons: 0.05
Waste Quantity: 100
Quantity Unit: P
Additional Code 1: D001
Additional Code 2: Not reported
Additional Code 3: Not reported
Additional Code 4: Not reported
Additional Code 5: Not reported

Shipment Date: 20090801
Creation Date: 1/8/2010 18:30:35
Receipt Date: 20090817
Manifest ID: 001939460SKS
Trans EPA ID: TXR000050930
Trans Name: SAFETY-KLEEN SYSTEMS INC
Trans 2 EPA ID: OKD981588791
Trans 2 Name: TRIAD TRANSPORT
TSDf EPA ID: TXD077603371
Trans Name: SAFETY-KLEEN SYSTEMS INC
TSDf Alt EPA ID: Not reported
TSDf Alt Name: Not reported
Waste Code Description: 352 - Other organic solids

RCRA Code: D018
Meth Code: H061 - Fuel Blending Prior To Energy Recovery At Another Site
Quantity Tons: 0.075
Waste Quantity: 150
Quantity Unit: P
Additional Code 1: D001
Additional Code 2: Not reported
Additional Code 3: Not reported
Additional Code 4: Not reported
Additional Code 5: Not reported

Shipment Date: 20090519
Creation Date: 6/27/2009 18:30:20
Receipt Date: 20090527
Manifest ID: 005467469JJJ
Trans EPA ID: CAD008364432
Trans Name: RHO CHEM LLC
Trans 2 EPA ID: Not reported
Trans 2 Name: Not reported
TSDf EPA ID: CAD008364432
Trans Name: RHO CHEM LLC
TSDf Alt EPA ID: Not reported
TSDf Alt Name: Not reported
Waste Code Description: 541 - Photochemicals / photo processing waste
RCRA Code: Not reported
Meth Code: H141 - Storage, Bulking, And/Or Transfer Off Site--No Treatment/Recovery (H010-H129) Or (H131-H135)

Quantity Tons: 0.0265
Waste Quantity: 53
Quantity Unit: P
Additional Code 1: Not reported
Additional Code 2: Not reported
Additional Code 3: Not reported
Additional Code 4: Not reported

Map ID
Direction
Distance
Elevation

MAP FINDINGS

Site

Database(s)

EDR ID Number
EPA ID Number

COSTCO WHOLESALE #746 (Continued)

1009216645

Additional Code 5:	Not reported
Shipment Date:	20090519
Creation Date:	6/27/2009 18:30:20
Receipt Date:	20090527
Manifest ID:	005467469JJK
Trans EPA ID:	CAD008364432
Trans Name:	RHO CHEM LLC
Trans 2 EPA ID:	Not reported
Trans 2 Name:	Not reported
TSDF EPA ID:	CAD008364432
Trans Name:	RHO CHEM LLC
TSDF Alt EPA ID:	Not reported
TSDF Alt Name:	Not reported
Waste Code Description:	- Not reported
RCRA Code:	D002
Meth Code:	H141 - Storage, Bulking, And/Or Transfer Off Site--No Treatment/Reovery (H010-H129) Or (H131-H135)
Quantity Tons:	0.041
Waste Quantity:	82
Quantity Unit:	P
Additional Code 1:	Not reported
Additional Code 2:	Not reported
Additional Code 3:	Not reported
Additional Code 4:	Not reported
Additional Code 5:	Not reported
Shipment Date:	20090506
Creation Date:	9/23/2009 18:30:21
Receipt Date:	20090521
Manifest ID:	001747327SKS
Trans EPA ID:	TXR000050930
Trans Name:	SAFETY-KLEEN SYSTEMS INC
Trans 2 EPA ID:	OKD981588791
Trans 2 Name:	TRIAD TRANSPORT
TSDF EPA ID:	TXD077603371
Trans Name:	SAFETY-KLEEN SYSTEMS INC
TSDF Alt EPA ID:	Not reported
TSDF Alt Name:	Not reported
Waste Code Description:	213 - Hydrocarbon solvents (benzene, hexane, Stoddard, etc.
RCRA Code:	D018
Meth Code:	H061 - Fuel Blending Prior To Energy Recovery At Another Site
Quantity Tons:	0.1
Waste Quantity:	200
Quantity Unit:	P
Additional Code 1:	D001
Additional Code 2:	Not reported
Additional Code 3:	Not reported
Additional Code 4:	Not reported
Additional Code 5:	Not reported
Shipment Date:	20090506
Creation Date:	9/23/2009 18:30:21
Receipt Date:	20090521
Manifest ID:	001747327SKS
Trans EPA ID:	TXR000050930
Trans Name:	SAFETY-KLEEN SYSTEMS INC

Map ID
Direction
Distance
Elevation

MAP FINDINGS

Site

Database(s)

EDR ID Number
EPA ID Number

COSTCO WHOLESALE #746 (Continued)

1009216645

Trans 2 EPA ID: OKD981588791
Trans 2 Name: TRIAD TRANSPORT
TSDF EPA ID: TXD077603371
Trans Name: SAFETY-KLEEN SYSTEMS INC
TSDF Alt EPA ID: Not reported
TSDF Alt Name: Not reported
Waste Code Description: 352 - Other organic solids
RCRA Code: D018
Meth Code: H061 - Fuel Blending Prior To Energy Recovery At Another Site
Quantity Tons: 0.1
Waste Quantity: 200
Quantity Unit: P
Additional Code 1: D001
Additional Code 2: Not reported
Additional Code 3: Not reported
Additional Code 4: Not reported
Additional Code 5: Not reported

Additional Info:

Year: 2012
Gen EPA ID: CAR000170498

Shipment Date: 20121204
Creation Date: 4/29/2013 22:15:06
Receipt Date: 20121218
Manifest ID: 005839994FLE
Trans EPA ID: MNS000110924
Trans Name: STERICYCLE SPECIALTY WASTE SOLUTIONS INC
Trans 2 EPA ID: OKD981588791
Trans 2 Name: TRIAD TRANSPORT INC
TSDF EPA ID: INR000110197
Trans Name: STERICYCLE INC
TSDF Alt EPA ID: Not reported
TSDF Alt Name: Not reported
Waste Code Description: 214 - Unspecified solvent mixture
RCRA Code: D001
Meth Code: H141 - Storage, Bulking, And/Or Transfer Off Site--No Treatment/Reovery (H010-H129) Or (H131-H135)
Quantity Tons: 0.011
Waste Quantity: 22
Quantity Unit: P
Additional Code 1: Not reported
Additional Code 2: Not reported
Additional Code 3: Not reported
Additional Code 4: Not reported
Additional Code 5: Not reported

Shipment Date: 20121204
Creation Date: Not reported
Receipt Date: Not reported
Manifest ID: 005839994FLE
Trans EPA ID: MNS000110924
Trans Name: STERICYCLE SPECIALTY WASTE SOLUTIONS INC
Trans 2 EPA ID: OKD981588791
Trans 2 Name: TRIAD TRANSPORT INC
TSDF EPA ID: INR000110197
Trans Name: STERICYCLE INC

Map ID
Direction
Distance
Elevation

MAP FINDINGS

Site

Database(s)

EDR ID Number
EPA ID Number

COSTCO WHOLESALE #746 (Continued)

1009216645

TSDf Alt EPA ID:	Not reported
TSDf Alt Name:	Not reported
Waste Code Description:	311 - Pharmaceutical waste
RCRA Code:	P001
Meth Code:	H141 - Storage, Bulking, And/Or Transfer Off Site--No Treatment/Reovery (H010-H129) Or (H131-H135)
Quantity Tons:	0.0005
Waste Quantity:	1
Quantity Unit:	P
Additional Code 1:	Not reported
Additional Code 2:	Not reported
Additional Code 3:	Not reported
Additional Code 4:	Not reported
Additional Code 5:	Not reported
Shipment Date:	20121204
Creation Date:	Not reported
Receipt Date:	Not reported
Manifest ID:	005839994FLE
Trans EPA ID:	MNS000110924
Trans Name:	STERICYCLE SPECIALTY WASTE SOLUTIONS INC
Trans 2 EPA ID:	OKD981588791
Trans 2 Name:	TRIAD TRANSPORT INC
TSDf EPA ID:	INR000110197
Trans Name:	STERICYCLE INC
TSDf Alt EPA ID:	Not reported
TSDf Alt Name:	Not reported
Waste Code Description:	311 - Pharmaceutical waste
RCRA Code:	P075
Meth Code:	H141 - Storage, Bulking, And/Or Transfer Off Site--No Treatment/Reovery (H010-H129) Or (H131-H135)
Quantity Tons:	0.0005
Waste Quantity:	1
Quantity Unit:	P
Additional Code 1:	P001
Additional Code 2:	Not reported
Additional Code 3:	Not reported
Additional Code 4:	Not reported
Additional Code 5:	Not reported
Shipment Date:	20121204
Creation Date:	Not reported
Receipt Date:	Not reported
Manifest ID:	005839994FLE
Trans EPA ID:	MNS000110924
Trans Name:	STERICYCLE SPECIALTY WASTE SOLUTIONS INC
Trans 2 EPA ID:	OKD981588791
Trans 2 Name:	TRIAD TRANSPORT INC
TSDf EPA ID:	INR000110197
Trans Name:	STERICYCLE INC
TSDf Alt EPA ID:	Not reported
TSDf Alt Name:	Not reported
Waste Code Description:	311 - Pharmaceutical waste
RCRA Code:	Not reported
Meth Code:	- Not reported
Quantity Tons:	0.063
Waste Quantity:	126

Map ID
Direction
Distance
Elevation

MAP FINDINGS

Site

Database(s)

EDR ID Number
EPA ID Number

COSTCO WHOLESALE #746 (Continued)

1009216645

Quantity Unit:	P
Additional Code 1:	Not reported
Additional Code 2:	Not reported
Additional Code 3:	Not reported
Additional Code 4:	Not reported
Additional Code 5:	Not reported
Shipment Date:	20121204
Creation Date:	4/29/2013 22:15:06
Receipt Date:	20121218
Manifest ID:	005839994FLE
Trans EPA ID:	MNS000110924
Trans Name:	STERICYCLE SPECIALTY WASTE SOLUTIONS INC
Trans 2 EPA ID:	OKD981588791
Trans 2 Name:	TRIAD TRANSPORT INC
TSDf EPA ID:	INR000110197
Trans Name:	STERICYCLE INC
TSDf Alt EPA ID:	Not reported
TSDf Alt Name:	Not reported
Waste Code Description:	214 - Unspecified solvent mixture
RCRA Code:	D001
Meth Code:	H141 - Storage, Bulking, And/Or Transfer Off Site--No Treatment/Reovery (H010-H129) Or (H131-H135)
Quantity Tons:	0.055
Waste Quantity:	110
Quantity Unit:	P
Additional Code 1:	Not reported
Additional Code 2:	Not reported
Additional Code 3:	Not reported
Additional Code 4:	Not reported
Additional Code 5:	Not reported
Shipment Date:	20121204
Creation Date:	4/29/2013 22:15:06
Receipt Date:	20121218
Manifest ID:	005839994FLE
Trans EPA ID:	MNS000110924
Trans Name:	STERICYCLE SPECIALTY WASTE SOLUTIONS INC
Trans 2 EPA ID:	OKD981588791
Trans 2 Name:	TRIAD TRANSPORT INC
TSDf EPA ID:	INR000110197
Trans Name:	STERICYCLE INC
TSDf Alt EPA ID:	Not reported
TSDf Alt Name:	Not reported
Waste Code Description:	214 - Unspecified solvent mixture
RCRA Code:	D001
Meth Code:	H141 - Storage, Bulking, And/Or Transfer Off Site--No Treatment/Reovery (H010-H129) Or (H131-H135)
Quantity Tons:	0.0595
Waste Quantity:	119
Quantity Unit:	P
Additional Code 1:	Not reported
Additional Code 2:	Not reported
Additional Code 3:	Not reported
Additional Code 4:	Not reported
Additional Code 5:	Not reported

Map ID
Direction
Distance
Elevation

MAP FINDINGS

Site

Database(s)

EDR ID Number
EPA ID Number

COSTCO WHOLESALE #746 (Continued)

1009216645

Shipment Date:	20121204
Creation Date:	4/29/2013 22:15:06
Receipt Date:	20121218
Manifest ID:	005839994FLE
Trans EPA ID:	MNS000110924
Trans Name:	STERICYCLE SPECIALTY WASTE SOLUTIONS INC
Trans 2 EPA ID:	OKD981588791
Trans 2 Name:	TRIAD TRANSPORT INC
TSDf EPA ID:	INR000110197
Trans Name:	STERICYCLE INC
TSDf Alt EPA ID:	Not reported
TSDf Alt Name:	Not reported
Waste Code Description:	141 - Off-specification, aged, or surplus inorganics
RCRA Code:	Not reported
Meth Code:	H141 - Storage, Bulking, And/Or Transfer Off Site--No Treatment/Reovery (H010-H129) Or (H131-H135)
Quantity Tons:	0.003
Waste Quantity:	6
Quantity Unit:	P
Additional Code 1:	Not reported
Additional Code 2:	Not reported
Additional Code 3:	Not reported
Additional Code 4:	Not reported
Additional Code 5:	Not reported
Shipment Date:	20121116
Creation Date:	4/17/2013 22:15:43
Receipt Date:	20121121
Manifest ID:	005775310FLE
Trans EPA ID:	CAR000183913
Trans Name:	BELSHIRE
Trans 2 EPA ID:	Not reported
Trans 2 Name:	Not reported
TSDf EPA ID:	NVT330010000
Trans Name:	US ECOLOGY NEVADA OPERATIONS
TSDf Alt EPA ID:	Not reported
TSDf Alt Name:	Not reported
Waste Code Description:	352 - Other organic solids
RCRA Code:	D018
Meth Code:	H132 - Landfill Or Surface Impoundment That Will Be Closed As Landfill(To Include On-Site Treatment And/Or Stabilization)
Quantity Tons:	0.065
Waste Quantity:	130
Quantity Unit:	P
Additional Code 1:	Not reported
Additional Code 2:	Not reported
Additional Code 3:	Not reported
Additional Code 4:	Not reported
Additional Code 5:	Not reported
Shipment Date:	20121116
Creation Date:	1/21/2013 22:15:09
Receipt Date:	20121121
Manifest ID:	005773961FLE
Trans EPA ID:	CAR000183913
Trans Name:	BELSHIRE
Trans 2 EPA ID:	Not reported

Map ID
Direction
Distance
Elevation

MAP FINDINGS

Site

Database(s)

EDR ID Number
EPA ID Number

COSTCO WHOLESALE #746 (Continued)

1009216645

Trans 2 Name: Not reported
TSDF EPA ID: CAT080013352
Trans Name: DEMENNO KERDOON
TSDF Alt EPA ID: Not reported
TSDF Alt Name: Not reported
Waste Code Description: 134 - Aqueous solution with <10% total organic residues
RCRA Code: Not reported
Meth Code: H039 - Other Recovery Of Reclamation For Reuse Including Acid
Regeneration, Organics Recovery Ect

Quantity Tons: 0.042
Waste Quantity: 10
Quantity Unit: G
Additional Code 1: Not reported
Additional Code 2: Not reported
Additional Code 3: Not reported
Additional Code 4: Not reported
Additional Code 5: Not reported

Shipment Date: 20121001
Creation Date: 3/28/2013 22:15:22
Receipt Date: 20121010
Manifest ID: 005772985FLE
Trans EPA ID: CAR000183913
Trans Name: BELSHIRE
Trans 2 EPA ID: Not reported
Trans 2 Name: Not reported
TSDF EPA ID: NVT330010000
Trans Name: US ECOLOGY NEVADA OPERATIONS
TSDF Alt EPA ID: Not reported
TSDF Alt Name: Not reported
Waste Code Description: 352 - Other organic solids
RCRA Code: D018
Meth Code: H132 - Landfill Or Surface Impoundment That Will Be Closed As
Landfill(To Include On-Site Treatment And/Or Stabilization)

Quantity Tons: 0.075
Waste Quantity: 150
Quantity Unit: P
Additional Code 1: Not reported
Additional Code 2: Not reported
Additional Code 3: Not reported
Additional Code 4: Not reported
Additional Code 5: Not reported

Additional Info:

Year: 2011
Gen EPA ID: CAR000170498

Shipment Date: 20111229
Creation Date: 5/25/2012 20:30:23
Receipt Date: 20111230
Manifest ID: 008657938JJK
Trans EPA ID: OKD987096328
Trans Name: JANUARY TRANSPORT INC
Trans 2 EPA ID: Not reported
Trans 2 Name: Not reported
TSDF EPA ID: CAD008252405
Trans Name: PACIFIC RESOURCE RECOVERY

Map ID
Direction
Distance
Elevation

MAP FINDINGS

Site

Database(s)

EDR ID Number
EPA ID Number

COSTCO WHOLESALE #746 (Continued)

1009216645

TSDf Alt EPA ID:	Not reported
TSDf Alt Name:	Not reported
Waste Code Description:	213 - Hydrocarbon solvents (benzene, hexane, Stoddard, etc.
RCRA Code:	D018
Meth Code:	H141 - Storage, Bulking, And/Or Transfer Off Site--No Treatment/Reovery (H010-H129) Or (H131-H135)
Quantity Tons:	0.075
Waste Quantity:	150
Quantity Unit:	P
Additional Code 1:	D001
Additional Code 2:	Not reported
Additional Code 3:	Not reported
Additional Code 4:	Not reported
Additional Code 5:	Not reported
Shipment Date:	20111228
Creation Date:	5/24/2012 20:30:15
Receipt Date:	20120104
Manifest ID:	005014806FLE
Trans EPA ID:	MNS000110924
Trans Name:	STERICYCLE SPECIALTY WASTE SOLUTIONS INC
Trans 2 EPA ID:	OKD981588791
Trans 2 Name:	TRIAD TRANSPORT INC
TSDf EPA ID:	INR000110197
Trans Name:	STERICYCLE INC
TSDf Alt EPA ID:	Not reported
TSDf Alt Name:	Not reported
Waste Code Description:	141 - Off-specification, aged, or surplus inorganics
RCRA Code:	Not reported
Meth Code:	H141 - Storage, Bulking, And/Or Transfer Off Site--No Treatment/Reovery (H010-H129) Or (H131-H135)
Quantity Tons:	0.0005
Waste Quantity:	1
Quantity Unit:	P
Additional Code 1:	Not reported
Additional Code 2:	Not reported
Additional Code 3:	Not reported
Additional Code 4:	Not reported
Additional Code 5:	Not reported
Shipment Date:	20111228
Creation Date:	5/24/2012 20:30:15
Receipt Date:	20120104
Manifest ID:	005014806FLE
Trans EPA ID:	MNS000110924
Trans Name:	STERICYCLE SPECIALTY WASTE SOLUTIONS INC
Trans 2 EPA ID:	OKD981588791
Trans 2 Name:	TRIAD TRANSPORT INC
TSDf EPA ID:	INR000110197
Trans Name:	STERICYCLE INC
TSDf Alt EPA ID:	Not reported
TSDf Alt Name:	Not reported
Waste Code Description:	214 - Unspecified solvent mixture
RCRA Code:	D001
Meth Code:	H141 - Storage, Bulking, And/Or Transfer Off Site--No Treatment/Reovery (H010-H129) Or (H131-H135)
Quantity Tons:	0.0025

Map ID
Direction
Distance
Elevation

MAP FINDINGS

Site

Database(s)

EDR ID Number
EPA ID Number

COSTCO WHOLESALE #746 (Continued)

1009216645

Waste Quantity:	5
Quantity Unit:	P
Additional Code 1:	Not reported
Additional Code 2:	Not reported
Additional Code 3:	Not reported
Additional Code 4:	Not reported
Additional Code 5:	Not reported
Shipment Date:	20111228
Creation Date:	5/24/2012 20:30:15
Receipt Date:	20120104
Manifest ID:	005014806FLE
Trans EPA ID:	MNS000110924
Trans Name:	STERICYCLE SPECIALTY WASTE SOLUTIONS INC
Trans 2 EPA ID:	OKD981588791
Trans 2 Name:	TRIAD TRANSPORT INC
TSDf EPA ID:	INR000110197
Trans Name:	STERICYCLE INC
TSDf Alt EPA ID:	Not reported
TSDf Alt Name:	Not reported
Waste Code Description:	561 - Not reported
RCRA Code:	Not reported
Meth Code:	- Not reported
Quantity Tons:	0.006
Waste Quantity:	12
Quantity Unit:	P
Additional Code 1:	Not reported
Additional Code 2:	Not reported
Additional Code 3:	Not reported
Additional Code 4:	Not reported
Additional Code 5:	Not reported
Shipment Date:	20111228
Creation Date:	5/24/2012 20:30:15
Receipt Date:	20120104
Manifest ID:	005014806FLE
Trans EPA ID:	MNS000110924
Trans Name:	STERICYCLE SPECIALTY WASTE SOLUTIONS INC
Trans 2 EPA ID:	OKD981588791
Trans 2 Name:	TRIAD TRANSPORT INC
TSDf EPA ID:	INR000110197
Trans Name:	STERICYCLE INC
TSDf Alt EPA ID:	Not reported
TSDf Alt Name:	Not reported
Waste Code Description:	214 - Unspecified solvent mixture
RCRA Code:	D001
Meth Code:	H141 - Storage, Bulking, And/Or Transfer Off Site--No Treatment/Recovery (H010-H129) Or (H131-H135)
Quantity Tons:	0.017
Waste Quantity:	34
Quantity Unit:	P
Additional Code 1:	Not reported
Additional Code 2:	Not reported
Additional Code 3:	Not reported
Additional Code 4:	Not reported
Additional Code 5:	Not reported

Map ID
Direction
Distance
Elevation

MAP FINDINGS

Site

Database(s)

EDR ID Number
EPA ID Number

COSTCO WHOLESALE #746 (Continued)

1009216645

Shipment Date:	20111114
Creation Date:	6/15/2012 20:30:07
Receipt Date:	20111118
Manifest ID:	008657870JJJK
Trans EPA ID:	OKD987096328
Trans Name:	JANUARY TRANSPORT INC
Trans 2 EPA ID:	Not reported
Trans 2 Name:	Not reported
TSDf EPA ID:	CAD008252405
Trans Name:	PACIFIC RESOURCE RECOVERY
TSDf Alt EPA ID:	Not reported
TSDf Alt Name:	Not reported
Waste Code Description:	213 - Hydrocarbon solvents (benzene, hexane, Stoddard, etc.
RCRA Code:	D018
Meth Code:	H141 - Storage, Bulking, And/Or Transfer Off Site--No Treatment/Reovery (H010-H129) Or (H131-H135)
Quantity Tons:	0.075
Waste Quantity:	150
Quantity Unit:	P
Additional Code 1:	D001
Additional Code 2:	Not reported
Additional Code 3:	Not reported
Additional Code 4:	Not reported
Additional Code 5:	Not reported
Shipment Date:	20111114
Creation Date:	6/15/2012 20:30:07
Receipt Date:	20111118
Manifest ID:	008657870JJJK
Trans EPA ID:	OKD987096328
Trans Name:	JANUARY TRANSPORT INC
Trans 2 EPA ID:	Not reported
Trans 2 Name:	Not reported
TSDf EPA ID:	CAD008252405
Trans Name:	PACIFIC RESOURCE RECOVERY
TSDf Alt EPA ID:	Not reported
TSDf Alt Name:	Not reported
Waste Code Description:	213 - Hydrocarbon solvents (benzene, hexane, Stoddard, etc.
RCRA Code:	D018
Meth Code:	H061 - Fuel Blending Prior To Energy Recovery At Another Site
Quantity Tons:	0.06255
Waste Quantity:	15
Quantity Unit:	G
Additional Code 1:	D001
Additional Code 2:	Not reported
Additional Code 3:	Not reported
Additional Code 4:	Not reported
Additional Code 5:	Not reported
Shipment Date:	20111026
Creation Date:	4/11/2012 20:30:30
Receipt Date:	20111103
Manifest ID:	005014583FLE
Trans EPA ID:	MNS000110924
Trans Name:	STERICYCLE SPECIALTY WASTE SOLUTIONS INC
Trans 2 EPA ID:	OKD981588791
Trans 2 Name:	TRIAD TRANSPORT INC

Map ID
Direction
Distance
Elevation

MAP FINDINGS

Site

Database(s)

EDR ID Number
EPA ID Number

COSTCO WHOLESALE #746 (Continued)

1009216645

TSDF EPA ID:	INR000110197
Trans Name:	STERICYCLE INC
TSDF Alt EPA ID:	Not reported
TSDF Alt Name:	Not reported
Waste Code Description:	214 - Unspecified solvent mixture
RCRA Code:	D001
Meth Code:	H141 - Storage, Bulking, And/Or Transfer Off Site--No Treatment/Reovery (H010-H129) Or (H131-H135)
Quantity Tons:	0.0025
Waste Quantity:	5
Quantity Unit:	P
Additional Code 1:	Not reported
Additional Code 2:	Not reported
Additional Code 3:	Not reported
Additional Code 4:	Not reported
Additional Code 5:	Not reported
Shipment Date:	20111026
Creation Date:	4/11/2012 20:30:30
Receipt Date:	20111103
Manifest ID:	005014583FLE
Trans EPA ID:	MNS000110924
Trans Name:	STERICYCLE SPECIALTY WASTE SOLUTIONS INC
Trans 2 EPA ID:	OKD981588791
Trans 2 Name:	TRIAD TRANSPORT INC
TSDF EPA ID:	INR000110197
Trans Name:	STERICYCLE INC
TSDF Alt EPA ID:	Not reported
TSDF Alt Name:	Not reported
Waste Code Description:	214 - Unspecified solvent mixture
RCRA Code:	D001
Meth Code:	H141 - Storage, Bulking, And/Or Transfer Off Site--No Treatment/Reovery (H010-H129) Or (H131-H135)
Quantity Tons:	0.0125
Waste Quantity:	25
Quantity Unit:	P
Additional Code 1:	Not reported
Additional Code 2:	Not reported
Additional Code 3:	Not reported
Additional Code 4:	Not reported
Additional Code 5:	Not reported
Shipment Date:	20111012
Creation Date:	11/28/2012 22:15:25
Receipt Date:	20111027
Manifest ID:	004789859FLE
Trans EPA ID:	MAD039322250
Trans Name:	CLEAN HARBORS ENVIRONMENTAL SERVICES INC
Trans 2 EPA ID:	AZR000508515
Trans 2 Name:	SLT EXPRESSWAY
TSDF EPA ID:	UTD991301748
Trans Name:	CLEAN HARBORS GRASSY MOUNTAIN LLC
TSDF Alt EPA ID:	Not reported
TSDF Alt Name:	Not reported
Waste Code Description:	343 - Unspecified organic liquid mixture
RCRA Code:	Not reported
Meth Code:	H132 - Landfill Or Surface Impoundment That Will Be Closed As

Map ID
Direction
Distance
Elevation

MAP FINDINGS

Site

Database(s)

EDR ID Number
EPA ID Number

COSTCO WHOLESALE #746 (Continued)

1009216645

Quantity Tons:	Landfill(To Include On-Site Treatment And/Or Stabilization) 0.041
Waste Quantity:	82
Quantity Unit:	P
Additional Code 1:	Not reported
Additional Code 2:	Not reported
Additional Code 3:	Not reported
Additional Code 4:	Not reported
Additional Code 5:	Not reported
Additional Info:	
Year:	2017
Gen EPA ID:	CAR000170498
Shipment Date:	20171212
Creation Date:	8/10/2018 18:30:24
Receipt Date:	20171214
Manifest ID:	010664222FLE
Trans EPA ID:	CAR000183913
Trans Name:	BELSHIRE
Trans 2 EPA ID:	Not reported
Trans 2 Name:	Not reported
TSDF EPA ID:	CAT080013352
Trans Name:	DEMENNO KERDOON
TSDF Alt EPA ID:	Not reported
TSDF Alt Name:	Not reported
Waste Code Description:	134 - Aqueous solution with <10% total organic residues
RCRA Code:	Not reported
Meth Code:	H039 - Other Recovery Of Reclamation For Reuse Including Acid Regeneration, Organics Recovery Ect
Quantity Tons:	0.042
Waste Quantity:	10
Quantity Unit:	G
Additional Code 1:	Not reported
Additional Code 2:	Not reported
Additional Code 3:	Not reported
Additional Code 4:	Not reported
Additional Code 5:	Not reported
Shipment Date:	20171212
Creation Date:	10/16/2018 18:31:15
Receipt Date:	20171220
Manifest ID:	010664221FLE
Trans EPA ID:	CAR000183913
Trans Name:	BELSHIRE
Trans 2 EPA ID:	Not reported
Trans 2 Name:	Not reported
TSDF EPA ID:	NVT330010000
Trans Name:	US ECOLOGY NEVADA OPERATIONS
TSDF Alt EPA ID:	Not reported
TSDF Alt Name:	Not reported
Waste Code Description:	352 - Other organic solids
RCRA Code:	D018
Meth Code:	H132 - Landfill Or Surface Impoundment That Will Be Closed As Landfill(To Include On-Site Treatment And/Or Stabilization)
Quantity Tons:	0.05
Waste Quantity:	100

Map ID
Direction
Distance
Elevation

MAP FINDINGS

Site

Database(s)

EDR ID Number
EPA ID Number

COSTCO WHOLESALE #746 (Continued)

1009216645

Quantity Unit:	P
Additional Code 1:	Not reported
Additional Code 2:	Not reported
Additional Code 3:	Not reported
Additional Code 4:	Not reported
Additional Code 5:	Not reported
Shipment Date:	20171130
Creation Date:	7/19/2018 18:30:11
Receipt Date:	20171213
Manifest ID:	010835571FLE
Trans EPA ID:	MNS000110924
Trans Name:	STERICYCLE SPECIALTY WASTE SOLUTIONS INC
Trans 2 EPA ID:	CAR000217000
Trans 2 Name:	LA CHIQUITA TRUCKING
TSDf EPA ID:	CAD008364432
Trans Name:	RHO CHEM LLC
TSDf Alt EPA ID:	Not reported
TSDf Alt Name:	Not reported
Waste Code Description:	331 - Off-specification, aged, or surplus organics
RCRA Code:	D001
Meth Code:	H141 - Storage, Bulking, And/Or Transfer Off Site--No Treatment/Reovery (H010-H129) Or (H131-H135)
Quantity Tons:	0.077
Waste Quantity:	154
Quantity Unit:	P
Additional Code 1:	Not reported
Additional Code 2:	Not reported
Additional Code 3:	Not reported
Additional Code 4:	Not reported
Additional Code 5:	Not reported
Shipment Date:	20171130
Creation Date:	7/19/2018 18:30:11
Receipt Date:	20171213
Manifest ID:	010835571FLE
Trans EPA ID:	MNS000110924
Trans Name:	STERICYCLE SPECIALTY WASTE SOLUTIONS INC
Trans 2 EPA ID:	CAR000217000
Trans 2 Name:	LA CHIQUITA TRUCKING
TSDf EPA ID:	CAD008364432
Trans Name:	RHO CHEM LLC
TSDf Alt EPA ID:	Not reported
TSDf Alt Name:	Not reported
Waste Code Description:	311 - Pharmaceutical waste
RCRA Code:	P075
Meth Code:	H141 - Storage, Bulking, And/Or Transfer Off Site--No Treatment/Reovery (H010-H129) Or (H131-H135)
Quantity Tons:	0.003
Waste Quantity:	6
Quantity Unit:	P
Additional Code 1:	Not reported
Additional Code 2:	Not reported
Additional Code 3:	Not reported
Additional Code 4:	Not reported
Additional Code 5:	Not reported

Map ID
Direction
Distance
Elevation

MAP FINDINGS

Site

Database(s)

EDR ID Number
EPA ID Number

COSTCO WHOLESALE #746 (Continued)

1009216645

Shipment Date: 20171130
Creation Date: 7/19/2018 18:30:11
Receipt Date: 20171213
Manifest ID: 010835571FLE
Trans EPA ID: MNS000110924
Trans Name: STERICYCLE SPECIALTY WASTE SOLUTIONS INC
Trans 2 EPA ID: CAR000217000
Trans 2 Name: LA CHIQUITA TRUCKING
TSDF EPA ID: CAD008364432
Trans Name: RHO CHEM LLC
TSDF Alt EPA ID: Not reported
TSDF Alt Name: Not reported
Waste Code Description: 331 - Off-specification, aged, or surplus organics
RCRA Code: U057
Meth Code: H141 - Storage, Bulking, And/Or Transfer Off Site--No Treatment/Reovery (H010-H129) Or (H131-H135)

Quantity Tons: 0.0025
Waste Quantity: 5
Quantity Unit: P
Additional Code 1: D016
Additional Code 2: D011
Additional Code 3: D010
Additional Code 4: D007
Additional Code 5: Not reported

Shipment Date: 20171130
Creation Date: 7/19/2018 18:30:11
Receipt Date: 20171213
Manifest ID: 010835571FLE
Trans EPA ID: MNS000110924
Trans Name: STERICYCLE SPECIALTY WASTE SOLUTIONS INC
Trans 2 EPA ID: CAR000217000
Trans 2 Name: LA CHIQUITA TRUCKING
TSDF EPA ID: CAD008364432
Trans Name: RHO CHEM LLC
TSDF Alt EPA ID: Not reported
TSDF Alt Name: Not reported
Waste Code Description: 311 - Pharmaceutical waste
RCRA Code: P001
Meth Code: H141 - Storage, Bulking, And/Or Transfer Off Site--No Treatment/Reovery (H010-H129) Or (H131-H135)

Quantity Tons: 0.0005
Waste Quantity: 1
Quantity Unit: P
Additional Code 1: Not reported
Additional Code 2: Not reported
Additional Code 3: Not reported
Additional Code 4: Not reported
Additional Code 5: Not reported

Shipment Date: 20171130
Creation Date: Not reported
Receipt Date: Not reported
Manifest ID: 010835571FLE
Trans EPA ID: MNS000110924
Trans Name: STERICYCLE SPECIALTY WASTE SOLUTIONS INC
Trans 2 EPA ID: CAR000217000

Map ID
Direction
Distance
Elevation

MAP FINDINGS

Site

Database(s)

EDR ID Number
EPA ID Number

COSTCO WHOLESALE #746 (Continued)

1009216645

Trans 2 Name:	LA CHIQUITA TRUCKING
TSDf EPA ID:	CAD008364432
Trans Name:	RHO CHEM LLC
TSDf Alt EPA ID:	Not reported
TSDf Alt Name:	Not reported
Waste Code Description:	331 - Off-specification, aged, or surplus organics
RCRA Code:	Not reported
Meth Code:	H141 - Storage, Bulking, And/Or Transfer Off Site--No Treatment/Reovery (H010-H129) Or (H131-H135)
Quantity Tons:	0.028
Waste Quantity:	56
Quantity Unit:	P
Additional Code 1:	Not reported
Additional Code 2:	Not reported
Additional Code 3:	Not reported
Additional Code 4:	Not reported
Additional Code 5:	Not reported
Shipment Date:	20171130
Creation Date:	Not reported
Receipt Date:	Not reported
Manifest ID:	010835571FLE
Trans EPA ID:	MNS000110924
Trans Name:	STERICYCLE SPECIALTY WASTE SOLUTIONS INC
Trans 2 EPA ID:	CAR000217000
Trans 2 Name:	LA CHIQUITA TRUCKING
TSDf EPA ID:	CAD008364432
Trans Name:	RHO CHEM LLC
TSDf Alt EPA ID:	Not reported
TSDf Alt Name:	Not reported
Waste Code Description:	181 - Other inorganic solid waste Organics
RCRA Code:	D009
Meth Code:	H141 - Storage, Bulking, And/Or Transfer Off Site--No Treatment/Reovery (H010-H129) Or (H131-H135)
Quantity Tons:	0.012
Waste Quantity:	24
Quantity Unit:	P
Additional Code 1:	Not reported
Additional Code 2:	Not reported
Additional Code 3:	Not reported
Additional Code 4:	Not reported
Additional Code 5:	Not reported
Shipment Date:	20171130
Creation Date:	Not reported
Receipt Date:	Not reported
Manifest ID:	010835571FLE
Trans EPA ID:	MNS000110924
Trans Name:	STERICYCLE SPECIALTY WASTE SOLUTIONS INC
Trans 2 EPA ID:	CAR000217000
Trans 2 Name:	LA CHIQUITA TRUCKING
TSDf EPA ID:	CAD008364432
Trans Name:	RHO CHEM LLC
TSDf Alt EPA ID:	Not reported
TSDf Alt Name:	Not reported
Waste Code Description:	122 - Alkaline solution without metals (pH > 12.5
RCRA Code:	D002

Map ID
Direction
Distance
Elevation

MAP FINDINGS

Site

Database(s)

EDR ID Number
EPA ID Number

COSTCO WHOLESALE #746 (Continued)

1009216645

Meth Code: H141 - Storage, Bulking, And/Or Transfer Off Site--No
Treatment/Reovery (H010-H129) Or (H131-H135)
Quantity Tons: 0.018
Waste Quantity: 36
Quantity Unit: P
Additional Code 1: Not reported
Additional Code 2: Not reported
Additional Code 3: Not reported
Additional Code 4: Not reported
Additional Code 5: Not reported

Shipment Date: 20171130
Creation Date: Not reported
Receipt Date: Not reported
Manifest ID: 010835571FLE
Trans EPA ID: MNS000110924
Trans Name: STERICYCLE SPECIALTY WASTE SOLUTIONS INC
Trans 2 EPA ID: CAR000217000
Trans 2 Name: LA CHIQUITA TRUCKING
TSDf EPA ID: CAD008364432
Trans Name: RHO CHEM LLC
TSDf Alt EPA ID: Not reported
TSDf Alt Name: Not reported
Waste Code Description: 331 - Off-specification, aged, or surplus organics
RCRA Code: Not reported
Meth Code: H141 - Storage, Bulking, And/Or Transfer Off Site--No
Treatment/Reovery (H010-H129) Or (H131-H135)
Quantity Tons: 0.187
Waste Quantity: 374
Quantity Unit: P
Additional Code 1: Not reported
Additional Code 2: Not reported
Additional Code 3: Not reported
Additional Code 4: Not reported
Additional Code 5: Not reported

Additional Info:
Year: 2015
Gen EPA ID: CAR000170498

Shipment Date: 20151231
Creation Date: 10/10/2016 18:30:40
Receipt Date: 20160106
Manifest ID: 008735848FLE
Trans EPA ID: CAR000183913
Trans Name: BELSHIRE
Trans 2 EPA ID: Not reported
Trans 2 Name: Not reported
TSDf EPA ID: NVT330010000
Trans Name: US ECOLOGY NEVADA OPERATIONS
TSDf Alt EPA ID: Not reported
TSDf Alt Name: Not reported
Waste Code Description: 352 - Other organic solids
RCRA Code: D018
Meth Code: H132 - Landfill Or Surface Impoundment That Will Be Closed As
Landfill(To Include On-Site Treatment And/Or Stabilization)
Quantity Tons: 0.07

Map ID
Direction
Distance
Elevation

MAP FINDINGS

Site

Database(s)

EDR ID Number
EPA ID Number

COSTCO WHOLESALE #746 (Continued)

1009216645

Waste Quantity:	140
Quantity Unit:	P
Additional Code 1:	Not reported
Additional Code 2:	Not reported
Additional Code 3:	Not reported
Additional Code 4:	Not reported
Additional Code 5:	Not reported
Shipment Date:	20151231
Creation Date:	6/6/2016 18:31:19
Receipt Date:	20160107
Manifest ID:	008735849FLE
Trans EPA ID:	CAR000183913
Trans Name:	BELSHIRE
Trans 2 EPA ID:	Not reported
Trans 2 Name:	Not reported
TSDf EPA ID:	CAT080013352
Trans Name:	DEMENNO KERDOON
TSDf Alt EPA ID:	Not reported
TSDf Alt Name:	Not reported
Waste Code Description:	134 - Aqueous solution with <10% total organic residues
RCRA Code:	Not reported
Meth Code:	H039 - Other Recovery Of Reclamation For Reuse Including Acid Regeneration, Organics Recovery Ect
Quantity Tons:	0.042
Waste Quantity:	10
Quantity Unit:	G
Additional Code 1:	Not reported
Additional Code 2:	Not reported
Additional Code 3:	Not reported
Additional Code 4:	Not reported
Additional Code 5:	Not reported
Shipment Date:	20151228
Creation Date:	4/7/2016 22:15:27
Receipt Date:	20160104
Manifest ID:	008634275FLE
Trans EPA ID:	MNS000110924
Trans Name:	STERICYCLE SPECIALTY WASTE SOLUTIONS INC
Trans 2 EPA ID:	CAD983649880
Trans 2 Name:	PSC ENVIRONMENTAL SERVICES LP
TSDf EPA ID:	CAD008364432
Trans Name:	RHO CHEM LLC
TSDf Alt EPA ID:	Not reported
TSDf Alt Name:	Not reported
Waste Code Description:	214 - Unspecified solvent mixture
RCRA Code:	D001
Meth Code:	H141 - Storage, Bulking, And/Or Transfer Off Site--No Treatment/Reovery (H010-H129) Or (H131-H135)
Quantity Tons:	0.0035
Waste Quantity:	7
Quantity Unit:	P
Additional Code 1:	Not reported
Additional Code 2:	Not reported
Additional Code 3:	Not reported
Additional Code 4:	Not reported
Additional Code 5:	Not reported

Map ID
Direction
Distance
Elevation

MAP FINDINGS

Site

Database(s)

EDR ID Number
EPA ID Number

COSTCO WHOLESALE #746 (Continued)

1009216645

Shipment Date: 20151228
Creation Date: 4/7/2016 22:15:27
Receipt Date: 20160104
Manifest ID: 008634275FLE
Trans EPA ID: MNS000110924
Trans Name: STERICYCLE SPECIALTY WASTE SOLUTIONS INC
Trans 2 EPA ID: CAD983649880
Trans 2 Name: PSC ENVIRONMENTAL SERVICES LP
TSDF EPA ID: CAD008364432
Trans Name: RHO CHEM LLC
TSDF Alt EPA ID: Not reported
TSDF Alt Name: Not reported
Waste Code Description: 331 - Off-specification, aged, or surplus organics
RCRA Code: D001
Meth Code: H141 - Storage, Bulking, And/Or Transfer Off Site--No Treatment/Reovery (H010-H129) Or (H131-H135)

Quantity Tons: 0.0565
Waste Quantity: 113
Quantity Unit: P
Additional Code 1: Not reported
Additional Code 2: Not reported
Additional Code 3: Not reported
Additional Code 4: Not reported
Additional Code 5: Not reported

Shipment Date: 20151228
Creation Date: Not reported
Receipt Date: Not reported
Manifest ID: 008634275FLE
Trans EPA ID: MNS000110924
Trans Name: STERICYCLE SPECIALTY WASTE SOLUTIONS INC
Trans 2 EPA ID: CAD983649880
Trans 2 Name: PSC ENVIRONMENTAL SERVICES LP
TSDF EPA ID: CAD008364432
Trans Name: RHO CHEM LLC
TSDF Alt EPA ID: Not reported
TSDF Alt Name: Not reported
Waste Code Description: 331 - Off-specification, aged, or surplus organics
RCRA Code: Not reported
Meth Code: H141 - Storage, Bulking, And/Or Transfer Off Site--No Treatment/Reovery (H010-H129) Or (H131-H135)

Quantity Tons: 0.19
Waste Quantity: 380
Quantity Unit: P
Additional Code 1: Not reported
Additional Code 2: Not reported
Additional Code 3: Not reported
Additional Code 4: Not reported
Additional Code 5: Not reported

Shipment Date: 20151228
Creation Date: Not reported
Receipt Date: Not reported
Manifest ID: 008634275FLE
Trans EPA ID: MNS000110924
Trans Name: STERICYCLE SPECIALTY WASTE SOLUTIONS INC
Trans 2 EPA ID: CAD983649880

Map ID
Direction
Distance
Elevation

MAP FINDINGS

Site

Database(s)

EDR ID Number
EPA ID Number

COSTCO WHOLESALE #746 (Continued)

1009216645

Trans 2 Name:	PSC ENVIRONMENTAL SERVICES LP
TSDf EPA ID:	CAD008364432
Trans Name:	RHO CHEM LLC
TSDf Alt EPA ID:	Not reported
TSDf Alt Name:	Not reported
Waste Code Description:	311 - Pharmaceutical waste
RCRA Code:	P001
Meth Code:	H141 - Storage, Bulking, And/Or Transfer Off Site--No Treatment/Reovery (H010-H129) Or (H131-H135)
Quantity Tons:	0.0005
Waste Quantity:	1
Quantity Unit:	P
Additional Code 1:	Not reported
Additional Code 2:	Not reported
Additional Code 3:	Not reported
Additional Code 4:	Not reported
Additional Code 5:	Not reported
Shipment Date:	20151228
Creation Date:	Not reported
Receipt Date:	Not reported
Manifest ID:	008634275FLE
Trans EPA ID:	MNS000110924
Trans Name:	STERICYCLE SPECIALTY WASTE SOLUTIONS INC
Trans 2 EPA ID:	CAD983649880
Trans 2 Name:	PSC ENVIRONMENTAL SERVICES LP
TSDf EPA ID:	CAD008364432
Trans Name:	RHO CHEM LLC
TSDf Alt EPA ID:	Not reported
TSDf Alt Name:	Not reported
Waste Code Description:	331 - Off-specification, aged, or surplus organics
RCRA Code:	Not reported
Meth Code:	H141 - Storage, Bulking, And/Or Transfer Off Site--No Treatment/Reovery (H010-H129) Or (H131-H135)
Quantity Tons:	0.01
Waste Quantity:	20
Quantity Unit:	P
Additional Code 1:	Not reported
Additional Code 2:	Not reported
Additional Code 3:	Not reported
Additional Code 4:	Not reported
Additional Code 5:	Not reported
Shipment Date:	20151228
Creation Date:	Not reported
Receipt Date:	Not reported
Manifest ID:	008634275FLE
Trans EPA ID:	MNS000110924
Trans Name:	STERICYCLE SPECIALTY WASTE SOLUTIONS INC
Trans 2 EPA ID:	CAD983649880
Trans 2 Name:	PSC ENVIRONMENTAL SERVICES LP
TSDf EPA ID:	CAD008364432
Trans Name:	RHO CHEM LLC
TSDf Alt EPA ID:	Not reported
TSDf Alt Name:	Not reported
Waste Code Description:	181 - Other inorganic solid waste Organics
RCRA Code:	Not reported

Map ID
Direction
Distance
Elevation

MAP FINDINGS

Site

Database(s)

EDR ID Number
EPA ID Number

COSTCO WHOLESALE #746 (Continued)

1009216645

Meth Code:	H141 - Storage, Bulking, And/Or Transfer Off Site--No Treatment/Reovery (H010-H129) Or (H131-H135)
Quantity Tons:	0.015
Waste Quantity:	30
Quantity Unit:	P
Additional Code 1:	Not reported
Additional Code 2:	Not reported
Additional Code 3:	Not reported
Additional Code 4:	Not reported
Additional Code 5:	Not reported
Shipment Date:	20151228
Creation Date:	Not reported
Receipt Date:	Not reported
Manifest ID:	008634275FLE
Trans EPA ID:	MNS000110924
Trans Name:	STERICYCLE SPECIALTY WASTE SOLUTIONS INC
Trans 2 EPA ID:	CAD983649880
Trans 2 Name:	PSC ENVIRONMENTAL SERVICES LP
TSDf EPA ID:	CAD008364432
Trans Name:	RHO CHEM LLC
TSDf Alt EPA ID:	Not reported
TSDf Alt Name:	Not reported
Waste Code Description:	181 - Other inorganic solid waste Organics
RCRA Code:	Not reported
Meth Code:	H141 - Storage, Bulking, And/Or Transfer Off Site--No Treatment/Reovery (H010-H129) Or (H131-H135)
Quantity Tons:	0.009
Waste Quantity:	18
Quantity Unit:	P
Additional Code 1:	Not reported
Additional Code 2:	Not reported
Additional Code 3:	Not reported
Additional Code 4:	Not reported
Additional Code 5:	Not reported
Shipment Date:	20151228
Creation Date:	Not reported
Receipt Date:	Not reported
Manifest ID:	008634275FLE
Trans EPA ID:	MNS000110924
Trans Name:	STERICYCLE SPECIALTY WASTE SOLUTIONS INC
Trans 2 EPA ID:	CAD983649880
Trans 2 Name:	PSC ENVIRONMENTAL SERVICES LP
TSDf EPA ID:	CAD008364432
Trans Name:	RHO CHEM LLC
TSDf Alt EPA ID:	Not reported
TSDf Alt Name:	Not reported
Waste Code Description:	331 - Off-specification, aged, or surplus organics
RCRA Code:	Not reported
Meth Code:	H141 - Storage, Bulking, And/Or Transfer Off Site--No Treatment/Reovery (H010-H129) Or (H131-H135)
Quantity Tons:	0.068
Waste Quantity:	136
Quantity Unit:	P
Additional Code 1:	Not reported
Additional Code 2:	Not reported

Map ID
Direction
Distance
Elevation

MAP FINDINGS

Site

Database(s)

EDR ID Number
EPA ID Number

COSTCO WHOLESALE #746 (Continued)

1009216645

Additional Code 3: Not reported
Additional Code 4: Not reported
Additional Code 5: Not reported

Additional Info:

Year: 2014
Gen EPA ID: CAR000170498

Shipment Date: 20141222
Creation Date: 6/25/2015 22:15:06
Receipt Date: 20141230
Manifest ID: 006275904FLE
Trans EPA ID: MNS000110924
Trans Name: STERICYCLE SPECIALTY WASTE SOLUTIONS INC
Trans 2 EPA ID: CAD983649880
Trans 2 Name: PSC ENVIRONMENTAL SERVICES OF POMONA LP
TSDF EPA ID: CAD008364432
Trans Name: RHO CHEM LLC
TSDF Alt EPA ID: Not reported
TSDF Alt Name: Not reported
Waste Code Description: 352 - Other organic solids
RCRA Code: D001
Meth Code: H141 - Storage, Bulking, And/Or Transfer Off Site--No
Treatment/Reovery (H010-H129) Or (H131-H135)

Quantity Tons: 0.036
Waste Quantity: 72
Quantity Unit: P
Additional Code 1: Not reported
Additional Code 2: Not reported
Additional Code 3: Not reported
Additional Code 4: Not reported
Additional Code 5: Not reported

Shipment Date: 20141222
Creation Date: 6/25/2015 22:15:06
Receipt Date: 20141230
Manifest ID: 006275904FLE
Trans EPA ID: MNS000110924
Trans Name: STERICYCLE SPECIALTY WASTE SOLUTIONS INC
Trans 2 EPA ID: CAD983649880
Trans 2 Name: PSC ENVIRONMENTAL SERVICES OF POMONA LP
TSDF EPA ID: CAD008364432
Trans Name: RHO CHEM LLC
TSDF Alt EPA ID: Not reported
TSDF Alt Name: Not reported
Waste Code Description: 331 - Off-specification, aged, or surplus organics
RCRA Code: D001
Meth Code: H141 - Storage, Bulking, And/Or Transfer Off Site--No
Treatment/Reovery (H010-H129) Or (H131-H135)

Quantity Tons: 0.048
Waste Quantity: 96
Quantity Unit: P
Additional Code 1: Not reported
Additional Code 2: Not reported
Additional Code 3: Not reported
Additional Code 4: Not reported
Additional Code 5: Not reported

Map ID
Direction
Distance
Elevation

MAP FINDINGS

Site

Database(s)

EDR ID Number
EPA ID Number

COSTCO WHOLESALE #746 (Continued)

1009216645

Shipment Date: 20141222
Creation Date: 6/25/2015 22:15:06
Receipt Date: 20141230
Manifest ID: 006275904FLE
Trans EPA ID: MNS000110924
Trans Name: STERICYCLE SPECIALTY WASTE SOLUTIONS INC
Trans 2 EPA ID: CAD983649880
Trans 2 Name: PSC ENVIRONMENTAL SERVICES OF POMONA LP
TSDF EPA ID: CAD008364432
Trans Name: RHO CHEM LLC
TSDF Alt EPA ID: Not reported
TSDF Alt Name: Not reported
Waste Code Description: 311 - Pharmaceutical waste
RCRA Code: P001
Meth Code: H141 - Storage, Bulking, And/Or Transfer Off Site--No
Treatment/Reovery (H010-H129) Or (H131-H135)

Quantity Tons: 0.0005
Waste Quantity: 1
Quantity Unit: P
Additional Code 1: Not reported
Additional Code 2: Not reported
Additional Code 3: Not reported
Additional Code 4: Not reported
Additional Code 5: Not reported

Shipment Date: 20141222
Creation Date: 6/25/2015 22:15:06
Receipt Date: 20141230
Manifest ID: 006275904FLE
Trans EPA ID: MNS000110924
Trans Name: STERICYCLE SPECIALTY WASTE SOLUTIONS INC
Trans 2 EPA ID: CAD983649880
Trans 2 Name: PSC ENVIRONMENTAL SERVICES OF POMONA LP
TSDF EPA ID: CAD008364432
Trans Name: RHO CHEM LLC
TSDF Alt EPA ID: Not reported
TSDF Alt Name: Not reported
Waste Code Description: 311 - Pharmaceutical waste
RCRA Code: P075
Meth Code: H141 - Storage, Bulking, And/Or Transfer Off Site--No
Treatment/Reovery (H010-H129) Or (H131-H135)

Quantity Tons: 0.0005
Waste Quantity: 1
Quantity Unit: P
Additional Code 1: Not reported
Additional Code 2: Not reported
Additional Code 3: Not reported
Additional Code 4: Not reported
Additional Code 5: Not reported

Shipment Date: 20141218
Creation Date: 2/14/2015 22:15:08
Receipt Date: 20141222
Manifest ID: 000915285PSC
Trans EPA ID: CAD008364432
Trans Name: RHO CHEM LLC
Trans 2 EPA ID: CAD983649880

Map ID
Direction
Distance
Elevation

MAP FINDINGS

Site

Database(s)

EDR ID Number
EPA ID Number

COSTCO WHOLESALE #746 (Continued)

1009216645

Trans 2 Name:	PSC ENVIRONMENTAL SERVICES OF POMONA LP
TSDf EPA ID:	CAD008364432
Trans Name:	RHO CHEM LLC
TSDf Alt EPA ID:	Not reported
TSDf Alt Name:	Not reported
Waste Code Description:	181 - Other inorganic solid waste Organics
RCRA Code:	D011
Meth Code:	H141 - Storage, Bulking, And/Or Transfer Off Site--No Treatment/Reovery (H010-H129) Or (H131-H135)
Quantity Tons:	0.005
Waste Quantity:	10
Quantity Unit:	P
Additional Code 1:	Not reported
Additional Code 2:	Not reported
Additional Code 3:	Not reported
Additional Code 4:	Not reported
Additional Code 5:	Not reported
Shipment Date:	20141215
Creation Date:	5/18/2015 22:15:16
Receipt Date:	20141223
Manifest ID:	007640411FLE
Trans EPA ID:	CAR000183913
Trans Name:	BELSHIRE
Trans 2 EPA ID:	Not reported
Trans 2 Name:	Not reported
TSDf EPA ID:	NVT330010000
Trans Name:	US ECOLOGY NEVADA OPERATIONS
TSDf Alt EPA ID:	Not reported
TSDf Alt Name:	Not reported
Waste Code Description:	352 - Other organic solids
RCRA Code:	D018
Meth Code:	H132 - Landfill Or Surface Impoundment That Will Be Closed As Landfill(To Include On-Site Treatment And/Or Stabilization)
Quantity Tons:	0.15
Waste Quantity:	300
Quantity Unit:	P
Additional Code 1:	Not reported
Additional Code 2:	Not reported
Additional Code 3:	Not reported
Additional Code 4:	Not reported
Additional Code 5:	Not reported
Shipment Date:	20141215
Creation Date:	3/27/2015 22:15:11
Receipt Date:	20141217
Manifest ID:	007640412FLE
Trans EPA ID:	CAR000183913
Trans Name:	BELSHIRE
Trans 2 EPA ID:	CAT080016116
Trans 2 Name:	NIETO AND SONS TRUCKING INC
TSDf EPA ID:	CAT080013352
Trans Name:	DEMENNO KERDOON
TSDf Alt EPA ID:	Not reported
TSDf Alt Name:	Not reported
Waste Code Description:	134 - Aqueous solution with <10% total organic residues
RCRA Code:	Not reported

Map ID
Direction
Distance
Elevation

MAP FINDINGS

Site

Database(s)

EDR ID Number
EPA ID Number

COSTCO WHOLESALE #746 (Continued)

1009216645

Meth Code: H039 - Other Recovery Of Reclamation For Reuse Including Acid
Regeneration, Organics Recovery Ect
Quantity Tons: 0.0042
Waste Quantity: 1
Quantity Unit: G
Additional Code 1: Not reported
Additional Code 2: Not reported
Additional Code 3: Not reported
Additional Code 4: Not reported
Additional Code 5: Not reported

Shipment Date: 20141029
Creation Date: 1/15/2015 22:14:55
Receipt Date: 20141111
Manifest ID: 007309353FLE
Trans EPA ID: MNS000110924
Trans Name: STERICYCLE SPECIALTY WASTE SOLUTIONS INC
Trans 2 EPA ID: CAD983649880
Trans 2 Name: PSC ENVIRONMENTAL SERVICES OF POMONA LP
TSDf EPA ID: CAD008364432
Trans Name: RHO CHEM LLC
TSDf Alt EPA ID: Not reported
TSDf Alt Name: Not reported
Waste Code Description: 122 - Alkaline solution without metals (pH > 12.5
RCRA Code: D002
Meth Code: H141 - Storage, Bulking, And/Or Transfer Off Site--No
Treatment/Reovery (H010-H129) Or (H131-H135)

Quantity Tons: 0.001
Waste Quantity: 2
Quantity Unit: P
Additional Code 1: Not reported
Additional Code 2: Not reported
Additional Code 3: Not reported
Additional Code 4: Not reported
Additional Code 5: Not reported

Shipment Date: 20141029
Creation Date: 1/15/2015 22:14:55
Receipt Date: 20141111
Manifest ID: 007309353FLE
Trans EPA ID: MNS000110924
Trans Name: STERICYCLE SPECIALTY WASTE SOLUTIONS INC
Trans 2 EPA ID: CAD983649880
Trans 2 Name: PSC ENVIRONMENTAL SERVICES OF POMONA LP
TSDf EPA ID: CAD008364432
Trans Name: RHO CHEM LLC
TSDf Alt EPA ID: Not reported
TSDf Alt Name: Not reported
Waste Code Description: 214 - Unspecified solvent mixture
RCRA Code: D001
Meth Code: H141 - Storage, Bulking, And/Or Transfer Off Site--No
Treatment/Reovery (H010-H129) Or (H131-H135)

Quantity Tons: 0.002
Waste Quantity: 4
Quantity Unit: P
Additional Code 1: Not reported
Additional Code 2: Not reported

Map ID
Direction
Distance
Elevation

MAP FINDINGS

Site

Database(s)

EDR ID Number
EPA ID Number

COSTCO WHOLESALE #746 (Continued)

1009216645

Additional Code 3: Not reported
Additional Code 4: Not reported
Additional Code 5: Not reported

Shipment Date: 20141029
Creation Date: 1/15/2015 22:14:55
Receipt Date: 20141111
Manifest ID: 007309353FLE
Trans EPA ID: MNS000110924
Trans Name: STERICYCLE SPECIALTY WASTE SOLUTIONS INC
Trans 2 EPA ID: CAD983649880
Trans 2 Name: PSC ENVIRONMENTAL SERVICES OF POMONA LP
TSDf EPA ID: CAD008364432
Trans Name: RHO CHEM LLC
TSDf Alt EPA ID: Not reported
TSDf Alt Name: Not reported
Waste Code Description: 352 - Other organic solids
RCRA Code: D001
Meth Code: H141 - Storage, Bulking, And/Or Transfer Off Site--No Treatment/Reovery (H010-H129) Or (H131-H135)
Quantity Tons: 0.019
Waste Quantity: 38
Quantity Unit: P
Additional Code 1: Not reported
Additional Code 2: Not reported
Additional Code 3: Not reported
Additional Code 4: Not reported
Additional Code 5: Not reported

HWTS:

Name: COSTCO WHOLESALE #746
Address: 29315 CENTRAL AVE
Address 2: Not reported
City,State,Zip: LAKE ELSINORE, CA 925320000
EPA ID: CAR000170498
Inactive Date: Not reported
Create Date: 04/19/2006
Last Act Date: 08/06/2020
Mailing Name: Not reported
Mailing Address: 3207 GREY HAWK CT STE 200
Mailing Address 2: Not reported
Mailing City,State,Zip: CARLSBAD, CA 92010
Owner Name: COSTCO
Owner Address: 999 LAKE DR
Owner Address 2: Not reported
Owner City,State,Zip: ISSAQUAH, WA 980270000
Contact Name: JOHN KONING
Contact Address: 3207 GREY HAWK CT., SUITE 200
Contact Address 2: Not reported
City,State,Zip: CARLSBAD, CA 920100000

NAICS:

EPA ID: CAR000170498
Create Date: 2008-03-20 15:51:28.017
NAICS Code: 45299
NAICS Description: All Other General Merchandise Stores
Issued EPA ID Date: 2006-04-19 08:50:00

Map ID
Direction
Distance
Elevation

MAP FINDINGS

Site

Database(s)

EDR ID Number
EPA ID Number

COSTCO WHOLESALE #746 (Continued)

1009216645

Inactive Date: Not reported
Facility Name: COSTCO WHOLESALE #746
Facility Address: 29315 CENTRAL AVE
Facility Address 2: Not reported
Facility City: LAKE ELSINORE
Facility County: Not reported
Facility State: CA
Facility Zip: 925320000

B17
NNE
< 1/8
0.080 mi.
425 ft.

COSTCO GASOLINE #746
29223 CENTRAL AVE
LAKE ELSINORE, CA 92532
Site 10 of 11 in cluster B

UST U004138314
N/A

Relative:
Higher
Actual:
1333 ft.

RIVERSIDE CO. UST:
Name: COSTCO GASOLINE #746
Address: 29223 CENTRAL AVE
City,State,Zip: LAKE ELSINORE, CA 92532
Region: RIVERSIDE
Total Tanks: 4

UST:
Name: COSTCO WHOLESALE #746 (GAS STATION)
Address: 29223 CENTRAL AVE
City,State,Zip: LAKE ELSINORE, CA 92532
Facility ID: Not reported
Permitting Agency: Riverside County Department of Environmental Health
CERSID: Not reported
Latitude: 33.69496
Longitude: -117.33435

Name: COSTCO WHOLESALE #746 (GAS STATION)
Address: 29223 CENTRAL AVE
City,State,Zip: LAKE ELSINORE, CA 92532
Facility ID: Not reported
Permitting Agency: Riverside County Department of Environmental Health
CERSID: 10323682
Latitude: 33.69496
Longitude: -117.33435

Name: COSTCO WHOLESALE #746 (GAS STATION)
Address: 29223 CENTRAL AVE
City,State,Zip: LAKE ELSINORE, CA 92532
Facility ID: Not reported
Permitting Agency: Riverside County Department of Environme
CERSID: Not reported
Latitude: 33.69496
Longitude: -117.33435

Map ID
Direction
Distance
Elevation

MAP FINDINGS

EDR ID Number
EPA ID Number

Map ID	Direction	Distance	Elevation	Site	Database(s)	EDR ID Number	EPA ID Number
B18	NNE	< 1/8	0.080 mi.	COSTCO WHOLESALE #746 (GAS STATION) 29223 CENTRAL AVE LAKE ELSINORE, CA 92532	CERS HAZ WASTE CERS TANKS CERS	S123499015	N/A
425 ft.				Site 11 of 11 in cluster B			
Relative: Higher				CERS HAZ WASTE: Name: COSTCO WHOLESALE #746 (GAS STATION) Address: 29223 CENTRAL AVE City,State,Zip: LAKE ELSINORE, CA 92532 Site ID: 108322 CERS ID: 10323682 CERS Description: Hazardous Waste Generator			
Actual: 1333 ft.				CERS TANKS: Name: COSTCO WHOLESALE #746 (GAS STATION) Address: 29223 CENTRAL AVE City,State,Zip: LAKE ELSINORE, CA 92532 Site ID: 108322 CERS ID: 10323682 CERS Description: Underground Storage Tank			
				CERS: Name: COSTCO WHOLESALE #746 (GAS STATION) Address: 29223 CENTRAL AVE City,State,Zip: LAKE ELSINORE, CA 92532 Site ID: 108322 CERS ID: 10323682 CERS Description: Chemical Storage Facilities			
				Violations: Site ID: 108322 Site Name: Costco Wholesale #746 (Gas Station) Violation Date: 03-26-2014 Citation: 23 CCR 16 2638(f) - California Code of Regulations, Title 23, Chapter 16, Section(s) 2638(f) Violation Description: Failure to properly affix tag/sticker on monitoring equipment being certified, repaired, or replaced. Violation Notes: Returned to compliance on 03/26/2014. Violation Division: Riverside County Department of Env Health Violation Program: UST Violation Source: CERS,			
				Site ID: 108322 Site Name: Costco Wholesale #746 (Gas Station) Violation Date: 03-02-2016 Citation: 23 CCR 16 2632, 2634, 2636, 2666 - California Code of Regulations, Title 23, Chapter 16, Section(s) 2632, 2634, 2636, 2666 Violation Description: Failure of the leak detection equipment to have an audible and visual alarm as required. Violation Notes: Returned to compliance on 03/02/2016. Violation Division: Riverside County Department of Env Health Violation Program: UST Violation Source: CERS,			
				Site ID: 108322 Site Name: Costco Wholesale #746 (Gas Station) Violation Date: 03-26-2014 Citation: 23 CCR 16 2715(c)(2) - California Code of Regulations, Title 23,			

Map ID
Direction
Distance
Elevation

MAP FINDINGS

Site

Database(s)

EDR ID Number
EPA ID Number

COSTCO WHOLESALE #746 (GAS STATION) (Continued)

S123499015

Violation Description: Chapter 16, Section(s) 2715(c)(2)
Failure to comply with one or more of the following: maintain the spill bucket in good condition, containment free of debris/liquid, and/or to remove the contents of the spill bucket when a release/leak/spill was observed.

Violation Notes: Returned to compliance on 03/26/2014.

Violation Division: Riverside County Department of Env Health

Violation Program: UST

Violation Source: CERS,

Site ID: 108322

Site Name: Costco Wholesale #746 (Gas Station)

Violation Date: 03-04-2020

Citation: 23 CCR 16 2712(b)(1)(G) - California Code of Regulations, Title 23, Chapter 16, Section(s) 2712(b)(1)(G)

Violation Description: Failure to comply with one or more of the following overfill prevention equipment requirements: Alert the transfer operator when the tank is 90 percent full by restricting the flow into the tank or triggering an audible and visual alarm; or Restrict delivery of flow to the tank at least 30 minutes before the tank overfills, provided the restriction occurs when the tank is filled to no more than 95 percent of capacity; and activate an audible alarm at least five minutes before the tank overfills; or Provide positive shut-off of flow to the tank when the tank is filled to no more than 95 percent of capacity; or Provide positive shut-off of flow to the tank so that none of the fittings located on the top of the tank are exposed to product due to overfilling. Install/retrofit overfill prevention equipment that does not use flow restrictors on vent piping to meet overfill prevention equipment requirements when the overfill prevention equipment is installed, repaired, or replaced on and after October 1, 2018. For USTs installed before October 1, 2018, perform an inspection by October 13, 2018 and every 36 months thereafter. For USTs installed on and after October 1, 2018, perform an inspection at installation and every 36 months thereafter. Inspected within 30 days after a repair to the overfill prevention equipment. Inspected using an applicable manufacturer guidelines, industry codes, engineering standards, or a method approved by a professional engineer. Inspected by a certified UST service technician. Maintain records of overfill prevention equipment inspection for 36 months.

Violation Notes: Returned to compliance on 01/21/2021.

Violation Division: Riverside County Department of Env Health

Violation Program: UST

Violation Source: CERS,

Evaluation:

Eval General Type: Compliance Evaluation Inspection

Eval Date: 02-26-2019

Violations Found: No

Eval Type: Routine done by local agency

Eval Notes: Not reported

Eval Division: Riverside County Department of Env Health

Eval Program: UST

Eval Source: CERS,

Eval General Type: Compliance Evaluation Inspection

Eval Date: 03-02-2016

Violations Found: Yes

Map ID
Direction
Distance
Elevation

MAP FINDINGS

Site

Database(s)

EDR ID Number
EPA ID Number

COSTCO WHOLESALE #746 (GAS STATION) (Continued)

S123499015

Eval Type: Routine done by local agency
Eval Notes: Not reported
Eval Division: Riverside County Department of Env Health
Eval Program: UST
Eval Source: CERS,

Eval General Type: Compliance Evaluation Inspection
Eval Date: 03-02-2017
Violations Found: No
Eval Type: Routine done by local agency
Eval Notes: Not reported
Eval Division: Riverside County Department of Env Health
Eval Program: HMRRP
Eval Source: CERS,

Eval General Type: Compliance Evaluation Inspection
Eval Date: 03-15-2021
Violations Found: No
Eval Type: Routine done by local agency
Eval Notes: Not reported
Eval Division: Riverside County Department of Env Health
Eval Program: UST
Eval Source: CERS,

Eval General Type: Compliance Evaluation Inspection
Eval Date: 03-25-2015
Violations Found: No
Eval Type: Routine done by local agency
Eval Notes: Not reported
Eval Division: Riverside County Department of Env Health
Eval Program: HW
Eval Source: CERS,

Eval General Type: Other/Unknown
Eval Date: 01-16-2020
Violations Found: No
Eval Type: Other, not routine, done by local agency
Eval Notes: Not reported
Eval Division: Riverside County Department of Env Health
Eval Program: UST
Eval Source: CERS,

Eval General Type: Compliance Evaluation Inspection
Eval Date: 02-26-2019
Violations Found: No
Eval Type: Routine done by local agency
Eval Notes: Not reported
Eval Division: Riverside County Department of Env Health
Eval Program: HW
Eval Source: CERS,

Eval General Type: Compliance Evaluation Inspection
Eval Date: 03-19-2020
Violations Found: No
Eval Type: Routine done by local agency
Eval Notes: Not reported
Eval Division: Riverside County Department of Env Health

Map ID
Direction
Distance
Elevation

MAP FINDINGS

Site

Database(s)

EDR ID Number
EPA ID Number

COSTCO WHOLESALE #746 (GAS STATION) (Continued)

S123499015

Eval Program:	UST
Eval Source:	CERS,
Eval General Type:	Compliance Evaluation Inspection
Eval Date:	03-25-2015
Violations Found:	No
Eval Type:	Routine done by local agency
Eval Notes:	Not reported
Eval Division:	Riverside County Department of Env Health
Eval Program:	UST
Eval Source:	CERS,
Eval General Type:	Compliance Evaluation Inspection
Eval Date:	03-26-2014
Violations Found:	No
Eval Type:	Routine done by local agency
Eval Notes:	Not reported
Eval Division:	Riverside County Department of Env Health
Eval Program:	HMRRP
Eval Source:	CERS,
Eval General Type:	Compliance Evaluation Inspection
Eval Date:	03-26-2014
Violations Found:	No
Eval Type:	Routine done by local agency
Eval Notes:	Not reported
Eval Division:	Riverside County Department of Env Health
Eval Program:	HW
Eval Source:	CERS,
Eval General Type:	Compliance Evaluation Inspection
Eval Date:	03-02-2017
Violations Found:	No
Eval Type:	Routine done by local agency
Eval Notes:	Not reported
Eval Division:	Riverside County Department of Env Health
Eval Program:	HW
Eval Source:	CERS,
Eval General Type:	Compliance Evaluation Inspection
Eval Date:	03-02-2017
Violations Found:	No
Eval Type:	Routine done by local agency
Eval Notes:	Not reported
Eval Division:	Riverside County Department of Env Health
Eval Program:	UST
Eval Source:	CERS,
Eval General Type:	Other/Unknown
Eval Date:	03-02-2020
Violations Found:	Yes
Eval Type:	Other, not routine, done by local agency
Eval Notes:	Not reported
Eval Division:	Riverside County Department of Env Health
Eval Program:	UST
Eval Source:	CERS,

Map ID
Direction
Distance
Elevation

MAP FINDINGS

Site

Database(s)

EDR ID Number
EPA ID Number

COSTCO WHOLESALE #746 (GAS STATION) (Continued)

S123499015

Eval General Type: Compliance Evaluation Inspection
Eval Date: 03-19-2020
Violations Found: No
Eval Type: Routine done by local agency
Eval Notes: Not reported
Eval Division: Riverside County Department of Env Health
Eval Program: HMRRP
Eval Source: CERS,

Eval General Type: Compliance Evaluation Inspection
Eval Date: 03-26-2014
Violations Found: Yes
Eval Type: Routine done by local agency
Eval Notes: Not reported
Eval Division: Riverside County Department of Env Health
Eval Program: UST
Eval Source: CERS,

Eval General Type: Compliance Evaluation Inspection
Eval Date: 03-01-2018
Violations Found: No
Eval Type: Routine done by local agency
Eval Notes: Not reported
Eval Division: Riverside County Department of Env Health
Eval Program: UST
Eval Source: CERS,

Eval General Type: Compliance Evaluation Inspection
Eval Date: 03-25-2015
Violations Found: No
Eval Type: Routine done by local agency
Eval Notes: Not reported
Eval Division: Riverside County Department of Env Health
Eval Program: HMRRP
Eval Source: CERS,

Enforcement Action:

Site ID: 108322
Site Name: Costco Wholesale #746 (Gas Station)
Site Address: 29223 CENTRAL AVE
Site City: LAKE ELSINORE
Site Zip: 92532
Enf Action Date: 03-26-2014
Enf Action Type: Notice of Violation (Unified Program)
Enf Action Description: Notice of Violation Issued by the Inspector at the Time of Inspection
Enf Action Notes: Not reported
Enf Action Division: Riverside County Department of Env Health
Enf Action Program: UST
Enf Action Source: CERS,

Site ID: 108322
Site Name: Costco Wholesale #746 (Gas Station)
Site Address: 29223 CENTRAL AVE
Site City: LAKE ELSINORE
Site Zip: 92532
Enf Action Date: 03-02-2016
Enf Action Type: Notice of Violation (Unified Program)

Map ID
Direction
Distance
Elevation

MAP FINDINGS

Site

Database(s)

EDR ID Number
EPA ID Number

COSTCO WHOLESALE #746 (GAS STATION) (Continued)

S123499015

Enf Action Description: Notice of Violation Issued by the Inspector at the Time of Inspection
Enf Action Notes: Not reported
Enf Action Division: Riverside County Department of Env Health
Enf Action Program: UST
Enf Action Source: CERS,

Coordinates:
Site ID: 108322
Facility Name: Costco Wholesale #746 (Gas Station)
Env Int Type Code: HWG
Program ID: 10323682
Coord Name: Not reported
Ref Point Type Desc: Center of a facility or station.,
Latitude: 33.694960
Longitude: -117.334350

Affiliation:
Affiliation Type Desc: Document Preparer
Entity Name: Erin Deiotte, Agent for Costco Wholesale Corporation
Entity Title: Not reported
Affiliation Address: Not reported
Affiliation City: Not reported
Affiliation State: Not reported
Affiliation Country: Not reported
Affiliation Zip: Not reported
Affiliation Phone: ,

Affiliation Type Desc: Operator
Entity Name: Costco Wholesale Corporation
Entity Title: Not reported
Affiliation Address: Not reported
Affiliation City: Not reported
Affiliation State: Not reported
Affiliation Country: Not reported
Affiliation Zip: Not reported
Affiliation Phone: (425) 313-8100,

Affiliation Type Desc: UST Property Owner Name
Entity Name: Costco Wholesale Corp
Entity Title: Not reported
Affiliation Address: C/O LISA SIMPSON, LEGAL-LICENSING DEPARTMENT, P.O. BOX 35005
Affiliation City: SEATTLE
Affiliation State: WA
Affiliation Country: United States
Affiliation Zip: 98124
Affiliation Phone: (425) 313-8100,

Affiliation Type Desc: UST Tank Operator
Entity Name: Costco Wholesale Corp
Entity Title: Not reported
Affiliation Address: c/o Dwight Larson 845 Lake Drive
Affiliation City: ISSAQUAH
Affiliation State: WA
Affiliation Country: United States
Affiliation Zip: 98027
Affiliation Phone: (425) 313-8100,

Map ID
Direction
Distance
Elevation

MAP FINDINGS

Site

Database(s)

EDR ID Number
EPA ID Number

COSTCO WHOLESALE #746 (GAS STATION) (Continued)

S123499015

Affiliation Type Desc:	CUPA District
Entity Name:	Riverside Cnty Env Health
Entity Title:	Not reported
Affiliation Address:	4065 County Circle Drive, Room 104
Affiliation City:	Riverside
Affiliation State:	CA
Affiliation Country:	Not reported
Affiliation Zip:	92503
Affiliation Phone:	(951) 358-5055,
Affiliation Type Desc:	Identification Signer
Entity Name:	Erin Deiotte, Agent for Costco Wholesale Corporation
Entity Title:	Regulatory Compliance Specialist, Verisk 3E
Affiliation Address:	Not reported
Affiliation City:	Not reported
Affiliation State:	Not reported
Affiliation Country:	Not reported
Affiliation Zip:	Not reported
Affiliation Phone:	,
Affiliation Type Desc:	Legal Owner
Entity Name:	Costco Wholesale Corporation
Entity Title:	Not reported
Affiliation Address:	999 Lake Drive
Affiliation City:	Issaquah
Affiliation State:	WA
Affiliation Country:	United States
Affiliation Zip:	98027
Affiliation Phone:	(425) 313-8100,
Affiliation Type Desc:	Parent Corporation
Entity Name:	Costco
Entity Title:	Not reported
Affiliation Address:	Not reported
Affiliation City:	Not reported
Affiliation State:	Not reported
Affiliation Country:	Not reported
Affiliation Zip:	Not reported
Affiliation Phone:	,
Affiliation Type Desc:	UST Permit Applicant
Entity Name:	Omar Vasquez
Entity Title:	Project Engineer
Affiliation Address:	Not reported
Affiliation City:	Not reported
Affiliation State:	Not reported
Affiliation Country:	Not reported
Affiliation Zip:	Not reported
Affiliation Phone:	(425) 251-6222,
Affiliation Type Desc:	Property Owner
Entity Name:	Costco Wholesale Corporation
Entity Title:	Not reported
Affiliation Address:	999 Lake Drive
Affiliation City:	Issaquah
Affiliation State:	WA
Affiliation Country:	United States

Map ID
Direction
Distance
Elevation

MAP FINDINGS

Site

Database(s)

EDR ID Number
EPA ID Number

COSTCO WHOLESALE #746 (GAS STATION) (Continued)

S123499015

Affiliation Zip: 98027
Affiliation Phone: (425) 313-8100,

Affiliation Type Desc: UST Tank Owner
Entity Name: Costco Wholesale Corp
Entity Title: Not reported
Affiliation Address: C/O LISA SIMPSON, LEGAL-LICENSING DEPARTMENT, P.O. BOX 35005
Affiliation City: SEATTLE
Affiliation State: WA
Affiliation Country: United States
Affiliation Zip: 98124
Affiliation Phone: (425) 313-8100,

Affiliation Type Desc: Environmental Contact
Entity Name: Sharon Saknit
Entity Title: Not reported
Affiliation Address: 1045 Lake Drive
Affiliation City: Issaquah
Affiliation State: WA
Affiliation Country: Not reported
Affiliation Zip: 98027-8101
Affiliation Phone: ,

Affiliation Type Desc: Facility Mailing Address
Entity Name: Mailing Address
Entity Title: Not reported
Affiliation Address: Costco Licensing, P.O. Box 35005
Affiliation City: Seattle
Affiliation State: WA
Affiliation Country: Not reported
Affiliation Zip: 98124-3405
Affiliation Phone: ,

D19
WSW
1/8-1/4
0.151 mi.
795 ft.

MARKETPLACE DENTAL GROUP
29273 CENTRAL AVE STE A
LAKE ELSINORE, CA 92532

Site 1 of 3 in cluster D

RCRA NonGen / NLR 1024813251
CAL000303150

Relative:
Lower

Actual:
1313 ft.

RCRA NonGen / NLR: 20060208
Date Form Received by Agency: 20060208
Handler Name: MARKETPLACE DENTAL GROUP
Handler Address: 29273 CENTRAL AVE STE A
Handler City,State,Zip: LAKE ELSINORE, CA 92532
EPA ID: CAL000303150
Contact Name: FLORENCE ANAYA
Contact Address: 29273 CENTRAL AVENUE
Contact City,State,Zip: LAKE ELSINORE, CA 92532-0000
Contact Telephone: 951-245-8664
Contact Fax: Not reported
Contact Email: RISK@PACDEN.COM
Contact Title: Not reported
EPA Region: 09
Land Type: Not reported
Federal Waste Generator Description: Not a generator, verified
Non-Notifier: Not reported
Biennial Report Cycle: Not reported

Map ID
Direction
Distance
Elevation

MAP FINDINGS

Site

Database(s)

EDR ID Number
EPA ID Number

MARKETPLACE DENTAL GROUP (Continued)

1024813251

Accessibility:	Not reported
Active Site Indicator:	Handler Activities
State District Owner:	Not reported
State District:	Not reported
Mailing Address:	17000 RED HILL AVENUE
Mailing City,State,Zip:	IRVINE, CA 92614-0000
Owner Name:	WATANABE AND LYNN DENTAL CORP
Owner Type:	Other
Operator Name:	FLORENCE ANAYA
Operator Type:	Other
Short-Term Generator Activity:	No
Importer Activity:	No
Mixed Waste Generator:	No
Transporter Activity:	No
Transfer Facility Activity:	No
Recycler Activity with Storage:	No
Small Quantity On-Site Burner Exemption:	No
Smelting Melting and Refining Furnace Exemption:	No
Underground Injection Control:	No
Off-Site Waste Receipt:	No
Universal Waste Indicator:	Yes
Universal Waste Destination Facility:	Yes
Federal Universal Waste:	No
Active Site Fed-Reg Treatment Storage and Disposal Facility:	Not reported
Active Site Converter Treatment storage and Disposal Facility:	Not reported
Active Site State-Reg Treatment Storage and Disposal Facility:	Not reported
Active Site State-Reg Handler:	---
Federal Facility Indicator:	Not reported
Hazardous Secondary Material Indicator:	N
Sub-Part K Indicator:	Not reported
Commercial TSD Indicator:	No
Treatment Storage and Disposal Type:	Not reported
2018 GPRA Permit Baseline:	Not on the Baseline
2018 GPRA Renewals Baseline:	Not on the Baseline
Permit Renewals Workload Universe:	Not reported
Permit Workload Universe:	Not reported
Permit Progress Universe:	Not reported
Post-Closure Workload Universe:	Not reported
Closure Workload Universe:	Not reported
202 GPRA Corrective Action Baseline:	No
Corrective Action Workload Universe:	No
Subject to Corrective Action Universe:	No
Non-TSDFs Where RCRA CA has Been Imposed Universe:	No
TSDFs Potentially Subject to CA Under 3004 (u)/(v) Universe:	No
TSDFs Only Subject to CA under Discretionary Auth Universe:	No
Corrective Action Priority Ranking:	No NCAPS ranking
Environmental Control Indicator:	No
Institutional Control Indicator:	No
Human Exposure Controls Indicator:	N/A
Groundwater Controls Indicator:	N/A
Operating TSDF Universe:	Not reported
Full Enforcement Universe:	Not reported
Significant Non-Complier Universe:	No
Unaddressed Significant Non-Complier Universe:	No
Addressed Significant Non-Complier Universe:	No
Significant Non-Complier With a Compliance Schedule Universe:	No
Financial Assurance Required:	Not reported

Map ID
Direction
Distance
Elevation

MAP FINDINGS

Site

Database(s)

EDR ID Number
EPA ID Number

MARKETPLACE DENTAL GROUP (Continued)

1024813251

Handler Date of Last Change:	20180905
Recognized Trader-Importer:	No
Recognized Trader-Exporter:	No
Importer of Spent Lead Acid Batteries:	No
Exporter of Spent Lead Acid Batteries:	No
Recycler Activity Without Storage:	No
Manifest Broker:	No
Sub-Part P Indicator:	No

Handler - Owner Operator:

Owner/Operator Indicator:	Operator
Owner/Operator Name:	FLORENCE ANAYA
Legal Status:	Other
Date Became Current:	Not reported
Date Ended Current:	Not reported
Owner/Operator Address:	29273 CENTRAL AVENUE
Owner/Operator City,State,Zip:	LAKE ELSINORE, CA 92532-0000
Owner/Operator Telephone:	951-245-8664
Owner/Operator Telephone Ext:	Not reported
Owner/Operator Fax:	Not reported
Owner/Operator Email:	Not reported

Owner/Operator Indicator:	Owner
Owner/Operator Name:	WATANABE AND LYNN DENTAL CORP
Legal Status:	Other
Date Became Current:	Not reported
Date Ended Current:	Not reported
Owner/Operator Address:	29273 CENTRAL AVE STE A
Owner/Operator City,State,Zip:	LAKE ELSINORE, CA 92532-0000
Owner/Operator Telephone:	951-245-8664
Owner/Operator Telephone Ext:	Not reported
Owner/Operator Fax:	Not reported
Owner/Operator Email:	Not reported

Historic Generators:

Receive Date:	20060208
Handler Name:	MARKETPLACE DENTAL GROUP
Federal Waste Generator Description:	Not a generator, verified
State District Owner:	Not reported
Large Quantity Handler of Universal Waste:	No
Recognized Trader Importer:	No
Recognized Trader Exporter:	No
Spent Lead Acid Battery Importer:	No
Spent Lead Acid Battery Exporter:	No
Current Record:	Yes
Non Storage Recycler Activity:	Not reported
Electronic Manifest Broker:	Not reported

List of NAICS Codes and Descriptions:

NAICS Code:	62121
NAICS Description:	OFFICES OF DENTISTS

Facility Has Received Notices of Violations:

Violations:	No Violations Found
-------------	---------------------

Map ID
Direction
Distance
Elevation

MAP FINDINGS

Site

Database(s)

EDR ID Number
EPA ID Number

MARKETPLACE DENTAL GROUP (Continued)

1024813251

Evaluation Action Summary:
Evaluations:

No Evaluations Found

E20
North
1/8-1/4
0.162 mi.
855 ft.

ELSINORE MAINTENANCE STATION
18745 CONARD AVE
LAKE ELSINORE, CA 92330

SWF/LF
HIST UST
CERS

U001574774
N/A

Site 1 of 5 in cluster E

Relative:
Higher

Actual:
1337 ft.

SWF/LF (SWIS):

Name:	CALTRANS ELSINORE MAINTENANCE STATION
Address:	18745 CONARD AVE.
City,State,Zip:	LAKE ELSINORE, CA 92532
Region:	STATE
Facility ID:	33-AA-0329
SWIS Number:	33-AA-0329
Point of Contact:	Theodore Tasiopoulos
Is Archived:	No
Is Closed Illegal Abandoned:	No
Is Site Inert Debris Engineered Fill:	No
Is Financial Assurances Responsible:	No
Absorbed On:	Not reported
Operational Status:	Active
Absorbed By:	Not reported
Closed Illegal Abandoned Category:	Not reported
EPA Federal Registry ID:	Not reported
ARB District:	South Coast
SWRCB Region:	Santa Ana
Local Government:	Lake Elsinore
Reporting Agency Legal Name:	County of Riverside
Reporting Agency Department:	Department of Environmental Health
Enforcing Agency Legal Name:	County of Riverside
Enforcing Agency Department:	Department of Environmental Health
Regulation Status:	Notification

Activity:

SWIS Number:	33-AA-0329
Site Name:	Caltrans Elsinore Maintenance Station
Activity:	Limited Volume Transfer Operation
Activity Is Archived:	No
Category:	Transfer/Processing
Activity Classification:	Solid Waste Operation
WDR Number:	Not reported
WDR Landfill Class:	Not reported
Cease Operation:	Not reported
Cease Operation Type:	Not reported
Inspection Frequency:	Quarterly
Throughput:	60
Throughput Units:	Cubic Yards per Day
Remaining Capacity:	Not reported
Remaining Capacity Date:	Not reported
Capacity:	15600
Capacity Units:	Cubic Yards per year
Total Acreage:	1.3
Disposal Acreage:	Not reported
Permitted Elevation:	Not reported
Permitted Elevation Type:	Not reported

Map ID
Direction
Distance
Elevation

MAP FINDINGS

Site

Database(s)

EDR ID Number
EPA ID Number

ELSINORE MAINTENANCE STATION (Continued)

U001574774

Permitted Depth:	Not reported
Permitted Depth Type:	Not reported
Point of Contact:	Theodore Tasiopoulos
Site Operational Status:	Active
Site Regulatory Status:	Notification
Site Is Archived:	No
Is Closed Illegal Abandoned:	No
Is Site Inert Debris Engineered Fill:	No
Is Financial Assurances Responsible:	No
Absorbed On:	Not reported
Absorbed By:	Not reported
Closed Illegal Abandoned Category:	Not reported
EPA Federal Registry ID:	Not reported
County:	Riverside
ARB District:	South Coast
SWRCB Region:	Santa Ana
Local Government:	Lake Elsinore
Street Address:	18745 Conard Ave.
City:	Lake Elsinore
State:	CA
ZIP Code:	92532
Reporting Agency Legal Name:	County of Riverside
Reporting Agency Department:	Department of Environmental Health
Enforcing Agency Legal Name:	County of Riverside
Enforcing Agency Department:	Department of Environmental Health

Operator:

SWIS Number:	33-AA-0329
Site Name:	Caltrans Elsinore Maintenance Station
Site Operational Status:	Active
Site Type:	Non-Disposal Only
Site Regulatory Status:	Notification
Latitude:	33.69798
Longitude:	-117.33077
Is Archived:	No
Operator:	Elsinore Maintenance Crew 08-716
Started On:	Not reported
Contact Name:	Not reported
Contact Title:	Not reported
Contact Email:	Not reported
Contact Phone:	(951) 674-2557
Street Address:	Robert Garcia 18745 Conard Ave.
Operator City:	Lake Elsinore
Operator State:	CA
Operator Zip:	92532

Owner:

SWIS Number:	33-AA-0329
Owner:	Caltrans South Region District 8
Owner Address:	Jim A. Rogers 1091 Everton Place
Owner City:	Riverside
Owner State:	CA
Owner Zip:	92516
Site Name:	Caltrans Elsinore Maintenance Station
Site Operational Status:	Active
Site Type:	Non-Disposal Only

Map ID
Direction
Distance
Elevation

MAP FINDINGS

Site

Database(s)

EDR ID Number
EPA ID Number

ELSINORE MAINTENANCE STATION (Continued)

U001574774

Site Regulatory Status: Notification
Latitude: 33.69798
Longitude: -117.33077
Is Archived: No
Started On: Not reported
Contact Name: Not reported
Contact Title: Not reported
Contact Email: Not reported
Contact Phone: (951) 787-4807

Waste:

SWIS Number: 33-AA-0329
Site Name: Caltrans Elsinore Maintenance Station
Activity: Limited Volume Transfer Operation
Waste Type: Metals
Site Is Archived: No
Site Operational Status: Active
Site Regulatory Status: Notification
Site Type: Non-Disposal Only
Point of Contact: Theodore Tasiopoulos
Activity Is Archived: No
Activity Operational Status: Active
Activity Regulatory Status: Notification
Activity Category: Transfer/Processing
Activity Classification: Solid Waste Operation

SWIS Number: 33-AA-0329
Site Name: Caltrans Elsinore Maintenance Station
Activity: Limited Volume Transfer Operation
Waste Type: Mixed municipal
Site Is Archived: No
Site Operational Status: Active
Site Regulatory Status: Notification
Site Type: Non-Disposal Only
Point of Contact: Theodore Tasiopoulos
Activity Is Archived: No
Activity Operational Status: Active
Activity Regulatory Status: Notification
Activity Category: Transfer/Processing
Activity Classification: Solid Waste Operation

SWIS Number: 33-AA-0329
Site Name: Caltrans Elsinore Maintenance Station
Activity: Limited Volume Transfer Operation
Waste Type: Tires
Site Is Archived: No
Site Operational Status: Active
Site Regulatory Status: Notification
Site Type: Non-Disposal Only
Point of Contact: Theodore Tasiopoulos
Activity Is Archived: No
Activity Operational Status: Active
Activity Regulatory Status: Notification
Activity Category: Transfer/Processing
Activity Classification: Solid Waste Operation

SWIS Number: 33-AA-0329

Map ID
Direction
Distance
Elevation

MAP FINDINGS

Site

Database(s)

EDR ID Number
EPA ID Number

ELSINORE MAINTENANCE STATION (Continued)

U001574774

Site Name: Caltrans Elsinore Maintenance Station
Activity: Limited Volume Transfer Operation
Waste Type: Tires, Shreds
Site Is Archived: No
Site Operational Status: Active
Site Regulatory Status: Notification
Site Type: Non-Disposal Only
Point of Contact: Theodore Tasiopoulos
Activity Is Archived: No
Activity Operational Status: Active
Activity Regulatory Status: Notification
Activity Category: Transfer/Processing
Activity Classification: Solid Waste Operation

SWIS Number: 33-AA-0329
Site Name: Caltrans Elsinore Maintenance Station
Activity: Limited Volume Transfer Operation
Waste Type: Dead Animals
Site Is Archived: No
Site Operational Status: Active
Site Regulatory Status: Notification
Site Type: Non-Disposal Only
Point of Contact: Theodore Tasiopoulos
Activity Is Archived: No
Activity Operational Status: Active
Activity Regulatory Status: Notification
Activity Category: Transfer/Processing
Activity Classification: Solid Waste Operation

SWIS Number: 33-AA-0329
Site Name: Caltrans Elsinore Maintenance Station
Activity: Limited Volume Transfer Operation
Waste Type: Green Materials
Site Is Archived: No
Site Operational Status: Active
Site Regulatory Status: Notification
Site Type: Non-Disposal Only
Point of Contact: Theodore Tasiopoulos
Activity Is Archived: No
Activity Operational Status: Active
Activity Regulatory Status: Notification
Activity Category: Transfer/Processing
Activity Classification: Solid Waste Operation

SWIS Number: 33-AA-0329
Site Name: Caltrans Elsinore Maintenance Station
Activity: Limited Volume Transfer Operation
Waste Type: Inert
Site Is Archived: No
Site Operational Status: Active
Site Regulatory Status: Notification
Site Type: Non-Disposal Only
Point of Contact: Theodore Tasiopoulos
Activity Is Archived: No
Activity Operational Status: Active
Activity Regulatory Status: Notification
Activity Category: Transfer/Processing

Map ID
Direction
Distance
Elevation

MAP FINDINGS

Site

Database(s)

EDR ID Number
EPA ID Number

ELSINORE MAINTENANCE STATION (Continued)

U001574774

Activity Classification: Solid Waste Operation

HIST UST:

Name: ELSINORE MAINTENANCE STATION
Address: 18745 CONARD AVE
City,State,Zip: LAKE ELSINORE, CA 92330
File Number: Not reported
URL: Not reported
Region: STATE
Facility ID: 00000044817
Facility Type: Other
Other Type: C/T MTCE. STATION
Contact Name: GRANT CUSUMANO
Telephone: 7146742557
Owner Name: CALIFORNIA DEPARTMENT OF TRANS
Owner Address: 247 W. THIRD STREET
Owner City,St,Zip: SAN BERNARDINO, CA 92403
Total Tanks: 0003

Tank Num: 001
Container Num: 1
Year Installed: 1981
Tank Capacity: 00006000
Tank Used for: PRODUCT
Type of Fuel: DIESEL
Container Construction Thickness: Not reported
Leak Detection: Visual

Tank Num: 002
Container Num: 2
Year Installed: 1981
Tank Capacity: 00000500
Tank Used for: WASTE
Type of Fuel: WASTE OIL
Container Construction Thickness: Not reported
Leak Detection: Visual

Tank Num: 003
Container Num: 3
Year Installed: 1981
Tank Capacity: 00010000
Tank Used for: PRODUCT
Type of Fuel: UNLEADED
Container Construction Thickness: Not reported
Leak Detection: Visual

CERS:

Name: CALTRANS ELSINORE MAINTENANCE STATION
Address: 18745 CONARD AVE.
City,State,Zip: LAKE ELSINORE, CA
Site ID: 507402
CERS ID: 33-AA-0329
CERS Description: Solid Waste and Recycle Sites

Affiliation:

Affiliation Type Desc: Legal Operator

Map ID
Direction
Distance
Elevation

MAP FINDINGS

Site

Database(s)

EDR ID Number
EPA ID Number

ELSINORE MAINTENANCE STATION (Continued)

U001574774

Entity Name: Elsinore Maintenance Crew 08-716
Entity Title: Not reported
Affiliation Address: Robert Garcia18745 Conard Ave.
Affiliation City: Lake Elsinore
Affiliation State: CA
Affiliation Country: Not reported
Affiliation Zip: 92532
Affiliation Phone: 9516742557,

Affiliation Type Desc: Legal Owner
Entity Name: Caltrans South Region District 8
Entity Title: Not reported
Affiliation Address: Jim A. Rogers1091 Everton Place
Affiliation City: Riverside
Affiliation State: CA
Affiliation Country: Not reported
Affiliation Zip: 92516
Affiliation Phone: 9517874807,

E21
North
1/8-1/4
0.162 mi.
855 ft.

CALTRANS DISTRICT 8 ELSINORE
18745 CONRAD AVE
LAKE ELSINORE, CA 92532

RCRA-LQG
FINDS
ECHO

1000419425
CAD982417669

Site 2 of 5 in cluster E

Relative:
Higher
Actual:
1337 ft.

RCRA-LQG: 19880108
Date Form Received by Agency: 19880108
Handler Name: CALTRANS DISTRICT 8 ELSINORE
Handler Address: 18745 CONRAD AVE
Handler City,State,Zip: LAKE ELSINORE, CA 92530
EPA ID: CAD982417669
Contact Name: ENVIRONMENTAL MANAGER
Contact Address: 18745 CONRAD AVE
Contact City,State,Zip: ELSINORE, CA 92330
Contact Telephone: 619-249-6266
Contact Fax: Not reported
Contact Email: Not reported
Contact Title: Not reported
EPA Region: 09
Land Type: Federal
Federal Waste Generator Description: Large Quantity Generator
Non-Notifier: Not reported
Biennial Report Cycle: Not reported
Accessibility: Not reported
Active Site Indicator: Handler Activities
State District Owner: CA
State District: 4
Mailing Address: PO BOX 231
Mailing City,State,Zip: SAN BERNARDINO, CA 92401
Owner Name: CALIF DEPT OF TRANSPORTATION
Owner Type: Federal
Operator Name: Not reported
Operator Type: Not reported
Short-Term Generator Activity: No
Importer Activity: No
Mixed Waste Generator: No
Transporter Activity: No

Map ID
Direction
Distance
Elevation

MAP FINDINGS

Site

Database(s)

EDR ID Number
EPA ID Number

CALTRANS DISTRICT 8 ELSINORE (Continued)

1000419425

Transfer Facility Activity:	No
Recycler Activity with Storage:	No
Small Quantity On-Site Burner Exemption:	No
Smelting Melting and Refining Furnace Exemption:	No
Underground Injection Control:	No
Off-Site Waste Receipt:	No
Universal Waste Indicator:	No
Universal Waste Destination Facility:	No
Federal Universal Waste:	No
Active Site Fed-Reg Treatment Storage and Disposal Facility:	Not reported
Active Site Converter Treatment storage and Disposal Facility:	Not reported
Active Site State-Reg Treatment Storage and Disposal Facility:	Not reported
Active Site State-Reg Handler:	---
Federal Facility Indicator:	The land is federally-owned, The site is federally-owned
Hazardous Secondary Material Indicator:	N
Sub-Part K Indicator:	Not reported
Commercial TSD Indicator:	No
Treatment Storage and Disposal Type:	Not reported
2018 GPRA Permit Baseline:	Not on the Baseline
2018 GPRA Renewals Baseline:	Not on the Baseline
Permit Renewals Workload Universe:	Not reported
Permit Workload Universe:	Not reported
Permit Progress Universe:	Not reported
Post-Closure Workload Universe:	Not reported
Closure Workload Universe:	Not reported
202 GPRA Corrective Action Baseline:	No
Corrective Action Workload Universe:	No
Subject to Corrective Action Universe:	No
Non-TSDFs Where RCRA CA has Been Imposed Universe:	No
TSDFs Potentially Subject to CA Under 3004 (u)/(v) Universe:	No
TSDFs Only Subject to CA under Discretionary Auth Universe:	No
Corrective Action Priority Ranking:	No NCAPS ranking
Environmental Control Indicator:	No
Institutional Control Indicator:	No
Human Exposure Controls Indicator:	N/A
Groundwater Controls Indicator:	N/A
Operating TSDF Universe:	Not reported
Full Enforcement Universe:	Not reported
Significant Non-Complier Universe:	No
Unaddressed Significant Non-Complier Universe:	No
Addressed Significant Non-Complier Universe:	No
Significant Non-Complier With a Compliance Schedule Universe:	No
Financial Assurance Required:	Not reported
Handler Date of Last Change:	20020627
Recognized Trader-Importer:	No
Recognized Trader-Exporter:	No
Importer of Spent Lead Acid Batteries:	No
Exporter of Spent Lead Acid Batteries:	No
Recycler Activity Without Storage:	No
Manifest Broker:	No
Sub-Part P Indicator:	No

Handler - Owner Operator:

Owner/Operator Indicator:

Owner/Operator Name:

Legal Status:

Owner

CALIF DEPT OF TRANSPORTATION

Federal

Map ID
Direction
Distance
Elevation

MAP FINDINGS

Site

Database(s)

EDR ID Number
EPA ID Number

CALTRANS DISTRICT 8 ELSINORE (Continued)

1000419425

Date Became Current:	Not reported
Date Ended Current:	Not reported
Owner/Operator Address:	NOT REQUIRED
Owner/Operator City,State,Zip:	NOT REQUIRED, ME 99999
Owner/Operator Telephone:	415-555-1212
Owner/Operator Telephone Ext:	Not reported
Owner/Operator Fax:	Not reported
Owner/Operator Email:	Not reported

Historic Generators:

Receive Date:	19880108
Handler Name:	CALTRANS DISTRICT 8 ELSINORE
Federal Waste Generator Description:	Large Quantity Generator
State District Owner:	CA
Large Quantity Handler of Universal Waste:	No
Recognized Trader Importer:	No
Recognized Trader Exporter:	No
Spent Lead Acid Battery Importer:	No
Spent Lead Acid Battery Exporter:	No
Current Record:	Yes
Non Storage Recycler Activity:	Not reported
Electronic Manifest Broker:	Not reported

List of NAICS Codes and Descriptions:

NAICS Codes:	No NAICS Codes Found
--------------	----------------------

Facility Has Received Notices of Violations:

Violations:	No Violations Found
-------------	---------------------

Evaluation Action Summary:

Evaluations:	No Evaluations Found
--------------	----------------------

FINDS:

Registry ID:	110008277596
--------------	--------------

Click Here:

Environmental Interest/Information System:

California Hazardous Waste Tracking System - Datamart (HWTS-DATAMART) provides California with information on hazardous waste shipments for generators, transporters, and treatment, storage, and disposal facilities.

RCRAInfo is a national information system that supports the Resource Conservation and Recovery Act (RCRA) program through the tracking of events and activities related to facilities that generate, transport, and treat, store, or dispose of hazardous waste. RCRAInfo allows RCRA program staff to track the notification, permit, compliance, and corrective action activities required under RCRA.

[Click this hyperlink](#) while viewing on your computer to access additional FINDS: detail in the EDR Site Report.

ECHO:

Envid:	1000419425
Registry ID:	110008277596

Map ID
Direction
Distance
Elevation

MAP FINDINGS

Site

Database(s)

EDR ID Number
EPA ID Number

CALTRANS DISTRICT 8 ELSINORE (Continued)

1000419425

DFR URL: <http://echo.epa.gov/detailed-facility-report?fid=110008277596>
Name: CALTRANS DISTRICT 8 ELSINORE
Address: 18745 CONRAD AVE
City,State,Zip: LAKE ELSINORE, CA 92532

E22
North
1/8-1/4
0.162 mi.
855 ft.

CALTRANS-ELSINORE
18745 CONARD AVE
LAKE ELSINORE, CA 92532

Site 3 of 5 in cluster E

AST A100418313
N/A

Relative:
Higher

Actual:
1337 ft.

AST:
Name: CALTRANS-ELSINORE
Address: 18745 CONARD AVE
City/Zip: LAKE ELSINORE,92532
Certified Unified Program Agencies: Not reported
Owner: CALTRANS
Total Gallons: Not reported
CERSID: 10316347
Facility ID: 80982
Business Name: Caltrans District 8
Phone: 951-674-2557
Fax: 951-245-2682
Mailing Address: 464 W 4TH ST. 6TH FLOOR MS 9
Mailing Address City: SAN BERNARDINO
Mailing Address State: CA
Mailing Address Zip Code: 92401
Operator Name: CALTRANS
Operator Phone: 951-686-3646
Owner Phone: 951-686-3646
Owner Mail Address: 464 W 4TH ST. 6TH FLOOR MS 9
Owner State: CA
Owner Zip Code: 92401
Owner Country: United States
Property Owner Name: STATE OF CALIFORNIA
Property Owner Phone: 951-686-3646
Property Owner Mailing Address: 464 W 4TH ST. 6TH FLOOR MS 9
Property Owner City: SAN BERNARDINO
Property Owner Stat : CA
Property Owner Zip Code: 92401
Property Owner Country: United States
EPAID: CAD982417669

E23
North
1/8-1/4
0.162 mi.
855 ft.

ELSINORE (DISTRICT 8)
18745 CONARD AVE.
LAKE ELSINORE, CA

Site 4 of 5 in cluster E

AST A100339224
N/A

Relative:
Higher

Actual:
1337 ft.

AST:
Name: ELSINORE (DISTRICT 8)
Address: 18745 CONARD AVE.
City/Zip: LAKE ELSINORE,
Certified Unified Program Agencies: Riverside
Owner: DEPARTMENT OF TRANSPORTATION
Total Gallons: 6,250

Map ID
Direction
Distance
Elevation

MAP FINDINGS

Site

Database(s)

EDR ID Number
EPA ID Number

ELSINORE (DISTRICT 8) (Continued)

A100339224

CERSID: Not reported
Facility ID: Not reported
Business Name: Not reported
Phone: Not reported
Fax: Not reported
Mailing Address: Not reported
Mailing Address City: Not reported
Mailing Address State: Not reported
Mailing Address Zip Code: Not reported
Operator Name: Not reported
Operator Phone: Not reported
Owner Phone: Not reported
Owner Mail Address: Not reported
Owner State: Not reported
Owner Zip Code: Not reported
Owner Country: Not reported
Property Owner Name: Not reported
Property Owner Phone: Not reported
Property Owner Mailing Address: Not reported
Property Owner City: Not reported
Property Owner Stat : Not reported
Property Owner Zip Code: Not reported
Property Owner Country: Not reported
EPAID: Not reported

E24
North
1/8-1/4
0.162 mi.
855 ft.

CAL TRANS-ELSINORE MAINTENANCE
18745 CONARD AVE
LAKE ELSINORE, CA 92330
Site 5 of 5 in cluster E

CERS HAZ WASTE
SWEEPS UST
HIST UST
CERS TANKS
CA FID UST
CERS

S101590327
N/A

Relative:
Higher

Actual:
1337 ft.

CERS HAZ WASTE:
Name: CALTRANS-ELSINORE
Address: 18745 CONARD AVE
City,State,Zip: LAKE ELSINORE, CA 92532
Site ID: 15977
CERS ID: 10316347
CERS Description: Hazardous Waste Generator

SWEEPS UST:
Name: CAL TRANS-ELSINORE MAINTENANCE
Address: 18745 CONARD AVE
City: LAKE ELSINORE
Status: Active
Comp Number: 44817
Number: 1
Board Of Equalization: 44-018269
Referral Date: 10-27-92
Action Date: 10-27-92
Created Date: 02-29-88
Owner Tank Id: 000452
SWRCB Tank Id: 33-000-044817-000001
Tank Status: A
Capacity: 6000
Active Date: 10-27-92
Tank Use: M.V. FUEL

Map ID
Direction
Distance
Elevation

MAP FINDINGS

Site

Database(s)

EDR ID Number
EPA ID Number

CAL TRANS-ELSINORE MAINTENANCE (Continued)

S101590327

STG: P
Content: DIESEL
Number Of Tanks: 3

Name: CAL TRANS-ELSINORE MAINTENANCE
Address: 18745 CONARD AVE
City: LAKE ELSINORE
Status: Active
Comp Number: 44817
Number: 1
Board Of Equalization: 44-018269
Referral Date: 10-27-92
Action Date: 10-27-92
Created Date: 02-29-88
Owner Tank Id: 000452
SWRCB Tank Id: 33-000-044817-000002
Tank Status: A
Capacity: 500
Active Date: 10-27-92
Tank Use: OIL
STG: W
Content: WASTE OIL
Number Of Tanks: Not reported

Name: CAL TRANS-ELSINORE MAINTENANCE
Address: 18745 CONARD AVE
City: LAKE ELSINORE
Status: Active
Comp Number: 44817
Number: 1
Board Of Equalization: 44-018269
Referral Date: 10-27-92
Action Date: 10-27-92
Created Date: 02-29-88
Owner Tank Id: 000452
SWRCB Tank Id: 33-000-044817-000003
Tank Status: A
Capacity: 10000
Active Date: 10-27-92
Tank Use: M.V. FUEL
STG: P
Content: REG UNLEADED
Number Of Tanks: Not reported

HIST UST:

Name: ELSINORE MAINTENANCE STATION
Address: 18745 CONARD AVENUE
City,State,Zip: LAKE ELSINORE, CA 92330
File Number: 0001F481
URL: <http://geotracker.waterboards.ca.gov/ustpdfs/pdf/0001F481.pdf>
Region: Not reported
Facility ID: Not reported
Facility Type: Not reported
Other Type: Not reported
Contact Name: Not reported
Telephone: Not reported
Owner Name: Not reported

Map ID
Direction
Distance
Elevation

MAP FINDINGS

Site

Database(s)

EDR ID Number
EPA ID Number

CAL TRANS-ELSINORE MAINTENANCE (Continued)

S101590327

Owner Address: Not reported
Owner City,St,Zip: Not reported
Total Tanks: Not reported

Tank Num: Not reported
Container Num: Not reported
Year Installed: Not reported
Tank Capacity: Not reported
Tank Used for: Not reported
Type of Fuel: Not reported
Container Construction Thickness: Not reported
Leak Detection: Not reported

[Click here for Geo Tracker PDF:](#)

CERS TANKS:

Name: CALTRANS-ELSINORE
Address: 18745 CONARD AVE
City,State,Zip: LAKE ELSINORE, CA 92532
Site ID: 15977
CERS ID: 10316347
CERS Description: Aboveground Petroleum Storage

CA FID UST:

Facility ID: 33007052
Regulated By: UTNKA
Regulated ID: 00044817
Cortese Code: Not reported
SIC Code: Not reported
Facility Phone: 7146742557
Mail To: Not reported
Mailing Address: 18745 CONARD AVE
Mailing Address 2: Not reported
Mailing City,St,Zip: LAKE ELSINORE 92330
Contact: Not reported
Contact Phone: Not reported
DUNs Number: Not reported
NPDES Number: Not reported
EPA ID: Not reported
Comments: Not reported
Status: Active

CERS:

Name: CALTRANS-ELSINORE
Address: 18745 CONARD AVE
City,State,Zip: LAKE ELSINORE, CA 92532
Site ID: 15977
CERS ID: 10316347
CERS Description: Chemical Storage Facilities

Violations:

Site ID: 15977
Site Name: Caltrans-Elsinore
Violation Date: 08-06-2013
Citation: HSC 6.95 Multiple - California Health and Safety Code, Chapter 6.95, Section(s) Multiple

Map ID
Direction
Distance
Elevation

MAP FINDINGS

Site

Database(s)

EDR ID Number
EPA ID Number

CAL TRANS-ELSINORE MAINTENANCE (Continued)

S101590327

Violation Description: Business Plan Program - Administration/Documentation - General
Violation Notes: Returned to compliance on 09/09/2013.
Violation Division: Riverside County Department of Env Health
Violation Program: HMRRP
Violation Source: CERS,

Site ID: 15977
Site Name: Caltrans-Elsinore
Violation Date: 08-06-2013
Citation: HSC 6.95 Multiple - California Health and Safety Code, Chapter 6.95, Section(s) Multiple

Violation Description: Business Plan Program - Operations/Maintenance - General
Violation Notes: Returned to compliance on 09/09/2013. [LOCAL ORDINANCE VIOLATION 105A]
Hazardous materials are stored in a manner to minimize the possibility of a fire, explosion, or release.
Violation Division: Riverside County Department of Env Health
Violation Program: HMRRP
Violation Source: CERS,

Site ID: 15977
Site Name: Caltrans-Elsinore
Violation Date: 07-20-2017
Citation: HSC 6.5 25123.3(h)(1)(c) - California Health and Safety Code, Chapter 6.5, Section(s) 25123.3(h)(1)(c)

Violation Description: Failure to send hazardous waste offsite for treatment, storage, or disposal of acute/extremely hazardous waste after the first 1-kilogram threshold amount was accumulated within a 90 day period.
Violation Notes: Returned to compliance on 09/14/2017.
Violation Division: Riverside County Department of Env Health
Violation Program: HW
Violation Source: CERS,

Site ID: 15977
Site Name: Caltrans-Elsinore
Violation Date: 07-20-2017
Citation: 22 CCR 12 66262.34(d) - California Code of Regulations, Title 22, Chapter 12, Section(s) 66262.34(d)

Violation Description: Failure to send hazardous waste offsite for treatment, storage, or disposal within 180 days (or 270 days if waste is transported over 200 miles) for a generator who generates less than 1000 kilogram per month if all of the following conditions are met: (1) The quantity of hazardous waste accumulated onsite never exceeds 6,000 kilograms. (2) The generator complies with the requirements of 40 Code of Federal Regulations section 262.34(d), (e) and (f). (3) The generator does not hold acutely hazardous waste or extremely hazardous waste in an amount greater than one kilogram for more than 90 days.
Violation Notes: Returned to compliance on 09/14/2017.
Violation Division: Riverside County Department of Env Health
Violation Program: HW
Violation Source: CERS,

Site ID: 15977
Site Name: Caltrans-Elsinore
Violation Date: 08-06-2013
Citation: 22 CCR 15 66265.173 - California Code of Regulations, Title 22, Chapter 15, Section(s) 66265.173

Violation Description: Failure to properly close hazardous waste containers when not in

Map ID
Direction
Distance
Elevation

MAP FINDINGS

Site

Database(s)

EDR ID Number
EPA ID Number

CAL TRANS-ELSINORE MAINTENANCE (Continued)

S101590327

Violation Notes: active use.
Violation Division: Returned to compliance on 05/20/2016.
Violation Program: Riverside County Department of Env Health
Violation Source: HW
CERS,

Site ID: 15977
Site Name: Caltrans-Elsinore
Violation Date: 07-20-2017
Citation: 40 CFR 1 265.201(f) - U.S. Code of Federal Regulations, Title 40, Chapter 1, Section(s) 265.201(f)
Violation Description: Failure to remove all hazardous waste from tanks, discharge control equipment, and discharge confinement structures upon closure of the facility.

Violation Notes: Returned to compliance on 09/14/2017.
Violation Division: Riverside County Department of Env Health
Violation Program: HW
Violation Source: CERS,

Site ID: 15977
Site Name: Caltrans-Elsinore
Violation Date: 08-06-2013
Citation: HSC 6.67 Multiple - California Health and Safety Code, Chapter 6.67, Section(s) Multiple
Violation Description: Haz Waste Generator Program - Administration/Documentation - General

Violation Notes: Returned to compliance on 05/20/2016.
Violation Division: Riverside County Department of Env Health
Violation Program: HW
Violation Source: CERS,

Evaluation:
Eval General Type: Compliance Evaluation Inspection
Eval Date: 07-15-2020
Violations Found: No
Eval Type: Routine done by local agency
Eval Notes: Not reported
Eval Division: Riverside County Department of Env Health
Eval Program: HW
Eval Source: CERS,

Eval General Type: Compliance Evaluation Inspection
Eval Date: 07-20-2017
Violations Found: Yes
Eval Type: Routine done by local agency
Eval Notes: Not reported
Eval Division: Riverside County Department of Env Health
Eval Program: HW
Eval Source: CERS,

Eval General Type: Compliance Evaluation Inspection
Eval Date: 08-06-2013
Violations Found: Yes
Eval Type: Routine done by local agency
Eval Notes: Not reported
Eval Division: Riverside County Department of Env Health
Eval Program: HMRRP
Eval Source: CERS,

Map ID
Direction
Distance
Elevation

MAP FINDINGS

Site

Database(s)

EDR ID Number
EPA ID Number

CAL TRANS-ELSINORE MAINTENANCE (Continued)

S101590327

Eval General Type: Compliance Evaluation Inspection
Eval Date: 08-06-2013
Violations Found: Yes
Eval Type: Routine done by local agency
Eval Notes: Not reported
Eval Division: Riverside County Department of Env Health
Eval Program: HW
Eval Source: CERS,

Eval General Type: Compliance Evaluation Inspection
Eval Date: 07-15-2020
Violations Found: No
Eval Type: Routine done by local agency
Eval Notes: Not reported
Eval Division: Riverside County Department of Env Health
Eval Program: HMRRP
Eval Source: CERS,

Eval General Type: Compliance Evaluation Inspection
Eval Date: 07-20-2017
Violations Found: No
Eval Type: Routine done by local agency
Eval Notes: Not reported
Eval Division: Riverside County Department of Env Health
Eval Program: HMRRP
Eval Source: CERS,

Enforcement Action:

Site ID: 15977
Site Name: Caltrans-Elsinore
Site Address: 18745 CONARD AVE
Site City: LAKE ELSINORE
Site Zip: 92532
Enf Action Date: 08-06-2013
Enf Action Type: Notice of Violation (Unified Program)
Enf Action Description: Notice of Violation Issued by the Inspector at the Time of Inspection
Enf Action Notes: Not reported
Enf Action Division: Riverside County Department of Env Health
Enf Action Program: HMRRP
Enf Action Source: CERS,

Site ID: 15977
Site Name: Caltrans-Elsinore
Site Address: 18745 CONARD AVE
Site City: LAKE ELSINORE
Site Zip: 92532
Enf Action Date: 08-06-2013
Enf Action Type: Notice of Violation (Unified Program)
Enf Action Description: Notice of Violation Issued by the Inspector at the Time of Inspection
Enf Action Notes: Not reported
Enf Action Division: Riverside County Department of Env Health
Enf Action Program: HW
Enf Action Source: CERS,

Coordinates:

Site ID: 15977

Map ID
Direction
Distance
Elevation

MAP FINDINGS

Site

Database(s)

EDR ID Number
EPA ID Number

CAL TRANS-ELSINORE MAINTENANCE (Continued)

S101590327

Facility Name: Caltrans-Elsinore
Env Int Type Code: HWG
Program ID: 10316347
Coord Name: Not reported
Ref Point Type Desc: Center of a facility or station.,
Latitude: 33.698670
Longitude: -117.331740

Affiliation:

Affiliation Type Desc: Environmental Contact
Entity Name: Todd Bennett
Entity Title: Not reported
Affiliation Address: 464 W 4TH ST. 6TH FLOOR MS 12
Affiliation City: SAN BERNARDINO
Affiliation State: CA
Affiliation Country: Not reported
Affiliation Zip: 92401
Affiliation Phone: ,

Affiliation Type Desc: Facility Mailing Address
Entity Name: Mailing Address
Entity Title: Not reported
Affiliation Address: 464 W 4TH ST. 6TH FLOOR MS 9
Affiliation City: SAN BERNARDINO
Affiliation State: CA
Affiliation Country: Not reported
Affiliation Zip: 92401
Affiliation Phone: ,

Affiliation Type Desc: Operator
Entity Name: Caltrans
Entity Title: Not reported
Affiliation Address: Not reported
Affiliation City: Not reported
Affiliation State: Not reported
Affiliation Country: Not reported
Affiliation Zip: Not reported
Affiliation Phone: (951) 787-6930,

Affiliation Type Desc: Parent Corporation
Entity Name: CalTrans District 8
Entity Title: Not reported
Affiliation Address: Not reported
Affiliation City: Not reported
Affiliation State: Not reported
Affiliation Country: Not reported
Affiliation Zip: Not reported
Affiliation Phone: ,

Affiliation Type Desc: Property Owner
Entity Name: State of California
Entity Title: Not reported
Affiliation Address: 464 W 4TH ST. 6TH FLOOR MS 9
Affiliation City: SAN BERNARDINO
Affiliation State: CA
Affiliation Country: United States
Affiliation Zip: 92401

Map ID
Direction
Distance
Elevation

MAP FINDINGS

Site

Database(s)

EDR ID Number
EPA ID Number

CAL TRANS-ELSINORE MAINTENANCE (Continued)

S101590327

Affiliation Phone: (951) 787-6930,

Affiliation Type Desc: CUPA District
Entity Name: Riverside Cnty Env Health
Entity Title: Not reported
Affiliation Address: 4065 County Circle Drive, Room 104
Affiliation City: Riverside
Affiliation State: CA
Affiliation Country: Not reported
Affiliation Zip: 92503
Affiliation Phone: (951) 358-5055,

Affiliation Type Desc: Document Preparer
Entity Name: Todd Bennett
Entity Title: Not reported
Affiliation Address: Not reported
Affiliation City: Not reported
Affiliation State: Not reported
Affiliation Country: Not reported
Affiliation Zip: Not reported
Affiliation Phone: ,

Affiliation Type Desc: Legal Owner
Entity Name: Caltrans
Entity Title: Not reported
Affiliation Address: 464 W 4TH ST. 6TH FLOOR MS 9
Affiliation City: SAN BERNARDINO
Affiliation State: CA
Affiliation Country: United States
Affiliation Zip: 92401
Affiliation Phone: (951) 686-3646,

Affiliation Type Desc: Identification Signer
Entity Name: Todd Bennett for Caltrans
Entity Title: CMAS-Hazardous Materials Manager
Affiliation Address: Not reported
Affiliation City: Not reported
Affiliation State: Not reported
Affiliation Country: Not reported
Affiliation Zip: Not reported
Affiliation Phone: ,

D25
WSW
1/8-1/4
0.172 mi.
909 ft.

VALVOLINE INSTANT OIL CHANGE GN0096
29295 CENTRAL AVE
LAKE ELSINORE, CA 92532

Site 2 of 3 in cluster D

RCRA NonGen / NLR **1024832533**
CAL000370653

Relative:
Lower

Actual:
1308 ft.

RCRA NonGen / NLR: 20120109
Date Form Received by Agency: VALVOLINE INSTANT OIL CHANGE GN0096
Handler Name: 29295 CENTRAL AVE
Handler Address: LAKE ELSINORE, CA 92532-2240
Handler City,State,Zip: CAL000370653
EPA ID: JOSE HERRERA
Contact Name: 17802 SKY PARK CIRCLE STE 104
Contact Address: IRVINE, CA 92614
Contact City,State,Zip:

Map ID
Direction
Distance
Elevation

MAP FINDINGS

Site

Database(s)

EDR ID Number
EPA ID Number

VALVOLINE INSTANT OIL CHANGE GN0096 (Continued)

1024832533

Contact Telephone:	949-474-1300
Contact Fax:	Not reported
Contact Email:	LICENSING@VIOC.NET
Contact Title:	Not reported
EPA Region:	09
Land Type:	Not reported
Federal Waste Generator Description:	Not a generator, verified
Non-Notifier:	Not reported
Biennial Report Cycle:	Not reported
Accessibility:	Not reported
Active Site Indicator:	Handler Activities
State District Owner:	Not reported
State District:	Not reported
Mailing Address:	17802 SKY PARK CIRCLE STE 104
Mailing City,State,Zip:	IRVINE, CA 92614-0000
Owner Name:	HENLEY PACIFIC LA LLC
Owner Type:	Other
Operator Name:	JOSE HERRERA
Operator Type:	Other
Short-Term Generator Activity:	No
Importer Activity:	No
Mixed Waste Generator:	No
Transporter Activity:	No
Transfer Facility Activity:	No
Recycler Activity with Storage:	No
Small Quantity On-Site Burner Exemption:	No
Smelting Melting and Refining Furnace Exemption:	No
Underground Injection Control:	No
Off-Site Waste Receipt:	No
Universal Waste Indicator:	Yes
Universal Waste Destination Facility:	Yes
Federal Universal Waste:	No
Active Site Fed-Reg Treatment Storage and Disposal Facility:	Not reported
Active Site Converter Treatment storage and Disposal Facility:	Not reported
Active Site State-Reg Treatment Storage and Disposal Facility:	Not reported
Active Site State-Reg Handler:	---
Federal Facility Indicator:	Not reported
Hazardous Secondary Material Indicator:	N
Sub-Part K Indicator:	Not reported
Commercial TSD Indicator:	No
Treatment Storage and Disposal Type:	Not reported
2018 GPRA Permit Baseline:	Not on the Baseline
2018 GPRA Renewals Baseline:	Not on the Baseline
Permit Renewals Workload Universe:	Not reported
Permit Workload Universe:	Not reported
Permit Progress Universe:	Not reported
Post-Closure Workload Universe:	Not reported
Closure Workload Universe:	Not reported
202 GPRA Corrective Action Baseline:	No
Corrective Action Workload Universe:	No
Subject to Corrective Action Universe:	No
Non-TSDFs Where RCRA CA has Been Imposed Universe:	No
TSDFs Potentially Subject to CA Under 3004 (u)/(v) Universe:	No
TSDFs Only Subject to CA under Discretionary Auth Universe:	No
Corrective Action Priority Ranking:	No NCAPS ranking
Environmental Control Indicator:	No
Institutional Control Indicator:	No

Map ID
Direction
Distance
Elevation

MAP FINDINGS

Site

Database(s)

EDR ID Number
EPA ID Number

VALVOLINE INSTANT OIL CHANGE GN0096 (Continued)

1024832533

Human Exposure Controls Indicator:	N/A
Groundwater Controls Indicator:	N/A
Operating TSD Universe:	Not reported
Full Enforcement Universe:	Not reported
Significant Non-Complier Universe:	No
Unaddressed Significant Non-Complier Universe:	No
Addressed Significant Non-Complier Universe:	No
Significant Non-Complier With a Compliance Schedule Universe:	No
Financial Assurance Required:	Not reported
Handler Date of Last Change:	20180906
Recognized Trader-Importer:	No
Recognized Trader-Exporter:	No
Importer of Spent Lead Acid Batteries:	No
Exporter of Spent Lead Acid Batteries:	No
Recycler Activity Without Storage:	No
Manifest Broker:	No
Sub-Part P Indicator:	No

Handler - Owner Operator:

Owner/Operator Indicator:	Owner
Owner/Operator Name:	HENLEY PACIFIC LA LLC
Legal Status:	Other
Date Became Current:	Not reported
Date Ended Current:	Not reported
Owner/Operator Address:	54 JACONNET ST STE 100
Owner/Operator City,State,Zip:	NEWTON HIGHLANDS, MA 02461-1956
Owner/Operator Telephone:	617-243-0404
Owner/Operator Telephone Ext:	Not reported
Owner/Operator Fax:	Not reported
Owner/Operator Email:	Not reported

Owner/Operator Indicator:	Operator
Owner/Operator Name:	JOSE HERRERA
Legal Status:	Other
Date Became Current:	Not reported
Date Ended Current:	Not reported
Owner/Operator Address:	17802 SKY PARK CIRCLE STE 104
Owner/Operator City,State,Zip:	IRVINE, CA 92614
Owner/Operator Telephone:	949-474-1300
Owner/Operator Telephone Ext:	Not reported
Owner/Operator Fax:	Not reported
Owner/Operator Email:	Not reported

Historic Generators:

Receive Date:	20120109
Handler Name:	VALVOLINE INSTANT OIL CHANGE GN0096
Federal Waste Generator Description:	Not a generator, verified
State District Owner:	Not reported
Large Quantity Handler of Universal Waste:	No
Recognized Trader Importer:	No
Recognized Trader Exporter:	No
Spent Lead Acid Battery Importer:	No
Spent Lead Acid Battery Exporter:	No
Current Record:	Yes
Non Storage Recycler Activity:	Not reported

Map ID
Direction
Distance
Elevation

MAP FINDINGS

Site

Database(s)

EDR ID Number
EPA ID Number

VALVOLINE INSTANT OIL CHANGE GN0096 (Continued)

1024832533

Electronic Manifest Broker: Not reported

List of NAICS Codes and Descriptions:

NAICS Code: 811198
NAICS Description: ALL OTHER AUTOMOTIVE REPAIR AND MAINTENANCE

Facility Has Received Notices of Violations:

Violations: No Violations Found

Evaluation Action Summary:

Evaluations: No Evaluations Found

D26
WSW
1/8-1/4
0.172 mi.
909 ft.

VALVOLINE INSTANT OIL CHANGE GN0096
29295 CENTRAL AVE
LAKE ELSINORE, CA 92532
Site 3 of 3 in cluster D

AST
CERS HAZ WASTE
CERS TANKS
HAZNET
CERS
HWTS

S117310338
N/A

Relative:
Lower

Actual:
1308 ft.

AST:

Name: VALVOLINE INSTANT OIL CHANGE GN0096
Address: 29295 CENTRAL AVE
City/Zip: LAKE ELSINORE,92532
Certified Unified Program Agencies: Not reported
Owner: Henley Pacific LA LLC
Total Gallons: Not reported
CERSID: 10173947
Facility ID: FA0037565
Business Name: Henley Pacific LA LLC dba Valvoline Instant Oil
Phone: 951-253-5200
Fax: Not reported
Mailing Address: 17802 Sky Park Circle Ste 104
Mailing Address City: Irvine
Mailing Address State: CA
Mailing Address Zip Code: Not reported
Operator Name: Henley Pacific LA LLC
Operator Phone: 617-243-0404
Owner Phone: 617-243-0404
Owner Mail Address: 54 Jaconnet Street Ste 100
Owner State: MA
Owner Zip Code: 2461
Owner Country: United States
Property Owner Name: Lake Elsinore MarketPlace, LLC
Property Owner Phone: 888-946-1666
Property Owner Mailing Address: 127 Lomas Santa Fe, Solana Beach
Property Owner City: Solana Beach
Property Owner Stat : CA
Property Owner Zip Code: 92075
Property Owner Country: United States
EPAID: CAL000370653

CERS HAZ WASTE:

Name: VALVOLINE INSTANT OIL CHANGE GN0096
Address: 29295 CENTRAL AVE
City,State,Zip: LAKE ELSINORE, CA 92532

Map ID
Direction
Distance
Elevation

MAP FINDINGS

Site

Database(s)

EDR ID Number
EPA ID Number

VALVOLINE INSTANT OIL CHANGE GN0096 (Continued)

S117310338

Site ID: 165811
CERS ID: 10173947
CERS Description: Hazardous Waste Generator

CERS TANKS:

Name: VALVOLINE INSTANT OIL CHANGE GN0096
Address: 29295 CENTRAL AVE
City,State,Zip: LAKE ELSINORE, CA 92532
Site ID: 165811
CERS ID: 10173947
CERS Description: Aboveground Petroleum Storage

HAZNET:

Name: VALVOLINE INSTANT OIL CHANGE GN0096
Address: 29295 CENTRAL AVE
Address 2: Not reported
City,State,Zip: LAKE ELSINORE, CA 926140000
Contact: JOSE HERRERA
Telephone: 9494741300
Mailing Name: Not reported
Mailing Address: 17802 SKY PARK CIRCLE STE 104

Year: 2019
Gepaid: CAL000370653
TSD EPA ID: CAD097030993
CA Waste Code: 352 - Other organic solids
Disposal Method: H141 - Storage, Bulking, And/Or Transfer Off Site--No Treatment/Reovery (H010-H129) Or (H131-H135)
Tons: 0.91000

Year: 2018
Gepaid: CAL000370653
TSD EPA ID: CAD097030993
CA Waste Code: 352 - Other organic solids
Disposal Method: H141 - Storage, Bulking, And/Or Transfer Off Site--No Treatment/Reovery (H010-H129) Or (H131-H135)
Tons: 0.92000

Year: 2017
Gepaid: CAL000370653
TSD EPA ID: CAD097030993
CA Waste Code: 352 - Other organic solids
Disposal Method: H141 - Storage, Bulking, And/Or Transfer Off Site--No Treatment/Reovery (H010-H129) Or (H131-H135)
Tons: 0.6775

Year: 2017
Gepaid: CAL000370653
TSD EPA ID: CAT080025711
CA Waste Code: 222 - Oil/water separation sludge
Disposal Method: H141 - Storage, Bulking, And/Or Transfer Off Site--No Treatment/Reovery (H010-H129) Or (H131-H135)
Tons: 0.31275

Year: 2016
Gepaid: CAL000370653

Map ID
Direction
Distance
Elevation

MAP FINDINGS

Site

Database(s)

EDR ID Number
EPA ID Number

VALVOLINE INSTANT OIL CHANGE GN0096 (Continued)

S117310338

TSD EPA ID: AZR000515924
CA Waste Code: 352 - Other organic solids
Disposal Method: H141 - Storage, Bulking, And/Or Transfer Off Site--No Treatment/Reovery (H010-H129) Or (H131-H135)
Tons: 0.16

Year: 2013
Gepaid: CAL000370653
TSD EPA ID: CAT080013352
CA Waste Code: 222 - Oil/water separation sludge
Disposal Method: H039 - Other Recovery Of Reclamation For Reuse Including Acid Regeneration, Organics Recovery Ect
Tons: 4.17

Additional Info:

Year: 2013
Gen EPA ID: CAL000370653

Shipment Date: 20130415
Creation Date: 6/18/2013 22:15:07
Receipt Date: 20130415
Manifest ID: 011353002JJK
Trans EPA ID: CAD028277036
Trans Name: ASBURY ENVIRONMENTAL SERVICES
Trans 2 EPA ID: Not reported
Trans 2 Name: Not reported
TSDF EPA ID: CAT080013352
Trans Name: DEMENNO / KERDOON
TSDF Alt EPA ID: Not reported
TSDF Alt Name: Not reported
Waste Code Description: 222 - Oil/water separation sludge
RCRA Code: Not reported
Meth Code: H039 - Other Recovery Of Reclamation For Reuse Including Acid Regeneration, Organics Recovery Ect

Quantity Tons: 4.17
Waste Quantity: 1000
Quantity Unit: G
Additional Code 1: Not reported
Additional Code 2: Not reported
Additional Code 3: Not reported
Additional Code 4: Not reported
Additional Code 5: Not reported

Additional Info:

Year: 2017
Gen EPA ID: CAL000370653

Shipment Date: 20171206
Creation Date: 8/3/2018 18:30:58
Receipt Date: 20171219
Manifest ID: 018165852JJK
Trans EPA ID: CAD028277036
Trans Name: ASBURY ENVIRONMENTAL SERVICES
Trans 2 EPA ID: Not reported
Trans 2 Name: Not reported

Map ID
Direction
Distance
Elevation

MAP FINDINGS

Site

Database(s)

EDR ID Number
EPA ID Number

VALVOLINE INSTANT OIL CHANGE GN0096 (Continued)

S117310338

TSDf EPA ID:	CAD097030993
Trans Name:	US ECOLOGY VERNON INC
TSDf Alt EPA ID:	Not reported
TSDf Alt Name:	Not reported
Waste Code Description:	352 - Other organic solids
RCRA Code:	Not reported
Meth Code:	H141 - Storage, Bulking, And/Or Transfer Off Site--No Treatment/Reovery (H010-H129) Or (H131-H135)
Quantity Tons:	0.065
Waste Quantity:	130
Quantity Unit:	P
Additional Code 1:	Not reported
Additional Code 2:	Not reported
Additional Code 3:	Not reported
Additional Code 4:	Not reported
Additional Code 5:	Not reported
Shipment Date:	20171101
Creation Date:	6/13/2018 18:31:07
Receipt Date:	20171106
Manifest ID:	017726133JJK
Trans EPA ID:	CAD028277036
Trans Name:	ASBURY ENVIRONMENTAL SERVICES
Trans 2 EPA ID:	Not reported
Trans 2 Name:	Not reported
TSDf EPA ID:	CAD097030993
Trans Name:	US ECOLOGY VERNON INC
TSDf Alt EPA ID:	Not reported
TSDf Alt Name:	Not reported
Waste Code Description:	352 - Other organic solids
RCRA Code:	Not reported
Meth Code:	H141 - Storage, Bulking, And/Or Transfer Off Site--No Treatment/Reovery (H010-H129) Or (H131-H135)
Quantity Tons:	0.0375
Waste Quantity:	75
Quantity Unit:	P
Additional Code 1:	Not reported
Additional Code 2:	Not reported
Additional Code 3:	Not reported
Additional Code 4:	Not reported
Additional Code 5:	Not reported
Shipment Date:	20170913
Creation Date:	5/30/2018 18:34:06
Receipt Date:	20170926
Manifest ID:	017794945JJK
Trans EPA ID:	CAD028277036
Trans Name:	ASBURY ENVIRONMENTAL SERVICES
Trans 2 EPA ID:	Not reported
Trans 2 Name:	Not reported
TSDf EPA ID:	CAD097030993
Trans Name:	US ECOLOGY VERNON INC
TSDf Alt EPA ID:	Not reported
TSDf Alt Name:	Not reported
Waste Code Description:	352 - Other organic solids
RCRA Code:	Not reported
Meth Code:	H141 - Storage, Bulking, And/Or Transfer Off Site--No

Map ID
Direction
Distance
Elevation

MAP FINDINGS

Site

Database(s)

EDR ID Number
EPA ID Number

VALVOLINE INSTANT OIL CHANGE GN0096 (Continued)

S117310338

Quantity Tons:	Treatment/Reovery (H010-H129) Or (H131-H135) 0.1
Waste Quantity:	200
Quantity Unit:	P
Additional Code 1:	Not reported
Additional Code 2:	Not reported
Additional Code 3:	Not reported
Additional Code 4:	Not reported
Additional Code 5:	Not reported
Shipment Date:	20170825
Creation Date:	6/20/2018 18:32:00
Receipt Date:	20170902
Manifest ID:	017731096JJJ
Trans EPA ID:	CAD028277036
Trans Name:	ASBURY ENVIRONMENTAL SERVICES
Trans 2 EPA ID:	Not reported
Trans 2 Name:	Not reported
TSDf EPA ID:	CAT080025711
Trans Name:	ADVANCED ENVIRONMENTAL INC
TSDf Alt EPA ID:	Not reported
TSDf Alt Name:	Not reported
Waste Code Description:	222 - Oil/water separation sludge
RCRA Code:	Not reported
Meth Code:	H141 - Storage, Bulking, And/Or Transfer Off Site--No Treatment/Reovery (H010-H129) Or (H131-H135)
Quantity Tons:	0.31275
Waste Quantity:	75
Quantity Unit:	G
Additional Code 1:	Not reported
Additional Code 2:	Not reported
Additional Code 3:	Not reported
Additional Code 4:	Not reported
Additional Code 5:	Not reported
Shipment Date:	20170720
Creation Date:	5/17/2018 18:31:47
Receipt Date:	20170731
Manifest ID:	017734161JJJ
Trans EPA ID:	CAD028277036
Trans Name:	ASBURY ENVIRONMENTAL SERVICES
Trans 2 EPA ID:	Not reported
Trans 2 Name:	Not reported
TSDf EPA ID:	CAD097030993
Trans Name:	US ECOLOGY VERNON INC
TSDf Alt EPA ID:	Not reported
TSDf Alt Name:	Not reported
Waste Code Description:	352 - Other organic solids
RCRA Code:	Not reported
Meth Code:	H141 - Storage, Bulking, And/Or Transfer Off Site--No Treatment/Reovery (H010-H129) Or (H131-H135)
Quantity Tons:	0.1
Waste Quantity:	200
Quantity Unit:	P
Additional Code 1:	Not reported
Additional Code 2:	Not reported
Additional Code 3:	Not reported

Map ID
Direction
Distance
Elevation

MAP FINDINGS

Site

Database(s)

EDR ID Number
EPA ID Number

VALVOLINE INSTANT OIL CHANGE GN0096 (Continued)

S117310338

Additional Code 4:	Not reported
Additional Code 5:	Not reported
Shipment Date:	20170602
Creation Date:	5/17/2018 18:30:51
Receipt Date:	20170613
Manifest ID:	017448309JJK
Trans EPA ID:	CAD028277036
Trans Name:	ASBURY ENVIRONMENTAL SERVICES
Trans 2 EPA ID:	Not reported
Trans 2 Name:	Not reported
TSDF EPA ID:	CAD097030993
Trans Name:	US ECOLOGY VERNON INC
TSDF Alt EPA ID:	Not reported
TSDF Alt Name:	Not reported
Waste Code Description:	352 - Other organic solids
RCRA Code:	Not reported
Meth Code:	H141 - Storage, Bulking, And/Or Transfer Off Site--No Treatment/Reovery (H010-H129) Or (H131-H135)
Quantity Tons:	0.1
Waste Quantity:	200
Quantity Unit:	P
Additional Code 1:	Not reported
Additional Code 2:	Not reported
Additional Code 3:	Not reported
Additional Code 4:	Not reported
Additional Code 5:	Not reported
Shipment Date:	20170418
Creation Date:	5/9/2018 18:31:26
Receipt Date:	20170425
Manifest ID:	016756655JJK
Trans EPA ID:	CAD028277036
Trans Name:	ASBURY ENVIRONMENTAL SERVICES
Trans 2 EPA ID:	Not reported
Trans 2 Name:	Not reported
TSDF EPA ID:	CAD097030993
Trans Name:	US ECOLOGY VERNON INC
TSDF Alt EPA ID:	Not reported
TSDF Alt Name:	Not reported
Waste Code Description:	352 - Other organic solids
RCRA Code:	Not reported
Meth Code:	H141 - Storage, Bulking, And/Or Transfer Off Site--No Treatment/Reovery (H010-H129) Or (H131-H135)
Quantity Tons:	0.075
Waste Quantity:	150
Quantity Unit:	P
Additional Code 1:	Not reported
Additional Code 2:	Not reported
Additional Code 3:	Not reported
Additional Code 4:	Not reported
Additional Code 5:	Not reported
Shipment Date:	20170322
Creation Date:	5/25/2017 18:31:11
Receipt Date:	20170330
Manifest ID:	016857897JJK

Map ID
Direction
Distance
Elevation

MAP FINDINGS

Site

Database(s)

EDR ID Number
EPA ID Number

VALVOLINE INSTANT OIL CHANGE GN0096 (Continued)

S117310338

Trans EPA ID: CAD028277036
Trans Name: ASBURY ENVIRONMENTAL SERVICES
Trans 2 EPA ID: Not reported
Trans 2 Name: Not reported
TSDF EPA ID: CAD097030993
Trans Name: US ECOLOGY VERNON INC
TSDF Alt EPA ID: Not reported
TSDF Alt Name: Not reported
Waste Code Description: 352 - Other organic solids
RCRA Code: Not reported
Meth Code: H141 - Storage, Bulking, And/Or Transfer Off Site--No Treatment/Reovery (H010-H129) Or (H131-H135)

Quantity Tons: 0.1
Waste Quantity: 200
Quantity Unit: P
Additional Code 1: Not reported
Additional Code 2: Not reported
Additional Code 3: Not reported
Additional Code 4: Not reported
Additional Code 5: Not reported

Shipment Date: 20170131
Creation Date: 3/28/2017 18:30:35
Receipt Date: 20170206
Manifest ID: 010860174JJK
Trans EPA ID: CAD028277036
Trans Name: ASBURY ENVIRONMENTAL SERVICES
Trans 2 EPA ID: Not reported
Trans 2 Name: Not reported
TSDF EPA ID: CAD097030993
Trans Name: US ECOLOGY VERNON INC
TSDF Alt EPA ID: Not reported
TSDF Alt Name: Not reported
Waste Code Description: 352 - Other organic solids
RCRA Code: Not reported
Meth Code: H141 - Storage, Bulking, And/Or Transfer Off Site--No Treatment/Reovery (H010-H129) Or (H131-H135)

Quantity Tons: 0.1
Waste Quantity: 200
Quantity Unit: P
Additional Code 1: Not reported
Additional Code 2: Not reported
Additional Code 3: Not reported
Additional Code 4: Not reported
Additional Code 5: Not reported

CERS:

Name: VALVOLINE INSTANT OIL CHANGE GN0096
Address: 29295 CENTRAL AVE
City,State,Zip: LAKE ELSINORE, CA 92532
Site ID: 165811
CERS ID: 10173947
CERS Description: Chemical Storage Facilities

Violations:

Site ID: 165811
Site Name: Valvoline Instant Oil Change GN0096

Map ID
Direction
Distance
Elevation

MAP FINDINGS

Site

Database(s)

EDR ID Number
EPA ID Number

VALVOLINE INSTANT OIL CHANGE GN0096 (Continued)

S117310338

Violation Date: 07-23-2015
Citation: 22 CCR 15 66265.14 - California Code of Regulations, Title 22, Chapter 15, Section(s) 66265.14
Violation Description: Failure to provide either a posted sign stating "Danger Hazardous Waste Area - Keep Out" or to provide one of the following means of security to the active hazardous waste portion of the facility: (1) A 24-hour surveillance system (e.g., television monitoring or surveillance by guards or facility personnel) which continuously monitors and controls entry; or (2)(A) An artificial or natural barrier (e.g., a fence in good repair or a fence combined with a cliff), which completely surrounds area; and (B) A means to control entry, at all times, through the gates or other entrances (e.g., an attendant, television monitors, locked entrance, or controlled roadway access to the facility).
Violation Notes: Returned to compliance on 08/27/2015.
Violation Division: Riverside County Department of Env Health
Violation Program: HW
Violation Source: CERS,

Site ID: 165811
Site Name: Valvoline Instant Oil Change GN0096
Violation Date: 05-09-2018
Citation: HSC 6.67 25270.4.5 (a) - California Health and Safety Code, Chapter 6.67, Section(s) 25270.4.5 (a)
Violation Description: Failure to amend the SPCC Plan within 6 months: 1. When the facility has had a change in design, construction, operation, or maintenance which affects the facility's discharge potential. AND/OR 2. To include more effective proven technology at the time of the 5-year SPCC Plan review and evaluation.
Violation Notes: Returned to compliance on 08/09/2018.
Violation Division: Riverside County Department of Env Health
Violation Program: APSA
Violation Source: CERS,

Site ID: 165811
Site Name: Valvoline Instant Oil Change GN0096
Violation Date: 07-23-2015
Citation: 22 CCR 12 66262.34(f) - California Code of Regulations, Title 22, Chapter 12, Section(s) 66262.34(f)
Violation Description: Failure to properly label hazardous waste accumulation containers with the following requirements: "Hazardous Waste", name and address of the generator, physical and chemical characteristics of the Hazardous Waste, and starting accumulation date.
Violation Notes: Returned to compliance on 08/27/2015.
Violation Division: Riverside County Department of Env Health
Violation Program: HW
Violation Source: CERS,

Site ID: 165811
Site Name: Valvoline Instant Oil Change GN0096
Violation Date: 07-23-2015
Citation: 22 CCR 15 66265.196 - California Code of Regulations, Title 22, Chapter 15, Section(s) 66265.196
Violation Description: Failure to properly respond to a spill/leak with the following requirements: a) General emergency procedures as required in section 66265.56. b) Cessation of use; prevention of flow or addition of wastes into the tank system or secondary containment system and

Map ID
Direction
Distance
Elevation

MAP FINDINGS

Site

Database(s)

EDR ID Number
EPA ID Number

VALVOLINE INSTANT OIL CHANGE GN0096 (Continued)

S117310338

inspect the system to determine the cause of the release. c) Removal of waste from tank system or secondary containment system: 1) If the release was from the tank system, the owner or operator shall, within 24 hours after detection of the leak or, if the owner or operator demonstrates that that is not possible, at the earliest practicable time remove as much of the waste as is necessary to prevent further release of hazardous waste to the environment and to allow inspection and repair of the tank system to be performed. 2) If the release was to a secondary containment system, all released materials shall be removed within 24 hours or in as timely a manner as is possible to prevent harm to human health and the environment. d) The owner or operator shall immediately conduct a visual inspection of the release and, based upon that inspection: 1) Prevent further migration of the leak or spill to soils or surface water; and 2) Remove, and properly dispose of, any visible contamination of the soil or surface water. e) Notifications, reports; 1) Any release to the environment, except as provided in subsection e)2) of this section, shall be reported within 24 hours of detection. 2) A leak or spill of hazardous waste is exempted from the requirements of subsection (e) of this section, but is not exempted from the requirements of section 66265.56, if it is: A) less than or equal to a quantity of one (1) pound, and B) Immediately contained and cleaned-up. 3) Within 30 days of detection of a release to the environment, a report containing the following information shall be submitted: A) Likely route of migration of the release; B) Characteristics of the surrounding soil (soil composition, geology, hydrogeology, climate); C) Results of any monitoring or sampling conducted

Violation Notes: Returned to compliance on 08/27/2015.
Violation Division: Riverside County Department of Env Health
Violation Program: HW
Violation Source: CERS,

Site ID: 165811
Site Name: Valvoline Instant Oil Change GN0096
Violation Date: 07-23-2015
Citation: 40 CFR 1 265.174 - U.S. Code of Federal Regulations, Title 40, Chapter 1, Section(s) 265.174

Violation Description: Failure to inspect hazardous waste storage areas at least weekly.

Violation Notes: Returned to compliance on 08/27/2015.
Violation Division: Riverside County Department of Env Health
Violation Program: HW
Violation Source: CERS,

Site ID: 165811
Site Name: Valvoline Instant Oil Change GN0096
Violation Date: 07-23-2015
Citation: 22 CCR 15 66265.31 - California Code of Regulations, Title 22, Chapter 15, Section(s) 66265.31

Violation Description: Failure to maintain and operate the facility to minimize the possibility of a fire, explosion, or any unplanned sudden or non-sudden release of hazardous waste or hazardous waste constituents to the air, soil, or surface water which could threaten human health or the environment.

Violation Notes: Returned to compliance on 08/27/2015.
Violation Division: Riverside County Department of Env Health
Violation Program: HW
Violation Source: CERS,

Map ID
Direction
Distance
Elevation

MAP FINDINGS

Site

Database(s)

EDR ID Number
EPA ID Number

VALVOLINE INSTANT OIL CHANGE GN0096 (Continued)

S117310338

Evaluation:

Eval General Type: Compliance Evaluation Inspection
Eval Date: 03-31-2021
Violations Found: No
Eval Type: Routine done by local agency
Eval Notes: Not reported
Eval Division: Riverside County Department of Env Health
Eval Program: APSA
Eval Source: CERS,

Eval General Type: Compliance Evaluation Inspection
Eval Date: 05-09-2018
Violations Found: No
Eval Type: Routine done by local agency
Eval Notes: Not reported
Eval Division: Riverside County Department of Env Health
Eval Program: HMRRP
Eval Source: CERS,

Eval General Type: Compliance Evaluation Inspection
Eval Date: 05-09-2018
Violations Found: No
Eval Type: Routine done by local agency
Eval Notes: Not reported
Eval Division: Riverside County Department of Env Health
Eval Program: HW
Eval Source: CERS,

Eval General Type: Other/Unknown
Eval Date: 07-26-2018
Violations Found: No
Eval Type: Other, not routine, done by local agency
Eval Notes: Not reported
Eval Division: Riverside County Department of Env Health
Eval Program: APSA
Eval Source: CERS,

Eval General Type: Other/Unknown
Eval Date: 08-25-2015
Violations Found: No
Eval Type: Other, not routine, done by local agency
Eval Notes: Not reported
Eval Division: Riverside County Department of Env Health
Eval Program: HW
Eval Source: CERS,

Eval General Type: Compliance Evaluation Inspection
Eval Date: 03-31-2021
Violations Found: No
Eval Type: Routine done by local agency
Eval Notes: Not reported
Eval Division: Riverside County Department of Env Health
Eval Program: HMRRP
Eval Source: CERS,

Eval General Type: Compliance Evaluation Inspection
Eval Date: 05-09-2018

Map ID
Direction
Distance
Elevation

MAP FINDINGS

Site

Database(s)

EDR ID Number
EPA ID Number

VALVOLINE INSTANT OIL CHANGE GN0096 (Continued)

S117310338

Violations Found: Yes
Eval Type: Routine done by local agency
Eval Notes: Not reported
Eval Division: Riverside County Department of Env Health
Eval Program: APSA
Eval Source: CERS,

Eval General Type: Compliance Evaluation Inspection
Eval Date: 07-23-2015
Violations Found: No
Eval Type: Routine done by local agency
Eval Notes: Not reported
Eval Division: Riverside County Department of Env Health
Eval Program: HMRRP
Eval Source: CERS,

Eval General Type: Compliance Evaluation Inspection
Eval Date: 07-23-2015
Violations Found: Yes
Eval Type: Routine done by local agency
Eval Notes: Not reported
Eval Division: Riverside County Department of Env Health
Eval Program: HW
Eval Source: CERS,

Eval General Type: Compliance Evaluation Inspection
Eval Date: 03-31-2021
Violations Found: No
Eval Type: Routine done by local agency
Eval Notes: Not reported
Eval Division: Riverside County Department of Env Health
Eval Program: HW
Eval Source: CERS,

Eval General Type: Compliance Evaluation Inspection
Eval Date: 07-23-2015
Violations Found: No
Eval Type: Routine done by local agency
Eval Notes: Not reported
Eval Division: Riverside County Department of Env Health
Eval Program: APSA
Eval Source: CERS,

Enforcement Action:
Site ID: 165811
Site Name: Valvoline Instant Oil Change GN0096
Site Address: 29295 CENTRAL AVE
Site City: LAKE ELSINORE
Site Zip: 92532
Enf Action Date: 07-23-2015
Enf Action Type: Notice of Violation (Unified Program)
Enf Action Description: Notice of Violation Issued by the Inspector at the Time of Inspection
Enf Action Notes: Not reported
Enf Action Division: Riverside County Department of Env Health
Enf Action Program: HW
Enf Action Source: CERS,

Map ID
Direction
Distance
Elevation

MAP FINDINGS

Site

Database(s)

EDR ID Number
EPA ID Number

VALVOLINE INSTANT OIL CHANGE GN0096 (Continued)

S117310338

Coordinates:

Site ID: 165811
Facility Name: Valvoline Instant Oil Change GN0096
Env Int Type Code: HWG
Program ID: 10173947
Coord Name: Not reported
Ref Point Type Desc: Center of a facility or station.,
Latitude: 33.694050
Longitude: -117.336320

Affiliation:

Affiliation Type Desc: Document Preparer
Entity Name: Keith Rondeau
Entity Title: Not reported
Affiliation Address: Not reported
Affiliation City: Not reported
Affiliation State: Not reported
Affiliation Country: Not reported
Affiliation Zip: Not reported
Affiliation Phone: ,

Affiliation Type Desc: Facility Mailing Address
Entity Name: Mailing Address
Entity Title: Not reported
Affiliation Address: 17802 Sky Park Circle Ste 104
Affiliation City: Irvine
Affiliation State: CA
Affiliation Country: Not reported
Affiliation Zip: 92614-6405
Affiliation Phone: ,

Affiliation Type Desc: Identification Signer
Entity Name: Keith Rondeau
Entity Title: Asset Protection and EH&S Manager
Affiliation Address: Not reported
Affiliation City: Not reported
Affiliation State: Not reported
Affiliation Country: Not reported
Affiliation Zip: Not reported
Affiliation Phone: ,

Affiliation Type Desc: Legal Owner
Entity Name: Henley Pacific LA LLC
Entity Title: Not reported
Affiliation Address: 54 Jaconnet Street Ste 100
Affiliation City: Newton Highlands
Affiliation State: MA
Affiliation Country: United States
Affiliation Zip: 02461
Affiliation Phone: (617) 243-0404,

Affiliation Type Desc: Property Owner
Entity Name: Lake Elsinore MarketPlace, LLC
Entity Title: Not reported
Affiliation Address: 127 Lomas Santa Fe, Solana Beach
Affiliation City: Solana Beach

Map ID
Direction
Distance
Elevation

MAP FINDINGS

Site

Database(s)

EDR ID Number
EPA ID Number

VALVOLINE INSTANT OIL CHANGE GN0096 (Continued)

S117310338

Affiliation State: CA
Affiliation Country: United States
Affiliation Zip: 92075
Affiliation Phone: (888) 946-1666,

Affiliation Type Desc: Parent Corporation
Entity Name: Henley Pacific LA LLC dba Valvoline Instant Oil Change
Entity Title: Not reported
Affiliation Address: Not reported
Affiliation City: Not reported
Affiliation State: Not reported
Affiliation Country: Not reported
Affiliation Zip: Not reported
Affiliation Phone: ,

Affiliation Type Desc: CUPA District
Entity Name: Riverside Cnty Env Health
Entity Title: Not reported
Affiliation Address: 4065 County Circle Drive, Room 104
Affiliation City: Riverside
Affiliation State: CA
Affiliation Country: Not reported
Affiliation Zip: 92503
Affiliation Phone: (951) 358-5055,

Affiliation Type Desc: Environmental Contact
Entity Name: Keith Rondeau
Entity Title: Not reported
Affiliation Address: 54 Jaconnet Street Ste 100
Affiliation City: Newton
Affiliation State: MA
Affiliation Country: Not reported
Affiliation Zip: 02461
Affiliation Phone: ,

Affiliation Type Desc: Operator
Entity Name: Henley Pacific LA LLC
Entity Title: Not reported
Affiliation Address: Not reported
Affiliation City: Not reported
Affiliation State: Not reported
Affiliation Country: Not reported
Affiliation Zip: Not reported
Affiliation Phone: (617) 243-0404,

HWTS:

Name: VALVOLINE INSTANT OIL CHANGE GN0096
Address: 29295 CENTRAL AVE
Address 2: Not reported
City,State,Zip: LAKE ELSINORE, CA 925322240
EPA ID: CAL000370653
Inactive Date: Not reported
Create Date: 01/09/2012
Last Act Date: 07/24/2020
Mailing Name: Not reported
Mailing Address: 17802 SKY PARK CIRCLE STE 104

Map ID
Direction
Distance
Elevation

MAP FINDINGS

Site

Database(s)

EDR ID Number
EPA ID Number

VALVOLINE INSTANT OIL CHANGE GN0096 (Continued)

S117310338

Mailing Address 2: Not reported
Mailing City,State,Zip: IRVINE, CA 926140000
Owner Name: HENLEY PACIFIC LA LLC
Owner Address: 54 JACONNET ST STE 100
Owner Address 2: Not reported
Owner City,State,Zip: NEWTON HIGHLANDS, MA 024611956
Contact Name: JOSE HERRERA
Contact Address: 17802 SKY PARK CIRCLE STE 104
Contact Address 2: Not reported
City,State,Zip: IRVINE, CA 92614

NAICS:
EPA ID: CAL000370653
Create Date: 2012-01-09 11:57:08.490
NAICS Code: 811198
NAICS Description: All Other Automotive Repair and Maintenance
Issued EPA ID Date: 2012-01-09 11:57:08.49000
Inactive Date: Not reported
Facility Name: VALVOLINE INSTANT OIL CHANGE GN0096
Facility Address: 29295 CENTRAL AVE
Facility Address 2: Not reported
Facility City: LAKE ELSINORE
Facility County: Not reported
Facility State: CA
Facility Zip: 925322240

F27
SW
1/8-1/4
0.177 mi.
933 ft.

EXXONMOBIL OIL CORP NO 10626
29300 CENTRAL
LAKE ELSINORE, CA 92530

RCRA-SQG **1007200115**
FINDS **CAL000055772**
ECHO

Site 1 of 13 in cluster F

Relative:
Lower

Actual:
1304 ft.

RCRA-SQG:
Date Form Received by Agency: 20040307
Handler Name: EXXONMOBIL OIL CORP NO 10626
Handler Address: 29300 CENTRAL
Handler City,State,Zip: LAKE ELSINORE, CA 92530
EPA ID: CAL000055772
Contact Name: JOHN HOOVER
Contact Address: Not reported
Contact City,State,Zip: Not reported
Contact Telephone: 800-253-8054
Contact Fax: Not reported
Contact Email: Not reported
Contact Title: Not reported
EPA Region: 09
Land Type: Private
Federal Waste Generator Description: Small Quantity Generator
Non-Notifier: Not reported
Biennial Report Cycle: Not reported
Accessibility: Not reported
Active Site Indicator: Handler Activities
State District Owner: Not reported
State District: Not reported
Mailing Address: 12265 W BAYAUD AVE
Mailing City,State,Zip: LAKEWOOD, CO 80228
Owner Name: EXXONMOBIL OIL CORP

Map ID
Direction
Distance
Elevation

MAP FINDINGS

Site

Database(s)

EDR ID Number
EPA ID Number

EXXONMOBIL OIL CORP NO 10626 (Continued)

1007200115

Owner Type:	Private
Operator Name:	EXXONMOBIL OIL CORP
Operator Type:	Private
Short-Term Generator Activity:	No
Importer Activity:	No
Mixed Waste Generator:	No
Transporter Activity:	No
Transfer Facility Activity:	No
Recycler Activity with Storage:	No
Small Quantity On-Site Burner Exemption:	No
Smelting Melting and Refining Furnace Exemption:	No
Underground Injection Control:	No
Off-Site Waste Receipt:	No
Universal Waste Indicator:	No
Universal Waste Destination Facility:	No
Federal Universal Waste:	No
Active Site Fed-Reg Treatment Storage and Disposal Facility:	Not reported
Active Site Converter Treatment storage and Disposal Facility:	Not reported
Active Site State-Reg Treatment Storage and Disposal Facility:	Not reported
Active Site State-Reg Handler:	---
Federal Facility Indicator:	Not reported
Hazardous Secondary Material Indicator:	N
Sub-Part K Indicator:	Not reported
Commercial TSD Indicator:	No
Treatment Storage and Disposal Type:	Not reported
2018 GPRA Permit Baseline:	Not on the Baseline
2018 GPRA Renewals Baseline:	Not on the Baseline
Permit Renewals Workload Universe:	Not reported
Permit Workload Universe:	Not reported
Permit Progress Universe:	Not reported
Post-Closure Workload Universe:	Not reported
Closure Workload Universe:	Not reported
202 GPRA Corrective Action Baseline:	No
Corrective Action Workload Universe:	No
Subject to Corrective Action Universe:	No
Non-TSDFs Where RCRA CA has Been Imposed Universe:	No
TSDFs Potentially Subject to CA Under 3004 (u)/(v) Universe:	No
TSDFs Only Subject to CA under Discretionary Auth Universe:	No
Corrective Action Priority Ranking:	No NCAPS ranking
Environmental Control Indicator:	No
Institutional Control Indicator:	No
Human Exposure Controls Indicator:	N/A
Groundwater Controls Indicator:	N/A
Operating TSDF Universe:	Not reported
Full Enforcement Universe:	Not reported
Significant Non-Complier Universe:	No
Unaddressed Significant Non-Complier Universe:	No
Addressed Significant Non-Complier Universe:	No
Significant Non-Complier With a Compliance Schedule Universe:	No
Financial Assurance Required:	Not reported
Handler Date of Last Change:	20060905
Recognized Trader-Importer:	No
Recognized Trader-Exporter:	No
Importer of Spent Lead Acid Batteries:	No
Exporter of Spent Lead Acid Batteries:	No
Recycler Activity Without Storage:	No
Manifest Broker:	No

Map ID
Direction
Distance
Elevation

MAP FINDINGS

Site

Database(s)

EDR ID Number
EPA ID Number

EXXONMOBIL OIL CORP NO 10626 (Continued)

1007200115

Sub-Part P Indicator: No

Biennial: List of Years

Year: 2003

[Click Here for Biennial Reporting System Data:](#)

Year: 2001

[Click Here for Biennial Reporting System Data:](#)

Hazardous Waste Summary:

Waste Code: D001
Waste Description: IGNITABLE WASTE

Handler - Owner Operator:

Owner/Operator Indicator:	Owner
Owner/Operator Name:	EXXONMOBIL OIL CORP.
Legal Status:	Private
Date Became Current:	20020531
Date Ended Current:	Not reported
Owner/Operator Address:	Not reported
Owner/Operator City,State,Zip:	Not reported
Owner/Operator Telephone:	Not reported
Owner/Operator Telephone Ext:	Not reported
Owner/Operator Fax:	Not reported
Owner/Operator Email:	Not reported

Owner/Operator Indicator:	Owner
Owner/Operator Name:	EXXONMOBIL OIL CORP
Legal Status:	Private
Date Became Current:	19881026
Date Ended Current:	Not reported
Owner/Operator Address:	3225 GALLOWS RD
Owner/Operator City,State,Zip:	FAIRFAX, VA 22937-0001
Owner/Operator Telephone:	Not reported
Owner/Operator Telephone Ext:	Not reported
Owner/Operator Fax:	Not reported
Owner/Operator Email:	Not reported

Owner/Operator Indicator:	Operator
Owner/Operator Name:	EXXONMOBIL OIL CORP
Legal Status:	Private
Date Became Current:	19881026
Date Ended Current:	Not reported
Owner/Operator Address:	Not reported
Owner/Operator City,State,Zip:	Not reported
Owner/Operator Telephone:	Not reported
Owner/Operator Telephone Ext:	Not reported
Owner/Operator Fax:	Not reported
Owner/Operator Email:	Not reported

Owner/Operator Indicator:	Operator
Owner/Operator Name:	EXXONMOBIL OIL CORP
Legal Status:	Private
Date Became Current:	19881026
Date Ended Current:	Not reported

Map ID
Direction
Distance
Elevation

MAP FINDINGS

Site

Database(s)

EDR ID Number
EPA ID Number

EXXONMOBIL OIL CORP NO 10626 (Continued)

1007200115

Owner/Operator Address:	Not reported
Owner/Operator City,State,Zip:	Not reported
Owner/Operator Telephone:	Not reported
Owner/Operator Telephone Ext:	Not reported
Owner/Operator Fax:	Not reported
Owner/Operator Email:	Not reported
Owner/Operator Indicator:	Owner
Owner/Operator Name:	EXXONMOBIL OIL CORP
Legal Status:	Private
Date Became Current:	19881026
Date Ended Current:	Not reported
Owner/Operator Address:	3225 GALLOWES RD
Owner/Operator City,State,Zip:	FAIRFAX, VA 22937-0001
Owner/Operator Telephone:	Not reported
Owner/Operator Telephone Ext:	Not reported
Owner/Operator Fax:	Not reported
Owner/Operator Email:	Not reported

Historic Generators:

Receive Date:	20040307
Handler Name:	EXXONMOBIL OIL CORP NO 10626
Federal Waste Generator Description:	Small Quantity Generator
State District Owner:	Not reported
Large Quantity Handler of Universal Waste:	No
Recognized Trader Importer:	No
Recognized Trader Exporter:	No
Spent Lead Acid Battery Importer:	No
Spent Lead Acid Battery Exporter:	No
Current Record:	Yes
Non Storage Recycler Activity:	Not reported
Electronic Manifest Broker:	Not reported

Receive Date:	20020228
Handler Name:	EXXONMOBIL OIL CORP.
Federal Waste Generator Description:	Large Quantity Generator
State District Owner:	Not reported
Large Quantity Handler of Universal Waste:	No
Recognized Trader Importer:	No
Recognized Trader Exporter:	No
Spent Lead Acid Battery Importer:	No
Spent Lead Acid Battery Exporter:	No
Current Record:	No
Non Storage Recycler Activity:	Not reported
Electronic Manifest Broker:	Not reported

Receive Date:	20040307
Handler Name:	EXXONMOBIL OIL CORP NO 10626
Federal Waste Generator Description:	Large Quantity Generator
State District Owner:	Not reported
Large Quantity Handler of Universal Waste:	No
Recognized Trader Importer:	No
Recognized Trader Exporter:	No
Spent Lead Acid Battery Importer:	No
Spent Lead Acid Battery Exporter:	No
Current Record:	No
Non Storage Recycler Activity:	Not reported

Map ID
Direction
Distance
Elevation

MAP FINDINGS

Site

Database(s)

EDR ID Number
EPA ID Number

EXXONMOBIL OIL CORP NO 10626 (Continued)

1007200115

Electronic Manifest Broker: Not reported

List of NAICS Codes and Descriptions:

NAICS Code: 44711
NAICS Description: GASOLINE STATIONS WITH CONVENIENCE STORES

Facility Has Received Notices of Violation:

Found Violation: Yes
Agency Which Determined Violation: State
Violation Short Description: Generators - General
Date Violation was Determined: 20041101
Actual Return to Compliance Date: 20041101
Return to Compliance Qualifier: Observed
Violation Responsible Agency: State
Scheduled Compliance Date: Not reported
Enforcement Identifier: 501
Date of Enforcement Action: 20041101
Enforcement Responsible Agency: State
Enforcement Docket Number: Not reported
Enforcement Attorney: Not reported
Corrective Action Component: No
Appeal Initiated Date: Not reported
Appeal Resolution Date: Not reported
Disposition Status Date: Not reported
Disposition Status: Not reported
Disposition Status Description: Not reported
Consent/Final Order Sequence Number: Not reported
Consent/Final Order Respondent Name: Not reported
Consent/Final Order Lead Agency: Not reported
Enforcement Type: WRITTEN INFORMAL
Enforcement Responsible Person: Not reported
Enforcement Responsible Sub-Organization: Not reported
SEP Sequence Number: Not reported
SEP Expenditure Amount: Not reported
SEP Scheduled Completion Date: Not reported
SEP Actual Date: Not reported
SEP Defaulted Date: Not reported
SEP Type: Not reported
SEP Type Description: Not reported
Proposed Amount: Not reported
Final Monetary Amount: Not reported
Paid Amount: Not reported
Final Count: Not reported
Final Amount: Not reported

Found Violation: No
Agency Which Determined Violation: Not reported
Violation Short Description: Not reported
Date Violation was Determined: Not reported
Actual Return to Compliance Date: Not reported
Return to Compliance Qualifier: Not reported
Violation Responsible Agency: Not reported
Scheduled Compliance Date: Not reported
Enforcement Identifier: Not reported
Date of Enforcement Action: Not reported
Enforcement Responsible Agency: Not reported

Map ID
Direction
Distance
Elevation

MAP FINDINGS

Site

Database(s)

EDR ID Number
EPA ID Number

EXXONMOBIL OIL CORP NO 10626 (Continued)

1007200115

Enforcement Docket Number:	Not reported
Enforcement Attorney:	Not reported
Corrective Action Component:	Not reported
Appeal Initiated Date:	Not reported
Appeal Resolution Date:	Not reported
Disposition Status Date:	Not reported
Disposition Status:	Not reported
Disposition Status Description:	Not reported
Consent/Final Order Sequence Number:	Not reported
Consent/Final Order Respondent Name:	Not reported
Consent/Final Order Lead Agency:	Not reported
Enforcement Type:	Not reported
Enforcement Responsible Person:	Not reported
Enforcement Responsible Sub-Organization:	Not reported
SEP Sequence Number:	Not reported
SEP Expenditure Amount:	Not reported
SEP Scheduled Completion Date:	Not reported
SEP Actual Date:	Not reported
SEP Defaulted Date:	Not reported
SEP Type:	Not reported
SEP Type Description:	Not reported
Proposed Amount:	Not reported
Final Monetary Amount:	Not reported
Paid Amount:	Not reported
Final Count:	Not reported
Final Amount:	Not reported

Evaluation Action Summary:

Evaluation Date:	20041101
Evaluation Responsible Agency:	State Contractor/Grantee
Found Violation:	Yes
Evaluation Type Description:	COMPLIANCE EVALUATION INSPECTION ON-SITE
Evaluation Responsible Person Identifier:	Not reported
Evaluation Responsible Sub-Organization:	Not reported
Actual Return to Compliance Date:	20041101
Scheduled Compliance Date:	Not reported
Date of Request:	Not reported
Date Response Received:	Not reported
Request Agency:	Not reported
Former Citation:	Not reported

Evaluation Date:	20040915
Evaluation Responsible Agency:	State Contractor/Grantee
Found Violation:	No
Evaluation Type Description:	COMPLIANCE EVALUATION INSPECTION ON-SITE
Evaluation Responsible Person Identifier:	Not reported
Evaluation Responsible Sub-Organization:	Not reported
Actual Return to Compliance Date:	Not reported
Scheduled Compliance Date:	Not reported
Date of Request:	Not reported
Date Response Received:	Not reported
Request Agency:	Not reported
Former Citation:	Not reported

FINDS:

Map ID
Direction
Distance
Elevation

MAP FINDINGS

Site

Database(s)

EDR ID Number
EPA ID Number

EXXONMOBIL OIL CORP NO 10626 (Continued)

1007200115

Registry ID: 110057116605

Click Here:

Environmental Interest/Information System:

RCRAInfo is a national information system that supports the Resource Conservation and Recovery Act (RCRA) program through the tracking of events and activities related to facilities that generate, transport, and treat, store, or dispose of hazardous waste. RCRAInfo allows RCRA program staff to track the notification, permit, compliance, and corrective action activities required under RCRA.
STATE MASTER

[Click this hyperlink](#) while viewing on your computer to access additional FINDS: detail in the EDR Site Report.

ECHO:

Envid: 1007200115
Registry ID: 110057116605
DFR URL: <http://echo.epa.gov/detailed-facility-report?fid=110057116605>
Name: CIRCLE K STORE #2709427
Address: 29300 CENTRAL AVE
City,State,Zip: LAKE ELSINORE, CA 92532

**F28
SW
1/8-1/4
0.177 mi.
933 ft.**

**MOBIL #18-AAH
29300 CENTRAL AVENUE
LAKE ELSINORE, CA 92532**

Site 2 of 13 in cluster F

**LUST S107449579
CHMIRS N/A
Cortese
CERS**

**Relative:
Lower**

**Actual:
1304 ft.**

LUST:

Name: MOBIL #18-AAH
Address: 29300 CENTRAL AVENUE
City,State,Zip: LAKE ELSINORE, CA 92532
Lead Agency: RIVERSIDE COUNTY LOP
Case Type: LUST Cleanup Site
Geo Track: http://geotracker.waterboards.ca.gov/profile_report.asp?global_id=T0606510037
Global Id: T0606510037
Latitude: 33.6933476678398
Longitude: -117.335773408413
Status: Completed - Case Closed
Status Date: 01/13/2011
Case Worker: Not reported
RB Case Number: Not reported
Local Agency: Not reported
File Location: Local Agency Warehouse
Local Case Number: 200118158
Potential Media Affect: Aquifer used for drinking water supply
Potential Contaminants of Concern: Gasoline
Site History: ***Data prior to 2005 does not appear in GeoTracker. Consult agency file for all site data*** On November 29, 2001, 11 soil samples were taken beneath the dispensers and product lines for a fuel system upgrade. Up to 7.9 ppm TPH and 230 ppb MTBE was detected. The site was placed into LOP. On April 2, 2002, 4 borings were drilled to 40. Up to 740 ppb MTBE (35) was detected in the soil. In mid-December 2002, three groundwater wells were installed. The wells were screened from 25 to 55. Up to 1200 ppb MTBE (30) and 600 ppb TBA (40) were detected in the soil. On Nov. 17 and 18, 2003, four additional wells were installed. The wells were screened from 23-53, 18-48, and 20-50.

Map ID
Direction
Distance
Elevation

MAP FINDINGS

Site

Database(s)

EDR ID Number
EPA ID Number

MOBIL #18-AAH (Continued)

S107449579

Up to 16000 ppb MTBE (30 and 35) and 19000 ppb TBA (20) were detected in the soil. 3 additional wells were installed January 28 and 29, 2004. The wells were screened from 20-50 and 25-50. Up to 3500 ppb MTBE (25) and 1900 ppb TBA (40) were detected in the soil. One final well was installed September 2004. No oxygenates were detected in the oil except for one hit of DIPE at 0.022J at 35. Dual Phase Vacuum Extraction was operated on site using 6 wells from October 13, 2005 to June 12, 2006 running one month a quarter. The system operated 1981 hours and removed 31751 gallons of water 725 pounds of VOCs and 85 pounds of TPHg. TPHg vapor influent went from 96 ppmv to <10 ppmv. MTBE went from 37 to 0.68 ppmv. Four confirmation borings were drilled to 40 November 5, 2007 and sampled every 5. All constituents were ND except for MTBE which had two hits of 2.3J and 2.7J ppb. The groundwater was sampled from January 2, 2003 until November 14, 2007. TPHg decreased from 12500 ppb to <100 ppb. Benzene decreased from 29 ppb to <0.5 ppb and has not been detected above 1 ppb since November 2005. MTBE decreased from 12000 ppb to 1.4 ppb. TBA decreased from 135000 ppb to <10 ppb. 1/13/2011 Closure/no further action letter issued by RCDEH.

LUST:

Global Id: T0606510037
Contact Type: Regional Board Caseworker
Contact Name: ROSE SCOTT
Organization Name: SANTA ANA RWQCB (REGION 8)
Address: 3737 MAIN STREET, SUITE 500
City: RIVERSIDE
Email: rose.scott@waterboards.ca.gov
Phone Number: 9513206375

LUST:

Global Id: T0606510037
Action Type: ENFORCEMENT
Date: 07/30/2007
Action: File review

Global Id: T0606510037
Action Type: ENFORCEMENT
Date: 03/31/2005
Action: Staff Letter - #033105

Global Id: T0606510037
Action Type: ENFORCEMENT
Date: 04/01/2008
Action: File review

Global Id: T0606510037
Action Type: ENFORCEMENT
Date: 05/18/2007
Action: File review

Global Id: T0606510037
Action Type: ENFORCEMENT
Date: 10/05/2009
Action: Staff Letter - #Riv Co 100509

Global Id: T0606510037

Map ID
Direction
Distance
Elevation

MAP FINDINGS

Site

Database(s)

EDR ID Number
EPA ID Number

MOBIL #18-AAH (Continued)

S107449579

Action Type:	Other
Date:	12/13/2001
Action:	Leak Reported
Global Id:	T0606510037
Action Type:	ENFORCEMENT
Date:	10/19/2007
Action:	File review
Global Id:	T0606510037
Action Type:	ENFORCEMENT
Date:	12/11/2008
Action:	Staff Letter - #RCDEH121108
Global Id:	T0606510037
Action Type:	ENFORCEMENT
Date:	01/13/2011
Action:	Closure/No Further Action Letter - #RCDEH closure
Global Id:	T0606510037
Action Type:	ENFORCEMENT
Date:	08/07/2008
Action:	Staff Letter
Global Id:	T0606510037
Action Type:	ENFORCEMENT
Date:	07/25/2008
Action:	File review
Global Id:	T0606510037
Action Type:	ENFORCEMENT
Date:	10/14/2008
Action:	File review
Global Id:	T0606510037
Action Type:	ENFORCEMENT
Date:	08/13/2008
Action:	File review
Global Id:	T0606510037
Action Type:	ENFORCEMENT
Date:	11/12/2008
Action:	Staff Letter - #RCDEH111208
Global Id:	T0606510037
Action Type:	Other
Date:	11/25/2001
Action:	Leak Stopped
Global Id:	T0606510037
Action Type:	RESPONSE
Date:	10/15/2009
Action:	Monitoring Report - Quarterly
Global Id:	T0606510037
Action Type:	RESPONSE
Date:	01/15/2010

Map ID
Direction
Distance
Elevation

MAP FINDINGS

Site

Database(s)

EDR ID Number
EPA ID Number

MOBIL #18-AAH (Continued)

S107449579

Action:	Monitoring Report - Quarterly
Global Id:	T0606510037
Action Type:	RESPONSE
Date:	04/15/2010
Action:	Monitoring Report - Annually
Global Id:	T0606510037
Action Type:	RESPONSE
Date:	07/15/2010
Action:	Monitoring Report - Quarterly
Global Id:	T0606510037
Action Type:	RESPONSE
Date:	10/15/2010
Action:	Monitoring Report - Quarterly
Global Id:	T0606510037
Action Type:	ENFORCEMENT
Date:	01/16/2008
Action:	File review
Global Id:	T0606510037
Action Type:	ENFORCEMENT
Date:	04/26/2010
Action:	Staff Letter - #RCDEH 042610
Global Id:	T0606510037
Action Type:	ENFORCEMENT
Date:	10/06/2010
Action:	Staff Letter - #RCDEH 100610
Global Id:	T0606510037
Action Type:	ENFORCEMENT
Date:	01/15/2005
Action:	File review
Global Id:	T0606510037
Action Type:	Other
Date:	12/13/2001
Action:	Leak Discovery
Global Id:	T0606510037
Action Type:	RESPONSE
Date:	03/10/2009
Action:	Soil and Water Investigation Report
Global Id:	T0606510037
Action Type:	RESPONSE
Date:	12/12/2008
Action:	Other Workplan
Global Id:	T0606510037
Action Type:	RESPONSE
Date:	01/15/2010
Action:	Soil and Water Investigation Report

Map ID
Direction
Distance
Elevation

MAP FINDINGS

Site

Database(s)

EDR ID Number
EPA ID Number

MOBIL #18-AAH (Continued)

S107449579

Global Id:	T0606510037
Action Type:	ENFORCEMENT
Date:	04/15/2009
Action:	File review
Global Id:	T0606510037
Action Type:	ENFORCEMENT
Date:	07/31/2009
Action:	Staff Letter - #RCDEH073109
Global Id:	T0606510037
Action Type:	ENFORCEMENT
Date:	01/15/2009
Action:	File review
Global Id:	T0606510037
Action Type:	ENFORCEMENT
Date:	11/10/2009
Action:	File review
Global Id:	T0606510037
Action Type:	RESPONSE
Date:	07/15/2005
Action:	CAP/RAP - Other Report
Global Id:	T0606510037
Action Type:	RESPONSE
Date:	07/15/2007
Action:	Monitoring Report - Quarterly
Global Id:	T0606510037
Action Type:	RESPONSE
Date:	10/15/2007
Action:	Monitoring Report - Quarterly
Global Id:	T0606510037
Action Type:	RESPONSE
Date:	04/15/2007
Action:	Monitoring Report - Quarterly
Global Id:	T0606510037
Action Type:	RESPONSE
Date:	12/10/2010
Action:	Well Destruction Report
Global Id:	T0606510037
Action Type:	REMEDIATION
Date:	10/13/2005
Action:	In Situ Physical/Chemical Treatment (other than SVE)
LUST:	
Global Id:	T0606510037
Status:	Open - Case Begin Date
Status Date:	11/25/2001
Global Id:	T0606510037
Status:	Open - Site Assessment

Map ID
Direction
Distance
Elevation

MAP FINDINGS

Site

Database(s)

EDR ID Number
EPA ID Number

MOBIL #18-AAH (Continued)

S107449579

Status Date: 12/13/2001

Global Id: T0606510037
Status: Open - Site Assessment
Status Date: 02/15/2002

Global Id: T0606510037
Status: Open - Remediation
Status Date: 10/13/2005

Global Id: T0606510037
Status: Completed - Case Closed
Status Date: 01/13/2011

RIVERSIDE CO. LUST:

Name: MOBIL #18-AAH
Address: 29300 CENTRAL AVENUE
City,State,Zip: LAKE ELSINORE, CA
Region: RIVERSIDE
Facility ID: 200118158
Employee: Shurlow-LOP
Site Closed: Yes
Case Type: Drinking Water Aquifer affected
Facility Status: closed/action completed
Casetype Decode: An Aquifer used for Drinking Water supply has been contaminated.
Fstatus Decode: Closed/Action completed

CHMIRS:

Name: Not reported
Address: 29300 CENTRAL
City,State,Zip: LAKE ELSINORE, CA
OES Incident Number: 4-1685
OES notification: 03/28/2004
OES Date: Not reported
OES Time: Not reported
Date Completed: Not reported
Property Use: Not reported
Agency Id Number: Not reported
Agency Incident Number: Not reported
Time Notified: Not reported
Time Completed: Not reported
Surrounding Area: Not reported
Estimated Temperature: Not reported
Property Management: Not reported
More Than Two Substances Involved?: Not reported
Resp Agncy Personel # Of Decontaminated: Not reported
Responding Agency Personel # Of Injuries: Not reported
Responding Agency Personel # Of Fatalities: Not reported
Others Number Of Decontaminated: Not reported
Others Number Of Injuries: Not reported
Others Number Of Fatalities: Not reported
Vehicle Make/year: Not reported
Vehicle License Number: Not reported
Vehicle State: Not reported
Vehicle Id Number: Not reported

Map ID
Direction
Distance
Elevation

MAP FINDINGS

Site

Database(s)

EDR ID Number
EPA ID Number

MOBIL #18-AAH (Continued)

S107449579

CA DOT PUC/ICC Number:	Not reported
Company Name:	Not reported
Reporting Officer Name/ID:	Not reported
Report Date:	Not reported
Facility Telephone:	Not reported
Waterway Involved:	Not reported
Waterway:	Not reported
Spill Site:	Not reported
Cleanup By:	Fire Dept.
Containment:	Not reported
What Happened:	Not reported
Type:	Not reported
Measure:	Not reported
Other:	Not reported
Date/Time:	Not reported
Year:	2004
Agency:	Fuel Mgmt. Services (Veeder Root)
Incident Date:	3/28/2004 12:00:00 AM
Admin Agency:	Riverside County Environmental Health
Amount:	Not reported
Contained:	Yes
Site Type:	Service Station
E Date:	Not reported
Substance:	Gasoline
Gallons:	18
Unknown:	0
Substance #2:	Not reported
Substance #3:	Not reported
Evacuations:	0
Number of Injuries:	0
Number of Fatalities:	0
#1 Pipeline:	Not reported
#2 Pipeline:	Not reported
#3 Pipeline:	Not reported
#1 Vessel >= 300 Tons:	Not reported
#2 Vessel >= 300 Tons:	Not reported
#3 Vessel >= 300 Tons:	Not reported
Evacs:	Not reported
Injuries:	Not reported
Fatals:	Not reported
Comments:	Not reported
Description:	Customer's fuel tank leaked.
Name:	Not reported
Address:	29300 CENTRAL
City,State,Zip:	LAKE ELSINORE, CA 92532-2210
OES Incident Number:	5-5157
OES notification:	09/04/2005
OES Date:	Not reported
OES Time:	Not reported
Date Completed:	Not reported
Property Use:	Not reported
Agency Id Number:	Not reported
Agency Incident Number:	Not reported
Time Notified:	Not reported
Time Completed:	Not reported
Surrounding Area:	Not reported

Map ID
Direction
Distance
Elevation

MAP FINDINGS

Site

Database(s)

EDR ID Number
EPA ID Number

MOBIL #18-AAH (Continued)

S107449579

Estimated Temperature:	Not reported
Property Management:	Not reported
More Than Two Substances Involved?:	Not reported
Resp Agency Personel # Of Decontaminated:	Not reported
Responding Agency Personel # Of Injuries:	Not reported
Responding Agency Personel # Of Fatalities:	Not reported
Others Number Of Decontaminated:	Not reported
Others Number Of Injuries:	Not reported
Others Number Of Fatalities:	Not reported
Vehicle Make/year:	Not reported
Vehicle License Number:	Not reported
Vehicle State:	Not reported
Vehicle Id Number:	Not reported
CA DOT PUC/ICC Number:	Not reported
Company Name:	Not reported
Reporting Officer Name/ID:	Not reported
Report Date:	Not reported
Facility Telephone:	Not reported
Waterway Involved:	Not reported
Waterway:	Not reported
Spill Site:	Not reported
Cleanup By:	Site
Containment:	Not reported
What Happened:	Not reported
Type:	Not reported
Measure:	Not reported
Other:	Not reported
Date/Time:	Not reported
Year:	2005
Agency:	Veeder Root
Incident Date:	9/4/200512:00:00 AM
Admin Agency:	Riverside County Environmental Health
Amount:	Not reported
Contained:	Yes
Site Type:	Service Station
E Date:	Not reported
Substance:	Gasoline
Gallons:	0.000000
Quarts:	1
Unknown:	0
Substance #2:	Not reported
Substance #3:	Not reported
Evacuations:	0
Number of Injuries:	0
Number of Fatalities:	0
#1 Pipeline:	Not reported
#2 Pipeline:	Not reported
#3 Pipeline:	Not reported
#1 Vessel >= 300 Tons:	Not reported
#2 Vessel >= 300 Tons:	Not reported
#3 Vessel >= 300 Tons:	Not reported
Evacs:	Not reported
Injuries:	Not reported
Fatals:	Not reported
Comments:	Not reported
Description:	Released due to a leaking nozzle.

Map ID
Direction
Distance
Elevation

MAP FINDINGS

Site

Database(s)

EDR ID Number
EPA ID Number

MOBIL #18-AAH (Continued)

S107449579

Name:	Not reported
Address:	29300 CENTRAL
City,State,Zip:	LAKE ELSINORE, CA 92532
OES Incident Number:	08-8222
OES notification:	11/15/2008
OES Date:	Not reported
OES Time:	Not reported
Date Completed:	Not reported
Property Use:	Not reported
Agency Id Number:	Not reported
Agency Incident Number:	Not reported
Time Notified:	Not reported
Time Completed:	Not reported
Surrounding Area:	Not reported
Estimated Temperature:	Not reported
Property Management:	Not reported
More Than Two Substances Involved?:	Not reported
Resp Agncy Personel # Of Decontaminated:	Not reported
Responding Agency Personel # Of Injuries:	Not reported
Responding Agency Personel # Of Fatalities:	Not reported
Others Number Of Decontaminated:	Not reported
Others Number Of Injuries:	Not reported
Others Number Of Fatalities:	Not reported
Vehicle Make/year:	Not reported
Vehicle License Number:	Not reported
Vehicle State:	Not reported
Vehicle Id Number:	Not reported
CA DOT PUC/ICC Number:	Not reported
Company Name:	Not reported
Reporting Officer Name/ID:	Not reported
Report Date:	Not reported
Facility Telephone:	Not reported
Waterway Involved:	No
Waterway:	Not reported
Spill Site:	Service Station
Cleanup By:	Reporting Party
Containment:	Not reported
What Happened:	Not reported
Type:	Not reported
Measure:	Cup(s)
Other:	Not reported
Date/Time:	0815
Year:	2008
Agency:	Veeder Root
Incident Date:	11/15/2008
Admin Agency:	Riverside County Environmental Health
Amount:	Not reported
Contained:	Yes
Site Type:	Not reported
E Date:	Not reported
Substance:	Regular Gasoline
Quantity Released:	.5
Unknown:	Not reported
Substance #2:	Not reported
Substance #3:	Not reported
Evacuations:	0
Number of Injuries:	0

Map ID
Direction
Distance
Elevation

MAP FINDINGS

Site

Database(s)

EDR ID Number
EPA ID Number

MOBIL #18-AAH (Continued)

S107449579

Number of Fatalities: 0
#1 Pipeline: Not reported
#2 Pipeline: Not reported
#3 Pipeline: Not reported
#1 Vessel >= 300 Tons: Not reported
#2 Vessel >= 300 Tons: Not reported
#3 Vessel >= 300 Tons: Not reported
Evacs: Not reported
Injuries: Not reported
Fataals: Not reported
Comments: Not reported
Description: The auto shut-off at a pump failed, causing an overflow to the concrete.

CORTESE:

Name: MOBIL #18-AAH
Address: 29300 CENTRAL AVENUE
City,State,Zip: LAKE ELSINORE, CA 92532
Region: CORTESE
Envirostor Id: Not reported
Global ID: T0606510037
Site/Facility Type: LUST CLEANUP SITE
Cleanup Status: COMPLETED - CASE CLOSED
Status Date: Not reported
Site Code: Not reported
Latitude: Not reported
Longitude: Not reported
Owner: Not reported
Enf Type: Not reported
Swat R: Not reported
Flag: active
Order No: Not reported
Waste Discharge System No: Not reported
Effective Date: Not reported
Region 2: Not reported
WID Id: Not reported
Solid Waste Id No: Not reported
Waste Management Uit Name: Not reported
File Name: Active Open

CERS:

Name: MOBIL #18-AAH
Address: 29300 CENTRAL AVENUE
City,State,Zip: LAKE ELSINORE, CA 92532
Site ID: 242089
CERS ID: T0606510037
CERS Description: Leaking Underground Storage Tank Cleanup Site

Affiliation:

Affiliation Type Desc: Regional Board Caseworker
Entity Name: ROSE SCOTT - SANTA ANA RWQCB (REGION 8)
Entity Title: Not reported
Affiliation Address: 3737 MAIN STREET, SUITE 500
Affiliation City: RIVERSIDE
Affiliation State: CA
Affiliation Country: Not reported
Affiliation Zip: Not reported

Map ID
Direction
Distance
Elevation

MAP FINDINGS

Site

Database(s)

EDR ID Number
EPA ID Number

MOBIL #18-AAH (Continued)

S107449579

Affiliation Phone: 9513206375,

F29
SW
1/8-1/4
0.177 mi.
933 ft.

CIRCLE K STORES INC. SITE #2709427
29300 CENTRAL AVE
LAKE ELSINORE, CA 92532

UST U004351231
N/A

Site 3 of 13 in cluster F

Relative:
Lower

UST:

Actual:
1304 ft.

Name: CIRCLE K STORES INC. SITE #2709427
Address: 29300 CENTRAL AVE
City,State,Zip: LAKE ELSINORE, CA 92532
Facility ID: FA0036717
Permitting Agency: Riverside County Department of Environmental Health
CERSID: 10175805
Latitude: 33.69314
Longitude: -117.33547

Name: CIRCLE K STORES INC. SITE #2709427
Address: 29300 CENTRAL AVE
City,State,Zip: LAKE ELSINORE, CA 92532
Facility ID: Not reported
Permitting Agency: Riverside County Department of Environme
CERSID: Not reported
Latitude: 33.69314
Longitude: -117.33547

F30
SW
1/8-1/4
0.177 mi.
933 ft.

MOBIL STATION #18-AAH
29300 CENTRAL AVE
LAKE ELSINORE, CA 92532

UST U004349210
N/A

Site 4 of 13 in cluster F

Relative:
Lower

UST:

Actual:
1304 ft.

Name: MOBIL STATION #18-AAH
Address: 29300 CENTRAL AVE
City,State,Zip: LAKE ELSINORE, CA 92532
Facility ID: 507
Permitting Agency: RIVERSIDE COUNTY
CERSID: Not reported
Latitude: 33.6945368
Longitude: -117.334302

F31
SW
1/8-1/4
0.177 mi.
933 ft.

MOBIL #18-AAH
29300 CENTRAL AVENUE
LAKE ELSINORE, CA 92530

LUST S106109164
N/A

Site 5 of 13 in cluster F

Relative:
Lower

LUST REG 8:

Actual:
1304 ft.

Name: MOBIL #18-AAH
Address: 29300 CENTRAL AVENUE
City: LAKE ELSINORE
Region: 8

Map ID
Direction
Distance
Elevation

MAP FINDINGS

Site

Database(s)

EDR ID Number
EPA ID Number

MOBIL #18-AAH (Continued)

S106109164

County:	Riverside
Regional Board:	Santa Ana Region
Facility Status:	Leak being confirmed
Case Number:	Not reported
Local Case Num:	200118158
Case Type:	Aquifer affected
Substance:	Gasoline
Qty Leaked:	Not reported
Abate Method:	Not reported
Cross Street:	DEXTER
Enf Type:	Not reported
Funding:	Not reported
How Discovered:	OM
How Stopped:	Other Means
Leak Cause:	Other Cause
Leak Source:	Other Source
Global ID:	T0606510037
How Stopped Date:	11/28/2001
Enter Date:	Not reported
Date Confirmation of Leak Began:	12/13/2001
Date Preliminary Assessment Began:	Not reported
Discover Date:	12/13/2001
Enforcement Date:	Not reported
Close Date:	Not reported
Date Prelim Assessment Workplan Submitted:	Not reported
Date Pollution Characterization Began:	Not reported
Date Remediation Plan Submitted:	Not reported
Date Remedial Action Underway:	Not reported
Date Post Remedial Action Monitoring:	Not reported
Enter Date:	Not reported
GW Qualifies:	=
Soil Qualifies:	Not reported
Operator:	Not reported
Facility Contact:	Not reported
Interim:	Not reported
Oversite Program:	Not reported
Latitude:	0
Longitude:	0
MTBE Date:	2/20/2004
Max MTBE GW:	11000
MTBE Concentration:	0
Max MTBE Soil:	Not reported
MTBE Fuel:	1
MTBE Tested:	MTBE Detected. Site tested for MTBE & MTBE detected
MTBE Class:	*
Staff:	RS
Staff Initials:	SCB
Lead Agency:	Local Agency
Local Agency:	33000L
Hydr Basin #:	Not reported
Beneficial:	Not reported
Priority:	Not reported
Cleanup Fund Id:	Not reported
Work Suspended:	Not reported
Summary:	Not reported

Map ID
Direction
Distance
Elevation

MAP FINDINGS

Site

Database(s)

EDR ID Number
EPA ID Number

F32
SW
1/8-1/4
0.177 mi.
933 ft.

MOBIL #18-AAH
29300 CENTRAL AVE
LAKE ELSINORE, CA 92330

Site 6 of 13 in cluster F

SWEEPS UST
CA FID UST

S101589956
N/A

Relative:
Lower

SWEEPS UST:

Actual:
1304 ft.

Name: MOBIL #18-AAH
Address: 29300 CENTRAL AVE
City: LAKE ELSINORE
Status: Active
Comp Number: 39260
Number: 1
Board Of Equalization: 44-000400
Referral Date: 11-17-92
Action Date: 11-17-92
Created Date: 03-20-89
Owner Tank Id: 001622
SWRCB Tank Id: 33-000-039260-000001
Tank Status: A
Capacity: 10000
Active Date: 11-17-92
Tank Use: M.V. FUEL
STG: P
Content: REG UNLEADED
Number Of Tanks: 4

Name: MOBIL #18-AAH
Address: 29300 CENTRAL AVE
City: LAKE ELSINORE
Status: Active
Comp Number: 39260
Number: 1
Board Of Equalization: 44-000400
Referral Date: 11-17-92
Action Date: 11-17-92
Created Date: 03-20-89
Owner Tank Id: 001622
SWRCB Tank Id: 33-000-039260-000002
Tank Status: A
Capacity: 10000
Active Date: 11-17-92
Tank Use: M.V. FUEL
STG: P
Content: REG UNLEADED
Number Of Tanks: Not reported

Name: MOBIL #18-AAH
Address: 29300 CENTRAL AVE
City: LAKE ELSINORE
Status: Active
Comp Number: 39260
Number: 1
Board Of Equalization: 44-000400
Referral Date: 11-17-92
Action Date: 11-17-92
Created Date: 03-20-89
Owner Tank Id: 001622
SWRCB Tank Id: 33-000-039260-000003

Map ID
Direction
Distance
Elevation

MAP FINDINGS

Site

Database(s)

EDR ID Number
EPA ID Number

MOBIL #18-AAH (Continued)

S101589956

Tank Status: A
Capacity: 10000
Active Date: 11-17-92
Tank Use: M.V. FUEL
STG: P
Content: REG UNLEADED
Number Of Tanks: Not reported

Name: MOBIL #18-AAH
Address: 29300 CENTRAL AVE
City: LAKE ELSINORE
Status: Active
Comp Number: 39260
Number: 1
Board Of Equalization: 44-000400
Referral Date: 11-17-92
Action Date: 11-17-92
Created Date: 03-20-89
Owner Tank Id: 001622
SWRCB Tank Id: 33-000-039260-000004
Tank Status: A
Capacity: 10000
Active Date: 11-17-92
Tank Use: M.V. FUEL
STG: P
Content: LEADED
Number Of Tanks: Not reported

CA FID UST:

Facility ID: 33001705
Regulated By: UTNKA
Regulated ID: Not reported
Cortese Code: Not reported
SIC Code: Not reported
Facility Phone: 7147575400
Mail To: Not reported
Mailing Address: 3225 GALLOWS RD
Mailing Address 2: Not reported
Mailing City,St,Zip: LAKE ELSINORE 92530
Contact: Not reported
Contact Phone: Not reported
DUNS Number: Not reported
NPDES Number: Not reported
EPA ID: Not reported
Comments: Not reported
Status: Active

F33
SW
1/8-1/4
0.177 mi.
933 ft.

CIRCLE K STORE #2709427
29300 CENTRAL AVE
LAKE ELSINORE, CA 92532

RCRA NonGen / NLR 1024831870
CAL000369444

Site 7 of 13 in cluster F

Relative:
Lower
Actual:
1304 ft.

RCRA NonGen / NLR:
Date Form Received by Agency: 20111201
Handler Name: CIRCLE K STORE #2709427
Handler Address: 29300 CENTRAL AVE

Map ID
Direction
Distance
Elevation

MAP FINDINGS

Site

Database(s)

EDR ID Number
EPA ID Number

CIRCLE K STORE #2709427 (Continued)

1024831870

Handler City,State,Zip:	LAKE ELSINORE, CA 92532-2210
EPA ID:	CAL000369444
Contact Name:	KRISTI HODGE
Contact Address:	255 E. RINCON ST. SUITE 100
Contact City,State,Zip:	CORONA, CA 92879
Contact Telephone:	951-270-5153
Contact Fax:	951-270-5116
Contact Email:	KHODGE@CIRCLEK.COM
Contact Title:	Not reported
EPA Region:	09
Land Type:	Not reported
Federal Waste Generator Description:	Not a generator, verified
Non-Notifier:	Not reported
Biennial Report Cycle:	Not reported
Accessibility:	Not reported
Active Site Indicator:	Handler Activities
State District Owner:	Not reported
State District:	Not reported
Mailing Address:	255 E RINCON ST STE 100
Mailing City,State,Zip:	CORONA, CA 92879-0000
Owner Name:	CIRCLE K STORES INC
Owner Type:	Other
Operator Name:	KRISTI HODGE
Operator Type:	Other
Short-Term Generator Activity:	No
Importer Activity:	No
Mixed Waste Generator:	No
Transporter Activity:	No
Transfer Facility Activity:	No
Recycler Activity with Storage:	No
Small Quantity On-Site Burner Exemption:	No
Smelting Melting and Refining Furnace Exemption:	No
Underground Injection Control:	No
Off-Site Waste Receipt:	No
Universal Waste Indicator:	Yes
Universal Waste Destination Facility:	Yes
Federal Universal Waste:	No
Active Site Fed-Reg Treatment Storage and Disposal Facility:	Not reported
Active Site Converter Treatment storage and Disposal Facility:	Not reported
Active Site State-Reg Treatment Storage and Disposal Facility:	Not reported
Active Site State-Reg Handler:	---
Federal Facility Indicator:	Not reported
Hazardous Secondary Material Indicator:	N
Sub-Part K Indicator:	Not reported
Commercial TSD Indicator:	No
Treatment Storage and Disposal Type:	Not reported
2018 GPRA Permit Baseline:	Not on the Baseline
2018 GPRA Renewals Baseline:	Not on the Baseline
Permit Renewals Workload Universe:	Not reported
Permit Workload Universe:	Not reported
Permit Progress Universe:	Not reported
Post-Closure Workload Universe:	Not reported
Closure Workload Universe:	Not reported
202 GPRA Corrective Action Baseline:	No
Corrective Action Workload Universe:	No
Subject to Corrective Action Universe:	No
Non-TSDFs Where RCRA CA has Been Imposed Universe:	No

Map ID
Direction
Distance
Elevation

MAP FINDINGS

Site

Database(s)

EDR ID Number
EPA ID Number

CIRCLE K STORE #2709427 (Continued)

1024831870

TSDFs Potentially Subject to CA Under 3004 (u)/(v) Universe: No
TSDFs Only Subject to CA under Discretionary Auth Universe: No
Corrective Action Priority Ranking: No NCAPS ranking
Environmental Control Indicator: No
Institutional Control Indicator: No
Human Exposure Controls Indicator: N/A
Groundwater Controls Indicator: N/A
Operating TSDF Universe: Not reported
Full Enforcement Universe: Not reported
Significant Non-Complier Universe: No
Unaddressed Significant Non-Complier Universe: No
Addressed Significant Non-Complier Universe: No
Significant Non-Complier With a Compliance Schedule Universe: No
Financial Assurance Required: Not reported
Handler Date of Last Change: 20180906
Recognized Trader-Importer: No
Recognized Trader-Exporter: No
Importer of Spent Lead Acid Batteries: No
Exporter of Spent Lead Acid Batteries: No
Recycler Activity Without Storage: No
Manifest Broker: No
Sub-Part P Indicator: No

Handler - Owner Operator:

Owner/Operator Indicator: Owner
Owner/Operator Name: CIRCLE K STORES INC
Legal Status: Other
Date Became Current: Not reported
Date Ended Current: Not reported
Owner/Operator Address: 255 E RINCON ST STE 100
Owner/Operator City,State,Zip: CORONA, CA 92879-0000
Owner/Operator Telephone: 951-270-5153
Owner/Operator Telephone Ext: Not reported
Owner/Operator Fax: Not reported
Owner/Operator Email: Not reported

Owner/Operator Indicator: Operator
Owner/Operator Name: KRISTI HODGE
Legal Status: Other
Date Became Current: Not reported
Date Ended Current: Not reported
Owner/Operator Address: 255 E. RINCON ST. SUITE 100
Owner/Operator City,State,Zip: CORONA, CA 92879
Owner/Operator Telephone: 951-270-5153
Owner/Operator Telephone Ext: Not reported
Owner/Operator Fax: Not reported
Owner/Operator Email: Not reported

Historic Generators:

Receive Date: 20111201
Handler Name: CIRCLE K STORE #2709427
Federal Waste Generator Description: Not a generator, verified
State District Owner: Not reported
Large Quantity Handler of Universal Waste: No
Recognized Trader Importer: No

Map ID
Direction
Distance
Elevation

MAP FINDINGS

Site

Database(s)

EDR ID Number
EPA ID Number

CIRCLE K STORE #2709427 (Continued)

1024831870

Recognized Trader Exporter:	No
Spent Lead Acid Battery Importer:	No
Spent Lead Acid Battery Exporter:	No
Current Record:	Yes
Non Storage Recycler Activity:	Not reported
Electronic Manifest Broker:	Not reported

List of NAICS Codes and Descriptions:

NAICS Code:	44719
NAICS Description:	OTHER GASOLINE STATIONS

Facility Has Received Notices of Violations:

Violations:	No Violations Found
-------------	---------------------

Evaluation Action Summary:

Evaluations:	No Evaluations Found
--------------	----------------------

F34
SW
1/8-1/4
0.177 mi.
933 ft.

CIRCLE K STORES, INC #2709427
29300 CENTRAL AVE
LAKE ELSINORE, CA 92532

UST **U003790996**
N/A

Site 8 of 13 in cluster F

Relative:
Lower

RIVERSIDE CO. UST:

Actual:
1304 ft.

Name:	CIRCLE K STORES, INC #2709427
Address:	29300 CENTRAL AVE
City,State,Zip:	LAKE ELSINORE, CA 92532
Region:	RIVERSIDE
Total Tanks:	3

F35
SW
1/8-1/4
0.177 mi.
933 ft.

CIRCLE K STORE REMODEL
29300 CENTRAL AVENUE
LAKE ELSINORE, CA 92532

CERS HAZ WASTE **S109038144**
CERS TANKS **N/A**
CHMIRS
NPDES
CIWQS
CERS

Site 9 of 13 in cluster F

Relative:
Lower

CERS HAZ WASTE:

Actual:
1304 ft.

Name:	CIRCLE K STORES INC. SITE #2709427
Address:	29300 CENTRAL AVE
City,State,Zip:	LAKE ELSINORE, CA 92532
Site ID:	19226
CERS ID:	10175805
CERS Description:	Hazardous Waste Generator

CERS TANKS:

Name:	CIRCLE K STORES INC. SITE #2709427
Address:	29300 CENTRAL AVE
City,State,Zip:	LAKE ELSINORE, CA 92532
Site ID:	19226
CERS ID:	10175805
CERS Description:	Underground Storage Tank

Map ID
Direction
Distance
Elevation

MAP FINDINGS

Site

Database(s)

EDR ID Number
EPA ID Number

CIRCLE K STORE REMODEL (Continued)

S109038144

CHMIRS:

Name:	Not reported
Address:	29300 CENTRAL AV
City,State,Zip:	LAKE ELSINORE, CA
OES Incident Number:	6-3140
OES notification:	05/24/2006
OES Date:	Not reported
OES Time:	Not reported
Date Completed:	Not reported
Property Use:	Not reported
Agency Id Number:	Not reported
Agency Incident Number:	Not reported
Time Notified:	Not reported
Time Completed:	Not reported
Surrounding Area:	Not reported
Estimated Temperature:	Not reported
Property Management:	Not reported
More Than Two Substances Involved?:	Not reported
Resp Agncy Personel # Of Decontaminated:	Not reported
Responding Agency Personel # Of Injuries:	Not reported
Responding Agency Personel # Of Fatalities:	Not reported
Others Number Of Decontaminated:	Not reported
Others Number Of Injuries:	Not reported
Others Number Of Fatalities:	Not reported
Vehicle Make/year:	Not reported
Vehicle License Number:	Not reported
Vehicle State:	Not reported
Vehicle Id Number:	Not reported
CA DOT PUC/ICC Number:	Not reported
Company Name:	Not reported
Reporting Officer Name/ID:	Not reported
Report Date:	Not reported
Facility Telephone:	Not reported
Waterway Involved:	Not reported
Waterway:	Not reported
Spill Site:	Not reported
Cleanup By:	n/a
Containment:	Not reported
What Happened:	Not reported
Type:	Not reported
Measure:	Not reported
Other:	Not reported
Date/Time:	Not reported
Year:	2006
Agency:	Veeder Root
Incident Date:	5/24/2006 12:00:00 AM
Admin Agency:	Riverside County Environmental Health
Amount:	Not reported
Contained:	Yes
Site Type:	Service Station
E Date:	Not reported
Substance:	Gasoline
Gallons:	3
Unknown:	0
Substance #2:	Not reported
Substance #3:	Not reported
Evacuations:	0

Map ID
Direction
Distance
Elevation

MAP FINDINGS

Site

Database(s)

EDR ID Number
EPA ID Number

CIRCLE K STORE REMODEL (Continued)

S109038144

Number of Injuries: 0
Number of Fatalities: 0
#1 Pipeline: Not reported
#2 Pipeline: Not reported
#3 Pipeline: Not reported
#1 Vessel >= 300 Tons: Not reported
#2 Vessel >= 300 Tons: Not reported
#3 Vessel >= 300 Tons: Not reported
Evacs: Not reported
Injuries: Not reported
Fatafs: Not reported
Comments: Not reported
Description: Per caller, a customer had a leaky fuel tank.

NPDES:

Name: CIRCLE K STORE REMODEL
Address: 29300 CENTRAL AVENUE
City,State,Zip: LAKE ELSINORE, CA 92532
Facility Status: Not reported
NPDES Number: Not reported
Region: Not reported
Agency Number: Not reported
Regulatory Measure ID: Not reported
Place ID: Not reported
Order Number: Not reported
WDID: 8 33C374339
Regulatory Measure Type: Construction
Program Type: Not reported
Adoption Date Of Regulatory Measure: Not reported
Effective Date Of Regulatory Measure: Not reported
Termination Date Of Regulatory Measure: Not reported
Expiration Date Of Regulatory Measure: Not reported
Discharge Address: Not reported
Discharge Name: Not reported
Discharge City: Not reported
Discharge State: Not reported
Discharge Zip: Not reported
Status: Terminated
Status Date: 08/31/2017
Operator Name: Circle K Corporation
Operator Address: 255 East Rincon
Operator City: Corona
Operator State: California
Operator Zip: 92878

NPDES as of 03/2018:

NPDES Number: CAS000002
Status: Terminated
Agency Number: 0
Region: 8
Regulatory Measure ID: 461573
Order Number: 2009-0009-DWQ
Regulatory Measure Type: Enrollee
Place ID: Not reported
WDID: 8 33C374339
Program Type: Construction
Adoption Date Of Regulatory Measure: Not reported

Map ID
Direction
Distance
Elevation

MAP FINDINGS

Site

Database(s)

EDR ID Number
EPA ID Number

CIRCLE K STORE REMODEL (Continued)

S109038144

Effective Date Of Regulatory Measure: 10/19/2015
Expiration Date Of Regulatory Measure: Not reported
Termination Date Of Regulatory Measure: 08/30/2017
Discharge Name: Circle K Corporation
Discharge Address: 255 East Rincon
Discharge City: Corona
Discharge State: California
Discharge Zip: 92878
Received Date: Not reported
Processed Date: Not reported
Status: Not reported
Status Date: Not reported
Place Size: Not reported
Place Size Unit: Not reported
Contact: Not reported
Contact Title: Not reported
Contact Phone: Not reported
Contact Phone Ext: Not reported
Contact Email: Not reported
Operator Name: Not reported
Operator Address: Not reported
Operator City: Not reported
Operator State: Not reported
Operator Zip: Not reported
Operator Contact: Not reported
Operator Contact Title: Not reported
Operator Contact Phone: Not reported
Operator Contact Phone Ext: Not reported
Operator Contact Email: Not reported
Operator Type: Not reported
Developer: Not reported
Developer Address: Not reported
Developer City: Not reported
Developer State: Not reported
Developer Zip: Not reported
Developer Contact: Not reported
Developer Contact Title: Not reported
Constype Linear Utility Ind: Not reported
Emergency Phone: Not reported
Emergency Phone Ext: Not reported
Constype Above Ground Ind: Not reported
Constype Below Ground Ind: Not reported
Constype Cable Line Ind: Not reported
Constype Comm Line Ind: Not reported
Constype Commercial Ind: Not reported
Constype Electrical Line Ind: Not reported
Constype Gas Line Ind: Not reported
Constype Industrial Ind: Not reported
Constype Other Description: Not reported
Constype Other Ind: Not reported
Constype Recons Ind: Not reported
Constype Residential Ind: Not reported
Constype Transport Ind: Not reported
Constype Utility Description: Not reported
Constype Utility Ind: Not reported
Constype Water Sewer Ind: Not reported
Dir Discharge Uswater Ind: Not reported

Map ID
Direction
Distance
Elevation

MAP FINDINGS

Site

Database(s)

EDR ID Number
EPA ID Number

CIRCLE K STORE REMODEL (Continued)

S109038144

Receiving Water Name:	Not reported
Certifier:	Not reported
Certifier Title:	Not reported
Certification Date:	Not reported
Primary Sic:	Not reported
Secondary Sic:	Not reported
Tertiary Sic:	Not reported
NPDES Number:	Not reported
Status:	Not reported
Agency Number:	Not reported
Region:	8
Regulatory Measure ID:	461573
Order Number:	Not reported
Regulatory Measure Type:	Construction
Place ID:	Not reported
WDID:	8 33C374339
Program Type:	Not reported
Adoption Date Of Regulatory Measure:	Not reported
Effective Date Of Regulatory Measure:	Not reported
Expiration Date Of Regulatory Measure:	Not reported
Termination Date Of Regulatory Measure:	Not reported
Discharge Name:	Not reported
Discharge Address:	Not reported
Discharge City:	Not reported
Discharge State:	Not reported
Discharge Zip:	Not reported
Received Date:	10/01/2015
Processed Date:	10/19/2015
Status:	Active
Status Date:	10/19/2015
Place Size:	1.12
Place Size Unit:	Acres
Contact:	Tonya Piceno
Contact Title:	Territory Service Manager
Contact Phone:	909-732-5255
Contact Phone Ext:	Not reported
Contact Email:	TPiceno@circlek.com
Operator Name:	Circle K Corporation
Operator Address:	255 East Rincon
Operator City:	Corona
Operator State:	California
Operator Zip:	92878
Operator Contact:	Tonya Piceno
Operator Contact Title:	Territory Service Manager
Operator Contact Phone:	909-732-5255
Operator Contact Phone Ext:	Not reported
Operator Contact Email:	TPiceno@circlek.com
Operator Type:	Private Business
Developer:	Circle K Corporation
Developer Address:	255 East Rincon
Developer City:	Corona
Developer State:	California
Developer Zip:	92878
Developer Contact:	Tonya Piceno
Developer Contact Title:	Territory Service Manager
Constype Linear Utility Ind:	N

Map ID
Direction
Distance
Elevation

MAP FINDINGS

Site

Database(s)

EDR ID Number
EPA ID Number

CIRCLE K STORE REMODEL (Continued)

S109038144

Emergency Phone:	Not reported
Emergency Phone Ext:	Not reported
Constype Above Ground Ind:	N
Constype Below Ground Ind:	N
Constype Cable Line Ind:	N
Constype Comm Line Ind:	N
Constype Commercial Ind:	Y
Constype Electrical Line Ind:	N
Constype Gas Line Ind:	N
Constype Industrial Ind:	N
Constype Other Description:	Not reported
Constype Other Ind:	N
Constype Recons Ind:	N
Constype Residential Ind:	N
Constype Transport Ind:	N
Constype Utility Description:	Not reported
Constype Utility Ind:	N
Constype Water Sewer Ind:	N
Dir Discharge Uswater Ind:	N
Receiving Water Name:	Lake Elsinore
Certifier:	Vesta Slayman
Certifier Title:	Environmental Compliance Specialist
Certification Date:	01-OCT-15
Primary Sic:	Not reported
Secondary Sic:	Not reported
Tertiary Sic:	Not reported

CIWQS:

Name:	CIRCLE K STORE REMODEL
Address:	29300 CENTRAL AVENUE
City,State,Zip:	LAKE ELSINORE, CA 92532
Agency:	Circle K Corporation
Agency Address:	255 East Rincon Suite 100, Corona, CA 92878
Place/Project Type:	Construction
SIC/NAICS:	Not reported
Region:	8
Program:	CONSTW
Regulatory Measure Status:	Terminated
Regulatory Measure Type:	Storm water construction
Order Number:	2009-0009-DWQ
WDID:	8 33C374339
NPDES Number:	CAS000002
Adoption Date:	Not reported
Effective Date:	10/19/2015
Termination Date:	08/30/2017
Expiration/Review Date:	Not reported
Design Flow:	Not reported
Major/Minor:	Not reported
Complexity:	Not reported
TTWQ:	Not reported
Enforcement Actions within 5 years:	0
Violations within 5 years:	0
Latitude:	33.69326
Longitude:	-117.33559

Map ID
Direction
Distance
Elevation

MAP FINDINGS

Site

Database(s)

EDR ID Number
EPA ID Number

CIRCLE K STORE REMODEL (Continued)

S109038144

CERS:

Name: CIRCLE K STORES INC. SITE #2709427
Address: 29300 CENTRAL AVE
City,State,Zip: LAKE ELSINORE, CA 92532
Site ID: 19226
CERS ID: 10175805
CERS Description: Chemical Storage Facilities

Violations:

Site ID: 19226
Site Name: Circle K Stores Inc. Site #2709427
Violation Date: 05-06-2021
Citation: 23 CCR 16 2641(j) - California Code of Regulations, Title 23, Chapter 16, Section(s) 2641(j)
Violation Description: Failure of the leak detection equipment to be installed, calibrated, operated, and/or maintained properly.
Violation Notes: Returned to compliance on 05/06/2021. OBSERVATION: Observed 304 sensor located in UDC 13 fail to function properly when tested. Sensor failed to sound an audible/visual alarm. CORRECTIVE ACTION: Owner/operator shall repair/replace failed leak detection equipment and certify that equipment functions properly. CORRECTED ON SITE.
Violation Division: Riverside County Department of Env Health
Violation Program: UST
Violation Source: CERS,

Site ID: 19226
Site Name: Circle K Stores Inc. Site #2709427
Violation Date: 04-23-2015
Citation: HSC 6.95 Multiple - California Health and Safety Code, Chapter 6.95, Section(s) Multiple
Violation Description: Business Plan Program - Administration/Documentation - General
Violation Notes: Returned to compliance on 06/24/2015.
Violation Division: Riverside County Department of Env Health
Violation Program: HMRRP
Violation Source: CERS,

Site ID: 19226
Site Name: Circle K Stores Inc. Site #2709427
Violation Date: 04-19-2016
Citation: 23 CCR 16 2715(c)(2) - California Code of Regulations, Title 23, Chapter 16, Section(s) 2715(c)(2)
Violation Description: Failure to comply with one or more of the following: maintain the spill bucket in good condition, containment free of debris/liquid, and/or to remove the contents of the spill bucket when a release/leak/spill was observed.
Violation Notes: Returned to compliance on 04/19/2016.
Violation Division: Riverside County Department of Env Health
Violation Program: UST
Violation Source: CERS,

Site ID: 19226
Site Name: Circle K Stores Inc. Site #2709427
Violation Date: 04-23-2015
Citation: HSC 6.95 Multiple - California Health and Safety Code, Chapter 6.95, Section(s) Multiple
Violation Description: Business Plan Program - Operations/Maintenance - General
Violation Notes: Returned to compliance on 06/24/2015.

Map ID
Direction
Distance
Elevation

MAP FINDINGS

Site

Database(s)

EDR ID Number
EPA ID Number

CIRCLE K STORE REMODEL (Continued)

S109038144

Violation Division: Riverside County Department of Env Health
Violation Program: HMRRP
Violation Source: CERS,

Site ID: 19226
Site Name: Circle K Stores Inc. Site #2709427
Violation Date: 05-06-2021
Citation: Un-Specified
Violation Description: Business Plan Program - Operations/Maintenance - General Local Ordinance

Violation Notes: Returned to compliance on 08/02/2021. OBSERVATION: Fire Extinguishers have not been serviced annually. CORRECTIVE ACTION: Owner/operator shall properly maintain all emergency equipment.

Violation Division: Riverside County Department of Env Health
Violation Program: HMRRP
Violation Source: CERS,

Site ID: 19226
Site Name: Circle K Stores Inc. Site #2709427
Violation Date: 05-06-2021
Citation: 23 CCR 16 2636(f)(1) - California Code of Regulations, Title 23, Chapter 16, Section(s) 2636(f)(1)
Violation Description: Failure of the leak detection equipment to have an audible and visual alarm as required.

Violation Notes: Returned to compliance on 05/06/2021. OBSERVATION: Observed 304 Sensor @ UDC 13 fail to activate an audible and visual alarm when tested. CORRECTIVE ACTION: Owner/operator shall repair/replace inoperable 304 Sensor @ UDC 13 and certify that sensor will activate an audible visual alarm when a leak is detected. CORRECTED ON SITE.

Violation Division: Riverside County Department of Env Health
Violation Program: UST
Violation Source: CERS,

Site ID: 19226
Site Name: Circle K Stores Inc. Site #2709427
Violation Date: 05-06-2021
Citation: 40 CFR 1 265.33 - U.S. Code of Federal Regulations, Title 40, Chapter 1, Section(s) 265.33

Violation Description: Failure to test and maintain as necessary all facility communications or alarm systems, fire protection equipment, spill control equipment, and decontamination equipment to assure its proper operation in time of emergency.

Violation Notes: Returned to compliance on 08/02/2021. OBSERVATION: Observed inoperable or lack of adequate fire-fighting equipment. Fire Extinguishers have not been serviced annually. CORRECTIVE ACTION: Owner/operator shall ensure fire-fighting equipment is available on site ready for use.

Violation Division: Riverside County Department of Env Health
Violation Program: HW
Violation Source: CERS,

Evaluation:
Eval General Type: Compliance Evaluation Inspection
Eval Date: 04-23-2015
Violations Found: No
Eval Type: Routine done by local agency
Eval Notes: Not reported
Eval Division: Riverside County Department of Env Health

Map ID
Direction
Distance
Elevation

MAP FINDINGS

Site

Database(s)

EDR ID Number
EPA ID Number

CIRCLE K STORE REMODEL (Continued)

S109038144

Eval Program:	UST
Eval Source:	CERS,
Eval General Type:	Compliance Evaluation Inspection
Eval Date:	04-23-2015
Violations Found:	Yes
Eval Type:	Routine done by local agency
Eval Notes:	Not reported
Eval Division:	Riverside County Department of Env Health
Eval Program:	HMRRP
Eval Source:	CERS,
Eval General Type:	Compliance Evaluation Inspection
Eval Date:	05-06-2021
Violations Found:	Yes
Eval Type:	Routine done by local agency
Eval Notes:	Not reported
Eval Division:	Riverside County Department of Env Health
Eval Program:	HMRRP
Eval Source:	CERS,
Eval General Type:	Compliance Evaluation Inspection
Eval Date:	05-06-2021
Violations Found:	Yes
Eval Type:	Routine done by local agency
Eval Notes:	Not reported
Eval Division:	Riverside County Department of Env Health
Eval Program:	UST
Eval Source:	CERS,
Eval General Type:	Compliance Evaluation Inspection
Eval Date:	05-21-2020
Violations Found:	No
Eval Type:	Routine done by local agency
Eval Notes:	Not reported
Eval Division:	Riverside County Department of Env Health
Eval Program:	HMRRP
Eval Source:	CERS,
Eval General Type:	Compliance Evaluation Inspection
Eval Date:	05-21-2020
Violations Found:	No
Eval Type:	Routine done by local agency
Eval Notes:	Not reported
Eval Division:	Riverside County Department of Env Health
Eval Program:	UST
Eval Source:	CERS,
Eval General Type:	Compliance Evaluation Inspection
Eval Date:	05-22-2020
Violations Found:	No
Eval Type:	Routine done by local agency
Eval Notes:	Not reported
Eval Division:	Riverside County Department of Env Health
Eval Program:	HW
Eval Source:	CERS,

Map ID
Direction
Distance
Elevation

MAP FINDINGS

Site

Database(s)

EDR ID Number
EPA ID Number

CIRCLE K STORE REMODEL (Continued)

S109038144

Eval General Type: Other/Unknown
Eval Date: 08-02-2021
Violations Found: No
Eval Type: Other, not routine, done by local agency
Eval Notes: Not reported
Eval Division: Riverside County Department of Env Health
Eval Program: HW
Eval Source: CERS,

Eval General Type: Compliance Evaluation Inspection
Eval Date: 04-19-2016
Violations Found: Yes
Eval Type: Routine done by local agency
Eval Notes: Not reported
Eval Division: Riverside County Department of Env Health
Eval Program: UST
Eval Source: CERS,

Eval General Type: Other/Unknown
Eval Date: 05-27-2015
Violations Found: No
Eval Type: Other, not routine, done by local agency
Eval Notes: Not reported
Eval Division: Riverside County Department of Env Health
Eval Program: HMRRP
Eval Source: CERS,

Eval General Type: Compliance Evaluation Inspection
Eval Date: 05-29-2019
Violations Found: No
Eval Type: Routine done by local agency
Eval Notes: Not reported
Eval Division: Riverside County Department of Env Health
Eval Program: UST
Eval Source: CERS,

Eval General Type: Other/Unknown
Eval Date: 06-24-2015
Violations Found: No
Eval Type: Other, not routine, done by local agency
Eval Notes: Not reported
Eval Division: Riverside County Department of Env Health
Eval Program: HMRRP
Eval Source: CERS,

Eval General Type: Compliance Evaluation Inspection
Eval Date: 06-26-2018
Violations Found: No
Eval Type: Routine done by local agency
Eval Notes: Not reported
Eval Division: Riverside County Department of Env Health
Eval Program: UST
Eval Source: CERS,

Eval General Type: Compliance Evaluation Inspection
Eval Date: 01-07-2014
Violations Found: No

Map ID
Direction
Distance
Elevation

MAP FINDINGS

Site

Database(s)

EDR ID Number
EPA ID Number

CIRCLE K STORE REMODEL (Continued)

S109038144

Eval Type: Routine done by local agency
Eval Notes: Not reported
Eval Division: Riverside County Department of Env Health
Eval Program: HMRRP
Eval Source: CERS,

Eval General Type: Compliance Evaluation Inspection
Eval Date: 04-04-2018
Violations Found: No
Eval Type: Routine done by local agency
Eval Notes: Not reported
Eval Division: Riverside County Department of Env Health
Eval Program: HW
Eval Source: CERS,

Eval General Type: Compliance Evaluation Inspection
Eval Date: 04-23-2015
Violations Found: No
Eval Type: Routine done by local agency
Eval Notes: Not reported
Eval Division: Riverside County Department of Env Health
Eval Program: HW
Eval Source: CERS,

Eval General Type: Compliance Evaluation Inspection
Eval Date: 04-30-2014
Violations Found: No
Eval Type: Routine done by local agency
Eval Notes: Not reported
Eval Division: Riverside County Department of Env Health
Eval Program: UST
Eval Source: CERS,

Eval General Type: Compliance Evaluation Inspection
Eval Date: 05-06-2021
Violations Found: Yes
Eval Type: Routine done by local agency
Eval Notes: Not reported
Eval Division: Riverside County Department of Env Health
Eval Program: HW
Eval Source: CERS,

Eval General Type: Compliance Evaluation Inspection
Eval Date: 05-26-2017
Violations Found: No
Eval Type: Routine done by local agency
Eval Notes: Not reported
Eval Division: Riverside County Department of Env Health
Eval Program: UST
Eval Source: CERS,

Eval General Type: Compliance Evaluation Inspection
Eval Date: 04-04-2018
Violations Found: No
Eval Type: Routine done by local agency
Eval Notes: Not reported
Eval Division: Riverside County Department of Env Health

Map ID
Direction
Distance
Elevation

MAP FINDINGS

Site

Database(s)

EDR ID Number
EPA ID Number

CIRCLE K STORE REMODEL (Continued)

S109038144

Eval Program: HMRRP
Eval Source: CERS,

Eval General Type: Compliance Evaluation Inspection
Eval Date: 04-30-2014
Violations Found: No
Eval Type: Routine done by local agency
Eval Notes: Not reported
Eval Division: Riverside County Department of Env Health
Eval Program: HW
Eval Source: CERS,

Coordinates:
Site ID: 19226
Facility Name: Circle K Stores Inc. Site #2709427
Env Int Type Code: HWG
Program ID: 10175805
Coord Name: Not reported
Ref Point Type Desc: Center of a facility or station.,
Latitude: 33.693140
Longitude: -117.335470

Affiliation:
Affiliation Type Desc: Identification Signer
Entity Name: Robert Velasco
Entity Title: Agent For Circle K
Affiliation Address: Not reported
Affiliation City: Not reported
Affiliation State: Not reported
Affiliation Country: Not reported
Affiliation Zip: Not reported
Affiliation Phone: ,

Affiliation Type Desc: Legal Owner
Entity Name: Circle K Stores Inc.
Entity Title: Not reported
Affiliation Address: P.O. Box 52085, Attn: Environmental
Affiliation City: Phoenix
Affiliation State: AZ
Affiliation Country: United States
Affiliation Zip: 85072
Affiliation Phone: (980) 875-1745,

Affiliation Type Desc: Property Owner
Entity Name: Circle K Stores Inc.
Entity Title: Not reported
Affiliation Address: P.O. Box 52085, Attn: Environmental
Affiliation City: Phoenix
Affiliation State: AZ
Affiliation Country: United States
Affiliation Zip: 85072
Affiliation Phone: (980) 875-1745,

Affiliation Type Desc: UST Tank Operator
Entity Name: Circle K Stores Inc.
Entity Title: Not reported

Map ID
Direction
Distance
Elevation

MAP FINDINGS

Site

Database(s)

EDR ID Number
EPA ID Number

CIRCLE K STORE REMODEL (Continued)

S109038144

Affiliation Address: P.O. Box 52085, Attn: Environmental
Affiliation City: Phoenix
Affiliation State: AZ
Affiliation Country: United States
Affiliation Zip: 85072
Affiliation Phone: (980) 875-1745,

Affiliation Type Desc: CUPA District
Entity Name: Riverside Cnty Env Health
Entity Title: Not reported
Affiliation Address: 4065 County Circle Drive, Room 104
Affiliation City: Riverside
Affiliation State: CA
Affiliation Country: Not reported
Affiliation Zip: 92503
Affiliation Phone: (951) 358-5055,

Affiliation Type Desc: Environmental Contact
Entity Name: Yolanda Jones
Entity Title: Not reported
Affiliation Address: P.O. Box 52085, Attn: Environmental
Affiliation City: Phoenix
Affiliation State: AZ
Affiliation Country: Not reported
Affiliation Zip: 85072
Affiliation Phone: ,

Affiliation Type Desc: Facility Mailing Address
Entity Name: Mailing Address
Entity Title: Not reported
Affiliation Address: P.O. Box 52085, Attn: Environmental
Affiliation City: Phoenix
Affiliation State: AZ
Affiliation Country: Not reported
Affiliation Zip: 85072
Affiliation Phone: ,

Affiliation Type Desc: Operator
Entity Name: Circle K Stores Inc.
Entity Title: Not reported
Affiliation Address: Not reported
Affiliation City: Not reported
Affiliation State: Not reported
Affiliation Country: Not reported
Affiliation Zip: Not reported
Affiliation Phone: (980) 875-1745,

Affiliation Type Desc: UST Property Owner Name
Entity Name: Circle K Stores Inc.
Entity Title: Not reported
Affiliation Address: P.O. Box 52085, Attn: Environmental
Affiliation City: Phoenix
Affiliation State: AZ
Affiliation Country: United States
Affiliation Zip: 85072
Affiliation Phone: (980) 875-1745,

Map ID
Direction
Distance
Elevation

MAP FINDINGS

Site

Database(s)

EDR ID Number
EPA ID Number

CIRCLE K STORE REMODEL (Continued)

S109038144

Affiliation Type Desc: Parent Corporation
Entity Name: Circle K Stores Inc.
Entity Title: Not reported
Affiliation Address: Not reported
Affiliation City: Not reported
Affiliation State: Not reported
Affiliation Country: Not reported
Affiliation Zip: Not reported
Affiliation Phone: ,

Affiliation Type Desc: Document Preparer
Entity Name: Robert Velasco
Entity Title: Not reported
Affiliation Address: Not reported
Affiliation City: Not reported
Affiliation State: Not reported
Affiliation Country: Not reported
Affiliation Zip: Not reported
Affiliation Phone: ,

Affiliation Type Desc: UST Permit Applicant
Entity Name: Robert Velasco
Entity Title: Agent For Circle K
Affiliation Address: Not reported
Affiliation City: Not reported
Affiliation State: Not reported
Affiliation Country: Not reported
Affiliation Zip: Not reported
Affiliation Phone: (661) 250-9300,

Affiliation Type Desc: UST Tank Owner
Entity Name: Circle K Stores Inc.
Entity Title: Not reported
Affiliation Address: P.O. Box 52085, Attn: Environmental
Affiliation City: Phoenix
Affiliation State: AZ
Affiliation Country: United States
Affiliation Zip: 85072
Affiliation Phone: (980) 875-1745,

G36
WSW
1/8-1/4
0.193 mi.
1021 ft.

SAF OIL INC
29355 CENTRAL AVE
LAKE ELSINORE, CA 92532

Site 1 of 9 in cluster G

Relative:
Lower

RIVERSIDE CO. UST:

Actual:
1306 ft.

Name: SAF OIL INC
Address: 29355 CENTRAL AVE
City,State,Zip: LAKE ELSINORE, CA 92532
Region: RIVERSIDE
Total Tanks: 3

UST **U003914471**
N/A

Map ID
Direction
Distance
Elevation

MAP FINDINGS

EDR ID Number
EPA ID Number

G37
WSW
1/8-1/4
0.193 mi.
1021 ft.

SAF INC
29355 CENTRAL AVE
LAKE ELSINORE, CA 92532

Site 2 of 9 in cluster G

Relative:
Lower

Actual:
1306 ft.

LUST:

Name: ARCO #5618
Address: 29355 CENTRAL AVENUE
City,State,Zip: LAKE ELSINORE, CA 92532
Lead Agency: RIVERSIDE COUNTY LOP
Case Type: LUST Cleanup Site
Geo Track: http://geotracker.waterboards.ca.gov/profile_report.asp?global_id=T0606502695
Global Id: T0606502695
Latitude: 33.693522088
Longitude: -117.336292323
Status: Completed - Case Closed
Status Date: 06/16/2010
Case Worker: YR
RB Case Number: Not reported
Local Agency: RIVERSIDE COUNTY LOP
File Location: Local Agency
Local Case Number: 200319347
Potential Media Affect: Aquifer used for drinking water supply
Potential Contaminants of Concern: Gasoline
Site History:

On November 22, 2002, soil samples were taken during dispenser and piping upgrades. MTBE was detected in 10 of 19 samples up to 0.86 ppm. The site was placed into the LOP program for further assessment. In July 2003, three angle soil vapor extraction wells (B-1, B-2, and B-3) were installed to depths of approximately 45 feet below ground surface (bgs). TPHg and benzene were not detected in any of the soil samples analyzed. MTBE was detected in nine of the 27 soil samples with a high of 17 ppm MTBE detected at 40 ft bgs in boring B-1. Soil vapor extraction wells screened from 5 ft to 45 ft bgs were installed in the borings. Groundwater was not encountered; however, the Mobil station across the street has a water table at 41ft bgs. Bases on the results of this assessment the installation of groundwater monitoring wells were required. In September 2003, three groundwater monitoring wells (MW-4, MW-5, and MW-6) were installed. MW-4 was installed to approximately 65 ft bgs. MW-5 and MW-6 were installed to approximately 70 ft bgs. Groundwater was encountered between 42 ft and 53 ft bgs. MW-4 was screened from 35 ft to 65 ft bgs and MW- 5 and MW-6 were screened from 40 ft to 70 ft bgs. All soil samples were ND for TPHg. Benzene was detected in two soil samples at 0.0018 ppm (MW-6@65 ft) and 0.00072 ppm (MW-6@70 ft). MTBE was detected in three samples at 0.0090 ppm (MW-4@50 ft), 0.0021 ppm (MW-4@55ft), and 0.0023 ppm (MW-6@55 feet). In March 2007, the consultant requested closure as the leak has been stopped, the site was adequately characterized, the groundwater plume is stable, and the site presents no significant threat to the environment. In April 2007, closure was denied as the well screens were submerged and the 17 ppm MTBE was not addressed. The RCDEH required groundwater sampling from all the wells (monitoring and SVE), and based on those results, soils remediation may be needed. On July 3, 2007, six wells were sampled (three groundwater monitoring wells and three SVE wells). No TPHg, BTEX or oxygenates detected in any well. Groundwater elevations in monitoring well MW-5 were still above the screen interval. The water level

LUST
S101631101
SWEEPS UST
N/A
CA FID UST
Cortese
HAZNET
CERS
HWTS

Map ID
Direction
Distance
Elevation

MAP FINDINGS

Site

Database(s)

EDR ID Number
EPA ID Number

SAF INC (Continued)

S101631101

ranged from 36.5 to 39.46 ft bgs, above the level where the 17 ppm MTBE was detected at 40 ft bgs in the soil. The consultant recommended the site be reviewed for closure. In December 2007, closure was considered but denied based on 17 ppm MTBE found at 40 ft bgs in well B-1. Assessment is required in the area downgradient from the southwest dispenser. No down gradient wells have been installed in this area. January/February 2008, Soil samples were collected during dispenser piping upgrade and pump island extension work. Station improvements include three USTs, four dispenser islands, and a convenience store. Samples were collected beneath four dispenser islands (DISP-1-3 through DISP-4-3) and six product lines (PL-1-3 through PL-6-3) using a hand auger. On February 6, 2008, composite soil samples were collected from the two stockpiles (SP-1 and SP-2) and one additional soil sample was collected from beneath product line (PL-7-3). All samples collected contain lead ranging from 3.7 ppm (DISP-1-3) to 8.6 ppm (SP-1). All samples were ND for TPHg, BTEX, MTBE, DIPE, ETBE, TAME, TBA or ethanol. In Feb 2008, soil vapor extraction well B-3 and ground water monitoring well MW-6 were destroyed due to construction activities on the east side of the dispensers. In April 2008, monitoring well MW-7 was installed downgradient of B-1. The purpose of the assessment was to further define the extent of dissolved hydrocarbons in groundwater downgradient from dispenser #1. The monitoring well was installed 15 ft north of purposed area due to underground utilities. The well was completed to 50 ft bgs and screened between 30 ft to 50 ft bgs. Groundwater was encountered at approximately 39- 40 ft bgs. Groundwater samples were ND for all constituents tested except 0.42J ppb toluene and 50J ppb naphthalene. Soil samples were collected every 5 feet. All soil samples were ND for all constituents tested (TPHg, BTEX, MTBE, DIPE, ETBE, TAME, TBA and Ethanol). In January 2009, the consultant recommended site closure based on non-detect results from groundwater samples. Groundwater elevations in monitoring well MW-5 were still above the screen interval. Groundwater was within the screened zone in B-1, B-2, MW-4, and MW-7. In May 2009, RCDEH and the SARWQCB reviewed the site for closure and were concerned about the 17 ppm MTBE detected in the submerged soil sample at 40 feet from boring B-1 near the dispenser. Additional sampling or vapor testing in this area was required to explain the concentration of MTBE detected in soil and not reflected in groundwater sampling results. In September 2009, RCDEH and the SARWQCB concurred with case closure based on information obtained from a site visit on September 15, 2009. Groundwater monitoring well MW-7 was observed to be 10 feet from the dispenser and not 20 feet as depicted on site maps submitted in reports. Additional sampling was not required and assessment was considered complete. Groundwater Monitoring Groundwater monitoring and sampling activities began in November 2003. Monitoring wells B-1 and B-2 were installed on July 3, 2007 and have been ND for all constituents tested since installation (nine quarters). Monitoring wells B-3 was also installed on July 3, 2007, and ND for all constituents tested for three quarters until it was destroyed on February 1, 2008 due to construction activities. Monitoring wells MW-4 and MW-5 were installed on November 5, 2003. Groundwater monitoring well MW-4 has been ND for all constituents tested except for MTBE which was detected at a maximum concentration of 75 ppb in August 2005. MW-4 has been ND for all constituents test, including MTBE, for the last nine quarters. MW-4 had a submerged screen between March 2005 and October 2006. Groundwater monitoring

Map ID
Direction
Distance
Elevation

MAP FINDINGS

Site

Database(s)

EDR ID Number
EPA ID Number

SAF INC (Continued)

S101631101

well MW-5 has had a submerged screen since December 2004 and has been ND for all constituents tested since installation. Groundwater monitoring well MW-6 was installed on November 5, 2003 and destroyed on February 1, 2008 due to construction activities. MW-6 was ND for all constituents tested except for a maximum concentration of MTBE at 56 ppb in August 2004 and 1.8J ppb methyl chloride. MW-6 had a submerged screen between May 2005 and January 2007. Groundwater monitoring well MW-7 was installed in April 2008, and has been ND for all constituents tested except 0.42J ppb Toluene. A final groundwater sampling event was conducted on July 1, 2009. All five wells were sampled and ND for all constituents tested except: bromodichloromethane at 0.46J ppb (MW-7) and 0.35J ppb (B-1); chloroform at 0.49 ppb (MW-7) and 0.48 ppb (B-1); and dibromochloromethane at 0.57J ppb (MW-7) and 0.49 ppb (B-1). Case closed 6/16/2010

LUST:

Global Id:	T0606502695
Contact Type:	Local Agency Caseworker
Contact Name:	YVONNE REYES
Organization Name:	RIVERSIDE COUNTY LOP
Address:	3880 LEMON ST SUITE 200
City:	RIVERSIDE
Email:	ayreyes@rivco.org
Phone Number:	9519558982
Global Id:	T0606502695
Contact Type:	Regional Board Caseworker
Contact Name:	VALERIE JAHN-BULL
Organization Name:	SANTA ANA RWQCB (REGION 8)
Address:	3737 MAIN STREET, SUITE 500
City:	RIVERSIDE
Email:	valerie.jahn-bull@waterboards.ca.gov
Phone Number:	9517824903

LUST:

Global Id:	T0606502695
Action Type:	ENFORCEMENT
Date:	04/16/2007
Action:	File review
Global Id:	T0606502695
Action Type:	ENFORCEMENT
Date:	06/18/2007
Action:	File review
Global Id:	T0606502695
Action Type:	ENFORCEMENT
Date:	10/15/2007
Action:	File review
Global Id:	T0606502695
Action Type:	ENFORCEMENT
Date:	02/27/2008
Action:	Technical Correspondence / Assistance / Other - #RCDEH 022708
Global Id:	T0606502695

Map ID
Direction
Distance
Elevation

MAP FINDINGS

Site

Database(s)

EDR ID Number
EPA ID Number

SAF INC (Continued)

S101631101

Action Type:	ENFORCEMENT
Date:	01/14/2008
Action:	File review
Global Id:	T0606502695
Action Type:	ENFORCEMENT
Date:	06/02/2009
Action:	Staff Letter - #RCDEH060209
Global Id:	T0606502695
Action Type:	Other
Date:	02/06/2003
Action:	Leak Reported
Global Id:	T0606502695
Action Type:	ENFORCEMENT
Date:	12/02/2008
Action:	Staff Letter - #RCDEH120208
Global Id:	T0606502695
Action Type:	ENFORCEMENT
Date:	04/02/2007
Action:	Staff Letter - #040207
Global Id:	T0606502695
Action Type:	RESPONSE
Date:	01/16/2009
Action:	Other Report / Document
Global Id:	T0606502695
Action Type:	RESPONSE
Date:	12/01/2009
Action:	Other Report / Document
Global Id:	T0606502695
Action Type:	RESPONSE
Date:	01/31/2008
Action:	Other Workplan
Global Id:	T0606502695
Action Type:	ENFORCEMENT
Date:	02/21/2008
Action:	Technical Correspondence / Assistance / Other - #022108
Global Id:	T0606502695
Action Type:	ENFORCEMENT
Date:	12/14/2007
Action:	Staff Letter - #121407
Global Id:	T0606502695
Action Type:	ENFORCEMENT
Date:	06/01/2010
Action:	Closure/No Further Action Letter - #RCDEH Closure
Global Id:	T0606502695
Action Type:	ENFORCEMENT
Date:	10/05/2004

Map ID
Direction
Distance
Elevation

MAP FINDINGS

Site

Database(s)

EDR ID Number
EPA ID Number

SAF INC (Continued)

S101631101

Action:	File review
Global Id:	T0606502695
Action Type:	Other
Date:	11/22/2002
Action:	Leak Stopped
Global Id:	T0606502695
Action Type:	RESPONSE
Date:	07/15/2009
Action:	Monitoring Report - Quarterly
Global Id:	T0606502695
Action Type:	RESPONSE
Date:	04/15/2009
Action:	Monitoring Report - Quarterly
Global Id:	T0606502695
Action Type:	RESPONSE
Date:	01/15/2009
Action:	Monitoring Report - Quarterly
Global Id:	T0606502695
Action Type:	RESPONSE
Date:	10/15/2009
Action:	Monitoring Report - Quarterly
Global Id:	T0606502695
Action Type:	RESPONSE
Date:	04/15/2008
Action:	Monitoring Report - Quarterly
Global Id:	T0606502695
Action Type:	RESPONSE
Date:	07/15/2008
Action:	Monitoring Report - Quarterly
Global Id:	T0606502695
Action Type:	RESPONSE
Date:	10/15/2008
Action:	Monitoring Report - Quarterly
Global Id:	T0606502695
Action Type:	Other
Date:	12/06/2002
Action:	Leak Discovery
Global Id:	T0606502695
Action Type:	RESPONSE
Date:	05/18/2007
Action:	Other Report / Document
Global Id:	T0606502695
Action Type:	ENFORCEMENT
Date:	02/25/2008
Action:	Staff Letter - #022508

Map ID
Direction
Distance
Elevation

MAP FINDINGS

Site

Database(s)

EDR ID Number
EPA ID Number

SAF INC (Continued)

S101631101

Global Id: T0606502695
Action Type: ENFORCEMENT
Date: 09/14/2009
Action: Staff Letter - #RCDEH091409

Global Id: T0606502695
Action Type: ENFORCEMENT
Date: 10/01/2009
Action: Staff Letter - #RCDEH100109

Global Id: T0606502695
Action Type: ENFORCEMENT
Date: 08/13/2009
Action: Staff Letter - #RCDEH081309

Global Id: T0606502695
Action Type: RESPONSE
Date: 03/15/2008
Action: Other Workplan

LUST:

Global Id: T0606502695
Status: Open - Case Begin Date
Status Date: 11/22/2002

Global Id: T0606502695
Status: Open - Site Assessment
Status Date: 01/09/2003

Global Id: T0606502695
Status: Completed - Case Closed
Status Date: 06/16/2010

RIVERSIDE CO. LUST:

Name: ARCO #5618
Address: 29355 CENTRAL AVENUE
City,State,Zip: LAKE ELSINORE, CA
Region: RIVERSIDE
Facility ID: 200319347
Employee: Reyes
Site Closed: Yes
Case Type: Drinking Water Aquifer affected
Facility Status: closed/action completed
Casetype Decode: An Aquifer used for Drinking Water supply has been contaminated.
Fstatus Decode: Closed/Action completed

SWEEPS UST:

Name: ARCO AM/PM #5618
Address: 29355 CENTRAL AVE
City: LAKE ELSINORE
Status: Active
Comp Number: 26595
Number: 1
Board Of Equalization: Not reported
Referral Date: 10-21-92

Map ID
Direction
Distance
Elevation

MAP FINDINGS

Site

Database(s)

EDR ID Number
EPA ID Number

SAF INC (Continued)

S101631101

Action Date: 10-21-92
Created Date: 07-18-90
Owner Tank Id: Not reported
SWRCB Tank Id: 33-000-026595-000001
Tank Status: A
Capacity: 12000
Active Date: 10-21-92
Tank Use: M.V. FUEL
STG: P
Content: REG UNLEADED
Number Of Tanks: 3

Name: ARCO AM/PM #5618
Address: 29355 CENTRAL AVE
City: LAKE ELSINORE
Status: Active
Comp Number: 26595
Number: 1
Board Of Equalization: Not reported
Referral Date: 10-21-92
Action Date: 10-21-92
Created Date: 07-18-90
Owner Tank Id: Not reported
SWRCB Tank Id: 33-000-026595-000002
Tank Status: A
Capacity: 12000
Active Date: 10-21-92
Tank Use: M.V. FUEL
STG: P
Content: REG UNLEADED
Number Of Tanks: Not reported

Name: ARCO AM/PM #5618
Address: 29355 CENTRAL AVE
City: LAKE ELSINORE
Status: Active
Comp Number: 26595
Number: 1
Board Of Equalization: Not reported
Referral Date: 10-21-92
Action Date: 10-21-92
Created Date: 07-18-90
Owner Tank Id: Not reported
SWRCB Tank Id: 33-000-026595-000003
Tank Status: A
Capacity: 12000
Active Date: 10-21-92
Tank Use: M.V. FUEL
STG: P
Content: REG UNLEADED
Number Of Tanks: Not reported

CA FID UST:

Facility ID: 33004624
Regulated By: UTNKA
Regulated ID: Not reported
Cortese Code: Not reported

Map ID
Direction
Distance
Elevation

MAP FINDINGS

Site

Database(s)

EDR ID Number
EPA ID Number

SAF INC (Continued)

S101631101

SIC Code: Not reported
Facility Phone: 7146747377
Mail To: Not reported
Mailing Address: 17315 STUDEBAKER RD
Mailing Address 2: Not reported
Mailing City,St,Zip: LAKE ELSINORE 92330
Contact: Not reported
Contact Phone: Not reported
DUNS Number: Not reported
NPDES Number: Not reported
EPA ID: Not reported
Comments: Not reported
Status: Active

CORTESE:

Name: ARCO #5618
Address: 29355 CENTRAL AVENUE
City,State,Zip: LAKE ELSINORE, CA 92532
Region: CORTESE
Envirostor Id: Not reported
Global ID: T0606502695
Site/Facility Type: LUST CLEANUP SITE
Cleanup Status: COMPLETED - CASE CLOSED
Status Date: Not reported
Site Code: Not reported
Latitude: Not reported
Longitude: Not reported
Owner: Not reported
Enf Type: Not reported
Swat R: Not reported
Flag: active
Order No: Not reported
Waste Discharge System No: Not reported
Effective Date: Not reported
Region 2: Not reported
WID Id: Not reported
Solid Waste Id No: Not reported
Waste Management Uit Name: Not reported
File Name: Active Open

HAZNET:

Name: SAF INC
Address: 29355 CENTRAL AVE
Address 2: Not reported
City,State,Zip: LAKE ELSINORE, CA 92532
Contact: AYMAN HADDAD
Telephone: 6197292553
Mailing Name: Not reported
Mailing Address: 29355 CENTRAL AVE

Year: 2017
Gepaid: CAL000382403
TSD EPA ID: CAT080013352
CA Waste Code: 343 - Unspecified organic liquid mixture
Disposal Method: H039 - Other Recovery Of Reclamation For Reuse Including Acid Regeneration, Organics Recovery Ect

Map ID
Direction
Distance
Elevation

MAP FINDINGS

Site

Database(s)

EDR ID Number
EPA ID Number

SAF INC (Continued)

S101631101

Tons: 0.136

Year: 2016
Gepaid: CAL000382403
TSD EPA ID: CAT080013352
CA Waste Code: 135 - Unspecified aqueous solution
Disposal Method: H039 - Other Recovery Of Reclamation For Reuse Including Acid
Regeneration, Organics Recovery Ect

Tons: 0.462

Year: 2016
Gepaid: CAL000382403
TSD EPA ID: CAD097030993
CA Waste Code: 352 - Other organic solids
Disposal Method: H141 - Storage, Bulking, And/Or Transfer Off Site--No
Treatment/Reovery (H010-H129) Or (H131-H135)

Tons: 0.125

Additional Info:

Year: 2017
Gen EPA ID: CAL000382403

Shipment Date: 20170703
Creation Date: 5/19/2018 18:30:13
Receipt Date: 20170711
Manifest ID: 017449349JJK
Trans EPA ID: CAD028277036
Trans Name: ASBURY ENVIRONMENTAL SERVICES
Trans 2 EPA ID: Not reported
Trans 2 Name: Not reported
TSDF EPA ID: CAT080013352
Trans Name: DEMENNO / KERDOON
TSDF Alt EPA ID: Not reported
TSDF Alt Name: Not reported
Waste Code Description: 343 - Unspecified organic liquid mixture
RCRA Code: D018
Meth Code: H039 - Other Recovery Of Reclamation For Reuse Including Acid
Regeneration, Organics Recovery Ect

Quantity Tons: 0.136
Waste Quantity: 40
Quantity Unit: G
Additional Code 1: D001
Additional Code 2: Not reported
Additional Code 3: Not reported
Additional Code 4: Not reported
Additional Code 5: Not reported

CERS:

Name: ARCO #5618
Address: 29355 CENTRAL AVENUE
City,State,Zip: LAKE ELSINORE, CA 92532
Site ID: 203062
CERS ID: T0606502695
CERS Description: Leaking Underground Storage Tank Cleanup Site

Map ID
Direction
Distance
Elevation

MAP FINDINGS

Site

Database(s)

EDR ID Number
EPA ID Number

SAF INC (Continued)

S101631101

Affiliation:

Affiliation Type Desc: Regional Board Caseworker
Entity Name: VALERIE JAHN-BULL - SANTA ANA RWQCB (REGION 8)
Entity Title: Not reported
Affiliation Address: 3737 MAIN STREET, SUITE 500
Affiliation City: RIVERSIDE
Affiliation State: CA
Affiliation Country: Not reported
Affiliation Zip: Not reported
Affiliation Phone: 9517824903,

Affiliation Type Desc: Local Agency Caseworker
Entity Name: YVONNE REYES - RIVERSIDE COUNTY LOP
Entity Title: Not reported
Affiliation Address: 3880 LEMON ST SUITE 200
Affiliation City: RIVERSIDE
Affiliation State: CA
Affiliation Country: Not reported
Affiliation Zip: Not reported
Affiliation Phone: 9519558982,

HWTS:

Name: SAF INC
Address: 29355 CENTRAL AVE
Address 2: Not reported
City,State,Zip: LAKE ELSINORE, CA 92532
EPA ID: CAL000382403
Inactive Date: Not reported
Create Date: 02/12/2013
Last Act Date: 07/09/2020
Mailing Name: Not reported
Mailing Address: 29355 CENTRAL AVE
Mailing Address 2: Not reported
Mailing City,State,Zip: LAKE ELSINORE, CA 92532
Owner Name: SAF INC
Owner Address: 29355 CENTRAL AVE
Owner Address 2: Not reported
Owner City,State,Zip: LAKE ELSINORE, CA 92532
Contact Name: AYMAN HADDAD
Contact Address: 29355 CENTRAL AVE
Contact Address 2: Not reported
City,State,Zip: LAKE ELSINORE, CA 92532

NAICS:

EPA ID: CAL000382403
Create Date: 2013-02-12 11:31:46.433
NAICS Code: 44719
NAICS Description: Other Gasoline Stations
Issued EPA ID Date: 2013-02-12 11:31:46.40300
Inactive Date: Not reported
Facility Name: SAF INC
Facility Address: 29355 CENTRAL AVE
Facility Address 2: Not reported
Facility City: LAKE ELSINORE
Facility County: Not reported
Facility State: CA

Map ID
Direction
Distance
Elevation

MAP FINDINGS

Site

Database(s)

EDR ID Number
EPA ID Number

SAF INC (Continued)

S101631101

Facility Zip:

92532

G38
WSW
1/8-1/4
0.193 mi.
1021 ft.

ARCO STATION #80925
29355 CENTRAL AVE.
LAKE ELSINORE, CA 92530

Site 3 of 9 in cluster G

LUST
CHMIRS

S105790936
N/A

Relative:
Lower

LUST REG 8:

Actual:
1306 ft.

Name: ARCO STATION #80925
Address: 29355 CENTRAL AVE.
City: LAKE ELSINORE
Region: 8
County: Riverside
Regional Board: Santa Ana Region
Facility Status: Pollution Characterization
Case Number: Not reported
Local Case Num: 200319347
Case Type: Undefined
Substance: Gasoline
Qty Leaked: Not reported
Abate Method: Not reported
Cross Street: DEXTER AVE
Enf Type: Not reported
Funding: Not reported
How Discovered: OM
How Stopped: RPP
Leak Cause: UNK
Leak Source: Other Source
Global ID: T0606568469
How Stopped Date: 2/11/2003
Enter Date: Not reported
Date Confirmation of Leak Began: Not reported
Date Preliminary Assessment Began: Not reported
Discover Date: 2/6/2003
Enforcement Date: Not reported
Close Date: Not reported
Date Prelim Assessment Workplan Submitted: Not reported
Date Pollution Characterization Began: 2/11/2003
Date Remediation Plan Submitted: Not reported
Date Remedial Action Underway: Not reported
Date Post Remedial Action Monitoring: Not reported
Enter Date: Not reported
GW Qualifies: Not reported
Soil Qualifies: Not reported
Operator: Not reported
Facility Contact: Not reported
Interim: Not reported
Oversite Program: LUST
Latitude: 0
Longitude: 0
MTBE Date: Not reported
Max MTBE GW: Not reported
MTBE Concentration: 0
Max MTBE Soil: Not reported
MTBE Fuel: 1
MTBE Tested: Site NOT Tested for MTBE.Includes Unknown and Not Analyzed.

Map ID
Direction
Distance
Elevation

MAP FINDINGS

Site

Database(s)

EDR ID Number
EPA ID Number

ARCO STATION #80925 (Continued)

S105790936

MTBE Class: *
Staff: VJJ
Staff Initials: KW
Lead Agency: Local Agency
Local Agency: 33000L
Hydr Basin #: Not reported
Beneficial: Not reported
Priority: Not reported
Cleanup Fund Id: Not reported
Work Suspended: Not reported
Summary: Not reported

CHMIRS:

Name: Not reported
Address: 29355 CENTRAL AVE.
City,State,Zip: LAKE ELSINORE, CA 90702
OES Incident Number: 2-6584
OES notification: 12/04/2002
OES Date: Not reported
OES Time: Not reported
Date Completed: Not reported
Property Use: Not reported
Agency Id Number: Not reported
Agency Incident Number: Not reported
Time Notified: Not reported
Time Completed: Not reported
Surrounding Area: Not reported
Estimated Temperature: Not reported
Property Management: Not reported
More Than Two Substances Involved?: Not reported
Resp Agncy Personel # Of Decontaminated: Not reported
Responding Agency Personel # Of Injuries: Not reported
Responding Agency Personel # Of Fatalities: Not reported
Others Number Of Decontaminated: Not reported
Others Number Of Injuries: Not reported
Others Number Of Fatalities: Not reported
Vehicle Make/year: Not reported
Vehicle License Number: Not reported
Vehicle State: Not reported
Vehicle Id Number: Not reported
CA DOT PUC/ICC Number: Not reported
Company Name: Not reported
Reporting Officer Name/ID: Not reported
Report Date: Not reported
Facility Telephone: Not reported
Waterway Involved: No
Waterway: Not reported
Spill Site: Not reported
Cleanup By: N/A
Containment: Not reported
What Happened: Not reported
Type: Not reported
Measure: Not reported
Other: Not reported
Date/Time: Not reported
Year: 2002
Agency: ARCO

Map ID
Direction
Distance
Elevation

MAP FINDINGS

Site

Database(s)

EDR ID Number
EPA ID Number

ARCO STATION #80925 (Continued)

S105790936

Incident Date: 11/26/2002 12:00:00 AM
Admin Agency: Riverside County Environmental Health
Amount: Not reported
Contained: Yes
Site Type: Service Station
E Date: Not reported
Substance: Fiberglass Pipe
Gallons: 0.000000
Pounds: 150
Unknown: 0
Substance #2: Not reported
Substance #3: Not reported
Evacuations: 0
Number of Injuries: 0
Number of Fatalities: 0
#1 Pipeline: Not reported
#2 Pipeline: Not reported
#3 Pipeline: Not reported
#1 Vessel >= 300 Tons: Not reported
#2 Vessel >= 300 Tons: Not reported
#3 Vessel >= 300 Tons: Not reported
Evacs: Not reported
Injuries: Not reported
FataIs: Not reported
Comments: Not reported
Description: The fiberglass pipe was removed from a service station. Normally it is taken to a special landfill, however it went to a standard landfill in error, so the caller needs a Control Number for this.

G39 **ARCO AM/PM #5618 (PSI)**
WSW **29355 CENTRAL AVE**
1/8-1/4 **LAKE ELSINORE, CA 92532**
0.193 mi.
1021 ft.

UST **U004350286**
N/A

Relative: **UST:**
Lower Name: ARCO AM/PM #5618 (PSI)
Address: 29355 CENTRAL AVE
City,State,Zip: LAKE ELSINORE, CA 92532
Facility ID: 84
Permitting Agency: RIVERSIDE COUNTY
CERSID: Not reported
Latitude: 33.6953538
Longitude: -117.3352763

Map ID
Direction
Distance
Elevation

MAP FINDINGS

EDR ID Number
EPA ID Number

	Site	Database(s)	
G40	SAF INC	RCRA NonGen / NLR	1024837307
WSW	29355 CENTRAL AVE		CAL000382403
1/8-1/4	LAKE ELSINORE, CA 92532		
0.193 mi.			
1021 ft.	Site 5 of 9 in cluster G		
Relative:	RCRA NonGen / NLR:		
Lower	Date Form Received by Agency:	20130212	
	Handler Name:	SAF INC	
Actual:	Handler Address:	29355 CENTRAL AVE	
1306 ft.	Handler City,State,Zip:	LAKE ELSINORE, CA 92532	
	EPA ID:	CAL000382403	
	Contact Name:	AYMAN HADDAD	
	Contact Address:	29355 CENTRAL AVE	
	Contact City,State,Zip:	LAKE ELSINORE, CA 92532	
	Contact Telephone:	619-729-2553	
	Contact Fax:	999-999-9999	
	Contact Email:	AYMAN_HADDAD1@YAHOO.COM	
	Contact Title:	Not reported	
	EPA Region:	09	
	Land Type:	Not reported	
	Federal Waste Generator Description:	Not a generator, verified	
	Non-Notifier:	Not reported	
	Biennial Report Cycle:	Not reported	
	Accessibility:	Not reported	
	Active Site Indicator:	Handler Activities	
	State District Owner:	Not reported	
	State District:	Not reported	
	Mailing Address:	29355 CENTRAL AVE	
	Mailing City,State,Zip:	LAKE ELSINORE, CA 92532	
	Owner Name:	SAF INC	
	Owner Type:	Other	
	Operator Name:	AYMAN HADDAD	
	Operator Type:	Other	
	Short-Term Generator Activity:	No	
	Importer Activity:	No	
	Mixed Waste Generator:	No	
	Transporter Activity:	No	
	Transfer Facility Activity:	No	
	Recycler Activity with Storage:	No	
	Small Quantity On-Site Burner Exemption:	No	
	Smelting Melting and Refining Furnace Exemption:	No	
	Underground Injection Control:	No	
	Off-Site Waste Receipt:	No	
	Universal Waste Indicator:	Yes	
	Universal Waste Destination Facility:	Yes	
	Federal Universal Waste:	No	
	Active Site Fed-Reg Treatment Storage and Disposal Facility:	Not reported	
	Active Site Converter Treatment storage and Disposal Facility:	Not reported	
	Active Site State-Reg Treatment Storage and Disposal Facility:	Not reported	
	Active Site State-Reg Handler:	---	
	Federal Facility Indicator:	Not reported	
	Hazardous Secondary Material Indicator:	N	
	Sub-Part K Indicator:	Not reported	
	Commercial TSD Indicator:	No	
	Treatment Storage and Disposal Type:	Not reported	
	2018 GPRA Permit Baseline:	Not on the Baseline	
	2018 GPRA Renewals Baseline:	Not on the Baseline	
	Permit Renewals Workload Universe:	Not reported	

Map ID
Direction
Distance
Elevation

MAP FINDINGS

Site

Database(s)

EDR ID Number
EPA ID Number

SAF INC (Continued)

1024837307

Permit Workload Universe:	Not reported
Permit Progress Universe:	Not reported
Post-Closure Workload Universe:	Not reported
Closure Workload Universe:	Not reported
202 GPRA Corrective Action Baseline:	No
Corrective Action Workload Universe:	No
Subject to Corrective Action Universe:	No
Non-TSDFs Where RCRA CA has Been Imposed Universe:	No
TSDFs Potentially Subject to CA Under 3004 (u)/(v) Universe:	No
TSDFs Only Subject to CA under Discretionary Auth Universe:	No
Corrective Action Priority Ranking:	No NCAPS ranking
Environmental Control Indicator:	No
Institutional Control Indicator:	No
Human Exposure Controls Indicator:	N/A
Groundwater Controls Indicator:	N/A
Operating TSDF Universe:	Not reported
Full Enforcement Universe:	Not reported
Significant Non-Complier Universe:	No
Unaddressed Significant Non-Complier Universe:	No
Addressed Significant Non-Complier Universe:	No
Significant Non-Complier With a Compliance Schedule Universe:	No
Financial Assurance Required:	Not reported
Handler Date of Last Change:	20180906
Recognized Trader-Importer:	No
Recognized Trader-Exporter:	No
Importer of Spent Lead Acid Batteries:	No
Exporter of Spent Lead Acid Batteries:	No
Recycler Activity Without Storage:	No
Manifest Broker:	No
Sub-Part P Indicator:	No

Handler - Owner Operator:

Owner/Operator Indicator:	Owner
Owner/Operator Name:	SAF INC
Legal Status:	Other
Date Became Current:	Not reported
Date Ended Current:	Not reported
Owner/Operator Address:	29355 CENTRAL AVE
Owner/Operator City,State,Zip:	LAKE ELSINORE, CA 92532
Owner/Operator Telephone:	619-729-2553
Owner/Operator Telephone Ext:	Not reported
Owner/Operator Fax:	Not reported
Owner/Operator Email:	Not reported

Owner/Operator Indicator:	Operator
Owner/Operator Name:	AYMAN HADDAD
Legal Status:	Other
Date Became Current:	Not reported
Date Ended Current:	Not reported
Owner/Operator Address:	29355 CENTRAL AVE
Owner/Operator City,State,Zip:	LAKE ELSINORE, CA 92532
Owner/Operator Telephone:	619-729-2553
Owner/Operator Telephone Ext:	Not reported
Owner/Operator Fax:	Not reported
Owner/Operator Email:	Not reported

Map ID
Direction
Distance
Elevation

MAP FINDINGS

Site

Database(s)

EDR ID Number
EPA ID Number

SAF INC (Continued)

1024837307

Historic Generators:

Receive Date:	20130212
Handler Name:	SAF INC
Federal Waste Generator Description:	Not a generator, verified
State District Owner:	Not reported
Large Quantity Handler of Universal Waste:	No
Recognized Trader Importer:	No
Recognized Trader Exporter:	No
Spent Lead Acid Battery Importer:	No
Spent Lead Acid Battery Exporter:	No
Current Record:	Yes
Non Storage Recycler Activity:	Not reported
Electronic Manifest Broker:	Not reported

List of NAICS Codes and Descriptions:

NAICS Code:	44719
NAICS Description:	OTHER GASOLINE STATIONS

Facility Has Received Notices of Violations:

Violations:	No Violations Found
-------------	---------------------

Evaluation Action Summary:

Evaluations:	No Evaluations Found
--------------	----------------------

G41
WSW
1/8-1/4
0.193 mi.
1021 ft.

SAF INC.
29355 CENTRAL AVENUE
LAKE ELSINORE, CA 92532

UST **U004354568**
N/A

Site 6 of 9 in cluster G

Relative:
Lower

UST:

Actual:
1306 ft.

Name:	SAF INC.
Address:	29355 CENTRAL AVENUE
City,State,Zip:	LAKE ELSINORE, CA 92532-2212
Facility ID:	FA0039243
Permitting Agency:	Riverside County Department of Environmental Health
CERSID:	10326451
Latitude:	33.69379
Longitude:	-117.33655

G42
WSW
1/8-1/4
0.193 mi.
1021 ft.

BP WEST COAST PRODUCTS LLC 5618
29355 CENTRAL AVE
LAKE ELSINORE, CA 92532

CERS HAZ WASTE **S113176062**
CERS TANKS **N/A**
HAZNET
CERS
HWTS

Site 7 of 9 in cluster G

Relative:
Lower

CERS HAZ WASTE:

Actual:
1306 ft.

Name:	SAF INC.
Address:	29355 CENTRAL AVENUE
City,State,Zip:	LAKE ELSINORE, CA 92532-2212
Site ID:	63870
CERS ID:	10326451
CERS Description:	Hazardous Waste Generator

Map ID
Direction
Distance
Elevation

MAP FINDINGS

Site

Database(s)

EDR ID Number
EPA ID Number

BP WEST COAST PRODUCTS LLC 5618 (Continued)

S113176062

CERS TANKS:

Name: SAF INC.
Address: 29355 CENTRAL AVENUE
City,State,Zip: LAKE ELSINORE, CA 92532-2212
Site ID: 63870
CERS ID: 10326451
CERS Description: Underground Storage Tank

HAZNET:

Name: BP WEST COAST PRODUCTS LLC 5618
Address: 29355 CENTRAL AVE
Address 2: Not reported
City,State,Zip: LAKE ELSINORE, CA 925322212
Contact: JACKIE DOUGHERTY
Telephone: 9497354632
Mailing Name: Not reported
Mailing Address: PO BOX 80249

Year: 2009
Gepaid: CAR000102053
TSD EPA ID: CAD008302903
CA Waste Code: 352 - Other organic solids
Disposal Method: H141 - Storage, Bulking, And/Or Transfer Off Site--No
Treatment/Reovery (H010-H129) Or (H131-H135)
Tons: 0.0075

Year: 2009
Gepaid: CAR000102053
TSD EPA ID: CAT080013352
CA Waste Code: 134 - Aqueous solution with total organic residues less than 10
percent
Disposal Method: H039 - Other Recovery Of Reclamation For Reuse Including Acid
Regeneration, Organics Recovery Ect
Tons: 0.021

Year: 2008
Gepaid: CAR000102053
TSD EPA ID: CAT080013352
CA Waste Code: 134 - Aqueous solution with total organic residues less than 10
percent
Disposal Method: H039 - Other Recovery Of Reclamation For Reuse Including Acid
Regeneration, Organics Recovery Ect
Tons: 0.882

Year: 2008
Gepaid: CAR000102053
TSD EPA ID: CAD008302903
CA Waste Code: 352 - Other organic solids
Disposal Method: H141 - Storage, Bulking, And/Or Transfer Off Site--No
Treatment/Reovery (H010-H129) Or (H131-H135)
Tons: 0.1415

Year: 2007
Gepaid: CAR000102053
TSD EPA ID: CAD008302903
CA Waste Code: 352 - Other organic solids

Map ID
Direction
Distance
Elevation

MAP FINDINGS

Site

Database(s)

EDR ID Number
EPA ID Number

BP WEST COAST PRODUCTS LLC 5618 (Continued)

S113176062

Disposal Method:	H141 - Storage, Bulking, And/Or Transfer Off Site--No Treatment/Reovery (H010-H129) Or (H131-H135)
Tons:	0.225
Year:	2007
Gepaid:	CAR000102053
TSD EPA ID:	CAT080013352
CA Waste Code:	134 - Aqueous solution with total organic residues less than 10 percent
Disposal Method:	H039 - Other Recovery Of Reclamation For Reuse Including Acid Regeneration, Organics Recovery Ect
Tons:	0.021
Year:	2006
Gepaid:	CAR000102053
TSD EPA ID:	CAT080013352
CA Waste Code:	134 - Aqueous solution with total organic residues less than 10 percent
Disposal Method:	R01 - Recycler
Tons:	2.205
Year:	2006
Gepaid:	CAR000102053
TSD EPA ID:	CAD008302903
CA Waste Code:	352 - Other organic solids
Disposal Method:	H01 - Transfer Station
Tons:	0.3625
Year:	2005
Gepaid:	CAR000102053
TSD EPA ID:	CAD008302903
CA Waste Code:	352 - Other organic solids
Disposal Method:	H01 - Transfer Station
Tons:	0.4
Year:	2005
Gepaid:	CAR000102053
TSD EPA ID:	CAD008302903
CA Waste Code:	221 - Waste oil and mixed oil
Disposal Method:	H01 - Transfer Station
Tons:	0.0456

[Click this hyperlink](#) while viewing on your computer to access 8 additional CA HAZNET: record(s) in the EDR Site Report.

Additional Info:

Year:	2003
Gen EPA ID:	CAR000102053
Shipment Date:	20030915
Creation Date:	8/2/2004 9:38:39
Receipt Date:	20030922
Manifest ID:	22504209
Trans EPA ID:	CAD983584681
Trans Name:	Not reported
Trans 2 EPA ID:	Not reported

Map ID
Direction
Distance
Elevation

MAP FINDINGS

Site

Database(s)

EDR ID Number
EPA ID Number

BP WEST COAST PRODUCTS LLC 5618 (Continued)

S113176062

Trans 2 Name:	Not reported
TSDf EPA ID:	CAD008302903
Trans Name:	Not reported
TSDf Alt EPA ID:	CAD008302903
TSDf Alt Name:	Not reported
Waste Code Description:	352 - Other organic solids
RCRA Code:	D018
Meth Code:	H01 - Transfer Station
Quantity Tons:	0.125
Waste Quantity:	250
Quantity Unit:	P
Additional Code 1:	Not reported
Additional Code 2:	Not reported
Additional Code 3:	Not reported
Additional Code 4:	Not reported
Additional Code 5:	Not reported
Shipment Date:	20030707
Creation Date:	7/23/2004 13:23:15
Receipt Date:	20030710
Manifest ID:	22738311
Trans EPA ID:	CAD983584681
Trans Name:	Not reported
Trans 2 EPA ID:	Not reported
Trans 2 Name:	Not reported
TSDf EPA ID:	CAT080013352
Trans Name:	Not reported
TSDf Alt EPA ID:	CAT080013352
TSDf Alt Name:	Not reported
Waste Code Description:	134 - Aqueous solution with <10% total organic residues
RCRA Code:	Not reported
Meth Code:	R01 - Recycler
Quantity Tons:	2.1
Waste Quantity:	500
Quantity Unit:	G
Additional Code 1:	Not reported
Additional Code 2:	Not reported
Additional Code 3:	Not reported
Additional Code 4:	Not reported
Additional Code 5:	Not reported
Shipment Date:	20030707
Creation Date:	7/23/2004 13:23:15
Receipt Date:	20030710
Manifest ID:	22738311
Trans EPA ID:	CAD983584681
Trans Name:	Not reported
Trans 2 EPA ID:	Not reported
Trans 2 Name:	Not reported
TSDf EPA ID:	CAT080013352
Trans Name:	Not reported
TSDf Alt EPA ID:	CAT080013352
TSDf Alt Name:	Not reported
Waste Code Description:	134 - Aqueous solution with <10% total organic residues
RCRA Code:	Not reported
Meth Code:	R01 - Recycler
Quantity Tons:	0.21

Map ID
Direction
Distance
Elevation

MAP FINDINGS

Site

Database(s)

EDR ID Number
EPA ID Number

BP WEST COAST PRODUCTS LLC 5618 (Continued)

S113176062

Waste Quantity:	50
Quantity Unit:	G
Additional Code 1:	Not reported
Additional Code 2:	Not reported
Additional Code 3:	Not reported
Additional Code 4:	Not reported
Additional Code 5:	Not reported
Shipment Date:	20030529
Creation Date:	7/22/2004 7:51:02
Receipt Date:	20030602
Manifest ID:	22738034
Trans EPA ID:	CAD983584681
Trans Name:	Not reported
Trans 2 EPA ID:	Not reported
Trans 2 Name:	Not reported
TSDF EPA ID:	CAD008302903
Trans Name:	Not reported
TSDF Alt EPA ID:	CAD008302903
TSDF Alt Name:	Not reported
Waste Code Description:	352 - Other organic solids
RCRA Code:	D018
Meth Code:	H01 - Transfer Station
Quantity Tons:	0.05
Waste Quantity:	100
Quantity Unit:	P
Additional Code 1:	Not reported
Additional Code 2:	Not reported
Additional Code 3:	Not reported
Additional Code 4:	Not reported
Additional Code 5:	Not reported
Shipment Date:	20030131
Creation Date:	5/19/2003 18:31:05
Receipt Date:	20030203
Manifest ID:	22017054
Trans EPA ID:	CAD983584681
Trans Name:	Not reported
Trans 2 EPA ID:	Not reported
Trans 2 Name:	Not reported
TSDF EPA ID:	CAT080013352
Trans Name:	Not reported
TSDF Alt EPA ID:	CAT080013352
TSDF Alt Name:	Not reported
Waste Code Description:	134 - Aqueous solution with <10% total organic residues
RCRA Code:	Not reported
Meth Code:	R01 - Recycler
Quantity Tons:	0.252
Waste Quantity:	60
Quantity Unit:	G
Additional Code 1:	Not reported
Additional Code 2:	Not reported
Additional Code 3:	Not reported
Additional Code 4:	Not reported
Additional Code 5:	Not reported
Shipment Date:	20030131

Map ID
Direction
Distance
Elevation

MAP FINDINGS

Site

Database(s)

EDR ID Number
EPA ID Number

BP WEST COAST PRODUCTS LLC 5618 (Continued)

S113176062

Creation Date: 5/19/2003 18:31:05
Receipt Date: 20030203
Manifest ID: 22017054
Trans EPA ID: CAD983584681
Trans Name: Not reported
Trans 2 EPA ID: Not reported
Trans 2 Name: Not reported
TSDF EPA ID: CAT080013352
Trans Name: Not reported
TSDF Alt EPA ID: CAT080013352
TSDF Alt Name: Not reported
Waste Code Description: 134 - Aqueous solution with <10% total organic residues
RCRA Code: Not reported
Meth Code: R01 - Recycler
Quantity Tons: 1.47
Waste Quantity: 350
Quantity Unit: G
Additional Code 1: Not reported
Additional Code 2: Not reported
Additional Code 3: Not reported
Additional Code 4: Not reported
Additional Code 5: Not reported

Shipment Date: 20030131
Creation Date: 5/18/2003 14:30:16
Receipt Date: 20030211
Manifest ID: 22017356
Trans EPA ID: CAD983584681
Trans Name: Not reported
Trans 2 EPA ID: Not reported
Trans 2 Name: Not reported
TSDF EPA ID: CAD008302903
Trans Name: Not reported
TSDF Alt EPA ID: CAD008302903
TSDF Alt Name: Not reported
Waste Code Description: 352 - Other organic solids
RCRA Code: D018
Meth Code: H01 - Transfer Station
Quantity Tons: 0.15
Waste Quantity: 300
Quantity Unit: P
Additional Code 1: Not reported
Additional Code 2: Not reported
Additional Code 3: Not reported
Additional Code 4: Not reported
Additional Code 5: Not reported

Additional Info:

Year: 2007
Gen EPA ID: CAR000102053

Shipment Date: 20071023
Creation Date: 1/8/2008 18:31:04
Receipt Date: 20071026
Manifest ID: 000785020FLE
Trans EPA ID: CAR000165175
Trans Name: BELSHIRE ENVIRONMENTAL SERVICES INC

Map ID
Direction
Distance
Elevation

MAP FINDINGS

Site

Database(s)

EDR ID Number
EPA ID Number

BP WEST COAST PRODUCTS LLC 5618 (Continued)

S113176062

Trans 2 EPA ID: Not reported
Trans 2 Name: Not reported
TSDF EPA ID: CAT080013352
Trans Name: DEMENNO KERDOON
TSDF Alt EPA ID: Not reported
TSDF Alt Name: Not reported
Waste Code Description: 134 - Aqueous solution with <10% total organic residues
RCRA Code: Not reported
Meth Code: H039 - Other Recovery Of Reclamation For Reuse Including Acid
Regeneration, Organics Recovery Ect

Quantity Tons: 0.021
Waste Quantity: 5
Quantity Unit: G
Additional Code 1: Not reported
Additional Code 2: Not reported
Additional Code 3: Not reported
Additional Code 4: Not reported
Additional Code 5: Not reported

Shipment Date: 20071023
Creation Date: 1/25/2008 18:30:52
Receipt Date: 20071029
Manifest ID: 000785019FLE
Trans EPA ID: CAR000165175
Trans Name: BELSHIRE ENVIRONMENTAL SERVICES INC
Trans 2 EPA ID: Not reported
Trans 2 Name: Not reported
TSDF EPA ID: CAD008302903
Trans Name: VEOLIA ES TECHNICAL SOLUTIONS LLC
TSDF Alt EPA ID: Not reported
TSDF Alt Name: Not reported
Waste Code Description: 352 - Other organic solids
RCRA Code: D018
Meth Code: H141 - Storage, Bulking, And/Or Transfer Off Site--No
Treatment/Reovery (H010-H129) Or (H131-H135)

Quantity Tons: 0.075
Waste Quantity: 150
Quantity Unit: P
Additional Code 1: Not reported
Additional Code 2: Not reported
Additional Code 3: Not reported
Additional Code 4: Not reported
Additional Code 5: Not reported

Shipment Date: 20070516
Creation Date: 10/10/2007 18:30:08
Receipt Date: 20070521
Manifest ID: 000753593FLE
Trans EPA ID: CAR000165175
Trans Name: BELSHIRE ENVIRONMENTAL SERVICES INC
Trans 2 EPA ID: Not reported
Trans 2 Name: Not reported
TSDF EPA ID: CAD008302903
Trans Name: VEOLIA ES TECHNICAL SOLUTIONS LLC
TSDF Alt EPA ID: Not reported
TSDF Alt Name: Not reported
Waste Code Description: 352 - Other organic solids

Map ID
Direction
Distance
Elevation

MAP FINDINGS

Site

Database(s)

EDR ID Number
EPA ID Number

BP WEST COAST PRODUCTS LLC 5618 (Continued)

S113176062

RCRA Code: D018
Meth Code: H141 - Storage, Bulking, And/Or Transfer Off Site--No
Treatment/Reovery (H010-H129) Or (H131-H135)
Quantity Tons: 0.05
Waste Quantity: 100
Quantity Unit: P
Additional Code 1: Not reported
Additional Code 2: Not reported
Additional Code 3: Not reported
Additional Code 4: Not reported
Additional Code 5: Not reported

Shipment Date: 20070117
Creation Date: 6/11/2007 18:30:07
Receipt Date: 20070122
Manifest ID: 000751848FLE
Trans EPA ID: CAR000165175
Trans Name: BELSHIRE ENVIRONMENTAL SERVICES INC
Trans 2 EPA ID: Not reported
Trans 2 Name: Not reported
TSDF EPA ID: CAD008302903
Trans Name: VEOLIA ES TECHNICAL SOLUTIONS LLC
TSDF Alt EPA ID: Not reported
TSDF Alt Name: Not reported
Waste Code Description: 352 - Other organic solids
RCRA Code: D018
Meth Code: H141 - Storage, Bulking, And/Or Transfer Off Site--No
Treatment/Reovery (H010-H129) Or (H131-H135)
Quantity Tons: 0.1
Waste Quantity: 200
Quantity Unit: P
Additional Code 1: Not reported
Additional Code 2: Not reported
Additional Code 3: Not reported
Additional Code 4: Not reported
Additional Code 5: Not reported

Additional Info:

Year: 2009
Gen EPA ID: CAR000102053

Shipment Date: 20090107
Creation Date: 3/9/2009 18:30:54
Receipt Date: 20090109
Manifest ID: 002152949FLE
Trans EPA ID: CAR000183913
Trans Name: BELSHIRE
Trans 2 EPA ID: CAT080016116
Trans 2 Name: NIETO & SONS TRUCKING
TSDF EPA ID: CAT080013352
Trans Name: DEMENNO KERDOON
TSDF Alt EPA ID: Not reported
TSDF Alt Name: Not reported
Waste Code Description: 134 - Aqueous solution with <10% total organic residues
RCRA Code: Not reported
Meth Code: H039 - Other Recovery Of Reclamation For Reuse Including Acid
Regeneration, Organics Recovery Ect

Map ID
Direction
Distance
Elevation

MAP FINDINGS

Site

Database(s)

EDR ID Number
EPA ID Number

BP WEST COAST PRODUCTS LLC 5618 (Continued)

S113176062

Quantity Tons:	0.021
Waste Quantity:	5
Quantity Unit:	G
Additional Code 1:	Not reported
Additional Code 2:	Not reported
Additional Code 3:	Not reported
Additional Code 4:	Not reported
Additional Code 5:	Not reported
Shipment Date:	20090107
Creation Date:	2/20/2009 18:30:31
Receipt Date:	20090112
Manifest ID:	002152948FLE
Trans EPA ID:	CAR000183913
Trans Name:	BELSHIRE
Trans 2 EPA ID:	Not reported
Trans 2 Name:	Not reported
TSDF EPA ID:	CAD008302903
Trans Name:	VEOLIA ES TECHNICAL SOLUTIONS LLC
TSDF Alt EPA ID:	Not reported
TSDF Alt Name:	Not reported
Waste Code Description:	352 - Other organic solids
RCRA Code:	D018
Meth Code:	H141 - Storage, Bulking, And/Or Transfer Off Site--No Treatment/Reovery (H010-H129) Or (H131-H135)
Quantity Tons:	0.0075
Waste Quantity:	15
Quantity Unit:	P
Additional Code 1:	Not reported
Additional Code 2:	Not reported
Additional Code 3:	Not reported
Additional Code 4:	Not reported
Additional Code 5:	Not reported
Additional Info:	
Year:	2008
Gen EPA ID:	CAR000102053
Shipment Date:	20081126
Creation Date:	1/14/2009 18:30:19
Receipt Date:	20081201
Manifest ID:	002156169FLE
Trans EPA ID:	CAR000183913
Trans Name:	BELSHIRE
Trans 2 EPA ID:	Not reported
Trans 2 Name:	Not reported
TSDF EPA ID:	CAD008302903
Trans Name:	VEOLIA ES TECHNICAL SOLUTIONS LLC
TSDF Alt EPA ID:	Not reported
TSDF Alt Name:	Not reported
Waste Code Description:	352 - Other organic solids
RCRA Code:	D018
Meth Code:	H141 - Storage, Bulking, And/Or Transfer Off Site--No Treatment/Reovery (H010-H129) Or (H131-H135)
Quantity Tons:	0.029
Waste Quantity:	58
Quantity Unit:	P

Map ID
Direction
Distance
Elevation

MAP FINDINGS

Site

Database(s)

EDR ID Number
EPA ID Number

BP WEST COAST PRODUCTS LLC 5618 (Continued)

S113176062

Additional Code 1:	Not reported
Additional Code 2:	Not reported
Additional Code 3:	Not reported
Additional Code 4:	Not reported
Additional Code 5:	Not reported
Shipment Date:	20080728
Creation Date:	9/25/2008 18:30:18
Receipt Date:	20080729
Manifest ID:	000823268FLE
Trans EPA ID:	CAR000183913
Trans Name:	BELSHIRE
Trans 2 EPA ID:	Not reported
Trans 2 Name:	Not reported
TSDF EPA ID:	CAT080013352
Trans Name:	DEMENNO KERDOON
TSDF Alt EPA ID:	Not reported
TSDF Alt Name:	Not reported
Waste Code Description:	134 - Aqueous solution with <10% total organic residues
RCRA Code:	Not reported
Meth Code:	H039 - Other Recovery Of Reclamation For Reuse Including Acid Regeneration, Organics Recovery Ect
Quantity Tons:	0.084
Waste Quantity:	20
Quantity Unit:	G
Additional Code 1:	Not reported
Additional Code 2:	Not reported
Additional Code 3:	Not reported
Additional Code 4:	Not reported
Additional Code 5:	Not reported
Shipment Date:	20080609
Creation Date:	8/8/2008 18:30:37
Receipt Date:	20080613
Manifest ID:	000822146FLE
Trans EPA ID:	CAR000183913
Trans Name:	BELSHIRE
Trans 2 EPA ID:	Not reported
Trans 2 Name:	Not reported
TSDF EPA ID:	CAT080013352
Trans Name:	DEMENNO KERDOON
TSDF Alt EPA ID:	Not reported
TSDF Alt Name:	Not reported
Waste Code Description:	134 - Aqueous solution with <10% total organic residues
RCRA Code:	Not reported
Meth Code:	H039 - Other Recovery Of Reclamation For Reuse Including Acid Regeneration, Organics Recovery Ect
Quantity Tons:	0.168
Waste Quantity:	40
Quantity Unit:	G
Additional Code 1:	Not reported
Additional Code 2:	Not reported
Additional Code 3:	Not reported
Additional Code 4:	Not reported
Additional Code 5:	Not reported
Shipment Date:	20080609

Map ID
Direction
Distance
Elevation

MAP FINDINGS

Site

Database(s)

EDR ID Number
EPA ID Number

BP WEST COAST PRODUCTS LLC 5618 (Continued)

S113176062

Creation Date:	8/8/2008 18:30:23
Receipt Date:	20080616
Manifest ID:	000822145FLE
Trans EPA ID:	CAR000183913
Trans Name:	BELSHIRE
Trans 2 EPA ID:	Not reported
Trans 2 Name:	Not reported
TSDf EPA ID:	CAD008302903
Trans Name:	VEOLIA ES TECHNICAL SOLUTIONS LLC
TSDf Alt EPA ID:	Not reported
TSDf Alt Name:	Not reported
Waste Code Description:	352 - Other organic solids
RCRA Code:	D018
Meth Code:	H141 - Storage, Bulking, And/Or Transfer Off Site--No Treatment/Reovery (H010-H129) Or (H131-H135)
Quantity Tons:	0.1125
Waste Quantity:	225
Quantity Unit:	P
Additional Code 1:	Not reported
Additional Code 2:	Not reported
Additional Code 3:	Not reported
Additional Code 4:	Not reported
Additional Code 5:	Not reported
Shipment Date:	20080331
Creation Date:	5/30/2008 18:30:22
Receipt Date:	20080403
Manifest ID:	000813853FLE
Trans EPA ID:	CAR000183913
Trans Name:	BELSHIRE
Trans 2 EPA ID:	Not reported
Trans 2 Name:	Not reported
TSDf EPA ID:	CAT080013352
Trans Name:	DEMENNO KERDOON
TSDf Alt EPA ID:	Not reported
TSDf Alt Name:	Not reported
Waste Code Description:	134 - Aqueous solution with <10% total organic residues
RCRA Code:	Not reported
Meth Code:	H039 - Other Recovery Of Reclamation For Reuse Including Acid Regeneration, Organics Recovery Ect
Quantity Tons:	0.63
Waste Quantity:	150
Quantity Unit:	G
Additional Code 1:	Not reported
Additional Code 2:	Not reported
Additional Code 3:	Not reported
Additional Code 4:	Not reported
Additional Code 5:	Not reported
Additional Info:	
Year:	2005
Gen EPA ID:	CAR000102053
Shipment Date:	20051216
Creation Date:	7/12/2006 18:32:38
Receipt Date:	20051219
Manifest ID:	24867858

Map ID
Direction
Distance
Elevation

MAP FINDINGS

Site

Database(s)

EDR ID Number
EPA ID Number

BP WEST COAST PRODUCTS LLC 5618 (Continued)

S113176062

Trans EPA ID:	CAR000165175
Trans Name:	BELSHIRE ENVIRONMENTAL SERVICES INC
Trans 2 EPA ID:	Not reported
Trans 2 Name:	Not reported
TSDF EPA ID:	CAD008302903
Trans Name:	ONYX ENVIRONMENTAL
TSDF Alt EPA ID:	CAD008302903
TSDF Alt Name:	Not reported
Waste Code Description:	352 - Other organic solids
RCRA Code:	D018
Meth Code:	H01 - Transfer Station
Quantity Tons:	0.1
Waste Quantity:	200
Quantity Unit:	P
Additional Code 1:	Not reported
Additional Code 2:	Not reported
Additional Code 3:	Not reported
Additional Code 4:	Not reported
Additional Code 5:	Not reported
Shipment Date:	20050912
Creation Date:	4/13/2006 18:47:49
Receipt Date:	20050914
Manifest ID:	24747244
Trans EPA ID:	CAD983584681
Trans Name:	BELSHIRE ENVIRONMENTAL SERVICES INC
Trans 2 EPA ID:	Not reported
Trans 2 Name:	Not reported
TSDF EPA ID:	CAD008302903
Trans Name:	ONYX ENVIRONMENTAL
TSDF Alt EPA ID:	CAD008302903
TSDF Alt Name:	Not reported
Waste Code Description:	221 - Waste oil and mixed oil
RCRA Code:	Not reported
Meth Code:	H01 - Transfer Station
Quantity Tons:	0.0456
Waste Quantity:	12
Quantity Unit:	G
Additional Code 1:	Not reported
Additional Code 2:	Not reported
Additional Code 3:	Not reported
Additional Code 4:	Not reported
Additional Code 5:	Not reported
Shipment Date:	20050912
Creation Date:	4/13/2006 18:47:49
Receipt Date:	20050914
Manifest ID:	24747244
Trans EPA ID:	CAD983584681
Trans Name:	BELSHIRE ENVIRONMENTAL SERVICES INC
Trans 2 EPA ID:	Not reported
Trans 2 Name:	Not reported
TSDF EPA ID:	CAD008302903
Trans Name:	ONYX ENVIRONMENTAL
TSDF Alt EPA ID:	CAD008302903
TSDF Alt Name:	Not reported
Waste Code Description:	352 - Other organic solids

Map ID
Direction
Distance
Elevation

MAP FINDINGS

Site

Database(s)

EDR ID Number
EPA ID Number

BP WEST COAST PRODUCTS LLC 5618 (Continued)

S113176062

RCRA Code:	D018
Meth Code:	H01 - Transfer Station
Quantity Tons:	0.1
Waste Quantity:	200
Quantity Unit:	P
Additional Code 1:	Not reported
Additional Code 2:	Not reported
Additional Code 3:	Not reported
Additional Code 4:	Not reported
Additional Code 5:	Not reported
Shipment Date:	20050912
Creation Date:	3/10/2006 10:49:15
Receipt Date:	20050916
Manifest ID:	24747245
Trans EPA ID:	CAD983584681
Trans Name:	BELSHIRE ENVIRONMENTAL SERVICES INC
Trans 2 EPA ID:	Not reported
Trans 2 Name:	Not reported
TSD EPA ID:	CAT080013352
Trans Name:	DEMENNO KERDOON
TSD EPA ID:	CAT080013352
TSD Name:	Not reported
Waste Code Description:	134 - Aqueous solution with <10% total organic residues
RCRA Code:	Not reported
Meth Code:	R01 - Recycler
Quantity Tons:	0.42
Waste Quantity:	100
Quantity Unit:	G
Additional Code 1:	Not reported
Additional Code 2:	Not reported
Additional Code 3:	Not reported
Additional Code 4:	Not reported
Additional Code 5:	Not reported
Shipment Date:	20050531
Creation Date:	8/17/2005 18:32:04
Receipt Date:	20050601
Manifest ID:	24532216
Trans EPA ID:	CAD983584681
Trans Name:	BELSHIRE ENVIRONMENTAL SERVICES INC
Trans 2 EPA ID:	Not reported
Trans 2 Name:	Not reported
TSD EPA ID:	CAD008302903
Trans Name:	ONYX ENVIRONMENTAL
TSD EPA ID:	CAD008302903
TSD Name:	Not reported
Waste Code Description:	352 - Other organic solids
RCRA Code:	D018
Meth Code:	H01 - Transfer Station
Quantity Tons:	0.1
Waste Quantity:	200
Quantity Unit:	P
Additional Code 1:	Not reported
Additional Code 2:	Not reported
Additional Code 3:	Not reported
Additional Code 4:	Not reported

Map ID
Direction
Distance
Elevation

MAP FINDINGS

Site

Database(s)

EDR ID Number
EPA ID Number

BP WEST COAST PRODUCTS LLC 5618 (Continued)

S113176062

Additional Code 5: Not reported

Shipment Date: 20050107
Creation Date: 4/20/2006 18:30:56
Receipt Date: 20050112
Manifest ID: 24192424
Trans EPA ID: CAD983584681
Trans Name: BELSHIRE ENVIRONMENTAL SERVICES INC
Trans 2 EPA ID: Not reported
Trans 2 Name: Not reported
TSD EPA ID: CAT080013352
Trans Name: DEMENNO KERDOON
TSD EPA ID: CAT080013352
TSD Name: Not reported
Waste Code Description: 134 - Aqueous solution with <10% total organic residues
RCRA Code: EXEM
Meth Code: R01 - Recycler
Quantity Tons: 0.21
Waste Quantity: 50
Quantity Unit: G
Additional Code 1: Not reported
Additional Code 2: Not reported
Additional Code 3: Not reported
Additional Code 4: Not reported
Additional Code 5: Not reported

Shipment Date: 20050107
Creation Date: 3/17/2005 18:34:39
Receipt Date: 20050113
Manifest ID: 24192423
Trans EPA ID: CAD983584681
Trans Name: BELSHIRE ENVIRONMENTAL SERVICES INC
Trans 2 EPA ID: Not reported
Trans 2 Name: Not reported
TSD EPA ID: CAD008302903
Trans Name: ONYX ENVIRONMENTAL
TSD EPA ID: CAD008302903
TSD Name: Not reported
Waste Code Description: 352 - Other organic solids
RCRA Code: D018
Meth Code: H01 - Transfer Station
Quantity Tons: 0.1
Waste Quantity: 200
Quantity Unit: P
Additional Code 1: Not reported
Additional Code 2: Not reported
Additional Code 3: Not reported
Additional Code 4: Not reported
Additional Code 5: Not reported

Additional Info:
Year: 2004
Gen EPA ID: CAR000102053

Shipment Date: 20040717
Creation Date: 11/5/2004 18:32:00
Receipt Date: 20040719

Map ID
Direction
Distance
Elevation

MAP FINDINGS

Site

Database(s)

EDR ID Number
EPA ID Number

BP WEST COAST PRODUCTS LLC 5618 (Continued)

S113176062

Manifest ID: 23869268
Trans EPA ID: CAD983584681
Trans Name: BELSHIRE ENVIRONMENTAL SERVICES INC
Trans 2 EPA ID: Not reported
Trans 2 Name: Not reported
TSDF EPA ID: CAT080013352
Trans Name: DEMENNO KERDOON
TSDF Alt EPA ID: CAT080013352
TSDF Alt Name: Not reported
Waste Code Description: 134 - Aqueous solution with <10% total organic residues
RCRA Code: EXEM
Meth Code: R01 - Recycler
Quantity Tons: 0.042
Waste Quantity: 10
Quantity Unit: G
Additional Code 1: Not reported
Additional Code 2: Not reported
Additional Code 3: Not reported
Additional Code 4: Not reported
Additional Code 5: Not reported

Shipment Date: 20040712
Creation Date: 11/5/2004 18:32:00
Receipt Date: 20040719
Manifest ID: 23616087
Trans EPA ID: CAD983584681
Trans Name: BELSHIRE ENVIRONMENTAL SERVICES INC
Trans 2 EPA ID: Not reported
Trans 2 Name: Not reported
TSDF EPA ID: CAT080013352
Trans Name: DEMENNO KERDOON
TSDF Alt EPA ID: CAT080013352
TSDF Alt Name: Not reported
Waste Code Description: 134 - Aqueous solution with <10% total organic residues
RCRA Code: EXEM
Meth Code: R01 - Recycler
Quantity Tons: 0.0042
Waste Quantity: 1
Quantity Unit: G
Additional Code 1: Not reported
Additional Code 2: Not reported
Additional Code 3: Not reported
Additional Code 4: Not reported
Additional Code 5: Not reported

Shipment Date: 20040712
Creation Date: 11/1/2004 12:36:11
Receipt Date: 20040721
Manifest ID: 23869086
Trans EPA ID: CAD983584681
Trans Name: BELSHIRE ENVIRONMENTAL SVS
Trans 2 EPA ID: Not reported
Trans 2 Name: Not reported
TSDF EPA ID: CAD008302903
Trans Name: ONYX ENVIRONMENTAL SERVICES
TSDF Alt EPA ID: CAD008302903
TSDF Alt Name: Not reported

Map ID
Direction
Distance
Elevation

MAP FINDINGS

Site

Database(s)

EDR ID Number
EPA ID Number

BP WEST COAST PRODUCTS LLC 5618 (Continued)

S113176062

Waste Code Description: 741 - Liquids with halogenated organic compounds > 1000 mg/l
RCRA Code: D001
Meth Code: R01 - Recycler
Quantity Tons: 0.03753
Waste Quantity: 9
Quantity Unit: G
Additional Code 1: Not reported
Additional Code 2: Not reported
Additional Code 3: Not reported
Additional Code 4: Not reported
Additional Code 5: Not reported

Shipment Date: 20040712
Creation Date: 11/1/2004 12:36:11
Receipt Date: 20040721
Manifest ID: 23869081
Trans EPA ID: CAD983584681
Trans Name: BELSHIRE ENVIRONMENTAL SERVICES INC
Trans 2 EPA ID: Not reported
Trans 2 Name: Not reported
TSDF EPA ID: CAD008302903
Trans Name: ONYX ENVIRONMENTAL
TSDF Alt EPA ID: CAD008302903
TSDF Alt Name: Not reported
Waste Code Description: 352 - Other organic solids
RCRA Code: D018
Meth Code: H01 - Transfer Station
Quantity Tons: 0.035
Waste Quantity: 70
Quantity Unit: P
Additional Code 1: Not reported
Additional Code 2: Not reported
Additional Code 3: Not reported
Additional Code 4: Not reported
Additional Code 5: Not reported

Shipment Date: 20040317
Creation Date: 8/23/2004 8:25:08
Receipt Date: 20040326
Manifest ID: 23390989
Trans EPA ID: CAD983584681
Trans Name: BELSHIRE ENVIRONMENTAL SERVICES INC
Trans 2 EPA ID: Not reported
Trans 2 Name: Not reported
TSDF EPA ID: CAD008302903
Trans Name: ONYX ENVIRONMENTAL
TSDF Alt EPA ID: CAD008302903
TSDF Alt Name: Not reported
Waste Code Description: 352 - Other organic solids
RCRA Code: D018
Meth Code: H01 - Transfer Station
Quantity Tons: 0.05
Waste Quantity: 100
Quantity Unit: P
Additional Code 1: Not reported
Additional Code 2: Not reported
Additional Code 3: Not reported

Map ID
Direction
Distance
Elevation

MAP FINDINGS

Site

Database(s)

EDR ID Number
EPA ID Number

BP WEST COAST PRODUCTS LLC 5618 (Continued)

S113176062

Additional Code 4:	Not reported
Additional Code 5:	Not reported
Shipment Date:	20040317
Creation Date:	10/1/2004 18:31:09
Receipt Date:	20040319
Manifest ID:	23390985
Trans EPA ID:	CAD983584681
Trans Name:	BELSHIRE ENVIRONMENTAL SERVICES INC
Trans 2 EPA ID:	Not reported
Trans 2 Name:	Not reported
TSDF EPA ID:	CAT080013352
Trans Name:	DEMENNO KERDOON
TSDF Alt EPA ID:	CAT080013352
TSDF Alt Name:	Not reported
Waste Code Description:	134 - Aqueous solution with <10% total organic residues
RCRA Code:	Not reported
Meth Code:	R01 - Recycler
Quantity Tons:	0.084
Waste Quantity:	20
Quantity Unit:	G
Additional Code 1:	Not reported
Additional Code 2:	Not reported
Additional Code 3:	Not reported
Additional Code 4:	Not reported
Additional Code 5:	Not reported

Additional Info:

Year:	2002
Gen EPA ID:	CAR000102053

Shipment Date:	20020828
Creation Date:	1/28/2003 18:31:46
Receipt Date:	20020829
Manifest ID:	22247677
Trans EPA ID:	CAD983584681
Trans Name:	Not reported
Trans 2 EPA ID:	Not reported
Trans 2 Name:	Not reported
TSDF EPA ID:	CAT080013352
Trans Name:	Not reported
TSDF Alt EPA ID:	Not reported
TSDF Alt Name:	Not reported
Waste Code Description:	134 - Aqueous solution with <10% total organic residues
RCRA Code:	Not reported
Meth Code:	R01 - Recycler
Quantity Tons:	0.63
Waste Quantity:	150
Quantity Unit:	G
Additional Code 1:	Not reported
Additional Code 2:	Not reported
Additional Code 3:	Not reported
Additional Code 4:	Not reported
Additional Code 5:	Not reported

Shipment Date:	20020828
Creation Date:	1/27/2003 18:31:12

Map ID
Direction
Distance
Elevation

MAP FINDINGS

Site

Database(s)

EDR ID Number
EPA ID Number

BP WEST COAST PRODUCTS LLC 5618 (Continued)

S113176062

Receipt Date:	20020904
Manifest ID:	22247720
Trans EPA ID:	CAD983584681
Trans Name:	Not reported
Trans 2 EPA ID:	Not reported
Trans 2 Name:	Not reported
TSDf EPA ID:	CAD008302903
Trans Name:	Not reported
TSDf Alt EPA ID:	Not reported
TSDf Alt Name:	Not reported
Waste Code Description:	352 - Other organic solids
RCRA Code:	D018
Meth Code:	H01 - Transfer Station
Quantity Tons:	0.1
Waste Quantity:	200
Quantity Unit:	P
Additional Code 1:	Not reported
Additional Code 2:	Not reported
Additional Code 3:	Not reported
Additional Code 4:	Not reported
Additional Code 5:	Not reported
Shipment Date:	20020828
Creation Date:	1/28/2003 18:31:46
Receipt Date:	20020829
Manifest ID:	22247721
Trans EPA ID:	CAD983584681
Trans Name:	Not reported
Trans 2 EPA ID:	Not reported
Trans 2 Name:	Not reported
TSDf EPA ID:	CAT080013352
Trans Name:	Not reported
TSDf Alt EPA ID:	Not reported
TSDf Alt Name:	Not reported
Waste Code Description:	134 - Aqueous solution with <10% total organic residues
RCRA Code:	Not reported
Meth Code:	R01 - Recycler
Quantity Tons:	0.084
Waste Quantity:	20
Quantity Unit:	G
Additional Code 1:	Not reported
Additional Code 2:	Not reported
Additional Code 3:	Not reported
Additional Code 4:	Not reported
Additional Code 5:	Not reported
Shipment Date:	20020719
Creation Date:	3/13/2003 18:31:17
Receipt Date:	20020722
Manifest ID:	21819009
Trans EPA ID:	CAD983584681
Trans Name:	Not reported
Trans 2 EPA ID:	Not reported
Trans 2 Name:	Not reported
TSDf EPA ID:	CAT080013352
Trans Name:	Not reported
TSDf Alt EPA ID:	Not reported

Map ID
Direction
Distance
Elevation

MAP FINDINGS

Site

Database(s)

EDR ID Number
EPA ID Number

BP WEST COAST PRODUCTS LLC 5618 (Continued)

S113176062

TSDF Alt Name: Not reported
Waste Code Description: 134 - Aqueous solution with <10% total organic residues
RCRA Code: Not reported
Meth Code: R01 - Recycler
Quantity Tons: 0.84
Waste Quantity: 200
Quantity Unit: G
Additional Code 1: Not reported
Additional Code 2: Not reported
Additional Code 3: Not reported
Additional Code 4: Not reported
Additional Code 5: Not reported

Shipment Date: 20020607
Creation Date: 2/4/2003 14:36:32
Receipt Date: 20020614
Manifest ID: 21824847
Trans EPA ID: CAD983584681
Trans Name: Not reported
Trans 2 EPA ID: Not reported
Trans 2 Name: Not reported
TSDF EPA ID: CAD008302903
Trans Name: Not reported
TSDF Alt EPA ID: Not reported
TSDF Alt Name: Not reported
Waste Code Description: 352 - Other organic solids
RCRA Code: D018
Meth Code: H01 - Transfer Station
Quantity Tons: 0.1
Waste Quantity: 200
Quantity Unit: P
Additional Code 1: Not reported
Additional Code 2: Not reported
Additional Code 3: Not reported
Additional Code 4: Not reported
Additional Code 5: Not reported

Additional Info:

Year: 2006
Gen EPA ID: CAR000102053

Shipment Date: 20060725
Creation Date: 9/17/2006 18:32:06
Receipt Date: 20060731
Manifest ID: 25171395
Trans EPA ID: CAR000165175
Trans Name: BELSHIRE ENVIRONMENTAL SERVICES INC
Trans 2 EPA ID: Not reported
Trans 2 Name: Not reported
TSDF EPA ID: CAD008302903
Trans Name: VEOLIA ES TECHNICAL SOLUTIONS LLC
TSDF Alt EPA ID: CAD008302903
TSDF Alt Name: Not reported
Waste Code Description: 352 - Other organic solids
RCRA Code: D018
Meth Code: H01 - Transfer Station
Quantity Tons: 0.1875

Map ID
Direction
Distance
Elevation

MAP FINDINGS

Site

Database(s)

EDR ID Number
EPA ID Number

BP WEST COAST PRODUCTS LLC 5618 (Continued)

S113176062

Waste Quantity:	375
Quantity Unit:	P
Additional Code 1:	Not reported
Additional Code 2:	Not reported
Additional Code 3:	Not reported
Additional Code 4:	Not reported
Additional Code 5:	Not reported
Shipment Date:	20060714
Creation Date:	9/28/2006 18:31:30
Receipt Date:	20060717
Manifest ID:	25171369
Trans EPA ID:	CAR000165175
Trans Name:	BELSHIRE ENVIRONMENTAL SERVICES INC
Trans 2 EPA ID:	Not reported
Trans 2 Name:	Not reported
TSDf EPA ID:	CAT080013352
Trans Name:	DEMENNO KERDOON
TSDf Alt EPA ID:	CAT080013352
TSDf Alt Name:	Not reported
Waste Code Description:	134 - Aqueous solution with <10% total organic residues
RCRA Code:	Not reported
Meth Code:	R01 - Recycler
Quantity Tons:	0.126
Waste Quantity:	30
Quantity Unit:	G
Additional Code 1:	Not reported
Additional Code 2:	Not reported
Additional Code 3:	Not reported
Additional Code 4:	Not reported
Additional Code 5:	Not reported
Shipment Date:	20060622
Creation Date:	9/13/2006 18:30:50
Receipt Date:	20060626
Manifest ID:	25171997
Trans EPA ID:	CAR000165175
Trans Name:	BELSHIRE ENVIRONMENTAL SERVICES INC
Trans 2 EPA ID:	CAT080016116
Trans 2 Name:	NIETO AND SONS TRUCKING
TSDf EPA ID:	CAT080013352
Trans Name:	DEMENNO KERDOON
TSDf Alt EPA ID:	CAT080013352
TSDf Alt Name:	Not reported
Waste Code Description:	134 - Aqueous solution with <10% total organic residues
RCRA Code:	Not reported
Meth Code:	R01 - Recycler
Quantity Tons:	2.079
Waste Quantity:	495
Quantity Unit:	G
Additional Code 1:	Not reported
Additional Code 2:	Not reported
Additional Code 3:	Not reported
Additional Code 4:	Not reported
Additional Code 5:	Not reported
Shipment Date:	20060317

Map ID
Direction
Distance
Elevation

MAP FINDINGS

Site

Database(s)

EDR ID Number
EPA ID Number

BP WEST COAST PRODUCTS LLC 5618 (Continued)

S113176062

Creation Date: 7/5/2006 12:04:51
Receipt Date: 20060320
Manifest ID: 25184400
Trans EPA ID: CAR000165175
Trans Name: BELSHIRE ENVIRONMENTAL SERVICES INC
Trans 2 EPA ID: Not reported
Trans 2 Name: Not reported
TSDF EPA ID: CAD008302903
Trans Name: ONYX ENVIRONMENTAL
TSDF Alt EPA ID: CAD008302903
TSDF Alt Name: Not reported
Waste Code Description: 352 - Other organic solids
RCRA Code: D018
Meth Code: H01 - Transfer Station
Quantity Tons: 0.175
Waste Quantity: 350
Quantity Unit: P
Additional Code 1: Not reported
Additional Code 2: Not reported
Additional Code 3: Not reported
Additional Code 4: Not reported
Additional Code 5: Not reported

CERS:

Name: SAF INC.
Address: 29355 CENTRAL AVENUE
City,State,Zip: LAKE ELSINORE, CA 92532-2212
Site ID: 63870
CERS ID: 10326451
CERS Description: Chemical Storage Facilities

Violations:

Site ID: 63870
Site Name: SAF Inc.
Violation Date: 05-04-2020
Citation: 40 CFR 1 265.33 - U.S. Code of Federal Regulations, Title 40, Chapter 1, Section(s) 265.33

Violation Description: Failure to test and maintain as necessary all facility communications or alarm systems, fire protection equipment, spill control equipment, and decontamination equipment to assure its proper operation in time of emergency.

Violation Notes: Returned to compliance on 06/03/2020. OBSERVATION: Observed inoperable or lack of adequate fire-fighting equipment fire extinguishers were last serviced in 2017. CORRECTIVE ACTION: Owner/operator shall ensure fire-fighting equipment is available on site ready for use.

Violation Division: Riverside County Department of Env Health
Violation Program: HW
Violation Source: CERS,

Site ID: 63870
Site Name: SAF Inc.
Violation Date: 05-27-2016
Citation: 23 CCR 16 2715(c)(2) - California Code of Regulations, Title 23, Chapter 16, Section(s) 2715(c)(2)

Violation Description: Failure to comply with one or more of the following: maintain the spill bucket in good condition, containment free of debris/liquid, and/or to remove the contents of the spill bucket when a

Map ID
Direction
Distance
Elevation

MAP FINDINGS

Site

Database(s)

EDR ID Number
EPA ID Number

BP WEST COAST PRODUCTS LLC 5618 (Continued)

S113176062

release/leak/spill was observed.
Violation Notes: Returned to compliance on 06/21/2016.
Violation Division: Riverside County Department of Env Health
Violation Program: UST
Violation Source: CERS,

Site ID: 63870
Site Name: SAF Inc.
Violation Date: 05-04-2020
Citation: 23 CCR 16 2636(f)(2) - California Code of Regulations, Title 23, Chapter 16, Section(s) 2636(f)(2)
Violation Description: Failure of the functional line leak detector (LLD) monitoring pressurized piping to meet one or more of the following requirements: Monitored at least hourly with the capability of detecting a release of 3.0 gallons per hour leak at 10 pounds per square inch and restrict or shut off the flow of product through the piping when a leak is detected.

Violation Notes: Returned to compliance on 12/31/2020. OBSERVATION: Observed Diesel LLD fail to detect a 3.0 gallon per hour leak and restrict or shut off flow of product when tested. CORRECTIVE ACTION: Owner/operator shall repair/replace failed leak detector and certify that leak detector is capable of detecting a 3.0 gallon per hour leak and slowing/stopping the flow of product. 48 hour notification required to be submitted to this Department prior to re-testing failed leak detector. [[[Leak detector repaired, replaced, and retested at the time of inspection.]]]
Violation Division: Riverside County Department of Env Health
Violation Program: UST
Violation Source: CERS,

Site ID: 63870
Site Name: SAF Inc.
Violation Date: 05-27-2015
Citation: 22 CCR 12 66262.40(a) - California Code of Regulations, Title 22, Chapter 12, Section(s) 66262.40(a)
Violation Description: Failure to maintain uniform hazardous waste manifest, consolidated manifest, or bills of lading copies for three years.

Violation Notes: Returned to compliance on 07/14/2015.
Violation Division: Riverside County Department of Env Health
Violation Program: HW
Violation Source: CERS,

Site ID: 63870
Site Name: SAF Inc.
Violation Date: 05-04-2020
Citation: HSC 6.7 25284.2 - California Health and Safety Code, Chapter 6.7, Section(s) 25284.2
Violation Description: "Failure to meet one or more of the following requirements: Install or maintain a liquid-tight spill container. Have a minimum capacity of five gallons. Have a functional drain valve or other method for the removal of liquid from the spill container. Be resistant to galvanic corrosion. Perform a tightness test at installation, every 12 months thereafter, or within 30 days after a repair to the spill container. Tested using applicable manufacturer guidelines, industry codes, engineering standards, or a method approved by a professional engineer. Tested by a certified UST service technician. Maintain records of spill containment testing for 36 months. "

Map ID
Direction
Distance
Elevation

MAP FINDINGS

Site

Database(s)

EDR ID Number
EPA ID Number

BP WEST COAST PRODUCTS LLC 5618 (Continued)

S113176062

Violation Notes: Returned to compliance on 05/04/2020. OBSERVATION: Observed 87 -fill drain valve to be leaking and would not hold liquid. CORRECTIVE ACTION: Owner/operator shall repair/replace the leaking 87-Fill drain valve so that bucket is able to hold liquid and contain release until detected. Was corrected on site.

Violation Division: Riverside County Department of Env Health
Violation Program: UST
Violation Source: CERS,

Site ID: 63870
Site Name: SAF Inc.
Violation Date: 06-15-2017
Citation: 40 CFR 1 265.33 - U.S. Code of Federal Regulations, Title 40, Chapter 1, Section(s) 265.33

Violation Description: Failure to test and maintain as necessary all facility communications or alarm systems, fire protection equipment, spill control equipment, and decontamination equipment to assure its proper operation in time of emergency.

Violation Notes: Returned to compliance on 05/23/2018.
Violation Division: Riverside County Department of Env Health
Violation Program: HW
Violation Source: CERS,

Site ID: 63870
Site Name: SAF Inc.
Violation Date: 05-27-2015
Citation: HSC 6.7 25291 - California Health and Safety Code, Chapter 6.7, Section(s) 25291

Violation Description: Failure to maintain under-dispenser containment, sumps, and/or other secondary containment in good condition and/or free of debris/liquid.

Violation Notes: Returned to compliance on 05/27/2015.
Violation Division: Riverside County Department of Env Health
Violation Program: UST
Violation Source: CERS,

Site ID: 63870
Site Name: SAF Inc.
Violation Date: 05-27-2015
Citation: 22 CCR 12 66262.34(f) - California Code of Regulations, Title 22, Chapter 12, Section(s) 66262.34(f)

Violation Description: Failure to properly label hazardous waste accumulation containers with the following requirements: "Hazardous Waste", name and address of the generator, physical and chemical characteristics of the Hazardous Waste, and starting accumulation date.

Violation Notes: Returned to compliance on 07/14/2015.
Violation Division: Riverside County Department of Env Health
Violation Program: HW
Violation Source: CERS,

Site ID: 63870
Site Name: SAF Inc.
Violation Date: 05-27-2015
Citation: 40 CFR 1 265.31 - U.S. Code of Federal Regulations, Title 40, Chapter 1, Section(s) 265.31

Violation Description: Failure to maintain and operate the facility to minimize the possibility of a fire, explosion, or any unplanned sudden or non-sudden release of hazardous waste or hazardous waste constituents

Map ID
Direction
Distance
Elevation

MAP FINDINGS

Site

Database(s)

EDR ID Number
EPA ID Number

BP WEST COAST PRODUCTS LLC 5618 (Continued)

S113176062

to the air, soil, or surface water which could threaten human health or the environment..
Returned to compliance on 07/14/2015.
Violation Division: Riverside County Department of Env Health
Violation Program: HW
Violation Source: CERS,

Site ID: 63870
Site Name: SAF Inc.
Violation Date: 06-15-2017
Citation: 23 CCR 16 2641(j) - California Code of Regulations, Title 23, Chapter 16, Section(s) 2641(j)
Violation Description: Failure of the leak detection equipment to be installed, calibrated, operated, and/or maintained properly.
Violation Notes: Returned to compliance on 05/23/2018.
Violation Division: Riverside County Department of Env Health
Violation Program: UST
Violation Source: CERS,

Site ID: 63870
Site Name: SAF Inc.
Violation Date: 05-04-2020
Citation: Un-Specified
Violation Description: Business Plan Program - Operations/Maintenance - General Local Ordinance
Violation Notes: Returned to compliance on 06/03/2020. OBSERVATION: Observed Five 55 gallon waste drums with faded product labels. CORRECTIVE ACTION: Owner/operator shall ensure all hazardous materials containers are labeled with a product name. Submit photos to this department.
Violation Division: Riverside County Department of Env Health
Violation Program: HMRRP
Violation Source: CERS,

Site ID: 63870
Site Name: SAF Inc.
Violation Date: 06-15-2017
Citation: HSC 6.7 25290.1(c)(3), 25290.2(c)(3) - California Health and Safety Code, Chapter 6.7, Section(s) 25290.1(c)(3), 25290.2(c)(3)
Violation Description: Failure to keep water out of the secondary containment of UST systems installed on or after July 1, 2003 and before July 1, 2004, or on or after July 1, 2004.
Violation Notes: Returned to compliance on 06/28/2017.
Violation Division: Riverside County Department of Env Health
Violation Program: UST
Violation Source: CERS,

Site ID: 63870
Site Name: SAF Inc.
Violation Date: 05-27-2015
Citation: 22 CCR 12 66262.23(a) - California Code of Regulations, Title 22, Chapter 12, Section(s) 66262.23(a)
Violation Description: Failure to properly complete the Hazardous Waste manifest.
Violation Notes: Returned to compliance on 07/14/2015.
Violation Division: Riverside County Department of Env Health
Violation Program: HW
Violation Source: CERS,

Map ID
Direction
Distance
Elevation

MAP FINDINGS

Site

Database(s)

EDR ID Number
EPA ID Number

BP WEST COAST PRODUCTS LLC 5618 (Continued)

S113176062

Site ID: 63870
Site Name: SAF Inc.
Violation Date: 06-15-2017
Citation: 23 CCR 16 2641(h) - California Code of Regulations, Title 23, Chapter 16, Section(s) 2641(h)
Violation Description: Failure to have an approved UST Monitoring Plan.
Violation Notes: Returned to compliance on 11/16/2017.
Violation Division: Riverside County Department of Env Health
Violation Program: UST
Violation Source: CERS,

Site ID: 63870
Site Name: SAF Inc.
Violation Date: 05-27-2015
Citation: HSC 6.7 25284.2 - California Health and Safety Code, Chapter 6.7, Section(s) 25284.2
Violation Description: Failure to test the spill bucket annually.
Violation Notes: Returned to compliance on 05/27/2015.
Violation Division: Riverside County Department of Env Health
Violation Program: UST
Violation Source: CERS,

Site ID: 63870
Site Name: SAF Inc.
Violation Date: 05-04-2020
Citation: HSC 6.5 25123.3(h)(1) - California Health and Safety Code, Chapter 6.5, Section(s) 25123.3(h)(1)
Violation Description: Failure to send hazardous waste offsite for treatment, storage, or disposal within 180 days (or 270 days if waste is transported over 200 miles) for a generator who generates less than 1000 kilogram per month if all of the following conditions are met: (1) The quantity of hazardous waste accumulated onsite never exceeds 6,000 kilograms. (2) The generator complies with the requirements of 40 Code of Federal Regulations section 262.34(d), (e) and (f). (3) The generator does not hold acutely hazardous waste or extremely hazardous waste in an amount greater than one kilogram for more than 90 days.
Violation Notes: Returned to compliance on 06/03/2020. OBSERVATION: Observed five 55 gallon waste drums full and in need of immediate disposal on site with no accumulation start date due to fading of the hazwaste labels. CORRECTIVE ACTION: Owner/operator shall ensure all hazardous wastes are transported off site within 180 days of the accumulation start date. Owner/operator shall have all five 55 gallon liquid hazardous waste properly hauled off site by a registered hazardous waste transporter.
Violation Division: Riverside County Department of Env Health
Violation Program: HW
Violation Source: CERS,

Site ID: 63870
Site Name: SAF Inc.
Violation Date: 05-27-2015
Citation: 23 CCR 16 2632, 2634, 2636, 2666 - California Code of Regulations, Title 23, Chapter 16, Section(s) 2632, 2634, 2636, 2666
Violation Description: Failure of the leak detection equipment to have an audible and visual alarm as required.
Violation Notes: Returned to compliance on 05/27/2015.
Violation Division: Riverside County Department of Env Health

Map ID
Direction
Distance
Elevation

MAP FINDINGS

Site

Database(s)

EDR ID Number
EPA ID Number

BP WEST COAST PRODUCTS LLC 5618 (Continued)

S113176062

Violation Program: UST
Violation Source: CERS,

Site ID: 63870
Site Name: SAF Inc.
Violation Date: 06-26-2014
Citation: HSC 6.7 Multiple Sections - California Health and Safety Code, Chapter 6.7, Section(s) Multiple Sections
Violation Description: UST Program - Operations/Maintenance - General
Violation Notes: Returned to compliance on 07/14/2015.
Violation Division: Riverside County Department of Env Health
Violation Program: UST
Violation Source: CERS,

Site ID: 63870
Site Name: SAF Inc.
Violation Date: 05-27-2015
Citation: 22 CCR 12 66262.20 - California Code of Regulations, Title 22, Chapter 12, Section(s) 66262.20
Violation Description: Failure to prepare a hazardous waste manifest for the transport of a hazardous waste for off-site transfer, treatment, storage, or disposal.
Violation Notes: Returned to compliance on 07/14/2015.
Violation Division: Riverside County Department of Env Health
Violation Program: HW
Violation Source: CERS,

Site ID: 63870
Site Name: SAF Inc.
Violation Date: 06-15-2017
Citation: 23 CCR 16 2715(i) - California Code of Regulations, Title 23, Chapter 16, Section(s) 2715(i)
Violation Description: Failure to have a properly qualified service technician test leak detection equipment as required every 12 months (vapor, pressure, hydrostatic (VPH) system, sensors, line-leak detectors (LLD), automatic tank gauge (ATG), etc.).
Violation Notes: Returned to compliance on 05/23/2018.
Violation Division: Riverside County Department of Env Health
Violation Program: UST
Violation Source: CERS,

Site ID: 63870
Site Name: SAF Inc.
Violation Date: 05-27-2016
Citation: 23 CCR 16 2636(f) - California Code of Regulations, Title 23, Chapter 16, Section(s) 2636(f)
Violation Description: Failure to continuously monitor the interstitial space of the tank, piping and/or sumps sump such that the leak detection activates an audible/visual alarm when a leak is detected.
Violation Notes: Returned to compliance on 06/21/2016.
Violation Division: Riverside County Department of Env Health
Violation Program: UST
Violation Source: CERS,

Site ID: 63870
Site Name: SAF Inc.
Violation Date: 05-27-2015

Map ID
Direction
Distance
Elevation

MAP FINDINGS

Site

Database(s)

EDR ID Number
EPA ID Number

BP WEST COAST PRODUCTS LLC 5618 (Continued)

S113176062

Citation: HSC 6.5 25163(a) - California Health and Safety Code, Chapter 6.5, Section(s) 25163(a)
Violation Description: Failure to use a registered hazardous waste hauler to transport hazardous waste.
Violation Notes: Returned to compliance on 07/14/2015.
Violation Division: Riverside County Department of Env Health
Violation Program: HW
Violation Source: CERS,

Site ID: 63870
Site Name: SAF Inc.
Violation Date: 05-27-2015
Citation: 22 CCR 12 66262.34(a) - California Code of Regulations, Title 22, Chapter 12, Section(s) 66262.34(a)
Violation Description: Failure to obtain a permit or grant of interim status to accumulate hazardous waste longer than 90 days.
Violation Notes: Returned to compliance on 07/14/2015.
Violation Division: Riverside County Department of Env Health
Violation Program: HW
Violation Source: CERS,

Site ID: 63870
Site Name: SAF Inc.
Violation Date: 05-04-2020
Citation: 22 CCR 12 66262.34(f) - California Code of Regulations, Title 22, Chapter 12, Section(s) 66262.34(f)
Violation Description: Failure to properly label hazardous waste accumulation containers and portable tanks with the following requirements: "Hazardous Waste", name and address of the generator, physical and chemical characteristics of the Hazardous Waste, and starting accumulation date.
Violation Notes: Returned to compliance on 06/03/2020. OBSERVATION: Observed faded labels on five 55 gallon hazwaste drums CORRECTIVE ACTION: Owner/operator shall re-label hazardous waste containers with all the required information. Label shall include at least: the words "hazardous waste", generator name and address, accumulation start date, composition and physical state of waste, and hazardous property statement. Submit photos to this department, if applicable.
Violation Division: Riverside County Department of Env Health
Violation Program: HW
Violation Source: CERS,

Site ID: 63870
Site Name: SAF Inc.
Violation Date: 05-04-2020
Citation: 23 CCR 16 2641(j) - California Code of Regulations, Title 23, Chapter 16, Section(s) 2641(j)
Violation Description: Failure of the leak detection equipment to be installed, calibrated, operated, and/or maintained properly.
Violation Notes: Returned to compliance on 06/03/2020. OBSERVATION: Observed sensor located in Diesel LLD fail to function properly when tested. the LLD was adjusted re-tested and passed. CORRECTIVE ACTION: Owner/operator shall repair/replace failed leak detection equipment and certify that equipment functions properly.
Violation Division: Riverside County Department of Env Health
Violation Program: UST
Violation Source: CERS,

Map ID
Direction
Distance
Elevation

MAP FINDINGS

Site

Database(s)

EDR ID Number
EPA ID Number

BP WEST COAST PRODUCTS LLC 5618 (Continued)

S113176062

Site ID: 63870
Site Name: SAF Inc.
Violation Date: 05-20-2021
Citation: 23 CCR 16 2641(h) - California Code of Regulations, Title 23, Chapter 16, Section(s) 2641(h)
Violation Description: Failure to have an approved UST Monitoring Plan.
Violation Notes: Returned to compliance on 06/02/2021. OBSERVATION: Observed UST Monitoring Plan(s) for all three tanks (87, diesel and 91) to be inaccurate and/or missing information. 1. Overfill protection, mark yes to fill tube shut off, for all 3 tanks. 2. Under UDC Monitoring, mark no to UDC stops flow at the dispenser, for all three tanks. 3. Upload the correct designated ust operator identification form. Found at https://www.waterboards.ca.gov/water_issues/programs/ust/publications/forms.html After changes are made and accepted ensure facility has a current copy. UST Monitoring Plan is not approved as submitted. CORRECTIVE ACTION: Owner/operator shall make the following corrections to the UST Monitoring Plan(s) and submit in CERS.
Violation Division: Riverside County Department of Env Health
Violation Program: UST
Violation Source: CERS,

Site ID: 63870
Site Name: SAF Inc.
Violation Date: 06-15-2017
Citation: HSC 6.75 25299.30-25299.34 - California Health and Safety Code, Chapter 6.75, Section(s) 25299.30-25299.34
Violation Description: Failure to submit and maintain complete and current Certification of Financial Responsibility or other mechanism of financial assurance.
Violation Notes: Returned to compliance on 11/16/2017.
Violation Division: Riverside County Department of Env Health
Violation Program: UST
Violation Source: CERS,

Site ID: 63870
Site Name: SAF Inc.
Violation Date: 05-04-2020
Citation: Un-Specified
Violation Description: Business Plan Program - Operations/Maintenance - General Local Ordinance
Violation Notes: Returned to compliance on 06/03/2020. OBSERVATION: Fire extinguishers(3) failed to be serviced. Last serviced on December 20, 2017 CORRECTIVE ACTION: Owner/operator shall properly maintain all emergency equipment.
Violation Division: Riverside County Department of Env Health
Violation Program: HMRRP
Violation Source: CERS,

Site ID: 63870
Site Name: SAF Inc.
Violation Date: 05-27-2015
Citation: 23 CCR 16 2715 - California Code of Regulations, Title 23, Chapter 16, Section(s) 2715
Violation Description: Failure to comply with one or more of the designated operator monthly inspection requirements: failed to inspect the monthly alarm history report; attach a copy of the alarm history; failed to inspect for the presence of liquid or debris in the spill container/spill bucket and

Map ID
Direction
Distance
Elevation

MAP FINDINGS

Site

Database(s)

EDR ID Number
EPA ID Number

BP WEST COAST PRODUCTS LLC 5618 (Continued)

S113176062

under dispenser containment; failed to inspect the under dispenser containment to ensure that monitoring equipment is placed in the proper position; failure to inspect for liquid or debris in the containment sump where an alarm occurred or for which there is no record of a service visit; or failure to check that all testing and maintenance has been completed and documented.

Violation Notes: Returned to compliance on 05/27/2015.
Violation Division: Riverside County Department of Env Health
Violation Program: UST
Violation Source: CERS,

Site ID: 63870
Site Name: SAF Inc.
Violation Date: 06-15-2017
Citation: 40 CFR 1 265.171 - U.S. Code of Federal Regulations, Title 40, Chapter 1, Section(s) 265.171

Violation Description: Failure to accumulate hazardous waste in a container that is in good condition.

Violation Notes: Returned to compliance on 05/23/2018.
Violation Division: Riverside County Department of Env Health
Violation Program: HW
Violation Source: CERS,

Site ID: 63870
Site Name: SAF Inc.
Violation Date: 06-15-2017
Citation: 40 CFR 1 265.173 - U.S. Code of Federal Regulations, Title 40, Chapter 1, Section(s) 265.173

Violation Description: Failure to meet the following container management requirements: (a) A container holding hazardous waste must always be closed during storage, except when it is necessary to add or remove waste. (b) A container holding hazardous waste must not be opened, handled, or stored in a manner which may rupture the container or cause it to leak.

Violation Notes: Returned to compliance on 05/23/2018.
Violation Division: Riverside County Department of Env Health
Violation Program: HW
Violation Source: CERS,

Evaluation:
Eval General Type: Other/Unknown
Eval Date: 03-20-2019
Violations Found: No
Eval Type: Other, not routine, done by local agency
Eval Notes: Not reported
Eval Division: Riverside County Department of Env Health
Eval Program: UST
Eval Source: CERS,

Eval General Type: Compliance Evaluation Inspection
Eval Date: 05-20-2021
Violations Found: Yes
Eval Type: Routine done by local agency
Eval Notes: NOTE: The overfill protection inspection conducted in 2018 did not pass/satisfy overfill requirements. The facility installed fill tube shut offs in 2019/2020. Overfill testing will be required before October 2021. NOTE: The UST CERS print out on site is not the most

Map ID
Direction
Distance
Elevation

MAP FINDINGS

Site

Database(s)

EDR ID Number
EPA ID Number

BP WEST COAST PRODUCTS LLC 5618 (Continued)

S113176062

recent copy. Ensure the facility maintains a copy of the most recently accepted UST submittal. No signature obtained due to COVID-19.

Eval Division: Riverside County Department of Env Health
Eval Program: UST
Eval Source: CERS,

Eval General Type: Compliance Evaluation Inspection
Eval Date: 05-23-2018
Violations Found: No
Eval Type: Routine done by local agency
Eval Notes: Not reported
Eval Division: Riverside County Department of Env Health
Eval Program: UST
Eval Source: CERS,

Eval General Type: Compliance Evaluation Inspection
Eval Date: 05-27-2015
Violations Found: Yes
Eval Type: Routine done by local agency
Eval Notes: Not reported
Eval Division: Riverside County Department of Env Health
Eval Program: UST
Eval Source: CERS,

Eval General Type: Compliance Evaluation Inspection
Eval Date: 06-15-2017
Violations Found: Yes
Eval Type: Routine done by local agency
Eval Notes: Not reported
Eval Division: Riverside County Department of Env Health
Eval Program: UST
Eval Source: CERS,

Eval General Type: Compliance Evaluation Inspection
Eval Date: 05-20-2019
Violations Found: No
Eval Type: Routine done by local agency
Eval Notes: Not reported
Eval Division: Riverside County Department of Env Health
Eval Program: UST
Eval Source: CERS,

Eval General Type: Compliance Evaluation Inspection
Eval Date: 05-27-2015
Violations Found: No
Eval Type: Routine done by local agency
Eval Notes: Not reported
Eval Division: Riverside County Department of Env Health
Eval Program: HMRRP
Eval Source: CERS,

Eval General Type: Compliance Evaluation Inspection
Eval Date: 05-27-2015
Violations Found: Yes
Eval Type: Routine done by local agency
Eval Notes: Not reported
Eval Division: Riverside County Department of Env Health

Map ID
Direction
Distance
Elevation

MAP FINDINGS

Site

Database(s)

EDR ID Number
EPA ID Number

BP WEST COAST PRODUCTS LLC 5618 (Continued)

S113176062

Eval Program:	HW
Eval Source:	CERS,
Eval General Type:	Other/Unknown
Eval Date:	06-03-2020
Violations Found:	No
Eval Type:	Other, not routine, done by local agency
Eval Notes:	Not reported
Eval Division:	Riverside County Department of Env Health
Eval Program:	HMRRP
Eval Source:	CERS,
Eval General Type:	Other/Unknown
Eval Date:	06-03-2020
Violations Found:	No
Eval Type:	Other, not routine, done by local agency
Eval Notes:	Not reported
Eval Division:	Riverside County Department of Env Health
Eval Program:	HW
Eval Source:	CERS,
Eval General Type:	Compliance Evaluation Inspection
Eval Date:	06-15-2017
Violations Found:	Yes
Eval Type:	Routine done by local agency
Eval Notes:	Not reported
Eval Division:	Riverside County Department of Env Health
Eval Program:	HW
Eval Source:	CERS,
Eval General Type:	Compliance Evaluation Inspection
Eval Date:	05-04-2020
Violations Found:	Yes
Eval Type:	Routine done by local agency
Eval Notes:	Not reported
Eval Division:	Riverside County Department of Env Health
Eval Program:	HW
Eval Source:	CERS,
Eval General Type:	Compliance Evaluation Inspection
Eval Date:	05-04-2020
Violations Found:	Yes
Eval Type:	Routine done by local agency
Eval Notes:	Not reported
Eval Division:	Riverside County Department of Env Health
Eval Program:	UST
Eval Source:	CERS,
Eval General Type:	Compliance Evaluation Inspection
Eval Date:	05-27-2016
Violations Found:	Yes
Eval Type:	Routine done by local agency
Eval Notes:	Not reported
Eval Division:	Riverside County Department of Env Health
Eval Program:	UST
Eval Source:	CERS,

Map ID
Direction
Distance
Elevation

MAP FINDINGS

Site

Database(s)

EDR ID Number
EPA ID Number

BP WEST COAST PRODUCTS LLC 5618 (Continued)

S113176062

Eval General Type: Compliance Evaluation Inspection
Eval Date: 06-26-2014
Violations Found: Yes
Eval Type: Routine done by local agency
Eval Notes: Record Review at Station
Eval Division: Riverside County Department of Env Health
Eval Program: UST
Eval Source: CERS,

Eval General Type: Compliance Evaluation Inspection
Eval Date: 05-04-2020
Violations Found: Yes
Eval Type: Routine done by local agency
Eval Notes: Not reported
Eval Division: Riverside County Department of Env Health
Eval Program: HMRRP
Eval Source: CERS,

Eval General Type: Compliance Evaluation Inspection
Eval Date: 06-15-2017
Violations Found: No
Eval Type: Routine done by local agency
Eval Notes: Not reported
Eval Division: Riverside County Department of Env Health
Eval Program: HMRRP
Eval Source: CERS,

Eval General Type: Other/Unknown
Eval Date: 07-09-2015
Violations Found: No
Eval Type: Other, not routine, done by local agency
Eval Notes: Not reported
Eval Division: Riverside County Department of Env Health
Eval Program: HW
Eval Source: CERS,

Eval General Type: Other/Unknown
Eval Date: 10-21-2016
Violations Found: No
Eval Type: Other, not routine, done by local agency
Eval Notes: Not reported
Eval Division: Riverside County Department of Env Health
Eval Program: UST
Eval Source: CERS,

Enforcement Action:

Site ID: 63870
Site Name: SAF Inc.
Site Address: 29355 CENTRAL AVENUE
Site City: LAKE ELSINORE
Site Zip: 92532-2212
Enf Action Date: 06-26-2014
Enf Action Type: Notice of Violation (Unified Program)
Enf Action Description: Notice of Violation Issued by the Inspector at the Time of Inspection
Enf Action Notes: Not reported
Enf Action Division: Riverside County Department of Env Health
Enf Action Program: UST

Map ID
Direction
Distance
Elevation

MAP FINDINGS

Site

Database(s)

EDR ID Number
EPA ID Number

BP WEST COAST PRODUCTS LLC 5618 (Continued)

S113176062

Enf Action Source: CERS,

Site ID: 63870
Site Name: SAF Inc.
Site Address: 29355 CENTRAL AVENUE
Site City: LAKE ELSINORE
Site Zip: 92532-2212
Enf Action Date: 05-27-2015
Enf Action Type: Notice of Violation (Unified Program)
Enf Action Description: Notice of Violation Issued by the Inspector at the Time of Inspection
Enf Action Notes: Not reported
Enf Action Division: Riverside County Department of Env Health
Enf Action Program: UST
Enf Action Source: CERS,

Site ID: 63870
Site Name: SAF Inc.
Site Address: 29355 CENTRAL AVENUE
Site City: LAKE ELSINORE
Site Zip: 92532-2212
Enf Action Date: 05-27-2015
Enf Action Type: Notice of Violation (Unified Program)
Enf Action Description: Notice of Violation Issued by the Inspector at the Time of Inspection
Enf Action Notes: Not reported
Enf Action Division: Riverside County Department of Env Health
Enf Action Program: HW
Enf Action Source: CERS,

Affiliation:

Affiliation Type Desc: Identification Signer
Entity Name: JON MARTIN
Entity Title: CONSULTANT
Affiliation Address: Not reported
Affiliation City: Not reported
Affiliation State: Not reported
Affiliation Country: Not reported
Affiliation Zip: Not reported
Affiliation Phone: ,

Affiliation Type Desc: Operator
Entity Name: SAF INC.
Entity Title: Not reported
Affiliation Address: Not reported
Affiliation City: Not reported
Affiliation State: Not reported
Affiliation Country: Not reported
Affiliation Zip: Not reported
Affiliation Phone: (619) 729-2553,

Affiliation Type Desc: UST Permit Applicant
Entity Name: JON MARTIN
Entity Title: CONSULTANT
Affiliation Address: Not reported
Affiliation City: Not reported
Affiliation State: Not reported
Affiliation Country: Not reported
Affiliation Zip: Not reported

Map ID
Direction
Distance
Elevation

MAP FINDINGS

Site

Database(s)

EDR ID Number
EPA ID Number

BP WEST COAST PRODUCTS LLC 5618 (Continued)

S113176062

Affiliation Phone: (760) 889-1972,

Affiliation Type Desc: UST Tank Owner
Entity Name: SAF INC.
Entity Title: Not reported
Affiliation Address: 29355 CENTRAL AVENUE
Affiliation City: LAKE ELSINORE
Affiliation State: CA
Affiliation Country: United States
Affiliation Zip: 92530
Affiliation Phone: (619) 729-2553,

Affiliation Type Desc: Document Preparer
Entity Name: JON MARTIN
Entity Title: Not reported
Affiliation Address: Not reported
Affiliation City: Not reported
Affiliation State: Not reported
Affiliation Country: Not reported
Affiliation Zip: Not reported
Affiliation Phone: ,

Affiliation Type Desc: Environmental Contact
Entity Name: AYMAN HADDAD
Entity Title: Not reported
Affiliation Address: 29355 Central Avenue
Affiliation City: Lake Elsinore
Affiliation State: CA
Affiliation Country: Not reported
Affiliation Zip: 92532-2212
Affiliation Phone: ,

Affiliation Type Desc: Facility Mailing Address
Entity Name: Mailing Address
Entity Title: Not reported
Affiliation Address: 29355 Central Avenue
Affiliation City: Lake Elsinore
Affiliation State: CA
Affiliation Country: Not reported
Affiliation Zip: 92532-2212
Affiliation Phone: ,

Affiliation Type Desc: CUPA District
Entity Name: Riverside Cnty Env Health
Entity Title: Not reported
Affiliation Address: 4065 County Circle Drive, Room 104
Affiliation City: Riverside
Affiliation State: CA
Affiliation Country: Not reported
Affiliation Zip: 92503
Affiliation Phone: (951) 358-5055,

Affiliation Type Desc: Legal Owner
Entity Name: AYMAN HADDAD
Entity Title: Not reported
Affiliation Address: 29355 Central Avenue
Affiliation City: Lake Elsinore

Map ID
Direction
Distance
Elevation

MAP FINDINGS

Site

Database(s)

EDR ID Number
EPA ID Number

BP WEST COAST PRODUCTS LLC 5618 (Continued)

S113176062

Affiliation State: CA
Affiliation Country: United States
Affiliation Zip: 92532-2212
Affiliation Phone: (619) 729-2553,

Affiliation Type Desc: Parent Corporation
Entity Name: SAF INC.
Entity Title: Not reported
Affiliation Address: Not reported
Affiliation City: Not reported
Affiliation State: Not reported
Affiliation Country: Not reported
Affiliation Zip: Not reported
Affiliation Phone: ,

Affiliation Type Desc: Property Owner
Entity Name: SAF INC.
Entity Title: Not reported
Affiliation Address: 29355 Central Avenue
Affiliation City: Lake Elsinore
Affiliation State: CA
Affiliation Country: United States
Affiliation Zip: 92532-2212
Affiliation Phone: (619) 729-2553,

Affiliation Type Desc: UST Property Owner Name
Entity Name: SAF INC.
Entity Title: Not reported
Affiliation Address: 29355 CENTRAL AVENUE
Affiliation City: LAKE ELSINORE
Affiliation State: CA
Affiliation Country: United States
Affiliation Zip: 92530
Affiliation Phone: (619) 729-2553,

Affiliation Type Desc: UST Tank Operator
Entity Name: SAF INC.
Entity Title: Not reported
Affiliation Address: 29355 CENTRAL AVENUE
Affiliation City: LAKE ELSINORE
Affiliation State: CA
Affiliation Country: United States
Affiliation Zip: 92530
Affiliation Phone: (619) 729-2553,

HWTS:

Name: BP WEST COAST PRODUCTS LLC 5618
Address: 29355 CENTRAL AVE
Address 2: Not reported
City,State,Zip: LAKE ELSINORE, CA 925322212
EPA ID: CAR000102053
Inactive Date: 06/30/2012
Create Date: 03/04/2003
Last Act Date: 12/27/2012
Mailing Name: Not reported
Mailing Address: PO BOX 80249

Map ID
Direction
Distance
Elevation

MAP FINDINGS

Site

Database(s)

EDR ID Number
EPA ID Number

BP WEST COAST PRODUCTS LLC 5618 (Continued)

S113176062

Mailing Address 2: Not reported
Mailing City,State,Zip: RCHO STA MARG, CA 926880000
Owner Name: BP WEST COAST PRODUCTS LLC
Owner Address: PO BOX 6038
Owner Address 2: Not reported
Owner City,State,Zip: ARTESIA, CA 907020000
Contact Name: JACKIE DOUGHERTY
Contact Address: 25971 TOWNE CENTRE DRIVE
Contact Address 2: Not reported
City,State,Zip: FOOTHILL RANCH, CA 926100000

NAICS:
EPA ID: CAR000102053
Create Date: 2006-11-27 18:30:15.000
NAICS Code: 44711
NAICS Description: Gasoline Stations with Convenience Stores
Issued EPA ID Date: 2003-03-04 14:25:35.18700
Inactive Date: 2012-06-30 00:00:00
Facility Name: BP WEST COAST PRODUCTS LLC 5618
Facility Address: 29355 CENTRAL AVE
Facility Address 2: Not reported
Facility City: LAKE ELSINORE
Facility County: Not reported
Facility State: CA
Facility Zip: 925322212

G43
WSW
1/8-1/4
0.193 mi.
1021 ft.

ARCO FACILITY NO 05618
29355 CENTRAL ST
LAKE ELSINORE, CA 92530

Site 8 of 9 in cluster G

RCRA-SQG
FINDS
ECHO

1004677835
CAR000102053

Relative:
Lower

Actual:
1306 ft.

RCRA-SQG:
Date Form Received by Agency: 20020603
Handler Name: ARCO FACILITY NO 05618
Handler Address: 29355 CENTRAL ST
Handler City,State,Zip: LAKE ELSINORE, CA 92530
EPA ID: CAR000102053
Contact Name: JACK OMAN
Contact Address: P O BOX 6038
Contact City,State,Zip: ARTESIA, CA 90702-6038
Contact Telephone: 714-690-2425
Contact Fax: Not reported
Contact Email: Not reported
Contact Title: Not reported
EPA Region: 09
Land Type: Private
Federal Waste Generator Description: Small Quantity Generator
Non-Notifier: Not reported
Biennial Report Cycle: Not reported
Accessibility: Not reported
Active Site Indicator: Handler Activities
State District Owner: Not reported
State District: Not reported
Mailing Address: P O BOX 6038
Mailing City,State,Zip: ARTESIA, CA 90702-6038
Owner Name: B P WEST COAST PRODUCTS LLC

Map ID
Direction
Distance
Elevation

MAP FINDINGS

Site

Database(s)

EDR ID Number
EPA ID Number

ARCO FACILITY NO 05618 (Continued)

1004677835

Owner Type:	Private
Operator Name:	Not reported
Operator Type:	Not reported
Short-Term Generator Activity:	No
Importer Activity:	No
Mixed Waste Generator:	No
Transporter Activity:	No
Transfer Facility Activity:	No
Recycler Activity with Storage:	No
Small Quantity On-Site Burner Exemption:	No
Smelting Melting and Refining Furnace Exemption:	No
Underground Injection Control:	No
Off-Site Waste Receipt:	No
Universal Waste Indicator:	No
Universal Waste Destination Facility:	No
Federal Universal Waste:	No
Active Site Fed-Reg Treatment Storage and Disposal Facility:	Not reported
Active Site Converter Treatment storage and Disposal Facility:	Not reported
Active Site State-Reg Treatment Storage and Disposal Facility:	Not reported
Active Site State-Reg Handler:	---
Federal Facility Indicator:	Not reported
Hazardous Secondary Material Indicator:	NN
Sub-Part K Indicator:	Not reported
Commercial TSD Indicator:	No
Treatment Storage and Disposal Type:	Not reported
2018 GPRA Permit Baseline:	Not on the Baseline
2018 GPRA Renewals Baseline:	Not on the Baseline
Permit Renewals Workload Universe:	Not reported
Permit Workload Universe:	Not reported
Permit Progress Universe:	Not reported
Post-Closure Workload Universe:	Not reported
Closure Workload Universe:	Not reported
202 GPRA Corrective Action Baseline:	No
Corrective Action Workload Universe:	No
Subject to Corrective Action Universe:	No
Non-TSDFs Where RCRA CA has Been Imposed Universe:	No
TSDFs Potentially Subject to CA Under 3004 (u)/(v) Universe:	No
TSDFs Only Subject to CA under Discretionary Auth Universe:	No
Corrective Action Priority Ranking:	No NCAPS ranking
Environmental Control Indicator:	No
Institutional Control Indicator:	No
Human Exposure Controls Indicator:	N/A
Groundwater Controls Indicator:	N/A
Operating TSDF Universe:	Not reported
Full Enforcement Universe:	Not reported
Significant Non-Complier Universe:	No
Unaddressed Significant Non-Complier Universe:	No
Addressed Significant Non-Complier Universe:	No
Significant Non-Complier With a Compliance Schedule Universe:	No
Financial Assurance Required:	Not reported
Handler Date of Last Change:	20021007
Recognized Trader-Importer:	No
Recognized Trader-Exporter:	No
Importer of Spent Lead Acid Batteries:	No
Exporter of Spent Lead Acid Batteries:	No
Recycler Activity Without Storage:	Not reported
Manifest Broker:	Not reported

Map ID
Direction
Distance
Elevation

MAP FINDINGS

Site

Database(s)

EDR ID Number
EPA ID Number

ARCO FACILITY NO 05618 (Continued)

1004677835

Sub-Part P Indicator: No

Hazardous Waste Summary:

Waste Code: D000
Waste Description: Not Defined

Waste Code: D001
Waste Description: IGNITABLE WASTE

Waste Code: D018
Waste Description: BENZENE

Handler - Owner Operator:

Owner/Operator Indicator: Owner
Owner/Operator Name: B P WEST COAST PRODUCTS LLC
Legal Status: Private
Date Became Current: Not reported
Date Ended Current: Not reported
Owner/Operator Address: P O BOX 6038
Owner/Operator City,State,Zip: ARTESIA, CA 90702-6038
Owner/Operator Telephone: 714-690-2425
Owner/Operator Telephone Ext: Not reported
Owner/Operator Fax: Not reported
Owner/Operator Email: Not reported

Historic Generators:

Receive Date: 20020603
Handler Name: ARCO FACILITY NO 05618
Federal Waste Generator Description: Small Quantity Generator
State District Owner: Not reported
Large Quantity Handler of Universal Waste: No
Recognized Trader Importer: No
Recognized Trader Exporter: No
Spent Lead Acid Battery Importer: No
Spent Lead Acid Battery Exporter: No
Current Record: Yes
Non Storage Recycler Activity: Not reported
Electronic Manifest Broker: Not reported

List of NAICS Codes and Descriptions:

NAICS Codes: No NAICS Codes Found

Facility Has Received Notices of Violations:

Violations: No Violations Found

Evaluation Action Summary:

Evaluations: No Evaluations Found

FINDS:

Registry ID: 110012189871

Map ID
Direction
Distance
Elevation

MAP FINDINGS

Site

Database(s)

EDR ID Number
EPA ID Number

ARCO FACILITY NO 05618 (Continued)

1004677835

Click Here:

Environmental Interest/Information System:

California Hazardous Waste Tracking System - Datamart (HWTS-DATAMART) provides California with information on hazardous waste shipments for generators, transporters, and treatment, storage, and disposal facilities.

RCRAInfo is a national information system that supports the Resource Conservation and Recovery Act (RCRA) program through the tracking of events and activities related to facilities that generate, transport, and treat, store, or dispose of hazardous waste. RCRAInfo allows RCRA program staff to track the notification, permit, compliance, and corrective action activities required under RCRA.

[Click this hyperlink](#) while viewing on your computer to access additional FINDS: detail in the EDR Site Report.

ECHO:

Envid: 1004677835
Registry ID: 110012189871
DFR URL: <http://echo.epa.gov/detailed-facility-report?fid=110012189871>
Name: ARCO FACILITY NO 05618
Address: 29355 CENTRAL ST
City,State,Zip: LAKE ELSINORE, CA 92532

G44 **ARCO #5618**
WSW **29355 CENTRAL AVENUE**
1/8-1/4 **LAKE ELSINORE, CA 92532**
0.193 mi.
1021 ft. **Site 9 of 9 in cluster G**

LUST **S105960675**
N/A

Relative:
Lower

LUST REG 8:

Actual:
1306 ft.

Name: ARCO #5618
Address: 29355 CENTRAL AVENUE
City: LAKE ELSINORE
Region: 8
County: Riverside
Regional Board: Santa Ana Region
Facility Status: Preliminary site assessment underway
Case Number: Not reported
Local Case Num: 200319691
Case Type: Undefined
Substance: Gasoline
Qty Leaked: Not reported
Abate Method: Not reported
Cross Street: 7TH
Enf Type: Not reported
Funding: Not reported
How Discovered: OM
How Stopped: Other Means
Leak Cause: UNK
Leak Source: UNK
Global ID: T0606502695
How Stopped Date: 1/9/2003
Enter Date: Not reported
Date Confirmation of Leak Began: 1/9/2003
Date Preliminary Assessment Began: 1/9/2003
Discover Date: 12/6/2002

Map ID
Direction
Distance
Elevation

MAP FINDINGS

Site

Database(s)

EDR ID Number
EPA ID Number

ARCO #5618 (Continued)

S105960675

Enforcement Date:	Not reported
Close Date:	Not reported
Date Prelim Assessment Workplan Submitted:	Not reported
Date Pollution Characterization Began:	Not reported
Date Remediation Plan Submitted:	Not reported
Date Remedial Action Underway:	Not reported
Date Post Remedial Action Monitoring:	Not reported
Enter Date:	Not reported
GW Qualifies:	=
Soil Qualifies:	=
Operator:	Not reported
Facility Contact:	Not reported
Interim:	Not reported
Oversite Program:	LUST
Latitude:	0
Longitude:	0
MTBE Date:	8/13/2004
Max MTBE GW:	56
MTBE Concentration:	0
Max MTBE Soil:	.009
MTBE Fuel:	1
MTBE Tested:	MTBE Detected. Site tested for MTBE & MTBE detected
MTBE Class:	*
Staff:	VJJ
Staff Initials:	KW
Lead Agency:	Local Agency
Local Agency:	33000L
Hydr Basin #:	Not reported
Beneficial:	Not reported
Priority:	Not reported
Cleanup Fund Id:	Not reported
Work Suspended:	Not reported
Summary:	Not reported

F45
SW
1/8-1/4
0.212 mi.
1119 ft.

CHEVRON #200238
18451 DEXTER AVE.
LAKE ELSINORE, CA 92532
Site 10 of 13 in cluster F

RCRA-LQG **1006805057**
CAR000120303

Relative:
Lower
Actual:
1301 ft.

RCRA-LQG:	
Date Form Received by Agency:	20200219
Handler Name:	CHEVRON #200238
Handler Address:	18451 DEXTER AVE.
Handler City,State,Zip:	LAKE ELSINORE, CA 92532
EPA ID:	CAR000120303
Contact Name:	JOCKO RODRIGUEZ
Contact Address:	PO BOX 6004
Contact City,State,Zip:	SAN RAMON, CA 94583
Contact Telephone:	877-386-6044
Contact Fax:	866-849-4435
Contact Email:	NAWTDESK@CHEVRON.COM
Contact Title:	WASTE TRACKING TECH
EPA Region:	09
Land Type:	Private
Federal Waste Generator Description:	Large Quantity Generator
Non-Notifier:	Not reported
Biennial Report Cycle:	2019

Map ID
Direction
Distance
Elevation

MAP FINDINGS

Site

Database(s)

EDR ID Number
EPA ID Number

CHEVRON #200238 (Continued)

1006805057

Accessibility:	Not reported
Active Site Indicator:	Handler Activities
State District Owner:	Not reported
State District:	Not reported
Mailing Address:	PO BOX 6004
Mailing City,State,Zip:	SAN RAMON, CA 94583
Owner Name:	CHEVRON PRODUCTS CO.
Owner Type:	Private
Operator Name:	CHEVRON PRODUCTS CO.
Operator Type:	Private
Short-Term Generator Activity:	No
Importer Activity:	No
Mixed Waste Generator:	No
Transporter Activity:	No
Transfer Facility Activity:	No
Recycler Activity with Storage:	No
Small Quantity On-Site Burner Exemption:	No
Smelting Melting and Refining Furnace Exemption:	No
Underground Injection Control:	No
Off-Site Waste Receipt:	No
Universal Waste Indicator:	No
Universal Waste Destination Facility:	No
Federal Universal Waste:	No
Active Site Fed-Reg Treatment Storage and Disposal Facility:	Not reported
Active Site Converter Treatment storage and Disposal Facility:	Not reported
Active Site State-Reg Treatment Storage and Disposal Facility:	Not reported
Active Site State-Reg Handler:	---
Federal Facility Indicator:	Not reported
Hazardous Secondary Material Indicator:	N
Sub-Part K Indicator:	Not reported
Commercial TSD Indicator:	No
Treatment Storage and Disposal Type:	Not reported
2018 GPRA Permit Baseline:	Not on the Baseline
2018 GPRA Renewals Baseline:	Not on the Baseline
Permit Renewals Workload Universe:	Not reported
Permit Workload Universe:	Not reported
Permit Progress Universe:	Not reported
Post-Closure Workload Universe:	Not reported
Closure Workload Universe:	Not reported
202 GPRA Corrective Action Baseline:	No
Corrective Action Workload Universe:	No
Subject to Corrective Action Universe:	No
Non-TSDFs Where RCRA CA has Been Imposed Universe:	No
TSDFs Potentially Subject to CA Under 3004 (u)/(v) Universe:	No
TSDFs Only Subject to CA under Discretionary Auth Universe:	No
Corrective Action Priority Ranking:	No NCAPS ranking
Environmental Control Indicator:	No
Institutional Control Indicator:	No
Human Exposure Controls Indicator:	N/A
Groundwater Controls Indicator:	N/A
Operating TSDF Universe:	Not reported
Full Enforcement Universe:	Not reported
Significant Non-Complier Universe:	No
Unaddressed Significant Non-Complier Universe:	No
Addressed Significant Non-Complier Universe:	No
Significant Non-Complier With a Compliance Schedule Universe:	No
Financial Assurance Required:	Not reported

Map ID
Direction
Distance
Elevation

MAP FINDINGS

Site

Database(s)

EDR ID Number
EPA ID Number

CHEVRON #200238 (Continued)

1006805057

Handler Date of Last Change:	20201103
Recognized Trader-Importer:	No
Recognized Trader-Exporter:	No
Importer of Spent Lead Acid Batteries:	No
Exporter of Spent Lead Acid Batteries:	No
Recycler Activity Without Storage:	No
Manifest Broker:	No
Sub-Part P Indicator:	No

Biennial: List of Years

Year: 2019

[Click Here for Biennial Reporting System Data:](#)

Year: 2009

[Click Here for Biennial Reporting System Data:](#)

Year: 2003

[Click Here for Biennial Reporting System Data:](#)

Hazardous Waste Summary:

Waste Code:	D001
Waste Description:	IGNITABLE WASTE

Waste Code:	D018
Waste Description:	BENZENE

Handler - Owner Operator:

Owner/Operator Indicator:	Operator
Owner/Operator Name:	CHEVRON PRODUCTS CO.
Legal Status:	Private
Date Became Current:	19890714
Date Ended Current:	Not reported
Owner/Operator Address:	PO BOX 6004
Owner/Operator City,State,Zip:	SAN RAMON, CA 94583
Owner/Operator Telephone:	877-386-6044
Owner/Operator Telephone Ext:	Not reported
Owner/Operator Fax:	866-849-4435
Owner/Operator Email:	NAWTDESK@CHEVRON.COM

Owner/Operator Indicator:	Owner
Owner/Operator Name:	CHEVRON PRODUCTS CO
Legal Status:	Private
Date Became Current:	Not reported
Date Ended Current:	Not reported
Owner/Operator Address:	P O BOX 6004
Owner/Operator City,State,Zip:	SAN RAMON, CA 94583
Owner/Operator Telephone:	925-842-5931
Owner/Operator Telephone Ext:	Not reported
Owner/Operator Fax:	Not reported
Owner/Operator Email:	Not reported

Owner/Operator Indicator:	Owner
Owner/Operator Name:	CHEVRON PRODUCTS CO.
Legal Status:	Private
Date Became Current:	19890714

Map ID
Direction
Distance
Elevation

MAP FINDINGS

Site

Database(s)

EDR ID Number
EPA ID Number

CHEVRON #200238 (Continued)

1006805057

Date Ended Current:	Not reported
Owner/Operator Address:	PO BOX 6004
Owner/Operator City,State,Zip:	SAN RAMON, CA 94583
Owner/Operator Telephone:	925-842-2150
Owner/Operator Telephone Ext:	Not reported
Owner/Operator Fax:	Not reported
Owner/Operator Email:	Not reported
Owner/Operator Indicator:	Operator
Owner/Operator Name:	CHEVRON PRODUCTS CO.
Legal Status:	Private
Date Became Current:	19890714
Date Ended Current:	Not reported
Owner/Operator Address:	Not reported
Owner/Operator City,State,Zip:	Not reported
Owner/Operator Telephone:	Not reported
Owner/Operator Telephone Ext:	Not reported
Owner/Operator Fax:	Not reported
Owner/Operator Email:	Not reported
Owner/Operator Indicator:	Operator
Owner/Operator Name:	CHEVRON STATIONS INC.
Legal Status:	Private
Date Became Current:	19890714
Date Ended Current:	Not reported
Owner/Operator Address:	Not reported
Owner/Operator City,State,Zip:	Not reported
Owner/Operator Telephone:	Not reported
Owner/Operator Telephone Ext:	Not reported
Owner/Operator Fax:	Not reported
Owner/Operator Email:	Not reported
Owner/Operator Indicator:	Owner
Owner/Operator Name:	CHEVRON PRODUCTS CO.
Legal Status:	Private
Date Became Current:	19890714
Date Ended Current:	Not reported
Owner/Operator Address:	PO BOX 6004
Owner/Operator City,State,Zip:	SAN RAMON, CA 94583
Owner/Operator Telephone:	925-842-2150
Owner/Operator Telephone Ext:	Not reported
Owner/Operator Fax:	Not reported
Owner/Operator Email:	Not reported
Owner/Operator Indicator:	Owner
Owner/Operator Name:	CHEVRON PRODUCTS CO.
Legal Status:	Private
Date Became Current:	19890714
Date Ended Current:	Not reported
Owner/Operator Address:	PO BOX 6004
Owner/Operator City,State,Zip:	SAN RAMON, CA 94583
Owner/Operator Telephone:	Not reported
Owner/Operator Telephone Ext:	Not reported
Owner/Operator Fax:	Not reported
Owner/Operator Email:	Not reported

Map ID
Direction
Distance
Elevation

MAP FINDINGS

Site

Database(s)

EDR ID Number
EPA ID Number

CHEVRON #200238 (Continued)

1006805057

Historic Generators:

Receive Date: 20100625
Handler Name: CHEVRON #200238
Federal Waste Generator Description: Large Quantity Generator
State District Owner: Not reported
Large Quantity Handler of Universal Waste: No
Recognized Trader Importer: No
Recognized Trader Exporter: No
Spent Lead Acid Battery Importer: No
Spent Lead Acid Battery Exporter: No
Current Record: No
Non Storage Recycler Activity: Not reported
Electronic Manifest Broker: Not reported

Receive Date: 20200219
Handler Name: CHEVRON #200238
Federal Waste Generator Description: Large Quantity Generator
State District Owner: Not reported
Large Quantity Handler of Universal Waste: No
Recognized Trader Importer: No
Recognized Trader Exporter: No
Spent Lead Acid Battery Importer: No
Spent Lead Acid Battery Exporter: No
Current Record: Yes
Non Storage Recycler Activity: No
Electronic Manifest Broker: No

Receive Date: 20020516
Handler Name: CHEVRON STATION NO 200238
Federal Waste Generator Description: Small Quantity Generator
State District Owner: Not reported
Large Quantity Handler of Universal Waste: No
Recognized Trader Importer: No
Recognized Trader Exporter: No
Spent Lead Acid Battery Importer: No
Spent Lead Acid Battery Exporter: No
Current Record: No
Non Storage Recycler Activity: Not reported
Electronic Manifest Broker: Not reported

Receive Date: 20040220
Handler Name: CHEVRON 200238
Federal Waste Generator Description: Large Quantity Generator
State District Owner: Not reported
Large Quantity Handler of Universal Waste: No
Recognized Trader Importer: No
Recognized Trader Exporter: No
Spent Lead Acid Battery Importer: No
Spent Lead Acid Battery Exporter: No
Current Record: No
Non Storage Recycler Activity: Not reported
Electronic Manifest Broker: Not reported

List of NAICS Codes and Descriptions:

NAICS Code: 44711
NAICS Description: GASOLINE STATIONS WITH CONVENIENCE STORES

Map ID
Direction
Distance
Elevation

MAP FINDINGS

Site

Database(s)

EDR ID Number
EPA ID Number

CHEVRON #200238 (Continued)

1006805057

NAICS Code: 44719
NAICS Description: OTHER GASOLINE STATIONS

Facility Has Received Notices of Violations:
Violations: No Violations Found

Evaluation Action Summary:
Evaluations: No Evaluations Found

**F46
SW
1/8-1/4
0.212 mi.
1119 ft.**

**CHEVRON #200238
18451 DEXTER
LAKE ELSINORE, CA 92330**

**SWEEPS UST S101590355
CA FID UST N/A**

Site 11 of 13 in cluster F

**Relative:
Lower
Actual:
1301 ft.**

SWEEPS UST:
Name: CHEVRON #200238
Address: 18451 DEXTER
City: LAKE ELSINORE
Status: Active
Comp Number: 61776
Number: 1
Board Of Equalization: Not reported
Referral Date: 10-27-92
Action Date: 10-27-92
Created Date: 01-29-91
Owner Tank Id: 3
SWRCB Tank Id: 33-000-061776-000001
Tank Status: A
Capacity: 12000
Active Date: 10-27-92
Tank Use: M.V. FUEL
STG: P
Content: MID GRADE UN
Number Of Tanks: 3

Name: CHEVRON #200238
Address: 18451 DEXTER
City: LAKE ELSINORE
Status: Active
Comp Number: 61776
Number: 1
Board Of Equalization: Not reported
Referral Date: 10-27-92
Action Date: 10-27-92
Created Date: 01-29-91
Owner Tank Id: 2
SWRCB Tank Id: 33-000-061776-000002
Tank Status: A
Capacity: 12000
Active Date: 10-27-92
Tank Use: M.V. FUEL
STG: P
Content: REG UNLEADED
Number Of Tanks: Not reported

Map ID
Direction
Distance
Elevation

MAP FINDINGS

Site

Database(s)

EDR ID Number
EPA ID Number

CHEVRON #200238 (Continued)

S101590355

Name: CHEVRON #200238
Address: 18451 DEXTER
City: LAKE ELSINORE
Status: Active
Comp Number: 61776
Number: 1
Board Of Equalization: Not reported
Referral Date: 10-27-92
Action Date: 10-27-92
Created Date: 01-29-91
Owner Tank Id: 1
SWRCB Tank Id: 33-000-061776-000003
Tank Status: A
Capacity: 12000
Active Date: 10-27-92
Tank Use: M.V. FUEL
STG: P
Content: REG UNLEADED
Number Of Tanks: Not reported

CA FID UST:

Facility ID: 33007135
Regulated By: UTNKA
Regulated ID: Not reported
Cortese Code: Not reported
SIC Code: Not reported
Facility Phone: Not reported
Mail To: Not reported
Mailing Address: P O BOX 2833
Mailing Address 2: Not reported
Mailing City,St,Zip: LAKE ELSINORE 92330
Contact: Not reported
Contact Phone: Not reported
DUNs Number: Not reported
NPDES Number: Not reported
EPA ID: Not reported
Comments: Not reported
Status: Active

**F47
SW
1/8-1/4
0.212 mi.
1119 ft.**

**CHEVRON 200238
18451 DEXTER AVE
LAKE ELSINORE, CA 92532**

Site 12 of 13 in cluster F

**Relative:
Lower**

**Actual:
1301 ft.**

CERS HAZ WASTE:

Name: CHEVRON SS# 1447/200238
Address: 18451 DEXTER AVE
City,State,Zip: LAKE ELSINORE, CA 92532
Site ID: 18351
CERS ID: 10316380
CERS Description: Hazardous Waste Generator

CERS TANKS:

Name: CHEVRON SS# 1447/200238
Address: 18451 DEXTER AVE

**CERS HAZ WASTE
CERS TANKS
CHMIRS
HAZNET
CERS
HWTS**

**S113176694
N/A**

Map ID
Direction
Distance
Elevation

MAP FINDINGS

Site

Database(s)

EDR ID Number
EPA ID Number

CHEVRON 200238 (Continued)

S113176694

City,State,Zip: LAKE ELSINORE, CA 92532
Site ID: 18351
CERS ID: 10316380
CERS Description: Underground Storage Tank

CHMIRS:

Name: Not reported
Address: 18451 DEXTER AVENUE
City,State,Zip: LAKE ELSINORE, CA 92532
OES Incident Number: 16-5738
OES notification: 09/20/2016
OES Date: Not reported
OES Time: Not reported
Date Completed: Not reported
Property Use: Not reported
Agency Id Number: Not reported
Agency Incident Number: Not reported
Time Notified: Not reported
Time Completed: Not reported
Surrounding Area: Not reported
Estimated Temperature: Not reported
Property Management: Not reported
More Than Two Substances Involved?: Not reported
Resp Agncy Personel # Of Decontaminated: Not reported
Responding Agency Personel # Of Injuries: Not reported
Responding Agency Personel # Of Fatalities: Not reported
Others Number Of Decontaminated: Not reported
Others Number Of Injuries: Not reported
Others Number Of Fatalities: Not reported
Vehicle Make/year: Not reported
Vehicle License Number: Not reported
Vehicle State: Not reported
Vehicle Id Number: Not reported
CA DOT PUC/ICC Number: Not reported
Company Name: Not reported
Reporting Officer Name/ID: Not reported
Report Date: Not reported
Facility Telephone: Not reported
Waterway Involved: No
Waterway: Not reported
Spill Site: Service Station
Cleanup By: On-site personnel
Containment: Not reported
What Happened: Not reported
Type: Not reported
Measure: Not reported
Other: Not reported
Type: PETROLEUM
Measure: Gal(s)
Other: Not reported
Date/Time: 902
Year: 2016
Agency: Chevron
Incident Date: 09/20/2016
Admin Agency: Riverside County Environmental Health
Amount: Not reported
Contained: Yes

Map ID
Direction
Distance
Elevation

MAP FINDINGS

Site

Database(s)

EDR ID Number
EPA ID Number

CHEVRON 200238 (Continued)

S113176694

Site Type:	Not reported
E Date:	Not reported
Substance:	Gasoline, unleaded
Quantity Released:	2
Unknown:	Not reported
Substance #2:	Not reported
Substance #3:	Not reported
Evacuations:	Not reported
Number of Injuries:	Not reported
Number of Fatalities:	Not reported
#1 Pipeline:	No
#2 Pipeline:	No
#3 Pipeline:	No
#1 Vessel >= 300 Tons:	No
#2 Vessel >= 300 Tons:	No
#3 Vessel >= 300 Tons:	No
Evacs:	No
Injuries:	No
Fatals:	No
Comments:	Not reported
Description:	A component of a customer's fuel tank was damaged by an unknown means. During refueling, a release of unleaded fuel to the concrete pad of the service station occurred. On-site personnel conducted a cleanup of the release. No waterways were impacted.

Name:	Not reported
Address:	18451 DEXTER AVE.
City,State,Zip:	LAKE ELSINORE, CA 92532
OES Incident Number:	20-0478
OES notification:	01/23/2020
OES Date:	Not reported
OES Time:	Not reported
Date Completed:	Not reported
Property Use:	Not reported
Agency Id Number:	Not reported
Agency Incident Number:	Not reported
Time Notified:	Not reported
Time Completed:	Not reported
Surrounding Area:	Not reported
Estimated Temperature:	Not reported
Property Management:	Not reported
More Than Two Substances Involved?:	Not reported
Resp Agncy Personel # Of Decontaminated:	Not reported
Responding Agency Personel # Of Injuries:	Not reported
Responding Agency Personel # Of Fatalities:	Not reported
Others Number Of Decontaminated:	Not reported
Others Number Of Injuries:	Not reported
Others Number Of Fatalities:	Not reported
Vehicle Make/year:	Not reported
Vehicle License Number:	Not reported
Vehicle State:	Not reported
Vehicle Id Number:	Not reported
CA DOT PUC/ICC Number:	Not reported
Company Name:	Not reported
Reporting Officer Name/ID:	Not reported

Map ID
Direction
Distance
Elevation

MAP FINDINGS

Site

Database(s)

EDR ID Number
EPA ID Number

CHEVRON 200238 (Continued)

S113176694

Report Date:	Not reported
Facility Telephone:	Not reported
Waterway Involved:	No
Waterway:	Not reported
Spill Site:	Service Station
Cleanup By:	Reporting Party
Containment:	Not reported
What Happened:	Not reported
Type:	Not reported
Measure:	Not reported
Other:	Not reported
Type:	PETROLEUM
Measure:	Gal(s)
Other:	Not reported
Date/Time:	1000
Year:	2020
Agency:	Chevron
Incident Date:	01/23/2020
Admin Agency:	Riverside County Environmental Health
Amount:	Not reported
Contained:	Stopped,Contained
Site Type:	Not reported
E Date:	Not reported
Substance:	Diesel
Quantity Released:	3
Unknown:	Not reported
Substance #2:	Not reported
Substance #3:	Not reported
Evacuations:	Not reported
Number of Injuries:	Not reported
Number of Fatalities:	Not reported
#1 Pipeline:	No
#2 Pipeline:	No
#3 Pipeline:	No
#1 Vessel >= 300 Tons:	No
#2 Vessel >= 300 Tons:	No
#3 Vessel >= 300 Tons:	Yes
Evacs:	No
Injuries:	No
Fatals:	No
Comments:	Not reported
Description:	RP states that a customer had a hole in their tank causing the release. No water impacted. Service station personnel conducted cleanup. The Fire dept. was on scene.

HAZNET:

Name:	CHEVRON STATION NO 200238
Address:	18451 DEXTER AVE
Address 2:	Not reported
City,State,Zip:	LAKE ELSINORE, CA 945830000
Contact:	KWAME AWUKU
Telephone:	8773866044
Mailing Name:	Not reported
Mailing Address:	PO BOX 6004

Year:	2019
-------	------

Map ID
Direction
Distance
Elevation

MAP FINDINGS

Site

Database(s)

EDR ID Number
EPA ID Number

CHEVRON 200238 (Continued)

S113176694

Gepaid:	CAR000120303
TSD EPA ID:	CAD044429835
CA Waste Code:	352 - Other organic solids
Disposal Method:	H141 - Storage, Bulking, And/Or Transfer Off Site--No Treatment/Reovery (H010-H129) Or (H131-H135)
Tons:	0.23000
Year:	2019
Gepaid:	CAR000120303
TSD EPA ID:	CAD044429835
CA Waste Code:	134 - Aqueous solution with total organic residues less than 10 percent
Disposal Method:	H141 - Storage, Bulking, And/Or Transfer Off Site--No Treatment/Reovery (H010-H129) Or (H131-H135)
Tons:	0.01000
Year:	2018
Gepaid:	CAR000120303
TSD EPA ID:	CAD044429835
CA Waste Code:	134 - Aqueous solution with total organic residues less than 10 percent
Disposal Method:	H141 - Storage, Bulking, And/Or Transfer Off Site--No Treatment/Reovery (H010-H129) Or (H131-H135)
Tons:	0.04500
Year:	2018
Gepaid:	CAR000120303
TSD EPA ID:	CAD044429835
CA Waste Code:	352 - Other organic solids
Disposal Method:	H141 - Storage, Bulking, And/Or Transfer Off Site--No Treatment/Reovery (H010-H129) Or (H131-H135)
Tons:	0.19500
Year:	2017
Gepaid:	CAR000120303
TSD EPA ID:	CAD044429835
CA Waste Code:	352 - Other organic solids
Disposal Method:	H141 - Storage, Bulking, And/Or Transfer Off Site--No Treatment/Reovery (H010-H129) Or (H131-H135)
Tons:	0.3425
Year:	2017
Gepaid:	CAR000120303
TSD EPA ID:	CAD044429835
CA Waste Code:	134 - Aqueous solution with total organic residues less than 10 percent
Disposal Method:	H141 - Storage, Bulking, And/Or Transfer Off Site--No Treatment/Reovery (H010-H129) Or (H131-H135)
Tons:	0.16
Year:	2016
Gepaid:	CAR000120303
TSD EPA ID:	CAD044429835
CA Waste Code:	134 - Aqueous solution with total organic residues less than 10 percent
Disposal Method:	H141 - Storage, Bulking, And/Or Transfer Off Site--No Treatment/Reovery (H010-H129) Or (H131-H135)

Map ID
Direction
Distance
Elevation

MAP FINDINGS

Site

Database(s)

EDR ID Number
EPA ID Number

CHEVRON 200238 (Continued)

S113176694

Tons:	0.065
Year:	2016
Gepaid:	CAR000120303
TSD EPA ID:	CAD044429835
CA Waste Code:	352 - Other organic solids
Disposal Method:	H141 - Storage, Bulking, And/Or Transfer Off Site--No Treatment/Reovery (H010-H129) Or (H131-H135)
Tons:	0.195
Year:	2015
Gepaid:	CAR000120303
TSD EPA ID:	CAD044429835
CA Waste Code:	134 - Aqueous solution with total organic residues less than 10 percent
Disposal Method:	H141 - Storage, Bulking, And/Or Transfer Off Site--No Treatment/Reovery (H010-H129) Or (H131-H135)
Tons:	0.0525
Year:	2015
Gepaid:	CAR000120303
TSD EPA ID:	CAD044429835
CA Waste Code:	352 - Other organic solids
Disposal Method:	H141 - Storage, Bulking, And/Or Transfer Off Site--No Treatment/Reovery (H010-H129) Or (H131-H135)
Tons:	0.18

[Click this hyperlink](#) while viewing on your computer to access 36 additional CA HAZNET: record(s) in the EDR Site Report.

Additional Info:

Year:	2003
Gen EPA ID:	CAR000120303
Shipment Date:	20030409
Creation Date:	6/22/2003 18:31:48
Receipt Date:	20030410
Manifest ID:	22265774
Trans EPA ID:	CAR000031211
Trans Name:	Not reported
Trans 2 EPA ID:	Not reported
Trans 2 Name:	Not reported
TSDF EPA ID:	CAD008302903
Trans Name:	Not reported
TSDF Alt EPA ID:	CAD008302903
TSDF Alt Name:	Not reported
Waste Code Description:	134 - Aqueous solution with <10% total organic residues
RCRA Code:	D001
Meth Code:	R01 - Recycler
Quantity Tons:	0.0336
Waste Quantity:	8
Quantity Unit:	G
Additional Code 1:	Not reported
Additional Code 2:	Not reported
Additional Code 3:	Not reported
Additional Code 4:	Not reported

Map ID
Direction
Distance
Elevation

MAP FINDINGS

Site

Database(s)

EDR ID Number
EPA ID Number

CHEVRON 200238 (Continued)

S113176694

Additional Code 5: Not reported

Shipment Date: 20030203
Creation Date: 6/16/2004 10:00:59
Receipt Date: 20030203
Manifest ID: 22259831
Trans EPA ID: CAR000031211
Trans Name: Not reported
Trans 2 EPA ID: Not reported
Trans 2 Name: Not reported
TSDF EPA ID: CAD008302903
Trans Name: Not reported
TSDF Alt EPA ID: CAD008302903
TSDF Alt Name: Not reported
Waste Code Description: 134 - Aqueous solution with <10% total organic residues
RCRA Code: D001
Meth Code: R01 - Recycler
Quantity Tons: 3.948
Waste Quantity: 940
Quantity Unit: G
Additional Code 1: Not reported
Additional Code 2: Not reported
Additional Code 3: Not reported
Additional Code 4: Not reported
Additional Code 5: Not reported

Additional Info:

Year: 2006
Gen EPA ID: CAR000120303

Shipment Date: 20060810
Creation Date: 10/5/2006 18:30:24
Receipt Date: 20060818
Manifest ID: 24908602
Trans EPA ID: CAR000152785
Trans Name: CALIFORNIA HAZARDOUS SERVICES
Trans 2 EPA ID: Not reported
Trans 2 Name: Not reported
TSDF EPA ID: CAD008302903
Trans Name: VEOLIA ENVIRONMENTAL SERVICES
TSDF Alt EPA ID: CAD008302903
TSDF Alt Name: Not reported
Waste Code Description: 134 - Aqueous solution with <10% total organic residues
RCRA Code: D001
Meth Code: R01 - Recycler
Quantity Tons: 0.063
Waste Quantity: 15
Quantity Unit: G
Additional Code 1: Not reported
Additional Code 2: Not reported
Additional Code 3: Not reported
Additional Code 4: Not reported
Additional Code 5: Not reported

Shipment Date: 20060725
Creation Date: 9/17/2006 18:31:37
Receipt Date: 20060801

Map ID
Direction
Distance
Elevation

MAP FINDINGS

Site

Database(s)

EDR ID Number
EPA ID Number

CHEVRON 200238 (Continued)

S113176694

Manifest ID: 24908548
Trans EPA ID: CAR000152785
Trans Name: CALIFORNIA HAZARDOUS SERVICES
Trans 2 EPA ID: Not reported
Trans 2 Name: Not reported
TSDF EPA ID: CAD008302903
Trans Name: VEOLIA ENVIRONMENTAL SERVICES
TSDF Alt EPA ID: CAD008302903
TSDF Alt Name: Not reported
Waste Code Description: 134 - Aqueous solution with <10% total organic residues
RCRA Code: D001
Meth Code: R01 - Recycler
Quantity Tons: 0.462
Waste Quantity: 110
Quantity Unit: G
Additional Code 1: Not reported
Additional Code 2: Not reported
Additional Code 3: Not reported
Additional Code 4: Not reported
Additional Code 5: Not reported

Additional Info:

Year: 2009
Gen EPA ID: CAR000120303

Shipment Date: 20090722
Creation Date: 8/17/2009 18:30:40
Receipt Date: 20090722
Manifest ID: 004806492JJK
Trans EPA ID: CAR000152785
Trans Name: CALIFORNIA HAZARDOUS SERVICES
Trans 2 EPA ID: Not reported
Trans 2 Name: Not reported
TSDF EPA ID: CAD008302903
Trans Name: VEOLIA ENVIRONMENTAL SERVICES
TSDF Alt EPA ID: Not reported
TSDF Alt Name: Not reported
Waste Code Description: 221 - Waste oil and mixed oil
RCRA Code: Not reported
Meth Code: H039 - Other Recovery Of Reclamation For Reuse Including Acid Regeneration, Organics Recovery Ect
Quantity Tons: 4.37
Waste Quantity: 1150
Quantity Unit: G
Additional Code 1: Not reported
Additional Code 2: Not reported
Additional Code 3: Not reported
Additional Code 4: Not reported
Additional Code 5: Not reported

Shipment Date: 20090721
Creation Date: 9/23/2009 18:30:30
Receipt Date: 20090727
Manifest ID: 005986125JJK
Trans EPA ID: CAR000172460
Trans Name: ENVIRONMENTAL LOGISTICS INC
Trans 2 EPA ID: MAD039322250

Map ID
Direction
Distance
Elevation

MAP FINDINGS

Site

Database(s)

EDR ID Number
EPA ID Number

CHEVRON 200238 (Continued)

S113176694

Trans 2 Name:	CLEAN HARBORS ENVIRONMENTAL SERVICES
TSDF EPA ID:	CAD044429835
Trans Name:	CLEAN HARBORS ENVIRONMENTAL SERVICES
TSDF Alt EPA ID:	Not reported
TSDF Alt Name:	Not reported
Waste Code Description:	343 - Unspecified organic liquid mixture
RCRA Code:	D018
Meth Code:	H141 - Storage, Bulking, And/Or Transfer Off Site--No Treatment/Reovery (H010-H129) Or (H131-H135)
Quantity Tons:	0.068
Waste Quantity:	20
Quantity Unit:	G
Additional Code 1:	D001
Additional Code 2:	Not reported
Additional Code 3:	Not reported
Additional Code 4:	Not reported
Additional Code 5:	Not reported
Shipment Date:	20090721
Creation Date:	9/23/2009 18:30:30
Receipt Date:	20090727
Manifest ID:	005986125JJK
Trans EPA ID:	CAR000172460
Trans Name:	ENVIRONMENTAL LOGISTICS INC
Trans 2 EPA ID:	MAD039322250
Trans 2 Name:	CLEAN HARBORS ENVIRONMENTAL SERVICES
TSDF EPA ID:	CAD044429835
Trans Name:	CLEAN HARBORS ENVIRONMENTAL SERVICES
TSDF Alt EPA ID:	Not reported
TSDF Alt Name:	Not reported
Waste Code Description:	223 - Unspecified oil-containing waste
RCRA Code:	D018
Meth Code:	H141 - Storage, Bulking, And/Or Transfer Off Site--No Treatment/Reovery (H010-H129) Or (H131-H135)
Quantity Tons:	0.02
Waste Quantity:	40
Quantity Unit:	P
Additional Code 1:	Not reported
Additional Code 2:	Not reported
Additional Code 3:	Not reported
Additional Code 4:	Not reported
Additional Code 5:	Not reported
Shipment Date:	20090721
Creation Date:	9/9/2009 18:30:09
Receipt Date:	20090721
Manifest ID:	005986137JJK
Trans EPA ID:	CAR000172460
Trans Name:	ENVIRONMENTAL LOGISTICS INC
Trans 2 EPA ID:	Not reported
Trans 2 Name:	Not reported
TSDF EPA ID:	CAD982444481
Trans Name:	FILTER RECYCLING SERVICES INC
TSDF Alt EPA ID:	Not reported
TSDF Alt Name:	Not reported
Waste Code Description:	352 - Other organic solids
RCRA Code:	Not reported

Map ID
Direction
Distance
Elevation

MAP FINDINGS

Site

Database(s)

EDR ID Number
EPA ID Number

CHEVRON 200238 (Continued)

S113176694

Meth Code:	H129 - Other Treatment
Quantity Tons:	0.02
Waste Quantity:	40
Quantity Unit:	P
Additional Code 1:	Not reported
Additional Code 2:	Not reported
Additional Code 3:	Not reported
Additional Code 4:	Not reported
Additional Code 5:	Not reported
Shipment Date:	20090413
Creation Date:	6/16/2009 18:30:09
Receipt Date:	20090507
Manifest ID:	004806338JJK
Trans EPA ID:	CAR000152785
Trans Name:	CALIFORNIA HAZARDOUS SERVICES
Trans 2 EPA ID:	Not reported
Trans 2 Name:	Not reported
TSDF EPA ID:	CAD008302903
Trans Name:	VEOLIA ENVIRONMENTAL SERVICES
TSDF Alt EPA ID:	Not reported
TSDF Alt Name:	Not reported
Waste Code Description:	134 - Aqueous solution with <10% total organic residues
RCRA Code:	D018
Meth Code:	H039 - Other Recovery Of Reclamation For Reuse Including Acid Regeneration, Organics Recovery Ect
Quantity Tons:	1.407
Waste Quantity:	335
Quantity Unit:	G
Additional Code 1:	D001
Additional Code 2:	Not reported
Additional Code 3:	Not reported
Additional Code 4:	Not reported
Additional Code 5:	Not reported
Shipment Date:	20090311
Creation Date:	4/15/2009 18:30:09
Receipt Date:	20090312
Manifest ID:	005488332JJK
Trans EPA ID:	CAR000172460
Trans Name:	ENVIRONMENTAL LOGISTICS INC
Trans 2 EPA ID:	Not reported
Trans 2 Name:	Not reported
TSDF EPA ID:	CAD982444481
Trans Name:	FILTER RECYCLING SERVICES INC
TSDF Alt EPA ID:	Not reported
TSDF Alt Name:	Not reported
Waste Code Description:	352 - Other organic solids
RCRA Code:	Not reported
Meth Code:	H010 - Metals Recovery Including Retoring,Smelting,Chemicals,Ect
Quantity Tons:	0.01
Waste Quantity:	20
Quantity Unit:	P
Additional Code 1:	Not reported
Additional Code 2:	Not reported
Additional Code 3:	Not reported
Additional Code 4:	Not reported

Map ID
Direction
Distance
Elevation

MAP FINDINGS

Site

Database(s)

EDR ID Number
EPA ID Number

CHEVRON 200238 (Continued)

S113176694

Additional Code 5:	Not reported
Shipment Date:	20090311
Creation Date:	5/27/2009 18:30:20
Receipt Date:	20090326
Manifest ID:	003419176JJK
Trans EPA ID:	CAR000172460
Trans Name:	ENVIRONMENTAL LOGISTICS INC
Trans 2 EPA ID:	MAD039322250
Trans 2 Name:	CLEAN HARBORS ENVIRONMENTAL SERVICES
TSDF EPA ID:	CAD044429835
Trans Name:	CLEAN HARBORS ENVIRONMENTAL SERVICES
TSDF Alt EPA ID:	Not reported
TSDF Alt Name:	Not reported
Waste Code Description:	343 - Unspecified organic liquid mixture
RCRA Code:	D018
Meth Code:	H141 - Storage, Bulking, And/Or Transfer Off Site--No Treatment/Reovery (H010-H129) Or (H131-H135)
Quantity Tons:	0.034
Waste Quantity:	10
Quantity Unit:	G
Additional Code 1:	D001
Additional Code 2:	Not reported
Additional Code 3:	Not reported
Additional Code 4:	Not reported
Additional Code 5:	Not reported
Shipment Date:	20090311
Creation Date:	5/27/2009 18:30:20
Receipt Date:	20090326
Manifest ID:	003419176JJK
Trans EPA ID:	CAR000172460
Trans Name:	ENVIRONMENTAL LOGISTICS INC
Trans 2 EPA ID:	MAD039322250
Trans 2 Name:	CLEAN HARBORS ENVIRONMENTAL SERVICES
TSDF EPA ID:	CAD044429835
Trans Name:	CLEAN HARBORS ENVIRONMENTAL SERVICES
TSDF Alt EPA ID:	Not reported
TSDF Alt Name:	Not reported
Waste Code Description:	223 - Unspecified oil-containing waste
RCRA Code:	D018
Meth Code:	H141 - Storage, Bulking, And/Or Transfer Off Site--No Treatment/Reovery (H010-H129) Or (H131-H135)
Quantity Tons:	0.01
Waste Quantity:	20
Quantity Unit:	P
Additional Code 1:	Not reported
Additional Code 2:	Not reported
Additional Code 3:	Not reported
Additional Code 4:	Not reported
Additional Code 5:	Not reported
Shipment Date:	20090309
Creation Date:	5/29/2009 18:30:11
Receipt Date:	20090313
Manifest ID:	005430907JJK
Trans EPA ID:	CAR000172460

Map ID
Direction
Distance
Elevation

MAP FINDINGS

Site

Database(s)

EDR ID Number
EPA ID Number

CHEVRON 200238 (Continued)

S113176694

Trans Name:	ENVIRONMENTAL LOGISTICS INC
Trans 2 EPA ID:	MAD039322250
Trans 2 Name:	CLEAN HARBORS ENVIRONMENTAL SERVICES
TSDf EPA ID:	CAD044429835
Trans Name:	CLEAN HARBORS ENVIRONMENTAL SERVICES
TSDf Alt EPA ID:	Not reported
TSDf Alt Name:	Not reported
Waste Code Description:	223 - Unspecified oil-containing waste
RCRA Code:	D018
Meth Code:	H141 - Storage, Bulking, And/Or Transfer Off Site--No Treatment/Reovery (H010-H129) Or (H131-H135)
Quantity Tons:	0.0175
Waste Quantity:	35
Quantity Unit:	P
Additional Code 1:	Not reported
Additional Code 2:	Not reported
Additional Code 3:	Not reported
Additional Code 4:	Not reported
Additional Code 5:	Not reported
Shipment Date:	20090218
Creation Date:	4/8/2009 18:31:28
Receipt Date:	20090227
Manifest ID:	000274958JJK
Trans EPA ID:	CAR000189431
Trans Name:	ADAMS SERVICES INC
Trans 2 EPA ID:	Not reported
Trans 2 Name:	Not reported
TSDf EPA ID:	CAD982444481
Trans Name:	FILTER RECYCLING SERVICES INC
TSDf Alt EPA ID:	Not reported
TSDf Alt Name:	Not reported
Waste Code Description:	352 - Other organic solids
RCRA Code:	Not reported
Meth Code:	H129 - Other Treatment
Quantity Tons:	0.3
Waste Quantity:	600
Quantity Unit:	P
Additional Code 1:	Not reported
Additional Code 2:	Not reported
Additional Code 3:	Not reported
Additional Code 4:	Not reported
Additional Code 5:	Not reported

Additional Info:

Year:	2012
Gen EPA ID:	CAR000120303

Shipment Date:	20121219
Creation Date:	2/17/2013 22:15:06
Receipt Date:	20121220
Manifest ID:	010608933JJK
Trans EPA ID:	CAR000172460
Trans Name:	ENVIRONMENTAL LOGISTICS INC
Trans 2 EPA ID:	Not reported
Trans 2 Name:	Not reported
TSDf EPA ID:	CAD982444481

Map ID
Direction
Distance
Elevation

MAP FINDINGS

Site

Database(s)

EDR ID Number
EPA ID Number

CHEVRON 200238 (Continued)

S113176694

Trans Name: FILTER RECYCLING SERVICES INC
TSDF Alt EPA ID: Not reported
TSDF Alt Name: Not reported
Waste Code Description: 352 - Other organic solids
RCRA Code: Not reported
Meth Code: H010 - Metals Recovery Including Retorting,Smelting,Chemicals,Ect
Quantity Tons: 0.03
Waste Quantity: 60
Quantity Unit: P
Additional Code 1: Not reported
Additional Code 2: Not reported
Additional Code 3: Not reported
Additional Code 4: Not reported
Additional Code 5: Not reported

Shipment Date: 20121219
Creation Date: 3/15/2013 22:15:33
Receipt Date: 20130107
Manifest ID: 010608934JJJ
Trans EPA ID: CAR000172460
Trans Name: ENVIRONMENTAL LOGISTICS INC
Trans 2 EPA ID: MAD039322250
Trans 2 Name: CLEAN HARBORS ENVIRONMENTAL SERVICES
TSDF EPA ID: CAD044429835
Trans Name: CLEAN HARBORS WILMINGTON LLC
TSDF Alt EPA ID: Not reported
TSDF Alt Name: Not reported
Waste Code Description: 223 - Unspecified oil-containing waste
RCRA Code: D018
Meth Code: H141 - Storage, Bulking, And/Or Transfer Off Site--No Treatment/Reovery (H010-H129) Or (H131-H135)
Quantity Tons: 0.0075
Waste Quantity: 15
Quantity Unit: P
Additional Code 1: Not reported
Additional Code 2: Not reported
Additional Code 3: Not reported
Additional Code 4: Not reported
Additional Code 5: Not reported

Shipment Date: 20121219
Creation Date: 3/15/2013 22:15:33
Receipt Date: 20130107
Manifest ID: 010608934JJJ
Trans EPA ID: CAR000172460
Trans Name: ENVIRONMENTAL LOGISTICS INC
Trans 2 EPA ID: MAD039322250
Trans 2 Name: CLEAN HARBORS ENVIRONMENTAL SERVICES
TSDF EPA ID: CAD044429835
Trans Name: CLEAN HARBORS WILMINGTON LLC
TSDF Alt EPA ID: Not reported
TSDF Alt Name: Not reported
Waste Code Description: 343 - Unspecified organic liquid mixture
RCRA Code: D018
Meth Code: H141 - Storage, Bulking, And/Or Transfer Off Site--No Treatment/Reovery (H010-H129) Or (H131-H135)
Quantity Tons: 0.0034

Map ID
Direction
Distance
Elevation

MAP FINDINGS

Site

Database(s)

EDR ID Number
EPA ID Number

CHEVRON 200238 (Continued)

S113176694

Waste Quantity:	1
Quantity Unit:	G
Additional Code 1:	D001
Additional Code 2:	Not reported
Additional Code 3:	Not reported
Additional Code 4:	Not reported
Additional Code 5:	Not reported
Shipment Date:	20121121
Creation Date:	2/15/2013 22:15:28
Receipt Date:	20121210
Manifest ID:	010608782JJK
Trans EPA ID:	CAR000172460
Trans Name:	ENVIRONMENTAL LOGISTICS INC
Trans 2 EPA ID:	MAD039322250
Trans 2 Name:	CLEAN HARBORS ENVIRONMENTAL SERVICES
TSDF EPA ID:	CAD044429835
Trans Name:	CLEAN HARBORS WILMINGTON LLC
TSDF Alt EPA ID:	Not reported
TSDF Alt Name:	Not reported
Waste Code Description:	343 - Unspecified organic liquid mixture
RCRA Code:	D018
Meth Code:	H141 - Storage, Bulking, And/Or Transfer Off Site--No Treatment/Reovery (H010-H129) Or (H131-H135)
Quantity Tons:	0.102
Waste Quantity:	30
Quantity Unit:	G
Additional Code 1:	D001
Additional Code 2:	Not reported
Additional Code 3:	Not reported
Additional Code 4:	Not reported
Additional Code 5:	Not reported
Shipment Date:	20121121
Creation Date:	2/15/2013 22:15:28
Receipt Date:	20121210
Manifest ID:	010608781JJK
Trans EPA ID:	CAR000172460
Trans Name:	ENVIRONMENTAL LOGISTICS INC
Trans 2 EPA ID:	MAD039322250
Trans 2 Name:	CLEAN HARBORS ENVIRONMENTAL SERVICES
TSDF EPA ID:	CAD044429835
Trans Name:	CLEAN HARBORS WILMINGTON LLC
TSDF Alt EPA ID:	Not reported
TSDF Alt Name:	Not reported
Waste Code Description:	223 - Unspecified oil-containing waste
RCRA Code:	D018
Meth Code:	H141 - Storage, Bulking, And/Or Transfer Off Site--No Treatment/Reovery (H010-H129) Or (H131-H135)
Quantity Tons:	0.0075
Waste Quantity:	15
Quantity Unit:	P
Additional Code 1:	Not reported
Additional Code 2:	Not reported
Additional Code 3:	Not reported
Additional Code 4:	Not reported
Additional Code 5:	Not reported

Map ID
Direction
Distance
Elevation

MAP FINDINGS

Site

Database(s)

EDR ID Number
EPA ID Number

CHEVRON 200238 (Continued)

S113176694

Shipment Date: 20120724
Creation Date: 12/6/2012 22:16:01
Receipt Date: 20120724
Manifest ID: 010208890JJJ
Trans EPA ID: CAR000172460
Trans Name: ENVIRONMENTAL LOGISTICS INC
Trans 2 EPA ID: Not reported
Trans 2 Name: Not reported
TSDF EPA ID: CAD982444481
Trans Name: FILTER RECYCLING SERVICES INC
TSDF Alt EPA ID: Not reported
TSDF Alt Name: Not reported
Waste Code Description: 352 - Other organic solids
RCRA Code: Not reported
Meth Code: H010 - Metals Recovery Including Retorting,Smelting,Chemicals,Ect
Quantity Tons: 0.0425
Waste Quantity: 85
Quantity Unit: P
Additional Code 1: Not reported
Additional Code 2: Not reported
Additional Code 3: Not reported
Additional Code 4: Not reported
Additional Code 5: Not reported

Shipment Date: 20120612
Creation Date: 6/22/2015 12:46:36
Receipt Date: 20120621
Manifest ID: 009945967JJJ
Trans EPA ID: CAR000172460
Trans Name: ENVIRONMENTAL LOGISTICS INC
Trans 2 EPA ID: MAD039322250
Trans 2 Name: CLEAN HARBORS ENVIRONMENTAL SERVICES
TSDF EPA ID: CAD044429835
Trans Name: CLEAN HARBORS ENVIRONMENTAL SERVICES
TSDF Alt EPA ID: Not reported
TSDF Alt Name: Not reported
Waste Code Description: 134 - Aqueous solution with <10% total organic residues
RCRA Code: D018
Meth Code: H141 - Storage, Bulking, And/Or Transfer Off Site--No Treatment/Reovery (H010-H129) Or (H131-H135)
Quantity Tons: 0.105
Waste Quantity: 25
Quantity Unit: G
Additional Code 1: D001
Additional Code 2: Not reported
Additional Code 3: Not reported
Additional Code 4: Not reported
Additional Code 5: Not reported

Shipment Date: 20120612
Creation Date: 6/22/2015 12:46:36
Receipt Date: 20120621
Manifest ID: 009945967JJJ
Trans EPA ID: CAR000172460
Trans Name: ENVIRONMENTAL LOGISTICS INC
Trans 2 EPA ID: MAD039322250
Trans 2 Name: CLEAN HARBORS ENVIRONMENTAL SERVICES

Map ID
Direction
Distance
Elevation

MAP FINDINGS

Site

Database(s)

EDR ID Number
EPA ID Number

CHEVRON 200238 (Continued)

S113176694

TSDF EPA ID:	CAD044429835
Trans Name:	CLEAN HARBORS ENVIRONMENTAL SERVICES
TSDF Alt EPA ID:	Not reported
TSDF Alt Name:	Not reported
Waste Code Description:	223 - Unspecified oil-containing waste
RCRA Code:	D018
Meth Code:	H141 - Storage, Bulking, And/Or Transfer Off Site--No Treatment/Reovery (H010-H129) Or (H131-H135)
Quantity Tons:	0.005
Waste Quantity:	10
Quantity Unit:	P
Additional Code 1:	Not reported
Additional Code 2:	Not reported
Additional Code 3:	Not reported
Additional Code 4:	Not reported
Additional Code 5:	Not reported
Shipment Date:	20120612
Creation Date:	8/7/2012 22:15:26
Receipt Date:	20120613
Manifest ID:	009945968JJK
Trans EPA ID:	CAR000172460
Trans Name:	ENVIRONMENTAL LOGISTICS INC
Trans 2 EPA ID:	Not reported
Trans 2 Name:	Not reported
TSDF EPA ID:	CAD982444481
Trans Name:	FILTER RECYCLING SERVICES INC
TSDF Alt EPA ID:	Not reported
TSDF Alt Name:	Not reported
Waste Code Description:	352 - Other organic solids
RCRA Code:	Not reported
Meth Code:	H039 - Other Recovery Of Reclamation For Reuse Including Acid Regeneration, Organics Recovery Ect
Quantity Tons:	0.0075
Waste Quantity:	15
Quantity Unit:	P
Additional Code 1:	Not reported
Additional Code 2:	Not reported
Additional Code 3:	Not reported
Additional Code 4:	Not reported
Additional Code 5:	Not reported
Shipment Date:	20120402
Creation Date:	8/2/2012 22:15:07
Receipt Date:	20120419
Manifest ID:	009945040JJK
Trans EPA ID:	CAR000172460
Trans Name:	ENVIRONMENTAL LOGISTICS INC
Trans 2 EPA ID:	MAD039322250
Trans 2 Name:	CLEAN HARBORS ENVIRONMENTAL SERVICES
TSDF EPA ID:	CAD044429835
Trans Name:	CLEAN HARBORS ENVIRONMENTAL SERVICES
TSDF Alt EPA ID:	Not reported
TSDF Alt Name:	Not reported
Waste Code Description:	223 - Unspecified oil-containing waste
RCRA Code:	D018
Meth Code:	H141 - Storage, Bulking, And/Or Transfer Off Site--No

Map ID
Direction
Distance
Elevation

MAP FINDINGS

Site

Database(s)

EDR ID Number
EPA ID Number

CHEVRON 200238 (Continued)

S113176694

Quantity Tons:	Treatment/Reovery (H010-H129) Or (H131-H135)
Waste Quantity:	0.025
Quantity Unit:	50
Additional Code 1:	P
Additional Code 2:	Not reported
Additional Code 3:	Not reported
Additional Code 4:	Not reported
Additional Code 5:	Not reported

Additional Info:

Year:	2017
Gen EPA ID:	CAR000120303

Shipment Date:	20171207
Creation Date:	8/7/2018 18:30:40
Receipt Date:	20171221
Manifest ID:	011544218FLE
Trans EPA ID:	MAD039322250
Trans Name:	CLEAN HARBORS ENVIRONMENTAL SERVICES INC
Trans 2 EPA ID:	Not reported
Trans 2 Name:	Not reported
TSDf EPA ID:	CAD044429835
Trans Name:	CLEAN HARBORS WILMINGTON LLC
TSDf Alt EPA ID:	Not reported
TSDf Alt Name:	Not reported
Waste Code Description:	352 - Other organic solids
RCRA Code:	D018
Meth Code:	H141 - Storage, Bulking, And/Or Transfer Off Site--No Treatment/Reovery (H010-H129) Or (H131-H135)

Quantity Tons:	0.02
Waste Quantity:	40
Quantity Unit:	P
Additional Code 1:	Not reported
Additional Code 2:	Not reported
Additional Code 3:	Not reported
Additional Code 4:	Not reported
Additional Code 5:	Not reported

Shipment Date:	20171026
Creation Date:	6/20/2018 18:31:19
Receipt Date:	20171113
Manifest ID:	011238611FLE
Trans EPA ID:	MAD039322250
Trans Name:	CLEAN HARBORS ENVIRONMENTAL SERVICES INC
Trans 2 EPA ID:	Not reported
Trans 2 Name:	Not reported
TSDf EPA ID:	CAD044429835
Trans Name:	CLEAN HARBORS WILMINGTON LLC
TSDf Alt EPA ID:	Not reported
TSDf Alt Name:	Not reported
Waste Code Description:	352 - Other organic solids
RCRA Code:	D018
Meth Code:	H141 - Storage, Bulking, And/Or Transfer Off Site--No Treatment/Reovery (H010-H129) Or (H131-H135)

Quantity Tons:	0.02
Waste Quantity:	40

Map ID
Direction
Distance
Elevation

MAP FINDINGS

Site

Database(s)

EDR ID Number
EPA ID Number

CHEVRON 200238 (Continued)

S113176694

Quantity Unit:	P
Additional Code 1:	Not reported
Additional Code 2:	Not reported
Additional Code 3:	Not reported
Additional Code 4:	Not reported
Additional Code 5:	Not reported
Shipment Date:	20171026
Creation Date:	6/20/2018 18:31:19
Receipt Date:	20171113
Manifest ID:	011238611FLE
Trans EPA ID:	MAD039322250
Trans Name:	CLEAN HARBORS ENVIRONMENTAL SERVICES INC
Trans 2 EPA ID:	Not reported
Trans 2 Name:	Not reported
TSDf EPA ID:	CAD044429835
Trans Name:	CLEAN HARBORS WILMINGTON LLC
TSDf Alt EPA ID:	Not reported
TSDf Alt Name:	Not reported
Waste Code Description:	352 - Other organic solids
RCRA Code:	Not reported
Meth Code:	H141 - Storage, Bulking, And/Or Transfer Off Site--No Treatment/Reovery (H010-H129) Or (H131-H135)
Quantity Tons:	0.0275
Waste Quantity:	55
Quantity Unit:	P
Additional Code 1:	Not reported
Additional Code 2:	Not reported
Additional Code 3:	Not reported
Additional Code 4:	Not reported
Additional Code 5:	Not reported
Shipment Date:	20171026
Creation Date:	6/20/2018 18:31:19
Receipt Date:	20171113
Manifest ID:	011238608FLE
Trans EPA ID:	MAD039322250
Trans Name:	CLEAN HARBORS ENVIRONMENTAL SERVICES INC
Trans 2 EPA ID:	Not reported
Trans 2 Name:	Not reported
TSDf EPA ID:	CAD044429835
Trans Name:	CLEAN HARBORS WILMINGTON LLC
TSDf Alt EPA ID:	Not reported
TSDf Alt Name:	Not reported
Waste Code Description:	134 - Aqueous solution with <10% total organic residues
RCRA Code:	D018
Meth Code:	H141 - Storage, Bulking, And/Or Transfer Off Site--No Treatment/Reovery (H010-H129) Or (H131-H135)
Quantity Tons:	0.06
Waste Quantity:	120
Quantity Unit:	P
Additional Code 1:	D001
Additional Code 2:	Not reported
Additional Code 3:	Not reported
Additional Code 4:	Not reported
Additional Code 5:	Not reported

Map ID
Direction
Distance
Elevation

MAP FINDINGS

Site

Database(s)

EDR ID Number
EPA ID Number

CHEVRON 200238 (Continued)

S113176694

Shipment Date: 20170706
Creation Date: 5/21/2018 18:32:48
Receipt Date: 20170720
Manifest ID: 010225551FLE
Trans EPA ID: MAD039322250
Trans Name: CLEAN HARBORS ENVIRONMENTAL SERVICES INC
Trans 2 EPA ID: Not reported
Trans 2 Name: Not reported
TSDF EPA ID: CAD044429835
Trans Name: CLEAN HARBORS WILMINGTON LLC
TSDF Alt EPA ID: Not reported
TSDF Alt Name: Not reported
Waste Code Description: 352 - Other organic solids
RCRA Code: Not reported
Meth Code: H141 - Storage, Bulking, And/Or Transfer Off Site--No
Treatment/Reovery (H010-H129) Or (H131-H135)

Quantity Tons: 0.03
Waste Quantity: 60
Quantity Unit: P
Additional Code 1: Not reported
Additional Code 2: Not reported
Additional Code 3: Not reported
Additional Code 4: Not reported
Additional Code 5: Not reported

Shipment Date: 20170706
Creation Date: 5/21/2018 18:32:48
Receipt Date: 20170720
Manifest ID: 010225551FLE
Trans EPA ID: MAD039322250
Trans Name: CLEAN HARBORS ENVIRONMENTAL SERVICES INC
Trans 2 EPA ID: Not reported
Trans 2 Name: Not reported
TSDF EPA ID: CAD044429835
Trans Name: CLEAN HARBORS WILMINGTON LLC
TSDF Alt EPA ID: Not reported
TSDF Alt Name: Not reported
Waste Code Description: 352 - Other organic solids
RCRA Code: D018
Meth Code: H141 - Storage, Bulking, And/Or Transfer Off Site--No
Treatment/Reovery (H010-H129) Or (H131-H135)

Quantity Tons: 0.02
Waste Quantity: 40
Quantity Unit: P
Additional Code 1: Not reported
Additional Code 2: Not reported
Additional Code 3: Not reported
Additional Code 4: Not reported
Additional Code 5: Not reported

Shipment Date: 20170518
Creation Date: 5/17/2018 18:32:18
Receipt Date: 20170605
Manifest ID: 010231626FLE
Trans EPA ID: MAD039322250
Trans Name: CLEAN HARBORS ENVIRONMENTAL SERVICE INC
Trans 2 EPA ID: Not reported

Map ID
Direction
Distance
Elevation

MAP FINDINGS

Site

Database(s)

EDR ID Number
EPA ID Number

CHEVRON 200238 (Continued)

S113176694

Trans 2 Name:	Not reported
TSDf EPA ID:	CAD044429835
Trans Name:	CLEAN HARBORS WILMINGTON LLC
TSDf Alt EPA ID:	Not reported
TSDf Alt Name:	Not reported
Waste Code Description:	352 - Other organic solids
RCRA Code:	Not reported
Meth Code:	H141 - Storage, Bulking, And/Or Transfer Off Site--No Treatment/Reovery (H010-H129) Or (H131-H135)
Quantity Tons:	0.0225
Waste Quantity:	45
Quantity Unit:	P
Additional Code 1:	Not reported
Additional Code 2:	Not reported
Additional Code 3:	Not reported
Additional Code 4:	Not reported
Additional Code 5:	Not reported
Shipment Date:	20170518
Creation Date:	5/17/2018 18:32:18
Receipt Date:	20170605
Manifest ID:	010231617FLE
Trans EPA ID:	MAD039322250
Trans Name:	CLEAN HARBORS ENVIRONMENTAL SERVICE INC
Trans 2 EPA ID:	Not reported
Trans 2 Name:	Not reported
TSDf EPA ID:	CAD044429835
Trans Name:	CLEAN HARBORS WILMINGTON LLC
TSDf Alt EPA ID:	Not reported
TSDf Alt Name:	Not reported
Waste Code Description:	134 - Aqueous solution with <10% total organic residues
RCRA Code:	D018
Meth Code:	H141 - Storage, Bulking, And/Or Transfer Off Site--No Treatment/Reovery (H010-H129) Or (H131-H135)
Quantity Tons:	0.06
Waste Quantity:	120
Quantity Unit:	P
Additional Code 1:	D001
Additional Code 2:	Not reported
Additional Code 3:	Not reported
Additional Code 4:	Not reported
Additional Code 5:	Not reported
Shipment Date:	20170518
Creation Date:	5/17/2018 18:32:18
Receipt Date:	20170605
Manifest ID:	010231626FLE
Trans EPA ID:	MAD039322250
Trans Name:	CLEAN HARBORS ENVIRONMENTAL SERVICE INC
Trans 2 EPA ID:	Not reported
Trans 2 Name:	Not reported
TSDf EPA ID:	CAD044429835
Trans Name:	CLEAN HARBORS WILMINGTON LLC
TSDf Alt EPA ID:	Not reported
TSDf Alt Name:	Not reported
Waste Code Description:	352 - Other organic solids
RCRA Code:	D018

Map ID
Direction
Distance
Elevation

MAP FINDINGS

Site

Database(s)

EDR ID Number
EPA ID Number

CHEVRON 200238 (Continued)

S113176694

Meth Code: H141 - Storage, Bulking, And/Or Transfer Off Site--No
Treatment/Reovery (H010-H129) Or (H131-H135)
Quantity Tons: 0.0125
Waste Quantity: 25
Quantity Unit: P
Additional Code 1: Not reported
Additional Code 2: Not reported
Additional Code 3: Not reported
Additional Code 4: Not reported
Additional Code 5: Not reported

Shipment Date: 20170202
Creation Date: 5/18/2017 18:32:03
Receipt Date: 20170202
Manifest ID: 010338018FLE
Trans EPA ID: MAD039322250
Trans Name: CLEAN HARBORS ENVIRONMENTAL SERVICES, INC.
Trans 2 EPA ID: Not reported
Trans 2 Name: Not reported
TSDF EPA ID: CAD044429835
Trans Name: CLEAN HARBORS OF WILMINGTON, LLC
TSDF Alt EPA ID: Not reported
TSDF Alt Name: Not reported
Waste Code Description: 352 - Other organic solids
RCRA Code: Not reported
Meth Code: H141 - Storage, Bulking, And/Or Transfer Off Site--No
Treatment/Reovery (H010-H129) Or (H131-H135)
Quantity Tons: 0.03
Waste Quantity: 60
Quantity Unit: P
Additional Code 1: Not reported
Additional Code 2: Not reported
Additional Code 3: Not reported
Additional Code 4: Not reported
Additional Code 5: Not reported

Additional Info:

Year: 2008
Gen EPA ID: CAR000120303

Shipment Date: 20081006
Creation Date: 2/20/2009 18:30:20
Receipt Date: 20081007
Manifest ID: 004854410JJK
Trans EPA ID: CAR000172460
Trans Name: ENVIRONMENTAL LOGISTICS INC
Trans 2 EPA ID: Not reported
Trans 2 Name: Not reported
TSDF EPA ID: CAD982444481
Trans Name: FILTER RECYCLING SERVICES INC
TSDF Alt EPA ID: Not reported
TSDF Alt Name: Not reported
Waste Code Description: 352 - Other organic solids
RCRA Code: Not reported
Meth Code: H141 - Storage, Bulking, And/Or Transfer Off Site--No
Treatment/Reovery (H010-H129) Or (H131-H135)
Quantity Tons: 0.0275

Map ID
Direction
Distance
Elevation

MAP FINDINGS

Site

Database(s)

EDR ID Number
EPA ID Number

CHEVRON 200238 (Continued)

S113176694

Waste Quantity:	55
Quantity Unit:	P
Additional Code 1:	Not reported
Additional Code 2:	Not reported
Additional Code 3:	Not reported
Additional Code 4:	Not reported
Additional Code 5:	Not reported
Shipment Date:	20080911
Creation Date:	12/11/2008 18:30:44
Receipt Date:	20080922
Manifest ID:	004854220JJK
Trans EPA ID:	CAR000172460
Trans Name:	ENVIRONMENTAL LOGISTICS INC
Trans 2 EPA ID:	MAD039322250
Trans 2 Name:	CLEAN HARBORS ENVIRONMENTAL SERVICES
TSDF EPA ID:	CAD044429835
Trans Name:	CLEAN HARBORS ENVIRONMENTAL SERVICES
TSDF Alt EPA ID:	Not reported
TSDF Alt Name:	Not reported
Waste Code Description:	343 - Unspecified organic liquid mixture
RCRA Code:	D018
Meth Code:	H141 - Storage, Bulking, And/Or Transfer Off Site--No Treatment/Reovery (H010-H129) Or (H131-H135)
Quantity Tons:	0.102
Waste Quantity:	30
Quantity Unit:	G
Additional Code 1:	D001
Additional Code 2:	Not reported
Additional Code 3:	Not reported
Additional Code 4:	Not reported
Additional Code 5:	Not reported
Shipment Date:	20080605
Creation Date:	8/8/2008 18:30:23
Receipt Date:	20080606
Manifest ID:	003419179JJK
Trans EPA ID:	CAR000172460
Trans Name:	ENVIRONMENTAL LOGISTICS INC
Trans 2 EPA ID:	Not reported
Trans 2 Name:	Not reported
TSDF EPA ID:	CAD982444481
Trans Name:	FILTER RECYCLING SERVICES INC
TSDF Alt EPA ID:	Not reported
TSDF Alt Name:	Not reported
Waste Code Description:	352 - Other organic solids
RCRA Code:	Not reported
Meth Code:	H129 - Other Treatment
Quantity Tons:	0.055
Waste Quantity:	110
Quantity Unit:	P
Additional Code 1:	Not reported
Additional Code 2:	Not reported
Additional Code 3:	Not reported
Additional Code 4:	Not reported
Additional Code 5:	Not reported

Map ID
Direction
Distance
Elevation

MAP FINDINGS

Site

Database(s)

EDR ID Number
EPA ID Number

CHEVRON 200238 (Continued)

S113176694

Shipment Date: 20080603
Creation Date: 8/4/2008 18:30:35
Receipt Date: 20080606
Manifest ID: 003317892JJK
Trans EPA ID: CAR000152785
Trans Name: CALIFORNIA HAZARDOUS SERVICES
Trans 2 EPA ID: Not reported
Trans 2 Name: Not reported
TSDF EPA ID: CAD008302903
Trans Name: VEOLIA ENVIRONMENTAL SERVICES
TSDF Alt EPA ID: Not reported
TSDF Alt Name: Not reported
Waste Code Description: 134 - Aqueous solution with <10% total organic residues
RCRA Code: D018
Meth Code: H039 - Other Recovery Of Reclamation For Reuse Including Acid
Regeneration, Organics Recovery Ect

Quantity Tons: 1.386
Waste Quantity: 330
Quantity Unit: G
Additional Code 1: D001
Additional Code 2: Not reported
Additional Code 3: Not reported
Additional Code 4: Not reported
Additional Code 5: Not reported

Shipment Date: 20080220
Creation Date: 6/4/2008 18:30:36
Receipt Date: 20080221
Manifest ID: 003810238JJK
Trans EPA ID: CAR000172460
Trans Name: ENVIRONMENTAL LOGISTICS INC
Trans 2 EPA ID: Not reported
Trans 2 Name: Not reported
TSDF EPA ID: CAD982444481
Trans Name: FILTER RECYCLING SERVICES INC
TSDF Alt EPA ID: Not reported
TSDF Alt Name: Not reported
Waste Code Description: 352 - Other organic solids
RCRA Code: Not reported
Meth Code: H141 - Storage, Bulking, And/Or Transfer Off Site--No
Treatment/Reovery (H010-H129) Or (H131-H135)

Quantity Tons: 0.025
Waste Quantity: 50
Quantity Unit: P
Additional Code 1: Not reported
Additional Code 2: Not reported
Additional Code 3: Not reported
Additional Code 4: Not reported
Additional Code 5: Not reported

Additional Info:
Year: 2005
Gen EPA ID: CAR000120303

Shipment Date: 20051028
Creation Date: 12/22/2006 18:30:28
Receipt Date: 20051103

Map ID
Direction
Distance
Elevation

MAP FINDINGS

Site

Database(s)

EDR ID Number
EPA ID Number

CHEVRON 200238 (Continued)

S113176694

Manifest ID: 24329815
Trans EPA ID: CAR000152785
Trans Name: CALIFORNIA HAZARDOUS SERVICES
Trans 2 EPA ID: Not reported
Trans 2 Name: Not reported
TSDF EPA ID: CAD008302903
Trans Name: ONYX ENVIRONMENTAL SERVICES
TSDF Alt EPA ID: CAD008302903
TSDF Alt Name: Not reported
Waste Code Description: 134 - Aqueous solution with <10% total organic residues
RCRA Code: D001
Meth Code: R01 - Recycler
Quantity Tons: 0.084
Waste Quantity: 20
Quantity Unit: G
Additional Code 1: Not reported
Additional Code 2: Not reported
Additional Code 3: Not reported
Additional Code 4: Not reported
Additional Code 5: Not reported

Additional Info:

Year: 2013
Gen EPA ID: CAR000120303

Shipment Date: 20131025
Creation Date: 12/4/2013 22:15:18
Receipt Date: 20131028
Manifest ID: 006968804FLE
Trans EPA ID: MAD039322250
Trans Name: CLEAN HARBORS ENVIRONMENTAL SERVICES INC
Trans 2 EPA ID: Not reported
Trans 2 Name: Not reported
TSDF EPA ID: CAD044429835
Trans Name: CLEAN HARBORS WILMINGTON LLC
TSDF Alt EPA ID: Not reported
TSDF Alt Name: Not reported
Waste Code Description: 352 - Other organic solids
RCRA Code: Not reported
Meth Code: H141 - Storage, Bulking, And/Or Transfer Off Site--No Treatment/Recovery (H010-H129) Or (H131-H135)
Quantity Tons: 0.0375
Waste Quantity: 75
Quantity Unit: P
Additional Code 1: Not reported
Additional Code 2: Not reported
Additional Code 3: Not reported
Additional Code 4: Not reported
Additional Code 5: Not reported

Shipment Date: 20131025
Creation Date: 12/4/2013 22:15:18
Receipt Date: 20131028
Manifest ID: 006968804FLE
Trans EPA ID: MAD039322250
Trans Name: CLEAN HARBORS ENVIRONMENTAL SERVICES INC
Trans 2 EPA ID: Not reported

Map ID
Direction
Distance
Elevation

MAP FINDINGS

Site

Database(s)

EDR ID Number
EPA ID Number

CHEVRON 200238 (Continued)

S113176694

Trans 2 Name:	Not reported
TSDF EPA ID:	CAD044429835
Trans Name:	CLEAN HARBORS WILMINGTON LLC
TSDF Alt EPA ID:	Not reported
TSDF Alt Name:	Not reported
Waste Code Description:	352 - Other organic solids
RCRA Code:	D018
Meth Code:	H141 - Storage, Bulking, And/Or Transfer Off Site--No Treatment/Reovery (H010-H129) Or (H131-H135)
Quantity Tons:	0.015
Waste Quantity:	30
Quantity Unit:	P
Additional Code 1:	Not reported
Additional Code 2:	Not reported
Additional Code 3:	Not reported
Additional Code 4:	Not reported
Additional Code 5:	Not reported
Shipment Date:	20130530
Creation Date:	8/6/2013 22:15:08
Receipt Date:	20130530
Manifest ID:	006069801FLE
Trans EPA ID:	MAD039322250
Trans Name:	CLEAN HARBORS ENVIRONMENTAL SERVICES INC
Trans 2 EPA ID:	Not reported
Trans 2 Name:	Not reported
TSDF EPA ID:	CAD044429835
Trans Name:	CLEAN HARBORS WILMINGTON LLC
TSDF Alt EPA ID:	Not reported
TSDF Alt Name:	Not reported
Waste Code Description:	134 - Aqueous solution with <10% total organic residues
RCRA Code:	Not reported
Meth Code:	H141 - Storage, Bulking, And/Or Transfer Off Site--No Treatment/Reovery (H010-H129) Or (H131-H135)
Quantity Tons:	0.245
Waste Quantity:	490
Quantity Unit:	P
Additional Code 1:	Not reported
Additional Code 2:	Not reported
Additional Code 3:	Not reported
Additional Code 4:	Not reported
Additional Code 5:	Not reported
Shipment Date:	20130530
Creation Date:	8/6/2013 22:15:08
Receipt Date:	20130530
Manifest ID:	006069799FLE
Trans EPA ID:	MAD039322250
Trans Name:	CLEAN HARBORS ENVIRONMENTAL SERVICES INC
Trans 2 EPA ID:	Not reported
Trans 2 Name:	Not reported
TSDF EPA ID:	CAD044429835
Trans Name:	CLEAN HARBORS WILMINGTON LLC
TSDF Alt EPA ID:	Not reported
TSDF Alt Name:	Not reported
Waste Code Description:	352 - Other organic solids
RCRA Code:	D018

Map ID
Direction
Distance
Elevation

MAP FINDINGS

Site

Database(s)

EDR ID Number
EPA ID Number

CHEVRON 200238 (Continued)

S113176694

Meth Code:	H141 - Storage, Bulking, And/Or Transfer Off Site--No Treatment/Reovery (H010-H129) Or (H131-H135)
Quantity Tons:	0.0085
Waste Quantity:	17
Quantity Unit:	P
Additional Code 1:	Not reported
Additional Code 2:	Not reported
Additional Code 3:	Not reported
Additional Code 4:	Not reported
Additional Code 5:	Not reported
Shipment Date:	20130530
Creation Date:	8/6/2013 22:15:08
Receipt Date:	20130530
Manifest ID:	006103743FLE
Trans EPA ID:	MAD039322250
Trans Name:	CLEAN HARBORS ENVIRONMENTAL SERVICES INC
Trans 2 EPA ID:	Not reported
Trans 2 Name:	Not reported
TSDf EPA ID:	CAD044429835
Trans Name:	CLEAN HARBORS WILMINGTON LLC
TSDf Alt EPA ID:	Not reported
TSDf Alt Name:	Not reported
Waste Code Description:	181 - Other inorganic solid waste Organics
RCRA Code:	Not reported
Meth Code:	H141 - Storage, Bulking, And/Or Transfer Off Site--No Treatment/Reovery (H010-H129) Or (H131-H135)
Quantity Tons:	0.165
Waste Quantity:	330
Quantity Unit:	P
Additional Code 1:	Not reported
Additional Code 2:	Not reported
Additional Code 3:	Not reported
Additional Code 4:	Not reported
Additional Code 5:	Not reported
Shipment Date:	20130520
Creation Date:	8/6/2013 22:15:08
Receipt Date:	20130521
Manifest ID:	006103637FLE
Trans EPA ID:	MAD039322250
Trans Name:	CLEAN HARBORS ENVIRONMENTAL SERVICES INC
Trans 2 EPA ID:	Not reported
Trans 2 Name:	Not reported
TSDf EPA ID:	CAD044429835
Trans Name:	CLEAN HARBORS WILMINGTON LLC
TSDf Alt EPA ID:	Not reported
TSDf Alt Name:	Not reported
Waste Code Description:	352 - Other organic solids
RCRA Code:	Not reported
Meth Code:	H141 - Storage, Bulking, And/Or Transfer Off Site--No Treatment/Reovery (H010-H129) Or (H131-H135)
Quantity Tons:	0.0225
Waste Quantity:	45
Quantity Unit:	P
Additional Code 1:	Not reported
Additional Code 2:	Not reported

Map ID
Direction
Distance
Elevation

MAP FINDINGS

Site

Database(s)

EDR ID Number
EPA ID Number

CHEVRON 200238 (Continued)

S113176694

Additional Code 3:	Not reported
Additional Code 4:	Not reported
Additional Code 5:	Not reported
Shipment Date:	20130520
Creation Date:	8/6/2013 22:15:08
Receipt Date:	20130521
Manifest ID:	006103637FLE
Trans EPA ID:	MAD039322250
Trans Name:	CLEAN HARBORS ENVIRONMENTAL SERVICES INC
Trans 2 EPA ID:	Not reported
Trans 2 Name:	Not reported
TSDf EPA ID:	CAD044429835
Trans Name:	CLEAN HARBORS WILMINGTON LLC
TSDf Alt EPA ID:	Not reported
TSDf Alt Name:	Not reported
Waste Code Description:	134 - Aqueous solution with <10% total organic residues
RCRA Code:	D018
Meth Code:	H141 - Storage, Bulking, And/Or Transfer Off Site--No Treatment/Reovery (H010-H129) Or (H131-H135)
Quantity Tons:	0.0125
Waste Quantity:	25
Quantity Unit:	P
Additional Code 1:	D001
Additional Code 2:	Not reported
Additional Code 3:	Not reported
Additional Code 4:	Not reported
Additional Code 5:	Not reported
Shipment Date:	20130520
Creation Date:	8/6/2013 22:15:08
Receipt Date:	20130521
Manifest ID:	006103637FLE
Trans EPA ID:	MAD039322250
Trans Name:	CLEAN HARBORS ENVIRONMENTAL SERVICES INC
Trans 2 EPA ID:	Not reported
Trans 2 Name:	Not reported
TSDf EPA ID:	CAD044429835
Trans Name:	CLEAN HARBORS WILMINGTON LLC
TSDf Alt EPA ID:	Not reported
TSDf Alt Name:	Not reported
Waste Code Description:	352 - Other organic solids
RCRA Code:	D018
Meth Code:	H141 - Storage, Bulking, And/Or Transfer Off Site--No Treatment/Reovery (H010-H129) Or (H131-H135)
Quantity Tons:	0.015
Waste Quantity:	30
Quantity Unit:	P
Additional Code 1:	Not reported
Additional Code 2:	Not reported
Additional Code 3:	Not reported
Additional Code 4:	Not reported
Additional Code 5:	Not reported
Shipment Date:	20130307
Creation Date:	5/14/2013 22:15:15
Receipt Date:	20130308

Map ID
Direction
Distance
Elevation

MAP FINDINGS

Site

Database(s)

EDR ID Number
EPA ID Number

CHEVRON 200238 (Continued)

S113176694

Manifest ID: 006068698FLE
Trans EPA ID: MAD039322250
Trans Name: CLEAN HARBORS ENVIRONMENTAL SERVICES INC
Trans 2 EPA ID: Not reported
Trans 2 Name: Not reported
TSDF EPA ID: CAD044429835
Trans Name: CLEAN HARBORS WILMINGTON LLC
TSDF Alt EPA ID: Not reported
TSDF Alt Name: Not reported
Waste Code Description: 352 - Other organic solids
RCRA Code: D018
Meth Code: H141 - Storage, Bulking, And/Or Transfer Off Site--No Treatment/Reovery (H010-H129) Or (H131-H135)

Quantity Tons: 0.02
Waste Quantity: 40
Quantity Unit: P
Additional Code 1: Not reported
Additional Code 2: Not reported
Additional Code 3: Not reported
Additional Code 4: Not reported
Additional Code 5: Not reported

Shipment Date: 20130307
Creation Date: 5/14/2013 22:15:15
Receipt Date: 20130308
Manifest ID: 006068698FLE
Trans EPA ID: MAD039322250
Trans Name: CLEAN HARBORS ENVIRONMENTAL SERVICES INC
Trans 2 EPA ID: Not reported
Trans 2 Name: Not reported
TSDF EPA ID: CAD044429835
Trans Name: CLEAN HARBORS WILMINGTON LLC
TSDF Alt EPA ID: Not reported
TSDF Alt Name: Not reported
Waste Code Description: 352 - Other organic solids
RCRA Code: Not reported
Meth Code: H141 - Storage, Bulking, And/Or Transfer Off Site--No Treatment/Reovery (H010-H129) Or (H131-H135)

Quantity Tons: 0.0325
Waste Quantity: 65
Quantity Unit: P
Additional Code 1: Not reported
Additional Code 2: Not reported
Additional Code 3: Not reported
Additional Code 4: Not reported
Additional Code 5: Not reported

Additional Info:
Year: 2007
Gen EPA ID: CAR000120303

Shipment Date: 20070816
Creation Date: 11/6/2007 18:30:06
Receipt Date: 20070817
Manifest ID: 002984416JJK
Trans EPA ID: CAD982444481
Trans Name: FILTER RECYCLING SERVICES INC

Map ID
Direction
Distance
Elevation

MAP FINDINGS

Site

Database(s)

EDR ID Number
EPA ID Number

CHEVRON 200238 (Continued)

S113176694

Trans 2 EPA ID:	Not reported
Trans 2 Name:	Not reported
TSDF EPA ID:	CAD982444481
Trans Name:	FILTER RECYCLING SERVICES INC
TSDF Alt EPA ID:	Not reported
TSDF Alt Name:	Not reported
Waste Code Description:	352 - Other organic solids
RCRA Code:	Not reported
Meth Code:	H129 - Other Treatment
Quantity Tons:	0.1
Waste Quantity:	200
Quantity Unit:	P
Additional Code 1:	Not reported
Additional Code 2:	Not reported
Additional Code 3:	Not reported
Additional Code 4:	Not reported
Additional Code 5:	Not reported
Shipment Date:	20070809
Creation Date:	11/5/2007 18:30:29
Receipt Date:	20070816
Manifest ID:	003318607JJK
Trans EPA ID:	CAR000152785
Trans Name:	CALIFORNIA HAZARDOUS SERVICES
Trans 2 EPA ID:	Not reported
Trans 2 Name:	Not reported
TSDF EPA ID:	CAD008302903
Trans Name:	VEOLIA ENVIRONMENTAL SERVICES
TSDF Alt EPA ID:	Not reported
TSDF Alt Name:	Not reported
Waste Code Description:	134 - Aqueous solution with <10% total organic residues
RCRA Code:	D018
Meth Code:	H039 - Other Recovery Of Reclamation For Reuse Including Acid Regeneration, Organics Recovery Ect
Quantity Tons:	0.042
Waste Quantity:	10
Quantity Unit:	G
Additional Code 1:	D001
Additional Code 2:	Not reported
Additional Code 3:	Not reported
Additional Code 4:	Not reported
Additional Code 5:	Not reported
Additional Info:	
Year:	2014
Gen EPA ID:	CAR000120303
Shipment Date:	20141211
Creation Date:	3/9/2015 22:15:06
Receipt Date:	20141212
Manifest ID:	008065120FLE
Trans EPA ID:	MAD039322250
Trans Name:	CLEAN HARBORS ENVIRONMENTAL SERVICES INC
Trans 2 EPA ID:	Not reported
Trans 2 Name:	Not reported
TSDF EPA ID:	CAD044429835
Trans Name:	CLEAN HARBORS WILMINGTON LLC

Map ID
Direction
Distance
Elevation

MAP FINDINGS

Site

Database(s)

EDR ID Number
EPA ID Number

CHEVRON 200238 (Continued)

S113176694

TSDf Alt EPA ID:	Not reported
TSDf Alt Name:	Not reported
Waste Code Description:	352 - Other organic solids
RCRA Code:	D018
Meth Code:	H141 - Storage, Bulking, And/Or Transfer Off Site--No Treatment/Reovery (H010-H129) Or (H131-H135)
Quantity Tons:	0.015
Waste Quantity:	30
Quantity Unit:	P
Additional Code 1:	Not reported
Additional Code 2:	Not reported
Additional Code 3:	Not reported
Additional Code 4:	Not reported
Additional Code 5:	Not reported
Shipment Date:	20140821
Creation Date:	10/26/2014 22:15:13
Receipt Date:	20140821
Manifest ID:	007454757FLE
Trans EPA ID:	MAD039322250
Trans Name:	CLEAN HARBORS ENVIRONMENTAL SERVICES INC
Trans 2 EPA ID:	Not reported
Trans 2 Name:	Not reported
TSDf EPA ID:	CAD044429835
Trans Name:	CLEAN HARBORS WILMINGTON LLC
TSDf Alt EPA ID:	Not reported
TSDf Alt Name:	Not reported
Waste Code Description:	134 - Aqueous solution with <10% total organic residues
RCRA Code:	D018
Meth Code:	H141 - Storage, Bulking, And/Or Transfer Off Site--No Treatment/Reovery (H010-H129) Or (H131-H135)
Quantity Tons:	0.005
Waste Quantity:	10
Quantity Unit:	P
Additional Code 1:	D001
Additional Code 2:	Not reported
Additional Code 3:	Not reported
Additional Code 4:	Not reported
Additional Code 5:	Not reported
Shipment Date:	20140821
Creation Date:	10/26/2014 22:15:13
Receipt Date:	20140821
Manifest ID:	007454757FLE
Trans EPA ID:	MAD039322250
Trans Name:	CLEAN HARBORS ENVIRONMENTAL SERVICES INC
Trans 2 EPA ID:	Not reported
Trans 2 Name:	Not reported
TSDf EPA ID:	CAD044429835
Trans Name:	CLEAN HARBORS WILMINGTON LLC
TSDf Alt EPA ID:	Not reported
TSDf Alt Name:	Not reported
Waste Code Description:	352 - Other organic solids
RCRA Code:	Not reported
Meth Code:	H141 - Storage, Bulking, And/Or Transfer Off Site--No Treatment/Reovery (H010-H129) Or (H131-H135)
Quantity Tons:	0.0225

Map ID
Direction
Distance
Elevation

MAP FINDINGS

Site

Database(s)

EDR ID Number
EPA ID Number

CHEVRON 200238 (Continued)

S113176694

Waste Quantity:	45
Quantity Unit:	P
Additional Code 1:	Not reported
Additional Code 2:	Not reported
Additional Code 3:	Not reported
Additional Code 4:	Not reported
Additional Code 5:	Not reported
Shipment Date:	20140821
Creation Date:	10/26/2014 22:15:13
Receipt Date:	20140821
Manifest ID:	007454757FLE
Trans EPA ID:	MAD039322250
Trans Name:	CLEAN HARBORS ENVIRONMENTAL SERVICES INC
Trans 2 EPA ID:	Not reported
Trans 2 Name:	Not reported
TSDF EPA ID:	CAD044429835
Trans Name:	CLEAN HARBORS WILMINGTON LLC
TSDF Alt EPA ID:	Not reported
TSDF Alt Name:	Not reported
Waste Code Description:	352 - Other organic solids
RCRA Code:	D018
Meth Code:	H141 - Storage, Bulking, And/Or Transfer Off Site--No Treatment/Reovery (H010-H129) Or (H131-H135)
Quantity Tons:	0.01
Waste Quantity:	20
Quantity Unit:	P
Additional Code 1:	Not reported
Additional Code 2:	Not reported
Additional Code 3:	Not reported
Additional Code 4:	Not reported
Additional Code 5:	Not reported
Shipment Date:	20140303
Creation Date:	4/30/2014 22:15:24
Receipt Date:	20140304
Manifest ID:	006978484FLE
Trans EPA ID:	MAD039322250
Trans Name:	CLEAN HARBORS ENVIRONMENTAL SERVICES INC
Trans 2 EPA ID:	Not reported
Trans 2 Name:	Not reported
TSDF EPA ID:	CAD044429835
Trans Name:	CLEAN HARBORS WILMINGTON LLC
TSDF Alt EPA ID:	Not reported
TSDF Alt Name:	Not reported
Waste Code Description:	352 - Other organic solids
RCRA Code:	Not reported
Meth Code:	H141 - Storage, Bulking, And/Or Transfer Off Site--No Treatment/Reovery (H010-H129) Or (H131-H135)
Quantity Tons:	0.025
Waste Quantity:	50
Quantity Unit:	P
Additional Code 1:	Not reported
Additional Code 2:	Not reported
Additional Code 3:	Not reported
Additional Code 4:	Not reported
Additional Code 5:	Not reported

Map ID
Direction
Distance
Elevation

MAP FINDINGS

Site

Database(s)

EDR ID Number
EPA ID Number

CHEVRON 200238 (Continued)

S113176694

Shipment Date: 20140303
Creation Date: 4/30/2014 22:15:24
Receipt Date: 20140304
Manifest ID: 006978484FLE
Trans EPA ID: MAD039322250
Trans Name: CLEAN HARBORS ENVIRONMENTAL SERVICES INC
Trans 2 EPA ID: Not reported
Trans 2 Name: Not reported
TSDF EPA ID: CAD044429835
Trans Name: CLEAN HARBORS WILMINGTON LLC
TSDF Alt EPA ID: Not reported
TSDF Alt Name: Not reported
Waste Code Description: 134 - Aqueous solution with <10% total organic residues
RCRA Code: D018
Meth Code: H141 - Storage, Bulking, And/Or Transfer Off Site--No Treatment/Reovery (H010-H129) Or (H131-H135)

Quantity Tons: 0.015
Waste Quantity: 30
Quantity Unit: P
Additional Code 1: D001
Additional Code 2: Not reported
Additional Code 3: Not reported
Additional Code 4: Not reported
Additional Code 5: Not reported

Shipment Date: 20140303
Creation Date: 4/30/2014 22:15:24
Receipt Date: 20140304
Manifest ID: 006978484FLE
Trans EPA ID: MAD039322250
Trans Name: CLEAN HARBORS ENVIRONMENTAL SERVICES INC
Trans 2 EPA ID: Not reported
Trans 2 Name: Not reported
TSDF EPA ID: CAD044429835
Trans Name: CLEAN HARBORS WILMINGTON LLC
TSDF Alt EPA ID: Not reported
TSDF Alt Name: Not reported
Waste Code Description: 352 - Other organic solids
RCRA Code: D018
Meth Code: H141 - Storage, Bulking, And/Or Transfer Off Site--No Treatment/Reovery (H010-H129) Or (H131-H135)

Quantity Tons: 0.0175
Waste Quantity: 35
Quantity Unit: P
Additional Code 1: Not reported
Additional Code 2: Not reported
Additional Code 3: Not reported
Additional Code 4: Not reported
Additional Code 5: Not reported

Shipment Date: 20140124
Creation Date: 5/9/2014 22:14:57
Receipt Date: 20140127
Manifest ID: 007476695FLE
Trans EPA ID: MAD039322250
Trans Name: CLEAN HARBORS ENVIRONMENTAL SERVICES INC
Trans 2 EPA ID: Not reported

Map ID
Direction
Distance
Elevation

MAP FINDINGS

Site

Database(s)

EDR ID Number
EPA ID Number

CHEVRON 200238 (Continued)

S113176694

Trans 2 Name: Not reported
TSDF EPA ID: CAD044429835
Trans Name: CLEAN HARBORS WILMINGTON LLC
TSDF Alt EPA ID: Not reported
TSDF Alt Name: Not reported
Waste Code Description: 134 - Aqueous solution with <10% total organic residues
RCRA Code: D018
Meth Code: H141 - Storage, Bulking, And/Or Transfer Off Site--No Treatment/Reovery (H010-H129) Or (H131-H135)

Quantity Tons: 0.0175
Waste Quantity: 35
Quantity Unit: P
Additional Code 1: D001
Additional Code 2: Not reported
Additional Code 3: Not reported
Additional Code 4: Not reported
Additional Code 5: Not reported

Additional Info:

Year: 2015
Gen EPA ID: CAR000120303

Shipment Date: 20151103
Creation Date: 1/11/2016 22:16:49
Receipt Date: 20151103
Manifest ID: 008828735FLE
Trans EPA ID: MAD039322250
Trans Name: CLEAN HARBORS ENVIRONMENTAL SERVICE INC
Trans 2 EPA ID: Not reported
Trans 2 Name: Not reported
TSDF EPA ID: CAD044429835
Trans Name: CLEAN HARBORS WILMINGTON LLC
TSDF Alt EPA ID: Not reported
TSDF Alt Name: Not reported
Waste Code Description: 352 - Other organic solids
RCRA Code: Not reported
Meth Code: H141 - Storage, Bulking, And/Or Transfer Off Site--No Treatment/Reovery (H010-H129) Or (H131-H135)

Quantity Tons: 0.02
Waste Quantity: 40
Quantity Unit: P
Additional Code 1: Not reported
Additional Code 2: Not reported
Additional Code 3: Not reported
Additional Code 4: Not reported
Additional Code 5: Not reported

Shipment Date: 20151103
Creation Date: 1/11/2016 22:16:49
Receipt Date: 20151103
Manifest ID: 008828735FLE
Trans EPA ID: MAD039322250
Trans Name: CLEAN HARBORS ENVIRONMENTAL SERVICE INC
Trans 2 EPA ID: Not reported
Trans 2 Name: Not reported
TSDF EPA ID: CAD044429835
Trans Name: CLEAN HARBORS WILMINGTON LLC

Map ID
Direction
Distance
Elevation

MAP FINDINGS

Site

Database(s)

EDR ID Number
EPA ID Number

CHEVRON 200238 (Continued)

S113176694

TSDf Alt EPA ID:	Not reported
TSDf Alt Name:	Not reported
Waste Code Description:	134 - Aqueous solution with <10% total organic residues
RCRA Code:	D018
Meth Code:	H141 - Storage, Bulking, And/Or Transfer Off Site--No Treatment/Reovery (H010-H129) Or (H131-H135)
Quantity Tons:	0.015
Waste Quantity:	30
Quantity Unit:	P
Additional Code 1:	D001
Additional Code 2:	Not reported
Additional Code 3:	Not reported
Additional Code 4:	Not reported
Additional Code 5:	Not reported
Shipment Date:	20151103
Creation Date:	1/11/2016 22:16:49
Receipt Date:	20151103
Manifest ID:	008828735FLE
Trans EPA ID:	MAD039322250
Trans Name:	CLEAN HARBORS ENVIRONMENTAL SERVICE INC
Trans 2 EPA ID:	Not reported
Trans 2 Name:	Not reported
TSDf EPA ID:	CAD044429835
Trans Name:	CLEAN HARBORS WILMINGTON LLC
TSDf Alt EPA ID:	Not reported
TSDf Alt Name:	Not reported
Waste Code Description:	352 - Other organic solids
RCRA Code:	D018
Meth Code:	H141 - Storage, Bulking, And/Or Transfer Off Site--No Treatment/Reovery (H010-H129) Or (H131-H135)
Quantity Tons:	0.015
Waste Quantity:	30
Quantity Unit:	P
Additional Code 1:	Not reported
Additional Code 2:	Not reported
Additional Code 3:	Not reported
Additional Code 4:	Not reported
Additional Code 5:	Not reported
Shipment Date:	20150723
Creation Date:	9/11/2015 22:15:40
Receipt Date:	20150724
Manifest ID:	008813330FLE
Trans EPA ID:	MAD039322250
Trans Name:	CLEAN HARBORS ENVIRONMENTAL SERVICES INC
Trans 2 EPA ID:	Not reported
Trans 2 Name:	Not reported
TSDf EPA ID:	CAD044429835
Trans Name:	CLEAN HARBORS WILMINGTON LLC
TSDf Alt EPA ID:	Not reported
TSDf Alt Name:	Not reported
Waste Code Description:	352 - Other organic solids
RCRA Code:	D018
Meth Code:	H141 - Storage, Bulking, And/Or Transfer Off Site--No Treatment/Reovery (H010-H129) Or (H131-H135)
Quantity Tons:	0.03

Map ID
Direction
Distance
Elevation

MAP FINDINGS

Site

Database(s)

EDR ID Number
EPA ID Number

CHEVRON 200238 (Continued)

S113176694

Waste Quantity:	60
Quantity Unit:	P
Additional Code 1:	Not reported
Additional Code 2:	Not reported
Additional Code 3:	Not reported
Additional Code 4:	Not reported
Additional Code 5:	Not reported
Shipment Date:	20150723
Creation Date:	9/11/2015 22:15:40
Receipt Date:	20150724
Manifest ID:	008813330FLE
Trans EPA ID:	MAD039322250
Trans Name:	CLEAN HARBORS ENVIRONMENTAL SERVICES INC
Trans 2 EPA ID:	Not reported
Trans 2 Name:	Not reported
TSDF EPA ID:	CAD044429835
Trans Name:	CLEAN HARBORS WILMINGTON LLC
TSDF Alt EPA ID:	Not reported
TSDF Alt Name:	Not reported
Waste Code Description:	352 - Other organic solids
RCRA Code:	Not reported
Meth Code:	H141 - Storage, Bulking, And/Or Transfer Off Site--No Treatment/Reovery (H010-H129) Or (H131-H135)
Quantity Tons:	0.0475
Waste Quantity:	95
Quantity Unit:	P
Additional Code 1:	Not reported
Additional Code 2:	Not reported
Additional Code 3:	Not reported
Additional Code 4:	Not reported
Additional Code 5:	Not reported
Shipment Date:	20150604
Creation Date:	8/18/2015 22:15:10
Receipt Date:	20150605
Manifest ID:	008318697FLE
Trans EPA ID:	MAD039322250
Trans Name:	CLEAN HARBORS ENVIRONMENTAL SERVICES INC
Trans 2 EPA ID:	Not reported
Trans 2 Name:	Not reported
TSDF EPA ID:	CAD044429835
Trans Name:	CLEAN HARBORS WILMINGTON LLC
TSDF Alt EPA ID:	Not reported
TSDF Alt Name:	Not reported
Waste Code Description:	352 - Other organic solids
RCRA Code:	D018
Meth Code:	H141 - Storage, Bulking, And/Or Transfer Off Site--No Treatment/Reovery (H010-H129) Or (H131-H135)
Quantity Tons:	0.01
Waste Quantity:	20
Quantity Unit:	P
Additional Code 1:	Not reported
Additional Code 2:	Not reported
Additional Code 3:	Not reported
Additional Code 4:	Not reported
Additional Code 5:	Not reported

Map ID
Direction
Distance
Elevation

MAP FINDINGS

Site

Database(s)

EDR ID Number
EPA ID Number

CHEVRON 200238 (Continued)

S113176694

Shipment Date: 20150604
Creation Date: 8/18/2015 22:15:10
Receipt Date: 20150605
Manifest ID: 008318697FLE
Trans EPA ID: MAD039322250
Trans Name: CLEAN HARBORS ENVIRONMENTAL SERVICES INC
Trans 2 EPA ID: Not reported
Trans 2 Name: Not reported
TSDF EPA ID: CAD044429835
Trans Name: CLEAN HARBORS WILMINGTON LLC
TSDF Alt EPA ID: Not reported
TSDF Alt Name: Not reported
Waste Code Description: 134 - Aqueous solution with <10% total organic residues
RCRA Code: D018
Meth Code: H141 - Storage, Bulking, And/Or Transfer Off Site--No Treatment/Reovery (H010-H129) Or (H131-H135)

Quantity Tons: 0.0275
Waste Quantity: 55
Quantity Unit: P
Additional Code 1: D001
Additional Code 2: Not reported
Additional Code 3: Not reported
Additional Code 4: Not reported
Additional Code 5: Not reported

Shipment Date: 20150604
Creation Date: 8/18/2015 22:15:10
Receipt Date: 20150605
Manifest ID: 008318697FLE
Trans EPA ID: MAD039322250
Trans Name: CLEAN HARBORS ENVIRONMENTAL SERVICES INC
Trans 2 EPA ID: Not reported
Trans 2 Name: Not reported
TSDF EPA ID: CAD044429835
Trans Name: CLEAN HARBORS WILMINGTON LLC
TSDF Alt EPA ID: Not reported
TSDF Alt Name: Not reported
Waste Code Description: 352 - Other organic solids
RCRA Code: Not reported
Meth Code: H141 - Storage, Bulking, And/Or Transfer Off Site--No Treatment/Reovery (H010-H129) Or (H131-H135)

Quantity Tons: 0.02
Waste Quantity: 40
Quantity Unit: P
Additional Code 1: Not reported
Additional Code 2: Not reported
Additional Code 3: Not reported
Additional Code 4: Not reported
Additional Code 5: Not reported

Shipment Date: 20150305
Creation Date: 6/25/2015 22:15:36
Receipt Date: 20150305
Manifest ID: 008053257FLE
Trans EPA ID: MAD039322250
Trans Name: CLEAN HARBORS ENVIRONMENTAL SERVICES INC
Trans 2 EPA ID: Not reported

Map ID
Direction
Distance
Elevation

MAP FINDINGS

Site

Database(s)

EDR ID Number
EPA ID Number

CHEVRON 200238 (Continued)

S113176694

Trans 2 Name:	Not reported
TSDF EPA ID:	CAD044429835
Trans Name:	CLEAN HARBORS WILMINGTON LLC
TSDF Alt EPA ID:	Not reported
TSDF Alt Name:	Not reported
Waste Code Description:	352 - Other organic solids
RCRA Code:	D018
Meth Code:	H141 - Storage, Bulking, And/Or Transfer Off Site--No Treatment/Reovery (H010-H129) Or (H131-H135)
Quantity Tons:	0.0125
Waste Quantity:	25
Quantity Unit:	P
Additional Code 1:	Not reported
Additional Code 2:	Not reported
Additional Code 3:	Not reported
Additional Code 4:	Not reported
Additional Code 5:	Not reported
Shipment Date:	20150108
Creation Date:	3/26/2015 22:15:06
Receipt Date:	20150110
Manifest ID:	008039418FLE
Trans EPA ID:	MAD039322250
Trans Name:	CLEAN HARBORS ENVIRONMENTAL SERVICES INC
Trans 2 EPA ID:	Not reported
Trans 2 Name:	Not reported
TSDF EPA ID:	CAD044429835
Trans Name:	CLEAN HARBORS WILMINGTON LLC
TSDF Alt EPA ID:	Not reported
TSDF Alt Name:	Not reported
Waste Code Description:	352 - Other organic solids
RCRA Code:	Not reported
Meth Code:	H141 - Storage, Bulking, And/Or Transfer Off Site--No Treatment/Reovery (H010-H129) Or (H131-H135)
Quantity Tons:	0.0175
Waste Quantity:	35
Quantity Unit:	P
Additional Code 1:	Not reported
Additional Code 2:	Not reported
Additional Code 3:	Not reported
Additional Code 4:	Not reported
Additional Code 5:	Not reported
Additional Info:	
Year:	2010
Gen EPA ID:	CAR000120303
Shipment Date:	20101130
Creation Date:	5/5/2011 18:30:32
Receipt Date:	20101210
Manifest ID:	007927043JJJK
Trans EPA ID:	CAR000172460
Trans Name:	ENVIRONMENTAL LOGISTICS INC
Trans 2 EPA ID:	MAD039322250
Trans 2 Name:	CLEAN HARBORS ENVIRONMENTAL SERVICES
TSDF EPA ID:	CAD044429835
Trans Name:	CLEAN HARBORS ENVIRONMENTAL SERVICES

Map ID
Direction
Distance
Elevation

MAP FINDINGS

Site

Database(s)

EDR ID Number
EPA ID Number

CHEVRON 200238 (Continued)

S113176694

TSDf Alt EPA ID:	Not reported
TSDf Alt Name:	Not reported
Waste Code Description:	223 - Unspecified oil-containing waste
RCRA Code:	D018
Meth Code:	H141 - Storage, Bulking, And/Or Transfer Off Site--No Treatment/Reovery (H010-H129) Or (H131-H135)
Quantity Tons:	0.0125
Waste Quantity:	25
Quantity Unit:	P
Additional Code 1:	Not reported
Additional Code 2:	Not reported
Additional Code 3:	Not reported
Additional Code 4:	Not reported
Additional Code 5:	Not reported
Shipment Date:	20101130
Creation Date:	1/12/2011 18:30:38
Receipt Date:	20101201
Manifest ID:	007927044JJJ
Trans EPA ID:	CAR000172460
Trans Name:	ENVIRONMENTAL LOGISTICS INC
Trans 2 EPA ID:	Not reported
Trans 2 Name:	Not reported
TSDf EPA ID:	CAD982444481
Trans Name:	FILTER RECYCLING SERVICES INC
TSDf Alt EPA ID:	Not reported
TSDf Alt Name:	Not reported
Waste Code Description:	352 - Other organic solids
RCRA Code:	Not reported
Meth Code:	H010 - Metals Recovery Including Retoring,Smelting,Chemicals,Ect
Quantity Tons:	0.025
Waste Quantity:	50
Quantity Unit:	P
Additional Code 1:	Not reported
Additional Code 2:	Not reported
Additional Code 3:	Not reported
Additional Code 4:	Not reported
Additional Code 5:	Not reported
Shipment Date:	20101130
Creation Date:	5/5/2011 18:30:32
Receipt Date:	20101210
Manifest ID:	007927043JJJ
Trans EPA ID:	CAR000172460
Trans Name:	ENVIRONMENTAL LOGISTICS INC
Trans 2 EPA ID:	MAD039322250
Trans 2 Name:	CLEAN HARBORS ENVIRONMENTAL SERVICES
TSDf EPA ID:	CAD044429835
Trans Name:	CLEAN HARBORS ENVIRONMENTAL SERVICES
TSDf Alt EPA ID:	Not reported
TSDf Alt Name:	Not reported
Waste Code Description:	343 - Unspecified organic liquid mixture
RCRA Code:	D018
Meth Code:	H141 - Storage, Bulking, And/Or Transfer Off Site--No Treatment/Reovery (H010-H129) Or (H131-H135)
Quantity Tons:	0.102
Waste Quantity:	30

Map ID
Direction
Distance
Elevation

MAP FINDINGS

Site

Database(s)

EDR ID Number
EPA ID Number

CHEVRON 200238 (Continued)

S113176694

Quantity Unit:	G
Additional Code 1:	D001
Additional Code 2:	Not reported
Additional Code 3:	Not reported
Additional Code 4:	Not reported
Additional Code 5:	Not reported
Shipment Date:	20100712
Creation Date:	12/16/2010 18:30:26
Receipt Date:	20100716
Manifest ID:	007025018JJK
Trans EPA ID:	CAR000172460
Trans Name:	ENVIRONMENTAL LOGISTICS INC
Trans 2 EPA ID:	MAD039322250
Trans 2 Name:	CLEAN HARBORS ENVIRONMENTAL SERVICES
TSDf EPA ID:	CAD044429835
Trans Name:	CLEAN HARBORS ENVIRONMENTAL SERVICES
TSDf Alt EPA ID:	Not reported
TSDf Alt Name:	Not reported
Waste Code Description:	223 - Unspecified oil-containing waste
RCRA Code:	D018
Meth Code:	H141 - Storage, Bulking, And/Or Transfer Off Site--No Treatment/Reovery (H010-H129) Or (H131-H135)
Quantity Tons:	0.0125
Waste Quantity:	25
Quantity Unit:	P
Additional Code 1:	Not reported
Additional Code 2:	Not reported
Additional Code 3:	Not reported
Additional Code 4:	Not reported
Additional Code 5:	Not reported
Shipment Date:	20100712
Creation Date:	12/16/2010 18:30:26
Receipt Date:	20100716
Manifest ID:	007025018JJK
Trans EPA ID:	CAR000172460
Trans Name:	ENVIRONMENTAL LOGISTICS INC
Trans 2 EPA ID:	MAD039322250
Trans 2 Name:	CLEAN HARBORS ENVIRONMENTAL SERVICES
TSDf EPA ID:	CAD044429835
Trans Name:	CLEAN HARBORS ENVIRONMENTAL SERVICES
TSDf Alt EPA ID:	Not reported
TSDf Alt Name:	Not reported
Waste Code Description:	343 - Unspecified organic liquid mixture
RCRA Code:	D018
Meth Code:	H141 - Storage, Bulking, And/Or Transfer Off Site--No Treatment/Reovery (H010-H129) Or (H131-H135)
Quantity Tons:	0.068
Waste Quantity:	20
Quantity Unit:	G
Additional Code 1:	D001
Additional Code 2:	Not reported
Additional Code 3:	Not reported
Additional Code 4:	Not reported
Additional Code 5:	Not reported

Map ID
Direction
Distance
Elevation

MAP FINDINGS

Site

Database(s)

EDR ID Number
EPA ID Number

CHEVRON 200238 (Continued)

S113176694

Shipment Date:	20100611
Creation Date:	9/30/2010 18:30:56
Receipt Date:	20100620
Manifest ID:	007241512JJJ
Trans EPA ID:	CAR000172460
Trans Name:	ENVIRONMENTAL LOGISTICS INC
Trans 2 EPA ID:	MAD039322250
Trans 2 Name:	CLEAN HARBORS ENVIRONMENTAL SERVICES
TSD EPA ID:	CAD044429835
Trans Name:	CLEAN HARBORS ENVIRONMENTAL SERVICES
TSD Alt EPA ID:	Not reported
TSD Alt Name:	Not reported
Waste Code Description:	223 - Unspecified oil-containing waste
RCRA Code:	D018
Meth Code:	H141 - Storage, Bulking, And/Or Transfer Off Site--No Treatment/Recovery (H010-H129) Or (H131-H135)
Quantity Tons:	0.0075
Waste Quantity:	15
Quantity Unit:	P
Additional Code 1:	Not reported
Additional Code 2:	Not reported
Additional Code 3:	Not reported
Additional Code 4:	Not reported
Additional Code 5:	Not reported
Shipment Date:	20100305
Creation Date:	8/6/2010 18:31:13
Receipt Date:	20100312
Manifest ID:	007044549JJJ
Trans EPA ID:	CAR000172460
Trans Name:	ENVIRONMENTAL LOGISTICS INC
Trans 2 EPA ID:	MAD039322250
Trans 2 Name:	CLEAN HARBORS ENVIRONMENTAL SERVICES
TSD EPA ID:	CAD044429835
Trans Name:	CLEAN HARBORS ENVIRONMENTAL SERVICES
TSD Alt EPA ID:	Not reported
TSD Alt Name:	Not reported
Waste Code Description:	223 - Unspecified oil-containing waste
RCRA Code:	D018
Meth Code:	H141 - Storage, Bulking, And/Or Transfer Off Site--No Treatment/Recovery (H010-H129) Or (H131-H135)
Quantity Tons:	0.0125
Waste Quantity:	25
Quantity Unit:	P
Additional Code 1:	Not reported
Additional Code 2:	Not reported
Additional Code 3:	Not reported
Additional Code 4:	Not reported
Additional Code 5:	Not reported
Shipment Date:	20100305
Creation Date:	8/6/2010 18:31:13
Receipt Date:	20100312
Manifest ID:	007044549JJJ
Trans EPA ID:	CAR000172460
Trans Name:	ENVIRONMENTAL LOGISTICS INC
Trans 2 EPA ID:	MAD039322250

Map ID
Direction
Distance
Elevation

MAP FINDINGS

Site

Database(s)

EDR ID Number
EPA ID Number

CHEVRON 200238 (Continued)

S113176694

Trans 2 Name: CLEAN HARBORS ENVIRONMENTAL SERVICES
TSDF EPA ID: CAD044429835
Trans Name: CLEAN HARBORS ENVIRONMENTAL SERVICES
TSDF Alt EPA ID: Not reported
TSDF Alt Name: Not reported
Waste Code Description: 343 - Unspecified organic liquid mixture
RCRA Code: D018
Meth Code: H141 - Storage, Bulking, And/Or Transfer Off Site--No Treatment/Reovery (H010-H129) Or (H131-H135)

Quantity Tons: 0.068
Waste Quantity: 20
Quantity Unit: G
Additional Code 1: D001
Additional Code 2: Not reported
Additional Code 3: Not reported
Additional Code 4: Not reported
Additional Code 5: Not reported

Additional Info:

Year: 2016
Gen EPA ID: CAR000120303

Shipment Date: 20151103
Creation Date: 1/11/2016 22:16:49
Receipt Date: 20151103
Manifest ID: 008828735FLE
Trans EPA ID: MAD039322250
Trans Name: CLEAN HARBORS ENVIRONMENTAL SERVICE INC
Trans 2 EPA ID: Not reported
Trans 2 Name: Not reported
TSDF EPA ID: CAD044429835
Trans Name: CLEAN HARBORS WILMINGTON LLC
TSDF Alt EPA ID: Not reported
TSDF Alt Name: Not reported
Waste Code Description: 352 - Other organic solids
RCRA Code: D018
Meth Code: H141 - Storage, Bulking, And/Or Transfer Off Site--No Treatment/Reovery (H010-H129) Or (H131-H135)

Quantity Tons: 0.015
Waste Quantity: 30
Quantity Unit: P
Additional Code 1: Not reported
Additional Code 2: Not reported
Additional Code 3: Not reported
Additional Code 4: Not reported
Additional Code 5: Not reported

Shipment Date: 20151103
Creation Date: 1/11/2016 22:16:49
Receipt Date: 20151103
Manifest ID: 008828735FLE
Trans EPA ID: MAD039322250
Trans Name: CLEAN HARBORS ENVIRONMENTAL SERVICE INC
Trans 2 EPA ID: Not reported
Trans 2 Name: Not reported
TSDF EPA ID: CAD044429835
Trans Name: CLEAN HARBORS WILMINGTON LLC

Map ID
Direction
Distance
Elevation

MAP FINDINGS

Site

Database(s)

EDR ID Number
EPA ID Number

CHEVRON 200238 (Continued)

S113176694

TSDf Alt EPA ID:	Not reported
TSDf Alt Name:	Not reported
Waste Code Description:	352 - Other organic solids
RCRA Code:	Not reported
Meth Code:	H141 - Storage, Bulking, And/Or Transfer Off Site--No Treatment/Reovery (H010-H129) Or (H131-H135)
Quantity Tons:	0.02
Waste Quantity:	40
Quantity Unit:	P
Additional Code 1:	Not reported
Additional Code 2:	Not reported
Additional Code 3:	Not reported
Additional Code 4:	Not reported
Additional Code 5:	Not reported
Shipment Date:	20151103
Creation Date:	1/11/2016 22:16:49
Receipt Date:	20151103
Manifest ID:	008828735FLE
Trans EPA ID:	MAD039322250
Trans Name:	CLEAN HARBORS ENVIRONMENTAL SERVICE INC
Trans 2 EPA ID:	Not reported
Trans 2 Name:	Not reported
TSDf EPA ID:	CAD044429835
Trans Name:	CLEAN HARBORS WILMINGTON LLC
TSDf Alt EPA ID:	Not reported
TSDf Alt Name:	Not reported
Waste Code Description:	134 - Aqueous solution with <10% total organic residues
RCRA Code:	D018
Meth Code:	H141 - Storage, Bulking, And/Or Transfer Off Site--No Treatment/Reovery (H010-H129) Or (H131-H135)
Quantity Tons:	0.015
Waste Quantity:	30
Quantity Unit:	P
Additional Code 1:	D001
Additional Code 2:	Not reported
Additional Code 3:	Not reported
Additional Code 4:	Not reported
Additional Code 5:	Not reported
Shipment Date:	20150723
Creation Date:	9/11/2015 22:15:40
Receipt Date:	20150724
Manifest ID:	008813330FLE
Trans EPA ID:	MAD039322250
Trans Name:	CLEAN HARBORS ENVIRONMENTAL SERVICES INC
Trans 2 EPA ID:	Not reported
Trans 2 Name:	Not reported
TSDf EPA ID:	CAD044429835
Trans Name:	CLEAN HARBORS WILMINGTON LLC
TSDf Alt EPA ID:	Not reported
TSDf Alt Name:	Not reported
Waste Code Description:	352 - Other organic solids
RCRA Code:	D018
Meth Code:	H141 - Storage, Bulking, And/Or Transfer Off Site--No Treatment/Reovery (H010-H129) Or (H131-H135)
Quantity Tons:	0.03

Map ID
Direction
Distance
Elevation

MAP FINDINGS

Site

Database(s)

EDR ID Number
EPA ID Number

CHEVRON 200238 (Continued)

S113176694

Waste Quantity:	60
Quantity Unit:	P
Additional Code 1:	Not reported
Additional Code 2:	Not reported
Additional Code 3:	Not reported
Additional Code 4:	Not reported
Additional Code 5:	Not reported
Shipment Date:	20150723
Creation Date:	9/11/2015 22:15:40
Receipt Date:	20150724
Manifest ID:	008813330FLE
Trans EPA ID:	MAD039322250
Trans Name:	CLEAN HARBORS ENVIRONMENTAL SERVICES INC
Trans 2 EPA ID:	Not reported
Trans 2 Name:	Not reported
TSDF EPA ID:	CAD044429835
Trans Name:	CLEAN HARBORS WILMINGTON LLC
TSDF Alt EPA ID:	Not reported
TSDF Alt Name:	Not reported
Waste Code Description:	352 - Other organic solids
RCRA Code:	Not reported
Meth Code:	H141 - Storage, Bulking, And/Or Transfer Off Site--No Treatment/Reovery (H010-H129) Or (H131-H135)
Quantity Tons:	0.0475
Waste Quantity:	95
Quantity Unit:	P
Additional Code 1:	Not reported
Additional Code 2:	Not reported
Additional Code 3:	Not reported
Additional Code 4:	Not reported
Additional Code 5:	Not reported
Shipment Date:	20150604
Creation Date:	8/18/2015 22:15:10
Receipt Date:	20150605
Manifest ID:	008318697FLE
Trans EPA ID:	MAD039322250
Trans Name:	CLEAN HARBORS ENVIRONMENTAL SERVICES INC
Trans 2 EPA ID:	Not reported
Trans 2 Name:	Not reported
TSDF EPA ID:	CAD044429835
Trans Name:	CLEAN HARBORS WILMINGTON LLC
TSDF Alt EPA ID:	Not reported
TSDF Alt Name:	Not reported
Waste Code Description:	352 - Other organic solids
RCRA Code:	D018
Meth Code:	H141 - Storage, Bulking, And/Or Transfer Off Site--No Treatment/Reovery (H010-H129) Or (H131-H135)
Quantity Tons:	0.01
Waste Quantity:	20
Quantity Unit:	P
Additional Code 1:	Not reported
Additional Code 2:	Not reported
Additional Code 3:	Not reported
Additional Code 4:	Not reported
Additional Code 5:	Not reported

Map ID
Direction
Distance
Elevation

MAP FINDINGS

Site

Database(s)

EDR ID Number
EPA ID Number

CHEVRON 200238 (Continued)

S113176694

Shipment Date: 20150604
Creation Date: 8/18/2015 22:15:10
Receipt Date: 20150605
Manifest ID: 008318697FLE
Trans EPA ID: MAD039322250
Trans Name: CLEAN HARBORS ENVIRONMENTAL SERVICES INC
Trans 2 EPA ID: Not reported
Trans 2 Name: Not reported
TSDF EPA ID: CAD044429835
Trans Name: CLEAN HARBORS WILMINGTON LLC
TSDF Alt EPA ID: Not reported
TSDF Alt Name: Not reported
Waste Code Description: 134 - Aqueous solution with <10% total organic residues
RCRA Code: D018
Meth Code: H141 - Storage, Bulking, And/Or Transfer Off Site--No Treatment/Reovery (H010-H129) Or (H131-H135)

Quantity Tons: 0.0275
Waste Quantity: 55
Quantity Unit: P
Additional Code 1: D001
Additional Code 2: Not reported
Additional Code 3: Not reported
Additional Code 4: Not reported
Additional Code 5: Not reported

Shipment Date: 20150604
Creation Date: 8/18/2015 22:15:10
Receipt Date: 20150605
Manifest ID: 008318697FLE
Trans EPA ID: MAD039322250
Trans Name: CLEAN HARBORS ENVIRONMENTAL SERVICES INC
Trans 2 EPA ID: Not reported
Trans 2 Name: Not reported
TSDF EPA ID: CAD044429835
Trans Name: CLEAN HARBORS WILMINGTON LLC
TSDF Alt EPA ID: Not reported
TSDF Alt Name: Not reported
Waste Code Description: 352 - Other organic solids
RCRA Code: Not reported
Meth Code: H141 - Storage, Bulking, And/Or Transfer Off Site--No Treatment/Reovery (H010-H129) Or (H131-H135)

Quantity Tons: 0.02
Waste Quantity: 40
Quantity Unit: P
Additional Code 1: Not reported
Additional Code 2: Not reported
Additional Code 3: Not reported
Additional Code 4: Not reported
Additional Code 5: Not reported

Shipment Date: 20150305
Creation Date: 6/25/2015 22:15:36
Receipt Date: 20150305
Manifest ID: 008053257FLE
Trans EPA ID: MAD039322250
Trans Name: CLEAN HARBORS ENVIRONMENTAL SERVICES INC
Trans 2 EPA ID: Not reported

Map ID
Direction
Distance
Elevation

MAP FINDINGS

Site

Database(s)

EDR ID Number
EPA ID Number

CHEVRON 200238 (Continued)

S113176694

Trans 2 Name:	Not reported
TSDf EPA ID:	CAD044429835
Trans Name:	CLEAN HARBORS WILMINGTON LLC
TSDf Alt EPA ID:	Not reported
TSDf Alt Name:	Not reported
Waste Code Description:	352 - Other organic solids
RCRA Code:	D018
Meth Code:	H141 - Storage, Bulking, And/Or Transfer Off Site--No Treatment/Reovery (H010-H129) Or (H131-H135)
Quantity Tons:	0.0125
Waste Quantity:	25
Quantity Unit:	P
Additional Code 1:	Not reported
Additional Code 2:	Not reported
Additional Code 3:	Not reported
Additional Code 4:	Not reported
Additional Code 5:	Not reported
Shipment Date:	20150108
Creation Date:	3/26/2015 22:15:06
Receipt Date:	20150110
Manifest ID:	008039418FLE
Trans EPA ID:	MAD039322250
Trans Name:	CLEAN HARBORS ENVIRONMENTAL SERVICES INC
Trans 2 EPA ID:	Not reported
Trans 2 Name:	Not reported
TSDf EPA ID:	CAD044429835
Trans Name:	CLEAN HARBORS WILMINGTON LLC
TSDf Alt EPA ID:	Not reported
TSDf Alt Name:	Not reported
Waste Code Description:	352 - Other organic solids
RCRA Code:	Not reported
Meth Code:	H141 - Storage, Bulking, And/Or Transfer Off Site--No Treatment/Reovery (H010-H129) Or (H131-H135)
Quantity Tons:	0.0175
Waste Quantity:	35
Quantity Unit:	P
Additional Code 1:	Not reported
Additional Code 2:	Not reported
Additional Code 3:	Not reported
Additional Code 4:	Not reported
Additional Code 5:	Not reported
Additional Info:	
Year:	2011
Gen EPA ID:	CAR000120303
Shipment Date:	20110908
Creation Date:	6/4/2013 22:15:22
Receipt Date:	Not reported
Manifest ID:	008893838JJK
Trans EPA ID:	CAR000172460
Trans Name:	ENVIRONMENTAL LOGISTICS INC
Trans 2 EPA ID:	MAD039322250
Trans 2 Name:	CLEAN HARBORS ENVIRONMENTAL SERVICES
TSDf EPA ID:	CAD044429835
Trans Name:	CLEAN HARBORS ENVIRONMENTAL SERVICES

Map ID
Direction
Distance
Elevation

MAP FINDINGS

Site

Database(s)

EDR ID Number
EPA ID Number

CHEVRON 200238 (Continued)

S113176694

TSDF Alt EPA ID: Not reported
TSDF Alt Name: Not reported
Waste Code Description: 223 - Unspecified oil-containing waste
RCRA Code: D018
Meth Code: - Not reported
Quantity Tons: 0.005
Waste Quantity: 10
Quantity Unit: P
Additional Code 1: Not reported
Additional Code 2: Not reported
Additional Code 3: Not reported
Additional Code 4: Not reported
Additional Code 5: Not reported

Shipment Date: 20110908
Creation Date: 11/8/2011 18:30:28
Receipt Date: 20110909
Manifest ID: 008893837JJK
Trans EPA ID: CAR000172460
Trans Name: ENVIRONMENTAL LOGISTICS INC
Trans 2 EPA ID: Not reported
Trans 2 Name: Not reported
TSDF EPA ID: CAD982444481
Trans Name: FILTER RECYCLING SERVICES INC
TSDF Alt EPA ID: Not reported
TSDF Alt Name: Not reported
Waste Code Description: 352 - Other organic solids
RCRA Code: Not reported
Meth Code: H129 - Other Treatment
Quantity Tons: 0.0125
Waste Quantity: 25
Quantity Unit: P
Additional Code 1: Not reported
Additional Code 2: Not reported
Additional Code 3: Not reported
Additional Code 4: Not reported
Additional Code 5: Not reported

Shipment Date: 20110908
Creation Date: 6/4/2013 22:15:22
Receipt Date: Not reported
Manifest ID: 008893838JJK
Trans EPA ID: CAR000172460
Trans Name: ENVIRONMENTAL LOGISTICS INC
Trans 2 EPA ID: MAD039322250
Trans 2 Name: CLEAN HARBORS ENVIRONMENTAL SERVICES
TSDF EPA ID: CAD044429835
Trans Name: CLEAN HARBORS ENVIRONMENTAL SERVICES
TSDF Alt EPA ID: Not reported
TSDF Alt Name: Not reported
Waste Code Description: 343 - Unspecified organic liquid mixture
RCRA Code: D018
Meth Code: - Not reported
Quantity Tons: 0.0102
Waste Quantity: 3
Quantity Unit: G
Additional Code 1: D001

Map ID
Direction
Distance
Elevation

MAP FINDINGS

Site

Database(s)

EDR ID Number
EPA ID Number

CHEVRON 200238 (Continued)

S113176694

Additional Code 2:	Not reported
Additional Code 3:	Not reported
Additional Code 4:	Not reported
Additional Code 5:	Not reported
Shipment Date:	20110713
Creation Date:	5/17/2013 22:15:06
Receipt Date:	Not reported
Manifest ID:	008697956JJK
Trans EPA ID:	CAR000172460
Trans Name:	ENVIRONMENTAL LOGISTICS INC
Trans 2 EPA ID:	MAD039322250
Trans 2 Name:	CLEAN HARBORS ENVIRONMENTAL SERVICES
TSDf EPA ID:	CAD044429835
Trans Name:	CLEAN HARBORS ENVIRONMENTAL SERVICES
TSDf Alt EPA ID:	Not reported
TSDf Alt Name:	Not reported
Waste Code Description:	223 - Unspecified oil-containing waste
RCRA Code:	D018
Meth Code:	- Not reported
Quantity Tons:	0.01
Waste Quantity:	20
Quantity Unit:	P
Additional Code 1:	Not reported
Additional Code 2:	Not reported
Additional Code 3:	Not reported
Additional Code 4:	Not reported
Additional Code 5:	Not reported
Shipment Date:	20110613
Creation Date:	7/14/2011 18:30:34
Receipt Date:	20110613
Manifest ID:	008368108JJK
Trans EPA ID:	CAR000209023
Trans Name:	CALIFORNIA HAZARDOUS SERVICES
Trans 2 EPA ID:	Not reported
Trans 2 Name:	Not reported
TSDf EPA ID:	CAD008302903
Trans Name:	VEOLIA ENVIRONMENTAL SERVICES
TSDf Alt EPA ID:	Not reported
TSDf Alt Name:	Not reported
Waste Code Description:	221 - Waste oil and mixed oil
RCRA Code:	Not reported
Meth Code:	H039 - Other Recovery Of Reclamation For Reuse Including Acid Regeneration, Organics Recovery Ect
Quantity Tons:	4.598
Waste Quantity:	1210
Quantity Unit:	G
Additional Code 1:	Not reported
Additional Code 2:	Not reported
Additional Code 3:	Not reported
Additional Code 4:	Not reported
Additional Code 5:	Not reported
Shipment Date:	20110607
Creation Date:	10/1/2011 18:30:46
Receipt Date:	20110616

Map ID
Direction
Distance
Elevation

MAP FINDINGS

Site

Database(s)

EDR ID Number
EPA ID Number

CHEVRON 200238 (Continued)

S113176694

Manifest ID:	008698808JJK
Trans EPA ID:	CAR000172460
Trans Name:	ENVIRONMENTAL LOGISTICS INC
Trans 2 EPA ID:	MAD039322250
Trans 2 Name:	CLEAN HARBORS ENVIRONMENTAL SERVICES
TSDF EPA ID:	CAD044429835
Trans Name:	CLEAN HARBORS ENVIRONMENTAL SERVICES
TSDF Alt EPA ID:	Not reported
TSDF Alt Name:	Not reported
Waste Code Description:	223 - Unspecified oil-containing waste
RCRA Code:	D018
Meth Code:	H141 - Storage, Bulking, And/Or Transfer Off Site--No Treatment/Reovery (H010-H129) Or (H131-H135)
Quantity Tons:	0.01
Waste Quantity:	20
Quantity Unit:	P
Additional Code 1:	Not reported
Additional Code 2:	Not reported
Additional Code 3:	Not reported
Additional Code 4:	Not reported
Additional Code 5:	Not reported
Shipment Date:	20110415
Creation Date:	10/1/2011 18:30:46
Receipt Date:	20110428
Manifest ID:	008408578JJK
Trans EPA ID:	CAR000172460
Trans Name:	ENVIRONMENTAL LOGISTICS INC
Trans 2 EPA ID:	MAD039322250
Trans 2 Name:	CLEAN HARBORS ENVIRONMENTAL SERVICES
TSDF EPA ID:	CAD044429835
Trans Name:	CLEAN HARBORS ENVIRONMENTAL SERVICES
TSDF Alt EPA ID:	Not reported
TSDF Alt Name:	Not reported
Waste Code Description:	223 - Unspecified oil-containing waste
RCRA Code:	D018
Meth Code:	H141 - Storage, Bulking, And/Or Transfer Off Site--No Treatment/Reovery (H010-H129) Or (H131-H135)
Quantity Tons:	0.0075
Waste Quantity:	15
Quantity Unit:	P
Additional Code 1:	Not reported
Additional Code 2:	Not reported
Additional Code 3:	Not reported
Additional Code 4:	Not reported
Additional Code 5:	Not reported
Shipment Date:	20110415
Creation Date:	6/16/2011 18:30:20
Receipt Date:	20110416
Manifest ID:	008408577JJK
Trans EPA ID:	CAR000172460
Trans Name:	ENVIRONMENTAL LOGISTICS INC
Trans 2 EPA ID:	Not reported
Trans 2 Name:	Not reported
TSDF EPA ID:	CAD982444481
Trans Name:	FILTER RECYCLING SERVICES INC

Map ID
Direction
Distance
Elevation

MAP FINDINGS

Site

Database(s)

EDR ID Number
EPA ID Number

CHEVRON 200238 (Continued)

S113176694

TSDF Alt EPA ID: Not reported
TSDF Alt Name: Not reported
Waste Code Description: 352 - Other organic solids
RCRA Code: Not reported
Meth Code: H010 - Metals Recovery Including Retoring,Smelting,Chemicals,Ect
Quantity Tons: 0.01
Waste Quantity: 20
Quantity Unit: P
Additional Code 1: Not reported
Additional Code 2: Not reported
Additional Code 3: Not reported
Additional Code 4: Not reported
Additional Code 5: Not reported

Shipment Date: 20110415
Creation Date: 6/16/2011 18:30:20
Receipt Date: 20110416
Manifest ID: 008408577JJK
Trans EPA ID: CAR000172460
Trans Name: ENVIRONMENTAL LOGISTICS INC
Trans 2 EPA ID: Not reported
Trans 2 Name: Not reported
TSDF EPA ID: CAD982444481
Trans Name: FILTER RECYCLING SERVICES INC
TSDF Alt EPA ID: Not reported
TSDF Alt Name: Not reported
Waste Code Description: 134 - Aqueous solution with <10% total organic residues
RCRA Code: Not reported
Meth Code: H141 - Storage, Bulking, And/Or Transfer Off Site--No Treatment/Reovery (H010-H129) Or (H131-H135)
Quantity Tons: 0.42
Waste Quantity: 100
Quantity Unit: G
Additional Code 1: Not reported
Additional Code 2: Not reported
Additional Code 3: Not reported
Additional Code 4: Not reported
Additional Code 5: Not reported

Shipment Date: 20110415
Creation Date: 10/1/2011 18:30:46
Receipt Date: 20110428
Manifest ID: 008408578JJK
Trans EPA ID: CAR000172460
Trans Name: ENVIRONMENTAL LOGISTICS INC
Trans 2 EPA ID: MAD039322250
Trans 2 Name: CLEAN HARBORS ENVIRONMENTAL SERVICES
TSDF EPA ID: CAD044429835
Trans Name: CLEAN HARBORS ENVIRONMENTAL SERVICES
TSDF Alt EPA ID: Not reported
TSDF Alt Name: Not reported
Waste Code Description: 343 - Unspecified organic liquid mixture
RCRA Code: D018
Meth Code: H141 - Storage, Bulking, And/Or Transfer Off Site--No Treatment/Reovery (H010-H129) Or (H131-H135)
Quantity Tons: 0.017
Waste Quantity: 5

Map ID
Direction
Distance
Elevation

MAP FINDINGS

Site

Database(s)

EDR ID Number
EPA ID Number

CHEVRON 200238 (Continued)

S113176694

Quantity Unit: G
Additional Code 1: D001
Additional Code 2: Not reported
Additional Code 3: Not reported
Additional Code 4: Not reported
Additional Code 5: Not reported

CERS:

Name: CHEVRON SS# 1447/200238
Address: 18451 DEXTER AVE
City,State,Zip: LAKE ELSINORE, CA 92532
Site ID: 18351
CERS ID: 10316380
CERS Description: Chemical Storage Facilities

Violations:

Site ID: 18351
Site Name: Chevron SS# 1447/200238
Violation Date: 05-07-2014
Citation: 23 CCR 16 2715(c)(2) - California Code of Regulations, Title 23, Chapter 16, Section(s) 2715(c)(2)
Violation Description: Failure to comply with one or more of the following: maintain the spill bucket in good condition, containment free of debris/liquid, and/or to remove the contents of the spill bucket when a release/leak/spill was observed.

Violation Notes: Returned to compliance on 05/07/2014.
Violation Division: Riverside County Department of Env Health
Violation Program: UST
Violation Source: CERS,

Site ID: 18351
Site Name: Chevron SS# 1447/200238
Violation Date: 04-15-2016
Citation: 23 CCR 16 2715(c)(2) - California Code of Regulations, Title 23, Chapter 16, Section(s) 2715(c)(2)
Violation Description: Failure to comply with one or more of the following: maintain the spill bucket in good condition, containment free of debris/liquid, and/or to remove the contents of the spill bucket when a release/leak/spill was observed.

Violation Notes: Returned to compliance on 04/15/2016.
Violation Division: Riverside County Department of Env Health
Violation Program: UST
Violation Source: CERS,

Site ID: 18351
Site Name: Chevron SS# 1447/200238
Violation Date: 04-15-2016
Citation: 23 CCR 16 2636(f) - California Code of Regulations, Title 23, Chapter 16, Section(s) 2636(f)
Violation Description: Failure to continuously monitor the interstitial space of the tank, piping and/or sumps sump such that the leak detection activates an audible/visual alarm when a leak is detected.

Violation Notes: Returned to compliance on 04/15/2016.
Violation Division: Riverside County Department of Env Health
Violation Program: UST
Violation Source: CERS,

Map ID
Direction
Distance
Elevation

MAP FINDINGS

Site

Database(s)

EDR ID Number
EPA ID Number

CHEVRON 200238 (Continued)

S113176694

Evaluation:

Eval General Type: Compliance Evaluation Inspection
Eval Date: 01-19-2017
Violations Found: No
Eval Type: Routine done by local agency
Eval Notes: Not reported
Eval Division: Riverside County Department of Env Health
Eval Program: HMRRP
Eval Source: CERS,

Eval General Type: Compliance Evaluation Inspection
Eval Date: 04-01-2019
Violations Found: No
Eval Type: Routine done by local agency
Eval Notes: Not reported
Eval Division: Riverside County Department of Env Health
Eval Program: UST
Eval Source: CERS,

Eval General Type: Compliance Evaluation Inspection
Eval Date: 04-07-2021
Violations Found: No
Eval Type: Routine done by local agency
Eval Notes: Not reported
Eval Division: Riverside County Department of Env Health
Eval Program: HMRRP
Eval Source: CERS,

Eval General Type: Compliance Evaluation Inspection
Eval Date: 04-15-2016
Violations Found: Yes
Eval Type: Routine done by local agency
Eval Notes: Not reported
Eval Division: Riverside County Department of Env Health
Eval Program: UST
Eval Source: CERS,

Eval General Type: Compliance Evaluation Inspection
Eval Date: 05-07-2014
Violations Found: No
Eval Type: Routine done by local agency
Eval Notes: Not reported
Eval Division: Riverside County Department of Env Health
Eval Program: HMRRP
Eval Source: CERS,

Eval General Type: Compliance Evaluation Inspection
Eval Date: 01-27-2020
Violations Found: No
Eval Type: Routine done by local agency
Eval Notes: Not reported
Eval Division: Riverside County Department of Env Health
Eval Program: HW
Eval Source: CERS,

Eval General Type: Other/Unknown
Eval Date: 02-11-2019

Map ID
Direction
Distance
Elevation

MAP FINDINGS

Site

Database(s)

EDR ID Number
EPA ID Number

CHEVRON 200238 (Continued)

S113176694

Violations Found:	No
Eval Type:	Other, not routine, done by local agency
Eval Notes:	Not reported
Eval Division:	Riverside County Department of Env Health
Eval Program:	UST
Eval Source:	CERS,
Eval General Type:	Compliance Evaluation Inspection
Eval Date:	01-27-2020
Violations Found:	No
Eval Type:	Routine done by local agency
Eval Notes:	Not reported
Eval Division:	Riverside County Department of Env Health
Eval Program:	HMRRP
Eval Source:	CERS,
Eval General Type:	Compliance Evaluation Inspection
Eval Date:	04-02-2020
Violations Found:	No
Eval Type:	Routine done by local agency
Eval Notes:	Annual monitoring certification. No violations observed during inspection.
Eval Division:	Riverside County Department of Env Health
Eval Program:	UST
Eval Source:	CERS,
Eval General Type:	Compliance Evaluation Inspection
Eval Date:	04-30-2015
Violations Found:	No
Eval Type:	Routine done by local agency
Eval Notes:	Not reported
Eval Division:	Riverside County Department of Env Health
Eval Program:	HMRRP
Eval Source:	CERS,
Eval General Type:	Compliance Evaluation Inspection
Eval Date:	04-30-2015
Violations Found:	No
Eval Type:	Routine done by local agency
Eval Notes:	Not reported
Eval Division:	Riverside County Department of Env Health
Eval Program:	UST
Eval Source:	CERS,
Eval General Type:	Compliance Evaluation Inspection
Eval Date:	01-19-2017
Violations Found:	No
Eval Type:	Routine done by local agency
Eval Notes:	Not reported
Eval Division:	Riverside County Department of Env Health
Eval Program:	HW
Eval Source:	CERS,
Eval General Type:	Compliance Evaluation Inspection
Eval Date:	04-07-2021
Violations Found:	No
Eval Type:	Routine done by local agency

Map ID
Direction
Distance
Elevation

MAP FINDINGS

Site

Database(s)

EDR ID Number
EPA ID Number

CHEVRON 200238 (Continued)

S113176694

Eval Notes:	Not reported
Eval Division:	Riverside County Department of Env Health
Eval Program:	UST
Eval Source:	CERS,
Eval General Type:	Compliance Evaluation Inspection
Eval Date:	05-07-2014
Violations Found:	No
Eval Type:	Routine done by local agency
Eval Notes:	Not reported
Eval Division:	Riverside County Department of Env Health
Eval Program:	HW
Eval Source:	CERS,
Eval General Type:	Compliance Evaluation Inspection
Eval Date:	04-03-2018
Violations Found:	No
Eval Type:	Routine done by local agency
Eval Notes:	Not reported
Eval Division:	Riverside County Department of Env Health
Eval Program:	UST
Eval Source:	CERS,
Eval General Type:	Compliance Evaluation Inspection
Eval Date:	04-06-2017
Violations Found:	No
Eval Type:	Routine done by local agency
Eval Notes:	Not reported
Eval Division:	Riverside County Department of Env Health
Eval Program:	UST
Eval Source:	CERS,
Eval General Type:	Compliance Evaluation Inspection
Eval Date:	04-07-2021
Violations Found:	No
Eval Type:	Routine done by local agency
Eval Notes:	Not reported
Eval Division:	Riverside County Department of Env Health
Eval Program:	HW
Eval Source:	CERS,
Eval General Type:	Compliance Evaluation Inspection
Eval Date:	04-30-2015
Violations Found:	No
Eval Type:	Routine done by local agency
Eval Notes:	Not reported
Eval Division:	Riverside County Department of Env Health
Eval Program:	HW
Eval Source:	CERS,
Eval General Type:	Compliance Evaluation Inspection
Eval Date:	05-07-2014
Violations Found:	Yes
Eval Type:	Routine done by local agency
Eval Notes:	Not reported
Eval Division:	Riverside County Department of Env Health
Eval Program:	UST

Map ID
Direction
Distance
Elevation

MAP FINDINGS

Site

Database(s)

EDR ID Number
EPA ID Number

CHEVRON 200238 (Continued)

S113176694

Eval Source: CERS,

Enforcement Action:

Site ID: 18351
Site Name: Chevron SS# 1447/200238
Site Address: 18451 DEXTER AVE
Site City: LAKE ELSINORE
Site Zip: 92532
Enf Action Date: 05-07-2014
Enf Action Type: Notice of Violation (Unified Program)
Enf Action Description: Notice of Violation Issued by the Inspector at the Time of Inspection
Enf Action Notes: Not reported
Enf Action Division: Riverside County Department of Env Health
Enf Action Program: UST
Enf Action Source: CERS,

Coordinates:

Site ID: 18351
Facility Name: Chevron SS# 1447/200238
Env Int Type Code: HWG
Program ID: 10316380
Coord Name: Not reported
Ref Point Type Desc: Center of a facility or station.,
Latitude: 33.692630
Longitude: -117.336270

Affiliation:

Affiliation Type Desc: Identification Signer
Entity Name: Pedro R Carranza
Entity Title: RETAIL HES SPECIALIST
Affiliation Address: Not reported
Affiliation City: Not reported
Affiliation State: Not reported
Affiliation Country: Not reported
Affiliation Zip: Not reported
Affiliation Phone: ,

Affiliation Type Desc: Document Preparer
Entity Name: Pedro R Carranza
Entity Title: Not reported
Affiliation Address: Not reported
Affiliation City: Not reported
Affiliation State: Not reported
Affiliation Country: Not reported
Affiliation Zip: Not reported
Affiliation Phone: ,

Affiliation Type Desc: Legal Owner
Entity Name: Chevron Products Company (a Chevron U.S.A. Inc division)
Entity Title: Not reported
Affiliation Address: PO Box 6004 (Attn: Permit Desk)
Affiliation City: San Ramon
Affiliation State: CA
Affiliation Country: United States
Affiliation Zip: 94583
Affiliation Phone: (925) 842-9002,

Map ID
Direction
Distance
Elevation

MAP FINDINGS

Site

Database(s)

EDR ID Number
EPA ID Number

CHEVRON 200238 (Continued)

S113176694

Affiliation Type Desc: Parent Corporation
Entity Name: CHEVRON PRODUCTS COMPANY (A DIVISION OF CHEVRON U.S.A. INC.)
Entity Title: Not reported
Affiliation Address: Not reported
Affiliation City: Not reported
Affiliation State: Not reported
Affiliation Country: Not reported
Affiliation Zip: Not reported
Affiliation Phone: ,

Affiliation Type Desc: UST Permit Applicant
Entity Name: DEBORAH ROWE
Entity Title: RETAIL HES
Affiliation Address: Not reported
Affiliation City: Not reported
Affiliation State: Not reported
Affiliation Country: Not reported
Affiliation Zip: Not reported
Affiliation Phone: (925) 842-9002,

Affiliation Type Desc: CUPA District
Entity Name: Riverside Cnty Env Health
Entity Title: Not reported
Affiliation Address: 4065 County Circle Drive, Room 104
Affiliation City: Riverside
Affiliation State: CA
Affiliation Country: Not reported
Affiliation Zip: 92503
Affiliation Phone: (951) 358-5055,

Affiliation Type Desc: Facility Mailing Address
Entity Name: Mailing Address
Entity Title: Not reported
Affiliation Address: PO Box 6004 (Attn: Permit Desk)
Affiliation City: San Ramon
Affiliation State: CA
Affiliation Country: Not reported
Affiliation Zip: 94583
Affiliation Phone: ,

Affiliation Type Desc: Property Owner
Entity Name: Chevron Products Company (a Chevron U.S.A. Inc division)
Entity Title: Not reported
Affiliation Address: PO Box 6004 (Attn: Permit Desk)
Affiliation City: San Ramon
Affiliation State: CA
Affiliation Country: United States
Affiliation Zip: 94583
Affiliation Phone: (925) 842-9002,

Affiliation Type Desc: UST Tank Owner
Entity Name: CHEVRON PRODUCTS COMPANY (A DIVISION OF CHEVRON U.S.A. INC.)
Entity Title: Not reported
Affiliation Address: P.O. BOX 6004, ATTN: PERMIT DESK
Affiliation City: SAN RAMON
Affiliation State: CA
Affiliation Country: United States

Map ID
Direction
Distance
Elevation

MAP FINDINGS

Site

Database(s)

EDR ID Number
EPA ID Number

CHEVRON 200238 (Continued)

S113176694

Affiliation Zip: 94583
Affiliation Phone: (925) 842-9002,

Affiliation Type Desc: Environmental Contact
Entity Name: Chevron Products Company (a Chevron U.S.A. Inc division)
Entity Title: Not reported
Affiliation Address: P.O. Box 6004 ATTN: HES PERMIT DESK
Affiliation City: San Ramon
Affiliation State: CA
Affiliation Country: Not reported
Affiliation Zip: 94583-0904
Affiliation Phone: ,

Affiliation Type Desc: Operator
Entity Name: Chevron Station #200238/1447
Entity Title: Not reported
Affiliation Address: Not reported
Affiliation City: Not reported
Affiliation State: Not reported
Affiliation Country: Not reported
Affiliation Zip: Not reported
Affiliation Phone: (951) 245-3774,

Affiliation Type Desc: UST Property Owner Name
Entity Name: CHEVRON PRODUCTS COMPANY (A DIVISION OF CHEVRON U.S.A. INC.)
Entity Title: Not reported
Affiliation Address: P.O. BOX 6004, ATTN: PERMIT DESK
Affiliation City: SAN RAMON
Affiliation State: CA
Affiliation Country: United States
Affiliation Zip: 94583
Affiliation Phone: (925) 842-9002,

Affiliation Type Desc: UST Tank Operator
Entity Name: CHEVRON PRODUCTS COMPANY (A DIVISION OF CHEVRON U.S.A. INC.)
Entity Title: Not reported
Affiliation Address: P.O. BOX 6004, ATTN: PERMIT DESK
Affiliation City: SAN RAMON
Affiliation State: CA
Affiliation Country: United States
Affiliation Zip: 94583
Affiliation Phone: (925) 842-9002,

HWTS:

Name: CHEVRON 200238
Address: 18451 DEXTER AVE
Address 2: Not reported
City,State,Zip: LAKE ELSINORE, CA 925321956
EPA ID: CAR000120303
Inactive Date: Not reported
Create Date: 03/04/2003
Last Act Date: 07/28/2020
Mailing Name: Not reported
Mailing Address: PO BOX 6004
Mailing Address 2: Not reported
Mailing City,State,Zip: SAN RAMON, CA 945830000

Map ID
Direction
Distance
Elevation

MAP FINDINGS

Site

Database(s)

EDR ID Number
EPA ID Number

CHEVRON 200238 (Continued)

S113176694

Owner Name: CHEVRON
Owner Address: PO BOX 6004
Owner Address 2: Not reported
Owner City,State,Zip: SAN RAMON, CA 945830000
Contact Name: KWAME AWUKU
Contact Address: 6001 BOLLINGER CANYON RD.
Contact Address 2: Not reported
City,State,Zip: SAN RAMON, CA 94583

NAICS:
EPA ID: CAR000120303
Create Date: 2011-08-17 14:36:26.000
NAICS Code: 447110
NAICS Description: Gasoline Stations with Convenience Stores
Issued EPA ID Date: 2003-03-04 14:25:35.18700
Inactive Date: Not reported
Facility Name: CHEVRON 200238
Facility Address: 18451 DEXTER AVE
Facility Address 2: Not reported
Facility City: LAKE ELSINORE
Facility County: Not reported
Facility State: CA
Facility Zip: 925321956

EPA ID: CAR000120303
Create Date: 2009-12-03 12:41:18.000
NAICS Code: 44719
NAICS Description: Other Gasoline Stations
Issued EPA ID Date: 2003-03-04 14:25:35.18700
Inactive Date: Not reported
Facility Name: CHEVRON 200238
Facility Address: 18451 DEXTER AVE
Facility Address 2: Not reported
Facility City: LAKE ELSINORE
Facility County: Not reported
Facility State: CA
Facility Zip: 925321956

F48
SW
1/8-1/4
0.212 mi.
1119 ft.

CHEVRON SS# 1447/200238
18451 DEXTER AVE
LAKE ELSINORE, CA 92532
Site 13 of 13 in cluster F

UST U002244613
N/A

Relative:
Lower
Actual:
1301 ft.

RIVERSIDE CO. UST:
Name: CHEVRON SS# 1447/200238
Address: 18451 DEXTER AVE
City,State,Zip: LAKE ELSINORE, CA 92532
Region: RIVERSIDE
Total Tanks: 3

UST:
Name: CHEVRON SS# 1447/200238
Address: 18451 DEXTER AVE
City,State,Zip: LAKE ELSINORE, CA 92532
Facility ID: FA0014951
Permitting Agency: Riverside County Department of Environmental Health

Map ID
Direction
Distance
Elevation

MAP FINDINGS

Site

Database(s)

EDR ID Number
EPA ID Number

CHEVRON SS# 1447/200238 (Continued)

U002244613

CERSID: 10316380
Latitude: 33.69263
Longitude: -117.33627

H49
NNE
1/8-1/4
0.221 mi.
1169 ft.

LAKESIDE AUTOMOTIVE
18770 E CONARD AVE
LAKE ELSINORE, CA 92532

CERS HAZ WASTE
CERS

S123520482
N/A

Site 1 of 2 in cluster H

Relative:
Higher

CERS HAZ WASTE:

Actual:
1347 ft.

Name: LAKESIDE AUTOMOTIVE
Address: 18770 E CONARD AVE
City,State,Zip: LAKE ELSINORE, CA 92532
Site ID: 43249
CERS ID: 10316551
CERS Description: Hazardous Waste Generator

CERS:

Name: LAKESIDE AUTOMOTIVE
Address: 18770 E CONARD AVE
City,State,Zip: LAKE ELSINORE, CA 92532
Site ID: 43249
CERS ID: 10316551
CERS Description: Chemical Storage Facilities

Violations:

Site ID: 43249
Site Name: Lakeside Automotive
Violation Date: 08-28-2017
Citation: HSC 6.95 25508(a)(1) - California Health and Safety Code, Chapter 6.95, Section(s) 25508(a)(1)

Violation Description: Failure to establish and electronically submit an adequate training program in safety procedures in the event of a release or threatened release of a hazardous material.

Violation Notes: Returned to compliance on 10/10/2017.
Violation Division: Riverside County Department of Env Health
Violation Program: HMRRP
Violation Source: CERS,

Site ID: 43249
Site Name: Lakeside Automotive
Violation Date: 08-28-2017
Citation: HSC 6.95 25505(a)(4) - California Health and Safety Code, Chapter 6.95, Section(s) 25505(a)(4)

Violation Description: Failure to provide initial and annual training to all employees in safety procedures in the event of a release or threatened release of a hazardous material or failure to document and maintain training records for a minimum of three years.

Violation Notes: Returned to compliance on 10/10/2017.
Violation Division: Riverside County Department of Env Health
Violation Program: HMRRP
Violation Source: CERS,

Site ID: 43249
Site Name: Lakeside Automotive
Violation Date: 08-28-2017
Citation: Un-Specified

Map ID
Direction
Distance
Elevation

MAP FINDINGS

Site

Database(s)

EDR ID Number
EPA ID Number

LAKESIDE AUTOMOTIVE (Continued)

S123520482

Violation Description:	Business Plan Program - Operations/Maintenance - General Local Ordinance
Violation Notes:	Returned to compliance on 10/10/2017.
Violation Division:	Riverside County Department of Env Health
Violation Program:	HMRRP
Violation Source:	CERS,
Site ID:	43249
Site Name:	Lakeside Automotive
Violation Date:	08-28-2017
Citation:	19 CCR 6.95 25508(a)(1) - California Code of Regulations, Title 19, Chapter 6.95, Section(s) 25508(a)(1)
Violation Description:	Failure to complete and electronically submit the Business Activities Page and/or Business Owner Operator Identification Page.
Violation Notes:	Returned to compliance on 10/10/2017.
Violation Division:	Riverside County Department of Env Health
Violation Program:	HMRRP
Violation Source:	CERS,
Site ID:	43249
Site Name:	Lakeside Automotive
Violation Date:	08-28-2017
Citation:	40 CFR 1 265.35 - U.S. Code of Federal Regulations, Title 40, Chapter 1, Section(s) 265.35
Violation Description:	Failure to maintain aisle space to allow the unobstructed movement of personnel, fire protection equipment, spill control equipment, and decontamination equipment to any area of facility operation in an emergency, unless aisle space is not needed for any of these purposes.
Violation Notes:	Returned to compliance on 10/04/2017.
Violation Division:	Riverside County Department of Env Health
Violation Program:	HW
Violation Source:	CERS,
Site ID:	43249
Site Name:	Lakeside Automotive
Violation Date:	08-28-2017
Citation:	Un-Specified
Violation Description:	Business Plan Program - Operations/Maintenance - General Local Ordinance
Violation Notes:	Returned to compliance on 10/04/2017.
Violation Division:	Riverside County Department of Env Health
Violation Program:	HMRRP
Violation Source:	CERS,
Site ID:	43249
Site Name:	Lakeside Automotive
Violation Date:	08-28-2017
Citation:	40 CFR 1 262.34(d)(5)(iii) - U.S. Code of Federal Regulations, Title 40, Chapter 1, Section(s) 262.34(d)(5)(iii)
Violation Description:	Failure to ensure that all employees are thoroughly familiar with proper waste handling and emergency procedures, relevant to their responsibilities during normal facility operations and emergencies.
Violation Notes:	Returned to compliance on 10/04/2017.
Violation Division:	Riverside County Department of Env Health
Violation Program:	HW
Violation Source:	CERS,

Map ID
Direction
Distance
Elevation

MAP FINDINGS

Site

Database(s)

EDR ID Number
EPA ID Number

LAKESIDE AUTOMOTIVE (Continued)

S123520482

Site ID: 43249
Site Name: Lakeside Automotive
Violation Date: 08-28-2017
Citation: 22 CCR 12 66262.12 - California Code of Regulations, Title 22, Chapter 12, Section(s) 66262.12
Violation Description: Failure to obtain an Identification Number prior to treating, storing, disposing of, transporting or offering for transportation any hazardous waste.
Violation Notes: Returned to compliance on 10/10/2017.
Violation Division: Riverside County Department of Env Health
Violation Program: HW
Violation Source: CERS,

Site ID: 43249
Site Name: Lakeside Automotive
Violation Date: 08-28-2017
Citation: HSC 6.95 25508(a)(1) - California Health and Safety Code, Chapter 6.95, Section(s) 25508(a)(1)
Violation Description: Failure to complete and electronically submit a site map with all required content.
Violation Notes: Returned to compliance on 10/10/2017.
Violation Division: Riverside County Department of Env Health
Violation Program: HMRRP
Violation Source: CERS,

Site ID: 43249
Site Name: Lakeside Automotive
Violation Date: 08-28-2017
Citation: HSC 6.95 25508(a)(1) - California Health and Safety Code, Chapter 6.95, Section(s) 25508(a)(1)
Violation Description: Failure to complete and electronically submit a business plan when storing/handling a hazardous material at or above reportable quantities.
Violation Notes: Returned to compliance on 10/10/2017.
Violation Division: Riverside County Department of Env Health
Violation Program: HMRRP
Violation Source: CERS,

Site ID: 43249
Site Name: Lakeside Automotive
Violation Date: 08-28-2017
Citation: HSC 6.5 25144.6 (b) - California Health and Safety Code, Chapter 6.5, Section(s) 25144.6 (b)
Violation Description: Failure to properly manage reusable soiled textile materials prior to being sent for laundering.
Violation Notes: Returned to compliance on 10/04/2017.
Violation Division: Riverside County Department of Env Health
Violation Program: HW
Violation Source: CERS,

Site ID: 43249
Site Name: Lakeside Automotive
Violation Date: 08-28-2017
Citation: HSC 6.95 25508(a)(1) - California Health and Safety Code, Chapter 6.95, Section(s) 25508(a)(1)
Violation Description: Failure to complete and electronically submit hazardous material inventory information for all reportable hazardous materials on site

Map ID
Direction
Distance
Elevation

MAP FINDINGS

Site

Database(s)

EDR ID Number
EPA ID Number

LAKESIDE AUTOMOTIVE (Continued)

S123520482

at or above reportable quantities.
Violation Notes: Returned to compliance on 10/10/2017.
Violation Division: Riverside County Department of Env Health
Violation Program: HMRRP
Violation Source: CERS,

Site ID: 43249
Site Name: Lakeside Automotive
Violation Date: 08-28-2017
Citation: 40 CFR 1 265.177 - U.S. Code of Federal Regulations, Title 40, Chapter 1, Section(s) 265.177
Violation Description: Failure to separate incompatible wastes from the same container, nearby containers, or unwashed containers which previously contained incompatible waste or materials.

Violation Notes: Returned to compliance on 10/04/2017.
Violation Division: Riverside County Department of Env Health
Violation Program: HW
Violation Source: CERS,

Site ID: 43249
Site Name: Lakeside Automotive
Violation Date: 08-28-2017
Citation: 40 CFR 1 265.31 - U.S. Code of Federal Regulations, Title 40, Chapter 1, Section(s) 265.31
Violation Description: Failure to maintain and operate the facility to minimize the possibility of a fire, explosion, or any unplanned sudden or non-sudden release of hazardous waste or hazardous waste constituents to air, soil, or surface water which could threaten human health or the environment.

Violation Notes: Returned to compliance on 10/04/2017.
Violation Division: Riverside County Department of Env Health
Violation Program: HW
Violation Source: CERS,

Site ID: 43249
Site Name: Lakeside Automotive
Violation Date: 08-28-2017
Citation: HSC 6.95 25505(c) - California Health and Safety Code, Chapter 6.95, Section(s) 25505(c)
Violation Description: Failure to have a business plan readily available to personnel of the business or the unified program facility with responsibilities for emergency response or training.

Violation Notes: Returned to compliance on 10/10/2017.
Violation Division: Riverside County Department of Env Health
Violation Program: HMRRP
Violation Source: CERS,

Site ID: 43249
Site Name: Lakeside Automotive
Violation Date: 08-28-2017
Citation: 22 CCR 12 66262.34(f) - California Code of Regulations, Title 22, Chapter 12, Section(s) 66262.34(f)
Violation Description: Failure to properly label hazardous waste accumulation containers and portable tanks with the following requirements: "Hazardous Waste", name and address of the generator, physical and chemical characteristics of the Hazardous Waste, and starting accumulation date.

Map ID
Direction
Distance
Elevation

MAP FINDINGS

Site

Database(s)

EDR ID Number
EPA ID Number

LAKESIDE AUTOMOTIVE (Continued)

S123520482

Violation Notes: Returned to compliance on 10/04/2017.
Violation Division: Riverside County Department of Env Health
Violation Program: HW
Violation Source: CERS,

Site ID: 43249
Site Name: Lakeside Automotive
Violation Date: 08-28-2017
Citation: HSC 6.95 25508(a)(1) - California Health and Safety Code, Chapter 6.95, Section(s) 25508(a)(1)
Violation Description: Failure to establish and electronically submit an adequate emergency response plan and procedures for a release or threatened release of a hazardous material.

Violation Notes: Returned to compliance on 10/10/2017.
Violation Division: Riverside County Department of Env Health
Violation Program: HMRRP
Violation Source: CERS,

Evaluation:
Eval General Type: Compliance Evaluation Inspection
Eval Date: 07-20-2020
Violations Found: No
Eval Type: Routine done by local agency
Eval Notes: Not reported
Eval Division: Riverside County Department of Env Health
Eval Program: HMRRP
Eval Source: CERS,

Eval General Type: Other/Unknown
Eval Date: 10-04-2017
Violations Found: No
Eval Type: Other, not routine, done by local agency
Eval Notes: Not reported
Eval Division: Riverside County Department of Env Health
Eval Program: HW
Eval Source: CERS,

Eval General Type: Compliance Evaluation Inspection
Eval Date: 08-28-2017
Violations Found: Yes
Eval Type: Routine done by local agency
Eval Notes: Not reported
Eval Division: Riverside County Department of Env Health
Eval Program: HW
Eval Source: CERS,

Eval General Type: Compliance Evaluation Inspection
Eval Date: 07-20-2020
Violations Found: No
Eval Type: Routine done by local agency
Eval Notes: Not reported
Eval Division: Riverside County Department of Env Health
Eval Program: HW
Eval Source: CERS,

Eval General Type: Compliance Evaluation Inspection
Eval Date: 08-28-2017

Map ID
Direction
Distance
Elevation

MAP FINDINGS

Site

Database(s)

EDR ID Number
EPA ID Number

LAKESIDE AUTOMOTIVE (Continued)

S123520482

Violations Found: Yes
Eval Type: Routine done by local agency
Eval Notes: Not reported
Eval Division: Riverside County Department of Env Health
Eval Program: HMRRP
Eval Source: CERS,

Eval General Type: Other/Unknown
Eval Date: 10-04-2017
Violations Found: No
Eval Type: Other, not routine, done by local agency
Eval Notes: Not reported
Eval Division: Riverside County Department of Env Health
Eval Program: HMRRP
Eval Source: CERS,

Eval General Type: Other/Unknown
Eval Date: 11-27-2018
Violations Found: No
Eval Type: Other, not routine, done by local agency
Eval Notes: Not reported
Eval Division: Riverside County Department of Env Health
Eval Program: HMRRP
Eval Source: CERS,

Affiliation:

Affiliation Type Desc: Document Preparer
Entity Name: abdallah matta
Entity Title: Not reported
Affiliation Address: Not reported
Affiliation City: Not reported
Affiliation State: Not reported
Affiliation Country: Not reported
Affiliation Zip: Not reported
Affiliation Phone: ,

Affiliation Type Desc: Parent Corporation
Entity Name: Lakeside Automotive
Entity Title: Not reported
Affiliation Address: Not reported
Affiliation City: Not reported
Affiliation State: Not reported
Affiliation Country: Not reported
Affiliation Zip: Not reported
Affiliation Phone: ,

Affiliation Type Desc: Facility Mailing Address
Entity Name: Mailing Address
Entity Title: Not reported
Affiliation Address: 18770 E Conard Ave
Affiliation City: Lake Elsinore
Affiliation State: CA
Affiliation Country: Not reported
Affiliation Zip: 92532
Affiliation Phone: ,

Affiliation Type Desc: Legal Owner

Map ID
Direction
Distance
Elevation

MAP FINDINGS

Site

Database(s)

EDR ID Number
EPA ID Number

LAKESIDE AUTOMOTIVE (Continued)

S123520482

Entity Name: Abdallah Matta
Entity Title: Not reported
Affiliation Address: 18770 E Conard Ave
Affiliation City: Lake Elsinore
Affiliation State: CA
Affiliation Country: United States
Affiliation Zip: 92532
Affiliation Phone: (980) 263-4554,

Affiliation Type Desc: Operator
Entity Name: Abdallah Matta
Entity Title: Not reported
Affiliation Address: Not reported
Affiliation City: Not reported
Affiliation State: Not reported
Affiliation Country: Not reported
Affiliation Zip: Not reported
Affiliation Phone: (980) 263-4554,

Affiliation Type Desc: CUPA District
Entity Name: Riverside Cnty Env Health
Entity Title: Not reported
Affiliation Address: 4065 County Circle Drive, Room 104
Affiliation City: Riverside
Affiliation State: CA
Affiliation Country: Not reported
Affiliation Zip: 92503
Affiliation Phone: (951) 358-5055,

Affiliation Type Desc: Environmental Contact
Entity Name: Abdallah Matta
Entity Title: Not reported
Affiliation Address: 18770 E Conard Ave
Affiliation City: Lake Elsinore
Affiliation State: CA
Affiliation Country: Not reported
Affiliation Zip: 92532
Affiliation Phone: ,

Affiliation Type Desc: Identification Signer
Entity Name: Abdallah Matta
Entity Title: Owner
Affiliation Address: Not reported
Affiliation City: Not reported
Affiliation State: Not reported
Affiliation Country: Not reported
Affiliation Zip: Not reported
Affiliation Phone: ,

Map ID
Direction
Distance
Elevation

MAP FINDINGS

EDR ID Number
EPA ID Number

	Site	Database(s)	
H50	LAKESIDE CAR RENTAL REPAIR SALE	RCRA NonGen / NLR	1024814545
NNE	18770 CONARD AVE		CAL000309485
1/8-1/4	LAKE ELSINORE, CA 92532		
0.221 mi.			
1169 ft.	Site 2 of 2 in cluster H		
Relative:	RCRA NonGen / NLR:		
Higher	Date Form Received by Agency:	20060725	
	Handler Name:	LAKESIDE CAR RENTAL REPAIR SALE	
Actual:	Handler Address:	18770 CONARD AVE	
1347 ft.	Handler City,State,Zip:	LAKE ELSINORE, CA 92532-2223	
	EPA ID:	CAL000309485	
	Contact Name:	ABDALLAH MATTA	
	Contact Address:	18770 CONARD AVE	
	Contact City,State,Zip:	LAKE ELSINORE, CA 92532-2223	
	Contact Telephone:	951-674-7544	
	Contact Fax:	951-245-0281	
	Contact Email:	Not reported	
	Contact Title:	Not reported	
	EPA Region:	09	
	Land Type:	Not reported	
	Federal Waste Generator Description:	Not a generator, verified	
	Non-Notifier:	Not reported	
	Biennial Report Cycle:	Not reported	
	Accessibility:	Not reported	
	Active Site Indicator:	Handler Activities	
	State District Owner:	Not reported	
	State District:	Not reported	
	Mailing Address:	18770 CONARD AVE	
	Mailing City,State,Zip:	LAKE ELSINORE, CA 92532-2223	
	Owner Name:	ABDALLAH MATTA	
	Owner Type:	Other	
	Operator Name:	ABDALLAH MATTA	
	Operator Type:	Other	
	Short-Term Generator Activity:	No	
	Importer Activity:	No	
	Mixed Waste Generator:	No	
	Transporter Activity:	No	
	Transfer Facility Activity:	No	
	Recycler Activity with Storage:	No	
	Small Quantity On-Site Burner Exemption:	No	
	Smelting Melting and Refining Furnace Exemption:	No	
	Underground Injection Control:	No	
	Off-Site Waste Receipt:	No	
	Universal Waste Indicator:	Yes	
	Universal Waste Destination Facility:	Yes	
	Federal Universal Waste:	No	
	Active Site Fed-Reg Treatment Storage and Disposal Facility:	Not reported	
	Active Site Converter Treatment storage and Disposal Facility:	Not reported	
	Active Site State-Reg Treatment Storage and Disposal Facility:	Not reported	
	Active Site State-Reg Handler:	---	
	Federal Facility Indicator:	Not reported	
	Hazardous Secondary Material Indicator:	N	
	Sub-Part K Indicator:	Not reported	
	Commercial TSD Indicator:	No	
	Treatment Storage and Disposal Type:	Not reported	
	2018 GPRA Permit Baseline:	Not on the Baseline	
	2018 GPRA Renewals Baseline:	Not on the Baseline	
	Permit Renewals Workload Universe:	Not reported	

Map ID
Direction
Distance
Elevation

MAP FINDINGS

Site

Database(s)

EDR ID Number
EPA ID Number

LAKESIDE CAR RENTAL REPAIR SALE (Continued)

1024814545

Permit Workload Universe:	Not reported
Permit Progress Universe:	Not reported
Post-Closure Workload Universe:	Not reported
Closure Workload Universe:	Not reported
202 GPRA Corrective Action Baseline:	No
Corrective Action Workload Universe:	No
Subject to Corrective Action Universe:	No
Non-TSDFs Where RCRA CA has Been Imposed Universe:	No
TSDFs Potentially Subject to CA Under 3004 (u)/(v) Universe:	No
TSDFs Only Subject to CA under Discretionary Auth Universe:	No
Corrective Action Priority Ranking:	No NCAPS ranking
Environmental Control Indicator:	No
Institutional Control Indicator:	No
Human Exposure Controls Indicator:	N/A
Groundwater Controls Indicator:	N/A
Operating TSDF Universe:	Not reported
Full Enforcement Universe:	Not reported
Significant Non-Complier Universe:	No
Unaddressed Significant Non-Complier Universe:	No
Addressed Significant Non-Complier Universe:	No
Significant Non-Complier With a Compliance Schedule Universe:	No
Financial Assurance Required:	Not reported
Handler Date of Last Change:	20180905
Recognized Trader-Importer:	No
Recognized Trader-Exporter:	No
Importer of Spent Lead Acid Batteries:	No
Exporter of Spent Lead Acid Batteries:	No
Recycler Activity Without Storage:	No
Manifest Broker:	No
Sub-Part P Indicator:	No

Handler - Owner Operator:

Owner/Operator Indicator:	Owner
Owner/Operator Name:	ABDALLAH MATTA
Legal Status:	Other
Date Became Current:	Not reported
Date Ended Current:	Not reported
Owner/Operator Address:	18770 CONARD AVE
Owner/Operator City,State,Zip:	LAKE ELSINORE, CA 92532-2223
Owner/Operator Telephone:	951-674-7544
Owner/Operator Telephone Ext:	Not reported
Owner/Operator Fax:	Not reported
Owner/Operator Email:	Not reported

Owner/Operator Indicator:	Operator
Owner/Operator Name:	ABDALLAH MATTA
Legal Status:	Other
Date Became Current:	Not reported
Date Ended Current:	Not reported
Owner/Operator Address:	18770 CONARD AVE
Owner/Operator City,State,Zip:	LAKE ELSINORE, CA 92532-2223
Owner/Operator Telephone:	951-674-7544
Owner/Operator Telephone Ext:	Not reported
Owner/Operator Fax:	Not reported
Owner/Operator Email:	Not reported

Map ID
Direction
Distance
Elevation

MAP FINDINGS

Site

Database(s)

EDR ID Number
EPA ID Number

LAKESIDE CAR RENTAL REPAIR SALE (Continued)

1024814545

Historic Generators:

Receive Date: 20060725
Handler Name: LAKESIDE CAR RENTAL REPAIR SALE
Federal Waste Generator Description: Not a generator, verified
State District Owner: Not reported
Large Quantity Handler of Universal Waste: No
Recognized Trader Importer: No
Recognized Trader Exporter: No
Spent Lead Acid Battery Importer: No
Spent Lead Acid Battery Exporter: No
Current Record: Yes
Non Storage Recycler Activity: Not reported
Electronic Manifest Broker: Not reported

List of NAICS Codes and Descriptions:

NAICS Code: 56299
NAICS Description: ALL OTHER WASTE MANAGEMENT SERVICES

Facility Has Received Notices of Violations:

Violations: No Violations Found

Evaluation Action Summary:

Evaluations: No Evaluations Found

I51
West
1/8-1/4
0.230 mi.
1213 ft.

LOWE'S OF LAKE ELSINORE #1987
29335 CENTRAL AVE
LAKE ELSINORE, CA 92532

RCRA-SQG 1024089955
CAR000280115

Site 1 of 3 in cluster I

Relative:
Lower

RCRA-SQG:

Actual:
1305 ft.

Date Form Received by Agency: 20201105
Handler Name: LOWE'S OF LAKE ELSINORE #1987
Handler Address: 29335 CENTRAL AVE
Handler City,State,Zip: LAKE ELSINORE, CA 92532
EPA ID: CAR000280115
Contact Name: BOBBI TENBORG
Contact Address: LOWES BLVD.
Contact City,State,Zip: MOORESVILLE, NC 28117
Contact Telephone: 704-758-2955
Contact Fax: 877-658-9885
Contact Email: BOBBI.L.TENBORG@LOWES.COM
Contact Title: ENVIRONMENTAL COMPLIANCE SUPERVISOR
EPA Region: 09
Land Type: Private
Federal Waste Generator Description: Small Quantity Generator
Non-Notifier: Not reported
Biennial Report Cycle: Not reported
Accessibility: Not reported
Active Site Indicator: Handler Activities
State District Owner: Not reported
State District: Not reported
Mailing Address: LOWES BLVD.
Mailing City,State,Zip: MOORESVILLE, NC 28117
Owner Name: LOWE'S HOME CENTERS, LLC

Map ID
Direction
Distance
Elevation

MAP FINDINGS

Site

Database(s)

EDR ID Number
EPA ID Number

LOWE'S OF LAKE ELSINORE #1987 (Continued)

1024089955

Owner Type:	Private
Operator Name:	LOWE'S HOME CENTERS, LLC
Operator Type:	Private
Short-Term Generator Activity:	No
Importer Activity:	No
Mixed Waste Generator:	No
Transporter Activity:	No
Transfer Facility Activity:	No
Recycler Activity with Storage:	No
Small Quantity On-Site Burner Exemption:	No
Smelting Melting and Refining Furnace Exemption:	No
Underground Injection Control:	No
Off-Site Waste Receipt:	No
Universal Waste Indicator:	No
Universal Waste Destination Facility:	No
Federal Universal Waste:	No
Active Site Fed-Reg Treatment Storage and Disposal Facility:	Not reported
Active Site Converter Treatment storage and Disposal Facility:	Not reported
Active Site State-Reg Treatment Storage and Disposal Facility:	Not reported
Active Site State-Reg Handler:	---
Federal Facility Indicator:	Not reported
Hazardous Secondary Material Indicator:	N
Sub-Part K Indicator:	Not reported
Commercial TSD Indicator:	No
Treatment Storage and Disposal Type:	Not reported
2018 GPRA Permit Baseline:	Not on the Baseline
2018 GPRA Renewals Baseline:	Not on the Baseline
Permit Renewals Workload Universe:	Not reported
Permit Workload Universe:	Not reported
Permit Progress Universe:	Not reported
Post-Closure Workload Universe:	Not reported
Closure Workload Universe:	Not reported
202 GPRA Corrective Action Baseline:	No
Corrective Action Workload Universe:	No
Subject to Corrective Action Universe:	No
Non-TSDFs Where RCRA CA has Been Imposed Universe:	No
TSDFs Potentially Subject to CA Under 3004 (u)/(v) Universe:	No
TSDFs Only Subject to CA under Discretionary Auth Universe:	No
Corrective Action Priority Ranking:	No NCAPS ranking
Environmental Control Indicator:	No
Institutional Control Indicator:	No
Human Exposure Controls Indicator:	N/A
Groundwater Controls Indicator:	N/A
Operating TSDF Universe:	Not reported
Full Enforcement Universe:	Not reported
Significant Non-Complier Universe:	No
Unaddressed Significant Non-Complier Universe:	No
Addressed Significant Non-Complier Universe:	No
Significant Non-Complier With a Compliance Schedule Universe:	No
Financial Assurance Required:	Not reported
Handler Date of Last Change:	20201113
Recognized Trader-Importer:	No
Recognized Trader-Exporter:	No
Importer of Spent Lead Acid Batteries:	No
Exporter of Spent Lead Acid Batteries:	No
Recycler Activity Without Storage:	No
Manifest Broker:	No

Map ID
Direction
Distance
Elevation

MAP FINDINGS

Site

Database(s)

EDR ID Number
EPA ID Number

LOWE'S OF LAKE ELSINORE #1987 (Continued)

1024089955

Sub-Part P Indicator:

No

Hazardous Waste Summary:

Waste Code:	D001
Waste Description:	IGNITABLE WASTE
Waste Code:	D002
Waste Description:	CORROSIVE WASTE
Waste Code:	D004
Waste Description:	ARSENIC
Waste Code:	D005
Waste Description:	BARIUM
Waste Code:	D006
Waste Description:	CADMIUM
Waste Code:	D007
Waste Description:	CHROMIUM
Waste Code:	D008
Waste Description:	LEAD
Waste Code:	D009
Waste Description:	MERCURY
Waste Code:	D011
Waste Description:	SILVER
Waste Code:	D016
Waste Description:	2,4-D (2,4-DICHLOROPHENOXYACETIC ACID)
Waste Code:	D018
Waste Description:	BENZENE
Waste Code:	D027
Waste Description:	1,4-DICHLOROBENZENE
Waste Code:	D035
Waste Description:	METHYL ETHYL KETONE
Waste Code:	D039
Waste Description:	TETRACHLOROETHYLENE
Waste Code:	U002
Waste Description:	2-PROPANONE (I) (OR) ACETONE (I)
Waste Code:	U072
Waste Description:	BENZENE, 1,4-DICHLORO- (OR) P-DICHLOROBENZENE
Waste Code:	U134
Waste Description:	HYDROFLUORIC ACID (C,T) (OR) HYDROGEN FLUORIDE (C,T)
Waste Code:	U154
Waste Description:	METHANOL (I) (OR) METHYL ALCOHOL (I)

Map ID
Direction
Distance
Elevation

MAP FINDINGS

Site

Database(s)

EDR ID Number
EPA ID Number

LOWE'S OF LAKE ELSINORE #1987 (Continued)

1024089955

Waste Code:	U159
Waste Description:	2-BUTANONE (I,T) (OR) METHYL ETHYL KETONE (MEK) (I,T)
Waste Code:	U165
Waste Description:	NAPHTHALENE
Waste Code:	U210
Waste Description:	ETHENE, TETRACHLORO- (OR) TETRACHLOROETHYLENE
Waste Code:	U240
Waste Description:	2,4-D, SALTS & ESTERS (OR) ACETIC ACID, (2,4-DICHLOROPHENOXY)-, SALTS & ESTERS (OR) DICHLOROPHENOXYACETIC ACID 2,4-D
Waste Code:	U249
Waste Description:	ZINC PHOSPHIDE ZN3P2, WHEN PRESENT AT CONCENTRATIONS OF 10% OR LESS
Waste Code:	U279
Waste Description:	U279
Waste Code:	U411
Waste Description:	U411

Handler - Owner Operator:

Owner/Operator Indicator:	Owner
Owner/Operator Name:	LOWE'S HOME CENTERS, LLC
Legal Status:	Private
Date Became Current:	20060126
Date Ended Current:	Not reported
Owner/Operator Address:	1000 LOWES BLVD.
Owner/Operator City,State,Zip:	MOORESVILLE, NC 28117
Owner/Operator Telephone:	704-758-2955
Owner/Operator Telephone Ext:	Not reported
Owner/Operator Fax:	877-658-9885
Owner/Operator Email:	BOBBI.L.TENBORG@LOWES.COM

Owner/Operator Indicator:	Operator
Owner/Operator Name:	LOWE'S HOME CENTERS, LLC
Legal Status:	Private
Date Became Current:	20060126
Date Ended Current:	Not reported
Owner/Operator Address:	1000 LOWES BLVD.
Owner/Operator City,State,Zip:	MOORESVILLE, NC 28117
Owner/Operator Telephone:	704-758-2955
Owner/Operator Telephone Ext:	Not reported
Owner/Operator Fax:	877-658-9885
Owner/Operator Email:	BOBBI.L.TENBORG@LOWES.COM

Owner/Operator Indicator:	Owner
Owner/Operator Name:	LOWE'S HOME CENTERS, LLC
Legal Status:	Private
Date Became Current:	20060126
Date Ended Current:	Not reported
Owner/Operator Address:	1605 CURTIS BRIDGE RD
Owner/Operator City,State,Zip:	WILKESBORO, NC 28697
Owner/Operator Telephone:	704-758-2955
Owner/Operator Telephone Ext:	Not reported
Owner/Operator Fax:	877-658-9885

Map ID
Direction
Distance
Elevation

MAP FINDINGS

Site

Database(s)

EDR ID Number
EPA ID Number

LOWE'S OF LAKE ELSINORE #1987 (Continued)

1024089955

Owner/Operator Email: BOBBI.L.TENBORG@LOWES.COM

Owner/Operator Indicator: Operator
Owner/Operator Name: LOWE'S HOME CENTERS, LLC
Legal Status: Private
Date Became Current: 20060126
Date Ended Current: Not reported
Owner/Operator Address: 1605 CURTIS BRIDGE RD
Owner/Operator City, State, Zip: WILKESBORO, NC 28697
Owner/Operator Telephone: 704-758-2955
Owner/Operator Telephone Ext: Not reported
Owner/Operator Fax: 877-658-9885
Owner/Operator Email: BOBBI.L.TENBORG@LOWES.COM

Historic Generators:

Receive Date: 20171226
Handler Name: LOWE'S OF LAKE ELSINORE #1987
Federal Waste Generator Description: Small Quantity Generator
State District Owner: Not reported
Large Quantity Handler of Universal Waste: No
Recognized Trader Importer: No
Recognized Trader Exporter: No
Spent Lead Acid Battery Importer: No
Spent Lead Acid Battery Exporter: No
Current Record: No
Non Storage Recycler Activity: No
Electronic Manifest Broker: No

Receive Date: 20201105
Handler Name: LOWE'S OF LAKE ELSINORE #1987
Federal Waste Generator Description: Small Quantity Generator
State District Owner: Not reported
Large Quantity Handler of Universal Waste: No
Recognized Trader Importer: No
Recognized Trader Exporter: No
Spent Lead Acid Battery Importer: No
Spent Lead Acid Battery Exporter: No
Current Record: Yes
Non Storage Recycler Activity: No
Electronic Manifest Broker: No

List of NAICS Codes and Descriptions:

NAICS Code: 444110
NAICS Description: HOME CENTERS

Facility Has Received Notices of Violations:

Violations: No Violations Found

Evaluation Action Summary:

Evaluations: No Evaluations Found

Map ID
Direction
Distance
Elevation

MAP FINDINGS

Site

Database(s)

EDR ID Number
EPA ID Number

I52
West
1/8-1/4
0.230 mi.
1213 ft.

LOWES LAKE ELSINOR 1987
29335 CENTRAL AVE
LAKE ELSINORE, CA 92532

Site 2 of 3 in cluster I

CERS HAZ WASTE
CERS TANKS
CHMIRS
HAZNET
CERS

S112828633
N/A

Relative:
Lower

CERS HAZ WASTE:

Actual:
1305 ft.

Name: LOWE'S #1987
Address: 29335 CENTRAL AVE
City,State,Zip: LAKE ELSINORE, CA 92532
Site ID: 131564
CERS ID: 10324177
CERS Description: Hazardous Waste Generator

CERS TANKS:

Name: LOWE'S #1987
Address: 29335 CENTRAL AVE
City,State,Zip: LAKE ELSINORE, CA 92532
Site ID: 131564
CERS ID: 10324177
CERS Description: Aboveground Petroleum Storage

CHMIRS:

Name: Not reported
Address: 29335 CENTRAL AVE
City,State,Zip: LAKE ELSINORE, CA 92537
OES Incident Number: 12-3351
OES notification: 06/08/2012
OES Date: Not reported
OES Time: Not reported
Date Completed: Not reported
Property Use: Not reported
Agency Id Number: Not reported
Agency Incident Number: Not reported
Time Notified: Not reported
Time Completed: Not reported
Surrounding Area: Not reported
Estimated Temperature: Not reported
Property Management: Not reported
More Than Two Substances Involved?: Not reported
Resp Agency Personel # Of Decontaminated: Not reported
Responding Agency Personel # Of Injuries: Not reported
Responding Agency Personel # Of Fatalities: Not reported
Others Number Of Decontaminated: Not reported
Others Number Of Injuries: Not reported
Others Number Of Fatalities: Not reported
Vehicle Make/year: Not reported
Vehicle License Number: Not reported
Vehicle State: Not reported
Vehicle Id Number: Not reported
CA DOT PUC/ICC Number: Not reported
Company Name: Not reported
Reporting Officer Name/ID: Not reported
Report Date: Not reported
Facility Telephone: Not reported
Waterway Involved: No
Waterway: Not reported
Spill Site: Merchant/Business

Map ID
Direction
Distance
Elevation

MAP FINDINGS

Site

Database(s)

EDR ID Number
EPA ID Number

LOWES LAKE ELSINOR 1987 (Continued)

S112828633

Cleanup By:	Contractor
Containment:	Not reported
What Happened:	Not reported
Type:	Not reported
Measure:	Gal(s)
Other:	Not reported
Date/Time:	1326
Year:	2012
Agency:	Info Track
Incident Date:	6/8/2012
Admin Agency:	Riverside County Environmental Health
Amount:	Not reported
Contained:	Yes
Site Type:	Not reported
E Date:	Not reported
Substance:	Hydraulic Fluid
Quantity Released:	10
Unknown:	Not reported
Substance #2:	Not reported
Substance #3:	Not reported
Evacuations:	Not reported
Number of Injuries:	Not reported
Number of Fatalities:	Not reported
#1 Pipeline:	Not reported
#2 Pipeline:	Not reported
#3 Pipeline:	Not reported
#1 Vessel >= 300 Tons:	Not reported
#2 Vessel >= 300 Tons:	Not reported
#3 Vessel >= 300 Tons:	Not reported
Evacs:	Not reported
Injuries:	Not reported
Fatals:	Not reported
Comments:	Not reported
Description:	The caller is reporting a hydraulic fluid spill from a trash compactor due to a mechanical problem.

HAZNET:

Name:	LOWE'S OF LAKE ELSINORE #1987
Address:	29335 CENTRAL AVE
Address 2:	Not reported
City,State,Zip:	LAKE ELSINORE, CA 281170000
Contact:	ROB GASS
Telephone:	7047586033
Mailing Name:	Not reported
Mailing Address:	1000 LOWE'S BLVD
Year:	2019
Gepaid:	CAR000280115
TSD EPA ID:	AZR000515924
CA Waste Code:	331 - Off-specification, aged or surplus organics
Disposal Method:	H141 - Storage, Bulking, And/Or Transfer Off Site--No Treatment/Reovery (H010-H129) Or (H131-H135)
Tons:	0.04450
Year:	2019
Gepaid:	CAR000280115

Map ID
Direction
Distance
Elevation

MAP FINDINGS

Site

Database(s)

EDR ID Number
EPA ID Number

LOWES LAKE ELSINOR 1987 (Continued)

S112828633

TSD EPA ID:	NVD980895338
CA Waste Code:	331 - Off-specification, aged or surplus organics
Disposal Method:	H141 - Storage, Bulking, And/Or Transfer Off Site--No Treatment/Reovery (H010-H129) Or (H131-H135)
Tons:	0.01700
Year:	2019
Gepaid:	CAR000280115
TSD EPA ID:	AZR000515924
CA Waste Code:	181 - Other inorganic solid waste
Disposal Method:	H141 - Storage, Bulking, And/Or Transfer Off Site--No Treatment/Reovery (H010-H129) Or (H131-H135)
Tons:	0.30450
Year:	2019
Gepaid:	CAR000280115
TSD EPA ID:	CAD008364432
CA Waste Code:	331 - Off-specification, aged or surplus organics
Disposal Method:	H141 - Storage, Bulking, And/Or Transfer Off Site--No Treatment/Reovery (H010-H129) Or (H131-H135)
Tons:	0.14150
Year:	2019
Gepaid:	CAR000280115
TSD EPA ID:	CAD008364432
CA Waste Code:	122 - Alkaline solution without metals pH >= 12.5
Disposal Method:	H141 - Storage, Bulking, And/Or Transfer Off Site--No Treatment/Reovery (H010-H129) Or (H131-H135)
Tons:	0.02650
Year:	2019
Gepaid:	CAL000301927
TSD EPA ID:	CAD008364432
CA Waste Code:	331 - Off-specification, aged or surplus organics
Disposal Method:	H141 - Storage, Bulking, And/Or Transfer Off Site--No Treatment/Reovery (H010-H129) Or (H131-H135)
Tons:	0.33650
Year:	2019
Gepaid:	CAL000301927
TSD EPA ID:	NVD980895338
CA Waste Code:	331 - Off-specification, aged or surplus organics
Disposal Method:	H141 - Storage, Bulking, And/Or Transfer Off Site--No Treatment/Reovery (H010-H129) Or (H131-H135)
Tons:	0.12050
Year:	2019
Gepaid:	CAL000301927
TSD EPA ID:	AZR000515924
CA Waste Code:	181 - Other inorganic solid waste
Disposal Method:	H141 - Storage, Bulking, And/Or Transfer Off Site--No Treatment/Reovery (H010-H129) Or (H131-H135)
Tons:	0.14350
Year:	2019
Gepaid:	CAL000301927
TSD EPA ID:	CAD008364432

Map ID
Direction
Distance
Elevation

MAP FINDINGS

Site

Database(s)

EDR ID Number
EPA ID Number

LOWES LAKE ELSINOR 1987 (Continued)

S112828633

CA Waste Code: 122 - Alkaline solution without metals pH >= 12.5
Disposal Method: H141 - Storage, Bulking, And/Or Transfer Off Site--No
Treatment/Reovery (H010-H129) Or (H131-H135)
Tons: 0.07250

Year: 2019
Gepaid: CAL000301927
TSD EPA ID: CAD008364432
CA Waste Code: 791 - Liquids with pH <= 2
Disposal Method: H141 - Storage, Bulking, And/Or Transfer Off Site--No
Treatment/Reovery (H010-H129) Or (H131-H135)
Tons: 0.00350

[Click this hyperlink](#) while viewing on your computer to access
28 additional CA HAZNET: record(s) in the EDR Site Report.

Additional Info:

Year: 2017
Gen EPA ID: CAL000301927

Shipment Date: 20171030
Creation Date: Not reported
Receipt Date: Not reported
Manifest ID: 001686752PSC
Trans EPA ID: MNS000110924
Trans Name: STERICYCLE SPECIALTY WASTE SOLUTIONS INC
Trans 2 EPA ID: CAR000217554
Trans 2 Name: CRUZ CONTAINERS LOGISTICS INC
TSDF EPA ID: CAD008364432
Trans Name: RHO CHEM LLC
TSDF Alt EPA ID: Not reported
TSDF Alt Name: Not reported
Waste Code Description: 331 - Off-specification, aged, or surplus organics
RCRA Code: Not reported
Meth Code: H141 - Storage, Bulking, And/Or Transfer Off Site--No
Treatment/Reovery (H010-H129) Or (H131-H135)

Quantity Tons: 0.4465
Waste Quantity: 893
Quantity Unit: P
Additional Code 1: Not reported
Additional Code 2: Not reported
Additional Code 3: Not reported
Additional Code 4: Not reported
Additional Code 5: Not reported

Shipment Date: 20171030
Creation Date: 7/23/2018 18:30:12
Receipt Date: 20171106
Manifest ID: 001686752PSC
Trans EPA ID: MNS000110924
Trans Name: STERICYCLE SPECIALTY WASTE SOLUTIONS INC
Trans 2 EPA ID: CAR000217554
Trans 2 Name: CRUZ CONTAINERS LOGISTICS INC
TSDF EPA ID: CAD008364432
Trans Name: RHO CHEM LLC
TSDF Alt EPA ID: Not reported

Map ID
Direction
Distance
Elevation

MAP FINDINGS

Site

Database(s)

EDR ID Number
EPA ID Number

LOWES LAKE ELSINOR 1987 (Continued)

S112828633

TSDf Alt Name:	Not reported
Waste Code Description:	791 - Liquids with pH < 2 792 Liquids with pH < 2 with metals
RCRA Code:	D002
Meth Code:	H141 - Storage, Bulking, And/Or Transfer Off Site--No Treatment/Reovery (H010-H129) Or (H131-H135)
Quantity Tons:	0.0045
Waste Quantity:	9
Quantity Unit:	P
Additional Code 1:	Not reported
Additional Code 2:	Not reported
Additional Code 3:	Not reported
Additional Code 4:	Not reported
Additional Code 5:	Not reported
Shipment Date:	20171030
Creation Date:	Not reported
Receipt Date:	Not reported
Manifest ID:	001686752PSC
Trans EPA ID:	MNS000110924
Trans Name:	STERICYCLE SPECIALTY WASTE SOLUTIONS INC
Trans 2 EPA ID:	CAR000217554
Trans 2 Name:	CRUZ CONTAINERS LOGISTICS INC
TSDf EPA ID:	CAD008364432
Trans Name:	RHO CHEM LLC
TSDf Alt EPA ID:	Not reported
TSDf Alt Name:	Not reported
Waste Code Description:	352 - Other organic solids
RCRA Code:	Not reported
Meth Code:	H141 - Storage, Bulking, And/Or Transfer Off Site--No Treatment/Reovery (H010-H129) Or (H131-H135)
Quantity Tons:	0.1985
Waste Quantity:	397
Quantity Unit:	P
Additional Code 1:	Not reported
Additional Code 2:	Not reported
Additional Code 3:	Not reported
Additional Code 4:	Not reported
Additional Code 5:	Not reported
Shipment Date:	20171030
Creation Date:	7/23/2018 18:30:12
Receipt Date:	20171106
Manifest ID:	001686752PSC
Trans EPA ID:	MNS000110924
Trans Name:	STERICYCLE SPECIALTY WASTE SOLUTIONS INC
Trans 2 EPA ID:	CAR000217554
Trans 2 Name:	CRUZ CONTAINERS LOGISTICS INC
TSDf EPA ID:	CAD008364432
Trans Name:	RHO CHEM LLC
TSDf Alt EPA ID:	Not reported
TSDf Alt Name:	Not reported
Waste Code Description:	331 - Off-specification, aged, or surplus organics
RCRA Code:	D035
Meth Code:	H141 - Storage, Bulking, And/Or Transfer Off Site--No Treatment/Reovery (H010-H129) Or (H131-H135)
Quantity Tons:	0.0475
Waste Quantity:	95

Map ID
Direction
Distance
Elevation

MAP FINDINGS

Site

Database(s)

EDR ID Number
EPA ID Number

LOWES LAKE ELSINOR 1987 (Continued)

S112828633

Quantity Unit:	P
Additional Code 1:	D007
Additional Code 2:	D005
Additional Code 3:	D001
Additional Code 4:	Not reported
Additional Code 5:	Not reported
Shipment Date:	20171030
Creation Date:	7/23/2018 18:30:12
Receipt Date:	20171106
Manifest ID:	001686752PSC
Trans EPA ID:	MNS000110924
Trans Name:	STERICYCLE SPECIALTY WASTE SOLUTIONS INC
Trans 2 EPA ID:	CAR000217554
Trans 2 Name:	CRUZ CONTAINERS LOGISTICS INC
TSDf EPA ID:	CAD008364432
Trans Name:	RHO CHEM LLC
TSDf Alt EPA ID:	Not reported
TSDf Alt Name:	Not reported
Waste Code Description:	331 - Off-specification, aged, or surplus organics
RCRA Code:	D016
Meth Code:	H141 - Storage, Bulking, And/Or Transfer Off Site--No Treatment/Reovery (H010-H129) Or (H131-H135)
Quantity Tons:	0.0695
Waste Quantity:	139
Quantity Unit:	P
Additional Code 1:	D011
Additional Code 2:	D008
Additional Code 3:	D006
Additional Code 4:	Not reported
Additional Code 5:	Not reported
Shipment Date:	20171030
Creation Date:	Not reported
Receipt Date:	Not reported
Manifest ID:	001686752PSC
Trans EPA ID:	MNS000110924
Trans Name:	STERICYCLE SPECIALTY WASTE SOLUTIONS INC
Trans 2 EPA ID:	CAR000217554
Trans 2 Name:	CRUZ CONTAINERS LOGISTICS INC
TSDf EPA ID:	CAD008364432
Trans Name:	RHO CHEM LLC
TSDf Alt EPA ID:	Not reported
TSDf Alt Name:	Not reported
Waste Code Description:	- Not reported
RCRA Code:	Not reported
Meth Code:	H141 - Storage, Bulking, And/Or Transfer Off Site--No Treatment/Reovery (H010-H129) Or (H131-H135)
Quantity Tons:	Not reported
Waste Quantity:	Not reported
Quantity Unit:	Not reported
Additional Code 1:	Not reported
Additional Code 2:	Not reported
Additional Code 3:	Not reported
Additional Code 4:	Not reported
Additional Code 5:	Not reported

Map ID
Direction
Distance
Elevation

MAP FINDINGS

Site

Database(s)

EDR ID Number
EPA ID Number

LOWES LAKE ELSINOR 1987 (Continued)

S112828633

Shipment Date: 20171030
Creation Date: Not reported
Receipt Date: Not reported
Manifest ID: 001686752PSC
Trans EPA ID: MNS000110924
Trans Name: STERICYCLE SPECIALTY WASTE SOLUTIONS INC
Trans 2 EPA ID: CAR000217554
Trans 2 Name: CRUZ CONTAINERS LOGISTICS INC
TSDF EPA ID: CAD008364432
Trans Name: RHO CHEM LLC
TSDF Alt EPA ID: Not reported
TSDF Alt Name: Not reported
Waste Code Description: 181 - Other inorganic solid waste Organics
RCRA Code: Not reported
Meth Code: H141 - Storage, Bulking, And/Or Transfer Off Site--No Treatment/Reovery (H010-H129) Or (H131-H135)

Quantity Tons: 0.4705
Waste Quantity: 941
Quantity Unit: P
Additional Code 1: Not reported
Additional Code 2: Not reported
Additional Code 3: Not reported
Additional Code 4: Not reported
Additional Code 5: Not reported

Shipment Date: 20171030
Creation Date: Not reported
Receipt Date: Not reported
Manifest ID: 001686752PSC
Trans EPA ID: MNS000110924
Trans Name: STERICYCLE SPECIALTY WASTE SOLUTIONS INC
Trans 2 EPA ID: CAR000217554
Trans 2 Name: CRUZ CONTAINERS LOGISTICS INC
TSDF EPA ID: CAD008364432
Trans Name: RHO CHEM LLC
TSDF Alt EPA ID: Not reported
TSDF Alt Name: Not reported
Waste Code Description: 122 - Alkaline solution without metals (pH > 12.5)
RCRA Code: D002
Meth Code: H141 - Storage, Bulking, And/Or Transfer Off Site--No Treatment/Reovery (H010-H129) Or (H131-H135)

Quantity Tons: 0.0085
Waste Quantity: 17
Quantity Unit: P
Additional Code 1: Not reported
Additional Code 2: Not reported
Additional Code 3: Not reported
Additional Code 4: Not reported
Additional Code 5: Not reported

Shipment Date: 20171030
Creation Date: 7/23/2018 18:30:12
Receipt Date: 20171106
Manifest ID: 001686752PSC
Trans EPA ID: MNS000110924
Trans Name: STERICYCLE SPECIALTY WASTE SOLUTIONS INC
Trans 2 EPA ID: CAR000217554

Map ID
Direction
Distance
Elevation

MAP FINDINGS

Site

Database(s)

EDR ID Number
EPA ID Number

LOWES LAKE ELSINOR 1987 (Continued)

S112828633

Trans 2 Name: CRUZ CONTAINERS LOGISTICS INC
TSDF EPA ID: CAD008364432
Trans Name: RHO CHEM LLC
TSDF Alt EPA ID: Not reported
TSDF Alt Name: Not reported
Waste Code Description: 331 - Off-specification, aged, or surplus organics
RCRA Code: D035
Meth Code: H061 - Fuel Blending Prior To Energy Recovery At Another Site
Quantity Tons: 0.037
Waste Quantity: 74
Quantity Unit: P
Additional Code 1: D018
Additional Code 2: D007
Additional Code 3: D005
Additional Code 4: D001
Additional Code 5: Not reported

Shipment Date: 20170807
Creation Date: Not reported
Receipt Date: Not reported
Manifest ID: 001624652PSC
Trans EPA ID: MNS000110924
Trans Name: STERICYCLE SPECIALTY WASTE SOLUTIONS INC
Trans 2 EPA ID: NED986382133
Trans 2 Name: SMITH SYSTEMS TRANSPORTATION
TSDF EPA ID: CAD008364432
Trans Name: RHO CHEM LLC
TSDF Alt EPA ID: Not reported
TSDF Alt Name: Not reported
Waste Code Description: 352 - Other organic solids
RCRA Code: Not reported
Meth Code: H141 - Storage, Bulking, And/Or Transfer Off Site--No Treatment/Reovery (H010-H129) Or (H131-H135)
Quantity Tons: 0.423
Waste Quantity: 846
Quantity Unit: P
Additional Code 1: Not reported
Additional Code 2: Not reported
Additional Code 3: Not reported
Additional Code 4: Not reported
Additional Code 5: Not reported

Additional Info:
Year: 2016
Gen EPA ID: CAL000301927

Shipment Date: 20151228
Creation Date: Not reported
Receipt Date: Not reported
Manifest ID: 001188765PSC
Trans EPA ID: CAD008364432
Trans Name: RHO CHEM LLC
Trans 2 EPA ID: CAD983649880
Trans 2 Name: PSC ENVIRONMENTAL SERVICES OF POMONA LP
TSDF EPA ID: CAD008364432
Trans Name: RHO CHEM LLC
TSDF Alt EPA ID: Not reported

Map ID
Direction
Distance
Elevation

MAP FINDINGS

Site

Database(s)

EDR ID Number
EPA ID Number

LOWES LAKE ELSINOR 1987 (Continued)

S112828633

TSDf Alt Name:	Not reported
Waste Code Description:	352 - Other organic solids
RCRA Code:	Not reported
Meth Code:	H141 - Storage, Bulking, And/Or Transfer Off Site--No Treatment/Reovery (H010-H129) Or (H131-H135)
Quantity Tons:	0.1195
Waste Quantity:	239
Quantity Unit:	P
Additional Code 1:	Not reported
Additional Code 2:	Not reported
Additional Code 3:	Not reported
Additional Code 4:	Not reported
Additional Code 5:	Not reported
Shipment Date:	20151228
Creation Date:	3/25/2016 22:15:42
Receipt Date:	20160104
Manifest ID:	001188765PSC
Trans EPA ID:	CAD008364432
Trans Name:	RHO CHEM LLC
Trans 2 EPA ID:	CAD983649880
Trans 2 Name:	PSC ENVIRONMENTAL SERVICES OF POMONA LP
TSDf EPA ID:	CAD008364432
Trans Name:	RHO CHEM LLC
TSDf Alt EPA ID:	Not reported
TSDf Alt Name:	Not reported
Waste Code Description:	331 - Off-specification, aged, or surplus organics
RCRA Code:	D035
Meth Code:	H141 - Storage, Bulking, And/Or Transfer Off Site--No Treatment/Reovery (H010-H129) Or (H131-H135)
Quantity Tons:	0.028
Waste Quantity:	56
Quantity Unit:	P
Additional Code 1:	D007
Additional Code 2:	D005
Additional Code 3:	D001
Additional Code 4:	Not reported
Additional Code 5:	Not reported
Shipment Date:	20151228
Creation Date:	3/25/2016 22:15:42
Receipt Date:	20160104
Manifest ID:	001188765PSC
Trans EPA ID:	CAD008364432
Trans Name:	RHO CHEM LLC
Trans 2 EPA ID:	CAD983649880
Trans 2 Name:	PSC ENVIRONMENTAL SERVICES OF POMONA LP
TSDf EPA ID:	CAD008364432
Trans Name:	RHO CHEM LLC
TSDf Alt EPA ID:	Not reported
TSDf Alt Name:	Not reported
Waste Code Description:	331 - Off-specification, aged, or surplus organics
RCRA Code:	D035
Meth Code:	H061 - Fuel Blending Prior To Energy Recovery At Another Site
Quantity Tons:	0.003
Waste Quantity:	6
Quantity Unit:	P

Map ID
Direction
Distance
Elevation

MAP FINDINGS

Site

Database(s)

EDR ID Number
EPA ID Number

LOWES LAKE ELSINOR 1987 (Continued)

S112828633

Additional Code 1:	D018
Additional Code 2:	D007
Additional Code 3:	D005
Additional Code 4:	D001
Additional Code 5:	Not reported
Shipment Date:	20151228
Creation Date:	3/25/2016 22:15:42
Receipt Date:	20160104
Manifest ID:	001188765PSC
Trans EPA ID:	CAD008364432
Trans Name:	RHO CHEM LLC
Trans 2 EPA ID:	CAD983649880
Trans 2 Name:	PSC ENVIRONMENTAL SERVICES OF POMONA LP
TSDF EPA ID:	CAD008364432
Trans Name:	RHO CHEM LLC
TSDF Alt EPA ID:	Not reported
TSDF Alt Name:	Not reported
Waste Code Description:	791 - Liquids with pH < 2 792 Liquids with pH < 2 with metals
RCRA Code:	D002
Meth Code:	H141 - Storage, Bulking, And/Or Transfer Off Site--No Treatment/Reovery (H010-H129) Or (H131-H135)
Quantity Tons:	0.027
Waste Quantity:	54
Quantity Unit:	P
Additional Code 1:	Not reported
Additional Code 2:	Not reported
Additional Code 3:	Not reported
Additional Code 4:	Not reported
Additional Code 5:	Not reported
Shipment Date:	20151228
Creation Date:	3/25/2016 22:15:42
Receipt Date:	20160104
Manifest ID:	001188765PSC
Trans EPA ID:	CAD008364432
Trans Name:	RHO CHEM LLC
Trans 2 EPA ID:	CAD983649880
Trans 2 Name:	PSC ENVIRONMENTAL SERVICES OF POMONA LP
TSDF EPA ID:	CAD008364432
Trans Name:	RHO CHEM LLC
TSDF Alt EPA ID:	Not reported
TSDF Alt Name:	Not reported
Waste Code Description:	331 - Off-specification, aged, or surplus organics
RCRA Code:	Not reported
Meth Code:	H141 - Storage, Bulking, And/Or Transfer Off Site--No Treatment/Reovery (H010-H129) Or (H131-H135)
Quantity Tons:	0.191
Waste Quantity:	382
Quantity Unit:	P
Additional Code 1:	Not reported
Additional Code 2:	Not reported
Additional Code 3:	Not reported
Additional Code 4:	Not reported
Additional Code 5:	Not reported
Shipment Date:	20151005

Map ID
Direction
Distance
Elevation

MAP FINDINGS

Site

Database(s)

EDR ID Number
EPA ID Number

LOWES LAKE ELSINOR 1987 (Continued)

S112828633

Creation Date: 12/16/2015 22:15:07
Receipt Date: 20151008
Manifest ID: 001119381PSC
Trans EPA ID: CAD008364432
Trans Name: RHO CHEM LLC
Trans 2 EPA ID: CAD983649880
Trans 2 Name: PSC ENVIRONMENTAL SERVICES OF POMONA LP
TSDF EPA ID: CAD008364432
Trans Name: RHO CHEM LLC
TSDF Alt EPA ID: Not reported
TSDF Alt Name: Not reported
Waste Code Description: 331 - Off-specification, aged, or surplus organics
RCRA Code: D035
Meth Code: H061 - Fuel Blending Prior To Energy Recovery At Another Site
Quantity Tons: 0.1075
Waste Quantity: 215
Quantity Unit: P
Additional Code 1: D018
Additional Code 2: D007
Additional Code 3: D005
Additional Code 4: D001
Additional Code 5: Not reported

Shipment Date: 20151005
Creation Date: 12/16/2015 22:15:07
Receipt Date: 20151008
Manifest ID: 001119381PSC
Trans EPA ID: CAD008364432
Trans Name: RHO CHEM LLC
Trans 2 EPA ID: CAD983649880
Trans 2 Name: PSC ENVIRONMENTAL SERVICES OF POMONA LP
TSDF EPA ID: CAD008364432
Trans Name: RHO CHEM LLC
TSDF Alt EPA ID: Not reported
TSDF Alt Name: Not reported
Waste Code Description: 331 - Off-specification, aged, or surplus organics
RCRA Code: D016
Meth Code: H141 - Storage, Bulking, And/Or Transfer Off Site--No Treatment/Reovery (H010-H129) Or (H131-H135)
Quantity Tons: 0.04
Waste Quantity: 80
Quantity Unit: P
Additional Code 1: D011
Additional Code 2: D008
Additional Code 3: D006
Additional Code 4: Not reported
Additional Code 5: Not reported

Shipment Date: 20151005
Creation Date: Not reported
Receipt Date: Not reported
Manifest ID: 001119381PSC
Trans EPA ID: CAD008364432
Trans Name: RHO CHEM LLC
Trans 2 EPA ID: CAD983649880
Trans 2 Name: PSC ENVIRONMENTAL SERVICES OF POMONA LP
TSDF EPA ID: CAD008364432

Map ID
Direction
Distance
Elevation

MAP FINDINGS

Site

Database(s)

EDR ID Number
EPA ID Number

LOWES LAKE ELSINOR 1987 (Continued)

S112828633

Trans Name:	RHO CHEM LLC
TSDf Alt EPA ID:	Not reported
TSDf Alt Name:	Not reported
Waste Code Description:	331 - Off-specification, aged, or surplus organics
RCRA Code:	Not reported
Meth Code:	H141 - Storage, Bulking, And/Or Transfer Off Site--No Treatment/Reovery (H010-H129) Or (H131-H135)
Quantity Tons:	0.374
Waste Quantity:	748
Quantity Unit:	P
Additional Code 1:	Not reported
Additional Code 2:	Not reported
Additional Code 3:	Not reported
Additional Code 4:	Not reported
Additional Code 5:	Not reported
Shipment Date:	20151005
Creation Date:	12/16/2015 22:15:07
Receipt Date:	20151008
Manifest ID:	001119381PSC
Trans EPA ID:	CAD008364432
Trans Name:	RHO CHEM LLC
Trans 2 EPA ID:	CAD983649880
Trans 2 Name:	PSC ENVIRONMENTAL SERVICES OF POMONA LP
TSDf EPA ID:	CAD008364432
Trans Name:	RHO CHEM LLC
TSDf Alt EPA ID:	Not reported
TSDf Alt Name:	Not reported
Waste Code Description:	791 - Liquids with pH < 2 792 Liquids with pH < 2 with metals
RCRA Code:	D002
Meth Code:	H141 - Storage, Bulking, And/Or Transfer Off Site--No Treatment/Reovery (H010-H129) Or (H131-H135)
Quantity Tons:	0.025
Waste Quantity:	50
Quantity Unit:	P
Additional Code 1:	Not reported
Additional Code 2:	Not reported
Additional Code 3:	Not reported
Additional Code 4:	Not reported
Additional Code 5:	Not reported
Shipment Date:	20151005
Creation Date:	Not reported
Receipt Date:	Not reported
Manifest ID:	001119381PSC
Trans EPA ID:	CAD008364432
Trans Name:	RHO CHEM LLC
Trans 2 EPA ID:	CAD983649880
Trans 2 Name:	PSC ENVIRONMENTAL SERVICES OF POMONA LP
TSDf EPA ID:	CAD008364432
Trans Name:	RHO CHEM LLC
TSDf Alt EPA ID:	Not reported
TSDf Alt Name:	Not reported
Waste Code Description:	122 - Alkaline solution without metals (pH > 12.5
RCRA Code:	D002
Meth Code:	H141 - Storage, Bulking, And/Or Transfer Off Site--No Treatment/Reovery (H010-H129) Or (H131-H135)

Map ID
Direction
Distance
Elevation

MAP FINDINGS

Site

Database(s)

EDR ID Number
EPA ID Number

LOWES LAKE ELSINOR 1987 (Continued)

S112828633

Quantity Tons: 0.029
Waste Quantity: 58
Quantity Unit: P
Additional Code 1: Not reported
Additional Code 2: Not reported
Additional Code 3: Not reported
Additional Code 4: Not reported
Additional Code 5: Not reported

Additional Info:

Year: 2015
Gen EPA ID: CAL000301927

Shipment Date: 20151228
Creation Date: 3/25/2016 22:15:42
Receipt Date: 20160104
Manifest ID: 001188765PSC
Trans EPA ID: CAD008364432
Trans Name: RHO CHEM LLC
Trans 2 EPA ID: CAD983649880
Trans 2 Name: PSC ENVIRONMENTAL SERVICES OF POMONA LP
TSDF EPA ID: CAD008364432
Trans Name: RHO CHEM LLC
TSDF Alt EPA ID: Not reported
TSDF Alt Name: Not reported
Waste Code Description: 791 - Liquids with pH < 2 792 Liquids with pH < 2 with metals
RCRA Code: D002
Meth Code: H141 - Storage, Bulking, And/Or Transfer Off Site--No Treatment/Reovery (H010-H129) Or (H131-H135)

Quantity Tons: 0.027
Waste Quantity: 54
Quantity Unit: P
Additional Code 1: Not reported
Additional Code 2: Not reported
Additional Code 3: Not reported
Additional Code 4: Not reported
Additional Code 5: Not reported

Shipment Date: 20151228
Creation Date: 3/25/2016 22:15:42
Receipt Date: 20160104
Manifest ID: 001188765PSC
Trans EPA ID: CAD008364432
Trans Name: RHO CHEM LLC
Trans 2 EPA ID: CAD983649880
Trans 2 Name: PSC ENVIRONMENTAL SERVICES OF POMONA LP
TSDF EPA ID: CAD008364432
Trans Name: RHO CHEM LLC
TSDF Alt EPA ID: Not reported
TSDF Alt Name: Not reported
Waste Code Description: 331 - Off-specification, aged, or surplus organics
RCRA Code: D035
Meth Code: H141 - Storage, Bulking, And/Or Transfer Off Site--No Treatment/Reovery (H010-H129) Or (H131-H135)

Quantity Tons: 0.028
Waste Quantity: 56
Quantity Unit: P

Map ID
Direction
Distance
Elevation

MAP FINDINGS

Site

Database(s)

EDR ID Number
EPA ID Number

LOWES LAKE ELSINOR 1987 (Continued)

S112828633

Additional Code 1:	D007
Additional Code 2:	D005
Additional Code 3:	D001
Additional Code 4:	Not reported
Additional Code 5:	Not reported
Shipment Date:	20151228
Creation Date:	Not reported
Receipt Date:	Not reported
Manifest ID:	001188765PSC
Trans EPA ID:	CAD008364432
Trans Name:	RHO CHEM LLC
Trans 2 EPA ID:	CAD983649880
Trans 2 Name:	PSC ENVIRONMENTAL SERVICES OF POMONA LP
TSDF EPA ID:	CAD008364432
Trans Name:	RHO CHEM LLC
TSDF Alt EPA ID:	Not reported
TSDF Alt Name:	Not reported
Waste Code Description:	352 - Other organic solids
RCRA Code:	Not reported
Meth Code:	H141 - Storage, Bulking, And/Or Transfer Off Site--No Treatment/Reovery (H010-H129) Or (H131-H135)
Quantity Tons:	0.1195
Waste Quantity:	239
Quantity Unit:	P
Additional Code 1:	Not reported
Additional Code 2:	Not reported
Additional Code 3:	Not reported
Additional Code 4:	Not reported
Additional Code 5:	Not reported
Shipment Date:	20151228
Creation Date:	3/25/2016 22:15:42
Receipt Date:	20160104
Manifest ID:	001188765PSC
Trans EPA ID:	CAD008364432
Trans Name:	RHO CHEM LLC
Trans 2 EPA ID:	CAD983649880
Trans 2 Name:	PSC ENVIRONMENTAL SERVICES OF POMONA LP
TSDF EPA ID:	CAD008364432
Trans Name:	RHO CHEM LLC
TSDF Alt EPA ID:	Not reported
TSDF Alt Name:	Not reported
Waste Code Description:	331 - Off-specification, aged, or surplus organics
RCRA Code:	D035
Meth Code:	H061 - Fuel Blending Prior To Energy Recovery At Another Site
Quantity Tons:	0.003
Waste Quantity:	6
Quantity Unit:	P
Additional Code 1:	D018
Additional Code 2:	D007
Additional Code 3:	D005
Additional Code 4:	D001
Additional Code 5:	Not reported
Shipment Date:	20151228
Creation Date:	3/25/2016 22:15:42

Map ID
Direction
Distance
Elevation

MAP FINDINGS

Site

Database(s)

EDR ID Number
EPA ID Number

LOWES LAKE ELSINOR 1987 (Continued)

S112828633

Receipt Date: 20160104
Manifest ID: 001188765PSC
Trans EPA ID: CAD008364432
Trans Name: RHO CHEM LLC
Trans 2 EPA ID: CAD983649880
Trans 2 Name: PSC ENVIRONMENTAL SERVICES OF POMONA LP
TSDF EPA ID: CAD008364432
Trans Name: RHO CHEM LLC
TSDF Alt EPA ID: Not reported
TSDF Alt Name: Not reported
Waste Code Description: 331 - Off-specification, aged, or surplus organics
RCRA Code: Not reported
Meth Code: H141 - Storage, Bulking, And/Or Transfer Off Site--No Treatment/Reovery (H010-H129) Or (H131-H135)

Quantity Tons: 0.191
Waste Quantity: 382
Quantity Unit: P
Additional Code 1: Not reported
Additional Code 2: Not reported
Additional Code 3: Not reported
Additional Code 4: Not reported
Additional Code 5: Not reported

Shipment Date: 20151005
Creation Date: 12/16/2015 22:15:07
Receipt Date: 20151008
Manifest ID: 001119381PSC
Trans EPA ID: CAD008364432
Trans Name: RHO CHEM LLC
Trans 2 EPA ID: CAD983649880
Trans 2 Name: PSC ENVIRONMENTAL SERVICES OF POMONA LP
TSDF EPA ID: CAD008364432
Trans Name: RHO CHEM LLC
TSDF Alt EPA ID: Not reported
TSDF Alt Name: Not reported
Waste Code Description: 331 - Off-specification, aged, or surplus organics
RCRA Code: D035
Meth Code: H141 - Storage, Bulking, And/Or Transfer Off Site--No Treatment/Reovery (H010-H129) Or (H131-H135)

Quantity Tons: 0.0495
Waste Quantity: 99
Quantity Unit: P
Additional Code 1: D007
Additional Code 2: D005
Additional Code 3: D001
Additional Code 4: Not reported
Additional Code 5: Not reported

Shipment Date: 20151005
Creation Date: Not reported
Receipt Date: Not reported
Manifest ID: 001119381PSC
Trans EPA ID: CAD008364432
Trans Name: RHO CHEM LLC
Trans 2 EPA ID: CAD983649880
Trans 2 Name: PSC ENVIRONMENTAL SERVICES OF POMONA LP
TSDF EPA ID: CAD008364432

Map ID
Direction
Distance
Elevation

MAP FINDINGS

Site

Database(s)

EDR ID Number
EPA ID Number

LOWES LAKE ELSINOR 1987 (Continued)

S112828633

Trans Name:	RHO CHEM LLC
TSDF Alt EPA ID:	Not reported
TSDF Alt Name:	Not reported
Waste Code Description:	352 - Other organic solids
RCRA Code:	Not reported
Meth Code:	H141 - Storage, Bulking, And/Or Transfer Off Site--No Treatment/Reovery (H010-H129) Or (H131-H135)
Quantity Tons:	0.26
Waste Quantity:	520
Quantity Unit:	P
Additional Code 1:	Not reported
Additional Code 2:	Not reported
Additional Code 3:	Not reported
Additional Code 4:	Not reported
Additional Code 5:	Not reported
Shipment Date:	20151005
Creation Date:	Not reported
Receipt Date:	Not reported
Manifest ID:	001119381PSC
Trans EPA ID:	CAD008364432
Trans Name:	RHO CHEM LLC
Trans 2 EPA ID:	CAD983649880
Trans 2 Name:	PSC ENVIRONMENTAL SERVICES OF POMONA LP
TSDF EPA ID:	CAD008364432
Trans Name:	RHO CHEM LLC
TSDF Alt EPA ID:	Not reported
TSDF Alt Name:	Not reported
Waste Code Description:	331 - Off-specification, aged, or surplus organics
RCRA Code:	Not reported
Meth Code:	H141 - Storage, Bulking, And/Or Transfer Off Site--No Treatment/Reovery (H010-H129) Or (H131-H135)
Quantity Tons:	0.374
Waste Quantity:	748
Quantity Unit:	P
Additional Code 1:	Not reported
Additional Code 2:	Not reported
Additional Code 3:	Not reported
Additional Code 4:	Not reported
Additional Code 5:	Not reported
Shipment Date:	20151005
Creation Date:	Not reported
Receipt Date:	Not reported
Manifest ID:	001119381PSC
Trans EPA ID:	CAD008364432
Trans Name:	RHO CHEM LLC
Trans 2 EPA ID:	CAD983649880
Trans 2 Name:	PSC ENVIRONMENTAL SERVICES OF POMONA LP
TSDF EPA ID:	CAD008364432
Trans Name:	RHO CHEM LLC
TSDF Alt EPA ID:	Not reported
TSDF Alt Name:	Not reported
Waste Code Description:	122 - Alkaline solution without metals (pH > 12.5
RCRA Code:	D002
Meth Code:	H141 - Storage, Bulking, And/Or Transfer Off Site--No Treatment/Reovery (H010-H129) Or (H131-H135)

Map ID
Direction
Distance
Elevation

MAP FINDINGS

Site

Database(s)

EDR ID Number
EPA ID Number

LOWES LAKE ELSINOR 1987 (Continued)

S112828633

Quantity Tons:	0.029
Waste Quantity:	58
Quantity Unit:	P
Additional Code 1:	Not reported
Additional Code 2:	Not reported
Additional Code 3:	Not reported
Additional Code 4:	Not reported
Additional Code 5:	Not reported
Shipment Date:	20151005
Creation Date:	12/16/2015 22:15:07
Receipt Date:	20151008
Manifest ID:	001119381PSC
Trans EPA ID:	CAD008364432
Trans Name:	RHO CHEM LLC
Trans 2 EPA ID:	CAD983649880
Trans 2 Name:	PSC ENVIRONMENTAL SERVICES OF POMONA LP
TSDF EPA ID:	CAD008364432
Trans Name:	RHO CHEM LLC
TSDF Alt EPA ID:	Not reported
TSDF Alt Name:	Not reported
Waste Code Description:	791 - Liquids with pH < 2 792 Liquids with pH < 2 with metals
RCRA Code:	D002
Meth Code:	H141 - Storage, Bulking, And/Or Transfer Off Site--No Treatment/Reovery (H010-H129) Or (H131-H135)
Quantity Tons:	0.025
Waste Quantity:	50
Quantity Unit:	P
Additional Code 1:	Not reported
Additional Code 2:	Not reported
Additional Code 3:	Not reported
Additional Code 4:	Not reported
Additional Code 5:	Not reported

CERS:
Name: LOWE'S #1987
Address: 29335 CENTRAL AVE
City,State,Zip: LAKE ELSINORE, CA 92532
Site ID: 131564
CERS ID: 10324177
CERS Description: Chemical Storage Facilities

Evaluation:
Eval General Type: Compliance Evaluation Inspection
Eval Date: 07-16-2015
Violations Found: No
Eval Type: Routine done by local agency
Eval Notes: Not reported
Eval Division: Riverside County Department of Env Health
Eval Program: HMRRP
Eval Source: CERS,

Eval General Type: Compliance Evaluation Inspection
Eval Date: 07-16-2015
Violations Found: No
Eval Type: Routine done by local agency
Eval Notes: Not reported

Map ID
Direction
Distance
Elevation

MAP FINDINGS

Site

Database(s)

EDR ID Number
EPA ID Number

LOWES LAKE ELSINOR 1987 (Continued)

S112828633

Eval Division: Riverside County Department of Env Health
Eval Program: HW
Eval Source: CERS,

Eval General Type: Compliance Evaluation Inspection
Eval Date: 07-18-2018
Violations Found: No
Eval Type: Routine done by local agency
Eval Notes: Not reported
Eval Division: Riverside County Department of Env Health
Eval Program: HMRRP
Eval Source: CERS,

Eval General Type: Compliance Evaluation Inspection
Eval Date: 07-18-2018
Violations Found: No
Eval Type: Routine done by local agency
Eval Notes: Not reported
Eval Division: Riverside County Department of Env Health
Eval Program: HW
Eval Source: CERS,

Eval General Type: Compliance Evaluation Inspection
Eval Date: 06-10-2021
Violations Found: No
Eval Type: Routine done by local agency
Eval Notes: Not reported
Eval Division: Riverside County Department of Env Health
Eval Program: HMRRP
Eval Source: CERS,

Eval General Type: Compliance Evaluation Inspection
Eval Date: 06-10-2021
Violations Found: No
Eval Type: Routine done by local agency
Eval Notes: Not reported
Eval Division: Riverside County Department of Env Health
Eval Program: APSA
Eval Source: CERS,

Eval General Type: Compliance Evaluation Inspection
Eval Date: 06-10-2021
Violations Found: No
Eval Type: Routine done by local agency
Eval Notes: Not reported
Eval Division: Riverside County Department of Env Health
Eval Program: HW
Eval Source: CERS,

Eval General Type: Compliance Evaluation Inspection
Eval Date: 07-16-2015
Violations Found: No
Eval Type: Routine done by local agency
Eval Notes: Not reported
Eval Division: Riverside County Department of Env Health
Eval Program: APSA
Eval Source: CERS,

Map ID
Direction
Distance
Elevation

MAP FINDINGS

Site

Database(s)

EDR ID Number
EPA ID Number

LOWES LAKE ELSINOR 1987 (Continued)

S112828633

Eval General Type: Compliance Evaluation Inspection
Eval Date: 07-18-2018
Violations Found: No
Eval Type: Routine done by local agency
Eval Notes: Not reported
Eval Division: Riverside County Department of Env Health
Eval Program: APSA
Eval Source: CERS,

Coordinates:
Site ID: 131564
Facility Name: Lowe's #1987
Env Int Type Code: HWG
Program ID: 10324177
Coord Name: Not reported
Ref Point Type Desc: Center of a facility or station.,
Latitude: 33.694960
Longitude: -117.337650

Affiliation:
Affiliation Type Desc: Document Preparer
Entity Name: APTIM
Entity Title: Not reported
Affiliation Address: Not reported
Affiliation City: Not reported
Affiliation State: Not reported
Affiliation Country: Not reported
Affiliation Zip: Not reported
Affiliation Phone: ,

Affiliation Type Desc: Identification Signer
Entity Name: Laurie Litwin
Entity Title: Regional Environmental Compliance Manager
Affiliation Address: Not reported
Affiliation City: Not reported
Affiliation State: Not reported
Affiliation Country: Not reported
Affiliation Zip: Not reported
Affiliation Phone: ,

Affiliation Type Desc: Property Owner
Entity Name: Lowe's Home Centers, LLC
Entity Title: Not reported
Affiliation Address: 1000 Lowe's Blvd.
Affiliation City: Mooresville
Affiliation State: NC
Affiliation Country: United States
Affiliation Zip: 28117
Affiliation Phone: (704) 758-6033,

Affiliation Type Desc: Environmental Contact
Entity Name: Laurie Litwin
Entity Title: Not reported
Affiliation Address: 2603 Main St., Suite 700
Affiliation City: Irvine
Affiliation State: CA

Map ID
Direction
Distance
Elevation

MAP FINDINGS

Site

Database(s)

EDR ID Number
EPA ID Number

LOWES LAKE ELSINOR 1987 (Continued)

S112828633

Affiliation Country:	Not reported
Affiliation Zip:	92614
Affiliation Phone:	,
Affiliation Type Desc:	Operator
Entity Name:	LOWE'S Home Centers, LLC
Entity Title:	Not reported
Affiliation Address:	Not reported
Affiliation City:	Not reported
Affiliation State:	Not reported
Affiliation Country:	Not reported
Affiliation Zip:	Not reported
Affiliation Phone:	(951) 253-6000,
Affiliation Type Desc:	CUPA District
Entity Name:	Riverside Cnty Env Health
Entity Title:	Not reported
Affiliation Address:	4065 County Circle Drive, Room 104
Affiliation City:	Riverside
Affiliation State:	CA
Affiliation Country:	Not reported
Affiliation Zip:	92503
Affiliation Phone:	(951) 358-5055,
Affiliation Type Desc:	Facility Mailing Address
Entity Name:	Mailing Address
Entity Title:	Not reported
Affiliation Address:	2603 Main St., Suite 700
Affiliation City:	Irvine
Affiliation State:	CA
Affiliation Country:	Not reported
Affiliation Zip:	92614
Affiliation Phone:	,
Affiliation Type Desc:	Parent Corporation
Entity Name:	LOWE'S Home Centers, LLC
Entity Title:	Not reported
Affiliation Address:	Not reported
Affiliation City:	Not reported
Affiliation State:	Not reported
Affiliation Country:	Not reported
Affiliation Zip:	Not reported
Affiliation Phone:	,
Affiliation Type Desc:	Legal Owner
Entity Name:	LOWE'S Home Centers, LLC
Entity Title:	Not reported
Affiliation Address:	1000 Lowe's Blvd.
Affiliation City:	Mooresville
Affiliation State:	NC
Affiliation Country:	United States
Affiliation Zip:	28117
Affiliation Phone:	(704) 758-6033,

Map ID
Direction
Distance
Elevation

MAP FINDINGS

Site

Database(s)

EDR ID Number
EPA ID Number

I53
West
1/8-1/4
0.230 mi.
1213 ft.
LOWE'S #1987
29335 CENTRAL AVE
LAKE ELSINORE, CA 92532
Site 3 of 3 in cluster I

AST **A100422000**
N/A

Relative:
Lower

AST:

Actual:
1305 ft.

Name: LOWE'S #1987
Address: 29335 CENTRAL AVE
City/Zip: LAKE ELSINORE,92532
Certified Unified Program Agencies: Not reported
Owner: Lowe's Home Centers, LLC
Total Gallons: Not reported
CERSID: 10324177
Facility ID: Not reported
Business Name: Lowe's HIW, Inc.
Phone: (888) 429-6281
Fax: Not reported
Mailing Address: 1000 Lowe's Blvd., Mail Code A2ELP
Mailing Address City: Mooresville
Mailing Address State: NC
Mailing Address Zip Code: 28117
Operator Name: Lowe's Home Centers, LLC
Operator Phone: 951-253-6000
Owner Phone: (704) 758-6033
Owner Mail Address: 1605 Curtis Bridge Rd, Mailcode A2ELP
Owner State: NC
Owner Zip Code: 28697
Owner Country: United States
Property Owner Name: Not reported
Property Owner Phone: Not reported
Property Owner Mailing Address: Not reported
Property Owner City: Not reported
Property Owner Stat : Not reported
Property Owner Zip Code: Not reported
Property Owner Country: Not reported
EPAID: CAL000301927

54
East
1/2-1
0.577 mi.
3044 ft.
ELEMENTARY SCHOOL NO. 14
HIGHWAY 74
LAKE ELSINORE, CA 92530

ENVIROSTOR **S118756725**
SCH **N/A**

Relative:
Higher

ENVIROSTOR:

Actual:
1466 ft.

Name: ELEMENTARY SCHOOL NO. 14
Address: HIGHWAY 74
City,State,Zip: LAKE ELSINORE, CA 92530
Facility ID: 33650002
Status: No Action Required
Status Date: 07/24/2001
Site Code: 404248
Site Type: School Investigation
Site Type Detailed: School
Acres: 13.4
NPL: NO
Regulatory Agencies: SMBRP
Lead Agency: SMBRP
Program Manager: Kamili Siglowide
Supervisor: Charles Ridenour

Map ID
Direction
Distance
Elevation

MAP FINDINGS

Site

Database(s)

EDR ID Number
EPA ID Number

ELEMENTARY SCHOOL NO. 14 (Continued)

S118756725

Division Branch: Southern California Schools & Brownfields Outreach
Assembly: 67
Senate: 28
Special Program: Not reported
Restricted Use: NO
Site Mgmt Req: NONE SPECIFIED
Funding: School District
Latitude: 33.6971
Longitude: -117.3209
APN: NONE SPECIFIED
Past Use: NONE
Potential COC: NONE SPECIFIED No Contaminants found
Confirmed COC: NONE SPECIFIED
Potential Description: NMA
Alias Name: ELEMENTARY SCHOOL #14
Alias Type: Alternate Name
Alias Name: LAKE ELSINORE USD
Alias Type: Alternate Name
Alias Name: LAKE ELSINORE USD-ELEMENTARY # 14
Alias Type: Alternate Name
Alias Name: 404248
Alias Type: Project Code (Site Code)
Alias Name: 33650002
Alias Type: Envirostor ID Number

Completed Info:

Completed Area Name: PROJECT WIDE
Completed Sub Area Name: Not reported
Completed Document Type: Site Inspections/Visit (Non LUR)
Completed Date: 07/17/2001
Comments: Not reported

Completed Area Name: PROJECT WIDE
Completed Sub Area Name: Not reported
Completed Document Type: Cost Recovery Closeout Memo
Completed Date: 07/23/2001
Comments: Not reported

Completed Area Name: PROJECT WIDE
Completed Sub Area Name: Not reported
Completed Document Type: Phase 1
Completed Date: 07/23/2001
Comments: Not reported

Future Area Name: Not reported
Future Sub Area Name: Not reported
Future Document Type: Not reported
Future Due Date: Not reported
Schedule Area Name: Not reported
Schedule Sub Area Name: Not reported
Schedule Document Type: Not reported
Schedule Due Date: Not reported
Schedule Revised Date: Not reported

SCH:

Name: ELEMENTARY SCHOOL NO. 14

Map ID
Direction
Distance
Elevation

MAP FINDINGS

Site

Database(s)

EDR ID Number
EPA ID Number

ELEMENTARY SCHOOL NO. 14 (Continued)

S118756725

Address: HIGHWAY 74
City,State,Zip: LAKE ELSINORE, CA 92530
Facility ID: 33650002
Site Type: School Investigation
Site Type Detail: School
Site Mgmt. Req.: NONE SPECIFIED
Acres: 13.4
National Priorities List: NO
Cleanup Oversight Agencies: SMBRP
Lead Agency: SMBRP
Lead Agency Description: DTSC - Site Cleanup Program
Project Manager: Kamili Siglowide
Supervisor: Charles Ridenour
Division Branch: Southern California Schools & Brownfields Outreach
Site Code: 404248
Assembly: 67
Senate: 28
Special Program Status: Not reported
Status: No Action Required
Status Date: 07/24/2001
Restricted Use: NO
Funding: School District
Latitude: 33.6971
Longitude: -117.3209
APN: NONE SPECIFIED
Past Use: NONE
Potential COC: NONE SPECIFIED, No Contaminants found
Confirmed COC: NONE SPECIFIED
Potential Description: NMA
Alias Name: ELEMENTARY SCHOOL #14
Alias Type: Alternate Name
Alias Name: LAKE ELSINORE USD
Alias Type: Alternate Name
Alias Name: LAKE ELSINORE USD-ELEMENTARY # 14
Alias Type: Alternate Name
Alias Name: 404248
Alias Type: Project Code (Site Code)
Alias Name: 33650002
Alias Type: Envirostor ID Number

Completed Info:

Completed Area Name: PROJECT WIDE
Completed Sub Area Name: Not reported
Completed Document Type: Site Inspections/Visit (Non LUR)
Completed Date: 07/17/2001
Comments: Not reported

Completed Area Name: PROJECT WIDE
Completed Sub Area Name: Not reported
Completed Document Type: Cost Recovery Closeout Memo
Completed Date: 07/23/2001
Comments: Not reported

Completed Area Name: PROJECT WIDE
Completed Sub Area Name: Not reported
Completed Document Type: Phase 1
Completed Date: 07/23/2001
Comments: Not reported

Map ID
Direction
Distance
Elevation

MAP FINDINGS

Site

Database(s)

EDR ID Number
EPA ID Number

ELEMENTARY SCHOOL NO. 14 (Continued)

S118756725

Future Area Name:	Not reported
Future Sub Area Name:	Not reported
Future Document Type:	Not reported
Future Due Date:	Not reported
Schedule Area Name:	Not reported
Schedule Sub Area Name:	Not reported
Schedule Document Type:	Not reported
Schedule Due Date:	Not reported
Schedule Revised Date:	Not reported

Count: 2 records.

ORPHAN SUMMARY

City	EDR ID	Site Name	Site Address	Zip	Database(s)
LAKE ELSINORE	S107539492		NE CORNER OF HWY 74 & CAMBERN	92530	CDL
LAKE ELSINORE	S107540375		RED GUM DR,100 YD W OF CAMBERN	92530	CDL

GOVERNMENT RECORDS SEARCHED / DATA CURRENCY TRACKING

To maintain currency of the following federal and state databases, EDR contacts the appropriate governmental agency on a monthly or quarterly basis, as required.

Number of Days to Update: Provides confirmation that EDR is reporting records that have been updated within 90 days from the date the government agency made the information available to the public.

STANDARD ENVIRONMENTAL RECORDS

Lists of Federal NPL (Superfund) sites

NPL: National Priority List

National Priorities List (Superfund). The NPL is a subset of CERCLIS and identifies over 1,200 sites for priority cleanup under the Superfund Program. NPL sites may encompass relatively large areas. As such, EDR provides polygon coverage for over 1,000 NPL site boundaries produced by EPA's Environmental Photographic Interpretation Center (EPIC) and regional EPA offices.

Date of Government Version: 10/20/2021	Source: EPA
Date Data Arrived at EDR: 11/05/2021	Telephone: N/A
Date Made Active in Reports: 11/29/2021	Last EDR Contact: 02/03/2022
Number of Days to Update: 24	Next Scheduled EDR Contact: 04/11/2022
	Data Release Frequency: Quarterly

NPL Site Boundaries

Sources:

EPA's Environmental Photographic Interpretation Center (EPIC)
Telephone: 202-564-7333

EPA Region 1
Telephone 617-918-1143

EPA Region 6
Telephone: 214-655-6659

EPA Region 3
Telephone 215-814-5418

EPA Region 7
Telephone: 913-551-7247

EPA Region 4
Telephone 404-562-8033

EPA Region 8
Telephone: 303-312-6774

EPA Region 5
Telephone 312-886-6686

EPA Region 9
Telephone: 415-947-4246

EPA Region 10
Telephone 206-553-8665

Proposed NPL: Proposed National Priority List Sites

A site that has been proposed for listing on the National Priorities List through the issuance of a proposed rule in the Federal Register. EPA then accepts public comments on the site, responds to the comments, and places on the NPL those sites that continue to meet the requirements for listing.

Date of Government Version: 10/20/2021	Source: EPA
Date Data Arrived at EDR: 11/05/2021	Telephone: N/A
Date Made Active in Reports: 11/29/2021	Last EDR Contact: 02/03/2022
Number of Days to Update: 24	Next Scheduled EDR Contact: 04/11/2022
	Data Release Frequency: Quarterly

NPL LIENS: Federal Superfund Liens

Federal Superfund Liens. Under the authority granted the USEPA by CERCLA of 1980, the USEPA has the authority to file liens against real property in order to recover remedial action expenditures or when the property owner received notification of potential liability. USEPA compiles a listing of filed notices of Superfund Liens.

GOVERNMENT RECORDS SEARCHED / DATA CURRENCY TRACKING

Date of Government Version: 10/15/1991
Date Data Arrived at EDR: 02/02/1994
Date Made Active in Reports: 03/30/1994
Number of Days to Update: 56

Source: EPA
Telephone: 202-564-4267
Last EDR Contact: 08/15/2011
Next Scheduled EDR Contact: 11/28/2011
Data Release Frequency: No Update Planned

Lists of Federal Delisted NPL sites

Delisted NPL: National Priority List Deletions

The National Oil and Hazardous Substances Pollution Contingency Plan (NCP) establishes the criteria that the EPA uses to delete sites from the NPL. In accordance with 40 CFR 300.425.(e), sites may be deleted from the NPL where no further response is appropriate.

Date of Government Version: 10/20/2021
Date Data Arrived at EDR: 11/05/2021
Date Made Active in Reports: 11/29/2021
Number of Days to Update: 24

Source: EPA
Telephone: N/A
Last EDR Contact: 02/03/2022
Next Scheduled EDR Contact: 04/11/2022
Data Release Frequency: Quarterly

Lists of Federal sites subject to CERCLA removals and CERCLA orders

FEDERAL FACILITY: Federal Facility Site Information listing

A listing of National Priority List (NPL) and Base Realignment and Closure (BRAC) sites found in the Comprehensive Environmental Response, Compensation and Liability Information System (CERCLIS) Database where EPA Federal Facilities Restoration and Reuse Office is involved in cleanup activities.

Date of Government Version: 05/25/2021
Date Data Arrived at EDR: 06/24/2021
Date Made Active in Reports: 09/20/2021
Number of Days to Update: 88

Source: Environmental Protection Agency
Telephone: 703-603-8704
Last EDR Contact: 12/29/2021
Next Scheduled EDR Contact: 04/11/2022
Data Release Frequency: Varies

SEMS: Superfund Enterprise Management System

SEMS (Superfund Enterprise Management System) tracks hazardous waste sites, potentially hazardous waste sites, and remedial activities performed in support of EPA's Superfund Program across the United States. The list was formerly known as CERCLIS, renamed to SEMS by the EPA in 2015. The list contains data on potentially hazardous waste sites that have been reported to the USEPA by states, municipalities, private companies and private persons, pursuant to Section 103 of the Comprehensive Environmental Response, Compensation, and Liability Act (CERCLA). This dataset also contains sites which are either proposed to or on the National Priorities List (NPL) and the sites which are in the screening and assessment phase for possible inclusion on the NPL.

Date of Government Version: 10/20/2021
Date Data Arrived at EDR: 11/05/2021
Date Made Active in Reports: 11/29/2021
Number of Days to Update: 24

Source: EPA
Telephone: 800-424-9346
Last EDR Contact: 02/03/2022
Next Scheduled EDR Contact: 04/25/2022
Data Release Frequency: Quarterly

Lists of Federal CERCLA sites with NFRAP

SEMS-ARCHIVE: Superfund Enterprise Management System Archive

GOVERNMENT RECORDS SEARCHED / DATA CURRENCY TRACKING

SEMS-ARCHIVE (Superfund Enterprise Management System Archive) tracks sites that have no further interest under the Federal Superfund Program based on available information. The list was formerly known as the CERCLIS-NFRAP, renamed to SEMS ARCHIVE by the EPA in 2015. EPA may perform a minimal level of assessment work at a site while it is archived if site conditions change and/or new information becomes available. Archived sites have been removed and archived from the inventory of SEMS sites. Archived status indicates that, to the best of EPA's knowledge, assessment at a site has been completed and that EPA has determined no further steps will be taken to list the site on the National Priorities List (NPL), unless information indicates this decision was not appropriate or other considerations require a recommendation for listing at a later time. The decision does not necessarily mean that there is no hazard associated with a given site; it only means that, based upon available information, the location is not judged to be potential NPL site.

Date of Government Version: 10/20/2021	Source: EPA
Date Data Arrived at EDR: 11/05/2021	Telephone: 800-424-9346
Date Made Active in Reports: 11/29/2021	Last EDR Contact: 02/03/2022
Number of Days to Update: 24	Next Scheduled EDR Contact: 04/25/2022
	Data Release Frequency: Quarterly

Lists of Federal RCRA facilities undergoing Corrective Action

CORRACTS: Corrective Action Report

CORRACTS identifies hazardous waste handlers with RCRA corrective action activity.

Date of Government Version: 09/13/2021	Source: EPA
Date Data Arrived at EDR: 09/15/2021	Telephone: 800-424-9346
Date Made Active in Reports: 10/12/2021	Last EDR Contact: 12/17/2021
Number of Days to Update: 27	Next Scheduled EDR Contact: 04/04/2022
	Data Release Frequency: Quarterly

Lists of Federal RCRA TSD facilities

RCRA-TSDF: RCRA - Treatment, Storage and Disposal

RCRAInfo is EPA's comprehensive information system, providing access to data supporting the Resource Conservation and Recovery Act (RCRA) of 1976 and the Hazardous and Solid Waste Amendments (HSWA) of 1984. The database includes selective information on sites which generate, transport, store, treat and/or dispose of hazardous waste as defined by the Resource Conservation and Recovery Act (RCRA). Transporters are individuals or entities that move hazardous waste from the generator offsite to a facility that can recycle, treat, store, or dispose of the waste. TSDFs treat, store, or dispose of the waste.

Date of Government Version: 09/13/2021	Source: Environmental Protection Agency
Date Data Arrived at EDR: 09/15/2021	Telephone: (415) 495-8895
Date Made Active in Reports: 10/12/2021	Last EDR Contact: 12/17/2021
Number of Days to Update: 27	Next Scheduled EDR Contact: 04/04/2022
	Data Release Frequency: Quarterly

Lists of Federal RCRA generators

RCRA-LQG: RCRA - Large Quantity Generators

RCRAInfo is EPA's comprehensive information system, providing access to data supporting the Resource Conservation and Recovery Act (RCRA) of 1976 and the Hazardous and Solid Waste Amendments (HSWA) of 1984. The database includes selective information on sites which generate, transport, store, treat and/or dispose of hazardous waste as defined by the Resource Conservation and Recovery Act (RCRA). Large quantity generators (LQGs) generate over 1,000 kilograms (kg) of hazardous waste, or over 1 kg of acutely hazardous waste per month.

Date of Government Version: 09/13/2021	Source: Environmental Protection Agency
Date Data Arrived at EDR: 09/15/2021	Telephone: (415) 495-8895
Date Made Active in Reports: 10/12/2021	Last EDR Contact: 12/17/2021
Number of Days to Update: 27	Next Scheduled EDR Contact: 04/04/2022
	Data Release Frequency: Quarterly

GOVERNMENT RECORDS SEARCHED / DATA CURRENCY TRACKING

RCRA-SQG: RCRA - Small Quantity Generators

RCRAInfo is EPA's comprehensive information system, providing access to data supporting the Resource Conservation and Recovery Act (RCRA) of 1976 and the Hazardous and Solid Waste Amendments (HSWA) of 1984. The database includes selective information on sites which generate, transport, store, treat and/or dispose of hazardous waste as defined by the Resource Conservation and Recovery Act (RCRA). Small quantity generators (SQGs) generate between 100 kg and 1,000 kg of hazardous waste per month.

Date of Government Version: 09/13/2021	Source: Environmental Protection Agency
Date Data Arrived at EDR: 09/15/2021	Telephone: (415) 495-8895
Date Made Active in Reports: 10/12/2021	Last EDR Contact: 12/17/2021
Number of Days to Update: 27	Next Scheduled EDR Contact: 04/04/2022
	Data Release Frequency: Quarterly

RCRA-VSQG: RCRA - Very Small Quantity Generators (Formerly Conditionally Exempt Small Quantity Generators)

RCRAInfo is EPA's comprehensive information system, providing access to data supporting the Resource Conservation and Recovery Act (RCRA) of 1976 and the Hazardous and Solid Waste Amendments (HSWA) of 1984. The database includes selective information on sites which generate, transport, store, treat and/or dispose of hazardous waste as defined by the Resource Conservation and Recovery Act (RCRA). Very small quantity generators (VSQGs) generate less than 100 kg of hazardous waste, or less than 1 kg of acutely hazardous waste per month.

Date of Government Version: 09/13/2021	Source: Environmental Protection Agency
Date Data Arrived at EDR: 09/15/2021	Telephone: (415) 495-8895
Date Made Active in Reports: 10/12/2021	Last EDR Contact: 12/17/2021
Number of Days to Update: 27	Next Scheduled EDR Contact: 04/04/2022
	Data Release Frequency: Quarterly

Federal institutional controls / engineering controls registries

LUCIS: Land Use Control Information System

LUCIS contains records of land use control information pertaining to the former Navy Base Realignment and Closure properties.

Date of Government Version: 11/15/2021	Source: Department of the Navy
Date Data Arrived at EDR: 11/16/2021	Telephone: 843-820-7326
Date Made Active in Reports: 02/08/2022	Last EDR Contact: 02/07/2022
Number of Days to Update: 84	Next Scheduled EDR Contact: 05/23/2022
	Data Release Frequency: Varies

US ENG CONTROLS: Engineering Controls Sites List

A listing of sites with engineering controls in place. Engineering controls include various forms of caps, building foundations, liners, and treatment methods to create pathway elimination for regulated substances to enter environmental media or effect human health.

Date of Government Version: 11/19/2021	Source: Environmental Protection Agency
Date Data Arrived at EDR: 11/19/2021	Telephone: 703-603-0695
Date Made Active in Reports: 02/14/2022	Last EDR Contact: 11/18/2021
Number of Days to Update: 87	Next Scheduled EDR Contact: 03/07/2022
	Data Release Frequency: Varies

US INST CONTROLS: Institutional Controls Sites List

A listing of sites with institutional controls in place. Institutional controls include administrative measures, such as groundwater use restrictions, construction restrictions, property use restrictions, and post remediation care requirements intended to prevent exposure to contaminants remaining on site. Deed restrictions are generally required as part of the institutional controls.

Date of Government Version: 11/19/2021	Source: Environmental Protection Agency
Date Data Arrived at EDR: 11/19/2021	Telephone: 703-603-0695
Date Made Active in Reports: 02/14/2022	Last EDR Contact: 11/19/2021
Number of Days to Update: 87	Next Scheduled EDR Contact: 03/07/2022
	Data Release Frequency: Varies

GOVERNMENT RECORDS SEARCHED / DATA CURRENCY TRACKING

Federal ERNS list

ERNS: Emergency Response Notification System

Emergency Response Notification System. ERNS records and stores information on reported releases of oil and hazardous substances.

Date of Government Version: 09/13/2021

Date Data Arrived at EDR: 09/21/2021

Date Made Active in Reports: 12/15/2021

Number of Days to Update: 85

Source: National Response Center, United States Coast Guard

Telephone: 202-267-2180

Last EDR Contact: 12/16/2021

Next Scheduled EDR Contact: 04/04/2022

Data Release Frequency: Quarterly

Lists of state- and tribal (Superfund) equivalent sites

RESPONSE: State Response Sites

Identifies confirmed release sites where DTSC is involved in remediation, either in a lead or oversight capacity.

These confirmed release sites are generally high-priority and high potential risk.

Date of Government Version: 10/25/2021

Date Data Arrived at EDR: 10/26/2021

Date Made Active in Reports: 01/14/2022

Number of Days to Update: 80

Source: Department of Toxic Substances Control

Telephone: 916-323-3400

Last EDR Contact: 01/25/2022

Next Scheduled EDR Contact: 05/09/2022

Data Release Frequency: Quarterly

Lists of state- and tribal hazardous waste facilities

ENVIROSTOR: EnviroStor Database

The Department of Toxic Substances Control's (DTSC's) Site Mitigation and Brownfields Reuse Program's (SMBRP's) EnviroStor database identifies sites that have known contamination or sites for which there may be reasons to investigate further. The database includes the following site types: Federal Superfund sites (National Priorities List (NPL)); State Response, including Military Facilities and State Superfund; Voluntary Cleanup; and School sites. EnviroStor provides similar information to the information that was available in CalSites, and provides additional site information, including, but not limited to, identification of formerly-contaminated properties that have been released for reuse, properties where environmental deed restrictions have been recorded to prevent inappropriate land uses, and risk characterization information that is used to assess potential impacts to public health and the environment at contaminated sites.

Date of Government Version: 10/25/2021

Date Data Arrived at EDR: 10/26/2021

Date Made Active in Reports: 01/14/2022

Number of Days to Update: 80

Source: Department of Toxic Substances Control

Telephone: 916-323-3400

Last EDR Contact: 01/25/2022

Next Scheduled EDR Contact: 05/09/2022

Data Release Frequency: Quarterly

Lists of state and tribal landfills and solid waste disposal facilities

SWF/LF (SWIS): Solid Waste Information System

Active, Closed and Inactive Landfills. SWF/LF records typically contain an inventory of solid waste disposal facilities or landfills. These may be active or inactive facilities or open dumps that failed to meet RCRA Section 4004 criteria for solid waste landfills or disposal sites.

Date of Government Version: 11/08/2021

Date Data Arrived at EDR: 11/09/2021

Date Made Active in Reports: 01/28/2022

Number of Days to Update: 80

Source: Department of Resources Recycling and Recovery

Telephone: 916-341-6320

Last EDR Contact: 02/08/2022

Next Scheduled EDR Contact: 05/23/2022

Data Release Frequency: Quarterly

Lists of state and tribal leaking storage tanks

GOVERNMENT RECORDS SEARCHED / DATA CURRENCY TRACKING

LUST REG 2: Fuel Leak List

Leaking Underground Storage Tank locations. Alameda, Contra Costa, Marin, Napa, San Francisco, San Mateo, Santa Clara, Solano, Sonoma counties.

Date of Government Version: 09/30/2004
Date Data Arrived at EDR: 10/20/2004
Date Made Active in Reports: 11/19/2004
Number of Days to Update: 30

Source: California Regional Water Quality Control Board San Francisco Bay Region (2)
Telephone: 510-622-2433
Last EDR Contact: 09/19/2011
Next Scheduled EDR Contact: 01/02/2012
Data Release Frequency: No Update Planned

LUST REG 8: Leaking Underground Storage Tanks

California Regional Water Quality Control Board Santa Ana Region (8). For more current information, please refer to the State Water Resources Control Board's LUST database.

Date of Government Version: 02/14/2005
Date Data Arrived at EDR: 02/15/2005
Date Made Active in Reports: 03/28/2005
Number of Days to Update: 41

Source: California Regional Water Quality Control Board Santa Ana Region (8)
Telephone: 909-782-4496
Last EDR Contact: 08/15/2011
Next Scheduled EDR Contact: 11/28/2011
Data Release Frequency: No Update Planned

LUST REG 3: Leaking Underground Storage Tank Database

Leaking Underground Storage Tank locations. Monterey, San Benito, San Luis Obispo, Santa Barbara, Santa Cruz counties.

Date of Government Version: 05/19/2003
Date Data Arrived at EDR: 05/19/2003
Date Made Active in Reports: 06/02/2003
Number of Days to Update: 14

Source: California Regional Water Quality Control Board Central Coast Region (3)
Telephone: 805-542-4786
Last EDR Contact: 07/18/2011
Next Scheduled EDR Contact: 10/31/2011
Data Release Frequency: No Update Planned

LUST REG 4: Underground Storage Tank Leak List

Los Angeles, Ventura counties. For more current information, please refer to the State Water Resources Control Board's LUST database.

Date of Government Version: 09/07/2004
Date Data Arrived at EDR: 09/07/2004
Date Made Active in Reports: 10/12/2004
Number of Days to Update: 35

Source: California Regional Water Quality Control Board Los Angeles Region (4)
Telephone: 213-576-6710
Last EDR Contact: 09/06/2011
Next Scheduled EDR Contact: 12/19/2011
Data Release Frequency: No Update Planned

LUST REG 6L: Leaking Underground Storage Tank Case Listing

For more current information, please refer to the State Water Resources Control Board's LUST database.

Date of Government Version: 09/09/2003
Date Data Arrived at EDR: 09/10/2003
Date Made Active in Reports: 10/07/2003
Number of Days to Update: 27

Source: California Regional Water Quality Control Board Lahontan Region (6)
Telephone: 530-542-5572
Last EDR Contact: 09/12/2011
Next Scheduled EDR Contact: 12/26/2011
Data Release Frequency: No Update Planned

LUST REG 5: Leaking Underground Storage Tank Database

Leaking Underground Storage Tank locations. Alameda, Alpine, Amador, Butte, Colusa, Contra Costa, Calaveras, El Dorado, Fresno, Glenn, Kern, Kings, Lake, Lassen, Madera, Mariposa, Merced, Modoc, Napa, Nevada, Placer, Plumas, Sacramento, San Joaquin, Shasta, Solano, Stanislaus, Sutter, Tehama, Tulare, Tuolumne, Yolo, Yuba counties.

Date of Government Version: 07/01/2008
Date Data Arrived at EDR: 07/22/2008
Date Made Active in Reports: 07/31/2008
Number of Days to Update: 9

Source: California Regional Water Quality Control Board Central Valley Region (5)
Telephone: 916-464-4834
Last EDR Contact: 07/01/2011
Next Scheduled EDR Contact: 10/17/2011
Data Release Frequency: No Update Planned

GOVERNMENT RECORDS SEARCHED / DATA CURRENCY TRACKING

LUST: Leaking Underground Fuel Tank Report (GEOTRACKER)

Leaking Underground Storage Tank (LUST) Sites included in GeoTracker. GeoTracker is the Water Boards data management system for sites that impact, or have the potential to impact, water quality in California, with emphasis on groundwater.

Date of Government Version: 09/07/2021	Source: State Water Resources Control Board
Date Data Arrived at EDR: 09/07/2021	Telephone: see region list
Date Made Active in Reports: 11/29/2021	Last EDR Contact: 12/07/2021
Number of Days to Update: 83	Next Scheduled EDR Contact: 03/21/2022
	Data Release Frequency: Quarterly

LUST REG 6V: Leaking Underground Storage Tank Case Listing

Leaking Underground Storage Tank locations. Inyo, Kern, Los Angeles, Mono, San Bernardino counties.

Date of Government Version: 06/07/2005	Source: California Regional Water Quality Control Board Victorville Branch Office (6)
Date Data Arrived at EDR: 06/07/2005	Telephone: 760-241-7365
Date Made Active in Reports: 06/29/2005	Last EDR Contact: 09/12/2011
Number of Days to Update: 22	Next Scheduled EDR Contact: 12/26/2011
	Data Release Frequency: No Update Planned

LUST REG 9: Leaking Underground Storage Tank Report

Orange, Riverside, San Diego counties. For more current information, please refer to the State Water Resources Control Board's LUST database.

Date of Government Version: 03/01/2001	Source: California Regional Water Quality Control Board San Diego Region (9)
Date Data Arrived at EDR: 04/23/2001	Telephone: 858-637-5595
Date Made Active in Reports: 05/21/2001	Last EDR Contact: 09/26/2011
Number of Days to Update: 28	Next Scheduled EDR Contact: 01/09/2012
	Data Release Frequency: No Update Planned

LUST REG 7: Leaking Underground Storage Tank Case Listing

Leaking Underground Storage Tank locations. Imperial, Riverside, San Diego, Santa Barbara counties.

Date of Government Version: 02/26/2004	Source: California Regional Water Quality Control Board Colorado River Basin Region (7)
Date Data Arrived at EDR: 02/26/2004	Telephone: 760-776-8943
Date Made Active in Reports: 03/24/2004	Last EDR Contact: 08/01/2011
Number of Days to Update: 27	Next Scheduled EDR Contact: 11/14/2011
	Data Release Frequency: No Update Planned

LUST REG 1: Active Toxic Site Investigation

Del Norte, Humboldt, Lake, Mendocino, Modoc, Siskiyou, Sonoma, Trinity counties. For more current information, please refer to the State Water Resources Control Board's LUST database.

Date of Government Version: 02/01/2001	Source: California Regional Water Quality Control Board North Coast (1)
Date Data Arrived at EDR: 02/28/2001	Telephone: 707-570-3769
Date Made Active in Reports: 03/29/2001	Last EDR Contact: 08/01/2011
Number of Days to Update: 29	Next Scheduled EDR Contact: 11/14/2011
	Data Release Frequency: No Update Planned

INDIAN LUST R1: Leaking Underground Storage Tanks on Indian Land

A listing of leaking underground storage tank locations on Indian Land.

Date of Government Version: 04/28/2021	Source: EPA Region 1
Date Data Arrived at EDR: 06/11/2021	Telephone: 617-918-1313
Date Made Active in Reports: 09/07/2021	Last EDR Contact: 01/18/2022
Number of Days to Update: 88	Next Scheduled EDR Contact: 05/02/2022
	Data Release Frequency: Varies

INDIAN LUST R6: Leaking Underground Storage Tanks on Indian Land

LUSTs on Indian land in New Mexico and Oklahoma.

GOVERNMENT RECORDS SEARCHED / DATA CURRENCY TRACKING

Date of Government Version: 10/12/2021
Date Data Arrived at EDR: 11/15/2021
Date Made Active in Reports: 02/08/2022
Number of Days to Update: 85

Source: EPA Region 6
Telephone: 214-665-6597
Last EDR Contact: 01/18/2022
Next Scheduled EDR Contact: 05/02/2022
Data Release Frequency: Varies

INDIAN LUST R5: Leaking Underground Storage Tanks on Indian Land

Leaking underground storage tanks located on Indian Land in Michigan, Minnesota and Wisconsin.

Date of Government Version: 10/12/2021
Date Data Arrived at EDR: 11/15/2021
Date Made Active in Reports: 02/08/2022
Number of Days to Update: 85

Source: EPA, Region 5
Telephone: 312-886-7439
Last EDR Contact: 01/18/2022
Next Scheduled EDR Contact: 05/02/2022
Data Release Frequency: Varies

INDIAN LUST R9: Leaking Underground Storage Tanks on Indian Land

LUSTs on Indian land in Arizona, California, New Mexico and Nevada

Date of Government Version: 10/12/2021
Date Data Arrived at EDR: 11/15/2021
Date Made Active in Reports: 02/08/2022
Number of Days to Update: 85

Source: Environmental Protection Agency
Telephone: 415-972-3372
Last EDR Contact: 01/18/2022
Next Scheduled EDR Contact: 05/02/2022
Data Release Frequency: Varies

INDIAN LUST R8: Leaking Underground Storage Tanks on Indian Land

LUSTs on Indian land in Colorado, Montana, North Dakota, South Dakota, Utah and Wyoming.

Date of Government Version: 10/12/2021
Date Data Arrived at EDR: 11/15/2021
Date Made Active in Reports: 02/08/2022
Number of Days to Update: 85

Source: EPA Region 8
Telephone: 303-312-6271
Last EDR Contact: 01/18/2022
Next Scheduled EDR Contact: 05/02/2022
Data Release Frequency: Varies

INDIAN LUST R7: Leaking Underground Storage Tanks on Indian Land

LUSTs on Indian land in Iowa, Kansas, and Nebraska

Date of Government Version: 10/12/2021
Date Data Arrived at EDR: 11/15/2021
Date Made Active in Reports: 02/08/2022
Number of Days to Update: 85

Source: EPA Region 7
Telephone: 913-551-7003
Last EDR Contact: 01/18/2022
Next Scheduled EDR Contact: 05/02/2022
Data Release Frequency: Varies

INDIAN LUST R10: Leaking Underground Storage Tanks on Indian Land

LUSTs on Indian land in Alaska, Idaho, Oregon and Washington.

Date of Government Version: 10/12/2021
Date Data Arrived at EDR: 11/15/2021
Date Made Active in Reports: 02/08/2022
Number of Days to Update: 85

Source: EPA Region 10
Telephone: 206-553-2857
Last EDR Contact: 01/18/2022
Next Scheduled EDR Contact: 05/02/2022
Data Release Frequency: Varies

INDIAN LUST R4: Leaking Underground Storage Tanks on Indian Land

LUSTs on Indian land in Florida, Mississippi and North Carolina.

Date of Government Version: 05/28/2021
Date Data Arrived at EDR: 06/22/2021
Date Made Active in Reports: 09/20/2021
Number of Days to Update: 90

Source: EPA Region 4
Telephone: 404-562-8677
Last EDR Contact: 01/18/2022
Next Scheduled EDR Contact: 05/02/2022
Data Release Frequency: Varies

GOVERNMENT RECORDS SEARCHED / DATA CURRENCY TRACKING

CPS-SLIC: Statewide SLIC Cases (GEOTRACKER)

Cleanup Program Sites (CPS; also known as Site Cleanups [SC] and formerly known as Spills, Leaks, Investigations, and Cleanups [SLIC] sites) included in GeoTracker. GeoTracker is the Water Boards data management system for sites that impact, or have the potential to impact, water quality in California, with emphasis on groundwater.

Date of Government Version: 09/07/2021	Source: State Water Resources Control Board
Date Data Arrived at EDR: 09/07/2021	Telephone: 866-480-1028
Date Made Active in Reports: 11/29/2021	Last EDR Contact: 12/07/2021
Number of Days to Update: 83	Next Scheduled EDR Contact: 03/21/2022
	Data Release Frequency: Varies

SLIC REG 1: Active Toxic Site Investigations

The SLIC (Spills, Leaks, Investigations and Cleanup) program is designed to protect and restore water quality from spills, leaks, and similar discharges.

Date of Government Version: 04/03/2003	Source: California Regional Water Quality Control Board, North Coast Region (1)
Date Data Arrived at EDR: 04/07/2003	Telephone: 707-576-2220
Date Made Active in Reports: 04/25/2003	Last EDR Contact: 08/01/2011
Number of Days to Update: 18	Next Scheduled EDR Contact: 11/14/2011
	Data Release Frequency: No Update Planned

SLIC REG 2: Spills, Leaks, Investigation & Cleanup Cost Recovery Listing

The SLIC (Spills, Leaks, Investigations and Cleanup) program is designed to protect and restore water quality from spills, leaks, and similar discharges.

Date of Government Version: 09/30/2004	Source: Regional Water Quality Control Board San Francisco Bay Region (2)
Date Data Arrived at EDR: 10/20/2004	Telephone: 510-286-0457
Date Made Active in Reports: 11/19/2004	Last EDR Contact: 09/19/2011
Number of Days to Update: 30	Next Scheduled EDR Contact: 01/02/2012
	Data Release Frequency: No Update Planned

SLIC REG 3: Spills, Leaks, Investigation & Cleanup Cost Recovery Listing

The SLIC (Spills, Leaks, Investigations and Cleanup) program is designed to protect and restore water quality from spills, leaks, and similar discharges.

Date of Government Version: 05/18/2006	Source: California Regional Water Quality Control Board Central Coast Region (3)
Date Data Arrived at EDR: 05/18/2006	Telephone: 805-549-3147
Date Made Active in Reports: 06/15/2006	Last EDR Contact: 07/18/2011
Number of Days to Update: 28	Next Scheduled EDR Contact: 10/31/2011
	Data Release Frequency: No Update Planned

SLIC REG 4: Spills, Leaks, Investigation & Cleanup Cost Recovery Listing

The SLIC (Spills, Leaks, Investigations and Cleanup) program is designed to protect and restore water quality from spills, leaks, and similar discharges.

Date of Government Version: 11/17/2004	Source: Region Water Quality Control Board Los Angeles Region (4)
Date Data Arrived at EDR: 11/18/2004	Telephone: 213-576-6600
Date Made Active in Reports: 01/04/2005	Last EDR Contact: 07/01/2011
Number of Days to Update: 47	Next Scheduled EDR Contact: 10/17/2011
	Data Release Frequency: No Update Planned

SLIC REG 5: Spills, Leaks, Investigation & Cleanup Cost Recovery Listing

The SLIC (Spills, Leaks, Investigations and Cleanup) program is designed to protect and restore water quality from spills, leaks, and similar discharges.

Date of Government Version: 04/01/2005	Source: Regional Water Quality Control Board Central Valley Region (5)
Date Data Arrived at EDR: 04/05/2005	Telephone: 916-464-3291
Date Made Active in Reports: 04/21/2005	Last EDR Contact: 09/12/2011
Number of Days to Update: 16	Next Scheduled EDR Contact: 12/26/2011
	Data Release Frequency: No Update Planned

GOVERNMENT RECORDS SEARCHED / DATA CURRENCY TRACKING

SLIC REG 6V: Spills, Leaks, Investigation & Cleanup Cost Recovery Listing

The SLIC (Spills, Leaks, Investigations and Cleanup) program is designed to protect and restore water quality from spills, leaks, and similar discharges.

Date of Government Version: 05/24/2005
Date Data Arrived at EDR: 05/25/2005
Date Made Active in Reports: 06/16/2005
Number of Days to Update: 22

Source: Regional Water Quality Control Board, Victorville Branch
Telephone: 619-241-6583
Last EDR Contact: 08/15/2011
Next Scheduled EDR Contact: 11/28/2011
Data Release Frequency: No Update Planned

SLIC REG 6L: SLIC Sites

The SLIC (Spills, Leaks, Investigations and Cleanup) program is designed to protect and restore water quality from spills, leaks, and similar discharges.

Date of Government Version: 09/07/2004
Date Data Arrived at EDR: 09/07/2004
Date Made Active in Reports: 10/12/2004
Number of Days to Update: 35

Source: California Regional Water Quality Control Board, Lahontan Region
Telephone: 530-542-5574
Last EDR Contact: 08/15/2011
Next Scheduled EDR Contact: 11/28/2011
Data Release Frequency: No Update Planned

SLIC REG 7: SLIC List

The SLIC (Spills, Leaks, Investigations and Cleanup) program is designed to protect and restore water quality from spills, leaks, and similar discharges.

Date of Government Version: 11/24/2004
Date Data Arrived at EDR: 11/29/2004
Date Made Active in Reports: 01/04/2005
Number of Days to Update: 36

Source: California Regional Quality Control Board, Colorado River Basin Region
Telephone: 760-346-7491
Last EDR Contact: 08/01/2011
Next Scheduled EDR Contact: 11/14/2011
Data Release Frequency: No Update Planned

SLIC REG 8: Spills, Leaks, Investigation & Cleanup Cost Recovery Listing

The SLIC (Spills, Leaks, Investigations and Cleanup) program is designed to protect and restore water quality from spills, leaks, and similar discharges.

Date of Government Version: 04/03/2008
Date Data Arrived at EDR: 04/03/2008
Date Made Active in Reports: 04/14/2008
Number of Days to Update: 11

Source: California Region Water Quality Control Board Santa Ana Region (8)
Telephone: 951-782-3298
Last EDR Contact: 09/12/2011
Next Scheduled EDR Contact: 12/26/2011
Data Release Frequency: No Update Planned

SLIC REG 9: Spills, Leaks, Investigation & Cleanup Cost Recovery Listing

The SLIC (Spills, Leaks, Investigations and Cleanup) program is designed to protect and restore water quality from spills, leaks, and similar discharges.

Date of Government Version: 09/10/2007
Date Data Arrived at EDR: 09/11/2007
Date Made Active in Reports: 09/28/2007
Number of Days to Update: 17

Source: California Regional Water Quality Control Board San Diego Region (9)
Telephone: 858-467-2980
Last EDR Contact: 08/08/2011
Next Scheduled EDR Contact: 11/21/2011
Data Release Frequency: No Update Planned

Lists of state and tribal registered storage tanks

FEMA UST: Underground Storage Tank Listing

A listing of all FEMA owned underground storage tanks.

Date of Government Version: 10/14/2021
Date Data Arrived at EDR: 11/05/2021
Date Made Active in Reports: 02/01/2022
Number of Days to Update: 88

Source: FEMA
Telephone: 202-646-5797
Last EDR Contact: 02/07/2022
Next Scheduled EDR Contact: 04/18/2022
Data Release Frequency: Varies

GOVERNMENT RECORDS SEARCHED / DATA CURRENCY TRACKING

MILITARY UST SITES: Military UST Sites (GEOTRACKER)

Military ust sites

Date of Government Version: 09/07/2021
Date Data Arrived at EDR: 09/07/2021
Date Made Active in Reports: 11/29/2021
Number of Days to Update: 83

Source: State Water Resources Control Board
Telephone: 866-480-1028
Last EDR Contact: 12/07/2021
Next Scheduled EDR Contact: 03/21/2022
Data Release Frequency: Varies

UST: Active UST Facilities

Active UST facilities gathered from the local regulatory agencies

Date of Government Version: 09/07/2021
Date Data Arrived at EDR: 09/07/2021
Date Made Active in Reports: 11/30/2021
Number of Days to Update: 84

Source: SWRCB
Telephone: 916-341-5851
Last EDR Contact: 12/07/2021
Next Scheduled EDR Contact: 03/21/2022
Data Release Frequency: Semi-Annually

UST CLOSURE: Proposed Closure of Underground Storage Tank (UST) Cases

UST cases that are being considered for closure by either the State Water Resources Control Board or the Executive Director have been posted for a 60-day public comment period. UST Case Closures being proposed for consideration by the State Water Resources Control Board. These are primarily UST cases that meet closure criteria under the decisional framework in State Water Board Resolution No. 92-49 and other Board orders. UST Case Closures proposed for consideration by the Executive Director pursuant to State Water Board Resolution No. 2012-0061. These are cases that meet the criteria of the Low-Threat UST Case Closure Policy. UST Case Closure Review Denials and Approved Orders.

Date of Government Version: 08/18/2021
Date Data Arrived at EDR: 09/08/2021
Date Made Active in Reports: 12/03/2021
Number of Days to Update: 86

Source: State Water Resources Control Board
Telephone: 916-327-7844
Last EDR Contact: 12/07/2021
Next Scheduled EDR Contact: 03/21/2022
Data Release Frequency: Varies

AST: Aboveground Petroleum Storage Tank Facilities

A listing of aboveground storage tank petroleum storage tank locations.

Date of Government Version: 07/06/2016
Date Data Arrived at EDR: 07/12/2016
Date Made Active in Reports: 09/19/2016
Number of Days to Update: 69

Source: California Environmental Protection Agency
Telephone: 916-327-5092
Last EDR Contact: 12/08/2021
Next Scheduled EDR Contact: 03/28/2022
Data Release Frequency: Varies

INDIAN UST R1: Underground Storage Tanks on Indian Land

The Indian Underground Storage Tank (UST) database provides information about underground storage tanks on Indian land in EPA Region 1 (Connecticut, Maine, Massachusetts, New Hampshire, Rhode Island, Vermont and ten Tribal Nations).

Date of Government Version: 10/14/2021
Date Data Arrived at EDR: 11/15/2021
Date Made Active in Reports: 02/08/2022
Number of Days to Update: 85

Source: EPA, Region 1
Telephone: 617-918-1313
Last EDR Contact: 01/18/2022
Next Scheduled EDR Contact: 05/02/2022
Data Release Frequency: Varies

INDIAN UST R6: Underground Storage Tanks on Indian Land

The Indian Underground Storage Tank (UST) database provides information about underground storage tanks on Indian land in EPA Region 6 (Louisiana, Arkansas, Oklahoma, New Mexico, Texas and 65 Tribes).

Date of Government Version: 10/12/2021
Date Data Arrived at EDR: 11/15/2021
Date Made Active in Reports: 02/08/2022
Number of Days to Update: 85

Source: EPA Region 6
Telephone: 214-665-7591
Last EDR Contact: 01/18/2022
Next Scheduled EDR Contact: 05/02/2022
Data Release Frequency: Varies

GOVERNMENT RECORDS SEARCHED / DATA CURRENCY TRACKING

INDIAN UST R4: Underground Storage Tanks on Indian Land

The Indian Underground Storage Tank (UST) database provides information about underground storage tanks on Indian land in EPA Region 4 (Alabama, Florida, Georgia, Kentucky, Mississippi, North Carolina, South Carolina, Tennessee and Tribal Nations)

Date of Government Version: 05/28/2021	Source: EPA Region 4
Date Data Arrived at EDR: 06/22/2021	Telephone: 404-562-9424
Date Made Active in Reports: 09/20/2021	Last EDR Contact: 01/18/2022
Number of Days to Update: 90	Next Scheduled EDR Contact: 05/02/2022
	Data Release Frequency: Varies

INDIAN UST R10: Underground Storage Tanks on Indian Land

The Indian Underground Storage Tank (UST) database provides information about underground storage tanks on Indian land in EPA Region 10 (Alaska, Idaho, Oregon, Washington, and Tribal Nations).

Date of Government Version: 10/12/2021	Source: EPA Region 10
Date Data Arrived at EDR: 11/15/2021	Telephone: 206-553-2857
Date Made Active in Reports: 02/08/2022	Last EDR Contact: 01/18/2022
Number of Days to Update: 85	Next Scheduled EDR Contact: 05/02/2022
	Data Release Frequency: Varies

INDIAN UST R7: Underground Storage Tanks on Indian Land

The Indian Underground Storage Tank (UST) database provides information about underground storage tanks on Indian land in EPA Region 7 (Iowa, Kansas, Missouri, Nebraska, and 9 Tribal Nations).

Date of Government Version: 10/12/2021	Source: EPA Region 7
Date Data Arrived at EDR: 11/15/2021	Telephone: 913-551-7003
Date Made Active in Reports: 02/08/2022	Last EDR Contact: 01/18/2022
Number of Days to Update: 85	Next Scheduled EDR Contact: 05/02/2022
	Data Release Frequency: Varies

INDIAN UST R8: Underground Storage Tanks on Indian Land

The Indian Underground Storage Tank (UST) database provides information about underground storage tanks on Indian land in EPA Region 8 (Colorado, Montana, North Dakota, South Dakota, Utah, Wyoming and 27 Tribal Nations).

Date of Government Version: 10/12/2021	Source: EPA Region 8
Date Data Arrived at EDR: 11/15/2021	Telephone: 303-312-6137
Date Made Active in Reports: 02/08/2022	Last EDR Contact: 01/18/2022
Number of Days to Update: 85	Next Scheduled EDR Contact: 05/02/2022
	Data Release Frequency: Varies

INDIAN UST R9: Underground Storage Tanks on Indian Land

The Indian Underground Storage Tank (UST) database provides information about underground storage tanks on Indian land in EPA Region 9 (Arizona, California, Hawaii, Nevada, the Pacific Islands, and Tribal Nations).

Date of Government Version: 10/12/2021	Source: EPA Region 9
Date Data Arrived at EDR: 11/15/2021	Telephone: 415-972-3368
Date Made Active in Reports: 02/08/2022	Last EDR Contact: 01/18/2022
Number of Days to Update: 85	Next Scheduled EDR Contact: 05/02/2022
	Data Release Frequency: Varies

INDIAN UST R5: Underground Storage Tanks on Indian Land

The Indian Underground Storage Tank (UST) database provides information about underground storage tanks on Indian land in EPA Region 5 (Michigan, Minnesota and Wisconsin and Tribal Nations).

Date of Government Version: 04/06/2021	Source: EPA Region 5
Date Data Arrived at EDR: 06/11/2021	Telephone: 312-886-6136
Date Made Active in Reports: 09/07/2021	Last EDR Contact: 02/09/2022
Number of Days to Update: 88	Next Scheduled EDR Contact: 05/02/2022
	Data Release Frequency: Varies

GOVERNMENT RECORDS SEARCHED / DATA CURRENCY TRACKING

Lists of state and tribal voluntary cleanup sites

INDIAN VCP R7: Voluntary Cleanup Priority Listing

A listing of voluntary cleanup priority sites located on Indian Land located in Region 7.

Date of Government Version: 03/20/2008	Source: EPA, Region 7
Date Data Arrived at EDR: 04/22/2008	Telephone: 913-551-7365
Date Made Active in Reports: 05/19/2008	Last EDR Contact: 07/08/2021
Number of Days to Update: 27	Next Scheduled EDR Contact: 07/20/2009
	Data Release Frequency: Varies

VCP: Voluntary Cleanup Program Properties

Contains low threat level properties with either confirmed or unconfirmed releases and the project proponents have request that DTSC oversee investigation and/or cleanup activities and have agreed to provide coverage for DTSC's costs.

Date of Government Version: 10/25/2021	Source: Department of Toxic Substances Control
Date Data Arrived at EDR: 10/26/2021	Telephone: 916-323-3400
Date Made Active in Reports: 01/14/2022	Last EDR Contact: 01/25/2022
Number of Days to Update: 80	Next Scheduled EDR Contact: 05/09/2022
	Data Release Frequency: Quarterly

INDIAN VCP R1: Voluntary Cleanup Priority Listing

A listing of voluntary cleanup priority sites located on Indian Land located in Region 1.

Date of Government Version: 07/27/2015	Source: EPA, Region 1
Date Data Arrived at EDR: 09/29/2015	Telephone: 617-918-1102
Date Made Active in Reports: 02/18/2016	Last EDR Contact: 12/14/2021
Number of Days to Update: 142	Next Scheduled EDR Contact: 04/04/2022
	Data Release Frequency: Varies

Lists of state and tribal brownfield sites

BROWNFIELDS: Considered Brownfields Sites Listing

A listing of sites the SWRCB considers to be Brownfields since these are sites have come to them through the MOA Process.

Date of Government Version: 09/20/2021	Source: State Water Resources Control Board
Date Data Arrived at EDR: 09/21/2021	Telephone: 916-323-7905
Date Made Active in Reports: 12/08/2021	Last EDR Contact: 12/16/2021
Number of Days to Update: 78	Next Scheduled EDR Contact: 04/04/2022
	Data Release Frequency: Quarterly

ADDITIONAL ENVIRONMENTAL RECORDS

Local Brownfield lists

US BROWNFIELDS: A Listing of Brownfields Sites

Brownfields are real property, the expansion, redevelopment, or reuse of which may be complicated by the presence or potential presence of a hazardous substance, pollutant, or contaminant. Cleaning up and reinvesting in these properties takes development pressures off of undeveloped, open land, and both improves and protects the environment. Assessment, Cleanup and Redevelopment Exchange System (ACRES) stores information reported by EPA Brownfields grant recipients on brownfields properties assessed or cleaned up with grant funding as well as information on Targeted Brownfields Assessments performed by EPA Regions. A listing of ACRES Brownfield sites is obtained from Cleanups in My Community. Cleanups in My Community provides information on Brownfields properties for which information is reported back to EPA, as well as areas served by Brownfields grant programs.

Date of Government Version: 06/10/2021	Source: Environmental Protection Agency
Date Data Arrived at EDR: 06/10/2021	Telephone: 202-566-2777
Date Made Active in Reports: 08/17/2021	Last EDR Contact: 03/15/2022
Number of Days to Update: 68	Next Scheduled EDR Contact: 03/28/2022
	Data Release Frequency: Semi-Annually

GOVERNMENT RECORDS SEARCHED / DATA CURRENCY TRACKING

Local Lists of Landfill / Solid Waste Disposal Sites

WMUDS/SWAT: Waste Management Unit Database

Waste Management Unit Database System. WMUDS is used by the State Water Resources Control Board staff and the Regional Water Quality Control Boards for program tracking and inventory of waste management units. WMUDS is composed of the following databases: Facility Information, Scheduled Inspections Information, Waste Management Unit Information, SWAT Program Information, SWAT Report Summary Information, SWAT Report Summary Data, Chapter 15 (formerly Subchapter 15) Information, Chapter 15 Monitoring Parameters, TPCA Program Information, RCRA Program Information, Closure Information, and Interested Parties Information.

Date of Government Version: 04/01/2000
Date Data Arrived at EDR: 04/10/2000
Date Made Active in Reports: 05/10/2000
Number of Days to Update: 30

Source: State Water Resources Control Board
Telephone: 916-227-4448
Last EDR Contact: 01/24/2022
Next Scheduled EDR Contact: 05/09/2022
Data Release Frequency: No Update Planned

SWRCY: Recycler Database

A listing of recycling facilities in California.

Date of Government Version: 09/07/2021
Date Data Arrived at EDR: 09/08/2021
Date Made Active in Reports: 11/29/2021
Number of Days to Update: 82

Source: Department of Conservation
Telephone: 916-323-3836
Last EDR Contact: 12/07/2021
Next Scheduled EDR Contact: 03/21/2022
Data Release Frequency: Quarterly

HAULERS: Registered Waste Tire Haulers Listing

A listing of registered waste tire haulers.

Date of Government Version: 09/14/2021
Date Data Arrived at EDR: 11/11/2021
Date Made Active in Reports: 11/23/2021
Number of Days to Update: 12

Source: Integrated Waste Management Board
Telephone: 916-341-6422
Last EDR Contact: 02/17/2022
Next Scheduled EDR Contact: 05/23/2022
Data Release Frequency: Varies

INDIAN ODI: Report on the Status of Open Dumps on Indian Lands

Location of open dumps on Indian land.

Date of Government Version: 12/31/1998
Date Data Arrived at EDR: 12/03/2007
Date Made Active in Reports: 01/24/2008
Number of Days to Update: 52

Source: Environmental Protection Agency
Telephone: 703-308-8245
Last EDR Contact: 01/24/2022
Next Scheduled EDR Contact: 05/09/2022
Data Release Frequency: Varies

ODI: Open Dump Inventory

An open dump is defined as a disposal facility that does not comply with one or more of the Part 257 or Part 258 Subtitle D Criteria.

Date of Government Version: 06/30/1985
Date Data Arrived at EDR: 08/09/2004
Date Made Active in Reports: 09/17/2004
Number of Days to Update: 39

Source: Environmental Protection Agency
Telephone: 800-424-9346
Last EDR Contact: 06/09/2004
Next Scheduled EDR Contact: N/A
Data Release Frequency: No Update Planned

DEBRIS REGION 9: Torres Martinez Reservation Illegal Dump Site Locations

A listing of illegal dump sites location on the Torres Martinez Indian Reservation located in eastern Riverside County and northern Imperial County, California.

Date of Government Version: 01/12/2009
Date Data Arrived at EDR: 05/07/2009
Date Made Active in Reports: 09/21/2009
Number of Days to Update: 137

Source: EPA, Region 9
Telephone: 415-947-4219
Last EDR Contact: 01/13/2022
Next Scheduled EDR Contact: 05/02/2022
Data Release Frequency: No Update Planned

GOVERNMENT RECORDS SEARCHED / DATA CURRENCY TRACKING

IHS OPEN DUMPS: Open Dumps on Indian Land

A listing of all open dumps located on Indian Land in the United States.

Date of Government Version: 04/01/2014
Date Data Arrived at EDR: 08/06/2014
Date Made Active in Reports: 01/29/2015
Number of Days to Update: 176

Source: Department of Health & Human Services, Indian Health Service
Telephone: 301-443-1452
Last EDR Contact: 01/28/2022
Next Scheduled EDR Contact: 05/09/2022
Data Release Frequency: Varies

Local Lists of Hazardous waste / Contaminated Sites

US HIST CDL: National Clandestine Laboratory Register

A listing of clandestine drug lab locations that have been removed from the DEAs National Clandestine Laboratory Register.

Date of Government Version: 11/16/2021
Date Data Arrived at EDR: 11/18/2021
Date Made Active in Reports: 02/08/2022
Number of Days to Update: 82

Source: Drug Enforcement Administration
Telephone: 202-307-1000
Last EDR Contact: 11/16/2021
Next Scheduled EDR Contact: 03/07/2022
Data Release Frequency: No Update Planned

HIST CAL-SITES: Calsites Database

The Calsites database contains potential or confirmed hazardous substance release properties. In 1996, California EPA reevaluated and significantly reduced the number of sites in the Calsites database. No longer updated by the state agency. It has been replaced by ENVIROSTOR.

Date of Government Version: 08/08/2005
Date Data Arrived at EDR: 08/03/2006
Date Made Active in Reports: 08/24/2006
Number of Days to Update: 21

Source: Department of Toxic Substance Control
Telephone: 916-323-3400
Last EDR Contact: 02/23/2009
Next Scheduled EDR Contact: 05/25/2009
Data Release Frequency: No Update Planned

SCH: School Property Evaluation Program

This category contains proposed and existing school sites that are being evaluated by DTSC for possible hazardous materials contamination. In some cases, these properties may be listed in the CalSites category depending on the level of threat to public health and safety or the environment they pose.

Date of Government Version: 10/25/2021
Date Data Arrived at EDR: 10/26/2021
Date Made Active in Reports: 01/14/2022
Number of Days to Update: 80

Source: Department of Toxic Substances Control
Telephone: 916-323-3400
Last EDR Contact: 01/25/2022
Next Scheduled EDR Contact: 05/09/2022
Data Release Frequency: Quarterly

CDL: Clandestine Drug Labs

A listing of drug lab locations. Listing of a location in this database does not indicate that any illegal drug lab materials were or were not present there, and does not constitute a determination that the location either requires or does not require additional cleanup work.

Date of Government Version: 12/31/2019
Date Data Arrived at EDR: 01/20/2021
Date Made Active in Reports: 04/08/2021
Number of Days to Update: 78

Source: Department of Toxic Substances Control
Telephone: 916-255-6504
Last EDR Contact: 01/13/2022
Next Scheduled EDR Contact: 04/18/2022
Data Release Frequency: Varies

TOXIC PITS: Toxic Pits Cleanup Act Sites

Toxic PITS Cleanup Act Sites. TOXIC PITS identifies sites suspected of containing hazardous substances where cleanup has not yet been completed.

Date of Government Version: 07/01/1995
Date Data Arrived at EDR: 08/30/1995
Date Made Active in Reports: 09/26/1995
Number of Days to Update: 27

Source: State Water Resources Control Board
Telephone: 916-227-4364
Last EDR Contact: 01/26/2009
Next Scheduled EDR Contact: 04/27/2009
Data Release Frequency: No Update Planned

GOVERNMENT RECORDS SEARCHED / DATA CURRENCY TRACKING

CERS HAZ WASTE: CERS HAZ WASTE

List of sites in the California Environmental Protection Agency (CalEPA) Regulated Site Portal which fall under the Hazardous Chemical Management, Hazardous Waste Onsite Treatment, Household Hazardous Waste Collection, Hazardous Waste Generator, and RCRA LQ HW Generator programs.

Date of Government Version: 10/18/2021	Source: CalEPA
Date Data Arrived at EDR: 10/19/2021	Telephone: 916-323-2514
Date Made Active in Reports: 01/12/2022	Last EDR Contact: 01/19/2022
Number of Days to Update: 85	Next Scheduled EDR Contact: 05/02/2022
	Data Release Frequency: Quarterly

US CDL: Clandestine Drug Labs

A listing of clandestine drug lab locations. The U.S. Department of Justice ("the Department") provides this web site as a public service. It contains addresses of some locations where law enforcement agencies reported they found chemicals or other items that indicated the presence of either clandestine drug laboratories or dumpsites. In most cases, the source of the entries is not the Department, and the Department has not verified the entry and does not guarantee its accuracy. Members of the public must verify the accuracy of all entries by, for example, contacting local law enforcement and local health departments.

Date of Government Version: 11/16/2021	Source: Drug Enforcement Administration
Date Data Arrived at EDR: 11/18/2021	Telephone: 202-307-1000
Date Made Active in Reports: 02/08/2022	Last EDR Contact: 11/16/2021
Number of Days to Update: 82	Next Scheduled EDR Contact: 03/07/2022
	Data Release Frequency: Quarterly

AQUEOUS FOAM: Former Fire Training Facility Assessments Listing

Airports shown on this list are those believed to use Aqueous Film Forming Foam (AFFF), and certified by the Federal Aviation Administration (FAA) under Title 14, Code of Federal Regulations (CFR), Part 139 (14 CFR Part 139). This list was created by SWRCB using information available from the FAA. Location points shown are from the latitude and longitude listed on the FAA airport master record.

Date of Government Version: 12/01/2019	Source: State Water Resources Control Board
Date Data Arrived at EDR: 08/19/2021	Telephone: 916-341-5455
Date Made Active in Reports: 10/28/2021	Last EDR Contact: 12/10/2021
Number of Days to Update: 70	Next Scheduled EDR Contact: 03/21/2022
	Data Release Frequency: Varies

PFAS: PFAS Contamination Site Location Listing

A listing of PFAS contaminated sites included in the GeoTracker database.

Date of Government Version: 09/07/2021	Source: State Water Resources Control Board
Date Data Arrived at EDR: 09/08/2021	Telephone: 866-480-1028
Date Made Active in Reports: 12/01/2021	Last EDR Contact: 12/07/2021
Number of Days to Update: 84	Next Scheduled EDR Contact: 03/21/2022
	Data Release Frequency: Varies

Local Lists of Registered Storage Tanks

SWEEPS UST: SWEEPS UST Listing

Statewide Environmental Evaluation and Planning System. This underground storage tank listing was updated and maintained by a company contacted by the SWRCB in the early 1990's. The listing is no longer updated or maintained. The local agency is the contact for more information on a site on the SWEEPS list.

Date of Government Version: 06/01/1994	Source: State Water Resources Control Board
Date Data Arrived at EDR: 07/07/2005	Telephone: N/A
Date Made Active in Reports: 08/11/2005	Last EDR Contact: 06/03/2005
Number of Days to Update: 35	Next Scheduled EDR Contact: N/A
	Data Release Frequency: No Update Planned

GOVERNMENT RECORDS SEARCHED / DATA CURRENCY TRACKING

HIST UST: Hazardous Substance Storage Container Database

The Hazardous Substance Storage Container Database is a historical listing of UST sites. Refer to local/county source for current data.

Date of Government Version: 10/15/1990
Date Data Arrived at EDR: 01/25/1991
Date Made Active in Reports: 02/12/1991
Number of Days to Update: 18

Source: State Water Resources Control Board
Telephone: 916-341-5851
Last EDR Contact: 07/26/2001
Next Scheduled EDR Contact: N/A
Data Release Frequency: No Update Planned

SAN FRANCISCO AST: Aboveground Storage Tank Site Listing

Aboveground storage tank sites

Date of Government Version: 11/04/2021
Date Data Arrived at EDR: 11/05/2021
Date Made Active in Reports: 01/24/2022
Number of Days to Update: 80

Source: San Francisco County Department of Public Health
Telephone: 415-252-3896
Last EDR Contact: 01/28/2022
Next Scheduled EDR Contact: 05/16/2022
Data Release Frequency: Varies

CA FID UST: Facility Inventory Database

The Facility Inventory Database (FID) contains a historical listing of active and inactive underground storage tank locations from the State Water Resource Control Board. Refer to local/county source for current data.

Date of Government Version: 10/31/1994
Date Data Arrived at EDR: 09/05/1995
Date Made Active in Reports: 09/29/1995
Number of Days to Update: 24

Source: California Environmental Protection Agency
Telephone: 916-341-5851
Last EDR Contact: 12/28/1998
Next Scheduled EDR Contact: N/A
Data Release Frequency: No Update Planned

CERS TANKS: California Environmental Reporting System (CERS) Tanks

List of sites in the California Environmental Protection Agency (CalEPA) Regulated Site Portal which fall under the Aboveground Petroleum Storage and Underground Storage Tank regulatory programs.

Date of Government Version: 10/18/2021
Date Data Arrived at EDR: 10/19/2021
Date Made Active in Reports: 01/12/2022
Number of Days to Update: 85

Source: California Environmental Protection Agency
Telephone: 916-323-2514
Last EDR Contact: 01/19/2022
Next Scheduled EDR Contact: 05/02/2022
Data Release Frequency: Quarterly

Local Land Records

LIENS: Environmental Liens Listing

A listing of property locations with environmental liens for California where DTSC is a lien holder.

Date of Government Version: 08/25/2021
Date Data Arrived at EDR: 09/03/2021
Date Made Active in Reports: 11/22/2021
Number of Days to Update: 80

Source: Department of Toxic Substances Control
Telephone: 916-323-3400
Last EDR Contact: 11/22/2021
Next Scheduled EDR Contact: 03/14/2022
Data Release Frequency: Varies

LIENS 2: CERCLA Lien Information

A Federal CERCLA ('Superfund') lien can exist by operation of law at any site or property at which EPA has spent Superfund monies. These monies are spent to investigate and address releases and threatened releases of contamination. CERCLIS provides information as to the identity of these sites and properties.

Date of Government Version: 10/20/2021
Date Data Arrived at EDR: 11/05/2021
Date Made Active in Reports: 11/29/2021
Number of Days to Update: 24

Source: Environmental Protection Agency
Telephone: 202-564-6023
Last EDR Contact: 02/03/2022
Next Scheduled EDR Contact: 04/11/2022
Data Release Frequency: Semi-Annually

GOVERNMENT RECORDS SEARCHED / DATA CURRENCY TRACKING

DEED: Deed Restriction Listing

Site Mitigation and Brownfields Reuse Program Facility Sites with Deed Restrictions & Hazardous Waste Management Program Facility Sites with Deed / Land Use Restriction. The DTSC Site Mitigation and Brownfields Reuse Program (SMBRP) list includes sites cleaned up under the program's oversight and generally does not include current or former hazardous waste facilities that required a hazardous waste facility permit. The list represents deed restrictions that are active. Some sites have multiple deed restrictions. The DTSC Hazardous Waste Management Program (HWMP) has developed a list of current or former hazardous waste facilities that have a recorded land use restriction at the local county recorder's office. The land use restrictions on this list were required by the DTSC HWMP as a result of the presence of hazardous substances that remain on site after the facility (or part of the facility) has been closed or cleaned up. The types of land use restriction include deed notice, deed restriction, or a land use restriction that binds current and future owners.

Date of Government Version: 11/30/2021	Source: DTSC and SWRCB
Date Data Arrived at EDR: 11/30/2021	Telephone: 916-323-3400
Date Made Active in Reports: 02/16/2022	Last EDR Contact: 11/30/2021
Number of Days to Update: 78	Next Scheduled EDR Contact: 03/14/2022
	Data Release Frequency: Semi-Annually

Records of Emergency Release Reports

HMIRS: Hazardous Materials Information Reporting System

Hazardous Materials Incident Report System. HMIRS contains hazardous material spill incidents reported to DOT.

Date of Government Version: 09/12/2021	Source: U.S. Department of Transportation
Date Data Arrived at EDR: 09/13/2021	Telephone: 202-366-4555
Date Made Active in Reports: 09/28/2021	Last EDR Contact: 12/16/2021
Number of Days to Update: 15	Next Scheduled EDR Contact: 04/04/2022
	Data Release Frequency: Quarterly

CHMIRS: California Hazardous Material Incident Report System

California Hazardous Material Incident Reporting System. CHMIRS contains information on reported hazardous material incidents (accidental releases or spills).

Date of Government Version: 09/30/2021	Source: Office of Emergency Services
Date Data Arrived at EDR: 10/19/2021	Telephone: 916-845-8400
Date Made Active in Reports: 01/12/2022	Last EDR Contact: 01/19/2022
Number of Days to Update: 85	Next Scheduled EDR Contact: 05/02/2022
	Data Release Frequency: Semi-Annually

LDS: Land Disposal Sites Listing (GEOTRACKER)

Land Disposal sites (Landfills) included in GeoTracker. GeoTracker is the Water Boards data management system for sites that impact, or have the potential to impact, water quality in California, with emphasis on groundwater.

Date of Government Version: 09/07/2021	Source: State Water Quality Control Board
Date Data Arrived at EDR: 09/07/2021	Telephone: 866-480-1028
Date Made Active in Reports: 11/29/2021	Last EDR Contact: 12/07/2021
Number of Days to Update: 83	Next Scheduled EDR Contact: 03/21/2022
	Data Release Frequency: Quarterly

MCS: Military Cleanup Sites Listing (GEOTRACKER)

Military sites (consisting of: Military UST sites; Military Privatized sites; and Military Cleanup sites [formerly known as DoD non UST]) included in GeoTracker. GeoTracker is the Water Boards data management system for sites that impact, or have the potential to impact, water quality in California, with emphasis on groundwater.

Date of Government Version: 09/07/2021	Source: State Water Resources Control Board
Date Data Arrived at EDR: 09/07/2021	Telephone: 866-480-1028
Date Made Active in Reports: 11/29/2021	Last EDR Contact: 12/07/2021
Number of Days to Update: 83	Next Scheduled EDR Contact: 03/21/2022
	Data Release Frequency: Quarterly

GOVERNMENT RECORDS SEARCHED / DATA CURRENCY TRACKING

SPILLS 90: SPILLS90 data from FirstSearch

Spills 90 includes those spill and release records available exclusively from FirstSearch databases. Typically, they may include chemical, oil and/or hazardous substance spills recorded after 1990. Duplicate records that are already included in EDR incident and release records are not included in Spills 90.

Date of Government Version: 06/06/2012
Date Data Arrived at EDR: 01/03/2013
Date Made Active in Reports: 02/22/2013
Number of Days to Update: 50

Source: FirstSearch
Telephone: N/A
Last EDR Contact: 01/03/2013
Next Scheduled EDR Contact: N/A
Data Release Frequency: No Update Planned

Other Ascertainable Records

RCRA NonGen / NLR: RCRA - Non Generators / No Longer Regulated

RCRAInfo is EPA's comprehensive information system, providing access to data supporting the Resource Conservation and Recovery Act (RCRA) of 1976 and the Hazardous and Solid Waste Amendments (HSWA) of 1984. The database includes selective information on sites which generate, transport, store, treat and/or dispose of hazardous waste as defined by the Resource Conservation and Recovery Act (RCRA). Non-Generators do not presently generate hazardous waste.

Date of Government Version: 09/13/2021
Date Data Arrived at EDR: 09/15/2021
Date Made Active in Reports: 10/12/2021
Number of Days to Update: 27

Source: Environmental Protection Agency
Telephone: (415) 495-8895
Last EDR Contact: 12/17/2021
Next Scheduled EDR Contact: 04/04/2022
Data Release Frequency: Quarterly

FUDS: Formerly Used Defense Sites

The listing includes locations of Formerly Used Defense Sites properties where the US Army Corps of Engineers is actively working or will take necessary cleanup actions.

Date of Government Version: 10/26/2021
Date Data Arrived at EDR: 11/16/2021
Date Made Active in Reports: 02/08/2022
Number of Days to Update: 84

Source: U.S. Army Corps of Engineers
Telephone: 202-528-4285
Last EDR Contact: 02/15/2022
Next Scheduled EDR Contact: 05/30/2022
Data Release Frequency: Varies

DOD: Department of Defense Sites

This data set consists of federally owned or administered lands, administered by the Department of Defense, that have any area equal to or greater than 640 acres of the United States, Puerto Rico, and the U.S. Virgin Islands.

Date of Government Version: 12/31/2005
Date Data Arrived at EDR: 11/10/2006
Date Made Active in Reports: 01/11/2007
Number of Days to Update: 62

Source: USGS
Telephone: 888-275-8747
Last EDR Contact: 01/14/2022
Next Scheduled EDR Contact: 04/25/2022
Data Release Frequency: Semi-Annually

FEDLAND: Federal and Indian Lands

Federally and Indian administrated lands of the United States. Lands included are administrated by: Army Corps of Engineers, Bureau of Reclamation, National Wild and Scenic River, National Wildlife Refuge, Public Domain Land, Wilderness, Wilderness Study Area, Wildlife Management Area, Bureau of Indian Affairs, Bureau of Land Management, Department of Justice, Forest Service, Fish and Wildlife Service, National Park Service.

Date of Government Version: 04/02/2018
Date Data Arrived at EDR: 04/11/2018
Date Made Active in Reports: 11/06/2019
Number of Days to Update: 574

Source: U.S. Geological Survey
Telephone: 888-275-8747
Last EDR Contact: 01/07/2022
Next Scheduled EDR Contact: 04/18/2022
Data Release Frequency: N/A

SCRD DRYCLEANERS: State Coalition for Remediation of Drycleaners Listing

The State Coalition for Remediation of Drycleaners was established in 1998, with support from the U.S. EPA Office of Superfund Remediation and Technology Innovation. It is comprised of representatives of states with established drycleaner remediation programs. Currently the member states are Alabama, Connecticut, Florida, Illinois, Kansas, Minnesota, Missouri, North Carolina, Oregon, South Carolina, Tennessee, Texas, and Wisconsin.

GOVERNMENT RECORDS SEARCHED / DATA CURRENCY TRACKING

Date of Government Version: 01/01/2017
Date Data Arrived at EDR: 02/03/2017
Date Made Active in Reports: 04/07/2017
Number of Days to Update: 63

Source: Environmental Protection Agency
Telephone: 615-532-8599
Last EDR Contact: 02/08/2022
Next Scheduled EDR Contact: 05/23/2022
Data Release Frequency: Varies

US FIN ASSUR: Financial Assurance Information

All owners and operators of facilities that treat, store, or dispose of hazardous waste are required to provide proof that they will have sufficient funds to pay for the clean up, closure, and post-closure care of their facilities.

Date of Government Version: 09/13/2021
Date Data Arrived at EDR: 09/15/2021
Date Made Active in Reports: 09/28/2021
Number of Days to Update: 13

Source: Environmental Protection Agency
Telephone: 202-566-1917
Last EDR Contact: 12/17/2021
Next Scheduled EDR Contact: 04/04/2022
Data Release Frequency: Quarterly

EPA WATCH LIST: EPA WATCH LIST

EPA maintains a "Watch List" to facilitate dialogue between EPA, state and local environmental agencies on enforcement matters relating to facilities with alleged violations identified as either significant or high priority. Being on the Watch List does not mean that the facility has actually violated the law only that an investigation by EPA or a state or local environmental agency has led those organizations to allege that an unproven violation has in fact occurred. Being on the Watch List does not represent a higher level of concern regarding the alleged violations that were detected, but instead indicates cases requiring additional dialogue between EPA, state and local agencies - primarily because of the length of time the alleged violation has gone unaddressed or unresolved.

Date of Government Version: 08/30/2013
Date Data Arrived at EDR: 03/21/2014
Date Made Active in Reports: 06/17/2014
Number of Days to Update: 88

Source: Environmental Protection Agency
Telephone: 617-520-3000
Last EDR Contact: 02/01/2022
Next Scheduled EDR Contact: 05/16/2022
Data Release Frequency: Quarterly

2020 COR ACTION: 2020 Corrective Action Program List

The EPA has set ambitious goals for the RCRA Corrective Action program by creating the 2020 Corrective Action Universe. This RCRA cleanup baseline includes facilities expected to need corrective action. The 2020 universe contains a wide variety of sites. Some properties are heavily contaminated while others were contaminated but have since been cleaned up. Still others have not been fully investigated yet, and may require little or no remediation. Inclusion in the 2020 Universe does not necessarily imply failure on the part of a facility to meet its RCRA obligations.

Date of Government Version: 09/30/2017
Date Data Arrived at EDR: 05/08/2018
Date Made Active in Reports: 07/20/2018
Number of Days to Update: 73

Source: Environmental Protection Agency
Telephone: 703-308-4044
Last EDR Contact: 02/03/2022
Next Scheduled EDR Contact: 05/16/2022
Data Release Frequency: Varies

TSCA: Toxic Substances Control Act

Toxic Substances Control Act. TSCA identifies manufacturers and importers of chemical substances included on the TSCA Chemical Substance Inventory list. It includes data on the production volume of these substances by plant site.

Date of Government Version: 12/31/2016
Date Data Arrived at EDR: 06/17/2020
Date Made Active in Reports: 09/10/2020
Number of Days to Update: 85

Source: EPA
Telephone: 202-260-5521
Last EDR Contact: 12/17/2021
Next Scheduled EDR Contact: 03/28/2022
Data Release Frequency: Every 4 Years

TRIS: Toxic Chemical Release Inventory System

Toxic Release Inventory System. TRIS identifies facilities which release toxic chemicals to the air, water and land in reportable quantities under SARA Title III Section 313.

GOVERNMENT RECORDS SEARCHED / DATA CURRENCY TRACKING

Date of Government Version: 12/31/2018
Date Data Arrived at EDR: 08/14/2020
Date Made Active in Reports: 11/04/2020
Number of Days to Update: 82

Source: EPA
Telephone: 202-566-0250
Last EDR Contact: 02/18/2022
Next Scheduled EDR Contact: 05/30/2022
Data Release Frequency: Annually

SSTS: Section 7 Tracking Systems

Section 7 of the Federal Insecticide, Fungicide and Rodenticide Act, as amended (92 Stat. 829) requires all registered pesticide-producing establishments to submit a report to the Environmental Protection Agency by March 1st each year. Each establishment must report the types and amounts of pesticides, active ingredients and devices being produced, and those having been produced and sold or distributed in the past year.

Date of Government Version: 10/18/2021
Date Data Arrived at EDR: 10/20/2021
Date Made Active in Reports: 01/10/2022
Number of Days to Update: 82

Source: EPA
Telephone: 202-564-4203
Last EDR Contact: 01/19/2022
Next Scheduled EDR Contact: 05/02/2022
Data Release Frequency: Annually

ROD: Records Of Decision

Record of Decision. ROD documents mandate a permanent remedy at an NPL (Superfund) site containing technical and health information to aid in the cleanup.

Date of Government Version: 10/20/2021
Date Data Arrived at EDR: 11/05/2021
Date Made Active in Reports: 11/29/2021
Number of Days to Update: 24

Source: EPA
Telephone: 703-416-0223
Last EDR Contact: 02/03/2022
Next Scheduled EDR Contact: 03/14/2022
Data Release Frequency: Annually

RMP: Risk Management Plans

When Congress passed the Clean Air Act Amendments of 1990, it required EPA to publish regulations and guidance for chemical accident prevention at facilities using extremely hazardous substances. The Risk Management Program Rule (RMP Rule) was written to implement Section 112(r) of these amendments. The rule, which built upon existing industry codes and standards, requires companies of all sizes that use certain flammable and toxic substances to develop a Risk Management Program, which includes a(n): Hazard assessment that details the potential effects of an accidental release, an accident history of the last five years, and an evaluation of worst-case and alternative accidental releases; Prevention program that includes safety precautions and maintenance, monitoring, and employee training measures; and Emergency response program that spells out emergency health care, employee training measures and procedures for informing the public and response agencies (e.g the fire department) should an accident occur.

Date of Government Version: 10/20/2021
Date Data Arrived at EDR: 11/05/2021
Date Made Active in Reports: 11/12/2021
Number of Days to Update: 7

Source: Environmental Protection Agency
Telephone: 202-564-8600
Last EDR Contact: 01/18/2022
Next Scheduled EDR Contact: 05/02/2022
Data Release Frequency: Varies

RAATS: RCRA Administrative Action Tracking System

RCRA Administration Action Tracking System. RAATS contains records based on enforcement actions issued under RCRA pertaining to major violators and includes administrative and civil actions brought by the EPA. For administration actions after September 30, 1995, data entry in the RAATS database was discontinued. EPA will retain a copy of the database for historical records. It was necessary to terminate RAATS because a decrease in agency resources made it impossible to continue to update the information contained in the database.

Date of Government Version: 04/17/1995
Date Data Arrived at EDR: 07/03/1995
Date Made Active in Reports: 08/07/1995
Number of Days to Update: 35

Source: EPA
Telephone: 202-564-4104
Last EDR Contact: 06/02/2008
Next Scheduled EDR Contact: 09/01/2008
Data Release Frequency: No Update Planned

GOVERNMENT RECORDS SEARCHED / DATA CURRENCY TRACKING

PRP: Potentially Responsible Parties

A listing of verified Potentially Responsible Parties

Date of Government Version: 10/20/2021	Source: EPA
Date Data Arrived at EDR: 11/05/2021	Telephone: 202-564-6023
Date Made Active in Reports: 12/15/2021	Last EDR Contact: 02/03/2022
Number of Days to Update: 40	Next Scheduled EDR Contact: 05/16/2022
	Data Release Frequency: Quarterly

PADS: PCB Activity Database System

PCB Activity Database. PADS Identifies generators, transporters, commercial storers and/or brokers and disposers of PCB's who are required to notify the EPA of such activities.

Date of Government Version: 11/19/2020	Source: EPA
Date Data Arrived at EDR: 01/08/2021	Telephone: 202-566-0500
Date Made Active in Reports: 03/22/2021	Last EDR Contact: 01/07/2022
Number of Days to Update: 73	Next Scheduled EDR Contact: 04/18/2022
	Data Release Frequency: Annually

ICIS: Integrated Compliance Information System

The Integrated Compliance Information System (ICIS) supports the information needs of the national enforcement and compliance program as well as the unique needs of the National Pollutant Discharge Elimination System (NPDES) program.

Date of Government Version: 11/18/2016	Source: Environmental Protection Agency
Date Data Arrived at EDR: 11/23/2016	Telephone: 202-564-2501
Date Made Active in Reports: 02/10/2017	Last EDR Contact: 12/29/2021
Number of Days to Update: 79	Next Scheduled EDR Contact: 04/18/2022
	Data Release Frequency: Quarterly

FTTS: FIFRA/ TSCA Tracking System - FIFRA (Federal Insecticide, Fungicide, & Rodenticide Act)/TSCA (Toxic Substances Control Act)

FTTS tracks administrative cases and pesticide enforcement actions and compliance activities related to FIFRA, TSCA and EPCRA (Emergency Planning and Community Right-to-Know Act). To maintain currency, EDR contacts the Agency on a quarterly basis.

Date of Government Version: 04/09/2009	Source: EPA/Office of Prevention, Pesticides and Toxic Substances
Date Data Arrived at EDR: 04/16/2009	Telephone: 202-566-1667
Date Made Active in Reports: 05/11/2009	Last EDR Contact: 08/18/2017
Number of Days to Update: 25	Next Scheduled EDR Contact: 12/04/2017
	Data Release Frequency: No Update Planned

FTTS INSP: FIFRA/ TSCA Tracking System - FIFRA (Federal Insecticide, Fungicide, & Rodenticide Act)/TSCA (Toxic Substances Control Act)

A listing of FIFRA/TSCA Tracking System (FTTS) inspections and enforcements.

Date of Government Version: 04/09/2009	Source: EPA
Date Data Arrived at EDR: 04/16/2009	Telephone: 202-566-1667
Date Made Active in Reports: 05/11/2009	Last EDR Contact: 08/18/2017
Number of Days to Update: 25	Next Scheduled EDR Contact: 12/04/2017
	Data Release Frequency: No Update Planned

MLTS: Material Licensing Tracking System

MLTS is maintained by the Nuclear Regulatory Commission and contains a list of approximately 8,100 sites which possess or use radioactive materials and which are subject to NRC licensing requirements. To maintain currency, EDR contacts the Agency on a quarterly basis.

Date of Government Version: 07/29/2021	Source: Nuclear Regulatory Commission
Date Data Arrived at EDR: 08/24/2021	Telephone: 301-415-7169
Date Made Active in Reports: 11/19/2021	Last EDR Contact: 01/18/2022
Number of Days to Update: 87	Next Scheduled EDR Contact: 05/02/2022
	Data Release Frequency: Quarterly

GOVERNMENT RECORDS SEARCHED / DATA CURRENCY TRACKING

COAL ASH DOE: Steam-Electric Plant Operation Data

A listing of power plants that store ash in surface ponds.

Date of Government Version: 12/31/2019	Source: Department of Energy
Date Data Arrived at EDR: 12/01/2020	Telephone: 202-586-8719
Date Made Active in Reports: 02/09/2021	Last EDR Contact: 11/30/2021
Number of Days to Update: 70	Next Scheduled EDR Contact: 03/14/2022
	Data Release Frequency: Varies

COAL ASH EPA: Coal Combustion Residues Surface Impoundments List

A listing of coal combustion residues surface impoundments with high hazard potential ratings.

Date of Government Version: 01/12/2017	Source: Environmental Protection Agency
Date Data Arrived at EDR: 03/05/2019	Telephone: N/A
Date Made Active in Reports: 11/11/2019	Last EDR Contact: 12/02/2021
Number of Days to Update: 251	Next Scheduled EDR Contact: 03/14/2022
	Data Release Frequency: Varies

PCB TRANSFORMER: PCB Transformer Registration Database

The database of PCB transformer registrations that includes all PCB registration submittals.

Date of Government Version: 09/13/2019	Source: Environmental Protection Agency
Date Data Arrived at EDR: 11/06/2019	Telephone: 202-566-0517
Date Made Active in Reports: 02/10/2020	Last EDR Contact: 02/04/2022
Number of Days to Update: 96	Next Scheduled EDR Contact: 05/16/2022
	Data Release Frequency: Varies

RADINFO: Radiation Information Database

The Radiation Information Database (RADINFO) contains information about facilities that are regulated by U.S. Environmental Protection Agency (EPA) regulations for radiation and radioactivity.

Date of Government Version: 07/01/2019	Source: Environmental Protection Agency
Date Data Arrived at EDR: 07/01/2019	Telephone: 202-343-9775
Date Made Active in Reports: 09/23/2019	Last EDR Contact: 12/27/2021
Number of Days to Update: 84	Next Scheduled EDR Contact: 04/11/2022
	Data Release Frequency: Quarterly

HIST FTTS: FIFRA/TSCA Tracking System Administrative Case Listing

A complete administrative case listing from the FIFRA/TSCA Tracking System (FTTS) for all ten EPA regions. The information was obtained from the National Compliance Database (NCDB). NCDB supports the implementation of FIFRA (Federal Insecticide, Fungicide, and Rodenticide Act) and TSCA (Toxic Substances Control Act). Some EPA regions are now closing out records. Because of that, and the fact that some EPA regions are not providing EPA Headquarters with updated records, it was decided to create a HIST FTTS database. It included records that may not be included in the newer FTTS database updates. This database is no longer updated.

Date of Government Version: 10/19/2006	Source: Environmental Protection Agency
Date Data Arrived at EDR: 03/01/2007	Telephone: 202-564-2501
Date Made Active in Reports: 04/10/2007	Last EDR Contact: 12/17/2007
Number of Days to Update: 40	Next Scheduled EDR Contact: 03/17/2008
	Data Release Frequency: No Update Planned

HIST FTTS INSP: FIFRA/TSCA Tracking System Inspection & Enforcement Case Listing

A complete inspection and enforcement case listing from the FIFRA/TSCA Tracking System (FTTS) for all ten EPA regions. The information was obtained from the National Compliance Database (NCDB). NCDB supports the implementation of FIFRA (Federal Insecticide, Fungicide, and Rodenticide Act) and TSCA (Toxic Substances Control Act). Some EPA regions are now closing out records. Because of that, and the fact that some EPA regions are not providing EPA Headquarters with updated records, it was decided to create a HIST FTTS database. It included records that may not be included in the newer FTTS database updates. This database is no longer updated.

GOVERNMENT RECORDS SEARCHED / DATA CURRENCY TRACKING

Date of Government Version: 10/19/2006
Date Data Arrived at EDR: 03/01/2007
Date Made Active in Reports: 04/10/2007
Number of Days to Update: 40

Source: Environmental Protection Agency
Telephone: 202-564-2501
Last EDR Contact: 12/17/2008
Next Scheduled EDR Contact: 03/17/2008
Data Release Frequency: No Update Planned

DOT OPS: Incident and Accident Data

Department of Transportation, Office of Pipeline Safety Incident and Accident data.

Date of Government Version: 01/02/2020
Date Data Arrived at EDR: 01/28/2020
Date Made Active in Reports: 04/17/2020
Number of Days to Update: 80

Source: Department of Transportation, Office of Pipeline Safety
Telephone: 202-366-4595
Last EDR Contact: 01/24/2022
Next Scheduled EDR Contact: 05/08/2022
Data Release Frequency: Quarterly

CONSENT: Superfund (CERCLA) Consent Decrees

Major legal settlements that establish responsibility and standards for cleanup at NPL (Superfund) sites. Released periodically by United States District Courts after settlement by parties to litigation matters.

Date of Government Version: 09/30/2021
Date Data Arrived at EDR: 10/13/2021
Date Made Active in Reports: 01/10/2022
Number of Days to Update: 89

Source: Department of Justice, Consent Decree Library
Telephone: Varies
Last EDR Contact: 01/03/2022
Next Scheduled EDR Contact: 04/18/2022
Data Release Frequency: Varies

BRS: Biennial Reporting System

The Biennial Reporting System is a national system administered by the EPA that collects data on the generation and management of hazardous waste. BRS captures detailed data from two groups: Large Quantity Generators (LQG) and Treatment, Storage, and Disposal Facilities.

Date of Government Version: 12/31/2019
Date Data Arrived at EDR: 09/15/2021
Date Made Active in Reports: 12/14/2021
Number of Days to Update: 90

Source: EPA/NTIS
Telephone: 800-424-9346
Last EDR Contact: 12/17/2021
Next Scheduled EDR Contact: 04/04/2022
Data Release Frequency: Biennially

INDIAN RESERV: Indian Reservations

This map layer portrays Indian administered lands of the United States that have any area equal to or greater than 640 acres.

Date of Government Version: 12/31/2014
Date Data Arrived at EDR: 07/14/2015
Date Made Active in Reports: 01/10/2017
Number of Days to Update: 546

Source: USGS
Telephone: 202-208-3710
Last EDR Contact: 01/04/2022
Next Scheduled EDR Contact: 04/18/2022
Data Release Frequency: Semi-Annually

FUSRAP: Formerly Utilized Sites Remedial Action Program

DOE established the Formerly Utilized Sites Remedial Action Program (FUSRAP) in 1974 to remediate sites where radioactive contamination remained from Manhattan Project and early U.S. Atomic Energy Commission (AEC) operations.

Date of Government Version: 07/26/2021
Date Data Arrived at EDR: 07/27/2021
Date Made Active in Reports: 10/22/2021
Number of Days to Update: 87

Source: Department of Energy
Telephone: 202-586-3559
Last EDR Contact: 01/31/2022
Next Scheduled EDR Contact: 05/16/2022
Data Release Frequency: Varies

UMTRA: Uranium Mill Tailings Sites

Uranium ore was mined by private companies for federal government use in national defense programs. When the mills shut down, large piles of the sand-like material (mill tailings) remain after uranium has been extracted from the ore. Levels of human exposure to radioactive materials from the piles are low; however, in some cases tailings were used as construction materials before the potential health hazards of the tailings were recognized.

GOVERNMENT RECORDS SEARCHED / DATA CURRENCY TRACKING

Date of Government Version: 08/30/2019
Date Data Arrived at EDR: 11/15/2019
Date Made Active in Reports: 01/28/2020
Number of Days to Update: 74

Source: Department of Energy
Telephone: 505-845-0011
Last EDR Contact: 02/17/2022
Next Scheduled EDR Contact: 05/30/2022
Data Release Frequency: Varies

LEAD SMELTER 1: Lead Smelter Sites

A listing of former lead smelter site locations.

Date of Government Version: 10/20/2021
Date Data Arrived at EDR: 11/05/2021
Date Made Active in Reports: 11/29/2021
Number of Days to Update: 24

Source: Environmental Protection Agency
Telephone: 703-603-8787
Last EDR Contact: 05/03/2022
Next Scheduled EDR Contact: 04/11/2022
Data Release Frequency: Varies

LEAD SMELTER 2: Lead Smelter Sites

A list of several hundred sites in the U.S. where secondary lead smelting was done from 1931 and 1964. These sites may pose a threat to public health through ingestion or inhalation of contaminated soil or dust

Date of Government Version: 04/05/2001
Date Data Arrived at EDR: 10/27/2010
Date Made Active in Reports: 12/02/2010
Number of Days to Update: 36

Source: American Journal of Public Health
Telephone: 703-305-6451
Last EDR Contact: 12/02/2009
Next Scheduled EDR Contact: N/A
Data Release Frequency: No Update Planned

US AIRS (AFS): Aerometric Information Retrieval System Facility Subsystem (AFS)

The database is a sub-system of Aerometric Information Retrieval System (AIRS). AFS contains compliance data on air pollution point sources regulated by the U.S. EPA and/or state and local air regulatory agencies. This information comes from source reports by various stationary sources of air pollution, such as electric power plants, steel mills, factories, and universities, and provides information about the air pollutants they produce. Action, air program, air program pollutant, and general level plant data. It is used to track emissions and compliance data from industrial plants.

Date of Government Version: 10/12/2016
Date Data Arrived at EDR: 10/26/2016
Date Made Active in Reports: 02/03/2017
Number of Days to Update: 100

Source: EPA
Telephone: 202-564-2496
Last EDR Contact: 09/26/2017
Next Scheduled EDR Contact: 01/08/2018
Data Release Frequency: Annually

US AIRS MINOR: Air Facility System Data

A listing of minor source facilities.

Date of Government Version: 10/12/2016
Date Data Arrived at EDR: 10/26/2016
Date Made Active in Reports: 02/03/2017
Number of Days to Update: 100

Source: EPA
Telephone: 202-564-2496
Last EDR Contact: 09/26/2017
Next Scheduled EDR Contact: 01/08/2018
Data Release Frequency: Annually

US MINES: Mines Master Index File

Contains all mine identification numbers issued for mines active or opened since 1971. The data also includes violation information.

Date of Government Version: 11/02/2021
Date Data Arrived at EDR: 11/22/2021
Date Made Active in Reports: 02/14/2022
Number of Days to Update: 84

Source: Department of Labor, Mine Safety and Health Administration
Telephone: 303-231-5959
Last EDR Contact: 11/22/2021
Next Scheduled EDR Contact: 03/07/2022
Data Release Frequency: Semi-Annually

MINES VIOLATIONS: MSHA Violation Assessment Data

Mines violation and assessment information. Department of Labor, Mine Safety & Health Administration.

GOVERNMENT RECORDS SEARCHED / DATA CURRENCY TRACKING

Date of Government Version: 06/30/2021
Date Data Arrived at EDR: 07/01/2021
Date Made Active in Reports: 09/28/2021
Number of Days to Update: 89

Source: DOL, Mine Safety & Health Admin
Telephone: 202-693-9424
Last EDR Contact: 12/20/2021
Next Scheduled EDR Contact: 03/14/2022
Data Release Frequency: Quarterly

US MINES 2: Ferrous and Nonferrous Metal Mines Database Listing

This map layer includes ferrous (ferrous metal mines are facilities that extract ferrous metals, such as iron ore or molybdenum) and nonferrous (Nonferrous metal mines are facilities that extract nonferrous metals, such as gold, silver, copper, zinc, and lead) metal mines in the United States.

Date of Government Version: 05/06/2020
Date Data Arrived at EDR: 05/27/2020
Date Made Active in Reports: 08/13/2020
Number of Days to Update: 78

Source: USGS
Telephone: 703-648-7709
Last EDR Contact: 11/22/2021
Next Scheduled EDR Contact: 03/07/2022
Data Release Frequency: Varies

US MINES 3: Active Mines & Mineral Plants Database Listing

Active Mines and Mineral Processing Plant operations for commodities monitored by the Minerals Information Team of the USGS.

Date of Government Version: 04/14/2011
Date Data Arrived at EDR: 06/08/2011
Date Made Active in Reports: 09/13/2011
Number of Days to Update: 97

Source: USGS
Telephone: 703-648-7709
Last EDR Contact: 11/22/2021
Next Scheduled EDR Contact: 03/07/2022
Data Release Frequency: Varies

ABANDONED MINES: Abandoned Mines

An inventory of land and water impacted by past mining (primarily coal mining) is maintained by OSMRE to provide information needed to implement the Surface Mining Control and Reclamation Act of 1977 (SMCRA). The inventory contains information on the location, type, and extent of AML impacts, as well as, information on the cost associated with the reclamation of those problems. The inventory is based upon field surveys by State, Tribal, and OSMRE program officials. It is dynamic to the extent that it is modified as new problems are identified and existing problems are reclaimed.

Date of Government Version: 09/14/2021
Date Data Arrived at EDR: 09/15/2021
Date Made Active in Reports: 12/15/2021
Number of Days to Update: 91

Source: Department of Interior
Telephone: 202-208-2609
Last EDR Contact: 12/14/2021
Next Scheduled EDR Contact: 03/21/2022
Data Release Frequency: Quarterly

FINDS: Facility Index System/Facility Registry System

Facility Index System. FINDS contains both facility information and 'pointers' to other sources that contain more detail. EDR includes the following FINDS databases in this report: PCS (Permit Compliance System), AIRS (Aerometric Information Retrieval System), DOCKET (Enforcement Docket used to manage and track information on civil judicial enforcement cases for all environmental statutes), FURS (Federal Underground Injection Control), C-DOCKET (Criminal Docket System used to track criminal enforcement actions for all environmental statutes), FFIS (Federal Facilities Information System), STATE (State Environmental Laws and Statutes), and PADS (PCB Activity Data System).

Date of Government Version: 05/05/2021
Date Data Arrived at EDR: 05/18/2021
Date Made Active in Reports: 08/17/2021
Number of Days to Update: 91

Source: EPA
Telephone: (415) 947-8000
Last EDR Contact: 11/22/2021
Next Scheduled EDR Contact: 03/14/2022
Data Release Frequency: Quarterly

ECHO: Enforcement & Compliance History Information

ECHO provides integrated compliance and enforcement information for about 800,000 regulated facilities nationwide.

Date of Government Version: 01/01/2022
Date Data Arrived at EDR: 01/04/2022
Date Made Active in Reports: 01/10/2022
Number of Days to Update: 6

Source: Environmental Protection Agency
Telephone: 202-564-2280
Last EDR Contact: 01/04/2022
Next Scheduled EDR Contact: 04/18/2022
Data Release Frequency: Quarterly

GOVERNMENT RECORDS SEARCHED / DATA CURRENCY TRACKING

DOCKET HWC: Hazardous Waste Compliance Docket Listing

A complete list of the Federal Agency Hazardous Waste Compliance Docket Facilities.

Date of Government Version: 05/06/2021	Source: Environmental Protection Agency
Date Data Arrived at EDR: 05/21/2021	Telephone: 202-564-0527
Date Made Active in Reports: 08/11/2021	Last EDR Contact: 11/23/2021
Number of Days to Update: 82	Next Scheduled EDR Contact: 03/07/2022
	Data Release Frequency: Varies

UXO: Unexploded Ordnance Sites

A listing of unexploded ordnance site locations

Date of Government Version: 12/31/2020	Source: Department of Defense
Date Data Arrived at EDR: 01/11/2022	Telephone: 703-704-1564
Date Made Active in Reports: 02/14/2022	Last EDR Contact: 01/11/2022
Number of Days to Update: 34	Next Scheduled EDR Contact: 04/25/2022
	Data Release Frequency: Varies

FUELS PROGRAM: EPA Fuels Program Registered Listing

This listing includes facilities that are registered under the Part 80 (Code of Federal Regulations) EPA Fuels Programs. All companies now are required to submit new and updated registrations.

Date of Government Version: 11/15/2021	Source: EPA
Date Data Arrived at EDR: 11/15/2021	Telephone: 800-385-6164
Date Made Active in Reports: 02/01/2022	Last EDR Contact: 02/17/2022
Number of Days to Update: 78	Next Scheduled EDR Contact: 05/30/2022
	Data Release Frequency: Quarterly

CA BOND EXP. PLAN: Bond Expenditure Plan

Department of Health Services developed a site-specific expenditure plan as the basis for an appropriation of Hazardous Substance Cleanup Bond Act funds. It is not updated.

Date of Government Version: 01/01/1989	Source: Department of Health Services
Date Data Arrived at EDR: 07/27/1994	Telephone: 916-255-2118
Date Made Active in Reports: 08/02/1994	Last EDR Contact: 05/31/1994
Number of Days to Update: 6	Next Scheduled EDR Contact: N/A
	Data Release Frequency: No Update Planned

CORTESE: "Cortese" Hazardous Waste & Substances Sites List

The sites for the list are designated by the State Water Resource Control Board (LUST), the Integrated Waste Board (SWF/LS), and the Department of Toxic Substances Control (Cal-Sites).

Date of Government Version: 09/20/2021	Source: CAL EPA/Office of Emergency Information
Date Data Arrived at EDR: 09/21/2021	Telephone: 916-323-3400
Date Made Active in Reports: 12/08/2021	Last EDR Contact: 12/16/2021
Number of Days to Update: 78	Next Scheduled EDR Contact: 04/04/2022
	Data Release Frequency: Quarterly

CUPA LIVERMORE-PLEASANTON: CUPA Facility Listing

list of facilities associated with the various CUPA programs in Livermore-Pleasanton

Date of Government Version: 05/01/2019	Source: Livermore-Pleasanton Fire Department
Date Data Arrived at EDR: 05/14/2019	Telephone: 925-454-2361
Date Made Active in Reports: 07/17/2019	Last EDR Contact: 02/08/2022
Number of Days to Update: 64	Next Scheduled EDR Contact: 05/23/2022
	Data Release Frequency: Varies

DRYCLEANERS: Cleaner Facilities

A list of drycleaner related facilities that have EPA ID numbers. These are facilities with certain SIC codes: power laundries, family and commercial; garment pressing and cleaner's agents; linen supply; coin-operated laundries and cleaning; drycleaning plants, except rugs; carpet and upholster cleaning; industrial launderers; laundry and garment services.

GOVERNMENT RECORDS SEARCHED / DATA CURRENCY TRACKING

Date of Government Version: 08/27/2021
Date Data Arrived at EDR: 09/01/2021
Date Made Active in Reports: 11/19/2021
Number of Days to Update: 79

Source: Department of Toxic Substance Control
Telephone: 916-327-4498
Last EDR Contact: 02/07/2022
Next Scheduled EDR Contact: 03/14/2022
Data Release Frequency: Annually

DRYCLEAN AVAQMD: Antelope Valley Air Quality Management District Drycleaner Listing

A listing of dry cleaners in the Antelope Valley Air Quality Management District.

Date of Government Version: 11/29/2021
Date Data Arrived at EDR: 11/29/2021
Date Made Active in Reports: 02/14/2022
Number of Days to Update: 77

Source: Antelope Valley Air Quality Management District
Telephone: 661-723-8070
Last EDR Contact: 11/23/2021
Next Scheduled EDR Contact: 03/14/2022
Data Release Frequency: Varies

DRYCLEAN SOUTH COAST: South Coast Air Quality Management District Drycleaner Listing

A listing of dry cleaners in the South Coast Air Quality Management District

Date of Government Version: 11/17/2021
Date Data Arrived at EDR: 11/18/2021
Date Made Active in Reports: 02/07/2022
Number of Days to Update: 81

Source: South Coast Air Quality Management District
Telephone: 909-396-3211
Last EDR Contact: 02/17/2022
Next Scheduled EDR Contact: 06/06/2022
Data Release Frequency: Varies

EMI: Emissions Inventory Data

Toxics and criteria pollutant emissions data collected by the ARB and local air pollution agencies.

Date of Government Version: 12/31/2019
Date Data Arrived at EDR: 06/10/2021
Date Made Active in Reports: 08/27/2021
Number of Days to Update: 78

Source: California Air Resources Board
Telephone: 916-322-2990
Last EDR Contact: 12/17/2021
Next Scheduled EDR Contact: 03/28/2022
Data Release Frequency: Varies

ENF: Enforcement Action Listing

A listing of Water Board Enforcement Actions. Formal is everything except Oral/Verbal Communication, Notice of Violation, Expedited Payment Letter, and Staff Enforcement Letter.

Date of Government Version: 11/10/2021
Date Data Arrived at EDR: 11/11/2021
Date Made Active in Reports: 02/03/2022
Number of Days to Update: 84

Source: State Water Resources Control Board
Telephone: 916-445-9379
Last EDR Contact: 02/11/2022
Next Scheduled EDR Contact: 05/02/2022
Data Release Frequency: Varies

Financial Assurance 1: Financial Assurance Information Listing

Financial Assurance information

Date of Government Version: 10/05/2021
Date Data Arrived at EDR: 10/06/2021
Date Made Active in Reports: 12/29/2021
Number of Days to Update: 84

Source: Department of Toxic Substances Control
Telephone: 916-255-3628
Last EDR Contact: 01/13/2022
Next Scheduled EDR Contact: 05/02/2022
Data Release Frequency: Varies

Financial Assurance 2: Financial Assurance Information Listing

A listing of financial assurance information for solid waste facilities. Financial assurance is intended to ensure that resources are available to pay for the cost of closure, post-closure care, and corrective measures if the owner or operator of a regulated facility is unable or unwilling to pay.

Date of Government Version: 11/18/2021
Date Data Arrived at EDR: 11/19/2021
Date Made Active in Reports: 02/07/2022
Number of Days to Update: 80

Source: California Integrated Waste Management Board
Telephone: 916-341-6066
Last EDR Contact: 02/17/2022
Next Scheduled EDR Contact: 05/23/2022
Data Release Frequency: Varies

GOVERNMENT RECORDS SEARCHED / DATA CURRENCY TRACKING

HAZNET: Facility and Manifest Data

Facility and Manifest Data. The data is extracted from the copies of hazardous waste manifests received each year by the DTSC. The annual volume of manifests is typically 700,000 - 1,000,000 annually, representing approximately 350,000 - 500,000 shipments. Data are from the manifests submitted without correction, and therefore many contain some invalid values for data elements such as generator ID, TSD ID, waste category, and disposal method. This database begins with calendar year 1993.

Date of Government Version: 12/31/2019
Date Data Arrived at EDR: 04/15/2020
Date Made Active in Reports: 07/02/2020
Number of Days to Update: 78

Source: California Environmental Protection Agency
Telephone: 916-255-1136
Last EDR Contact: 01/07/2022
Next Scheduled EDR Contact: 04/18/2022
Data Release Frequency: Annually

ICE: ICE

Contains data pertaining to the Permitted Facilities with Inspections / Enforcements sites tracked in Envirostor.

Date of Government Version: 11/15/2021
Date Data Arrived at EDR: 11/15/2021
Date Made Active in Reports: 02/03/2022
Number of Days to Update: 80

Source: Department of Toxic Substances Control
Telephone: 877-786-9427
Last EDR Contact: 02/15/2022
Next Scheduled EDR Contact: 05/30/2022
Data Release Frequency: Quarterly

HIST CORTESE: Hazardous Waste & Substance Site List

The sites for the list are designated by the State Water Resource Control Board [LUST], the Integrated Waste Board [SWF/LS], and the Department of Toxic Substances Control [CALSITES]. This listing is no longer updated by the state agency.

Date of Government Version: 04/01/2001
Date Data Arrived at EDR: 01/22/2009
Date Made Active in Reports: 04/08/2009
Number of Days to Update: 76

Source: Department of Toxic Substances Control
Telephone: 916-323-3400
Last EDR Contact: 01/22/2009
Next Scheduled EDR Contact: N/A
Data Release Frequency: No Update Planned

HWP: EnviroStor Permitted Facilities Listing

Detailed information on permitted hazardous waste facilities and corrective action ("cleanups") tracked in EnviroStor.

Date of Government Version: 11/15/2021
Date Data Arrived at EDR: 11/15/2021
Date Made Active in Reports: 02/03/2022
Number of Days to Update: 80

Source: Department of Toxic Substances Control
Telephone: 916-323-3400
Last EDR Contact: 02/15/2022
Next Scheduled EDR Contact: 05/30/2022
Data Release Frequency: Quarterly

HWT: Registered Hazardous Waste Transporter Database

A listing of hazardous waste transporters. In California, unless specifically exempted, it is unlawful for any person to transport hazardous wastes unless the person holds a valid registration issued by DTSC. A hazardous waste transporter registration is valid for one year and is assigned a unique registration number.

Date of Government Version: 10/04/2021
Date Data Arrived at EDR: 10/05/2021
Date Made Active in Reports: 12/22/2021
Number of Days to Update: 78

Source: Department of Toxic Substances Control
Telephone: 916-440-7145
Last EDR Contact: 01/04/2022
Next Scheduled EDR Contact: 04/18/2022
Data Release Frequency: Quarterly

MINES: Mines Site Location Listing

A listing of mine site locations from the Office of Mine Reclamation.

Date of Government Version: 09/07/2021
Date Data Arrived at EDR: 09/07/2021
Date Made Active in Reports: 11/29/2021
Number of Days to Update: 83

Source: Department of Conservation
Telephone: 916-322-1080
Last EDR Contact: 12/07/2021
Next Scheduled EDR Contact: 03/21/2022
Data Release Frequency: Quarterly

GOVERNMENT RECORDS SEARCHED / DATA CURRENCY TRACKING

MWMP: Medical Waste Management Program Listing

The Medical Waste Management Program (MWMP) ensures the proper handling and disposal of medical waste by permitting and inspecting medical waste Offsite Treatment Facilities (PDF) and Transfer Stations (PDF) throughout the state. MWMP also oversees all Medical Waste Transporters.

Date of Government Version: 11/18/2021	Source: Department of Public Health
Date Data Arrived at EDR: 11/30/2021	Telephone: 916-558-1784
Date Made Active in Reports: 02/17/2022	Last EDR Contact: 11/30/2021
Number of Days to Update: 79	Next Scheduled EDR Contact: 03/14/2022
	Data Release Frequency: Varies

NPDES: NPDES Permits Listing

A listing of NPDES permits, including stormwater.

Date of Government Version: 11/09/2021	Source: State Water Resources Control Board
Date Data Arrived at EDR: 11/09/2021	Telephone: 916-445-9379
Date Made Active in Reports: 01/27/2022	Last EDR Contact: 02/08/2022
Number of Days to Update: 79	Next Scheduled EDR Contact: 05/23/2022
	Data Release Frequency: Quarterly

PEST LIC: Pesticide Regulation Licenses Listing

A listing of licenses and certificates issued by the Department of Pesticide Regulation. The DPR issues licenses and/or certificates to: Persons and businesses that apply or sell pesticides; Pest control dealers and brokers; Persons who advise on agricultural pesticide applications.

Date of Government Version: 11/30/2021	Source: Department of Pesticide Regulation
Date Data Arrived at EDR: 11/30/2021	Telephone: 916-445-4038
Date Made Active in Reports: 02/17/2022	Last EDR Contact: 11/30/2021
Number of Days to Update: 79	Next Scheduled EDR Contact: 03/14/2022
	Data Release Frequency: Quarterly

PROC: Certified Processors Database

A listing of certified processors.

Date of Government Version: 11/29/2021	Source: Department of Conservation
Date Data Arrived at EDR: 11/29/2021	Telephone: 916-323-3836
Date Made Active in Reports: 02/11/2022	Last EDR Contact: 11/29/2021
Number of Days to Update: 74	Next Scheduled EDR Contact: 03/21/2022
	Data Release Frequency: Quarterly

NOTIFY 65: Proposition 65 Records

Listings of all Proposition 65 incidents reported to counties by the State Water Resources Control Board and the Regional Water Quality Control Board. This database is no longer updated by the reporting agency.

Date of Government Version: 03/12/2021	Source: State Water Resources Control Board
Date Data Arrived at EDR: 03/16/2021	Telephone: 916-445-3846
Date Made Active in Reports: 06/01/2021	Last EDR Contact: 12/08/2021
Number of Days to Update: 77	Next Scheduled EDR Contact: 03/28/2022
	Data Release Frequency: No Update Planned

UIC: UIC Listing

A listing of wells identified as underground injection wells, in the California Oil and Gas Wells database.

Date of Government Version: 06/03/2021	Source: Department of Conservation
Date Data Arrived at EDR: 06/03/2021	Telephone: 916-445-2408
Date Made Active in Reports: 08/25/2021	Last EDR Contact: 12/07/2021
Number of Days to Update: 83	Next Scheduled EDR Contact: 03/21/2022
	Data Release Frequency: Varies

GOVERNMENT RECORDS SEARCHED / DATA CURRENCY TRACKING

UIC GEO: Underground Injection Control Sites (GEOTRACKER)

Underground control injection sites

Date of Government Version: 09/07/2021

Date Data Arrived at EDR: 09/07/2021

Date Made Active in Reports: 11/29/2021

Number of Days to Update: 83

Source: State Water Resource Control Board

Telephone: 866-480-1028

Last EDR Contact: 12/07/2021

Next Scheduled EDR Contact: 03/21/2022

Data Release Frequency: Varies

WASTEWATER PITS: Oil Wastewater Pits Listing

Water officials discovered that oil producers have been dumping chemical-laden wastewater into hundreds of unlined pits that are operating without proper permits. Inspections completed by the Central Valley Regional Water Quality Control Board revealed the existence of previously unidentified waste sites. The water boards review found that more than one-third of the region's active disposal pits are operating without permission.

Date of Government Version: 02/11/2021

Date Data Arrived at EDR: 07/01/2021

Date Made Active in Reports: 09/29/2021

Number of Days to Update: 90

Source: RWQCB, Central Valley Region

Telephone: 559-445-5577

Last EDR Contact: 01/07/2022

Next Scheduled EDR Contact: 04/18/2022

Data Release Frequency: Varies

WDS: Waste Discharge System

Sites which have been issued waste discharge requirements.

Date of Government Version: 06/19/2007

Date Data Arrived at EDR: 06/20/2007

Date Made Active in Reports: 06/29/2007

Number of Days to Update: 9

Source: State Water Resources Control Board

Telephone: 916-341-5227

Last EDR Contact: 02/11/2022

Next Scheduled EDR Contact: 05/30/2022

Data Release Frequency: No Update Planned

WIP: Well Investigation Program Case List

Well Investigation Program case in the San Gabriel and San Fernando Valley area.

Date of Government Version: 07/03/2009

Date Data Arrived at EDR: 07/21/2009

Date Made Active in Reports: 08/03/2009

Number of Days to Update: 13

Source: Los Angeles Water Quality Control Board

Telephone: 213-576-6726

Last EDR Contact: 12/14/2021

Next Scheduled EDR Contact: 04/04/2022

Data Release Frequency: No Update Planned

MILITARY PRIV SITES: Military Privatized Sites (GEOTRACKER)

Military privatized sites

Date of Government Version: 09/07/2021

Date Data Arrived at EDR: 09/07/2021

Date Made Active in Reports: 11/29/2021

Number of Days to Update: 83

Source: State Water Resources Control Board

Telephone: 866-480-1028

Last EDR Contact: 12/07/2021

Next Scheduled EDR Contact: 03/21/2022

Data Release Frequency: Varies

PROJECT: Project Sites (GEOTRACKER)

Projects sites

Date of Government Version: 09/07/2021

Date Data Arrived at EDR: 09/07/2021

Date Made Active in Reports: 11/29/2021

Number of Days to Update: 83

Source: State Water Resources Control Board

Telephone: 866-480-1028

Last EDR Contact: 12/07/2021

Next Scheduled EDR Contact: 03/21/2022

Data Release Frequency: Varies

WDR: Waste Discharge Requirements Listing

In general, the Waste Discharge Requirements (WDRs) Program (sometimes also referred to as the "Non Chapter 15 (Non 15) Program") regulates point discharges that are exempt pursuant to Subsection 20090 of Title 27 and not subject to the Federal Water Pollution Control Act. Exemptions from Title 27 may be granted for nine categories of discharges (e.g., sewage, wastewater, etc.) that meet, and continue to meet, the preconditions listed for each specific exemption. The scope of the WDRs Program also includes the discharge of wastes classified as inert, pursuant to section 20230 of Title 27.

GOVERNMENT RECORDS SEARCHED / DATA CURRENCY TRACKING

Date of Government Version: 09/07/2021
Date Data Arrived at EDR: 09/08/2021
Date Made Active in Reports: 12/01/2021
Number of Days to Update: 84

Source: State Water Resources Control Board
Telephone: 916-341-5810
Last EDR Contact: 12/07/2021
Next Scheduled EDR Contact: 03/21/2022
Data Release Frequency: Quarterly

CIWQS: California Integrated Water Quality System

The California Integrated Water Quality System (CIWQS) is a computer system used by the State and Regional Water Quality Control Boards to track information about places of environmental interest, manage permits and other orders, track inspections, and manage violations and enforcement activities.

Date of Government Version: 11/30/2021
Date Data Arrived at EDR: 11/30/2021
Date Made Active in Reports: 02/16/2022
Number of Days to Update: 78

Source: State Water Resources Control Board
Telephone: 866-794-4977
Last EDR Contact: 11/30/2021
Next Scheduled EDR Contact: 03/14/2022
Data Release Frequency: Varies

CERS: CalEPA Regulated Site Portal Data

The CalEPA Regulated Site Portal database combines data about environmentally regulated sites and facilities in California into a single database. It combines data from a variety of state and federal databases, and provides an overview of regulated activities across the spectrum of environmental programs for any given location in California. These activities include hazardous materials and waste, state and federal cleanups, impacted ground and surface waters, and toxic materials

Date of Government Version: 10/18/2021
Date Data Arrived at EDR: 10/19/2021
Date Made Active in Reports: 01/12/2022
Number of Days to Update: 85

Source: California Environmental Protection Agency
Telephone: 916-323-2514
Last EDR Contact: 01/19/2022
Next Scheduled EDR Contact: 05/02/2022
Data Release Frequency: Varies

NON-CASE INFO: Non-Case Information Sites (GEOTRACKER)

Non-Case Information sites

Date of Government Version: 09/07/2021
Date Data Arrived at EDR: 09/07/2021
Date Made Active in Reports: 11/29/2021
Number of Days to Update: 83

Source: State Water Resources Control Board
Telephone: 866-480-1028
Last EDR Contact: 12/07/2021
Next Scheduled EDR Contact: 03/21/2022
Data Release Frequency: Varies

OTHER OIL GAS: Other Oil & Gas Projects Sites (GEOTRACKER)

Other Oil & Gas Projects sites

Date of Government Version: 09/07/2021
Date Data Arrived at EDR: 09/07/2021
Date Made Active in Reports: 11/29/2021
Number of Days to Update: 83

Source: State Water Resources Control Board
Telephone: 866-480-1028
Last EDR Contact: 12/07/2021
Next Scheduled EDR Contact: 03/21/2022
Data Release Frequency: Varies

PROD WATER PONDS: Produced Water Ponds Sites (GEOTRACKER)

Produced water ponds sites

Date of Government Version: 09/07/2021
Date Data Arrived at EDR: 09/07/2021
Date Made Active in Reports: 11/29/2021
Number of Days to Update: 83

Source: State Water Resources Control Board
Telephone: 866-480-1028
Last EDR Contact: 12/07/2021
Next Scheduled EDR Contact: 03/21/2022
Data Release Frequency: Varies

SAMPLING POINT: Sampling Point ? Public Sites (GEOTRACKER)

Sampling point - public sites

GOVERNMENT RECORDS SEARCHED / DATA CURRENCY TRACKING

Date of Government Version: 09/07/2021
Date Data Arrived at EDR: 09/07/2021
Date Made Active in Reports: 11/29/2021
Number of Days to Update: 83

Source: State Water Resources Control Board
Telephone: 866-480-1028
Last EDR Contact: 12/07/2021
Next Scheduled EDR Contact: 03/21/2022
Data Release Frequency: Varies

WELL STIM PROJ: Well Stimulation Project (GEOTRACKER)

Includes areas of groundwater monitoring plans, a depiction of the monitoring network, and the facilities, boundaries, and subsurface characteristics of the oilfield and the features (oil and gas wells, produced water ponds, UIC wells, water supply wells, etc?) being monitored

Date of Government Version: 09/07/2021
Date Data Arrived at EDR: 09/07/2021
Date Made Active in Reports: 11/29/2021
Number of Days to Update: 83

Source: State Water Resources Control Board
Telephone: 866-480-1028
Last EDR Contact: 12/07/2021
Next Scheduled EDR Contact: 03/21/2022
Data Release Frequency: Varies

PCS: Permit Compliance System

PCS is a computerized management information system that contains data on National Pollutant Discharge Elimination System (NPDES) permit holding facilities. PCS tracks the permit, compliance, and enforcement status of NPDES facilities.

Date of Government Version: 07/14/2011
Date Data Arrived at EDR: 08/05/2011
Date Made Active in Reports: 09/29/2011
Number of Days to Update: 55

Source: EPA, Office of Water
Telephone: 202-564-2496
Last EDR Contact: 12/29/2021
Next Scheduled EDR Contact: 04/18/2022
Data Release Frequency: Semi-Annually

PCS INACTIVE: Listing of Inactive PCS Permits

An inactive permit is a facility that has shut down or is no longer discharging.

Date of Government Version: 11/05/2014
Date Data Arrived at EDR: 01/06/2015
Date Made Active in Reports: 05/06/2015
Number of Days to Update: 120

Source: EPA
Telephone: 202-564-2496
Last EDR Contact: 12/29/2021
Next Scheduled EDR Contact: 04/18/2022
Data Release Frequency: Semi-Annually

MINES MRDS: Mineral Resources Data System Mineral Resources Data System

Date of Government Version: 04/06/2018
Date Data Arrived at EDR: 10/21/2019
Date Made Active in Reports: 10/24/2019
Number of Days to Update: 3

Source: USGS
Telephone: 703-648-6533
Last EDR Contact: 11/23/2021
Next Scheduled EDR Contact: 03/07/2022
Data Release Frequency: Varies

HWTS: Hazardous Waste Tracking System

DTSC maintains the Hazardous Waste Tracking System that stores ID number information since the early 1980s and manifest data since 1993. The system collects both manifest copies from the generator and destination facility.

Date of Government Version: 07/13/2021
Date Data Arrived at EDR: 07/14/2021
Date Made Active in Reports: 10/06/2021
Number of Days to Update: 84

Source: Department of Toxic Substances Control
Telephone: 916-324-2444
Last EDR Contact: 01/28/2022
Next Scheduled EDR Contact: 04/18/2022
Data Release Frequency: Varies

PCS ENF: Enforcement data

No description is available for this data

GOVERNMENT RECORDS SEARCHED / DATA CURRENCY TRACKING

Date of Government Version: 12/31/2014
Date Data Arrived at EDR: 02/05/2015
Date Made Active in Reports: 03/06/2015
Number of Days to Update: 29

Source: EPA
Telephone: 202-564-2497
Last EDR Contact: 12/29/2021
Next Scheduled EDR Contact: 04/18/2022
Data Release Frequency: Varies

EDR HIGH RISK HISTORICAL RECORDS

EDR Exclusive Records

EDR MGP: EDR Proprietary Manufactured Gas Plants

The EDR Proprietary Manufactured Gas Plant Database includes records of coal gas plants (manufactured gas plants) compiled by EDR's researchers. Manufactured gas sites were used in the United States from the 1800's to 1950's to produce a gas that could be distributed and used as fuel. These plants used whale oil, rosin, coal, or a mixture of coal, oil, and water that also produced a significant amount of waste. Many of the byproducts of the gas production, such as coal tar (oily waste containing volatile and non-volatile chemicals), sludges, oils and other compounds are potentially hazardous to human health and the environment. The byproduct from this process was frequently disposed of directly at the plant site and can remain or spread slowly, serving as a continuous source of soil and groundwater contamination.

Date of Government Version: N/A
Date Data Arrived at EDR: N/A
Date Made Active in Reports: N/A
Number of Days to Update: N/A

Source: EDR, Inc.
Telephone: N/A
Last EDR Contact: N/A
Next Scheduled EDR Contact: N/A
Data Release Frequency: No Update Planned

EDR Hist Auto: EDR Exclusive Historical Auto Stations

EDR has searched selected national collections of business directories and has collected listings of potential gas station/filling station/service station sites that were available to EDR researchers. EDR's review was limited to those categories of sources that might, in EDR's opinion, include gas station/filling station/service station establishments. The categories reviewed included, but were not limited to gas, gas station, gasoline station, filling station, auto, automobile repair, auto service station, service station, etc. This database falls within a category of information EDR classifies as "High Risk Historical Records", or HRHR. EDR's HRHR effort presents unique and sometimes proprietary data about past sites and operations that typically create environmental concerns, but may not show up in current government records searches.

Date of Government Version: N/A
Date Data Arrived at EDR: N/A
Date Made Active in Reports: N/A
Number of Days to Update: N/A

Source: EDR, Inc.
Telephone: N/A
Last EDR Contact: N/A
Next Scheduled EDR Contact: N/A
Data Release Frequency: Varies

EDR Hist Cleaner: EDR Exclusive Historical Cleaners

EDR has searched selected national collections of business directories and has collected listings of potential dry cleaner sites that were available to EDR researchers. EDR's review was limited to those categories of sources that might, in EDR's opinion, include dry cleaning establishments. The categories reviewed included, but were not limited to dry cleaners, cleaners, laundry, laundromat, cleaning/laundry, wash & dry etc. This database falls within a category of information EDR classifies as "High Risk Historical Records", or HRHR. EDR's HRHR effort presents unique and sometimes proprietary data about past sites and operations that typically create environmental concerns, but may not show up in current government records searches.

Date of Government Version: N/A
Date Data Arrived at EDR: N/A
Date Made Active in Reports: N/A
Number of Days to Update: N/A

Source: EDR, Inc.
Telephone: N/A
Last EDR Contact: N/A
Next Scheduled EDR Contact: N/A
Data Release Frequency: Varies

EDR RECOVERED GOVERNMENT ARCHIVES

Exclusive Recovered Govt. Archives

GOVERNMENT RECORDS SEARCHED / DATA CURRENCY TRACKING

RGA LF: Recovered Government Archive Solid Waste Facilities List

The EDR Recovered Government Archive Landfill database provides a list of landfills derived from historical databases and includes many records that no longer appear in current government lists. Compiled from Records formerly available from the Department of Resources Recycling and Recovery in California.

Date of Government Version: N/A

Source: Department of Resources Recycling and Recovery

Date Data Arrived at EDR: 07/01/2013

Telephone: N/A

Date Made Active in Reports: 01/13/2014

Last EDR Contact: 06/01/2012

Number of Days to Update: 196

Next Scheduled EDR Contact: N/A

Data Release Frequency: Varies

RGA LUST: Recovered Government Archive Leaking Underground Storage Tank

The EDR Recovered Government Archive Leaking Underground Storage Tank database provides a list of LUST incidents derived from historical databases and includes many records that no longer appear in current government lists. Compiled from Records formerly available from the State Water Resources Control Board in California.

Date of Government Version: N/A

Source: State Water Resources Control Board

Date Data Arrived at EDR: 07/01/2013

Telephone: N/A

Date Made Active in Reports: 12/30/2013

Last EDR Contact: 06/01/2012

Number of Days to Update: 182

Next Scheduled EDR Contact: N/A

Data Release Frequency: Varies

COUNTY RECORDS

ALAMEDA COUNTY:

CS ALAMEDA: Contaminated Sites

A listing of contaminated sites overseen by the Toxic Release Program (oil and groundwater contamination from chemical releases and spills) and the Leaking Underground Storage Tank Program (soil and ground water contamination from leaking petroleum USTs).

Date of Government Version: 01/09/2019

Source: Alameda County Environmental Health Services

Date Data Arrived at EDR: 01/11/2019

Telephone: 510-567-6700

Date Made Active in Reports: 03/05/2019

Last EDR Contact: 12/28/2021

Number of Days to Update: 53

Next Scheduled EDR Contact: 04/18/2022

Data Release Frequency: Semi-Annually

UST ALAMEDA: Underground Tanks

Underground storage tank sites located in Alameda county.

Date of Government Version: 09/30/2021

Source: Alameda County Environmental Health Services

Date Data Arrived at EDR: 10/01/2021

Telephone: 510-567-6700

Date Made Active in Reports: 12/15/2021

Last EDR Contact: 12/28/2021

Number of Days to Update: 75

Next Scheduled EDR Contact: 04/18/2022

Data Release Frequency: Semi-Annually

AMADOR COUNTY:

CUPA AMADOR: CUPA Facility List

Cupa Facility List

Date of Government Version: 11/01/2021

Source: Amador County Environmental Health

Date Data Arrived at EDR: 11/02/2021

Telephone: 209-223-6439

Date Made Active in Reports: 01/24/2022

Last EDR Contact: 01/28/2022

Number of Days to Update: 83

Next Scheduled EDR Contact: 05/16/2022

Data Release Frequency: Varies

BUTTE COUNTY:

GOVERNMENT RECORDS SEARCHED / DATA CURRENCY TRACKING

CUPA BUTTE: CUPA Facility Listing Cupa facility list.

Date of Government Version: 04/21/2017
Date Data Arrived at EDR: 04/25/2017
Date Made Active in Reports: 08/09/2017
Number of Days to Update: 106

Source: Public Health Department
Telephone: 530-538-7149
Last EDR Contact: 12/28/2021
Next Scheduled EDR Contact: 04/18/2022
Data Release Frequency: No Update Planned

CALVERAS COUNTY:

CUPA CALVERAS: CUPA Facility Listing Cupa Facility Listing

Date of Government Version: 09/15/2021
Date Data Arrived at EDR: 09/16/2021
Date Made Active in Reports: 12/09/2021
Number of Days to Update: 84

Source: Calveras County Environmental Health
Telephone: 209-754-6399
Last EDR Contact: 12/28/2021
Next Scheduled EDR Contact: 04/04/2022
Data Release Frequency: Quarterly

COLUSA COUNTY:

CUPA COLUSA: CUPA Facility List Cupa facility list.

Date of Government Version: 04/06/2020
Date Data Arrived at EDR: 04/23/2020
Date Made Active in Reports: 07/10/2020
Number of Days to Update: 78

Source: Health & Human Services
Telephone: 530-458-0396
Last EDR Contact: 01/28/2022
Next Scheduled EDR Contact: 05/16/2022
Data Release Frequency: Semi-Annually

CONTRA COSTA COUNTY:

SL CONTRA COSTA: Site List

List includes sites from the underground tank, hazardous waste generator and business plan/2185 programs.

Date of Government Version: 10/22/2021
Date Data Arrived at EDR: 10/26/2021
Date Made Active in Reports: 01/19/2022
Number of Days to Update: 85

Source: Contra Costa Health Services Department
Telephone: 925-646-2286
Last EDR Contact: 01/24/2022
Next Scheduled EDR Contact: 05/09/2022
Data Release Frequency: Semi-Annually

DEL NORTE COUNTY:

CUPA DEL NORTE: CUPA Facility List Cupa Facility list

Date of Government Version: 10/01/2021
Date Data Arrived at EDR: 11/02/2021
Date Made Active in Reports: 01/24/2022
Number of Days to Update: 83

Source: Del Norte County Environmental Health Division
Telephone: 707-465-0426
Last EDR Contact: 01/24/2022
Next Scheduled EDR Contact: 05/09/2022
Data Release Frequency: Varies

EL DORADO COUNTY:

GOVERNMENT RECORDS SEARCHED / DATA CURRENCY TRACKING

CUPA EL DORADO: CUPA Facility List CUPA facility list.

Date of Government Version: 11/30/2021
Date Data Arrived at EDR: 12/01/2021
Date Made Active in Reports: 02/16/2022
Number of Days to Update: 77

Source: El Dorado County Environmental Management Department
Telephone: 530-621-6623
Last EDR Contact: 02/07/2022
Next Scheduled EDR Contact: 05/09/2022
Data Release Frequency: Varies

FRESNO COUNTY:

CUPA FRESNO: CUPA Resources List

Certified Unified Program Agency. CUPA's are responsible for implementing a unified hazardous materials and hazardous waste management regulatory program. The agency provides oversight of businesses that deal with hazardous materials, operate underground storage tanks or aboveground storage tanks.

Date of Government Version: 04/09/2021
Date Data Arrived at EDR: 06/23/2021
Date Made Active in Reports: 09/17/2021
Number of Days to Update: 86

Source: Dept. of Community Health
Telephone: 559-445-3271
Last EDR Contact: 12/21/2021
Next Scheduled EDR Contact: 04/11/2022
Data Release Frequency: Semi-Annually

GLENN COUNTY:

CUPA GLENN: CUPA Facility List Cupa facility list

Date of Government Version: 01/22/2018
Date Data Arrived at EDR: 01/24/2018
Date Made Active in Reports: 03/14/2018
Number of Days to Update: 49

Source: Glenn County Air Pollution Control District
Telephone: 830-934-6500
Last EDR Contact: 01/13/2022
Next Scheduled EDR Contact: 05/02/2022
Data Release Frequency: No Update Planned

HUMBOLDT COUNTY:

CUPA HUMBOLDT: CUPA Facility List CUPA facility list.

Date of Government Version: 08/12/2021
Date Data Arrived at EDR: 08/12/2021
Date Made Active in Reports: 11/08/2021
Number of Days to Update: 88

Source: Humboldt County Environmental Health
Telephone: N/A
Last EDR Contact: 02/11/2022
Next Scheduled EDR Contact: 05/30/2022
Data Release Frequency: Semi-Annually

IMPERIAL COUNTY:

CUPA IMPERIAL: CUPA Facility List Cupa facility list.

Date of Government Version: 10/18/2021
Date Data Arrived at EDR: 10/20/2021
Date Made Active in Reports: 01/12/2022
Number of Days to Update: 84

Source: San Diego Border Field Office
Telephone: 760-339-2777
Last EDR Contact: 01/13/2022
Next Scheduled EDR Contact: 05/02/2022
Data Release Frequency: Varies

INYO COUNTY:

GOVERNMENT RECORDS SEARCHED / DATA CURRENCY TRACKING

CUPA INYO: CUPA Facility List Cupa facility list.

Date of Government Version: 04/02/2018
Date Data Arrived at EDR: 04/03/2018
Date Made Active in Reports: 06/14/2018
Number of Days to Update: 72

Source: Inyo County Environmental Health Services
Telephone: 760-878-0238
Last EDR Contact: 02/11/2022
Next Scheduled EDR Contact: 05/30/2022
Data Release Frequency: Varies

KERN COUNTY:

CUPA KERN: CUPA Facility List

A listing of sites included in the Kern County Hazardous Material Business Plan.

Date of Government Version: 11/10/2021
Date Data Arrived at EDR: 11/12/2021
Date Made Active in Reports: 02/02/2022
Number of Days to Update: 82

Source: Kern County Public Health
Telephone: 661-321-3000
Last EDR Contact: 01/28/2022
Next Scheduled EDR Contact: 05/16/2022
Data Release Frequency: Varies

UST KERN: Underground Storage Tank Sites & Tank Listing Kern County Sites and Tanks Listing.

Date of Government Version: 11/10/2021
Date Data Arrived at EDR: 11/12/2021
Date Made Active in Reports: 02/02/2022
Number of Days to Update: 82

Source: Kern County Environment Health Services Department
Telephone: 661-862-8700
Last EDR Contact: 01/28/2022
Next Scheduled EDR Contact: 05/16/2022
Data Release Frequency: Quarterly

KINGS COUNTY:

CUPA KINGS: CUPA Facility List

A listing of sites included in the county's Certified Unified Program Agency database. California's Secretary for Environmental Protection established the unified hazardous materials and hazardous waste regulatory program as required by chapter 6.11 of the California Health and Safety Code. The Unified Program consolidates the administration, permits, inspections, and enforcement activities.

Date of Government Version: 12/03/2020
Date Data Arrived at EDR: 01/26/2021
Date Made Active in Reports: 04/14/2021
Number of Days to Update: 78

Source: Kings County Department of Public Health
Telephone: 559-584-1411
Last EDR Contact: 02/11/2022
Next Scheduled EDR Contact: 05/30/2022
Data Release Frequency: Varies

LAKE COUNTY:

CUPA LAKE: CUPA Facility List Cupa facility list

Date of Government Version: 11/04/2021
Date Data Arrived at EDR: 11/05/2021
Date Made Active in Reports: 01/24/2022
Number of Days to Update: 80

Source: Lake County Environmental Health
Telephone: 707-263-1164
Last EDR Contact: 01/10/2022
Next Scheduled EDR Contact: 04/25/2022
Data Release Frequency: Varies

LASSEN COUNTY:

GOVERNMENT RECORDS SEARCHED / DATA CURRENCY TRACKING

CUPA LASSEN: CUPA Facility List Cupa facility list

Date of Government Version: 07/31/2020
Date Data Arrived at EDR: 08/21/2020
Date Made Active in Reports: 11/09/2020
Number of Days to Update: 80

Source: Lassen County Environmental Health
Telephone: 530-251-8528
Last EDR Contact: 02/15/2022
Next Scheduled EDR Contact: 05/02/2022
Data Release Frequency: Varies

LOS ANGELES COUNTY:

AOCONCERN: Key Areas of Concerns in Los Angeles County

San Gabriel Valley areas where VOC contamination is at or above the MCL as designated by region 9 EPA office. Date of Government Version: 3/30/2009 Exide Site area is a cleanup plan of lead-impacted soil surrounding the former Exide Facility as designated by the DTSC. Date of Government Version: 7/17/2017

Date of Government Version: 03/30/2009
Date Data Arrived at EDR: 03/31/2009
Date Made Active in Reports: 10/23/2009
Number of Days to Update: 206

Source: N/A
Telephone: N/A
Last EDR Contact: 12/08/2021
Next Scheduled EDR Contact: 03/28/2022
Data Release Frequency: No Update Planned

HMS LOS ANGELES: HMS: Street Number List Industrial Waste and Underground Storage Tank Sites.

Date of Government Version: 10/14/2021
Date Data Arrived at EDR: 10/19/2021
Date Made Active in Reports: 01/13/2022
Number of Days to Update: 86

Source: Department of Public Works
Telephone: 626-458-3517
Last EDR Contact: 01/13/2022
Next Scheduled EDR Contact: 04/18/2022
Data Release Frequency: Semi-Annually

LF LOS ANGELES: List of Solid Waste Facilities Solid Waste Facilities in Los Angeles County.

Date of Government Version: 10/08/2021
Date Data Arrived at EDR: 10/08/2021
Date Made Active in Reports: 12/29/2021
Number of Days to Update: 82

Source: La County Department of Public Works
Telephone: 818-458-5185
Last EDR Contact: 01/11/2022
Next Scheduled EDR Contact: 04/25/2022
Data Release Frequency: Varies

LF LOS ANGELES CITY: City of Los Angeles Landfills Landfills owned and maintained by the City of Los Angeles.

Date of Government Version: 01/01/2021
Date Data Arrived at EDR: 02/18/2021
Date Made Active in Reports: 05/10/2021
Number of Days to Update: 81

Source: Engineering & Construction Division
Telephone: 213-473-7869
Last EDR Contact: 01/07/2022
Next Scheduled EDR Contact: 04/25/2022
Data Release Frequency: Varies

LOS ANGELES AST: Active & Inactive AST Inventory

A listing of active & inactive above ground petroleum storage tank site locations, located in the City of Los Angeles.

Date of Government Version: 06/01/2019
Date Data Arrived at EDR: 06/25/2019
Date Made Active in Reports: 08/22/2019
Number of Days to Update: 58

Source: Los Angeles Fire Department
Telephone: 213-978-3800
Last EDR Contact: 12/16/2021
Next Scheduled EDR Contact: 04/04/2022
Data Release Frequency: Varies

GOVERNMENT RECORDS SEARCHED / DATA CURRENCY TRACKING

LOS ANGELES CO LF METHANE: Methane Producing Landfills

This data was created on April 30, 2012 to represent known disposal sites in Los Angeles County that may produce and emanate methane gas. The shapefile contains disposal sites within Los Angeles County that once accepted degradable refuse material. Information used to create this data was extracted from a landfill survey performed by County Engineers (Major Waste System Map, 1973) as well as historical records from CalRecycle, Regional Water Quality Control Board, and Los Angeles County Department of Public Health

Date of Government Version: 10/12/2021
Date Data Arrived at EDR: 10/13/2021
Date Made Active in Reports: 01/04/2022
Number of Days to Update: 83

Source: Los Angeles County Department of Public Works
Telephone: 626-458-6973
Last EDR Contact: 01/07/2022
Next Scheduled EDR Contact: 04/25/2022
Data Release Frequency: No Update Planned

LOS ANGELES HM: Active & Inactive Hazardous Materials Inventory

A listing of active & inactive hazardous materials facility locations, located in the City of Los Angeles.

Date of Government Version: 04/19/2021
Date Data Arrived at EDR: 06/17/2021
Date Made Active in Reports: 06/28/2021
Number of Days to Update: 11

Source: Los Angeles Fire Department
Telephone: 213-978-3800
Last EDR Contact: 12/17/2021
Next Scheduled EDR Contact: 04/04/2022
Data Release Frequency: Varies

LOS ANGELES UST: Active & Inactive UST Inventory

A listing of active & inactive underground storage tank site locations and underground storage tank historical sites, located in the City of Los Angeles.

Date of Government Version: 04/19/2021
Date Data Arrived at EDR: 06/17/2021
Date Made Active in Reports: 09/14/2021
Number of Days to Update: 89

Source: Los Angeles Fire Department
Telephone: 213-978-3800
Last EDR Contact: 12/17/2021
Next Scheduled EDR Contact: 04/04/2022
Data Release Frequency: Varies

SITE MIT LOS ANGELES: Site Mitigation List

Industrial sites that have had some sort of spill or complaint.

Date of Government Version: 05/26/2021
Date Data Arrived at EDR: 07/09/2021
Date Made Active in Reports: 09/29/2021
Number of Days to Update: 82

Source: Community Health Services
Telephone: 323-890-7806
Last EDR Contact: 01/13/2022
Next Scheduled EDR Contact: 04/24/2022
Data Release Frequency: Annually

UST EL SEGUNDO: City of El Segundo Underground Storage Tank

Underground storage tank sites located in El Segundo city.

Date of Government Version: 01/21/2017
Date Data Arrived at EDR: 04/19/2017
Date Made Active in Reports: 05/10/2017
Number of Days to Update: 21

Source: City of El Segundo Fire Department
Telephone: 310-524-2236
Last EDR Contact: 01/07/2022
Next Scheduled EDR Contact: 04/25/2022
Data Release Frequency: No Update Planned

UST LONG BEACH: City of Long Beach Underground Storage Tank

Underground storage tank sites located in the city of Long Beach.

Date of Government Version: 04/22/2019
Date Data Arrived at EDR: 04/23/2019
Date Made Active in Reports: 06/27/2019
Number of Days to Update: 65

Source: City of Long Beach Fire Department
Telephone: 562-570-2563
Last EDR Contact: 01/13/2022
Next Scheduled EDR Contact: 05/02/2022
Data Release Frequency: Varies

GOVERNMENT RECORDS SEARCHED / DATA CURRENCY TRACKING

UST TORRANCE: City of Torrance Underground Storage Tank
Underground storage tank sites located in the city of Torrance.

Date of Government Version: 02/02/2021
Date Data Arrived at EDR: 04/28/2021
Date Made Active in Reports: 07/13/2021
Number of Days to Update: 76

Source: City of Torrance Fire Department
Telephone: 310-618-2973
Last EDR Contact: 01/13/2022
Next Scheduled EDR Contact: 05/02/2022
Data Release Frequency: Semi-Annually

MADERA COUNTY:

CUPA MADERA: CUPA Facility List

A listing of sites included in the county's Certified Unified Program Agency database. California's Secretary for Environmental Protection established the unified hazardous materials and hazardous waste regulatory program as required by chapter 6.11 of the California Health and Safety Code. The Unified Program consolidates the administration, permits, inspections, and enforcement activities.

Date of Government Version: 08/10/2020
Date Data Arrived at EDR: 08/12/2020
Date Made Active in Reports: 10/23/2020
Number of Days to Update: 72

Source: Madera County Environmental Health
Telephone: 559-675-7823
Last EDR Contact: 02/11/2022
Next Scheduled EDR Contact: 05/30/2022
Data Release Frequency: Varies

MARIN COUNTY:

UST MARIN: Underground Storage Tank Sites
Currently permitted USTs in Marin County.

Date of Government Version: 09/26/2018
Date Data Arrived at EDR: 10/04/2018
Date Made Active in Reports: 11/02/2018
Number of Days to Update: 29

Source: Public Works Department Waste Management
Telephone: 415-473-6647
Last EDR Contact: 12/20/2021
Next Scheduled EDR Contact: 04/11/2022
Data Release Frequency: Semi-Annually

MENDOCINO COUNTY:

UST MENDOCINO: Mendocino County UST Database
A listing of underground storage tank locations in Mendocino County.

Date of Government Version: 09/22/2021
Date Data Arrived at EDR: 11/18/2021
Date Made Active in Reports: 11/22/2021
Number of Days to Update: 4

Source: Department of Public Health
Telephone: 707-463-4466
Last EDR Contact: 02/17/2022
Next Scheduled EDR Contact: 06/06/2022
Data Release Frequency: Annually

MERCED COUNTY:

CUPA MERCED: CUPA Facility List
CUPA facility list.

Date of Government Version: 11/24/2021
Date Data Arrived at EDR: 11/29/2021
Date Made Active in Reports: 02/11/2022
Number of Days to Update: 74

Source: Merced County Environmental Health
Telephone: 209-381-1094
Last EDR Contact: 02/11/2022
Next Scheduled EDR Contact: 05/30/2022
Data Release Frequency: Varies

MONO COUNTY:

GOVERNMENT RECORDS SEARCHED / DATA CURRENCY TRACKING

CUPA MONO: CUPA Facility List CUPA Facility List

Date of Government Version: 02/22/2021
Date Data Arrived at EDR: 03/02/2021
Date Made Active in Reports: 05/19/2021
Number of Days to Update: 78

Source: Mono County Health Department
Telephone: 760-932-5580
Last EDR Contact: 02/17/2022
Next Scheduled EDR Contact: 06/06/2022
Data Release Frequency: Varies

MONTEREY COUNTY:

CUPA MONTEREY: CUPA Facility Listing CUPA Program listing from the Environmental Health Division.

Date of Government Version: 10/04/2021
Date Data Arrived at EDR: 10/06/2021
Date Made Active in Reports: 12/29/2021
Number of Days to Update: 84

Source: Monterey County Health Department
Telephone: 831-796-1297
Last EDR Contact: 01/07/2022
Next Scheduled EDR Contact: 04/11/2022
Data Release Frequency: Varies

NAPA COUNTY:

LUST NAPA: Sites With Reported Contamination

A listing of leaking underground storage tank sites located in Napa county.

Date of Government Version: 01/09/2017
Date Data Arrived at EDR: 01/11/2017
Date Made Active in Reports: 03/02/2017
Number of Days to Update: 50

Source: Napa County Department of Environmental Management
Telephone: 707-253-4269
Last EDR Contact: 02/17/2022
Next Scheduled EDR Contact: 06/06/2022
Data Release Frequency: No Update Planned

UST NAPA: Closed and Operating Underground Storage Tank Sites Underground storage tank sites located in Napa county.

Date of Government Version: 09/05/2019
Date Data Arrived at EDR: 09/09/2019
Date Made Active in Reports: 10/31/2019
Number of Days to Update: 52

Source: Napa County Department of Environmental Management
Telephone: 707-253-4269
Last EDR Contact: 02/17/2022
Next Scheduled EDR Contact: 06/06/2022
Data Release Frequency: No Update Planned

NEVADA COUNTY:

CUPA NEVADA: CUPA Facility List CUPA facility list.

Date of Government Version: 10/26/2021
Date Data Arrived at EDR: 10/27/2021
Date Made Active in Reports: 01/20/2022
Number of Days to Update: 85

Source: Community Development Agency
Telephone: 530-265-1467
Last EDR Contact: 01/24/2022
Next Scheduled EDR Contact: 05/09/2022
Data Release Frequency: Varies

ORANGE COUNTY:

IND_SITE ORANGE: List of Industrial Site Cleanups Petroleum and non-petroleum spills.

GOVERNMENT RECORDS SEARCHED / DATA CURRENCY TRACKING

Date of Government Version: 10/08/2021
Date Data Arrived at EDR: 11/04/2021
Date Made Active in Reports: 01/24/2022
Number of Days to Update: 81

Source: Health Care Agency
Telephone: 714-834-3446
Last EDR Contact: 01/31/2022
Next Scheduled EDR Contact: 05/16/2022
Data Release Frequency: Annually

LUST ORANGE: List of Underground Storage Tank Cleanups
Orange County Underground Storage Tank Cleanups (LUST).

Date of Government Version: 10/08/2021
Date Data Arrived at EDR: 11/02/2021
Date Made Active in Reports: 01/24/2022
Number of Days to Update: 83

Source: Health Care Agency
Telephone: 714-834-3446
Last EDR Contact: 01/31/2022
Next Scheduled EDR Contact: 05/16/2022
Data Release Frequency: Quarterly

UST ORANGE: List of Underground Storage Tank Facilities
Orange County Underground Storage Tank Facilities (UST).

Date of Government Version: 10/29/2021
Date Data Arrived at EDR: 10/29/2021
Date Made Active in Reports: 01/20/2022
Number of Days to Update: 83

Source: Health Care Agency
Telephone: 714-834-3446
Last EDR Contact: 10/29/2021
Next Scheduled EDR Contact: 05/16/2022
Data Release Frequency: Quarterly

PLACER COUNTY:

MS PLACER: Master List of Facilities

List includes aboveground tanks, underground tanks and cleanup sites.

Date of Government Version: 09/07/2021
Date Data Arrived at EDR: 09/09/2021
Date Made Active in Reports: 11/29/2021
Number of Days to Update: 81

Source: Placer County Health and Human Services
Telephone: 530-745-2363
Last EDR Contact: 11/23/2021
Next Scheduled EDR Contact: 03/14/2022
Data Release Frequency: Semi-Annually

PLUMAS COUNTY:

CUPA PLUMAS: CUPA Facility List

Plumas County CUPA Program facilities.

Date of Government Version: 03/31/2019
Date Data Arrived at EDR: 04/23/2019
Date Made Active in Reports: 06/26/2019
Number of Days to Update: 64

Source: Plumas County Environmental Health
Telephone: 530-283-6355
Last EDR Contact: 01/13/2022
Next Scheduled EDR Contact: 05/02/2022
Data Release Frequency: Varies

RIVERSIDE COUNTY:

LUST RIVERSIDE: Listing of Underground Tank Cleanup Sites
Riverside County Underground Storage Tank Cleanup Sites (LUST).

Date of Government Version: 09/29/2021
Date Data Arrived at EDR: 09/30/2021
Date Made Active in Reports: 12/14/2021
Number of Days to Update: 75

Source: Department of Environmental Health
Telephone: 951-358-5055
Last EDR Contact: 12/08/2021
Next Scheduled EDR Contact: 03/28/2022
Data Release Frequency: Quarterly

GOVERNMENT RECORDS SEARCHED / DATA CURRENCY TRACKING

UST RIVERSIDE: Underground Storage Tank Tank List

Underground storage tank sites located in Riverside county.

Date of Government Version: 09/29/2021

Date Data Arrived at EDR: 09/30/2021

Date Made Active in Reports: 12/15/2021

Number of Days to Update: 76

Source: Department of Environmental Health

Telephone: 951-358-5055

Last EDR Contact: 12/08/2021

Next Scheduled EDR Contact: 03/28/2022

Data Release Frequency: Quarterly

SACRAMENTO COUNTY:

CS SACRAMENTO: Toxic Site Clean-Up List

List of sites where unauthorized releases of potentially hazardous materials have occurred.

Date of Government Version: 06/18/2021

Date Data Arrived at EDR: 09/28/2021

Date Made Active in Reports: 12/14/2021

Number of Days to Update: 77

Source: Sacramento County Environmental Management

Telephone: 916-875-8406

Last EDR Contact: 12/29/2021

Next Scheduled EDR Contact: 04/11/2022

Data Release Frequency: Quarterly

ML SACRAMENTO: Master Hazardous Materials Facility List

Any business that has hazardous materials on site - hazardous material storage sites, underground storage tanks, waste generators.

Date of Government Version: 08/02/2021

Date Data Arrived at EDR: 08/04/2021

Date Made Active in Reports: 11/02/2021

Number of Days to Update: 90

Source: Sacramento County Environmental Management

Telephone: 916-875-8406

Last EDR Contact: 12/29/2021

Next Scheduled EDR Contact: 04/11/2022

Data Release Frequency: Quarterly

SAN BENITO COUNTY:

CUPA SAN BENITO: CUPA Facility List

Cupa facility list

Date of Government Version: 11/04/2021

Date Data Arrived at EDR: 11/05/2021

Date Made Active in Reports: 01/24/2022

Number of Days to Update: 80

Source: San Benito County Environmental Health

Telephone: N/A

Last EDR Contact: 01/28/2022

Next Scheduled EDR Contact: 05/16/2022

Data Release Frequency: Varies

SAN BERNARDINO COUNTY:

PERMITS SAN BERNARDINO: Hazardous Material Permits

This listing includes underground storage tanks, medical waste handlers/generators, hazardous materials handlers, hazardous waste generators, and waste oil generators/handlers.

Date of Government Version: 12/01/2021

Date Data Arrived at EDR: 12/02/2021

Date Made Active in Reports: 02/17/2022

Number of Days to Update: 77

Source: San Bernardino County Fire Department Hazardous Materials Division

Telephone: 909-387-3041

Last EDR Contact: 01/31/2022

Next Scheduled EDR Contact: 05/16/2022

Data Release Frequency: Quarterly

SAN DIEGO COUNTY:

GOVERNMENT RECORDS SEARCHED / DATA CURRENCY TRACKING

HMMD SAN DIEGO: Hazardous Materials Management Division Database

The database includes: HE58 - This report contains the business name, site address, business phone number, establishment 'H' permit number, type of permit, and the business status. HE17 - In addition to providing the same information provided in the HE58 listing, HE17 provides inspection dates, violations received by the establishment, hazardous waste generated, the quantity, method of storage, treatment/disposal of waste and the hauler, and information on underground storage tanks. Unauthorized Release List - Includes a summary of environmental contamination cases in San Diego County (underground tank cases, non-tank cases, groundwater contamination, and soil contamination are included.)

Date of Government Version: 11/30/2021
Date Data Arrived at EDR: 11/30/2021
Date Made Active in Reports: 02/16/2022
Number of Days to Update: 78

Source: Hazardous Materials Management Division
Telephone: 619-338-2268
Last EDR Contact: 11/30/2021
Next Scheduled EDR Contact: 03/14/2022
Data Release Frequency: Quarterly

LF SAN DIEGO: Solid Waste Facilities

San Diego County Solid Waste Facilities.

Date of Government Version: 10/01/2020
Date Data Arrived at EDR: 11/23/2020
Date Made Active in Reports: 02/08/2021
Number of Days to Update: 77

Source: Department of Health Services
Telephone: 619-338-2209
Last EDR Contact: 01/13/2022
Next Scheduled EDR Contact: 05/02/2022
Data Release Frequency: Varies

SAN DIEGO CO LOP: Local Oversight Program Listing

A listing of all LOP release sites that are or were under the County of San Diego's jurisdiction. Included are closed or transferred cases, open cases, and cases that did not have a case type indicated. The cases without a case type are mostly complaints; however, some of them could be LOP cases.

Date of Government Version: 07/22/2021
Date Data Arrived at EDR: 10/19/2021
Date Made Active in Reports: 01/13/2022
Number of Days to Update: 86

Source: Department of Environmental Health
Telephone: 858-505-6874
Last EDR Contact: 01/13/2022
Next Scheduled EDR Contact: 05/02/2022
Data Release Frequency: Varies

SAN DIEGO CO SAM: Environmental Case Listing

The listing contains all underground tank release cases and projects pertaining to properties contaminated with hazardous substances that are actively under review by the Site Assessment and Mitigation Program.

Date of Government Version: 03/23/2010
Date Data Arrived at EDR: 06/15/2010
Date Made Active in Reports: 07/09/2010
Number of Days to Update: 24

Source: San Diego County Department of Environmental Health
Telephone: 619-338-2371
Last EDR Contact: 11/23/2021
Next Scheduled EDR Contact: 03/14/2022
Data Release Frequency: No Update Planned

SAN FRANCISCO COUNTY:

CUPA SAN FRANCISCO CO: CUPA Facility Listing

Cupa facilities

Date of Government Version: 02/03/2022
Date Data Arrived at EDR: 02/04/2022
Date Made Active in Reports: 02/11/2022
Number of Days to Update: 7

Source: San Francisco County Department of Environmental Health
Telephone: 415-252-3896
Last EDR Contact: 01/28/2022
Next Scheduled EDR Contact: 05/16/2022
Data Release Frequency: Varies

LUST SAN FRANCISCO: Local Oversight Facilities

A listing of leaking underground storage tank sites located in San Francisco county.

GOVERNMENT RECORDS SEARCHED / DATA CURRENCY TRACKING

Date of Government Version: 09/19/2008
Date Data Arrived at EDR: 09/19/2008
Date Made Active in Reports: 09/29/2008
Number of Days to Update: 10

Source: Department Of Public Health San Francisco County
Telephone: 415-252-3920
Last EDR Contact: 01/28/2022
Next Scheduled EDR Contact: 05/16/2022
Data Release Frequency: No Update Planned

UST SAN FRANCISCO: Underground Storage Tank Information

Underground storage tank sites located in San Francisco county.

Date of Government Version: 11/10/2021
Date Data Arrived at EDR: 11/11/2021
Date Made Active in Reports: 02/02/2022
Number of Days to Update: 83

Source: Department of Public Health
Telephone: 415-252-3920
Last EDR Contact: 01/28/2022
Next Scheduled EDR Contact: 05/16/2022
Data Release Frequency: Quarterly

SAN JOAQUIN COUNTY:

UST SAN JOAQUIN: San Joaquin Co. UST

A listing of underground storage tank locations in San Joaquin county.

Date of Government Version: 06/22/2018
Date Data Arrived at EDR: 06/26/2018
Date Made Active in Reports: 07/11/2018
Number of Days to Update: 15

Source: Environmental Health Department
Telephone: N/A
Last EDR Contact: 09/09/2021
Next Scheduled EDR Contact: 12/27/2021
Data Release Frequency: Semi-Annually

SAN LUIS OBISPO COUNTY:

CUPA SAN LUIS OBISPO: CUPA Facility List

Cupa Facility List.

Date of Government Version: 11/15/2021
Date Data Arrived at EDR: 11/16/2021
Date Made Active in Reports: 02/03/2022
Number of Days to Update: 79

Source: San Luis Obispo County Public Health Department
Telephone: 805-781-5596
Last EDR Contact: 02/11/2022
Next Scheduled EDR Contact: 05/23/2022
Data Release Frequency: Varies

SAN MATEO COUNTY:

BI SAN MATEO: Business Inventory

List includes Hazardous Materials Business Plan, hazardous waste generators, and underground storage tanks.

Date of Government Version: 02/20/2020
Date Data Arrived at EDR: 02/20/2020
Date Made Active in Reports: 04/24/2020
Number of Days to Update: 64

Source: San Mateo County Environmental Health Services Division
Telephone: 650-363-1921
Last EDR Contact: 12/10/2021
Next Scheduled EDR Contact: 03/21/2022
Data Release Frequency: Annually

LUST SAN MATEO: Fuel Leak List

A listing of leaking underground storage tank sites located in San Mateo county.

Date of Government Version: 03/29/2019
Date Data Arrived at EDR: 03/29/2019
Date Made Active in Reports: 05/29/2019
Number of Days to Update: 61

Source: San Mateo County Environmental Health Services Division
Telephone: 650-363-1921
Last EDR Contact: 12/02/2021
Next Scheduled EDR Contact: 03/21/2022
Data Release Frequency: Semi-Annually

SANTA BARBARA COUNTY:

GOVERNMENT RECORDS SEARCHED / DATA CURRENCY TRACKING

CUPA SANTA BARBARA: CUPA Facility Listing

CUPA Program Listing from the Environmental Health Services division.

Date of Government Version: 09/08/2011

Date Data Arrived at EDR: 09/09/2011

Date Made Active in Reports: 10/07/2011

Number of Days to Update: 28

Source: Santa Barbara County Public Health Department

Telephone: 805-686-8167

Last EDR Contact: 02/11/2022

Next Scheduled EDR Contact: 05/30/2022

Data Release Frequency: No Update Planned

SANTA CLARA COUNTY:

CUPA SANTA CLARA: Cupa Facility List

Cupa facility list

Date of Government Version: 11/19/2021

Date Data Arrived at EDR: 11/22/2021

Date Made Active in Reports: 02/07/2022

Number of Days to Update: 77

Source: Department of Environmental Health

Telephone: 408-918-1973

Last EDR Contact: 02/11/2022

Next Scheduled EDR Contact: 05/30/2022

Data Release Frequency: Varies

HIST LUST SANTA CLARA: HIST LUST - Fuel Leak Site Activity Report

A listing of open and closed leaking underground storage tanks. This listing is no longer updated by the county.

Leaking underground storage tanks are now handled by the Department of Environmental Health.

Date of Government Version: 03/29/2005

Date Data Arrived at EDR: 03/30/2005

Date Made Active in Reports: 04/21/2005

Number of Days to Update: 22

Source: Santa Clara Valley Water District

Telephone: 408-265-2600

Last EDR Contact: 03/23/2009

Next Scheduled EDR Contact: 06/22/2009

Data Release Frequency: No Update Planned

LUST SANTA CLARA: LOP Listing

A listing of leaking underground storage tanks located in Santa Clara county.

Date of Government Version: 03/03/2014

Date Data Arrived at EDR: 03/05/2014

Date Made Active in Reports: 03/18/2014

Number of Days to Update: 13

Source: Department of Environmental Health

Telephone: 408-918-3417

Last EDR Contact: 02/17/2022

Next Scheduled EDR Contact: 06/06/2022

Data Release Frequency: No Update Planned

SAN JOSE HAZMAT: Hazardous Material Facilities

Hazardous material facilities, including underground storage tank sites.

Date of Government Version: 11/03/2020

Date Data Arrived at EDR: 11/05/2020

Date Made Active in Reports: 01/26/2021

Number of Days to Update: 82

Source: City of San Jose Fire Department

Telephone: 408-535-7694

Last EDR Contact: 02/11/2022

Next Scheduled EDR Contact: 05/16/2022

Data Release Frequency: Annually

SANTA CRUZ COUNTY:

CUPA SANTA CRUZ: CUPA Facility List

CUPA facility listing.

Date of Government Version: 01/21/2017

Date Data Arrived at EDR: 02/22/2017

Date Made Active in Reports: 05/23/2017

Number of Days to Update: 90

Source: Santa Cruz County Environmental Health

Telephone: 831-464-2761

Last EDR Contact: 02/11/2022

Next Scheduled EDR Contact: 05/30/2022

Data Release Frequency: Varies

SHASTA COUNTY:

GOVERNMENT RECORDS SEARCHED / DATA CURRENCY TRACKING

CUPA SHASTA: CUPA Facility List Cupa Facility List.

Date of Government Version: 06/15/2017
Date Data Arrived at EDR: 06/19/2017
Date Made Active in Reports: 08/09/2017
Number of Days to Update: 51

Source: Shasta County Department of Resource Management
Telephone: 530-225-5789
Last EDR Contact: 02/11/2022
Next Scheduled EDR Contact: 05/30/2022
Data Release Frequency: Varies

SOLANO COUNTY:

LUST SOLANO: Leaking Underground Storage Tanks

A listing of leaking underground storage tank sites located in Solano county.

Date of Government Version: 06/04/2019
Date Data Arrived at EDR: 06/06/2019
Date Made Active in Reports: 08/13/2019
Number of Days to Update: 68

Source: Solano County Department of Environmental Management
Telephone: 707-784-6770
Last EDR Contact: 11/23/2021
Next Scheduled EDR Contact: 03/14/2022
Data Release Frequency: Quarterly

UST SOLANO: Underground Storage Tanks

Underground storage tank sites located in Solano county.

Date of Government Version: 09/15/2021
Date Data Arrived at EDR: 09/16/2021
Date Made Active in Reports: 12/09/2021
Number of Days to Update: 84

Source: Solano County Department of Environmental Management
Telephone: 707-784-6770
Last EDR Contact: 11/23/2021
Next Scheduled EDR Contact: 03/14/2022
Data Release Frequency: Quarterly

SONOMA COUNTY:

CUPA SONOMA: Cupa Facility List Cupa Facility list

Date of Government Version: 07/02/2021
Date Data Arrived at EDR: 07/06/2021
Date Made Active in Reports: 07/14/2021
Number of Days to Update: 8

Source: County of Sonoma Fire & Emergency Services Department
Telephone: 707-565-1174
Last EDR Contact: 12/14/2021
Next Scheduled EDR Contact: 04/04/2022
Data Release Frequency: Varies

LUST SONOMA: Leaking Underground Storage Tank Sites

A listing of leaking underground storage tank sites located in Sonoma county.

Date of Government Version: 06/30/2021
Date Data Arrived at EDR: 06/30/2021
Date Made Active in Reports: 09/24/2021
Number of Days to Update: 86

Source: Department of Health Services
Telephone: 707-565-6565
Last EDR Contact: 12/14/2021
Next Scheduled EDR Contact: 04/04/2022
Data Release Frequency: Quarterly

STANISLAUS COUNTY:

CUPA STANISLAUS: CUPA Facility List Cupa facility list

Date of Government Version: 11/09/2021
Date Data Arrived at EDR: 11/11/2021
Date Made Active in Reports: 02/02/2022
Number of Days to Update: 83

Source: Stanislaus County Department of Environmental Protection
Telephone: 209-525-6751
Last EDR Contact: 01/10/2022
Next Scheduled EDR Contact: 04/25/2022
Data Release Frequency: Varies

SUTTER COUNTY:

GOVERNMENT RECORDS SEARCHED / DATA CURRENCY TRACKING

UST SUTTER: Underground Storage Tanks

Underground storage tank sites located in Sutter county.

Date of Government Version: 11/23/2021
Date Data Arrived at EDR: 11/29/2021
Date Made Active in Reports: 02/11/2022
Number of Days to Update: 74

Source: Sutter County Environmental Health Services
Telephone: 530-822-7500
Last EDR Contact: 11/23/2021
Next Scheduled EDR Contact: 03/14/2022
Data Release Frequency: Semi-Annually

TEHAMA COUNTY:

CUPA TEHAMA: CUPA Facility List

Cupa facilities

Date of Government Version: 01/13/2021
Date Data Arrived at EDR: 01/14/2021
Date Made Active in Reports: 04/06/2021
Number of Days to Update: 82

Source: Tehama County Department of Environmental Health
Telephone: 530-527-8020
Last EDR Contact: 02/11/2022
Next Scheduled EDR Contact: 05/16/2022
Data Release Frequency: Varies

TRINITY COUNTY:

CUPA TRINITY: CUPA Facility List

Cupa facility list

Date of Government Version: 10/18/2021
Date Data Arrived at EDR: 10/20/2021
Date Made Active in Reports: 01/13/2022
Number of Days to Update: 85

Source: Department of Toxic Substances Control
Telephone: 760-352-0381
Last EDR Contact: 01/13/2022
Next Scheduled EDR Contact: 05/02/2022
Data Release Frequency: Varies

TULARE COUNTY:

CUPA TULARE: CUPA Facility List

Cupa program facilities

Date of Government Version: 04/26/2021
Date Data Arrived at EDR: 04/28/2021
Date Made Active in Reports: 07/13/2021
Number of Days to Update: 76

Source: Tulare County Environmental Health Services Division
Telephone: 559-624-7400
Last EDR Contact: 01/28/2022
Next Scheduled EDR Contact: 05/16/2022
Data Release Frequency: Varies

TUOLUMNE COUNTY:

CUPA TUOLUMNE: CUPA Facility List

Cupa facility list

Date of Government Version: 04/23/2018
Date Data Arrived at EDR: 04/25/2018
Date Made Active in Reports: 06/25/2018
Number of Days to Update: 61

Source: Division of Environmental Health
Telephone: 209-533-5633
Last EDR Contact: 01/13/2022
Next Scheduled EDR Contact: 05/02/2022
Data Release Frequency: Varies

VENTURA COUNTY:

GOVERNMENT RECORDS SEARCHED / DATA CURRENCY TRACKING

BWT VENTURA: Business Plan, Hazardous Waste Producers, and Operating Underground Tanks

The BWT list indicates by site address whether the Environmental Health Division has Business Plan (B), Waste Producer (W), and/or Underground Tank (T) information.

Date of Government Version: 09/29/2021	Source: Ventura County Environmental Health Division
Date Data Arrived at EDR: 10/26/2021	Telephone: 805-654-2813
Date Made Active in Reports: 01/13/2022	Last EDR Contact: 01/18/2022
Number of Days to Update: 79	Next Scheduled EDR Contact: 05/02/2022
	Data Release Frequency: Quarterly

LF VENTURA: Inventory of Illegal Abandoned and Inactive Sites

Ventura County Inventory of Closed, Illegal Abandoned, and Inactive Sites.

Date of Government Version: 12/01/2011	Source: Environmental Health Division
Date Data Arrived at EDR: 12/01/2011	Telephone: 805-654-2813
Date Made Active in Reports: 01/19/2012	Last EDR Contact: 12/20/2021
Number of Days to Update: 49	Next Scheduled EDR Contact: 04/11/2022
	Data Release Frequency: No Update Planned

LUST VENTURA: Listing of Underground Tank Cleanup Sites

Ventura County Underground Storage Tank Cleanup Sites (LUST).

Date of Government Version: 05/29/2008	Source: Environmental Health Division
Date Data Arrived at EDR: 06/24/2008	Telephone: 805-654-2813
Date Made Active in Reports: 07/31/2008	Last EDR Contact: 02/07/2022
Number of Days to Update: 37	Next Scheduled EDR Contact: 05/23/2022
	Data Release Frequency: No Update Planned

MED WASTE VENTURA: Medical Waste Program List

To protect public health and safety and the environment from potential exposure to disease causing agents, the Environmental Health Division Medical Waste Program regulates the generation, handling, storage, treatment and disposal of medical waste throughout the County.

Date of Government Version: 09/29/2021	Source: Ventura County Resource Management Agency
Date Data Arrived at EDR: 10/21/2021	Telephone: 805-654-2813
Date Made Active in Reports: 01/13/2022	Last EDR Contact: 01/18/2022
Number of Days to Update: 84	Next Scheduled EDR Contact: 05/02/2022
	Data Release Frequency: Quarterly

UST VENTURA: Underground Tank Closed Sites List

Ventura County Operating Underground Storage Tank Sites (UST)/Underground Tank Closed Sites List.

Date of Government Version: 07/26/2021	Source: Environmental Health Division
Date Data Arrived at EDR: 09/08/2021	Telephone: 805-654-2813
Date Made Active in Reports: 11/29/2021	Last EDR Contact: 12/07/2021
Number of Days to Update: 82	Next Scheduled EDR Contact: 03/21/2022
	Data Release Frequency: Quarterly

YOLO COUNTY:

UST YOLO: Underground Storage Tank Comprehensive Facility Report

Underground storage tank sites located in Yolo county.

Date of Government Version: 09/23/2021	Source: Yolo County Department of Health
Date Data Arrived at EDR: 09/28/2021	Telephone: 530-666-8646
Date Made Active in Reports: 12/15/2021	Last EDR Contact: 12/20/2021
Number of Days to Update: 78	Next Scheduled EDR Contact: 04/11/2022
	Data Release Frequency: Annually

YUBA COUNTY:

GOVERNMENT RECORDS SEARCHED / DATA CURRENCY TRACKING

CUPA YUBA: CUPA Facility List

CUPA facility listing for Yuba County.

Date of Government Version: 10/26/2021

Date Data Arrived at EDR: 10/27/2021

Date Made Active in Reports: 01/20/2022

Number of Days to Update: 85

Source: Yuba County Environmental Health Department

Telephone: 530-749-7523

Last EDR Contact: 01/24/2022

Next Scheduled EDR Contact: 05/09/2022

Data Release Frequency: Varies

OTHER DATABASE(S)

Depending on the geographic area covered by this report, the data provided in these specialty databases may or may not be complete. For example, the existence of wetlands information data in a specific report does not mean that all wetlands in the area covered by the report are included. Moreover, the absence of any reported wetlands information does not necessarily mean that wetlands do not exist in the area covered by the report.

CT MANIFEST: Hazardous Waste Manifest Data

Facility and manifest data. Manifest is a document that lists and tracks hazardous waste from the generator through transporters to a tsd facility.

Date of Government Version: 11/11/2021

Date Data Arrived at EDR: 11/12/2021

Date Made Active in Reports: 02/01/2022

Number of Days to Update: 81

Source: Department of Energy & Environmental Protection

Telephone: 860-424-3375

Last EDR Contact: 02/11/2022

Next Scheduled EDR Contact: 05/23/2022

Data Release Frequency: No Update Planned

NJ MANIFEST: Manifest Information

Hazardous waste manifest information.

Date of Government Version: 12/31/2018

Date Data Arrived at EDR: 04/10/2019

Date Made Active in Reports: 05/16/2019

Number of Days to Update: 36

Source: Department of Environmental Protection

Telephone: N/A

Last EDR Contact: 01/07/2022

Next Scheduled EDR Contact: 04/18/2022

Data Release Frequency: Annually

NY MANIFEST: Facility and Manifest Data

Manifest is a document that lists and tracks hazardous waste from the generator through transporters to a TSD facility.

Date of Government Version: 01/01/2019

Date Data Arrived at EDR: 10/29/2021

Date Made Active in Reports: 01/19/2022

Number of Days to Update: 82

Source: Department of Environmental Conservation

Telephone: 518-402-8651

Last EDR Contact: 01/28/2022

Next Scheduled EDR Contact: 05/09/2022

Data Release Frequency: Quarterly

PA MANIFEST: Manifest Information

Hazardous waste manifest information.

Date of Government Version: 06/30/2018

Date Data Arrived at EDR: 07/19/2019

Date Made Active in Reports: 09/10/2019

Number of Days to Update: 53

Source: Department of Environmental Protection

Telephone: 717-783-8990

Last EDR Contact: 01/10/2022

Next Scheduled EDR Contact: 04/25/2022

Data Release Frequency: Annually

RI MANIFEST: Manifest information

Hazardous waste manifest information

Date of Government Version: 12/31/2020

Date Data Arrived at EDR: 11/30/2021

Date Made Active in Reports: 02/18/2022

Number of Days to Update: 80

Source: Department of Environmental Management

Telephone: 401-222-2797

Last EDR Contact: 02/14/2022

Next Scheduled EDR Contact: 05/30/2022

Data Release Frequency: Annually

GOVERNMENT RECORDS SEARCHED / DATA CURRENCY TRACKING

WI MANIFEST: Manifest Information

Hazardous waste manifest information.

Date of Government Version: 05/31/2018

Date Data Arrived at EDR: 06/19/2019

Date Made Active in Reports: 09/03/2019

Number of Days to Update: 76

Source: Department of Natural Resources

Telephone: N/A

Last EDR Contact: 12/06/2021

Next Scheduled EDR Contact: 03/21/2022

Data Release Frequency: Annually

Oil/Gas Pipelines

Source: Endeavor Business Media

Petroleum Bundle (Crude Oil, Refined Products, Petrochemicals, Gas Liquids (LPG/NGL), and Specialty Gases (Miscellaneous)) N = Natural Gas Bundle (Natural Gas, Gas Liquids (LPG/NGL), and Specialty Gases (Miscellaneous)). This map includes information copyrighted by Endeavor Business Media. This information is provided on a best effort basis and Endeavor Business Media does not guarantee its accuracy nor warrant its fitness for any particular purpose. Such information has been reprinted with the permission of Endeavor Business Media.

Electric Power Transmission Line Data

Source: Endeavor Business Media

This map includes information copyrighted by Endeavor Business Media. This information is provided on a best effort basis and Endeavor Business Media does not guarantee its accuracy nor warrant its fitness for any particular purpose. Such information has been reprinted with the permission of Endeavor Business Media.

Sensitive Receptors: There are individuals deemed sensitive receptors due to their fragile immune systems and special sensitivity to environmental discharges. These sensitive receptors typically include the elderly, the sick, and children. While the location of all sensitive receptors cannot be determined, EDR indicates those buildings and facilities - schools, daycares, hospitals, medical centers, and nursing homes - where individuals who are sensitive receptors are likely to be located.

AHA Hospitals:

Source: American Hospital Association, Inc.

Telephone: 312-280-5991

The database includes a listing of hospitals based on the American Hospital Association's annual survey of hospitals.

Medical Centers: Provider of Services Listing

Source: Centers for Medicare & Medicaid Services

Telephone: 410-786-3000

A listing of hospitals with Medicare provider number, produced by Centers of Medicare & Medicaid Services, a federal agency within the U.S. Department of Health and Human Services.

Nursing Homes

Source: National Institutes of Health

Telephone: 301-594-6248

Information on Medicare and Medicaid certified nursing homes in the United States.

Public Schools

Source: National Center for Education Statistics

Telephone: 202-502-7300

The National Center for Education Statistics' primary database on elementary and secondary public education in the United States. It is a comprehensive, annual, national statistical database of all public elementary and secondary schools and school districts, which contains data that are comparable across all states.

Private Schools

Source: National Center for Education Statistics

Telephone: 202-502-7300

The National Center for Education Statistics' primary database on private school locations in the United States.

Daycare Centers: Licensed Facilities

Source: Department of Social Services

Telephone: 916-657-4041

Flood Zone Data: This data was obtained from the Federal Emergency Management Agency (FEMA). It depicts 100-year and 500-year flood zones as defined by FEMA. It includes the National Flood Hazard Layer (NFHL) which incorporates Flood Insurance Rate Map (FIRM) data and Q3 data from FEMA in areas not covered by NFHL.

Source: FEMA

Telephone: 877-336-2627

Date of Government Version: 2003, 2015

GOVERNMENT RECORDS SEARCHED / DATA CURRENCY TRACKING

NWI: National Wetlands Inventory. This data, available in select counties across the country, was obtained by EDR in 2002, 2005 and 2010 from the U.S. Fish and Wildlife Service.

State Wetlands Data: Wetland Inventory
Source: Department of Fish and Wildlife
Telephone: 916-445-0411

Current USGS 7.5 Minute Topographic Map
Source: U.S. Geological Survey

STREET AND ADDRESS INFORMATION

Â© 2015 TomTom North America, Inc. All rights reserved. This material is proprietary and the subject of copyright protection and other intellectual property rights owned by or licensed to Tele Atlas North America, Inc. The use of this material is subject to the terms of a license agreement. You will be held liable for any unauthorized copying or disclosure of this material.

GEOCHECK® - PHYSICAL SETTING SOURCE ADDENDUM

TARGET PROPERTY ADDRESS

PROPOSED COMMERCIAL DEVELOPMENT
CAMBERN AVENUE / CENTRAL AVENUE
LAKE ELSINORE, CA 92532

TARGET PROPERTY COORDINATES

Latitude (North):	33.695428 - 33° 41' 43.54"
Longitude (West):	117.332243 - 117° 19' 56.07"
Universal Transverse Mercator:	Zone 11
UTM X (Meters):	469208.2
UTM Y (Meters):	3728242.5
Elevation:	1321 ft. above sea level

USGS TOPOGRAPHIC MAP

Target Property Map:	12015893 LAKE ELSINORE, CA
Version Date:	2018

EDR's GeoCheck Physical Setting Source Addendum is provided to assist the environmental professional in forming an opinion about the impact of potential contaminant migration.

Assessment of the impact of contaminant migration generally has two principle investigative components:

1. Groundwater flow direction, and
2. Groundwater flow velocity.

Groundwater flow direction may be impacted by surface topography, hydrology, hydrogeology, characteristics of the soil, and nearby wells. Groundwater flow velocity is generally impacted by the nature of the geologic strata.

GEOCHECK® - PHYSICAL SETTING SOURCE SUMMARY

GROUNDWATER FLOW DIRECTION INFORMATION

Groundwater flow direction for a particular site is best determined by a qualified environmental professional using site-specific well data. If such data is not reasonably ascertainable, it may be necessary to rely on other sources of information, such as surface topographic information, hydrologic information, hydrogeologic data collected on nearby properties, and regional groundwater flow information (from deep aquifers).

TOPOGRAPHIC INFORMATION

Surface topography may be indicative of the direction of surficial groundwater flow. This information can be used to assist the environmental professional in forming an opinion about the impact of nearby contaminated properties or, should contamination exist on the target property, what downgradient sites might be impacted.

TARGET PROPERTY TOPOGRAPHY

General Topographic Gradient: General SW

SURROUNDING TOPOGRAPHY: ELEVATION PROFILES

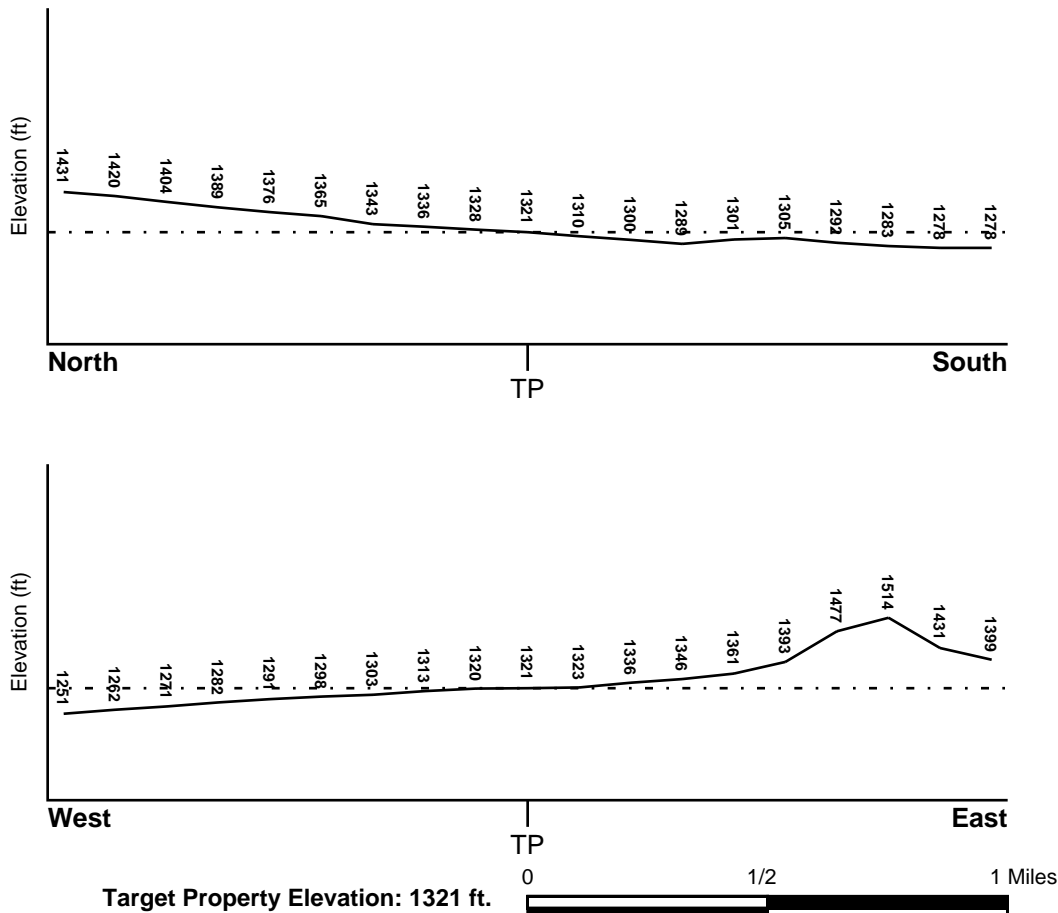

Source: Topography has been determined from the USGS 7.5' Digital Elevation Model and should be evaluated on a relative (not an absolute) basis. Relative elevation information between sites of close proximity should be field verified.

GEOCHECK® - PHYSICAL SETTING SOURCE SUMMARY

HYDROLOGIC INFORMATION

Surface water can act as a hydrologic barrier to groundwater flow. Such hydrologic information can be used to assist the environmental professional in forming an opinion about the impact of nearby contaminated properties or, should contamination exist on the target property, what downgradient sites might be impacted.

Refer to the Physical Setting Source Map following this summary for hydrologic information (major waterways and bodies of water).

FEMA FLOOD ZONE

<u>Flood Plain Panel at Target Property</u>	<u>FEMA Source Type</u>
06065C2029G	FEMA FIRM Flood data
<u>Additional Panels in search area:</u>	<u>FEMA Source Type</u>
06065C2028G	FEMA FIRM Flood data
06065C2036G	FEMA FIRM Flood data
06065C2037G	FEMA FIRM Flood data

NATIONAL WETLAND INVENTORY

<u>NWI Quad at Target Property</u>	<u>NWI Electronic Data Coverage</u>
NOT AVAILABLE	YES - refer to the Overview Map and Detail Map

HYDROGEOLOGIC INFORMATION

Hydrogeologic information obtained by installation of wells on a specific site can often be an indicator of groundwater flow direction in the immediate area. Such hydrogeologic information can be used to assist the environmental professional in forming an opinion about the impact of nearby contaminated properties or, should contamination exist on the target property, what downgradient sites might be impacted.

Site-Specific Hydrogeological Data:*

Search Radius:	1.25 miles
Status:	Not found

AQUIFLOW®

Search Radius: 1.000 Mile.

EDR has developed the AQUIFLOW Information System to provide data on the general direction of groundwater flow at specific points. EDR has reviewed reports submitted by environmental professionals to regulatory authorities at select sites and has extracted the date of the report, groundwater flow direction as determined hydrogeologically, and the depth to water table.

<u>MAP ID</u>	<u>LOCATION FROM TP</u>	<u>GENERAL DIRECTION GROUNDWATER FLOW</u>
Not Reported		

GEOCHECK® - PHYSICAL SETTING SOURCE SUMMARY

GROUNDWATER FLOW VELOCITY INFORMATION

Groundwater flow velocity information for a particular site is best determined by a qualified environmental professional using site specific geologic and soil strata data. If such data are not reasonably ascertainable, it may be necessary to rely on other sources of information, including geologic age identification, rock stratigraphic unit and soil characteristics data collected on nearby properties and regional soil information. In general, contaminant plumes move more quickly through sandy-gravelly types of soils than silty-clayey types of soils.

GEOLOGIC INFORMATION IN GENERAL AREA OF TARGET PROPERTY

Geologic information can be used by the environmental professional in forming an opinion about the relative speed at which contaminant migration may be occurring.

ROCK STRATIGRAPHIC UNIT

Era:	Mesozoic
System:	Lower Jurassic and Upper Triassic
Series:	Lower Mesozoic
Code:	IMze (<i>decoded above as Era, System & Series</i>)

GEOLOGIC AGE IDENTIFICATION

Category: Eugeosynclinal Deposits

Geologic Age and Rock Stratigraphic Unit Source: P.G. Schruben, R.E. Arndt and W.J. Bawiec, Geology of the Conterminous U.S. at 1:2,500,000 Scale - a digital representation of the 1974 P.B. King and H.M. Beikman Map, USGS Digital Data Series DDS - 11 (1994).

SSURGO SOIL MAP - 6870248.2s

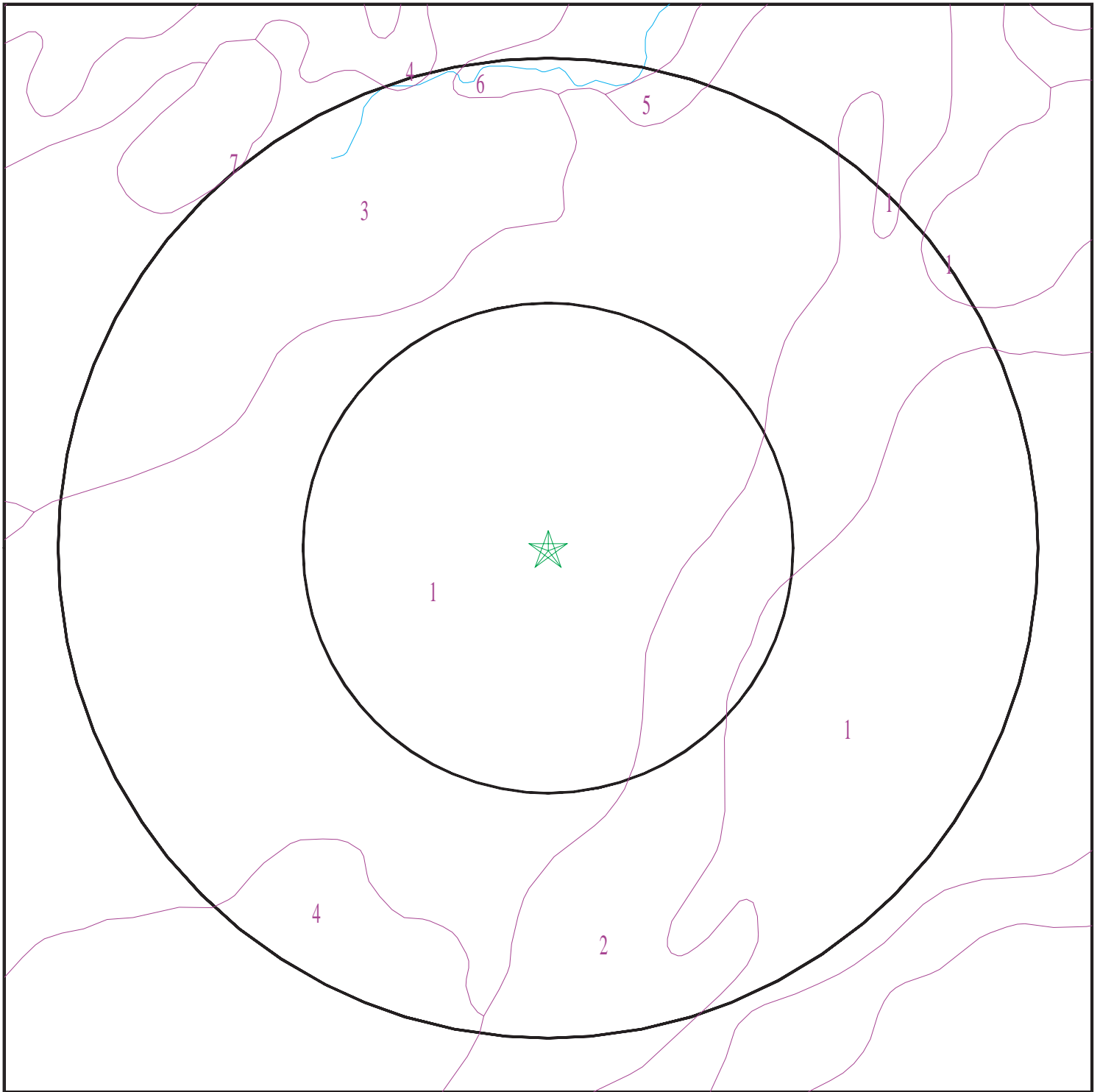

- ★ Target Property
- SSURGO Soil
- Water

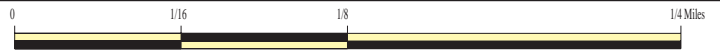

SITE NAME: Proposed Commercial Development
ADDRESS: Cambern Avenue / Central Avenue
Lake Elsinore CA 92532
LAT/LONG: 33.695428 / 117.332243

CLIENT: Salem Engineering Group
CONTACT: Erick Teck
INQUIRY #: 6870248.2s
DATE: February 22, 2022 11:30 pm

GEOCHECK® - PHYSICAL SETTING SOURCE SUMMARY

DOMINANT SOIL COMPOSITION IN GENERAL AREA OF TARGET PROPERTY

The U.S. Department of Agriculture's (USDA) Soil Conservation Service (SCS) leads the National Cooperative Soil Survey (NCSS) and is responsible for collecting, storing, maintaining and distributing soil survey information for privately owned lands in the United States. A soil map in a soil survey is a representation of soil patterns in a landscape. The following information is based on Soil Conservation Service SSURGO data.

Soil Map ID: 1

Soil Component Name: ARBUCKLE

Soil Surface Texture: gravelly loam

Hydrologic Group: Class B - Moderate infiltration rates. Deep and moderately deep, moderately well and well drained soils with moderately coarse textures.

Soil Drainage Class: Well drained

Hydric Status: Not hydric

Corrosion Potential - Uncoated Steel: Low

Depth to Bedrock Min: > 0 inches

Depth to Watertable Min: > 0 inches

Soil Layer Information							
Layer	Boundary		Soil Texture Class	Classification		Saturated hydraulic conductivity micro m/sec	Soil Reaction (pH)
	Upper	Lower		AASHTO Group	Unified Soil		
1	0 inches	25 inches	gravelly loam	Silt-Clay Materials (more than 35 pct. passing No. 200), Silty Soils.	COARSE-GRAINED SOILS, Gravels, Gravels with fines, Clayey Gravel	Max: 4 Min: 1.4	Max: 7.8 Min: 5.6
2	25 inches	44 inches	gravelly clay loam	Silt-Clay Materials (more than 35 pct. passing No. 200), Silty Soils.	COARSE-GRAINED SOILS, Gravels, Gravels with fines, Clayey Gravel	Max: 4 Min: 1.4	Max: 7.8 Min: 5.6
3	44 inches	68 inches	stratified very gravelly sandy loam to very gravelly sandy clay loam	Silt-Clay Materials (more than 35 pct. passing No. 200), Silty Soils.	COARSE-GRAINED SOILS, Gravels, Gravels with fines, Clayey Gravel	Max: 4 Min: 1.4	Max: 7.8 Min: 5.6

GEOCHECK® - PHYSICAL SETTING SOURCE SUMMARY

Soil Map ID: 2

Soil Component Name: GARRETSON

Soil Surface Texture: gravelly very fine sandy loam

Hydrologic Group: Class B - Moderate infiltration rates. Deep and moderately deep, moderately well and well drained soils with moderately coarse textures.

Soil Drainage Class: Well drained

Hydric Status: Not hydric

Corrosion Potential - Uncoated Steel: Low

Depth to Bedrock Min: > 0 inches

Depth to Watertable Min: > 0 inches

Soil Layer Information							
Layer	Boundary		Soil Texture Class	Classification		Saturated hydraulic conductivity micro m/sec	Soil Reaction (pH)
	Upper	Lower		AASHTO Group	Unified Soil		
1	0 inches	9 inches	gravelly very fine sandy loam	Silt-Clay Materials (more than 35 pct. passing No. 200), Silty Soils.	FINE-GRAINED SOILS, Silts and Clays (liquid limit less than 50%), Lean Clay	Max: 14 Min: 4	Max: 7.8 Min: 6.1
2	9 inches	53 inches	gravelly loam	Silt-Clay Materials (more than 35 pct. passing No. 200), Silty Soils.	FINE-GRAINED SOILS, Silts and Clays (liquid limit less than 50%), Lean Clay	Max: 14 Min: 4	Max: 7.8 Min: 6.1
3	53 inches	72 inches	loam	Silt-Clay Materials (more than 35 pct. passing No. 200), Silty Soils.	FINE-GRAINED SOILS, Silts and Clays (liquid limit less than 50%), Lean Clay	Max: 14 Min: 4	Max: 7.8 Min: 6.1

Soil Map ID: 3

Soil Component Name: CORTINA

Soil Surface Texture: gravelly sandy loam

Hydrologic Group: Class A - High infiltration rates. Soils are deep, well drained to excessively drained sands and gravels.

Soil Drainage Class: Somewhat excessively drained

GEOCHECK® - PHYSICAL SETTING SOURCE SUMMARY

Hydric Status: Not hydric

Corrosion Potential - Uncoated Steel: Low

Depth to Bedrock Min: > 0 inches

Depth to Watertable Min: > 0 inches

Soil Layer Information							
Layer	Boundary		Soil Texture Class	Classification		Saturated hydraulic conductivity micro m/sec	Soil Reaction (pH)
	Upper	Lower		AASHTO Group	Unified Soil		
1	0 inches	22 inches	gravelly sandy loam	Granular materials (35 pct. or less passing No. 200), Silty, or Clayey Gravel and Sand.	COARSE-GRAINED SOILS, Gravels, Gravels with fines, Silty Gravel	Max: 141 Min: 42	Max: 8.4 Min: 5.6
2	22 inches	38 inches	stratified very gravelly loamy sand to very gravelly loam	Granular materials (35 pct. or less passing No. 200), Silty, or Clayey Gravel and Sand.	COARSE-GRAINED SOILS, Gravels, Gravels with fines, Silty Gravel	Max: 141 Min: 42	Max: 8.4 Min: 5.6
3	38 inches	59 inches	stratified very gravelly sand to very gravelly loamy sand	Granular materials (35 pct. or less passing No. 200), Silty, or Clayey Gravel and Sand.	COARSE-GRAINED SOILS, Gravels, Gravels with fines, Silty Gravel	Max: 141 Min: 42	Max: 8.4 Min: 5.6

Soil Map ID: 4

Soil Component Name: ARBUCKLE

Soil Surface Texture: gravelly loam

Hydrologic Group: Class B - Moderate infiltration rates. Deep and moderately deep, moderately well and well drained soils with moderately coarse textures.

Soil Drainage Class: Well drained

Hydric Status: Not hydric

Corrosion Potential - Uncoated Steel: Low

Depth to Bedrock Min: > 0 inches

Depth to Watertable Min: > 0 inches

GEOCHECK® - PHYSICAL SETTING SOURCE SUMMARY

Soil Layer Information							
Layer	Boundary		Soil Texture Class	Classification		Saturated hydraulic conductivity micro m/sec	Soil Reaction (pH)
	Upper	Lower		AASHTO Group	Unified Soil		
1	0 inches	25 inches	gravelly loam	Silt-Clay Materials (more than 35 pct. passing No. 200), Silty Soils.	COARSE-GRAINED SOILS, Gravels, Gravels with fines, Clayey Gravel	Max: 4 Min: 1.4	Max: 7.8 Min: 5.6
2	25 inches	44 inches	gravelly clay loam	Silt-Clay Materials (more than 35 pct. passing No. 200), Silty Soils.	COARSE-GRAINED SOILS, Gravels, Gravels with fines, Clayey Gravel	Max: 4 Min: 1.4	Max: 7.8 Min: 5.6
3	44 inches	68 inches	stratified very gravelly sandy loam to very gravelly sandy clay loam	Silt-Clay Materials (more than 35 pct. passing No. 200), Silty Soils.	COARSE-GRAINED SOILS, Gravels, Gravels with fines, Clayey Gravel	Max: 4 Min: 1.4	Max: 7.8 Min: 5.6

Soil Map ID: 5

Soil Component Name: Terrace escarpments

Soil Surface Texture: gravelly loam

Hydrologic Group: Class B - Moderate infiltration rates. Deep and moderately deep, moderately well and well drained soils with moderately coarse textures.

Soil Drainage Class:
Hydric Status: Not hydric

Corrosion Potential - Uncoated Steel: Not Reported

Depth to Bedrock Min: > 0 inches

Depth to Watertable Min: > 0 inches

No Layer Information available.

GEOCHECK® - PHYSICAL SETTING SOURCE SUMMARY

Soil Map ID: 6

Soil Component Name: CORTINA

Soil Surface Texture: cobbly loamy sand

Hydrologic Group: Class A - High infiltration rates. Soils are deep, well drained to excessively drained sands and gravels.

Soil Drainage Class: Excessively drained

Hydric Status: Partially hydric

Corrosion Potential - Uncoated Steel: Low

Depth to Bedrock Min: > 0 inches

Depth to Watertable Min: > 0 inches

Soil Layer Information							
Layer	Boundary		Soil Texture Class	Classification		Saturated hydraulic conductivity micro m/sec	Soil Reaction (pH)
	Upper	Lower		AASHTO Group	Unified Soil		
1	0 inches	22 inches	cobbly loamy sand	Granular materials (35 pct. or less passing No. 200), Stone Fragments, Gravel and Sand.	COARSE-GRAINED SOILS, Gravels, Gravels with fines, Silty Gravel	Max: 141 Min: 42	Max: 8.4 Min: 5.6
2	22 inches	38 inches	stratified very cobbly loamy sand to very cobbly loam	Granular materials (35 pct. or less passing No. 200), Stone Fragments, Gravel and Sand.	COARSE-GRAINED SOILS, Gravels, Gravels with fines, Silty Gravel	Max: 141 Min: 42	Max: 8.4 Min: 5.6
3	38 inches	59 inches	stratified very gravelly sand to very gravelly loamy sand	Granular materials (35 pct. or less passing No. 200), Stone Fragments, Gravel and Sand.	COARSE-GRAINED SOILS, Gravels, Gravels with fines, Silty Gravel	Max: 141 Min: 42	Max: 8.4 Min: 5.6

GEOCHECK® - PHYSICAL SETTING SOURCE SUMMARY

Soil Map ID: 7

Soil Component Name: Gravel pits

Soil Surface Texture: very gravelly sand

Hydrologic Group: Class A - High infiltration rates. Soils are deep, well drained to excessively drained sands and gravels.

Soil Drainage Class: Excessively drained

Hydric Status: Not hydric

Corrosion Potential - Uncoated Steel: Not Reported

Depth to Bedrock Min: > 0 inches

Depth to Watertable Min: > 0 inches

Soil Layer Information							
Layer	Boundary		Soil Texture Class	Classification		Saturated hydraulic conductivity micro m/sec	Soil Reaction (pH)
	Upper	Lower		AASHTO Group	Unified Soil		
1	0 inches	5 inches	very gravelly sand	Granular materials (35 pct. or less passing No. 200), Stone Fragments, Gravel and Sand.	COARSE-GRAINED SOILS, Gravels, Clean gravels, Poorly Graded Gravel.	Max: 141 Min: 42	Max: Min:
2	5 inches	59 inches	very gravelly sand	Granular materials (35 pct. or less passing No. 200), Stone Fragments, Gravel and Sand.	COARSE-GRAINED SOILS, Gravels, Clean gravels, Poorly Graded Gravel.	Max: 141 Min: 42	Max: Min:

LOCAL / REGIONAL WATER AGENCY RECORDS

EDR Local/Regional Water Agency records provide water well information to assist the environmental professional in assessing sources that may impact ground water flow direction, and in forming an opinion about the impact of contaminant migration on nearby drinking water wells.

GEOCHECK® - PHYSICAL SETTING SOURCE SUMMARY

WELL SEARCH DISTANCE INFORMATION

<u>DATABASE</u>	<u>SEARCH DISTANCE (miles)</u>
Federal USGS	1.000
Federal FRDS PWS	Nearest PWS within 1 mile
State Database	1.000

FEDERAL USGS WELL INFORMATION

<u>MAP ID</u>	<u>WELL ID</u>	<u>LOCATION FROM TP</u>
No Wells Found		

FEDERAL FRDS PUBLIC WATER SUPPLY SYSTEM INFORMATION

<u>MAP ID</u>	<u>WELL ID</u>	<u>LOCATION FROM TP</u>
No PWS System Found		

Note: PWS System location is not always the same as well location.

STATE DATABASE WELL INFORMATION

<u>MAP ID</u>	<u>WELL ID</u>	<u>LOCATION FROM TP</u>
1	CADWR0000002887	0 - 1/8 Mile NNE
A2	CAEDF0000016934	1/8 - 1/4 Mile SW
A3	CAEDF0000019065	1/8 - 1/4 Mile SW
A4	CAEDF0000065135	1/8 - 1/4 Mile SW
A5	CAEDF0000047784	1/8 - 1/4 Mile SW
A6	CAEDF0000143747	1/8 - 1/4 Mile SW
A7	CAEDF0000103446	1/8 - 1/4 Mile SW
A8	CAEDF0000017942	1/8 - 1/4 Mile SW
A9	CAEDF0000018109	1/4 - 1/2 Mile SW
A10	CAEDF0000013952	1/4 - 1/2 Mile SW
A11	CAEDF0000104660	1/4 - 1/2 Mile SW
A12	CAEDF0000091291	1/4 - 1/2 Mile SW
B13	CAEDF0000021304	1/4 - 1/2 Mile WSW
B14	CAEDF0000076076	1/4 - 1/2 Mile WSW
B15	CAEDF0000010913	1/4 - 1/2 Mile WSW
B16	CAEDF0000125380	1/4 - 1/2 Mile WSW
B17	CAEDF0000051916	1/4 - 1/2 Mile WSW
18	CADWR0000000979	1/4 - 1/2 Mile South
19	CADWR0000032991	1/2 - 1 Mile West
20	CADDW0000000483	1/2 - 1 Mile SSE
21	CADWR0000028281	1/2 - 1 Mile South
22	CADWR0000019499	1/2 - 1 Mile WNW
23	CADWR0000025985	1/2 - 1 Mile NW

PHYSICAL SETTING SOURCE MAP - 6870248.2s

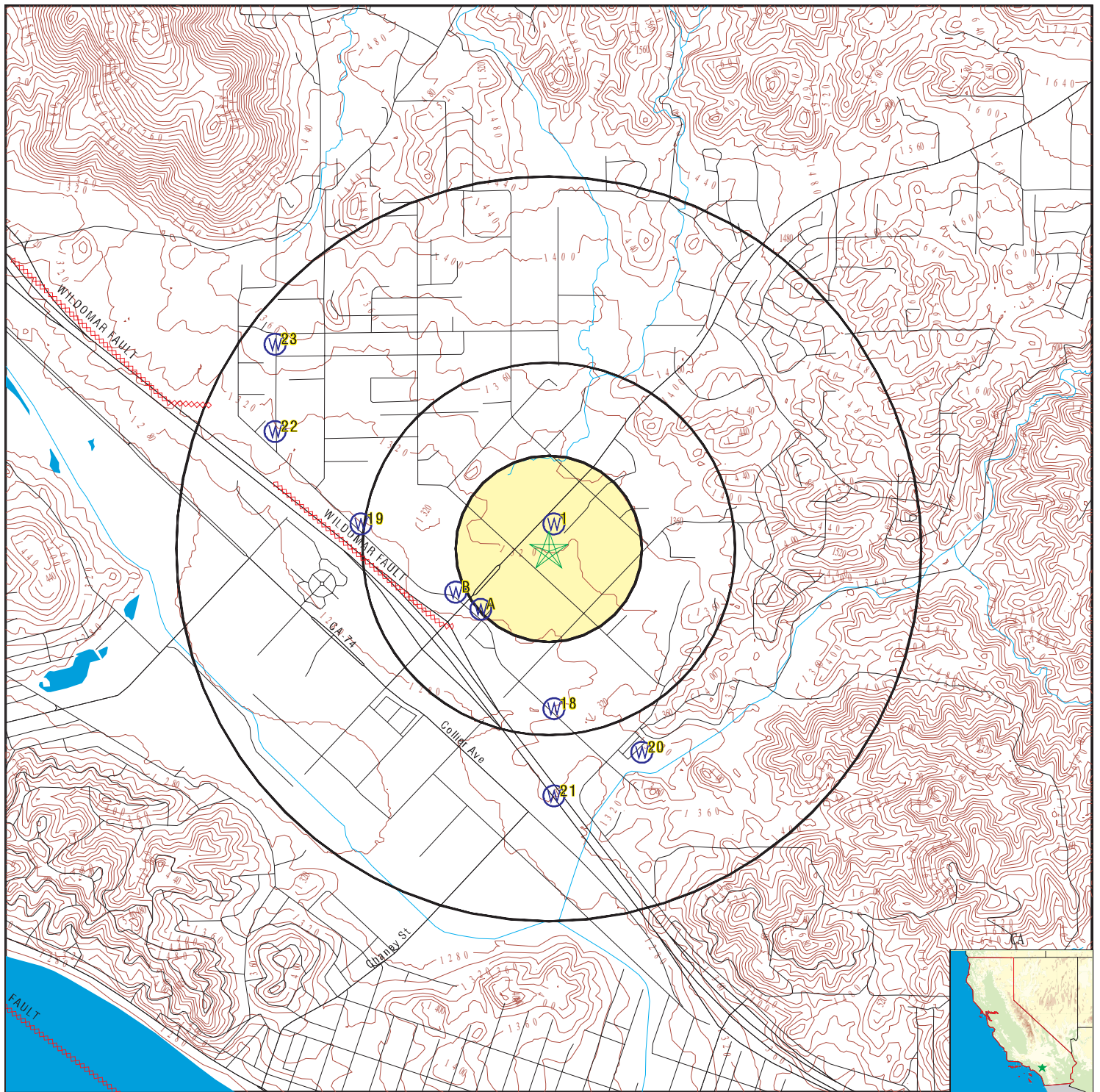

- County Boundary
- Major Roads
- Contour Lines
- Earthquake Fault Lines
- Earthquake epicenter, Richter 5 or greater
- Water Wells
- Public Water Supply Wells
- Cluster of Multiple Icons
- Groundwater Flow Direction
- Indeterminate Groundwater Flow at Location
- Groundwater Flow Varies at Location
- Closest Hydrogeological Data
- Oil, gas or related wells

SITE NAME: Proposed Commercial Development
 ADDRESS: Cambern Avenue / Central Avenue
 Lake Elsinore CA 92532
 LAT/LONG: 33.695428 / 117.332243

CLIENT: Salem Engineering Group
 CONTACT: Erick Teck
 INQUIRY #: 6870248.2s
 DATE: February 22, 2022 11:30 pm

GEOCHECK® - PHYSICAL SETTING SOURCE MAP FINDINGS

Map ID
Direction
Distance
Elevation

Database EDR ID Number

1
NNE
0 - 1/8 Mile
Higher

CA WELLS CADWR0000002887

Well ID: 05S04W31H002S Well Type: UNK
Source: Department of Water Resources
Other Name: 05S04W31H002S GAMA PFAS Testing: Not Reported
Groundwater Quality Data: https://gamagroundwater.waterboards.ca.gov/gama/gamamap/public/GamaDataDisplay.asp?dataset=DWR&samp_date=&global_id=&assigned_name=05S04W31H002S&store_num=
GeoTracker Data: Not Reported

A2
SW
1/8 - 1/4 Mile
Lower

CA WELLS CAEDF0000016934

Well ID: T0606510037-MW05 Well Type: MONITORING
Source: EDF Other Name: MW05
GAMA PFAS Testing: Not Reported
Groundwater Quality Data: https://gamagroundwater.waterboards.ca.gov/gama/gamamap/public/GamaDataDisplay.asp?dataset=EDF&samp_date=&global_id=T0606510037&assigned_name=MW05&store_num=
GeoTracker Data: https://geotracker.waterboards.ca.gov/profile_report.asp?cmd=MWEDFResults&global_id=T0606510037&assigned_name=MW05

A3
SW
1/8 - 1/4 Mile
Lower

CA WELLS CAEDF0000019065

Well ID: T0606510037-MW08 Well Type: MONITORING
Source: EDF Other Name: MW08
GAMA PFAS Testing: Not Reported
Groundwater Quality Data: https://gamagroundwater.waterboards.ca.gov/gama/gamamap/public/GamaDataDisplay.asp?dataset=EDF&samp_date=&global_id=T0606510037&assigned_name=MW08&store_num=
GeoTracker Data: https://geotracker.waterboards.ca.gov/profile_report.asp?cmd=MWEDFResults&global_id=T0606510037&assigned_name=MW08

A4
SW
1/8 - 1/4 Mile
Lower

CA WELLS CAEDF0000065135

Well ID: T0606510037-MW12 Well Type: MONITORING
Source: EDF Other Name: MW12
GAMA PFAS Testing: Not Reported
Groundwater Quality Data: https://gamagroundwater.waterboards.ca.gov/gama/gamamap/public/GamaDataDisplay.asp?dataset=EDF&samp_date=&global_id=T0606510037&assigned_name=MW12&store_num=
GeoTracker Data: https://geotracker.waterboards.ca.gov/profile_report.asp?cmd=MWEDFResults&global_id=T0606510037&assigned_name=MW12

GEOCHECK® - PHYSICAL SETTING SOURCE MAP FINDINGS

Map ID
Direction
Distance
Elevation

Database EDR ID Number

A5
SW
1/8 - 1/4 Mile
Lower

CA WELLS CAEDF0000047784

Well ID: T0606510037-MW04 Well Type: MONITORING
Source: EDF Other Name: MW04
GAMA PFAS Testing: Not Reported
Groundwater Quality Data: https://gamagroundwater.waterboards.ca.gov/gama/gamamap/public/GamaDataDisplay.asp?dataset=EDF&samp_date=&global_id=T0606510037&assigned_name=MW04&store_num=
GeoTracker Data: https://geotracker.waterboards.ca.gov/profile_report.asp?cmd=MWEDFResults&global_id=T0606510037&assigned_name=MW04

A6
SW
1/8 - 1/4 Mile
Lower

CA WELLS CAEDF0000143747

Well ID: T0606510037-MW06 Well Type: MONITORING
Source: EDF Other Name: MW06
GAMA PFAS Testing: Not Reported
Groundwater Quality Data: https://gamagroundwater.waterboards.ca.gov/gama/gamamap/public/GamaDataDisplay.asp?dataset=EDF&samp_date=&global_id=T0606510037&assigned_name=MW06&store_num=
GeoTracker Data: https://geotracker.waterboards.ca.gov/profile_report.asp?cmd=MWEDFResults&global_id=T0606510037&assigned_name=MW06

A7
SW
1/8 - 1/4 Mile
Lower

CA WELLS CAEDF0000103446

Well ID: T0606510037-MW09 Well Type: MONITORING
Source: EDF Other Name: MW09
GAMA PFAS Testing: Not Reported
Groundwater Quality Data: https://gamagroundwater.waterboards.ca.gov/gama/gamamap/public/GamaDataDisplay.asp?dataset=EDF&samp_date=&global_id=T0606510037&assigned_name=MW09&store_num=
GeoTracker Data: https://geotracker.waterboards.ca.gov/profile_report.asp?cmd=MWEDFResults&global_id=T0606510037&assigned_name=MW09

A8
SW
1/8 - 1/4 Mile
Lower

CA WELLS CAEDF0000017942

Well ID: T0606510037-MW01 Well Type: MONITORING
Source: EDF Other Name: MW01
GAMA PFAS Testing: Not Reported
Groundwater Quality Data: https://gamagroundwater.waterboards.ca.gov/gama/gamamap/public/GamaDataDisplay.asp?dataset=EDF&samp_date=&global_id=T0606510037&assigned_name=MW01&store_num=
GeoTracker Data: https://geotracker.waterboards.ca.gov/profile_report.asp?cmd=MWEDFResults&global_id=T0606510037&assigned_name=MW01

GEOCHECK® - PHYSICAL SETTING SOURCE MAP FINDINGS

Map ID
Direction
Distance
Elevation

Database EDR ID Number

A9
SW
1/4 - 1/2 Mile
Lower

CA WELLS CAEDF0000018109

Well ID: T0606510037-MW07 Well Type: MONITORING
Source: EDF Other Name: MW07
GAMA PFAS Testing: Not Reported
Groundwater Quality Data: https://gamagroundwater.waterboards.ca.gov/gama/gamamap/public/GamaDataDisplay.asp?dataset=EDF&samp_date=&global_id=T0606510037&assigned_name=MW07&store_num=
GeoTracker Data: https://geotracker.waterboards.ca.gov/profile_report.asp?cmd=MWEDFResults&global_id=T0606510037&assigned_name=MW07

A10
SW
1/4 - 1/2 Mile
Lower

CA WELLS CAEDF0000013952

Well ID: T0606510037-MW03 Well Type: MONITORING
Source: EDF Other Name: MW03
GAMA PFAS Testing: Not Reported
Groundwater Quality Data: https://gamagroundwater.waterboards.ca.gov/gama/gamamap/public/GamaDataDisplay.asp?dataset=EDF&samp_date=&global_id=T0606510037&assigned_name=MW03&store_num=
GeoTracker Data: https://geotracker.waterboards.ca.gov/profile_report.asp?cmd=MWEDFResults&global_id=T0606510037&assigned_name=MW03

A11
SW
1/4 - 1/2 Mile
Lower

CA WELLS CAEDF0000104660

Well ID: T0606510037-MW10 Well Type: MONITORING
Source: EDF Other Name: MW10
GAMA PFAS Testing: Not Reported
Groundwater Quality Data: https://gamagroundwater.waterboards.ca.gov/gama/gamamap/public/GamaDataDisplay.asp?dataset=EDF&samp_date=&global_id=T0606510037&assigned_name=MW10&store_num=
GeoTracker Data: https://geotracker.waterboards.ca.gov/profile_report.asp?cmd=MWEDFResults&global_id=T0606510037&assigned_name=MW10

A12
SW
1/4 - 1/2 Mile
Lower

CA WELLS CAEDF0000091291

Well ID: T0606510037-MW02 Well Type: MONITORING
Source: EDF Other Name: MW02
GAMA PFAS Testing: Not Reported
Groundwater Quality Data: https://gamagroundwater.waterboards.ca.gov/gama/gamamap/public/GamaDataDisplay.asp?dataset=EDF&samp_date=&global_id=T0606510037&assigned_name=MW02&store_num=
GeoTracker Data: https://geotracker.waterboards.ca.gov/profile_report.asp?cmd=MWEDFResults&global_id=T0606510037&assigned_name=MW02

GEOCHECK® - PHYSICAL SETTING SOURCE MAP FINDINGS

Map ID
Direction
Distance
Elevation

Database EDR ID Number

B13
WSW
1/4 - 1/2 Mile
Lower

CA WELLS CAEDF0000021304

Well ID: T0606502695-MW-5 Well Type: MONITORING
Source: EDF Other Name: MW-5
GAMA PFAS Testing: Not Reported
Groundwater Quality Data: https://gamagroundwater.waterboards.ca.gov/gama/gamamap/public/GamaDataDisplay.asp?dataset=EDF&samp_date=&global_id=T0606502695&assigned_name=MW-5&store_num=
GeoTracker Data: https://geotracker.waterboards.ca.gov/profile_report.asp?cmd=MWEDFResults&global_id=T0606502695&assigned_name=MW-5

B14
WSW
1/4 - 1/2 Mile
Lower

CA WELLS CAEDF0000076076

Well ID: T0606502695-B-2 Well Type: MONITORING
Source: EDF Other Name: B-2
GAMA PFAS Testing: Not Reported
Groundwater Quality Data: https://gamagroundwater.waterboards.ca.gov/gama/gamamap/public/GamaDataDisplay.asp?dataset=EDF&samp_date=&global_id=T0606502695&assigned_name=B-2&store_num=
GeoTracker Data: https://geotracker.waterboards.ca.gov/profile_report.asp?cmd=MWEDFResults&global_id=T0606502695&assigned_name=B-2

B15
WSW
1/4 - 1/2 Mile
Lower

CA WELLS CAEDF0000010913

Well ID: T0606502695-B-1 Well Type: MONITORING
Source: EDF Other Name: B-1
GAMA PFAS Testing: Not Reported
Groundwater Quality Data: https://gamagroundwater.waterboards.ca.gov/gama/gamamap/public/GamaDataDisplay.asp?dataset=EDF&samp_date=&global_id=T0606502695&assigned_name=B-1&store_num=
GeoTracker Data: https://geotracker.waterboards.ca.gov/profile_report.asp?cmd=MWEDFResults&global_id=T0606502695&assigned_name=B-1

B16
WSW
1/4 - 1/2 Mile
Lower

CA WELLS CAEDF0000125380

Well ID: T0606502695-MW-7 Well Type: MONITORING
Source: EDF Other Name: MW-7
GAMA PFAS Testing: Not Reported
Groundwater Quality Data: https://gamagroundwater.waterboards.ca.gov/gama/gamamap/public/GamaDataDisplay.asp?dataset=EDF&samp_date=&global_id=T0606502695&assigned_name=MW-7&store_num=
GeoTracker Data: https://geotracker.waterboards.ca.gov/profile_report.asp?cmd=MWEDFResults&global_id=T0606502695&assigned_name=MW-7

GEOCHECK® - PHYSICAL SETTING SOURCE MAP FINDINGS

Map ID
Direction
Distance
Elevation

Database EDR ID Number

B17
WSW
1/4 - 1/2 Mile
Lower

CA WELLS CAEDF0000051916

Well ID:	T0606502695-MW-4	Well Type:	MONITORING
Source:	EDF	Other Name:	MW-4
GAMA PFAS Testing:	Not Reported		
Groundwater Quality Data:	https://gamagroundwater.waterboards.ca.gov/gama/gamamap/public/GamaDataDisplay.asp?dataset=EDF&samp_date=&global_id=T0606502695&assigned_name=MW-4&store_num=		
GeoTracker Data:	https://geotracker.waterboards.ca.gov/profile_report.asp?cmd=MWEDFResults&global_id=T0606502695&assigned_name=MW-4		

18
South
1/4 - 1/2 Mile
Lower

CA WELLS CADWR0000000979

Well ID:	05S04W31R002S	Well Type:	UNK
Source:	Department of Water Resources		
Other Name:	05S04W31R002S	GAMA PFAS Testing:	Not Reported
Groundwater Quality Data:	https://gamagroundwater.waterboards.ca.gov/gama/gamamap/public/GamaDataDisplay.asp?dataset=DWR&samp_date=&global_id=&assigned_name=05S04W31R002S&store_num=		
GeoTracker Data:	Not Reported		

19
West
1/2 - 1 Mile
Lower

CA WELLS CADWR00000032991

Well ID:	05S04W31F001S	Well Type:	UNK
Source:	Department of Water Resources		
Other Name:	05S04W31F001S	GAMA PFAS Testing:	Not Reported
Groundwater Quality Data:	https://gamagroundwater.waterboards.ca.gov/gama/gamamap/public/GamaDataDisplay.asp?dataset=DWR&samp_date=&global_id=&assigned_name=05S04W31F001S&store_num=		
GeoTracker Data:	Not Reported		

20
SSE
1/2 - 1 Mile
Lower

CA WELLS CADDW0000000483

Well ID:	3303021-001	Well Type:	MUNICIPAL
Source:	Department of Health Services		
Other Name:	WELL #1	GAMA PFAS Testing:	Not Reported
Groundwater Quality Data:	https://gamagroundwater.waterboards.ca.gov/gama/gamamap/public/GamaDataDisplay.asp?dataset=DHS&samp_date=&global_id=&assigned_name=3303021-001&store_num=		
GeoTracker Data:	Not Reported		

GEOCHECK® - PHYSICAL SETTING SOURCE MAP FINDINGS

Map ID
Direction
Distance
Elevation

Database EDR ID Number

21
South
1/2 - 1 Mile
Lower

CA WELLS CADWR0000028281

Well ID: 06S04W06A001S Well Type: UNK
Source: Department of Water Resources
Other Name: 06S04W06A001S GAMA PFAS Testing: Not Reported
Groundwater Quality Data: https://gamagroundwater.waterboards.ca.gov/gama/gamamap/public/GamaDataDisplay.asp?dataset=DWR&samp_date=&global_id=&assigned_name=06S04W06A001S&store_num=
GeoTracker Data: Not Reported

22
WNW
1/2 - 1 Mile
Lower

CA WELLS CADWR0000019499

Well ID: 05S04W31D002S Well Type: UNK
Source: Department of Water Resources
Other Name: 05S04W31D002S GAMA PFAS Testing: Not Reported
Groundwater Quality Data: https://gamagroundwater.waterboards.ca.gov/gama/gamamap/public/GamaDataDisplay.asp?dataset=DWR&samp_date=&global_id=&assigned_name=05S04W31D002S&store_num=
GeoTracker Data: Not Reported

23
NW
1/2 - 1 Mile
Higher

CA WELLS CADWR0000025985

Well ID: 05S04W30N001S Well Type: UNK
Source: Department of Water Resources
Other Name: 05S04W30N001S GAMA PFAS Testing: Not Reported
Groundwater Quality Data: https://gamagroundwater.waterboards.ca.gov/gama/gamamap/public/GamaDataDisplay.asp?dataset=DWR&samp_date=&global_id=&assigned_name=05S04W30N001S&store_num=
GeoTracker Data: Not Reported

GEOCHECK® - PHYSICAL SETTING SOURCE MAP FINDINGS RADON

AREA RADON INFORMATION

State Database: CA Radon

Radon Test Results

Zipcode	Num Tests	> 4 pCi/L
92532	1	0

Federal EPA Radon Zone for RIVERSIDE County: 2

Note: Zone 1 indoor average level > 4 pCi/L.

: Zone 2 indoor average level \geq 2 pCi/L and \leq 4 pCi/L.

: Zone 3 indoor average level < 2 pCi/L.

Federal Area Radon Information for RIVERSIDE COUNTY, CA

Number of sites tested: 12

Area	Average Activity	% <4 pCi/L	% 4-20 pCi/L	% >20 pCi/L
Living Area - 1st Floor	0.117 pCi/L	100%	0%	0%
Living Area - 2nd Floor	0.450 pCi/L	100%	0%	0%
Basement	1.700 pCi/L	100%	0%	0%

PHYSICAL SETTING SOURCE RECORDS SEARCHED

TOPOGRAPHIC INFORMATION

USGS 7.5' Digital Elevation Model (DEM)

Source: United States Geologic Survey

EDR acquired the USGS 7.5' Digital Elevation Model in 2002 and updated it in 2006. The 7.5 minute DEM corresponds to the USGS 1:24,000- and 1:25,000-scale topographic quadrangle maps. The DEM provides elevation data with consistent elevation units and projection.

Current USGS 7.5 Minute Topographic Map

Source: U.S. Geological Survey

HYDROLOGIC INFORMATION

Flood Zone Data: This data was obtained from the Federal Emergency Management Agency (FEMA). It depicts 100-year and 500-year flood zones as defined by FEMA. It includes the National Flood Hazard Layer (NFHL) which incorporates Flood Insurance Rate Map (FIRM) data and Q3 data from FEMA in areas not covered by NFHL.

Source: FEMA

Telephone: 877-336-2627

Date of Government Version: 2003, 2015

NWI: National Wetlands Inventory. This data, available in select counties across the country, was obtained by EDR in 2002, 2005 and 2010 from the U.S. Fish and Wildlife Service.

State Wetlands Data: Wetland Inventory

Source: Department of Fish and Wildlife

Telephone: 916-445-0411

HYDROGEOLOGIC INFORMATION

AQUIFLOW^R Information System

Source: EDR proprietary database of groundwater flow information

EDR has developed the AQUIFLOW Information System (AIS) to provide data on the general direction of groundwater flow at specific points. EDR has reviewed reports submitted to regulatory authorities at select sites and has extracted the date of the report, hydrogeologically determined groundwater flow direction and depth to water table information.

GEOLOGIC INFORMATION

Geologic Age and Rock Stratigraphic Unit

Source: P.G. Schruben, R.E. Arndt and W.J. Bawiec, Geology of the Conterminous U.S. at 1:2,500,000 Scale - A digital representation of the 1974 P.B. King and H.M. Beikman Map, USGS Digital Data Series DDS - 11 (1994).

STATSGO: State Soil Geographic Database

Source: Department of Agriculture, Natural Resources Conservation Service (NRCS)

The U.S. Department of Agriculture's (USDA) Natural Resources Conservation Service (NRCS) leads the national Conservation Soil Survey (NCSS) and is responsible for collecting, storing, maintaining and distributing soil survey information for privately owned lands in the United States. A soil map in a soil survey is a representation of soil patterns in a landscape. Soil maps for STATSGO are compiled by generalizing more detailed (SSURGO) soil survey maps.

SSURGO: Soil Survey Geographic Database

Source: Department of Agriculture, Natural Resources Conservation Service (NRCS)

Telephone: 800-672-5559

SSURGO is the most detailed level of mapping done by the Natural Resources Conservation Service, mapping scales generally range from 1:12,000 to 1:63,360. Field mapping methods using national standards are used to construct the soil maps in the Soil Survey Geographic (SSURGO) database. SSURGO digitizing duplicates the original soil survey maps. This level of mapping is designed for use by landowners, townships and county natural resource planning and management.

PHYSICAL SETTING SOURCE RECORDS SEARCHED

LOCAL / REGIONAL WATER AGENCY RECORDS

FEDERAL WATER WELLS

PWS: Public Water Systems

Source: EPA/Office of Drinking Water

Telephone: 202-564-3750

Public Water System data from the Federal Reporting Data System. A PWS is any water system which provides water to at least 25 people for at least 60 days annually. PWSs provide water from wells, rivers and other sources.

PWS ENF: Public Water Systems Violation and Enforcement Data

Source: EPA/Office of Drinking Water

Telephone: 202-564-3750

Violation and Enforcement data for Public Water Systems from the Safe Drinking Water Information System (SDWIS) after August 1995. Prior to August 1995, the data came from the Federal Reporting Data System (FRDS).

USGS Water Wells: USGS National Water Inventory System (NWIS)

This database contains descriptive information on sites where the USGS collects or has collected data on surface water and/or groundwater. The groundwater data includes information on wells, springs, and other sources of groundwater.

OTHER STATE DATABASE INFORMATION

Groundwater Ambient Monitoring & Assessment Program

State Water Resources Control Board

Telephone: 916-341-5577

The GAMA Program is California's comprehensive groundwater quality monitoring program. GAMA collects data by testing the untreated, raw water in different types of wells for naturally-occurring and man-made chemicals. The GAMA data includes Domestic, Monitoring and Municipal well types from the following sources, Department of Water Resources, Department of Health Services, EDF, Agricultural Lands, Lawrence Livermore National Laboratory, Department of Pesticide Regulation, United States Geological Survey, Groundwater Ambient Monitoring and Assessment Program and Local Groundwater Projects.

Water Well Database

Source: Department of Water Resources

Telephone: 916-651-9648

California Drinking Water Quality Database

Source: Department of Public Health

Telephone: 916-324-2319

The database includes all drinking water compliance and special studies monitoring for the state of California since 1984. It consists of over 3,200,000 individual analyses along with well and water system information.

California Oil and Gas Well Locations

Source: Dept of Conservation, Geologic Energy Management Division

Telephone: 916-323-1779

Oil and Gas well locations in the state.

California Earthquake Fault Lines

Source: California Division of Mines and Geology

The fault lines displayed on EDR's Topographic map are digitized quaternary fault lines prepared in 1975 by the United States Geological Survey. Additional information (also from 1975) regarding activity at specific fault lines comes from California's Preliminary Fault Activity Map prepared by the California Division of Mines and Geology.

RADON

State Database: CA Radon

Source: Department of Public Health

Telephone: 916-210-8558

Radon Database for California

PHYSICAL SETTING SOURCE RECORDS SEARCHED

Area Radon Information

Source: USGS

Telephone: 703-356-4020

The National Radon Database has been developed by the U.S. Environmental Protection Agency (USEPA) and is a compilation of the EPA/State Residential Radon Survey and the National Residential Radon Survey. The study covers the years 1986 - 1992. Where necessary data has been supplemented by information collected at private sources such as universities and research institutions.

EPA Radon Zones

Source: EPA

Telephone: 703-356-4020

Sections 307 & 309 of IRRA directed EPA to list and identify areas of U.S. with the potential for elevated indoor radon levels.

OTHER

Airport Landing Facilities: Private and public use landing facilities

Source: Federal Aviation Administration, 800-457-6656

Epicenters: World earthquake epicenters, Richter 5 or greater

Source: Department of Commerce, National Oceanic and Atmospheric Administration

California Earthquake Fault Lines: The fault lines displayed on EDR's Topographic map are digitized quaternary fault lines, prepared in 1975 by the United State Geological Survey. Additional information (also from 1975) regarding activity at specific fault lines comes from California's Preliminary Fault Activity Map prepared by the California Division of Mines and Geology.

STREET AND ADDRESS INFORMATION

Â© 2015 TomTom North America, Inc. All rights reserved. This material is proprietary and the subject of copyright protection and other intellectual property rights owned by or licensed to Tele Atlas North America, Inc. The use of this material is subject to the terms of a license agreement. You will be held liable for any unauthorized copying or disclosure of this material.



EDUCATION

Bachelor of Science – Environmental Science – University of California, Riverside

EXPERIENCE

2019 to Present – Environmental Project Manager – Salem Engineering Group, Inc. – Rancho Cucamonga, CA

2017 to 2019 – Engineering Technician – Adkan Engineers – Riverside, CA

2015 to 2016 – Research Associate – Lyons Biogeochemistry Laboratory at UCR – Riverside, CA

PROFESSIONAL BACKGROUND

Environmental Engineering: Manage and conduct Phase I Environmental Site Assessments of commercial and multi-tenant properties. Manage of Phase II Environmental Site Assessments, including: oversight of installation of groundwater and soil vapor monitoring wells; groundwater, soil vapor, and ambient air sampling; report preparation for ongoing monitoring. Special knowledge includes environmental laws and regulations, technical writing, independent research, and environmental impact analysis.

Civil Engineering: Write full Initial Studies and manage associated technical studies; use AutoCAD Civil 3D for civil design, including sewer lines, water lines, storm drain lines, housing tracts, grading, topographic maps, and tract maps. Special knowledge includes AutoCAD Civil 3D, civil design, and technical writing.

Biogeochemical Research: Responsible for laboratory work involving sequential and total iron extractions, total organic/inorganic carbon analysis, chromium reductions, and sample preparation for ICP-MS analysis. Special knowledge includes soil sampling and classification; soil water content analysis; operation and troubleshooting of field equipment including dissolved oxygen meters, electrical conductivity/TDS meters, and iron, magnesium, and nitrogen test strips; and operation and troubleshooting of laboratory equipment including ELTRA Furnace and Carbon Sulfur Determinator, inductively coupled plasma mass spectrometer, pipettes, pH probes, and microscopes.



REGISTRATION

Registered Geotechnical Engineer – California
Registered Civil Engineer - California
Registered Grading Inspector – Los Angeles

CERTIFICATION

OSHA 40-Hour Hazardous Waste Operations and Emergency Response
Training (29 CFR 110.120) (HAZWOPER)
Certified Hazardous Materials Manager

EDUCATION

Masters of Science in Geotechnical Engineering, Utah State University, Logan, Utah
Bachelor of Science in Civil Engineering, Chung-Yuan University, Chung-Li, Taiwan

EXPERIENCE

2007 to Present – Senior Geotechnical Engineer, Salem Engineering Group, Inc., Rancho Cucamonga, California
2003 to 2007 – Senior Engineer, Krazan & Associates, Inc., Ontario, California
1994 to 2003 – Senior Engineer/Vice President, Morhol, Inc., Anaheim, California
1988 to 1994 – Project Engineer, Leighton & Associates, Inc., Irvine, California

PROFESSIONAL BACKGROUND

Geotechnical Investigations: Responsible for staff supervision, client relations, technical review, budget preparations, and profit/loss statements. Provided project management for geotechnical engineering projects for industrial plants, school and hospital sites, wastewater treatment plants, bridges and culverts, sewer lines, stadiums, embankments, service stations, commercial developments, industrial facilities, and landfills. Experienced in a broad range of geotechnical engineering applications such as shallow and deep foundation investigation, slope stability, pavement design, liquefaction potential, ground improvement, soil suitability and availability assessment, soil-cement treatment, soil-lime stabilization, erosion control, landfill construction, septic system design, as well as field and laboratory soil testing.

Construction Testing & Inspection Services: Responsible for overseeing Special Inspectors, testing laboratory personnel and procedures, client relations, technical review of reports, and insure conscientious cost management. Oversee the testing of concrete, post-tension cables, soil, welding, and construction materials to insure conformance to current building standards and codes. Report the results of materials tested to the appropriate agencies and companies.

Environmental Engineering: Provide detailed Phase I investigative site reports. Conduct environmental audits and provide recommendations for corrective measures. Extensive experience in lithologic logging and sampling in consolidated and unconsolidated material for environmental exploration. Provide recommendations for the management of underground storage tanks and hazardous waste.

PROFESSIONAL ORGANIZATIONS

American Society of Civil Engineers (ASCE)

