



PHASE I ENVIRONMENTAL SITE ASSESSMENT REPORT

Tentative Tract Map No. 61920

Avenue K and 55th Street West
Lancaster, California 93536

Report Date: August 24, 2021
Partner Project No. 21-330783.1



Prepared for:

United Civil, Inc.

30141 Agoura Hills Road, Suite 215
Agoura Hills, California 91301

August 24, 2021

Mr. Anthony Ng
United Civil, Inc.
30141 Agoura Hills Road, Suite 215
Agoura Hills, California 91301

Subject: Phase I Environmental Site Assessment
Tentative Tract Map No. 61920
Avenue K and 55th Street West
Lancaster, California 93536
Partner Project No. 21-330783.1

Dear Mr. Ng:

Partner Engineering and Science, Inc. (Partner) is pleased to provide the results of the *Phase I Environmental Site Assessment* (Phase I ESA) report of the abovementioned address (the "subject property"). This assessment was performed in conformance with the scope and limitations as detailed in the ASTM Practice E1527-13 Standard Practice for Environmental Site Assessments: Phase I Environmental Site Assessment Process.

This assessment included a site reconnaissance as well as research and interviews with representatives of the public, property ownership, site manager, and regulatory agencies. An assessment was made, conclusions stated, and recommendations outlined.

We appreciate the opportunity to provide environmental services to you. If you have any questions concerning this report, or if we can assist you in any other matter, please contact me at (310) 615-4500 or CTaylor@partneresi.com.

Sincerely,



Cody Taylor
National Client Manager

EXECUTIVE SUMMARY

Partner Engineering and Science, Inc. (Partner) has performed a Phase I Environmental Site Assessment (ESA) in accordance with the scope of work and limitations of ASTM Standard Practice E1527-13, the Environmental Protection Agency Standards and Practices for All Appropriate Inquiries (AAI) (40 CFR Part 312) and set forth by United Civil, Inc., for the property located at Avenue K and 55th Street West in Lancaster, Los Angeles County, California (the "subject property"). The Phase I Environmental Site Assessment is designed to provide United Civil, Inc., with an assessment concerning environmental conditions (limited to those issues identified in the report) as they exist at the subject property.

Property Description

The subject property is located on the northern side of West Avenue K and the eastern side of the 55th Street West alignment within a residential and undeveloped area of Lancaster, California. Please refer to the table below for further description of the subject property:

Subject Property Data

Address:	West Avenue K and 55th Street West, Lancaster, California
Property Use:	Vacant Land
Land Acreage (Ac):	38.98 Ac
Number of Buildings:	None
Assessor's Parcel Number (APN):	3203-016-035, -036, -037
Site Assessment Performed By:	Carol Noland of Partner
Site Assessment Conducted On:	August 13, 2021

The subject property is currently vacant land covered with vegetation. No operations are currently performed on-site. End-dump soil piles and a soil mound are located within the southwestern portion of the subject property. A concrete pad associated with a former on-site structure and the remains of a retention pond are also located in the southwestern portion of the subject property. A large area of unauthorized dumping of household and construction debris is located on the northern side of the soil mound. None of the disposed debris appeared to be hazardous in nature.

According to available historical sources, the subject property was formerly developed with a residence, associated farm structures, and an apparent irrigation water retention pond within the southwestern portion of the property with the remainder developed as agricultural land as early as 1928 until circa 1968. The structures appear to have been demolished and removed from the subject property circa 1974 and the subject property remained as agricultural land with the retention pond remaining within the southwestern portion of the property until circa 1977. The subject property has remained as fallow vacant land since at least 1983. The soil piles and soil mound appear to have been placed on site between 2005 and 2009.

The immediately surrounding properties consist of vacant land and a well site for the Palm Ranch Irrigation District to the north; vacant land to the south across West Avenue K; vacant land to the east across a dirt road; and vacant land to the west across a dirt road (55th Street West alignment).

According to a previous subsurface investigation conducted on a Regional Water Quality Control Board (RWQCB) site (42727 50th Street West, Case No. T10000007306) located approximately 1.13 miles to the south-southeast, groundwater in the vicinity of the subject property is inferred to be approximately 210 feet below ground surface (bgs). Based on topographic map interpretation, groundwater flow in the area is inferred to be toward the north.

Findings

A *recognized environmental condition (REC)* refers to the presence or likely presence of any hazardous substances or petroleum products in, on, or at a property: due to release to the environment; under conditions indicative of a release to the environment; or under conditions that pose a material threat of a future release to the environment. The following was identified during the course of this assessment:

- Partner did not identify evidence of RECs during the course of this assessment.

A *controlled recognized environmental condition (CREC)* refers to a REC resulting from a past release of hazardous substances or petroleum products that has been addressed to the satisfaction of the applicable regulatory authority, with hazardous substances or petroleum products allowed to remain in place subject to the implementation of required controls. The following was identified during the course of this assessment:

- Partner did not identify evidence of CRECs during the course of this assessment.

A *historical recognized environmental condition (HREC)* refers to a past release of any hazardous substances or petroleum products that has occurred in connection with the property and has been addressed to the satisfaction of the applicable regulatory authority or meeting unrestricted use criteria established by a regulatory authority, without subjecting the property to any required controls. The following was identified during the course of this assessment:

- Partner did not identify evidence of HRECs during the course of this assessment.

An *environmental issue* refers to environmental concerns identified by Partner, which do not qualify as RECs; however, warrant further discussion. The following was identified during the course of this assessment:

- During Partner's August 13, 2021 site reconnaissance, end-dump soil piles and a soil mound were observed within the southwestern portion of the subject property. No obvious evidence of stained soils or unusual odors was identified in association with the soil piles or soil mound. Based on the aerial photograph review, the soil piles and soil mound appear to have been placed on-site between 2005 and 2009. Residential developments have been constructed in the area of the subject property over the past approximately 20 years and its possible that the soil piles and soil mound originated from these developments. However, the origin of the soil piles and soil mound are unknown. As such, Partner cannot rule out the possibility that the soil originated at a contaminated site and contains potentially impacted soils.

- The subject property was utilized for agricultural purposes from at least 1928 until circa 1977. It is unknown if environmentally persistent pesticides and/or herbicides were historically applied to the crops grown on the subject property. It has been Partner's experience with similar agricultural properties that there is a low potential for soil contamination at concentrations in excess of regulatory thresholds as a result of the past use of persistent pesticides/herbicides from normal crop application. Partner's experience further indicates that the accumulation of persistent pesticides/herbicides in soils at concentrations in excess of regulatory thresholds is more commonly associated with the cultivation of orchards over long periods of time, or in areas where repeated mixing and rinsing of chemical application equipment may have occurred. No specific areas of concern related to on-site agricultural chemical storage and usage (spills, releases, etc.) have been identified during the course of this assessment. Based on these reasons, the potential for elevated concentrations of environmentally persistent pesticides/herbicides to exist in the near-surface soils of the subject property, which would require regulatory action, appears to be low. However, given the proposed residential use of the subject property, soil sampling and analysis may be prudent to assess the presence or absence of elevated concentrations of agricultural chemicals in near surface soils at the subject property.
- A large area of scattered trash and discarded debris was observed on the southwestern side of the subject property, consisting of general household trash, discarded furniture, and construction debris. No evidence of the disposal of hazardous substances or petroleum products was observed in association with the trash and debris.

Conclusions, Opinions, and Recommendations

Partner has performed a Phase I Environmental Site Assessment in conformance with the scope and limitations of ASTM Practice E1527-13 of the property located at Avenue K and 55th Street West in Lancaster, Los Angeles County, California (the "subject property"). Any exceptions to, or deletions from, this practice are described in Section 1.5 of this report.

This assessment has revealed no evidence of RECs in connection with the subject property; however, environmental issues were identified. Based on the conclusions of this assessment, Partner recommends the following:

- If the User desires a higher level of due diligence, a Phase II investigation could be conducted to assess the presence or absence of elevated concentrations of agricultural chemicals in near surface soils due to the historical agricultural use of the subject property. Additionally, soil sampling and analysis could be conducted to characterize the on-site soil piles for potential impacts.
- The trash and debris located on the southwestern side of the subject property should be removed for proper off-site disposal in accordance with applicable regulations.

TABLE OF CONTENTS

1.0	INTRODUCTION	1
1.1	Purpose	1
1.2	Scope of Work	1
1.3	Limitations	2
1.4	User Reliance	3
1.5	Limiting Conditions	3
2.0	SITE DESCRIPTION	4
2.1	Site Location and Legal Description	4
2.2	Current Property Use	4
2.3	Current Use of Adjacent Properties	4
2.4	Physical Setting Sources	4
2.4.1	Topography	4
2.4.2	Hydrology	5
2.4.3	Geology/Soils	5
2.4.4	Flood Zone Information	5
3.0	HISTORICAL INFORMATION	6
3.1	Aerial Photograph Review	6
3.2	Fire Insurance Maps	8
3.3	City Directories	8
3.4	Historical Topographic Maps	8
4.0	REGULATORY RECORDS REVIEW	9
4.1	Regulatory Agencies	9
4.1.1	State Department	9
4.1.2	Health Department	9
4.1.3	Fire Department	9
4.1.4	Air Pollution Control Agency	10
4.1.5	Regional Water Quality Agency	10
4.1.6	Department of Toxic Substances Control	10
4.1.7	Building Department	10
4.1.8	Planning Department	11
4.1.9	Oil & Gas Exploration	11
4.1.10	Assessor's Office	11
4.2	Mapped Database Records Search	12
4.2.1	Regulatory Database Summary	12
4.2.2	Subject Property Listings	12
4.2.3	Adjacent Property Listings	12
4.2.4	Sites of Concern Listings	13
4.2.5	Orphan Listings	13
5.0	USER PROVIDED INFORMATION AND INTERVIEWS	14
5.1	Interviews	14
5.1.1	Interview with Owner	14
5.1.2	Interview with Report User	15
5.1.3	Interview with Key Site Manager	15
5.1.4	Interviews with Past Owners, Operators, and Occupants	15

5.1.5	Interviews with Others	15
5.2	User Provided Information	15
5.2.1	Title Records, Environmental Liens, and AULs.....	15
5.2.2	Specialized Knowledge	15
5.2.3	Actual Knowledge of the User	15
5.2.4	Valuation Reduction for Environmental Issues	15
5.2.5	Commonly Known or Reasonably Ascertainable Information	15
5.2.6	Previous Reports and Other Provided Documentation	15
6.0	SITE RECONNAISSANCE	16
6.1	General Site Characteristics.....	16
6.2	Potential Environmental Hazards.....	17
6.3	Non-ASTM Services.....	18
6.3.1	Asbestos-Containing Materials (ACMs)	18
6.3.2	Lead-Based Paint (LBP)	18
6.3.3	Radon	18
6.3.4	Lead in Drinking Water.....	19
6.3.5	Mold.....	19
6.4	Adjacent Property Reconnaissance.....	19
7.0	FINDINGS AND CONCLUSIONS.....	20
8.0	SIGNATURES OF ENVIRONMENTAL PROFESSIONALS	22
9.0	REFERENCES.....	23

Figures

Figure 1	Site Location Map
Figure 2	Site Plan
Figure 3	Topographic Map

Appendices

Appendix A	Site Photographs
Appendix B	Historical/Regulatory Documentation
Appendix C	Regulatory Database Report
Appendix D	Qualifications

1.0 INTRODUCTION

Partner Engineering and Science, Inc. (Partner) has performed a Phase I Environmental Site Assessment (ESA) in conformance with the scope and limitations of ASTM Standard Practice E1527-13 and the Environmental Protection Agency Standards and Practices for All Appropriate Inquiries (AAI) (40 CFR Part 312) for the property located at Avenue K and 55th Street West in Lancaster, Los Angeles County, California (the "subject property"). Any exceptions to, or deletions from, this scope of work are described in the report.

1.1 Purpose

The purpose of this ESA is to identify existing or potential Recognized Environmental Conditions (as defined by ASTM Standard E1527-13) affecting the subject property that: 1) constitute or result in a material violation or a potential material violation of any applicable environmental law; 2) impose any material constraints on the operation of the subject property or require a material change in the use thereof; 3) require clean-up, remedial action or other response with respect to Hazardous Substances or Petroleum Products on or affecting the subject property under any applicable environmental law; 4) may affect the value of the subject property; and 5) may require specific actions to be performed with regard to such conditions and circumstances. The information contained in the ESA Report will be used by Client to: 1) evaluate its legal and financial liabilities for transactions related to foreclosure, purchase, sale, loan origination, loan workout or seller financing; 2) evaluate the subject property's overall development potential, the associated market value and the impact of applicable laws that restrict financial and other types of assistance for the future development of the subject property; and/or 3) determine whether specific actions are required to be performed prior to the foreclosure, purchase, sale, loan origination, loan workout or seller financing of the subject property.

This ESA was performed to permit the *User* to satisfy one of the requirements to qualify for the innocent landowner, contiguous property owner, or bona fide prospective purchaser limitations on scope of Comprehensive Environmental Response, Compensation and Liability Act (CERCLA) (42 U.S.C. §9601) liability (hereinafter, the "*landowner liability protections*," or "*LLPs*"). ASTM Standard E1527-13 constitutes "*all appropriate inquiry* into the previous ownership and uses of the *property* consistent with good commercial or customary practice" as defined at 42 U.S.C. §9601(35)(B).

1.2 Scope of Work

The scope of work for this ESA is in accordance with the requirements of ASTM Standard E1527-13. This assessment included: 1) a property and adjacent site reconnaissance; 2) interviews with key personnel; 3) a review of historical sources; 4) a review of regulatory agency records; and 5) a review of a regulatory database report provided by a third-party vendor. Partner contacted local agencies, such as environmental health departments, fire departments and building departments in order to determine any current and/or former hazardous substances usage, storage and/or releases of hazardous substances on the subject property.

Additionally, Partner researched information on the presence of activity and use limitations (AULs) at these agencies. As defined by ASTM E1527-13, AULs are the legal or physical restrictions or limitations on the use of, or access to, a site or facility: 1) to reduce or eliminate potential exposure to hazardous substances or petroleum products in the soil or groundwater on the subject property; or 2) to prevent activities that could interfere with the effectiveness of a response action, in order to ensure maintenance of a condition of no significant risk to public health or the environment. These legal or physical restrictions, which may include institutional and/or engineering controls (IC/ECs), are intended to prevent adverse impacts to individuals or populations that may be exposed to hazardous substances and petroleum products in the soil or groundwater on the property.

If requested by Client, this report may also include the identification, discussion of, and/or limited sampling of asbestos-containing materials (ACMs), lead-based paint (LBP), mold, and/or radon.

1.3 Limitations

Partner warrants that the findings and conclusions contained herein were accomplished in accordance with the methodologies set forth in the Scope of Work. These methodologies are described as representing good commercial and customary practice for conducting an ESA of a property for the purpose of identifying recognized environmental conditions. There is a possibility that even with the proper application of these methodologies there may exist on the subject property conditions that could not be identified within the scope of the assessment or which were not reasonably identifiable from the available information. Partner believes that the information obtained from the record review and the interviews concerning the subject property is reliable. However, Partner cannot and does not warrant or guarantee that the information provided by these other sources is accurate or complete. The conclusions and findings set forth in this report are strictly limited in time and scope to the date of the evaluations. The conclusions presented in the report are based solely on the services described therein, and not on scientific tasks or procedures beyond the scope of agreed-upon services or the time and budgeting restraints imposed by the Client. No other warranties are implied or expressed.

Some of the information provided in this report is based upon personal interviews, and research of available documents, records, and maps held by the appropriate government and private agencies. This report is subject to the limitations of historical documentation, availability, and accuracy of pertinent records, and the personal recollections of those persons contacted.

This practice does not address requirements of any state or local laws or of any federal laws other than the all appropriate inquiry provisions of the LLPs. Further, this report does not intend to address all of the safety concerns, if any, associated with the subject property.

Environmental concerns, which are beyond the scope of a Phase I ESA as defined by ASTM include the following: ACMs, LBP, radon, and lead in drinking water. These issues may affect environmental risk at the subject property and may warrant discussion and/or assessment; however, are considered non-scope issues. If specifically requested by the Client, these non-scope issues are discussed in Section 6.3.

1.4 User Reliance

United Civil, Inc., engaged Partner to perform this assessment in accordance with an agreement governing the nature, scope and purpose of the work as well as other matters critical to the engagement. All reports, both verbal and written, are for the sole use and benefit of United Civil, Inc. Either verbally or in writing, third parties may come into possession of this report or all or part of the information generated as a result of this work. In the absence of a written agreement with Partner granting such rights, no third parties shall have rights of recourse or recovery whatsoever under any course of action against Partner, its officers, employees, vendors, successors or assigns. Any such unauthorized user shall be responsible to protect, indemnify and hold Partner, Client and their respective officers, employees, vendors, successors and assigns harmless from any and all claims, damages, losses, liabilities, expenses (including reasonable attorneys' fees) and costs attributable to such Use. Unauthorized use of this report shall constitute acceptance of and commitment to these responsibilities, which shall be irrevocable and shall apply regardless of the cause of action or legal theory pled or asserted. Additional legal penalties may apply.

1.5 Limiting Conditions

The findings and conclusions contain all of the limitations inherent in these methodologies that are referred to in ASTM E1527-13. Specific limitations and exceptions to this ESA are more specifically set forth below:

- Partner was not able to document the historical use of the subject property prior to 1928. The following sources were reviewed during the course of this assessment and found to be limited: aerial photographs were not available prior to 1928; city directories were not available prior to 1970; topographic maps were not available prior to 1931; and other historical sources such as fire insurance maps did not provide coverage of the subject property. This data failure is not considered critical and does not change the conclusions of this report.
- Partner was unable to determine the property use at five-year intervals, which constitutes a data gap. Except for property tax files and recorded land title records, which were not considered to be sufficiently useful, Partner reviewed all standard historical sources and conducted appropriate interviews.
- Interviews with past or current owners, operators, and occupants were not reasonably ascertainable and thus constitute a data gap. Based on information obtained from other historical sources (as discussed in Section 3.0), this data gap is not expected to alter the findings of this assessment.
- Partner requested information relative to deed restrictions and environmental liens, a title search, and completion of the AAI User Questionnaire from the Report User. This information was not provided at the time of the assessment.

2.0 SITE DESCRIPTION

2.1 Site Location and Legal Description

The subject property is located on the northern side of West Avenue K and the eastern side of the 55th Street West alignment in Lancaster, California. According to information obtained from the Los Angeles County Assessor and online research, the subject property is identified as Assessor Parcel Numbers (APNs) 3203-016-035, -036, -037, and ownership has been vested in Siew Huat Ng and Jenny Chia since 2019. Legal descriptions of the subject property parcels are included in Appendix B of this report.

Please refer to Figure 1: Site Location Map, Figure 2: Site Plan, Figure 3: Topographic Map, and Appendix A: Site Photographs for the location and site characteristics of the subject property.

2.2 Current Property Use

The subject property is currently vacant land covered with vegetation. End-dump soil piles and a soil mound are located within the southwestern portion of the subject property. A concrete pad associated with a former on-site structure and the remains of a retention pond are also located in the southwestern portion of the subject property. A large area of unauthorized dumping of household and construction debris is located on the northern side of the soil mound. None of the disposed debris appeared to be hazardous in nature.

The subject property is designated for residential development by the City of Lancaster.

The subject property is not identified in the regulatory database report, discussed in Section 4.2.

2.3 Current Use of Adjacent Properties

The subject property is located within a residential and undeveloped area of Los Angeles County. During the vicinity reconnaissance, Partner observed the following land use on properties in the immediate vicinity of the subject property:

Immediately Surrounding Properties

North: Vacant land with a well site operated by the Palm Ranch Irrigation District

South: Vacant land across West Avenue K

East: Vacant land across a dirt road

West: Vacant land

No adjacent properties are identified in the regulatory database report, discussed in Section 4.2.

2.4 Physical Setting Sources

2.4.1 Topography

The United States Geological Survey (USGS) *Lancaster West, California* Quadrangle 7.5-minute series topographic map was reviewed for this ESA. According to the contour lines on the topographic map, the subject property is located at approximately 2,375 to 2,385 feet above mean sea level (MSL). The contour lines on the map indicate the area is sloping gently toward the north.

A copy of the reviewed topographic map is included as Figure 3 of this report.

2.4.2 Hydrology

According to topographic map interpretation, groundwater flow in the vicinity of the subject property is inferred to be toward the north. The nearest surface water in the vicinity of the subject property is the California Aqueduct, located approximately 3.4 miles to the southwest. A retention pond is located in the southwestern corner of the subject property. Additionally, a wetlands map depicts three small fresh water ponds in the southwest corner of the subject property. No surface water was noted at the time of the site assessment.

The subject property is not currently serviced by a public water system. According to available information, a public water system operated by the Los Angeles County Waterworks Division (LACWD) serves the subject property vicinity. The sources of public water for the LACWD are groundwater from public wells. A Palm Ranch Irrigation District well site is located adjacent to the north of the subject property.

According to a previous subsurface investigation conducted on a RWQCB site (42727 50th Street West, Case No. T10000007306) located approximately 1.13 miles to the south-southeast, groundwater in the vicinity of the subject property is inferred to be approximately 210 feet bgs.

2.4.3 Geology/Soils

The subject property is located in the Antelope Valley which is situated within the western portion of the Mojave Desert Geomorphic Province of California. The Antelope Valley is bounded on the southwest by the Portal Ridge, on the east by the Mojave Desert, and on the north by the Rosamond Hills. The San Andreas Fault trends northwest-southeast along Portal Ridge and through Palmdale Lake, forming the southern boundary of the valley (USGS, 1984). The Antelope Valley is a relatively flat alluvial plain surrounded by low residual bedrock peaks, ridges, and rounded domes reduced by erosion. The valley is underlain by unconsolidated alluvial fill, up to 2,000 feet thick (Sharp, 1975).

Based on information obtained from the United States Department of Agriculture (USDA) Natural Resources Conservation Service (NRCS) *Web Soil Survey* online database, the majority of the subject property is mapped as Adelanto coarse sandy loam, which consists of well-drained coarse sandy loam, sandy loam, and stratified loamy sand. These soils formed from alluvium derived from granite and are found on alluvial fans and terraces. Slopes range from 2 to 5 percent. The eastern side of the subject property is mapped as Cajon loamy sand, which consists of excessively drained loamy sand and sand. These soils formed from alluvium derived from granite and are found on alluvial fans. Slopes range from 0 to 2 percent.

2.4.4 Flood Zone Information

Partner performed a review of the Flood Insurance Rate Map, published by the Federal Emergency Management Agency. According to Community Panel Number 06037C415F dated September 26, 2008, the subject property appears to be located in Zone X (shaded), an area of 0.2-percent annual chance flood, areas of one-percent annual chance flood with average depths of less than one foot or with drainage areas less than one square mile, and areas protected by levees from one-percent annual chance flood.

3.0 HISTORICAL INFORMATION

Partner obtained historical use information about the subject property from a variety of sources. A chronological listing of the historical data found is summarized in the table below:

Historical Use Information

Period/Date	Source	Description/Use
1928-1968	Aerial Photographs, Topographic Maps	Rural residential and agricultural land
1974-1977	Aerial Photographs, Topographic Map	Agricultural land
1977-Present	Aerial Photographs, Site Observations	Vacant land

The subject property was utilized for agricultural purposes from at least 1928 until circa 1977. It is unknown if environmentally persistent pesticides and/or herbicides were historically applied to the crops grown on the subject property. It has been Partner's experience with similar agricultural properties that there is a low potential for soil contamination at concentrations in excess of regulatory thresholds as a result of the past use of persistent pesticides/herbicides from normal crop application. Partner's experience further indicates that the accumulation of persistent pesticides/herbicides in soils at concentrations in excess of regulatory thresholds is more commonly associated with the cultivation of orchards over long periods of time, or in areas where repeated mixing and rinsing of chemical application equipment may have occurred. No specific areas of concern related to on-site agricultural chemical storage and usage (spills, releases, etc.) have been identified during the course of this assessment. Based on these reasons, the potential for elevated concentrations of environmentally persistent pesticides/herbicides to exist in the near-surface soils of the subject property, which would require regulatory action, appears to be low. However, given the proposed residential use of the subject property, soil sampling and analysis may be prudent to assess the presence or absence of elevated concentrations of agricultural chemicals in near surface soils at the subject property.

No other potential environmental concerns were identified in association with the former uses of the subject property.

3.1 Aerial Photograph Review

Partner obtained available aerial photographs of the subject property and surrounding area from Environmental Data Resources, Inc. (EDR) on July 28, 2021. The following was observed on the subject property and adjacent properties during the aerial photograph review:

Date:	1928	Scale:	1"=500'
Subject Property:	Appears to be agricultural land with several small structures in the southwestern corner		
North:	Appears to be undeveloped land		
South:	Appears to be undeveloped land across West Avenue K		
East:	Appears to be agricultural land		
West:	Appears to be undeveloped land		

Date:	1940	Scale:	1"=500'
Subject Property:	No significant changes visible		
North:	No significant changes visible		
South:	Appears to be agricultural land across West Avenue K		
East:	No significant changes visible		
West:	Appears to be agricultural land		

Date:	1948, 1953	Scale:	1"=500'
Subject Property:	Appears to contain a pond in the southwestern corner along with a small building; no other significant changes were noted		
North:	No significant changes visible		
South:	No significant changes visible		
East:	No significant changes visible		
West:	Appears to be undeveloped		

Date:	1968	Scale:	1"=500'
Subject Property:	No significant changes visible		
North:	No significant changes visible		
South:	Appears to be agricultural land with residential properties to the southeast		
East:	No significant changes visible		
West:	No significant changes visible		

Date:	1974, 1977	Scale:	1"=500'
Subject Property:	Appears to contain a concrete slab in the southwest corner, the structures formerly noted on-site appear to have been removed; no other significant changes were noted		
North:	No significant changes visible		
South:	No significant changes visible		
East:	No significant changes visible		
West:	Appears to be vacant land		

Date:	1983, 1989, 1994, 2002, 2005	Scale:	1"=500'
Subject Property:	Appears to be vacant land with the exception of a concrete slab and pond in the southwest corner of the property		
North:	No significant changes visible		
South:	No significant changes visible		
East:	No significant changes visible		
West:	No significant changes visible		

Date:	2009, 2012, 2016	Scale:	1"=500'
Subject Property:	Appears to contain several small piles of dirt in the southwestern corner, along with a concrete slab and pond; the remainder of the property appears to be vacant land		
North:	No significant changes visible		
South:	No significant changes visible		
East:	No significant changes visible		
West:	No significant changes visible		

Copies of reviewed aerial photographs are included in Appendix B of this report.

3.2 Fire Insurance Maps

Partner contracted with EDR to search for Sanborn fire insurance map coverage of the subject property and surrounding area on July 28, 2021. EDR's Sanborn map search revealed no coverage for the subject property or adjacent properties.

A copy of the EDR, *Certified Sanborn Map Report* is included in Appendix B of this report.

3.3 City Directories

Partner reviewed historical city directories obtained from EDR on August 4, 2021 for past names and businesses that were listed for the subject property and adjacent properties. No city directory listings were identified for the subject property and vicinity.

3.4 Historical Topographic Maps

Partner reviewed historical topographic maps obtained from EDR on July 28, 2021. The following was observed on the subject property and adjacent properties during the topographic map review:

Date: 1931	
Subject Property:	Depicted as primarily undeveloped land, with one small structure in the southwestern corner
North:	Depicted as undeveloped land
South:	Depicted as undeveloped land across Avenue K
East:	Depicted as undeveloped land with a small pond and structure
West:	Depicted as undeveloped land across a dirt road
Date: 1936, 1958	
Subject Property:	Depicted with one small structure and a pond in the southwestern corner, with the remainder depicted as undeveloped land
North:	No significant changes depicted
South:	Depicted as undeveloped land across Avenue K
East:	Depicted as undeveloped land with a small pond and structure
West:	No significant changes depicted
Date: 1974	
Subject Property:	Depicted as primarily undeveloped land with a pond in the southwestern corner
North:	No significant changes depicted
South:	No significant changes depicted
East:	No significant changes depicted
West:	No significant changes depicted

Copies of reviewed topographic maps are included in Appendix B of this report.

4.0 REGULATORY RECORDS REVIEW

4.1 Regulatory Agencies

4.1.1 State Department

Regulatory Agency Data

Name of Agency:	California Environmental Protection Agency (CalEPA)
Point of Contact:	Regulated Sites Portal
Agency Address:	https://siteportal.calepa.ca.gov/nsite/
Date of Contact:	August 6, 2021
Method of Communication:	Online Research
Summary of Communication:	No records regarding hazardous substance use, storage, or releases; or the presence of USTs and AULs on the subject property were identified in the Regulated Site Portal database.

4.1.2 Health Department

Regulatory Agency Data

Name of Agency:	Los Angeles Department of Public Health
Point of Contact:	http://publichealth.lacounty.gov/phi/admin.htm
Agency Address:	313 North Figueroa Street, Los Angeles, California
Agency Phone Number:	(213) 240-7785
Date of Contact:	August 6, 2021
Method of Communication:	Online Research
Summary of Communication:	The Public Health Investigation (PHI) Administration serves as the Custodian of Records for the Department of Public Health. However as of July 1, 2017, all Hazardous Material report requests are handled by the Los Angeles County Fire Department, Health Hazmat Division (LACoFD). See below for additional information.

4.1.3 Fire Department

Regulatory Agency Data

Name of Agency:	Los Angeles County Fire Department (LACFD)
Point of Contact:	https://fire.lacounty.gov/public-records-requests/
Agency Address:	1320 North Eastern Avenue, Los Angeles, California
Agency Phone Number:	(323) 890-4045
Date of Contact:	August 6, 2021
Method of Communication:	Online Request
Summary of Communication:	No records regarding hazardous substance use, storage, or releases; or the presence of USTs and AULs on the subject property were on file with the LACFD.

4.1.4 Air Pollution Control Agency

Regulatory Agency Data

Name of Agency:	Antelope Valley Air Quality Management District (AVAQMD)
Point of Contact:	Public Records Coordinator
Agency Address:	43301 Division Street, Lancaster, California
Agency Phone Number:	(909) 396-2000
Date of Contact:	August 6, 2021
Method of Communication:	Online Request
Summary of Communication:	No Permits to Operate (PTO), Notices of Violation (NOV), or Notices to Comply (NTC), or records indicating the presence of AULs, dry cleaning machines, or USTs were on file with the AVAQMD.

4.1.5 Regional Water Quality Agency

Regulatory Agency Data

Name of Agency:	State Water Resources Control Board (SWRCB)
Point of Contact:	GeoTracker Database
Agency Address:	http://geotracker.waterboards.ca.gov/
Date of Contact:	August 6, 2021
Method of Communication:	Online Research
Summary of Communication:	No records regarding hazardous substance use, storage, or releases; or the presence of USTs and AULs on the subject property were identified in the GeoTracker database.

4.1.6 Department of Toxic Substances Control

Regulatory Agency Data

Name of Agency:	California Department of Toxic Substances Control (DTSC)
Point of Contact:	EnviroStor and Hazardous Waste Tracking System (HWTS) Databases
Agency Address:	http://www.envirostor.dtsc.ca.gov/public/ https://hwts.dtsc.ca.gov/report_search.cfm?id=5
Date of Contact:	August 6, 2021
Method of Communication:	Online Research
Summary of Communication:	No records regarding hazardous substance use, storage, or releases; or the presence of USTs and AULs on the subject property were identified in the EnviroStor or HWTS databases.

4.1.7 Building Department

Regulatory Agency Data

Name of Agency:	Lancaster Building Department
Point of Contact:	Permit Search Database
Agency Address:	https://aca-prod.accela.com/LANCASTER/Default.aspx
Date of Contact:	August 6, 2021
Method of Communication:	Online Research
Summary of Communication:	No building permit records were identified for the subject property.

4.1.8 Planning Department

Regulatory Agency Data

Name of Agency:	Lancaster Planning Department
Point of Contact:	Online Zoning Map
Agency Address:	https://www.cityoflanasterca.org/Home/ShowDocument?id=10749
Date of Contact:	August 6, 2021
Method of Communication:	Online Research
Summary of Communication:	According to records reviewed, the subject property is zoned R-10 and R-15 for single-family residential development by the City of Lancaster.

4.1.9 Oil & Gas Exploration

Regulatory Agency Data

Name of Agency:	California Geologic Energy Management Division (CalGEM)
Point of Contact:	Well Finder Database
Agency Address:	https://www.conservation.ca.gov/calgem/Pages/WellFinder.aspx
Date of Contact:	August 13, 2021
Method of Communication:	Online Research
Summary of Communication:	According to CalGEM, no oil or gas wells are located on or adjacent to the subject property.

4.1.10 Assessor's Office

Regulatory Agency Data

Name of Agency:	Los Angeles County Assessor (LACA)
Point of Contact:	GIS Website
Agency Address:	http://planning.lacounty.gov/gisnet
Date of Contact:	June 21, 2021
Method of Communication:	Online Research
Summary of Communication:	According to records reviewed, the subject property contains four separate but contiguous parcels: 3203-016-035, measuring 9.788 acres; 3203-016-036, measuring 9.721 acres; and 3203-016-037, measuring 19.47 acres in size.

Copies of pertinent documents obtained from the above-referenced regulatory agencies, if available, are included in Appendix B of this report.

4.2 Mapped Database Records Search

Information from standard federal, state, county, and city environmental record sources was provided by EDR. Data from governmental agency lists are updated and integrated into one database, which is updated as these data are released. The information contained in this report was compiled from publicly available sources and the locations of the sites are plotted utilizing a geographic information system, which geocodes the site addresses. The accuracy of the geocoded locations is approximately +/-300 feet.

Using the ASTM definition of migration, Partner considers the migration of hazardous substances or petroleum products in any form onto the subject property during the evaluation of each site listed on the radius report, which includes solid, liquid, and vapor.

4.2.1 Regulatory Database Summary

Radius Report Data				
Database	Search Radius (mile)	Subject Property	Adjacent Properties	Sites of Concern
Federal NPL or Delisted NPL Site	1.00	No	No	No
Federal SEMS Site	0.50	No	No	No
Federal SEMS-Archive Site	0.50	No	No	No
Federal RCRA CORRACTS Facility	1.00	No	No	No
Federal RCRA TSDF Facility	0.50	No	No	No
Federal RCRA Generators Site	0.25	No	No	N/A
Federal IC/EC Registries	0.50	No	No	No
Federal ERNS Site	Subject Property	No	N/A	N/A
State/Tribal Equivalent NPL	1.00	No	No	No
State/Tribal Equivalent CERCLIS	1.00	No	No	No
State/Tribal Landfill/Solid Waste Disposal Site	0.50	No	No	No
State/Tribal Leaking Storage Tank Site	0.50	No	No	No
State/Tribal Registered Storage Tank Sites	0.25	No	No	N/A
State/Tribal Voluntary Cleanup Sites (VCP)	0.50	No	No	No
State/Tribal Spills	0.50	No	No	No
Federal Brownfield Sites	0.50	No	No	No
State Brownfield Sites	0.50	No	No	No
Miscellaneous Databases	Varies	No	No	No
EDR MGP	1.00	No	No	No
EDR Hist Auto	0.125	No	No	N/A
EDR Hist Cleaner	0.125	No	No	N/A

4.2.2 Subject Property Listings

The subject property is not identified in the regulatory database report.

4.2.3 Adjacent Property Listings

The adjacent properties are not identified in the regulatory database report.

Based on the findings, vapor migration from the adjacent properties is not expected to represent an environmental concern at this time.

4.2.4 Sites of Concern Listings

No vicinity sites of potential environmental concern to the subject property are identified in the regulatory database report. Based on various mitigating factors including relative distance from the subject property, inferred direction of groundwater flow, media affected, and/or regulatory status, the sites listed within the specified search radius of the subject property which appeared on local, State, or Federally published databases that report releases of hazardous substances, are not expected to represent an environmental concern.

Based on the findings, vapor migration from the surrounding properties is not expected to represent an environmental concern at this time.

4.2.5 Orphan Listings

No orphan listings of potential environmental concern to the subject property are identified in the regulatory database report.

A copy of the regulatory database report is included in Appendix C of this report.

5.0 USER PROVIDED INFORMATION AND INTERVIEWS

In order to qualify for one of the *Landowner Liability Protections (LLPs)* offered by the Small Business Liability Relief and Brownfields Revitalization Act of 2001 (the *Brownfields Amendments*), the *User* must conduct the following inquiries required by 40 CFR 312.25, 312.28, 312.29, 312.30, and 312.31. The *User* should provide the following information to the *environmental professional*. Failure to provide this information could result in a determination that *all appropriate inquiries* is not complete. The *User* is asked to provide information or knowledge of the following:

- Review Title and Judicial Records for Environmental Liens and AULs
- Specialized Knowledge or Experience of the User
- Actual Knowledge of the User
- Reason for Significantly Lower Purchase Price
- Commonly Known or *Reasonably Ascertainable* information
- Degree of Obviousness
- Reason for Preparation of this Phase I ESA

Fulfillment of these user responsibilities is key to qualification for the identified defenses to CERCLA liability. Partner requested our Client to provide information to satisfy User Responsibilities as identified in Section 6 of the ASTM guidance.

Pursuant to ASTM E1527-13, Partner requested the following site information from United Civil, Inc. (User of this report).

User Responsibilities				
Item	Provided By User	Not Provided By User	Discussed Below	Does Not Apply
AAI User Questionnaire			X	
Title Records, Environmental Liens, and AULs			X	
Specialized Knowledge			X	
Actual Knowledge			X	
Valuation Reduction for Environmental Issues			X	
Identification of Key Site Manager	Section 5.1.3			
Reason for Performing Phase I ESA	Section 1.1			
Prior Environmental Reports		X		
Other				X

5.1 Interviews

5.1.1 Interview with Owner

The owner of the subject property since 2019, identified as Siew Huat Ng and Jenny Chia, was not available to be interviewed at the time of the assessment.

5.1.2 Interview with Report User

Please refer to Section 5.2 below for information requested from the Report User. The information requested was not received prior to the issuance of this report.

5.1.3 Interview with Key Site Manager

A key site manager was not provided at the time of this assessment.

5.1.4 Interviews with Past Owners, Operators, and Occupants

Interviews with past owners, operators, and occupants were not reasonably ascertainable and thus constitute a data gap.

5.1.5 Interviews with Others

As the subject property is not an abandoned property as defined in ASTM 1527-13, interviews with others were not performed.

5.2 User Provided Information

5.2.1 Title Records, Environmental Liens, and AULs

Partner was not provided with title records or environmental lien and AUL information for review as part of this assessment.

5.2.2 Specialized Knowledge

No specialized knowledge of environmental conditions associated with the subject property was provided by the User at the time of the assessment.

5.2.3 Actual Knowledge of the User

No actual knowledge of any environmental lien or AULs encumbering the subject property or in connection with the subject property was provided by the User at the time of the assessment.

5.2.4 Valuation Reduction for Environmental Issues

No knowledge of valuation reductions associated with the subject property was provided by the User at the time of the assessment.

5.2.5 Commonly Known or Reasonably Ascertainable Information

The User did not provide information that is commonly known or *reasonably ascertainable* within the local community about the subject property at the time of the assessment.

5.2.6 Previous Reports and Other Provided Documentation

No previous reports or other pertinent documentation was provided to Partner for review during the course of this assessment.

6.0 SITE RECONNAISSANCE

The weather at the time of the site visit was sunny and clear. Refer to Section 1.5 for a discussion of limitations encountered during the site reconnaissance and Sections 2.1 and 2.2 for a discussion of subject property operations. The table below provides the site assessment details:

Site Assessment Data

Site Assessment Performed By:	Carol Noland
Site Assessment Conducted On:	August 13, 2021

Partner was unaccompanied during the site reconnaissance activities. No potential environmental concerns were identified during the site reconnaissance.

6.1 General Site Characteristics

6.1.1 Solid Waste Disposal

Solid waste is not currently generated at the subject property. A large area of scattered trash and discarded debris was observed on the southwestern side of the subject property, consisting of general household trash, discarded furniture, and construction debris. No evidence of the disposal of hazardous substances or petroleum products was noted. The trash and debris should be removed from the subject property for proper off-site disposal in accordance with applicable regulations.

6.1.2 Sewage Discharge and Disposal

The subject property is not currently serviced by a sanitary sewer system. No wastewater treatment facilities or septic systems were observed or reported on the subject property.

6.1.3 Surface Water Drainage

No paved surfaces are present on the subject property. Stormwater directly infiltrates on-site soils.

Based on information obtained from the United States Fish & Wildlife Service, three small fresh water ponds were identified in the southwestern corner of the subject property. However, a comprehensive wetlands survey would be required in order to formally determine actual wetlands on the subject property. A retention pond was noted in the southwestern corner of the subject property; however, no surface water was identified during the site assessment. The retention pond was dry at the time of the site reconnaissance.

6.1.4 Source of Heating and Cooling

No heating or cooling equipment was observed on the subject property.

6.1.5 Wells and Cisterns

No aboveground evidence of wells or cisterns was observed during the site reconnaissance.

6.1.6 Wastewater

Domestic wastewater is not currently generated at the subject property. No industrial wastewater streams were identified at the subject property.

6.1.7 Septic Systems

No septic systems were observed or reported on the subject property.

6.1.8 Additional Site Observations

No additional general site characteristics were observed during the site reconnaissance.

6.2 Potential Environmental Hazards

6.2.1 Hazardous Substances and Petroleum Products Used or Stored at the Site

No hazardous substances or petroleum products were observed on the subject property during the site reconnaissance.

6.2.2 Aboveground & Underground Hazardous Substance or Petroleum Product Storage Tanks (ASTs/USTs)

No evidence of current or former ASTs or USTs was observed during the site reconnaissance.

6.2.3 Evidence of Releases

No spills, stains, or other indications that a surficial release has occurred at the subject property were observed.

6.2.4 Polychlorinated Biphenyls (PCBs)

No potential PCB-containing equipment (transformers, oil-filled switches, hoists, lifts, dock levelers, hydraulic elevators, etc.) was observed on the subject property during the site reconnaissance.

6.2.5 Strong, Pungent, or Noxious Odors

No strong, pungent, or noxious odors were evident during the site reconnaissance.

6.2.6 Pools of Liquid

No pools of liquid were observed on the subject property during the site reconnaissance.

6.2.7 Drains, Sumps, and Clarifiers

No drains, sumps, or clarifiers were observed on the subject property during the site reconnaissance.

6.2.8 Pits, Ponds, and Lagoons

No pits, ponds, or lagoons were observed on the subject property.

6.2.9 Stressed Vegetation

No stressed vegetation was observed on the subject property.

6.2.10 Additional Potential Environmental Hazards

End-dump soil piles and a soil mound were observed within the southwestern portion of the subject property. No obvious evidence of stained soils or unusual odors was identified in association with the soil piles or soil mound. The origin of the soil piles and soil mound are unknown. As such, Partner cannot rule out the possibility that the soil originated at a contaminated site and contains potentially impacted soils.

No additional environmental hazards, including landfill activities or radiological hazards, were observed.

6.3 Non-ASTM Services

6.3.1 Asbestos-Containing Materials (ACMs)

Asbestos is the name given to a number of naturally occurring, fibrous silicate minerals mined for their useful properties such as thermal insulation, chemical and thermal stability, and high tensile strength. The Occupational Safety and Health Administration (OSHA) regulation 29 CFR 1926.1101 requires certain construction materials to be presumed to contain asbestos, for purposes of this regulation. All thermal system insulation (TSI), surfacing material, and asphalt/vinyl flooring that are present in a building that have not been appropriately tested are "presumed asbestos-containing material" (PACM).

No structures are located on the subject property. As such, an asbestos evaluation was not required by the scope of services.

6.3.2 Lead-Based Paint (LBP)

Lead is a highly toxic metal that affects virtually every system of the body. LBP is defined as any paint, varnish, stain, or other applied coating that has 1 mg/cm² (or 5,000 ug/g or 0.5% by weight) or more of lead. Congress passed the Residential Lead-Based Paint Hazard Reduction Act of 1992, also known as "Title X", to protect families from exposure to lead from paint, dust, and soil. Under Section 1017 of Title X, intact LBP on most walls and ceilings is not considered a "hazard," although the condition of the paint should be monitored and maintained to ensure that it does not become deteriorated. Further, Section 1018 of this law directed the Housing and Urban Development (HUD) and the US EPA to require the disclosure of known information on LBP and LBP hazards before the sale or lease of most housing built before 1978.

No structures are located on the subject property. As such, a LBP evaluation was not required by the scope of services.

6.3.3 Radon

Radon is a colorless, odorless, naturally occurring, radioactive, inert, gaseous element formed by radioactive decay of radium (Ra) atoms. The US EPA has prepared a map to assist National, State, and local organizations to target their resources and to implement radon-resistant building codes. The map divides the country into three Radon Zones, according to the table below:

EPA Radon Zones		
EPA Zones	Average Predicted Radon Levels	Potential
Zone 1	Exceed 4.0 pCi/L	Highest
Zone 2	Between 2.0 and 4.0 pCi/L	Moderate
Zone 3	Less than 2.0 pCi/L	Low

It is important to note that the EPA has found homes with elevated levels of radon in all three zones, and the US EPA recommends site-specific testing in order to determine radon levels at a specific location. However, the map does give a valuable indication of the propensity of radon gas accumulation in structures.

Radon sampling was not conducted as part of this assessment. Review of the US EPA Map of Radon Zones places the subject property in Zone 2. Based upon the radon zone classification, radon is not considered to be an environmental concern.

6.3.4 *Lead in Drinking Water*

The subject property is not currently serviced by a public water system. According to available information, a public water system operated by the LACWD serves the subject property vicinity. According to the 2020 Annual Water Quality Report, water supplied by the LACWD is in compliance with State and Federal regulations pertaining to drinking water standards, including lead and copper.

6.3.5 *Mold*

Molds are microscopic organisms found virtually everywhere, indoors and outdoors. Mold will grow and multiply under the right conditions, needing only sufficient moisture (e.g. in the form of very high humidity, condensation, or water from a leaking pipe, etc.) and organic material (e.g., ceiling tile, drywall, paper, or natural fiber carpet padding).

No structures are located on the subject property. As such, a mold evaluation was not required by the scope of services.

6.4 *Adjacent Property Reconnaissance*

The adjacent property reconnaissance consisted of observing the adjacent properties from the subject property premises. No items of environmental concern were identified on the adjacent properties during the site assessment, including hazardous substances, petroleum products, ASTs, USTs, evidence of releases, PCBs, strong or noxious odors, pools of liquids, sumps or clarifiers, pits or lagoons, stressed vegetation, or any other potential environmental hazards.

7.0 FINDINGS AND CONCLUSIONS

Findings

A *REC* refers to the presence or likely presence of any hazardous substances or petroleum products in, on, or at a property: due to release to the environment; under conditions indicative of a release to the environment; or under conditions that pose a material threat of a future release to the environment. The following was identified during the course of this assessment:

- Partner did not identify evidence of RECs during the course of this assessment.

A *CREC* refers to a REC resulting from a past release of hazardous substances or petroleum products that has been addressed to the satisfaction of the applicable regulatory authority, with hazardous substances or petroleum products allowed to remain in place subject to the implementation of required controls. The following was identified during the course of this assessment:

- Partner did not identify evidence of CRECs during the course of this assessment.

A *HREC* refers to a past release of any hazardous substances or petroleum products that has occurred in connection with the property and has been addressed to the satisfaction of the applicable regulatory authority or meeting unrestricted use criteria established by a regulatory authority, without subjecting the property to any required controls. The following was identified during the course of this assessment:

- Partner did not identify evidence of HRECs during the course of this assessment.

An *environmental issue* refers to environmental concerns identified by Partner, which do not qualify as RECs; however, warrant further discussion. The following was identified during the course of this assessment:

- During Partner's August 13, 2021 site reconnaissance, end-dump soil piles and a soil mound were observed within the southwestern portion of the subject property. No obvious evidence of stained soils or unusual odors was identified in association with the soil piles or soil mound. Based on the aerial photograph review, the soil piles and soil mound appear to have been placed on-site between 2005 and 2009. Residential developments have been constructed in the area of the subject property over the past approximately 20 years and its possible that the soil piles and soil mound originated from these developments. However, the origin of the soil piles and soil mound are unknown. As such, Partner cannot rule out the possibility that the soil originated at a contaminated site and contains potentially impacted soils.
- The subject property was utilized for agricultural purposes from at least 1928 until circa 1977. It is unknown if environmentally persistent pesticides and/or herbicides were historically applied to the crops grown on the subject property. It has been Partner's experience with similar agricultural properties that there is a low potential for soil contamination at concentrations in excess of regulatory thresholds as a result of the past use of persistent pesticides/herbicides from normal crop application. Partner's experience further indicates that the accumulation of persistent pesticides/herbicides in soils at concentrations in excess of regulatory thresholds is more commonly associated with the cultivation of orchards over long periods of time, or in areas where repeated mixing and rinsing of chemical application equipment may have occurred.

- No specific areas of concern related to on-site agricultural chemical storage and usage (spills, releases, etc.) have been identified during the course of this assessment. Based on these reasons, the potential for elevated concentrations of environmentally persistent pesticides/herbicides to exist in the near-surface soils of the subject property, which would require regulatory action, appears to be low. However, given the proposed residential use of the subject property, soil sampling and analysis may be prudent to assess the presence or absence of elevated concentrations of agricultural chemicals in near surface soils at the subject property.
- A large area of scattered trash and discarded debris was observed on the southwestern side of the subject property, consisting of general household trash, discarded furniture, and construction debris. No evidence of the disposal of hazardous substances or petroleum products was observed in association with the trash and debris.

Conclusions, Opinions, and Recommendations

Partner has performed a Phase I Environmental Site Assessment in conformance with the scope and limitations of ASTM Practice E1527-13 of the property located at Avenue K and 55th Street West in Lancaster, Los Angeles County, California (the "subject property"). Any exceptions to, or deletions from, this practice are described in Section 1.5 of this report.

This assessment has revealed no evidence of RECs in connection with the subject property; however, environmental issues were identified. Based on the conclusions of this assessment, Partner recommends the following:

- If the User desires a higher level of due diligence, a Phase II investigation could be conducted to assess the presence or absence of elevated concentrations of agricultural chemicals in near surface soils due to the historical agricultural use of the subject property. Additionally, soil sampling and analysis could be conducted to characterize the on-site soil piles for potential impacts.
- The trash and debris located on the southwestern side of the subject property should be removed for proper off-site disposal in accordance with applicable regulations.

8.0 SIGNATURES OF ENVIRONMENTAL PROFESSIONALS

Partner has performed a Phase I Environmental Site Assessment of the property located at Avenue K and 55th Street West in Lancaster, Los Angeles County, California in conformance with the scope and limitations of the protocol and the limitations stated earlier in this report. Exceptions to or deletions from this protocol are discussed earlier in this report.

By signing below, Partner declares that, to the best of our professional knowledge and belief, we meet the definition of *Environmental Professional* as defined in §312.10 of 40 CFR §312. Partner has the specific qualifications based on education, training, and experience to assess a *property* of the nature, history, and setting of the subject *property*. Partner has developed and performed the all appropriate inquiries in conformance with the standards and practices set forth in 40 CFR Part 312.

Prepared By:

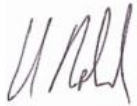

Carol Noland
Environmental Professional

Reviewed By:



Joel Redding
Environmental Professional
Senior Project Manager

9.0 REFERENCES

Reference Documents

American Society for Testing and Materials, Standard Practice for Environmental Site Assessments: Phase I Environmental Site Assessment Process, ASTM Designation: E1527-13.

Environmental Data Resources, Inc. (EDR), 6 Armstrong Road, 4th Floor, Shelton, Connecticut 06484

EDR, Aerial Photo Decade Package, August 2021

EDR, Certified Sanborn Map Report, August 2021

EDR, City Directory Image Report, August 2021

EDR, Historical Topo Map Report, August 2021

EDR, Radius Map Report, August 2021

Federal Emergency Management Agency, Federal Insurance Administration, National Flood Insurance Program, Flood Insurance Map, accessed via the internet, August 2021

United States Department of Agriculture, Natural Resources Conservation Service, *Web Soil Survey*, accessed via the internet, August 2021

United States Environmental Protection Agency, EPA Map of Radon Zones (Document EPA-402-R-93-071), accessed via the internet, August 2021

United States Geological Survey (USGS), accessed via the Internet, August 2021

USGS Topographic Map 2012, 7.5-minute series, accessed via the internet, August 2021

FIGURES

- 1 SITE LOCATION MAP**
- 2 SITE PLAN**
- 3 TOPOGRAPHIC MAP**

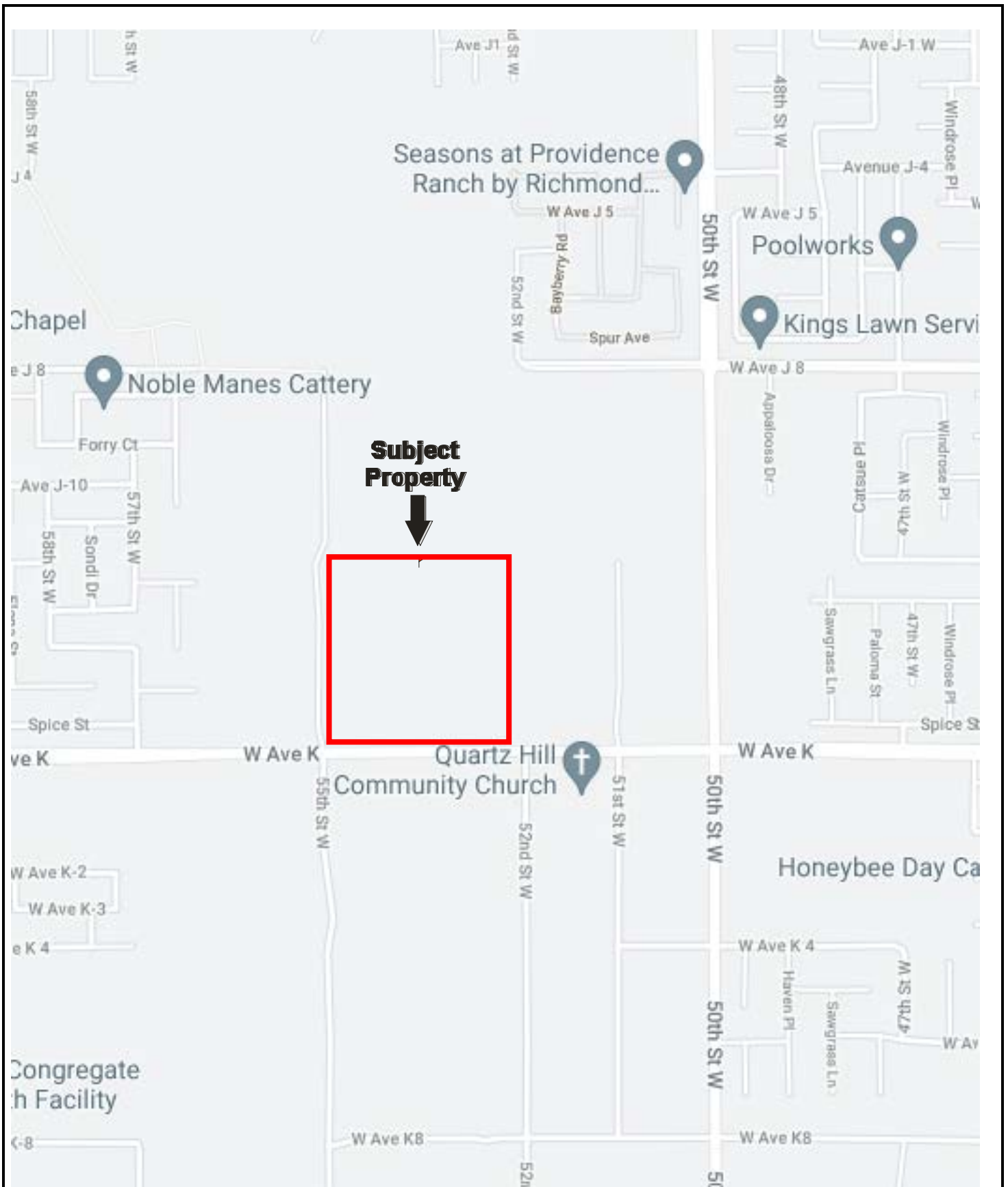

Drawing Not To Scale

KEY:

Subject Property 

FIGURE 1: SITE LOCATION MAP

Project No. 21-330783.1

PARTNER



↑ **GROUNDWATER
FLOW**

KEY:
Subject Property 

FIGURE 2: SITE PLAN
Project No. 21-330783.1

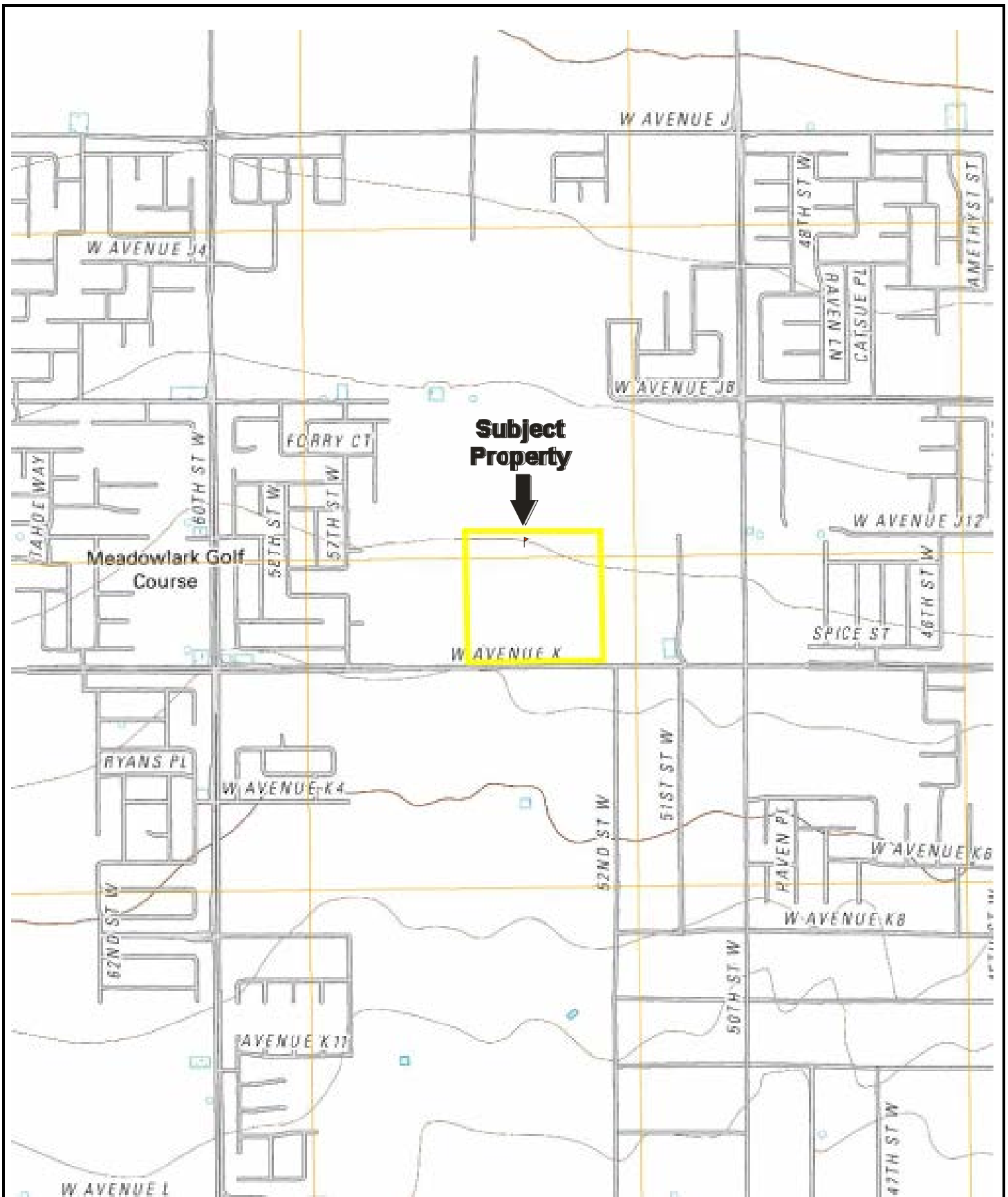

USGS 7.5-Minute *Lancaster West, California* Quadrangle
Created: 2012

KEY:
Subject Property 

FIGURE 3: TOPOGRAPHIC MAP
Project No. 21-330783.1

APPENDIX A: SITE PHOTOGRAPHS



1. View north along eastern side of subject property



2. View northwest across subject property



3. View west along southern side of subject property



4. View west from eastern side of subject property



5. View south along eastern side of subject property



6. View southwest across subject property



7. View west along northern side of subject property



8. View south from northern side of subject property



9. View south along western side of subject property



10. View southeast across subject property



11. View east along northern side of subject property



12. View east from western side of subject property



13. View of a soil mound on southwestern side of subject property



14. View of dirt piles on southwestern side of subject property



15. View of dirt piles on southwestern side of subject property



16. View of discarded debris on southwestern side of subject property



17. View of discarded debris on southwestern side of subject property



18. View of discarded debris on southwestern side of subject property



19. View of retention pond in southwestern corner of subject property



20. View of adjacent property to north



21. View of adjacent Palm Ranch Irrigation District well site to northeast



22. View of adjacent property to east



23. View of adjacent property to south



24. View of adjacent property to west

APPENDIX B: HISTORICAL/REGULATORY DOCUMENTATION



500

1000

2000



Key: Subject Property 

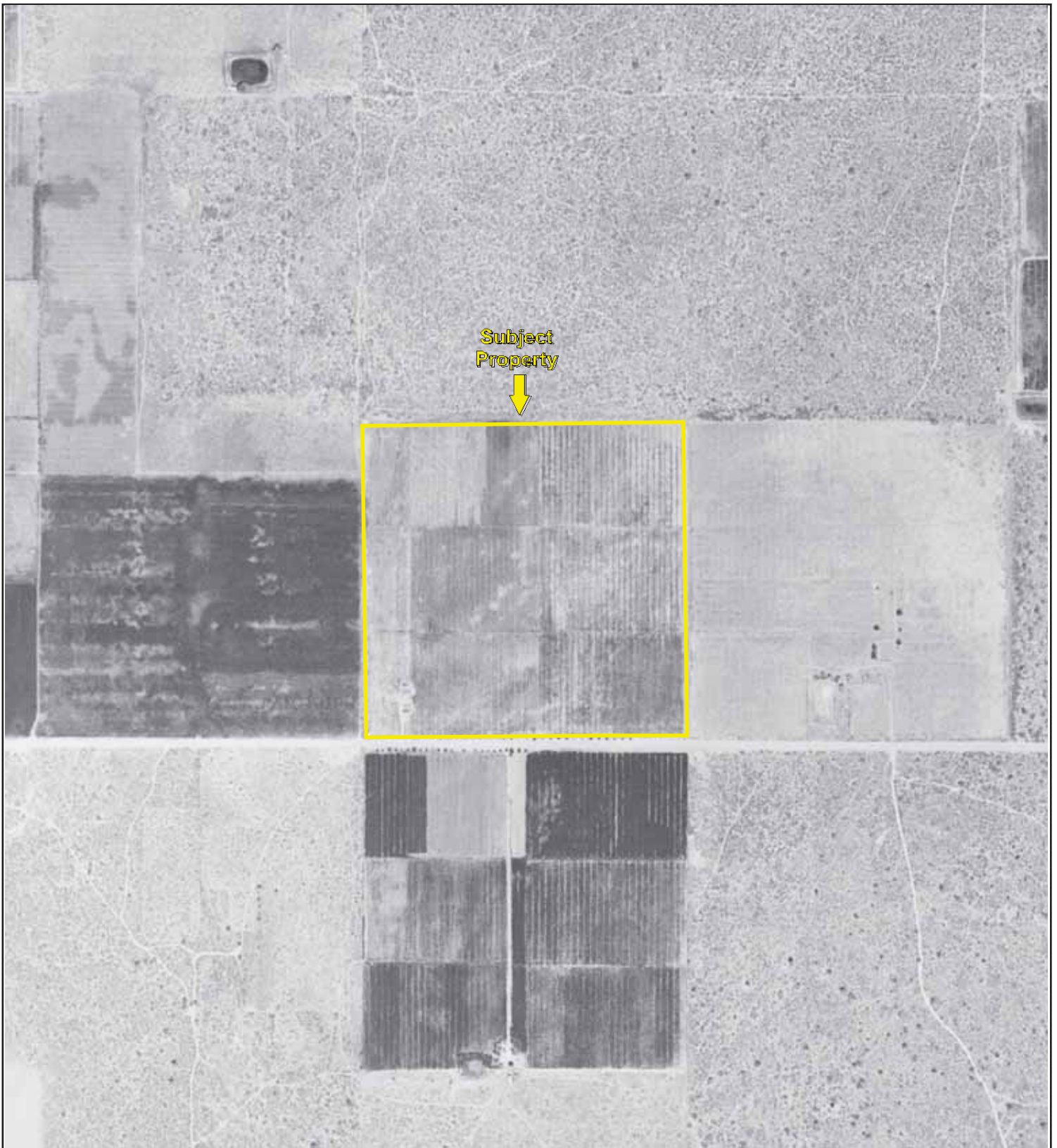

500

1000

2000



Key: Subject Property 



500

1000

2000



Key: Subject Property 

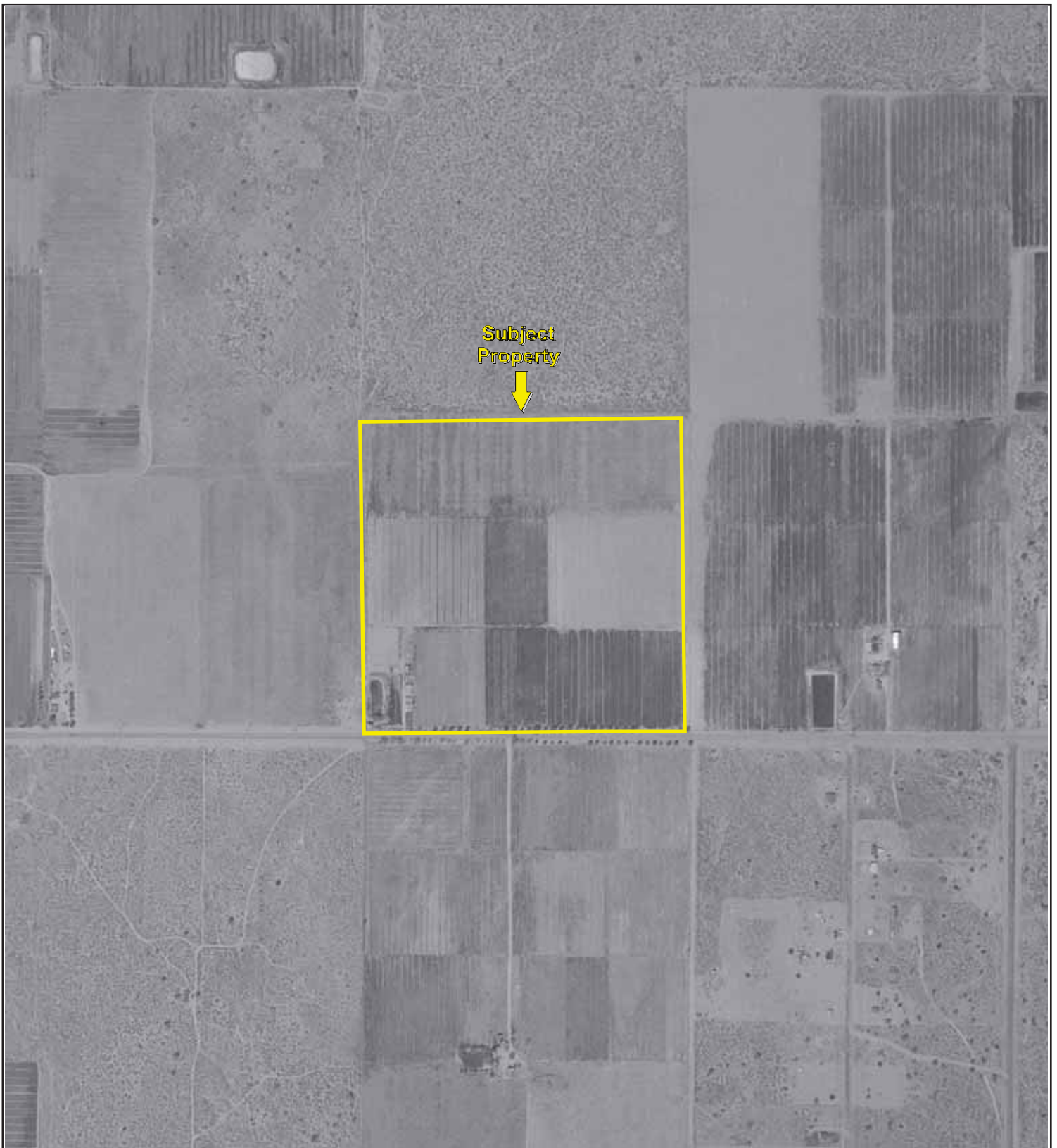

500

1000

2000



Key: Subject Property 

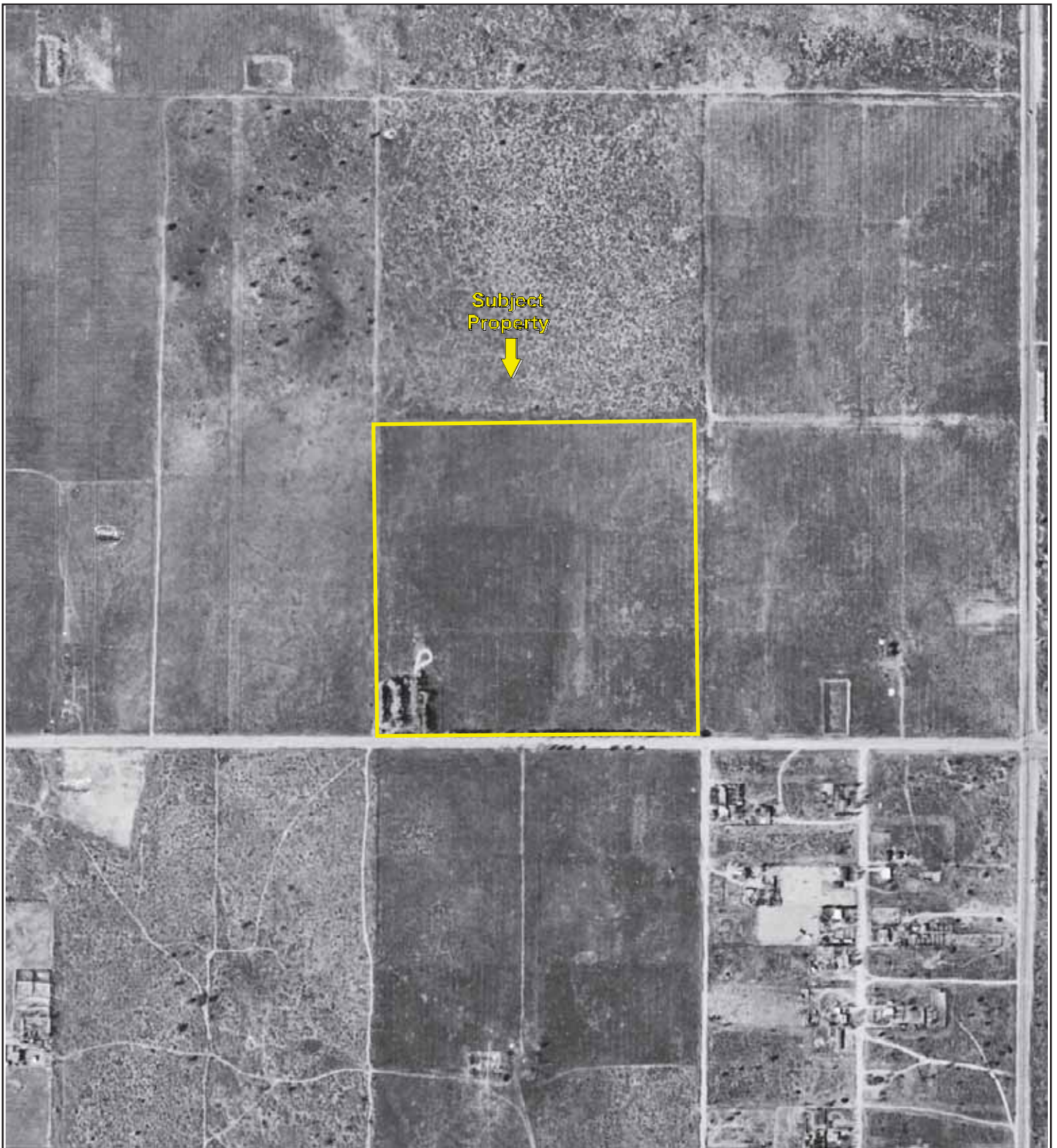

500

1000

2000



Key: Subject Property 



500

1000

2000



Key: Subject Property 

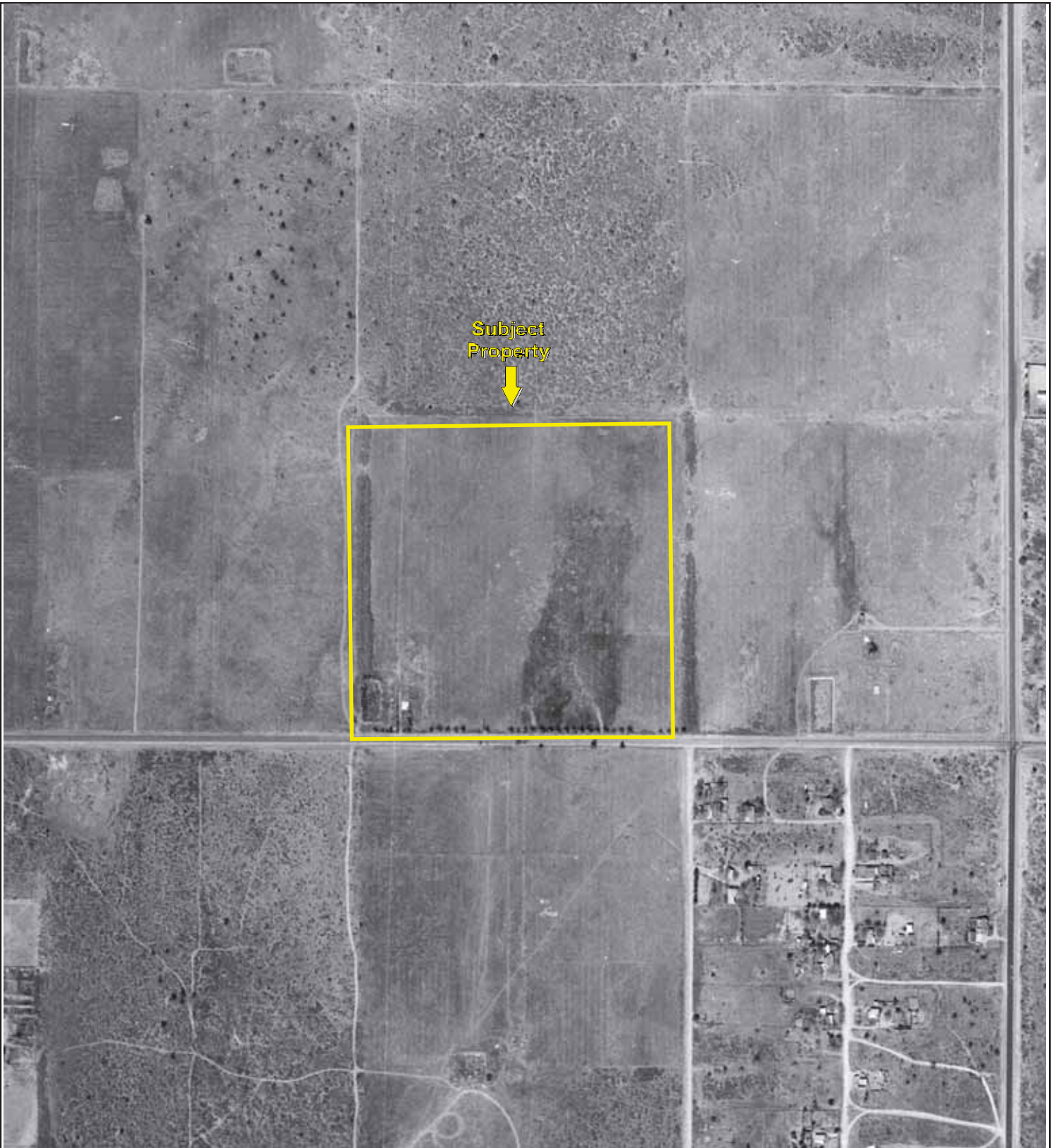

500

1000

2000



Key: Subject Property 



500

1000

2000



Key: Subject Property 

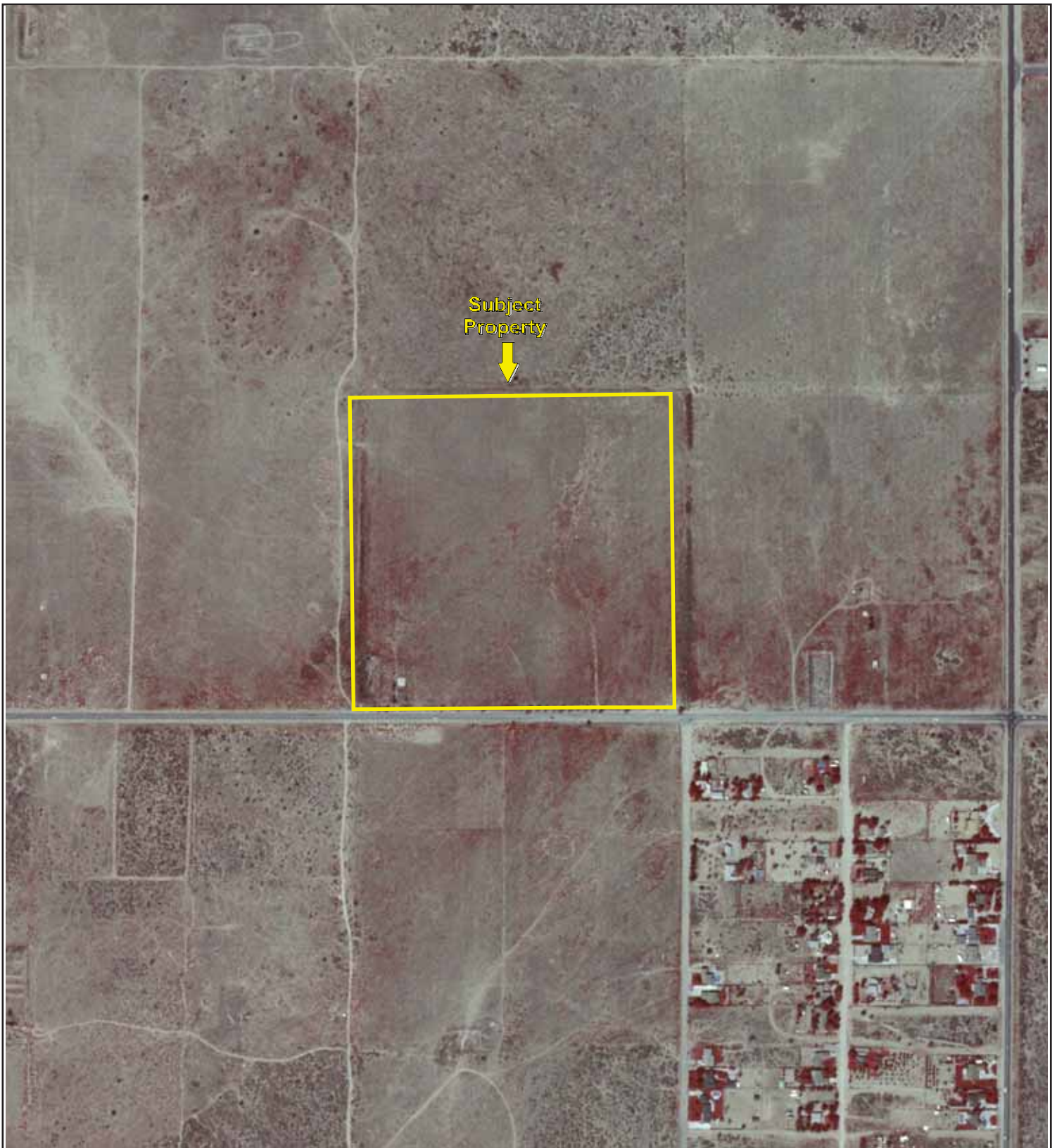

500

1000

2000

Key: Subject Property 

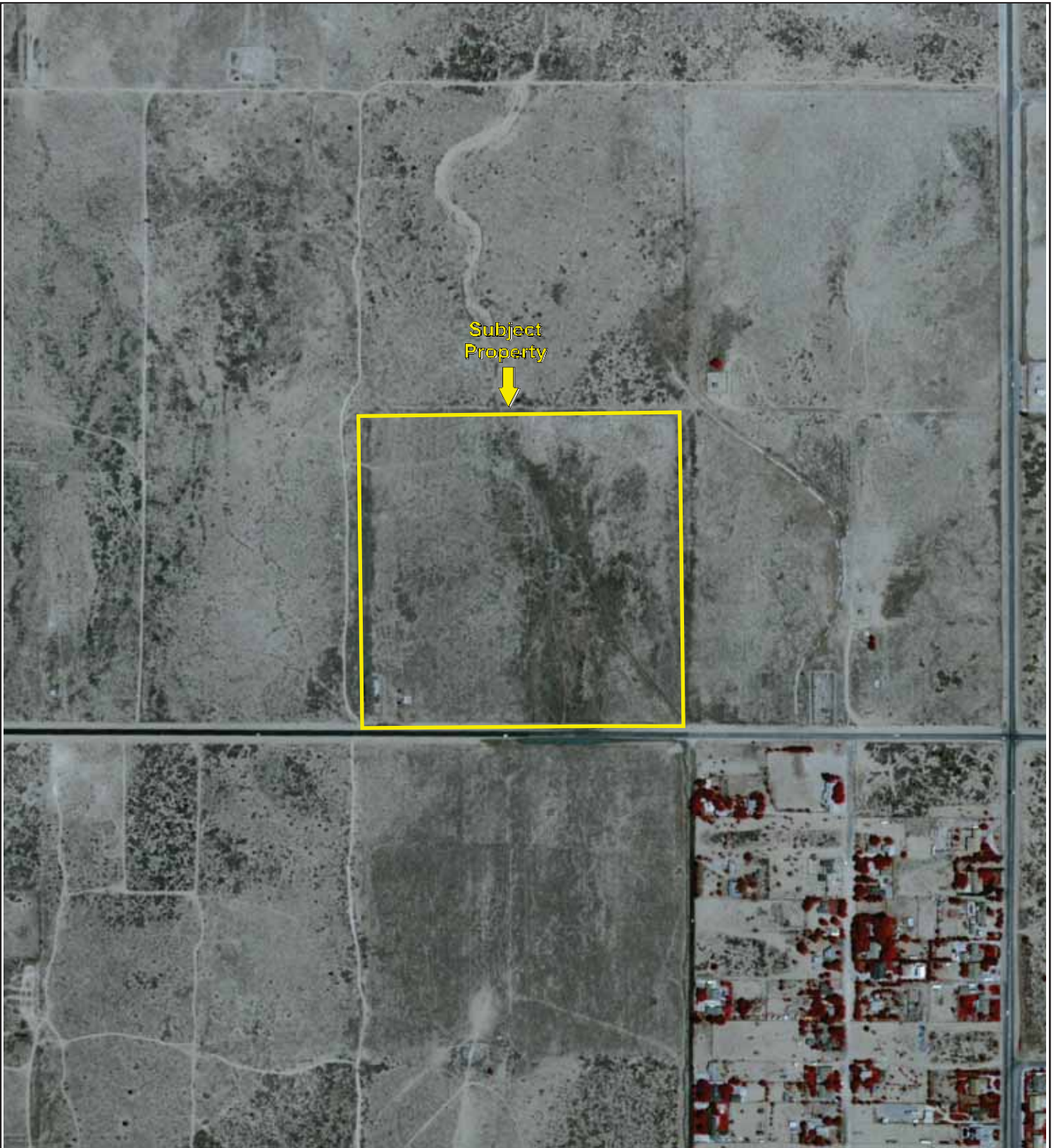

500

1000

2000



Key: Subject Property 

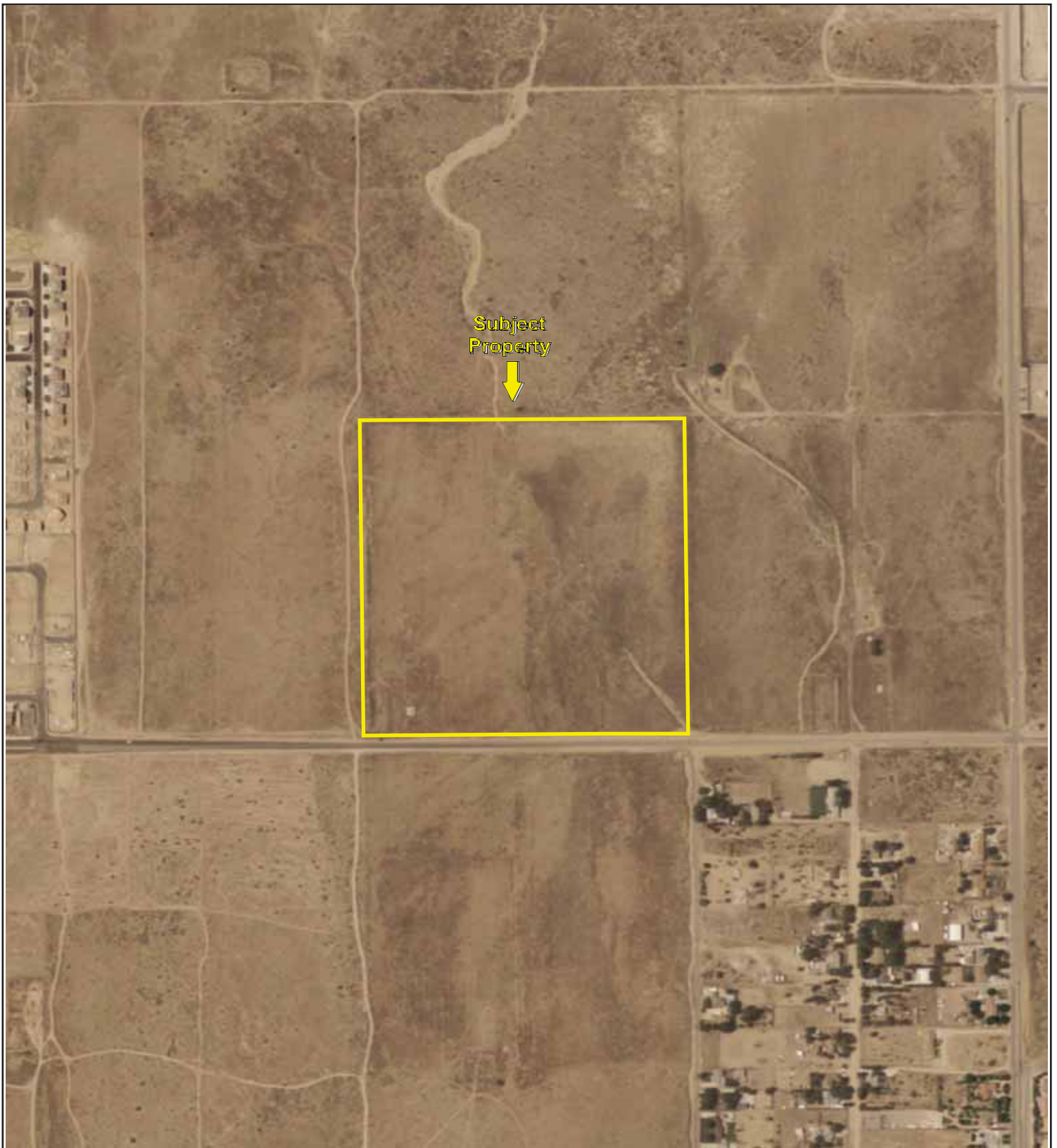

Key: Subject Property 

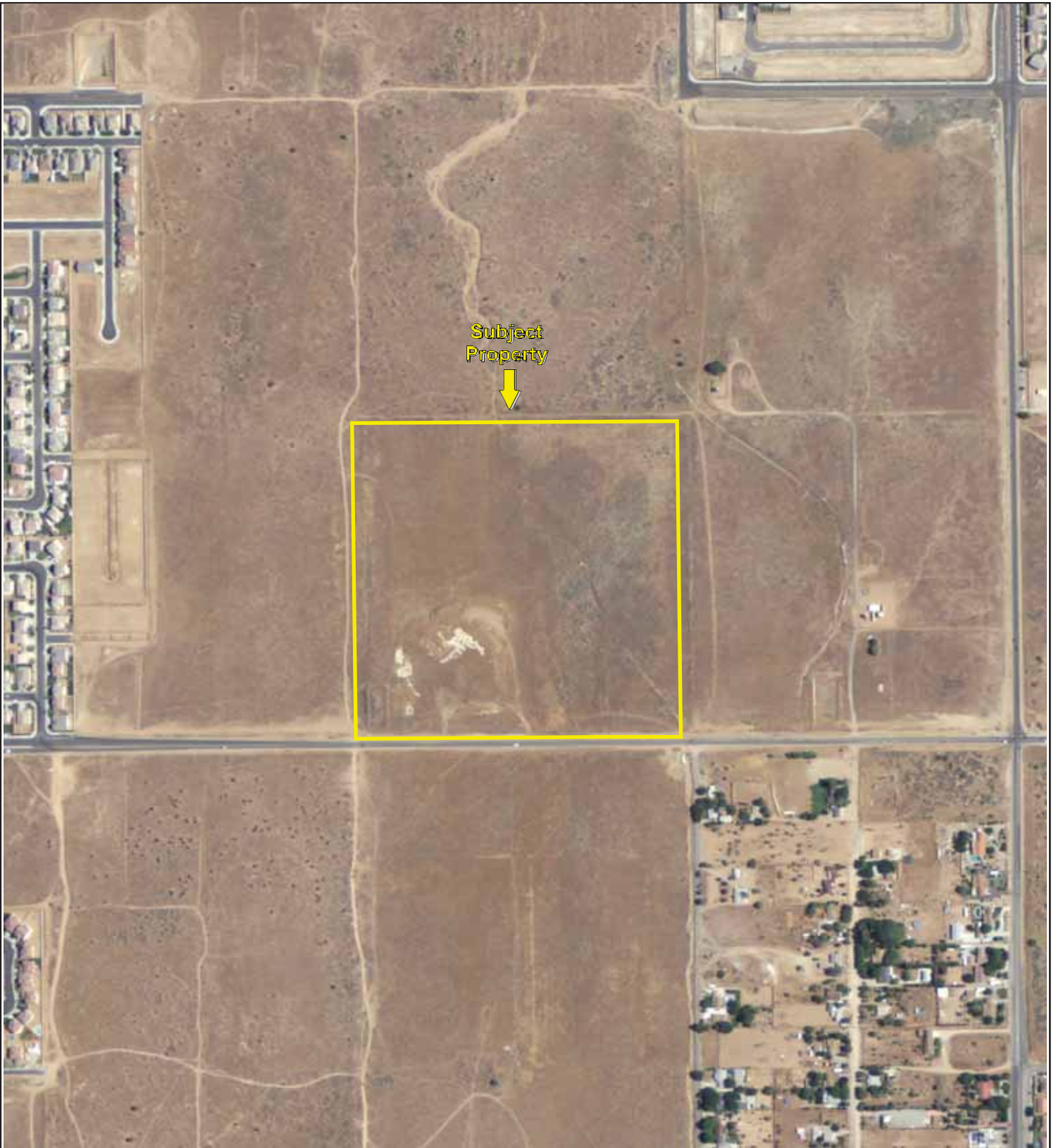

500

1000

2000



Key: Subject Property 



Key: Subject Property 

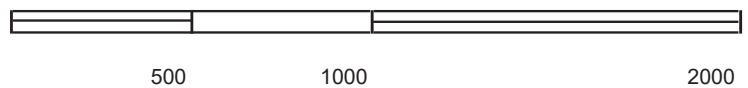
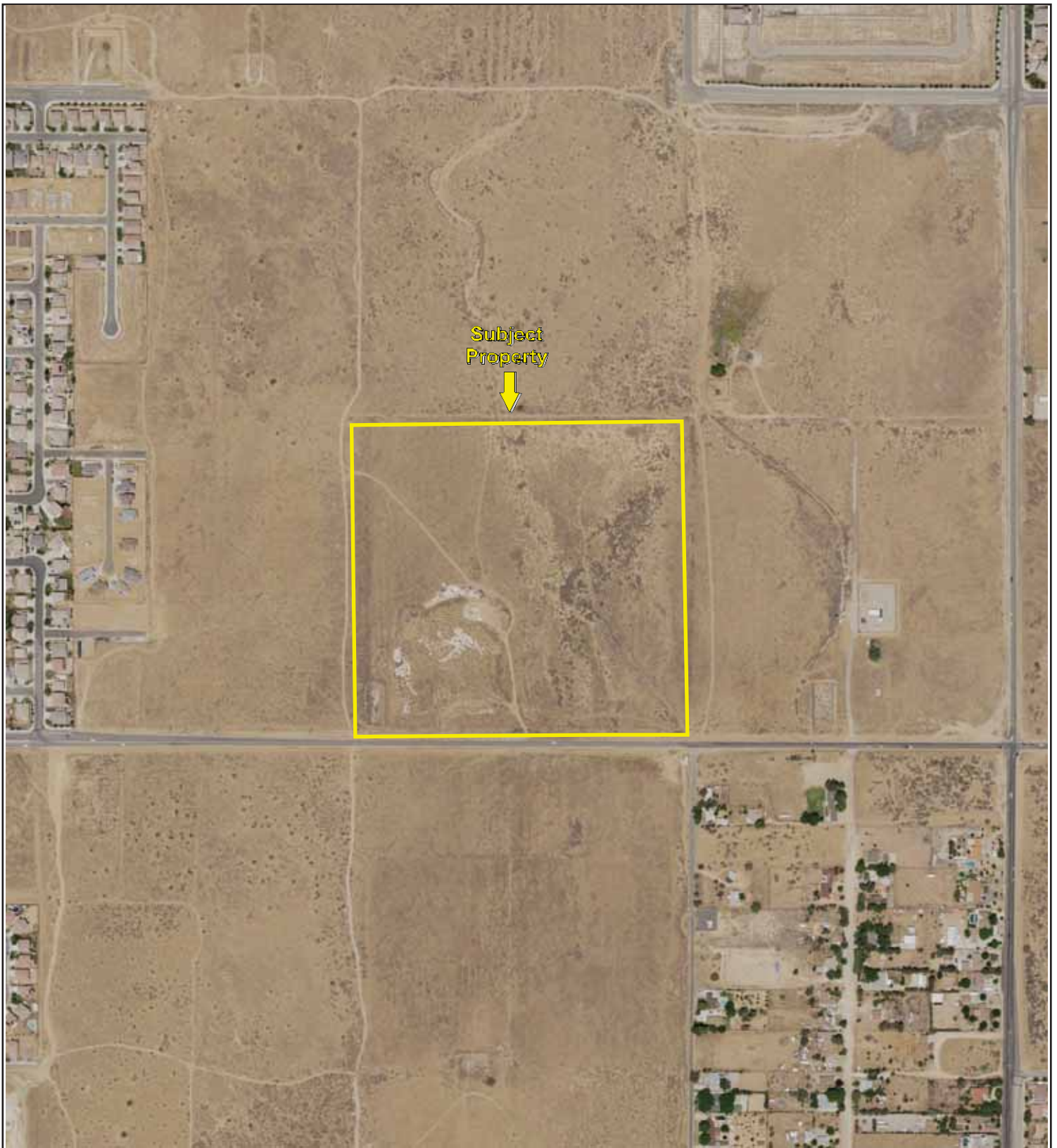

Key: Subject Property 



TTM 61920

Avenue K and 55th Street West

Lancaster, CA 93536

Inquiry Number: 6596814.3

July 28, 2021

Certified Sanborn® Map Report



6 Armstrong Road, 4th floor
Shelton, CT 06484
Toll Free: 800.352.0050
www.edrnet.com

Certified Sanborn® Map Report

07/28/21

Site Name:

TTM 61920
Avenue K and 55th Street Wes
Lancaster, CA 93536
EDR Inquiry # 6596814.3

Client Name:

Partner Engineering and Science, Inc.
2154 Torrance Blvd, Suite 200
Torrance, CA 90501-0000
Contact: Evelyn Perez



The Sanborn Library has been searched by EDR and maps covering the target property location as provided by Partner Engineering and Science, Inc. were identified for the years listed below. The Sanborn Library is the largest, most complete collection of fire insurance maps. The collection includes maps from Sanborn, Bromley, Perris & Browne, Hopkins, Barlow, and others. Only Environmental Data Resources Inc. (EDR) is authorized to grant rights for commercial reproduction of maps by the Sanborn Library LLC, the copyright holder for the collection. Results can be authenticated by visiting www.edrnet.com/sanborn.

The Sanborn Library is continually enhanced with newly identified map archives. This report accesses all maps in the collection as of the day this report was generated.

Certified Sanborn Results:

Certification # 128B-43A5-A8C1

PO # 21-330783.1

Project 21-330783.1

UNMAPED PROPERTY

This report certifies that the complete holdings of the Sanborn Library, LLC collection have been searched based on client supplied target property information, and fire insurance maps covering the target property were not found.



Sanborn® Library search results

Certification #: 128B-43A5-A8C1

The Sanborn Library includes more than 1.2 million fire insurance maps from Sanborn, Bromley, Perris & Browne, Hopkins, Barlow and others which track historical property usage in approximately 12,000 American cities and towns. Collections searched:

- ☒ Library of Congress
- ☒ University Publications of America
- ☒ EDR Private Collection

The Sanborn Library LLC Since 1866™

Limited Permission To Make Copies

Partner Engineering and Science, Inc. (the client) is permitted to make up to FIVE photocopies of this Sanborn Map transmittal and each fire insurance map accompanying this report solely for the limited use of its customer. No one other than the client is authorized to make copies. Upon request made directly to an EDR Account Executive, the client may be permitted to make a limited number of additional photocopies. This permission is conditioned upon compliance by the client, its customer and their agents with EDR's copyright policy; a copy of which is available upon request.

Disclaimer - Copyright and Trademark Notice

This Report contains certain information obtained from a variety of public and other sources reasonably available to Environmental Data Resources, Inc. It cannot be concluded from this Report that coverage information for the target and surrounding properties does not exist from other sources. NO WARRANTY EXPRESSED OR IMPLIED, IS MADE WHATSOEVER IN CONNECTION WITH THIS REPORT. ENVIRONMENTAL DATA RESOURCES, INC. SPECIFICALLY DISCLAIMS THE MAKING OF ANY SUCH WARRANTIES, INCLUDING WITHOUT LIMITATION, MERCHANTABILITY OR FITNESS FOR A PARTICULAR USE OR PURPOSE. ALL RISK IS ASSUMED BY THE USER. IN NO EVENT SHALL ENVIRONMENTAL DATA RESOURCES, INC. BE LIABLE TO ANYONE, WHETHER ARISING OUT OF ERRORS OR OMISSIONS, NEGLIGENCE, ACCIDENT OR ANY OTHER CAUSE, FOR ANY LOSS OF DAMAGE, INCLUDING, WITHOUT LIMITATION, SPECIAL, INCIDENTAL, CONSEQUENTIAL, OR EXEMPLARY DAMAGES. ANY LIABILITY ON THE PART OF ENVIRONMENTAL DATA RESOURCES, INC. IS STRICTLY LIMITED TO A REFUND OF THE AMOUNT PAID FOR THIS REPORT. Purchaser accepts this Report "AS IS". Any analyses, estimates, ratings, environmental risk levels or risk codes provided in this Report are provided for illustrative purposes only, and are not intended to provide, nor should they be interpreted as providing any facts regarding, or prediction or forecast of, any environmental risk for any property. Only a Phase I Environmental Site Assessment performed by an environmental professional can provide information regarding the environmental risk for any property. Additionally, the information provided in this Report is not to be construed as legal advice. Copyright 2021 by Environmental Data Resources, Inc. All rights reserved. Reproduction in any media or format, in whole or in part, of any report or map of Environmental Data Resources, Inc., or its affiliates, is prohibited without prior written permission.

EDR and its logos (including Sanborn and Sanborn Map) are trademarks of Environmental Data Resources, Inc. or its affiliates. All other trademarks used herein are the property of their respective owners.

TTM 61920

Avenue K and 55th Street West
Lancaster, CA 93536

Inquiry Number: 6596814.5
August 04, 2021

The EDR-City Directory Image Report

TABLE OF CONTENTS

SECTION

Executive Summary

Findings

City Directory Images

Thank you for your business.

Please contact EDR at 1-800-352-0050
with any questions or comments.

Disclaimer - Copyright and Trademark Notice

This Report contains certain information obtained from a variety of public and other sources reasonably available to Environmental Data Resources, Inc. It cannot be concluded from this Report that coverage information for the target and surrounding properties does not exist from other sources. **NO WARRANTY EXPRESSED OR IMPLIED, IS MADE WHATSOEVER IN CONNECTION WITH THIS REPORT. ENVIRONMENTAL DATA RESOURCES, INC. SPECIFICALLY DISCLAIMS THE MAKING OF ANY SUCH WARRANTIES, INCLUDING WITHOUT LIMITATION, MERCHANTABILITY OR FITNESS FOR A PARTICULAR USE OR PURPOSE. ALL RISK IS ASSUMED BY THE USER. IN NO EVENT SHALL ENVIRONMENTAL DATA RESOURCES, INC. BE LIABLE TO ANYONE, WHETHER ARISING OUT OF ERRORS OR OMISSIONS, NEGLIGENCE, ACCIDENT OR ANY OTHER CAUSE, FOR ANY LOSS OR DAMAGE, INCLUDING, WITHOUT LIMITATION, SPECIAL, INCIDENTAL, CONSEQUENTIAL, OR EXEMPLARY DAMAGES. ANY LIABILITY ON THE PART OF ENVIRONMENTAL DATA RESOURCES, INC. IS STRICTLY LIMITED TO A REFUND OF THE AMOUNT PAID FOR THIS REPORT.** Purchaser accepts this Report "AS IS". Any analyses, estimates, ratings, environmental risk levels or risk codes provided in this Report are provided for illustrative purposes only, and are not intended to provide, nor should they be interpreted as providing any facts regarding, or prediction or forecast of, any environmental risk for any property. Only a Phase I Environmental Site Assessment performed by an environmental professional can provide information regarding the environmental risk for any property. Additionally, the information provided in this Report is not to be construed as legal advice.

Copyright 2020 by Environmental Data Resources, Inc. All rights reserved. Reproduction in any media or format, in whole or in part, of any report or map of Environmental Data Resources, Inc. or its affiliates is prohibited without prior written permission.

EDR and its logos (including Sanborn and Sanborn Map) are trademarks of Environmental Data Resources, Inc. or its affiliates. All other trademarks used herein are the property of their respective owners.

EXECUTIVE SUMMARY

DESCRIPTION

Environmental Data Resources, Inc.'s (EDR) City Directory Report is a screening tool designed to assist environmental professionals in evaluating potential liability on a target property resulting from past activities. EDR's City Directory Report includes a search of available city directory data at 5 year intervals.

RECORD SOURCES

EDR's Digital Archive combines historical directory listings from sources such as Cole Information and Dun & Bradstreet. These standard sources of property information complement and enhance each other to provide a more comprehensive report.

EDR is licensed to reproduce certain City Directory works by the copyright holders of those works. The purchaser of this EDR City Directory Report may include it in report(s) delivered to a customer. Reproduction of City Directories without permission of the publisher or licensed vendor may be a violation of copyright.



RESEARCH SUMMARY

The following research sources were consulted in the preparation of this report. A check mark indicates where information was identified in the source and provided in this report.

<u>Year</u>	<u>Target Street</u>	<u>Cross Street</u>	<u>Source</u>
2014	<input checked="" type="checkbox"/>	<input checked="" type="checkbox"/>	EDR Digital Archive
2010	<input checked="" type="checkbox"/>	<input checked="" type="checkbox"/>	EDR Digital Archive
2005	<input checked="" type="checkbox"/>	<input checked="" type="checkbox"/>	EDR Digital Archive
2000	<input checked="" type="checkbox"/>	<input checked="" type="checkbox"/>	EDR Digital Archive
1995	<input checked="" type="checkbox"/>	<input checked="" type="checkbox"/>	EDR Digital Archive
1992	<input checked="" type="checkbox"/>	<input checked="" type="checkbox"/>	EDR Digital Archive
1987	<input checked="" type="checkbox"/>	<input checked="" type="checkbox"/>	Haines Criss-Cross Directory
1982	<input checked="" type="checkbox"/>	<input checked="" type="checkbox"/>	Haines Criss-Cross Directory
1976	<input checked="" type="checkbox"/>	<input checked="" type="checkbox"/>	Haines Criss-Cross Directory
1970	<input checked="" type="checkbox"/>	<input checked="" type="checkbox"/>	B & G City Directory

FINDINGS

TARGET PROPERTY STREET

Avenue K and 55th Street West
Lancaster, CA 93536

<u>Year</u>	<u>CD Image</u>	<u>Source</u>
-------------	-----------------	---------------

W AVENUE K

2014	pg A5	EDR Digital Archive
2010	pg A9	EDR Digital Archive
2005	pg A13	EDR Digital Archive
2000	pg A16	EDR Digital Archive
1995	pg A19	EDR Digital Archive
1992	pg A22	EDR Digital Archive
1987	pg A24	Haines Criss-Cross Directory
1982	pg A27	Haines Criss-Cross Directory
1976	pg A29	Haines Criss-Cross Directory
1970	pg A31	B & G City Directory

FINDINGS

CROSS STREETS

<u>Year</u>	<u>CD Image</u>	<u>Source</u>
<u>55TH ST W</u>		
2014	pg. A2	EDR Digital Archive
2010	pg. A6	EDR Digital Archive
2005	pg. A10	EDR Digital Archive
2000	pg. A14	EDR Digital Archive
1995	pg. A17	EDR Digital Archive
1992	pg. A20	EDR Digital Archive
1987	pg. A23	Haines Criss-Cross Directory
1982	pg. A25	Haines Criss-Cross Directory
1982	pg. A26	Haines Criss-Cross Directory
1976	pg. A28	Haines Criss-Cross Directory
1970	pg. A30	B & G City Directory

City Directory Images

55TH ST W

2014

41613 DOWER, RANDY
41620 THOMPSON, RON
41623 WIITALA, NEIL R
41626 BROWN, DONALD B
41631 ROBERTS, VERNON E
41636 TATUM, ANTHONY
41639 WHITEHEAD, DALE F
41647 SWANSON, LEONARD P
41653 BOURGEOIS, JOHN F
41655 WEDELL, ERIC J
41659 MARESCA, GRACE M
41704 CADY, RONALD D
41705 LAM, THANH N
41710 DAVIS, DORIS H
41713 NEVINS, JOHN L
41719 OCCUPANT UNKNOWN,
41720 TERRY, JOHN W
41723 WRIGHT, MARY F
41726 NOGALES, BERTHA
41737 SAENZ, OCTAVIO G
41741 RODRIGUEZ, LOIS M
41816 OCCUPANT UNKNOWN,
41819 BURDEN, JOEY
41825 MEANS, DANIEL R
41826 RIVES, ROBERT
41827 CHENEY, E
41833 HUGHSON, CAREY J
41841 SCHAFF, ROBERT P
41842 ETON, CARLOS F
41847 ESPARZA, JUSTIN C
41850 MONTANO, CATALINA G
41860 CROWNOVER, DENNIS R
41865 OCCUPANT UNKNOWN,
41903 HEDRICK, CLYDE W
41919 OCCUPANT UNKNOWN,
PINZON TINA
41937 OCCUPANT UNKNOWN,
41938 JONES, J
41945 POOLE, KEVIN P
42010 CLARK, DAVID W
42022 INGRAM, RYAN W
42040 OCCUPANT UNKNOWN,
42110 DUNCAN, LINDA L
42118 CORNELL, JOHNNY
42124 ALCANTAR, LINDA
42128 CLARK, KEITH E
42136 LAQUIDARA, THOMAS D
42144 GARRETT, JAMES R
42210 DOHN, JEAN J
42214 DAWSON, HOWARD G

55TH ST W

2014

(Cont'd)

42217 RESURRECTION LUTHERAN CHURCH
42218 PAUL, RITA
42220 BAKEMAN, DONALD M
42226 PRILLER, SCOTT
42232 WRIGHT, TINA M
42238 COLWELL, CINDY L
42244 SWANSON, DENNIS M
42254 YOUMANS, ROLLEY S
42302 OLMEDO, RUDY
42310 CHANT, ADAM J
42314 OCCUPANT UNKNOWN,
42320 DURAN, JUSTINE N
42326 DITOMMASO, ANTHONY A
42332 DUHART, AUDREY J
42338 LAWRENCE, EMILY T
42344 SOTO, JENIE M
42348 NELSON, STEVE
42356 BOSTON, DENISE
42408 HAGEDORN, NILES H
42412 RAMOS, ELOY P
42417 BOWLES, SANDY V
42420 ESQUIVEL, MITZI
42423 OCCUPANT UNKNOWN,
42426 ZAMBRANO, SAUL D
42429 OCCUPANT UNKNOWN,
42432 REUKAUF, SHAWN L
42435 MATHEWS, SHIRLEY E
42438 BECERRA, ROBERT L
42441 DEFORD, EDWARD E
42444 AGUILAR, JUAN
42448 MENDOZA, COSME J
42455 WALKER, RANDY A
42512 DAHL, L
42520 WALKER, AVIENNE A
42526 SPENCER, V
42532 SMITH, JOHN D
42536 BUSHU ELECTRIC
42544 MARLEY, CHARLES W
42606 MARTINEZ, GREGORY L
42616 HILLESLAND, BRUCE W
42620 KEPKE, RYAN T
42626 NELLANS, DAVID A
42632 KOTT, CHARLES A
42638 SOMMER, ROSARIO I
42652 DEGREAVE, MARK D
42660 GILLESPIE, ROBERT H
42702 OCCUPANT UNKNOWN,
42708 MCINTYRE, ANTONIO A
42714 COMEAUX, BLAKE J
42722 CACERES, LORENZO R

55TH ST W**2014****(Cont'd)**

42728 OCCUPANT UNKNOWN,
42732 SHOUT, TERRI L
42736 OCCUPANT UNKNOWN,
42754 JUAREZ, JOSE C
44315 CACERES, BERNARDO A
45405 CERVANTES, ANGELICA Y
45513 MOORE, DAVID
45529 OCCUPANT UNKNOWN,
49540 SIDES, ROGER R

W AVENUE K 2014

3041	ANTELOPE VALLEY COLLEGE SUBWAY SANDWICHES
3100	BETHEL BAPTIST CHURCH BETHEL CHRISTIAN SCHOOL
3134	THE CHURCH OF JESUS CHRIST OF LATTER
3140	THE CHURCH OF JESUS CHRIST OF LATTER
3334	CITY OF LANCASTER
4506	OCCUPANT UNKNOWN,
4518	MORAN, LYNDA D
4807	WILLIAM L MYLES & SONS PAINTING
6261	NELSON-THEUS, YORDA
6307	WONG, MATTHEW C
7350	MAUPIN, ALBERT F
10151	MAWHORTER, KEVIN D
10410	OCCUPANT UNKNOWN,
10758	OCCUPANT UNKNOWN,
12040	RODRIGUEZ, ARAMIS
12060	DRENGLER, LINDA E

55TH ST W

2010

41613 DOWER, RANDY
41620 OCCUPANT UNKNOWN,
41623 WIITALA, NEIL R
41626 BROWN, DONALD B
41631 ROBERTS, VERNON E
41636 GILES, ANTHONY
41647 SWANSON, LEONARD P
41653 CSIZMAR, JOHN R
41655 WEDELL, ERIC J
41659 MURPHY, GRACE M
41704 CADY, RONALD D
41710 DAVIS, DORIS H
41713 RAWSON, GARY H
41719 ARDOONIAN, SERBOHI
41720 TERRY, JOHN W
41723 WRIGHT, MARY F
41737 SAENZ, OCTAVIO G
41741 RODRIGUEZ, LOIS M
41816 DAVIS, DARRELL G
41819 BURDEN, KENNETH J
41825 MEANS, DANIEL R
41826 RIVES, ROBERT E
41827 CHENEY, MICHAEL S
41833 HUGHSON, CAREY J
41841 OCCUPANT UNKNOWN,
41842 ETON, CARLOS F
41847 OCCUPANT UNKNOWN,
41850 DIAZ, JOSE M
41860 MURPHY, JOHN F
41865 HEINER, JEFFREY R
41903 HEDRICK, CLYDE W
41919 FRANKLIN, GARY
41945 POOLE, GARY D
41965 HEINER, LYNDIA
42010 CLARK, JEREMY
42022 INGRAM, RYAN W
42040 RIDDLE, STEVE E
42104 YERGENSEN, SUE K
42110 DUNCAN, MITCHELL
42118 CORNELL, JOHNNY
42124 REED, DAVID S
42128 CLARK, KEITH E
42136 LAQUIDARA, THOMAS D
42144 GARRETT, JAMES R
42154 SCHLICHER, JOHN M
42202 OCCUPANT UNKNOWN,
42210 DOHN, JEAN W
42214 DAWSON, HOWARD G
42217 RESURRECTION LUTHERAN CHURCH
42218 PAUL, RITA

55TH ST W

2010

(Cont'd)

42220 BAKEMAN, DONALD M
42232 WRIGHT, TINA M
42238 COLWELL, CINDY L
42244 ALEXANDER, EVELYN I
42254 YOUMANS, ROLLEY S
42302 OCCUPANT UNKNOWN,
42314 FRANCISCO, CLINT N
42320 CRAWFORD, ROBERT
42326 RISKIN, MIKE J
42332 DUHART, AUDREY J
42338 OCCUPANT UNKNOWN,
42344 VALDEZ, DANIEL
42348 ENNIS, LILLIAN M
42356 ALLEN, JESSICA
42408 HAGEDORN, NILES H
42412 RAMOS, ELOY P
42417 BOWLES, PEARL P
42420 OCCUPANT UNKNOWN,
42423 OCCUPANT UNKNOWN,
42426 ZAMBRANO, SAUL D
42429 MOLLOY, JOHN J
42432 ESTRADA, LAWRENCE F
42435 MATHEWS, SHIRLEY E
42438 OCCUPANT UNKNOWN,
42441 MARTINEZ, TIMOTHY F
42444 OCCUPANT UNKNOWN,
42448 MENDOZA, COSME J
42455 CALLENDER, TERRY R
42506 OCCUPANT UNKNOWN,
42512 DAHL, MARY L
42520 BUENTGEN, IMA J
42526 BRONSON, BOBBY E
42532 GIBSON, BRENDAN M
42536 BUSH, FREDRICK W
BUSHU ELECTRIC
42544 MARLEY, CHARLES W
42606 MARTINEZ, GREGORY L
42616 HILLESLAND, BRUCE W
42620 KEPKE, RYAN T
42626 BAKER, DONALD B
42632 KOTT, CHARLES A
42638 OCCUPANT UNKNOWN,
42644 JONES, JAMES R
42652 DEGREAVE, GEORGE J
42660 HENSLEY, RANDY S
42702 OCCUPANT UNKNOWN,
42708 MCINTYRE, MEREENA
42714 MCCARTY, RYAN N
42722 CACERES, SELENA
42732 SHOUT, TERRI L

55TH ST W**2010****(Cont'd)**

42736	MINISEE, ALFRED B
42754	VARELA, ARTURO F
42772	DOROTHY, ROBERT M
44315	HERNANDEZ, JOSE U
45405	OCCUPANT UNKNOWN,
45513	OCCUPANT UNKNOWN,
45529	MACKEY, JOHN E
49540	SIDES, ROGER R
49550	BAKER, HOWARD O

W AVENUE K 2010

3040	ANTELOPE VALLEY CLG SOUTH VLY
3041	ANTELOPE VALLEY COLLEGE
3100	BETHEL BAPTIST CHURCH
	BETHEL CHRISTIAN SCHOOL
3134	CHURCH OF JESUS CHRST OF LDS
4506	OCCUPANT UNKNOWN,
4518	KENT, JAMES G
5154	SCHNEEKLOTH, JOEL D
6307	RODRIGUEZ, VIVIAN R
10151	OCCUPANT UNKNOWN,
10410	RAMOS, MIGUEL A
10758	OCCUPANT UNKNOWN,
12060	DREGLER, KAL

55TH ST W

2005

41613 MENDOZA, ANTONIO M
41620 HAMMACK, MAXINE N
41623 WIITALA, NEIL R
41626 BROWN, MILTON B
41631 ROBERTS, VERNON E
41639 MARET, LUCILE W
41647 SWANSON, LEONARD P
41653 CSIZMAR, JOHN R
41655 WEDELL, ERIC
41659 MURPHY, JOHN F
41704 CADY, RONALD D
41705 FOWLER, WILLIAM E
41710 DAVIS, DORIS H
41713 RAWSON, CLINT H
41719 HOWARD, GLENN
41720 TERRY, JOHN W
41723 WRIGHT, RYAN
41726 LORD, RICHARD E
41737 FRANCISCO, TERRY C
41741 RODRIGUEZ, LOIS M
41816 DAVIS, DARRELL G
41819 CORRAL, CHERYL L
41825 MEANS, DANIEL R
41826 RIVES, ROBERT E
41827 CHENEY, MICHAEL S
41833 HUGHSON, CAREY J
41841 OCCUPANT UNKNOWN,
41842 ETON, CARLOS
41847 MUCHNICK, MARK A
41860 OCCUPANT UNKNOWN,
41865 HEINER, JEFFREY R
41903 HEDRICK, CLYDE W
41919 PINZON, WILLIAM T
41937 FERCANO, ROBERT
41945 POOLE, GARY D
41965 HEINER, LYNDIA
42010 CLARK, NANCY
42022 NEWMAN, ROBERT H
42040 SHORT, LYNN R
42104 YERGENSEN, STEPHEN J
42110 DUNCAN, MITCHELL
42118 ABRAHAM, FREDERICK
42124 ROBATEAU, HELEN
42128 CLARK, KEITH E
42136 LAQUIDARA, THOMAS D
42144 GARRETT, JAMES R
42154 SCHLICHER, JOHN M
42202 OCCUPANT UNKNOWN,
42210 DOHN, RAY A
42214 DAWSON, HOWARD Q

55TH ST W

2005

(Cont'd)

42217 RESURRECTION LUTHERAN CHURCH
 42220 BAKEMAN, DONALD M
 42226 HARPER, MAE E
 42232 OCCUPANT UNKNOWN,
 42238 COLWELL, GEARL C
 42244 ALEXANDER, EVELYN I
 42254 YOUMANS, ROLLEY S
 42302 BLANCHARD, GUY L
 42320 GOLLNICK, MICHAEL
 42332 DUHART, AUDREY
 42338 COLLINS, MARY E
 42344 OCCUPANT UNKNOWN,
 42348 ENNIS, LILLIAN M
 42356 WELLS FARGO HOME MORTGAGE
 42408 NARD, KITTY M
 42412 RAMOS, ELOY P
 42417 BOWLES, PEARL J
 42420 PULIDO, RIGOBERTO
 42423 ZAPATA, STEVEN R
 42426 ZAMBRANO, SAUL D
 42429 MOLLOY, JOHN J
 42432 ESTRADA, LAWRENCE F
 42435 MATHEWS, SHIRLEY E
 42438 BECERRA, ROBERT L
 42441 MARTINEZ, FRANCES
 42448 JIMENEZ, COSME M
 42455 WALKER, RANDY A
 42512 DAHL, MARY L
 42520 BUENTGEN, CRAIG
 42526 OCCUPANT UNKNOWN,
 42532 PADILLA, ERNEST B
 42536 OCCUPANT UNKNOWN,
 42606 MARTINEZ, GREGORY L
 42616 HILLESAND, BRUCE W
 42620 MARCELO, ROLANDO S
 42626 NELLANS, DOUG E
 42638 SOMMER, DONALD J
 42644 KRON, WARREN F
 42652 DEGREAVE, GEORGE J
 42660 HENSLEY, RANDY S
 42702 OCCUPANT UNKNOWN,
 42708 KERLICK, ALAN D
 42714 GRANNYS CTG CHRSTN CHLDCR
 MCCARTY, SHAMARIA
 OSBORN FAMILY CHILDCARE
 42722 EUBANK, TERRY C
 42732 SHOUT, TERRI L
 42736 MINISEE, ALFRED B
 42754 VARELA, ARTURO F
 42772 DOROTHY, ROBERT M

55TH ST W**2005****(Cont'd)**

45405 OCCUPANT UNKNOWN,
45513 HOUSE, CHASITIE J
45529 MACKEY, JOHN E
PARTY ANIMALS FARM
49540 SIDES, ROGER R
49550 BAKER, HOWARD O

W AVENUE K 2005

3100	BETHEL BAPTIST CHURCH
	BETHEL CHRISTIAN SCHOOL
3134	CORP OF PRESIDENT OF TH
	LANCASTER INSTITUTE OF RELIGION
3136	THOROGOOD, JAMES
4506	OCCUPANT UNKNOWN,
4518	KENT, JAMES G
4520	JLN LABS
	JOHN SCHIRMEISTER HEATING & AIR COND
6261	SCHOENFELD, GERALD L
6307	FLAHERTY, MATTHEW
10758	TORRES, RAFAEL
12060	DREGLER, ELSE B

55TH ST W

2000

41613 WOLFE, A E
41620 OCCUPANT UNKNOWN,
41623 KIRSHNER, ELLEN K
41626 BROWN, DONALD B
41631 ROBERTS, VERNON
41639 MARET, LUCILE
WHITEHEAD, DALE
41647 BRASKI, ALAN
41653 CSIZMAR, JOHN R
41655 WEDELL, ERIC J
41659 PULOS, GEORGE
41705 FOWLER, WILLIAM E
41710 DAVIS, DORIS H
41719 HOWARD, GLENN
41720 TERRY, JOHN
41726 LORD, RICHARD E
41737 RAINWATER, KATHRYN
41741 BERGSTROM, CYNTHIA B
41816 ASHTON, DAVID W
41819 OCCUPANT UNKNOWN,
41825 HODGKINS, TERRY E
41826 RIVES, ROBERT
41827 OCCUPANT UNKNOWN,
41841 SCHAFF, ROBERT M
41842 BRENNAN, JOHN
41847 OCCUPANT UNKNOWN,
41850 GARZA, G
41860 MARESCA, GRACE M
41865 HEINER, LYNDAL
41903 PHILLIPS, JAMES E
41937 DICKERSON, LISA
41938 HEIMAN, NEIL G
41945 POOLE, GARY
42040 ARBOGAST, HALSEY W
42210 DOHN, RAY
42214 DAWSON, HOWARD
42220 OCCUPANT UNKNOWN,
42226 HARPER, MAE P
42232 OCCUPANT UNKNOWN,
42238 COLWELL, GEARL
42244 ALEXANDER, DONALD
42254 YOUMANS, ROLLEY F
42302 BLANCHARD, GUY
42310 REID, LISA
42314 LUBOS, LISA
42320 SPANGLER, MARK
42326 RIFKIN, MICHAEL J
42332 SEEGER, ALLEN A
42338 COLLINS, MARY
42344 LOPICOLOR, MIKE J

55TH ST W

2000

(Cont'd)

42348	ENNIS, LILLIAN
42356	OCCUPANT UNKNOWN,
42408	OCCUPANT UNKNOWN,
42412	RAMOS, ELOY
42417	BOWLES, PEARL
42420	ESQUIVEL, JOSE
42423	HIATT, KARIE K
42426	KUNITOMI, CYNTHIA A
42429	HOLLIDAY, SUSAN J
42432	ESTRADA, LORI A
42435	MATHEWS, SHIRLEY E
42438	OCCUPANT UNKNOWN,
42441	MARTINEZ, ELIAS
42444	OCCUPANT UNKNOWN,
42448	JIMENEZ, COSME M
42455	WALKER, HOLLY
42506	ROUZER, BILL
42512	OCCUPANT UNKNOWN,
42520	OCCUPANT UNKNOWN,
42526	BROWN, DEWAYNE
42532	KAMINSKY, THERESA L
42536	OCCUPANT UNKNOWN,
42544	VOGEL, RONALD R
42606	OCCUPANT UNKNOWN,
42616	HILLESLAND, BRUCE
42620	OCCUPANT UNKNOWN,
42626	STEPHENS, ALLEN
42632	OCCUPANT UNKNOWN,
42638	MACALUSO, N P
42644	KRON, WALTER F
42652	DEGREAVE, GEORGE
42660	HENSLEY, RANDY S
42702	OCCUPANT UNKNOWN,
42708	BARRUS, MONICA J
42714	OCCUPANT UNKNOWN,
42722	OCCUPANT UNKNOWN,
42728	BARNETT, NORMAN
42732	WHITE, EDWIN R
42736	OCCUPANT UNKNOWN,
42754	VARELA, ARTURO
45529	LANCE, JOHN
49540	SIDES, ROGER R

W AVENUE K 2000

3041	COELHO, SHARON A
3100	HOWELL, C
3101	VARGAS, SANDRA M
3107	JUAREZ, E
3125	MONTER, G
	NEWBORN, LAJUNE
3129	MAYA, JESUS
12060	DREGLER, KAI

55TH ST W

1995

41613	WOLFE, A E
41620	OCCUPANT UNKNOWNNN
41623	OCCUPANT UNKNOWNNN
41625	BROWN, BARBARA
41626	BROWN, DONALD B
41631	OCCUPANT UNKNOWNNN
41639	OCCUPANT UNKNOWNNN
41647	BRASKI, ALAN
41653	CSIZMAR, JOHN R
41655	ARENS, WILLIAM P
41659	OCCUPANT UNKNOWNNN
41705	OCCUPANT UNKNOWNNN
41713	OCCUPANT UNKNOWNNN
41723	WRIGHT, MARY F
41726	TERRY, JOHN
41737	RAINWATER, KATHRYN A
41741	MONTEZ, E
41759	OCCUPANT UNKNOWNNN
41816	WALSH, MICHAEL B
41819	OCCUPANT UNKNOWNNN
41825	HODGKINS, TERRY E
41826	RIVES, ROBERT JR
41833	HUGHSON, CAREY J
41841	SCHAFF, ROBERT
41842	OCCUPANT UNKNOWNNN
41847	TIMINERI, ANTHONY A
41850	MONTANO, F N
41860	MARESCA, PATRICK J
41865	FEELEY, THOMAS J
41903	PHILLIPS, JAMES E
41937	OCCUPANT UNKNOWNNN
41938	BELLASPERANZA, D
	BURRIS, JOSEPH
41945	POOLE, GARY
42118	RIDGEWAY, DONNA J
42124	OCCUPANT UNKNOWNNN
42128	RANDOLPH, WOODROW
42144	LAUGHTON, ROBERT
42202	OCCUPANT UNKNOWNNN
42210	DOHN, RAY
42214	DAWSON, HOWARD
42217	QUARTZ HILL SOUTHERN BAPTIST
42220	OCCUPANT UNKNOWNNN
42226	HARPER, MAE P
42232	LEMON, RENEE A
42238	COLWELL, GEARL
42244	EARLY, WILLIAM L
42254	OCCUPANT UNKNOWNNN
42302	BLANCHARD, GUY
42310	MOYNAHAN, GREG

55TH ST W

1995

(Cont'd)

42314 OCCUPANT UNKNOWNNN
 42320 OCCUPANT UNKNOWNNN
 42326 RIFKIN, MICHAEL J
 42332 CLARK, JAMES
 42338 SHIPLEY, PAT
 42344 LOPICOLO, MIKE J
 42348 BEU, RICHARD
 42356 DEYOUNG, JOHN
 42408 NARD, KITTY
 42412 RAMOS, ELOY
 42417 BOWLES, PEARL
 42420 ESQUIBEL, JOSE
 42423 BONOMO, GEORGE
 42426 ZAMBRANO, SAUL D
 42429 HOLLIDAY, SUSAN J
 42432 COVEY, JOE D
 42435 MATHEWS, SHIRLEY E
 42438 OCCUPANT UNKNOWNNN
 42441 PIRCHIO, ROY
 42444 OCCUPANT UNKNOWNNN
 42448 OCCUPANT UNKNOWNNN
 42455 LANE, C K
 42506 ROUZER, BILL
 42520 BUENTGEN, MELVIN J
 42526 OCCUPANT UNKNOWNNN
 42532 OCCUPANT UNKNOWNNN
 42536 OCCUPANT UNKNOWNNN
 42544 VOGEL, RONALD R
 42606 BELTRAN, MANUEL
 42616 OCCUPANT UNKNOWNNN
 42620 MARCELO, ROLANDO S
 42626 OCCUPANT UNKNOWNNN
 PACIFIC WEST MECHANICAL
 42632 OCCUPANT UNKNOWNNN
 42638 OCCUPANT UNKNOWNNN
 42644 KRON, WALTER F
 42652 DEGREAVE, GEORGE
 42660 HENSLEY, RANDY S
 42702 FUSK, C H
 42708 KERLICK, ALAN D
 42714 VEINOT, LINDA
 42722 DOROTHY, ROBERT
 42728 SALAZAR, G
 42732 CRAIGMILES, D G
 42736 WAGNER, WILLIAM
 42754 VARELA, ARTURO
 42772 DOROTHY, ROBERT M
 44315 HAMILTON, HAROLD
 45529 OCCUPANT UNKNOWNNN
 49540 SIDES, ROGER R

W AVENUE K 1995

2073	PARK LANE LIQUOR
2539	SHARP FINANCIAL SVC
2707	GRIDLERS DRAPERIES
3041	ANTELOPE VALLEY COLLEGE
3100	BETHEL BAPTIST CHURCH
	BETHEL CHRISTIAN SCHOOL
3134	CHURCH OF JESUS CHRIST LDS

55TH ST W

1992

41613 WOLFE, A E
41623 KIRSCHNER, MICHAEL
41626 BROWN, DONALD B
41647 BRASKI, ALAN
41653 CSIZMAR, JOHN R
41655 ARENS, WILLIAM P
41659 GOLDING, CLYDE G
41705 FOWLER, WILLIAM E
41713 BOTTORFF, RICHARD R
41720 THOMAS, WESLEY A
41726 TERR, JOHN
41737 RAINWATER, K A
41741 MONTEZ, E
41816 GODDE, MAX
41826 RIVES, ROBERT JR
41841 SCHAFF, ROBERT
41903 PHILLIPS, JAMES E
41937 CALER, MERILYN D
41945 POOLE, FRANCES V
42022 YOUNG, DAVID
42104 WAGNER, FRED A
42128 RANDOLPH, WOODROW
42202 PETANI, ATTILIO
42210 DOHN, RAY
42214 DAWSON, HOWARD
42217 QUARTZ HL SO BAPT
42220 HEDDENS, DAVE
42226 HARPER, MAE P
42238 COLWELL, GEARL
42302 BLANCHARD, GUY
42310 MOYNAHAN, GREG
42326 DOUGLAS INDUSTRIES
42332 SEEGER, ALLEN A
42344 LOPICOLO, MIKE J
42348 BEU, RICHARD
42356 DEYOUNG, JOHN
RESURECTION LUTH
42408 NARD, KITTY
42412 RAMOS, ELOY
42420 ESQUIVEL, JOSE
42432 COVEY, JOE D
42506 ROUZER, BILL
42606 BELTRAN, MANUEL
42626 PAC WEST MECHANICAL
42632 MURILLO, JERRY
42644 KRON, WALTER F
42702 FUSK, C H
42722 ROLLINS, RICHARD
42728 GRAVES, MERLIN E
42754 VARELA, ARTURO

55TH ST W**1992****(Cont'd)**

44315 HAMILTON, HAROLD
45529 LANCE, JOHN
49540 SIDES, ROGER R

W AVENUE K 1992

2759	KRIEGER, ROBERT
3016	KAUFMAN&BROAD TRDTN
3041	ANTELOPE VLY CLG
	ASSOCTD STUDENTS
3100	BETHEL BAPTIST CH
3134	CHURCH JESUS CHRIST
3140	CHURCH JESUS CHRIST
6261	COX, LARRY
12060	DREGLER, KAI

55TH ST W

1987

55TH W 93536 LANCASTER		
41613	WOLFE A E	943-1504
41623	KIRSCHNER Ellen	943-3847
	KIRSCHNER Michael	943-3847
41626	BROWN Donald B	943-3443
41631	BIRDWELL Maxina	943-5626
	BIRDWELL Theo	943-5626
41639	HOMBAKER Gary L	943-5154
41647	BRASKI Alan	943-6385 6
41653	CSIZMAR John R	943-1395 0
41655	XXXX	00
41659	GOLDING Clyde G	943-3034
41704	XXXX	00
41705	FOWLER Ed	943-4428
	FOWLER Rahe	943-4428
41713	BOTTORFF R R	943-2262 0
41719	FLEISCHMANN Dora M	943-5782 0
41720	THOMAS Wasley A	943-3326
41726	LLARENA L	943-2336 1
41737	RAINWATER K A	943-4888
41741	BEALE Everett R	943-4855
	BEALE Wanda	943-4855
41816	JANEWAY Paul	943-6708 1
41819	REINHART Lee	943-1703 4
41825	XXXX	00
41826	RIVES Robt Jr	943-6149 2
41827	XXXX	00
41833	XXXX	00
41841	SCHAFF Loraine	943-2912
	SCHAFF Robt	943-2912
41842	XXXX	00
41847	XXXX	00
41850	XXXX	00
41860	PORTER Wm H	943-6959 +7
41903	PHILLIPS Jes E	943-6059 4
41937	CALER M D	943-4801
41938	XXXX	00
41945	POOLE F	943-7328 +7
	POOLE G	943-7328 +7
42040	XXXX	00
42104	WAGNER Fred A	943-1592
42110	XXXX	00
42118	PULIDO Robt	943-7270 +7
42124	XXXX	00
42128	RANDOLPH Woodrow	943-1478 4
42136	XXXX	00
42202	PETANI Attilio	943-1862
42210	DOHN Jaan	943-1431
	DOHN Ray	943-1431
42214	DAWSON Howard	943-7582 5
	DAWSON Rhalle	943-7582
42217	★QUARTZ HL SO BAPT	943-3660
42220	XXXX	00
42226	HARPER M	943-4411
42232	WRIGHT Robt B	943-1049
42238	COLWELL Gearl	943-3829
42244	XXXX	00
42245	XXXX	00
42254	KLEIN Gerhard Jerry	943-1708 2
42302	HOWARD H E	943-1220
	HOWARD Mildred G	943-1220
42310	SLAYTON Mike L	943-2756 +7
42314	XXXX	00
42320	SAMMONS John C	943-5814 1
42332	SEEGER Allan A	943-3186
42338	XXXX	00
42344	LOPICOLO Mika J	943-2003 8
42348	BEU Richard	943-1514 0
42356	WIXEN Geo M	943-4820 6
42408	NARD Greg	943-1646 5
42412	RAMOS Eloy	943-1240
	RAMOS Marie	943-1240 8
42420	HILDEBRAND Billie D	943-1676
42426	PREASMYER Debbie	943-2813 +7
	PREASMYER Dennis	943-2813 +7
42432	COVEY Joe Dick	943-4221
42438	XXXX	00
42444	XXXX	00
42448	XXXX	00
42455	XXXX	00
42506	ROUZER Bill	943-4761
	ROUZER Esther	943-4761
42512	XXXX	00
42520	BUENTGEN M J	943-3914
42526	XXXX	00
42532	XXXX	00
42536	BUSHU Fred	943-6729 1
42544	XXXX	00
42606	BELTRAN Manuel	943-4766
42616	XXXX	00
42620	STILWELL L	943-3546 +7
42626	BABBITT Denise	943-3098 9
42632	XXXX	00
42638	XXXX	00
42644	KRON Walter F	943-3485
42660	XXXX	00
42702	FUSK Clifford H	943-5621
42708	XXXX	00
42714	XXXX	00
42722	ROLLINS R J	943-3934
42728	GRAVES Marlin E	943-4134
42732	ZMUWALT Amie	943-1648 +7
42736	XXXX	00
42754	VARELA Arturo	943-5179
45405	XXXX	00
45529	LANCE John	948-0271 +7
49540	SIDES Roger R	942-6283
★	1 BUS	105 RES 10 NEW

W AVENUE K 1987

3041	★ANTELOPE VLY CLG	943-3241	
	★ASSOCTD STUDENTS	943-3246	
3100	★BETHEL BAPTIST CH	943-2280	1
	★BETHEL CHRISTN ACDM	943-2224	0
3134	★CHURCH JESUS CHRIST	943-5301	
3334	★LANCSTR CTY PK&REC	943-4944	2
3613	XXXX	00	
3634	XXXX	00	
3652	XXXX	00	
3707	XXXX	00	
4506	SEXTON Barbara	943-4914	6
	SEXTON Barbara	943-6832	
	SEXTON Patrick	943-6832	5
4518	WILLIAMS Clayton	943-6550	5
	WILLIAMS Elaine	943-6550	
4849	XXXX	00	
6019	DUKE Mollie O	943-2128	+7
	HALL Roy	943-6285	
	HALL Serena	943-6285	
6261	COX Larry	943-1012	3
	★WALDEN ENVIRONMNT 4	943-1012	8
6307	XXXX	00	
12060	DREGLER Kai DR	948-1021	1
	DREGLER Kay	942-2052	
	DREGLER Linda	942-2052	
NO #	★BRENTWOOD ESTATES W	949-7795	+7
	★ 115 BUS 95 RES	55 NEW	

55TH ST W

1982

55TH W 93534
LANCASTER

QUARTZ HILL AREA

41613	WOLFE A E	943-1504	3
41623	KIRSCHNER MICHAEL	943-3847	5
41626	BROWN DONALD B	943-3443	
41631	BIROWELL THEO	943-5626	6
41639	HOMBAKER GARY L	943-5154	5
41647	OLSON E J	943-4813	5
41653	CSIZMAR JOHN R	943-1395	0
41655	XXXX	00	
41659	GOLDING CLYDE G	943-3034	
41705	FOWLER EO	943-4428	
41713	BOTTORFF LISA M	943-1342	1
	BOTTORFF R R	943-2262	0
41719	FLEISCHMAN WM H JR	943-5782	0
41720	THOMAS WESLEY A	943-3326	3
41726	LLARENA L	943-2336	1
41727	RAINWATER K A	943-4688	5
41741	BEALE EVERETT R	943-4855	
	BEALE WANDA	943-4855	
41816	JANEWAY PAUL	943-6708	1

55TH ST W

1982

55TH W		93534 CONT
41825	XXXX	00
41826	RIVES ROBT JR	943-6149 +2
41827	BRENNAN C G	943-3066
41833	XXXX	00
41841	SCHAFF LORRAINE	943-2912 0
41842	XXXX	00
41847	XXXX	00
41850	XXXX	00
41860	RUSNAK ANTHONY	943-1668 +2
41903	COCKERILL CRYL	943-5123 1
41937	CALER M D	943-4801 3
41938	XXXX	00
42040	XXXX	00
42104	WAGNER FRED A	943-1592
42110	HINDLE JOHN L	943-5210 +2
42118	REYES E	943-3646 7
42124	XXXX	00
42136	MARRIOTT KERRY	943-2145 8
42202	PETANI ATTILIO	943-1862 7
42210	DOHN RAY	943-1431
42214	PERKINS EUGENE B	943-5817 0
42217	QUARTZ HILL SO BAPT	943-3660 7
42220	XXXX	00
42226	HARPER M	943-4411
42232	WRIGHT ROBT B	943-1049 3
42238	COLWEI EARL	943-3829
42245	XXX	00
42254	KLEIN GERHARD JERRY	943-1708 +2
42302	HOWARD H E	943-1220 4
42310	XXXX	00
42314	WADE CLIFF	943-1259 +2
42320	SAMMONS JOHN C	943-5814 1
42332	SEEGER ALLEN A	943-3186
42338	SMITH NANNIE BEA	943-5682 1
42344	LOPICOLO MIKE J	943-2003 8
42348	BEU RICHARD	943-1514 0
42408	XXXX	00
42412	RAMOS ELOY	943-1240 8
42420	HILDEBRAND BILLIE	943-1676 S
42432	COVEY JOE DICK	943-4221 4
42438	HOLSWORTH KENNETH	943-2372 1
42444	SHOEMAKER M L	943-1546 +2
42448	LAUGHLIN JANICE	943-5724 0
42455	LANE GEO M	943-1356
42506	ROUZER O WM	943-4761 4
42512	XXXX	00
42520	BUENTGEN M J	943-3914 3
42526	CRANE FRANCIS	943-5430 5
42532	XXXX	00
42536	BUSHU FRED	943-6729 1
42544	XXXX	00
42606	BELTRAN MANUEL	943-4766
42620	STILWELL JERRY L	943-2300 +2
42626	BABBITT WAYNE	943-3098 9
	MIKES MOVNG&STRG	943-2828 +2
42632	MINEL VINCE	943-1690 0
42638	HARDING BRIAN	943-2147 1
	TEE SHIRTS UNLTD	943-6645 +2
42644	KRON WALTER F	943-3485
42660	XXXX	00
42702	FUSK CLIFFORD H	943-5621 4
42708	PYRON JACK R	943-5517 4
42714	XXXX	00
42722	ROLLINS R J	943-3934 3
42726	GRAVES MERLIN E	943-4134
42736	LOWDEN EDWARD E	943-3863
42754	VARELA ARTURO	943-5179 6
45405	XXXX	00
45529	NEUHAUS ROBT C	942-7868 1
49540	SIDES ROGER R	942-6283 S
★	3 BUS	86 RES
		9 NEW

W AVENUE K 1982

3041	ANTELP VL CLG POOL	943-3243	
	ANTELP VL CMNTY CLG	943-3241	4
	ASSOCIATED STUDENTS	943-3246	
3100	BETHEL CHRISTIAN AC	943-2224	0
	BETHELO BAPT CH	943-2280	1
3134	CHURCH JESUS CHRIST	943-5301	5
3140	CHURCH JESUS CHRIST	943-1034	+2
3334	LANCSTR CTY RAWLEY	943-4944	+2
4506	LIBERTY FINANCIAL	943-4881	+2
4617	XXXX	00	
4849	MOSKOWITZ MOE	943-5648	7
	MOSS MOE	943-5648	7
5116	XXXX	00	
5141	ROMIG JACK	943-5372	8
6018	HALL SERENA	943-6285	0
6261	WESTSIDE YOUTH NM 4	943-1012	8
6307	MASTERS DONALD	943-3445	9
12060	DREGLER KAI OR	948-1021	1
	DREGLER KAY	942-2052	1
★	95 BUS	70 RES	35 NEW

55TH ST W 1976

55TH W 93534 LANCASTER

QUARTZ HILL AREA

41613	WOLFE A E	943-1504 3
41623	KIRSCHNER MICHAEL	943-3847 5
41626	BROWN DONALD B	943-3443
41631	BIROWELL THEO	943-5626+6
41639	HOMBAKER GARY L	943-5154 5
41647	OLSON E J	943-4813 5
41653	CSIZMAR JOHN R	943-4912 5
41655	ARENS WM	943-4467+6
41659	GOLOING CLYDE G	943-3034
41705	FOWLER ED	943-4428
41719	WATSON RICHARD T	943-3129 3
41720	THOMAS WESLEY A	943-3326 3
41737	RAINWATER K A	943-4688 5
41741	BEALE EVERETT R	943-4855
	BEALE WANDA	943-4855
41816	XXXX	00
41826	KNEISEL J CLARKE	943-1652+6
41827	BRENNAN C G	943-3066
41833	KAISER OTTO W	943-1785
41841	*WALN DENNIS L CONTR	943-3309
41842	PERRIS FRANK A	943-5024 3
41847	MEAD CHESTER G	943-5121
	MEAD N J	943-1734+6
41850	MONTANO FRANK	943-1140 5
41860	ERICHSON HARRY L	943-4568 4
	ERICHSON PATRICIA	943-4568 4
41937	CALER M O	943-4801 3
	OERRICK B	943-4801 3
41938	SKINNER JOYCE	943-1581 3
42040	OLSEN CARROL O	943-5028
42104	WAGNER FRED A	943-1592
42110	ROE DONALD F	943-5666 4
42118	HENRY JEFF	943-5643+6
42124	*SPARGOS STRHS FOOD	943-1586
42210	DOHN RAY	943-1431
42214	PEFLEY DON	943-4388
42217	*FIRST STRN BAPT CH	943-3660
42220	GABLE FLOYD F	943-3354+6
42226	HARPER ELLERY A	943-4411
42232	WRIGHT ROBT B	943-1049 3
42238	COLWELL GEARL	943-3829
42254	KLEIN GERHARD J	943-5728 4
42302	HOWARD H E	943-1220 4
42310	PEARCY KENNETH R	943-4594 4
42326	HUSSMAN GARY	943-1733+6
42332	SEEGER ALLEN A	943-3186
42338	GOONER TOBY E	943-3401
42408	HORN THOS RAY	943-3532
42412	XXXX	00
42420	HILOEBRAND BILLIE	943-1676 5
42432	COVEY JOE DICK	943-4221 4
42438	MAHOLLAN JAS E	943-5170 5
42444	XXXX	00
42448	*THACKSTON CHRSTN HM	943-1560 5
42455	LANE GEO M	943-1356
42506	ROUZER O WM	943-4761 4
42512	GAHL LYNNE	943-4347+6
42520	BUENTGEN M J	943-3914 3
42526	CRANE FRANCIS	943-5430 5
42544	VOGEL R R	943-3971 4
42606	BELTRAN MANUEL	943-4766
42626	BOYER MICHAEL	943-5604 5
42632	FRESE JAY	943-1765 5
42638	XXXX	00
42644	KRON WALTER F	943-3485
42660	KRON JANICE F	943-3651 5
42702	FUSK CLIFFORD H	943-5621 4
42708	PYRON JACK R	943-5517 4
42714	AITKEN RICHARD	943-5454 5
42722	ROLLINS R J	943-3934 3
42728	GRAVES MERLIN E	943-4134
42736	LOWOEN EDWARD E	943-3863
42754	VARELA ARTURO	943-5179+6
45529	FLORY WM E	948-6738 5
49540	SIDES ROGER R	942-6283 5
	* 4 BUS 71 RES	9 NEW

W AVENUE K 1976

3041 *ANTELOPE VLY CLG 947-0169
 *ANTELP VL CLG POOL 943-3243
 *ANTELP VL COLLEGE 943-3241 4
 *ANTELP VL TRAFFC SC 943-4719 4
 *ASSOCIATED STUOENTS 943-3246
 *MARAUOER BOOK STORE 943-5192+6
 3134 *CHURCH JESUS CHRIST 943-5301 5
 3140 *CHURCH OF JESUS 947-1554+6
 3652 COX GEO E 943-4318+6
 3718 LOVE OILLARD W 943-5942+6
 4009 HIGH RICHARD 943-1771+6
 6018 GRIFFIN VICTOR E 943-4101
 6261 *RUSCELLI BOY RNCH 4 943-1012
 6307 POULSON RAYMOND E 943-3636 5
 12040 XXXX CO
 12060 MCNA88 BARTON 942-8908+6
 * 67 BUS 49 RES 23 NEW

55TH ST W

1970

55TH. WEST (QH) 93534

41620 BRADSHAW E WH3-4954
 41626 BROWN DONALD WH3-3443
 41631 BIRDWELL THEO WH3-3875
 41653 WISE NORMAN WH3-4812
 41655 WILLIAMS K K WH3-5462
 41659 GOLDING C WH3-3034
 41705 FOWLER ED WH3-4428
 41710 DICKEY L C WH3-4045
 41713 DUDLEY A C WH3-5345
 41719 MC CARTNEY M WH3-3955
 41723 WRIGHT WILLIAM
 41737 RAINWATER K WH3-4688
 41741 BEALE EVERETT WH3-4855
 41816 NO RETURN
 41826 STOUT MERLE WH3-3857
 41842 OLIVER JAMES WH3-4069
 41850 MONTANO F WH3-3300
 41860 HUEBERT JOHN WH3-5056
 42210 HARVILLE M WH3-3380
 42214 PEFLEY DON WH3-4388
 42217 1ST SO BAPT CH WH3-3660
 42220 STOLLAR JOHN WH3-4145
 42226 HARPER ELLERY WH3-4411
 42238 COLWELL GEARL WH3-3829
 42254 HOOVEN EARLE WH3-4477
 42302 MASTERS ROBT WH3-3776
 42314 BAILEY CHAS WH3-4592
 42320 OMSTED OSCAR WH3-3835
 VANDENBERG D WH3-3835
 42326 YOST A J WH3-3966
 42332 SEEGER ALLEN WH3-3186
 42338 GOODNER TOBY WH3-3401
 42408 HORN THOMAS WH3-3532
 42444 RIDGWAY CLYDE WH3-3414
 42448 FESKA ALLAN WH3-3058
 EBLE PATRICIA WH3-3058
 42455 HODGE VERYLE WH3-4485
 42506 ROUZER ESTHER WH3-4761
 42536 YSLAS JOHN WH3-3358
 42544 VOGEL RONALD WH3-3971
 42606 BELTRAN MANUEL WH3-4766
 42620 GILBERT JAS WH3-5053
 42626 BURWELL JACK WH3-3530
 42638 NO RETURN
 42644 KRON WALTER WH3-3485
 42660 KRON WARREN WH3-3651
 42722 DIXON RICHD WH3-4543
 42728 GRAVES M E WH3-4134
 42736 LOWDEN ED WH3-3863
 42754 STEWART LAURA WH3-4691
 45513 WILLIAMS STEVE WH2-4550
 45529 MORRIS HOYIT WH2-1248

W AVENUE K 1970

2725 MICHELIZZI FRANK G

2741 PARTON D E WH2-2335

AVE K. WEST (QH) 93534

3041 A V COLLEGE WH3-3241

ASSOCIATED STUDENTS OF

A V COLLEGE WH3-3246

3335 WILSON LEO WH3-3797

3652 SMITH ROY WH3-4009

3824 DAVIS D M WH3-5254

6018 GRIFFIN V E WH3-4101

6261 CARVER PERCY WH3-3352

6307 PURSLEY ELLIS WH3-3351

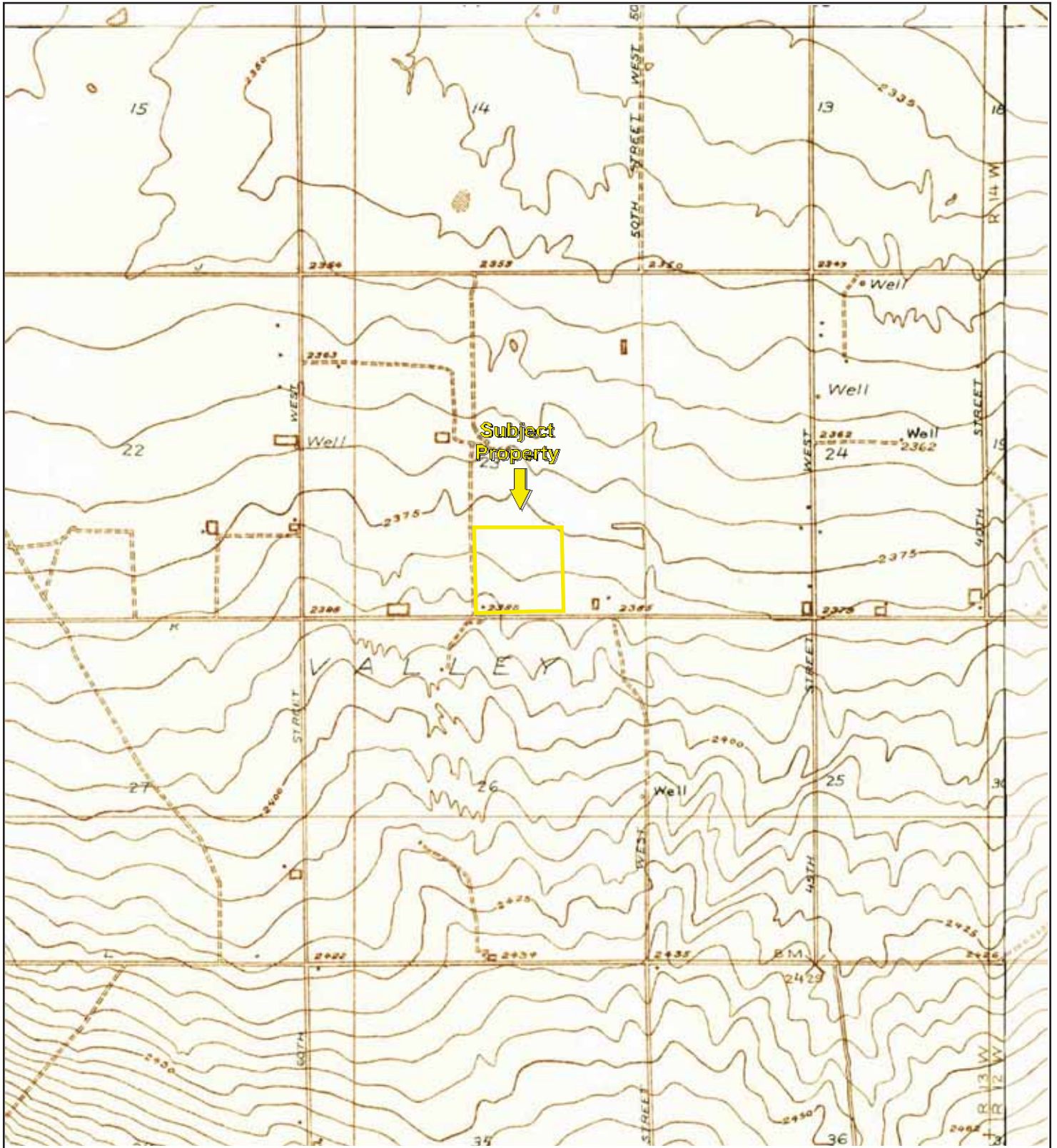

TP, Del Sur, 1931, 7.5-minute
 N, Esperanza School, 1931, 7.5-minute
 NE, Oban, 1930, 7.5-minute
 SE, Lancaster, 1930, 7.5-minute

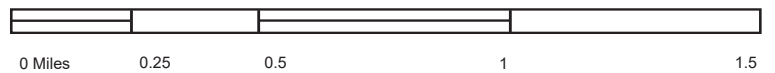

Key: Subject Property

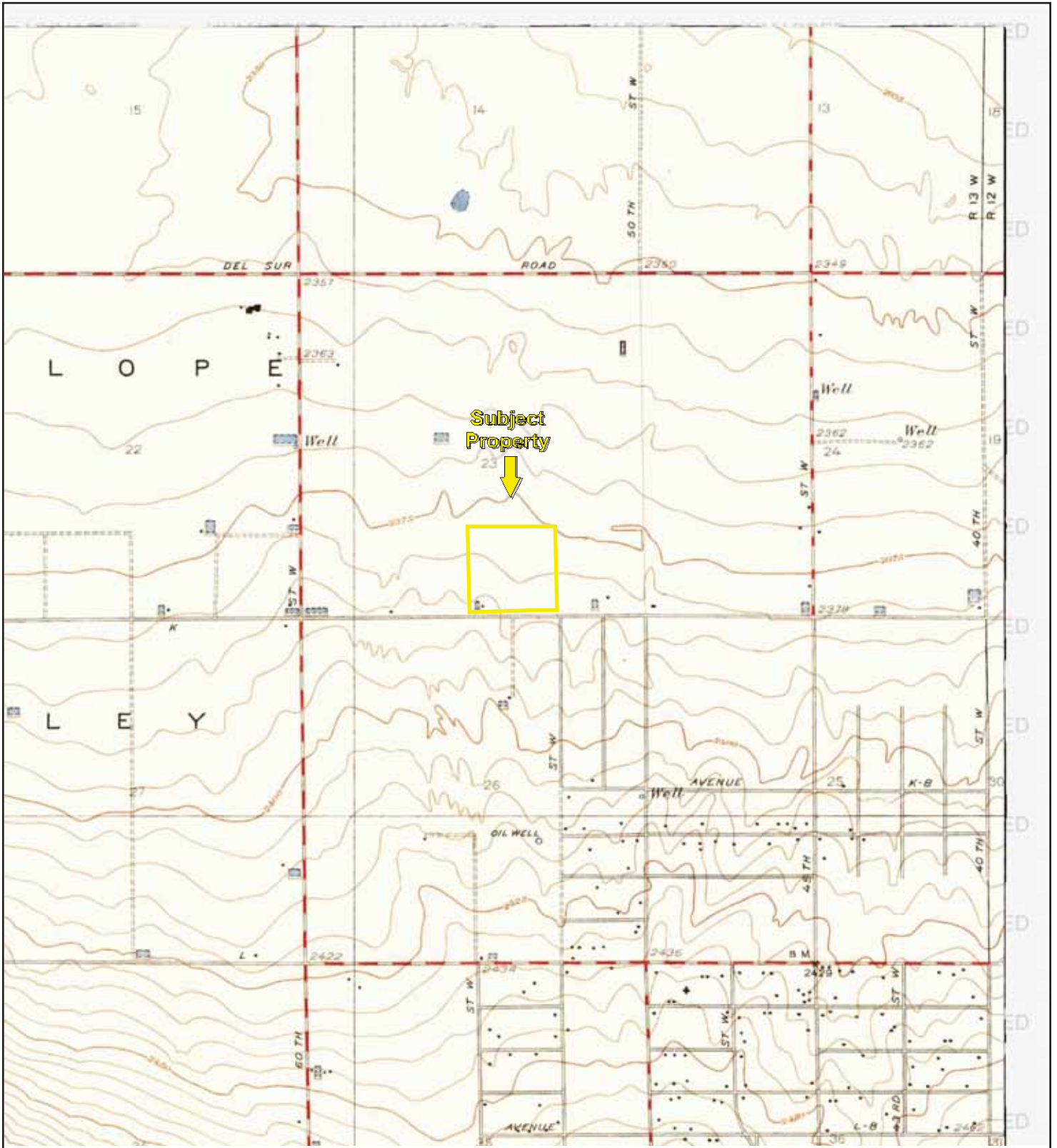

TP, Del Sur, 1936, 7.5-minute

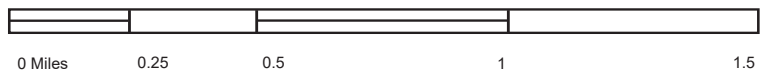

Key: Subject Property

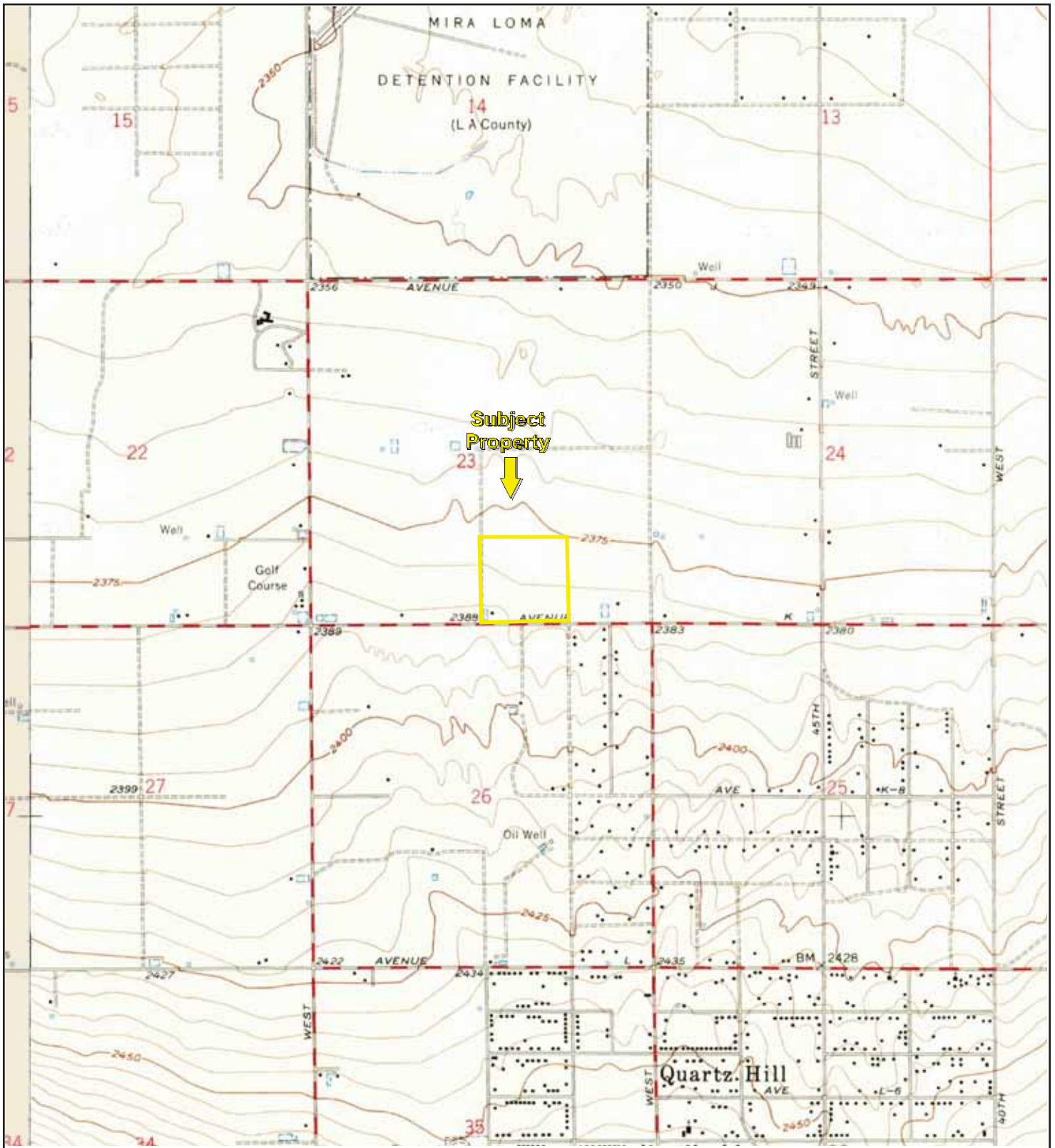

TP, Lancaster West, 1958, 7.5-minute
W, Del Sur, 1958, 7.5-minute

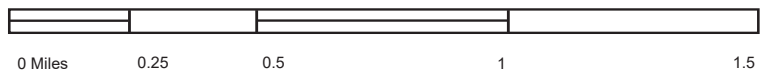

Key: Subject Property

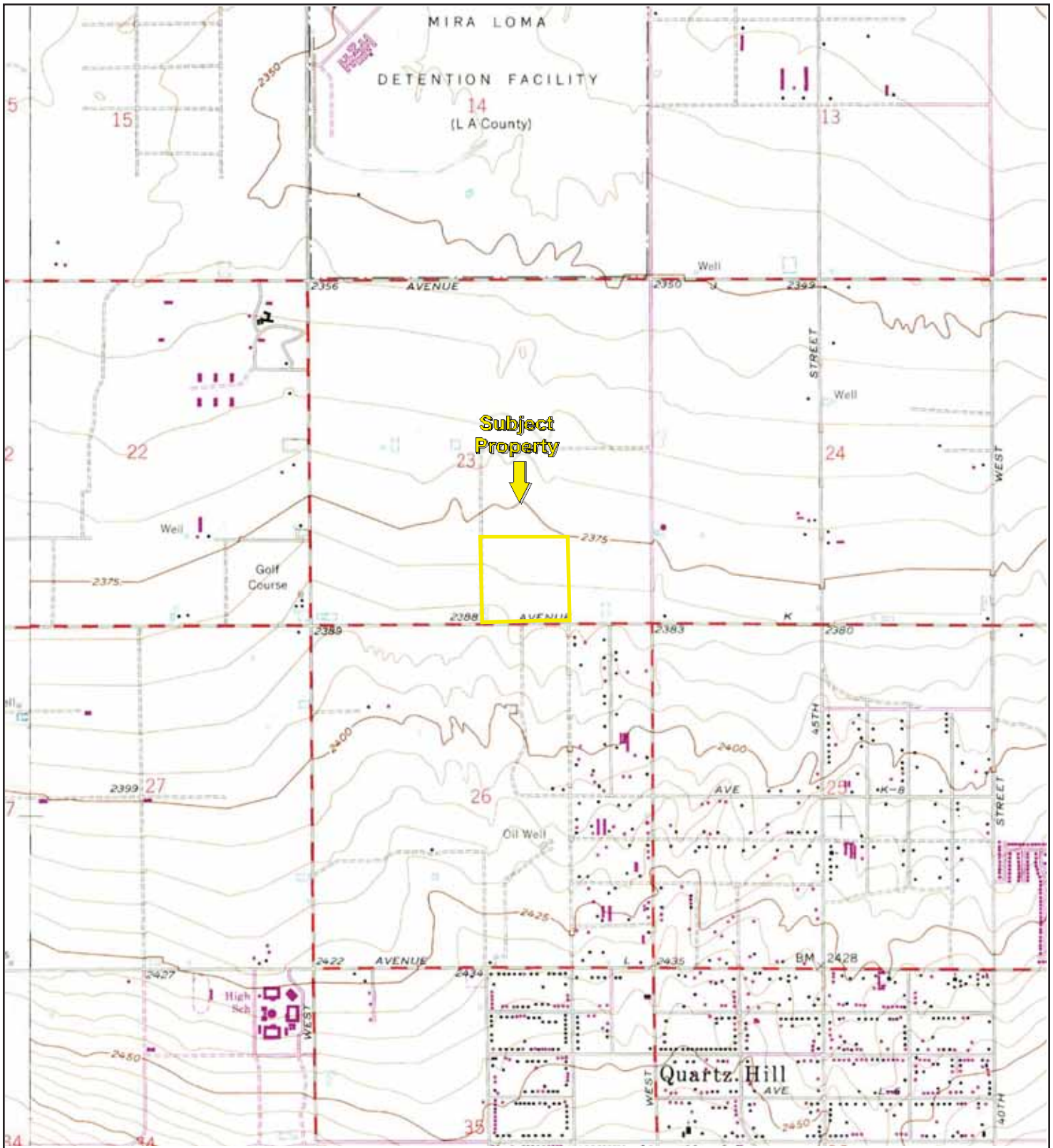

TP, Lancaster West, 1974, 7.5-minute
W, Del Sur, 1974, 7.5-minute

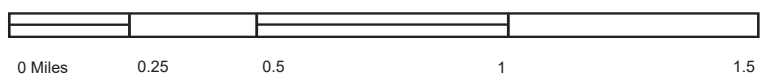

Key: Subject Property

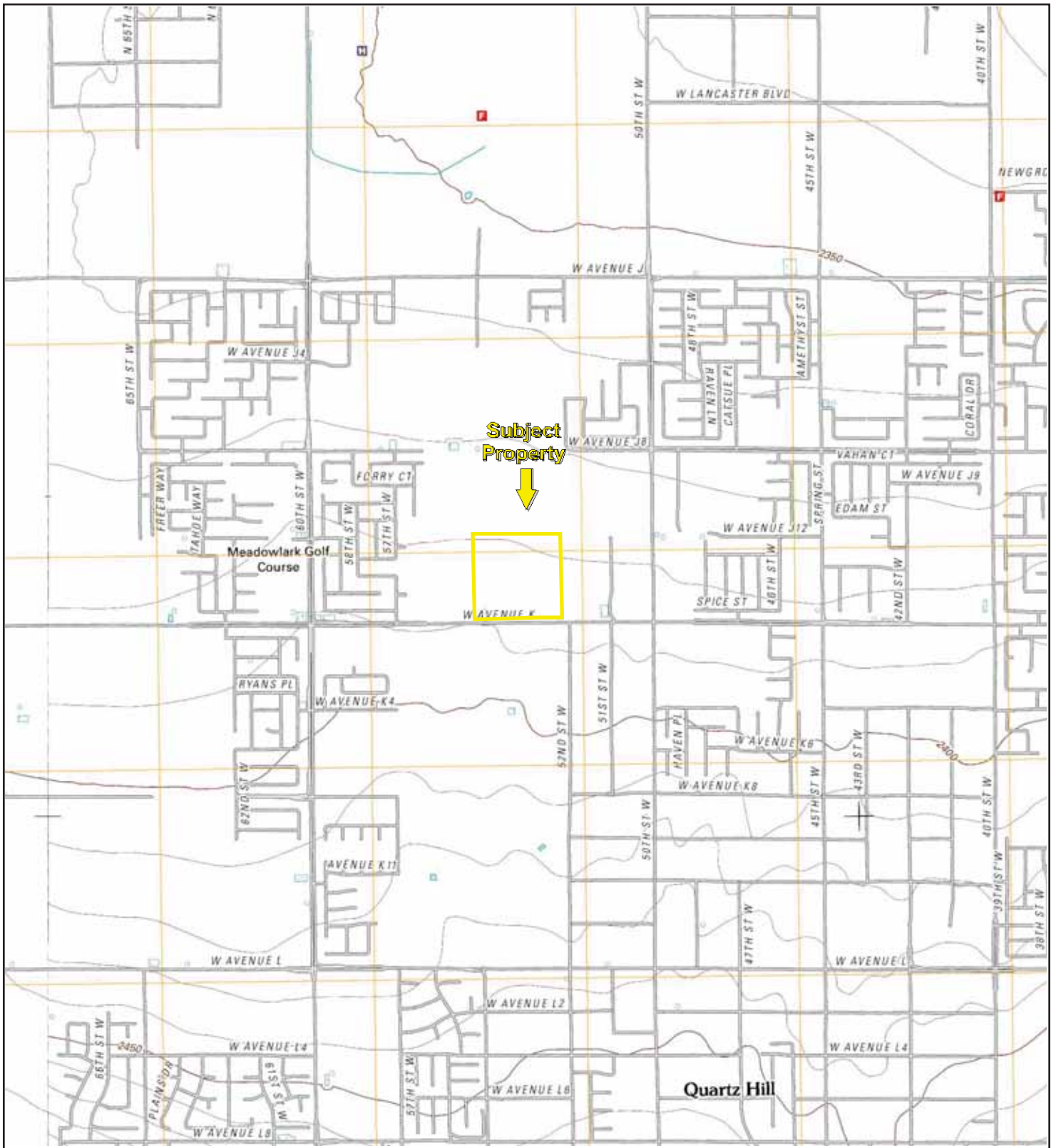

TP, Lancaster West, 2012, 7.5-minute
W, Del Sur, 2012, 7.5-minute

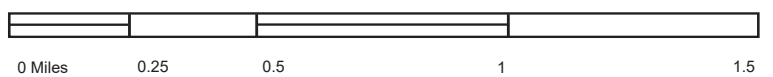

Key: Subject Property

▼ Summary

AIN: 3203-016-035 4

Situs Address:

VAC/COR AVE K(PAV)/52 STW
DEL SUR CA 93536-0000

Use Type: Vacant Land
Parcel Type: Regular Fee Parcel
Tax Rate Area: 02428

Parcel Status: ACTIVE
Create Date:
Delete Date:
Tax Status: CURRENT
Year Defaulted:
Exemption: None

Building & Land Overview

Use Code: 580V
Design Type:
Quality Class:

of Units:
Beds/Baths: /
Building SqFt: 0

Year Built:
Effective Year:
Land SqFt: 426,379



(<https://maps.assessor.lacounty.gov/GeoCortex/Essentials/PAIS/REST/sites/PAIS/VirtualDirectory/AssessorMaps/ViewMap.html?val=3203-016>)

Parcel Map (<https://maps.assessor.lacounty.gov/GeoCortex/Essentials/PAIS/REST/sites/PAIS/VirtualDirectory/AssessorMaps/ViewMap.html?val=3203-016>) / Map Index
(<https://maps.assessor.lacounty.gov/GeoCortex/Essentials/PAIS/REST/sites/PAIS/VirtualDirectory/AssessorMaps/ViewMap.html?val=3203-NDX>)

2022 Roll Preparation		2021 Current Roll		RC	Year	2020 Base Value	
\$	117,000	\$	117,000	8	2020	\$	383,454
\$	0	\$	0	8	2020	\$	0
\$	117,000	\$	117,000			\$	383,454

Assessor's Responsible Division

District: Lancaster Office
Region: A1
Cluster: 01026 DEL SUR

Lancaster Office (<https://maps.google.com/?q=251+E.+Avenue+K+6+Lancaster%2C+CA+93535>) 
251 E. Avenue K 6
Lancaster, CA 93535

Phone: (661) 940-6700
Toll Free: 1 (888) 807-2111
M-F 7:30 am to 5:00 pm

Please set a location or search for an address.

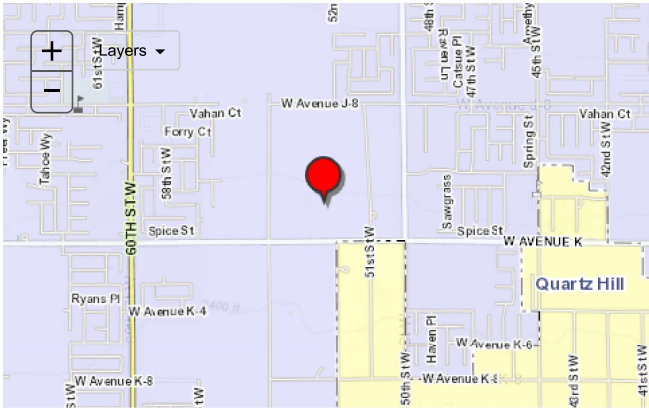

▼ Building and Land Characteristics

Land Information

Use Code = 580V (Vacant Land)	
Total SqFt (GIS):	426,379
Total SqFt (PDB):	422,400
Usable SqFt:	4,111
Acres:	
Land W' x D':	330 x 1,280
Sewers:	No
Flight Path:	No
X-Traffic:	No
Freeway:	No
Corner Lot:	Yes
Golf Front:	No
Horse Lot:	No
View:	None
Zoning:	(Refer Issuing Agency)

Code Split: No
Impairment: None

Situs Address:
VAC/COR AVE K(PAV)/52 STW DEL SUR CA 93536-0000

Legal Description (for assessment purposes):
E 1/2 OF E 1/2 OF SW 1/4 OF SE 1/4 EX OF ST OF SEC 23 T 7N R 13W

Use Code: 580V (Vacant Land)

5 = Dry Farm

8 = Desert

0 = Unused or Unknown Code (No Meaning)

V = Vacant Land

Building Information

SUBPART:
Design Type:
Quality Class:

of Units:
Beds/Baths: /
Building SqFt: 0

Year Built:
Effective Year:
Depreciation: / /

RCN Other: \$ 0
RCN Other Trended: \$ 0
Year Change:

Design Type:

=

=

=

=

SUMMARY: Total

of Units: 0
Beds/Baths: 0/0
Building SqFt: 0
Avg SqFt/Unit:

▼ Events History

Ownership ()

Parcel Change ()

Show Re-Assessable Only: ☐

Recording Date	Seq. #	Re-Assessed	# Parcels	%	Ver. Code	DTT Sale Price	Assessed Value
12/31/2019	50	Yes	6	13%-3	B	\$ 110,001	\$ 117,000
09/26/2014	50	No		00%-0		\$ 0	\$ 117,000
10/26/2011	50	Yes	2+	13%-3	M	\$ 89,000	\$ 114,858
09/26/2007	50	Yes	2+	00%-0	B	\$ 1,200,012	\$ 426,800
08/05/2005	50	Yes	2+	00%-0		\$ 4,968,049	\$ 1,242,000
05/03/2002	50	No		00%-0		\$ 0	\$ 17,589
11/14/2001	50	No		00%-0		\$ 0	\$ 17,245
07/27/2000	50	No		00%-0		\$ 0	\$ 16,907
08/13/1997	50	No		00%-0		\$ 0	\$ 15,956
07/24/1997	50	No		00%-0		\$ 0	\$ 0
02/28/1973	50	Yes		00%-0		\$ 0	\$ 0

▼ Assessment History

Show All: ☐ Hide Inactive Rolls: ☐

Showing 1 to 10 of 49 entries.

Bill Number	Bill Type	Bill Status	Date to Auditor	Recording Date	Total Value	Land Value	Improvement Value
222-PSEG				12/31/2019	\$ 117,000	\$ 117,000	
2210000	R	A	07/06/2021	12/31/2019	\$ 117,000	\$ 117,000	0
2200000	R	A	07/06/2020	12/31/2019	\$ 117,000	\$ 117,000	0
2190100	T	A	05/17/2020	12/31/2019	\$ 117,000	\$ 117,000	0
2190000	R	A	07/01/2019	09/26/2014	\$ 117,000	\$ 117,000	0
2180000	R	A	07/19/2018	09/26/2014	\$ 117,000	\$ 117,000	0
2170000	R	A	06/26/2017	09/26/2014	\$ 117,000	\$ 117,000	0
2160000	R	A	07/05/2016	09/26/2014	\$ 117,000	\$ 117,000	0
2150000	R	A	06/23/2015	09/26/2014	\$ 117,000	\$ 117,000	0
2140000	R	A	06/24/2014	10/26/2011	\$ 117,000	\$ 117,000	0

« 1 2 3 4 5 »

© 2017- Los Angeles County Assessor

Contact Us (<https://assessor.lacounty.gov/contact-us/>) | Disclaimer ([disclaimer](#)) | FAQ ([faq](#))

PDB Effective Date: 08/15/2021



(<https://facebook.com/LACAssessor>)



(<https://www.twitter.com/LACASSESSOR>)



(<https://www.linkedin.com/company/los-angeles-county-office-of-the-assessor>)



(<https://youtube.com/LACAssessor>)

▼ Summary

AIN: 3203-016-036 3

Situs Address:

VAC/AVE K(PAV)/VIC 52 STW
DEL SUR CA 93536-0000

Use Type: Vacant Land
Parcel Type: Regular Fee Parcel
Tax Rate Area: 02428

Parcel Status: ACTIVE
Create Date:
Delete Date:
Tax Status: CURRENT
Year Defaulted:
Exemption: None

Building & Land Overview

Use Code: 580V
Design Type:
Quality Class:

of Units:
Beds/Baths: /
Building SqFt: 0

Year Built:
Effective Year:
Land SqFt: 423,443



(<https://maps.assessor.lacounty.gov/GeoCortex/Essentials/PAIS/REST/sites/PAIS/VirtualDirectory/AssessorMaps/ViewMap.html?val=3203-016>)

Parcel Map (<https://maps.assessor.lacounty.gov/GeoCortex/Essentials/PAIS/REST/sites/PAIS/VirtualDirectory/AssessorMaps/ViewMap.html?val=3203-016>) / Map Index (<https://maps.assessor.lacounty.gov/GeoCortex/Essentials/PAIS/REST/sites/PAIS/VirtualDirectory/AssessorMaps/ViewMap.html?val=3203-NDX>)

2022 Roll Preparation		2021 Current Roll		RC	Year	2020 Base Value	
\$	117,000	\$	117,000	8	2020	\$	383,454
\$	0	\$	0	8	2020	\$	0
\$	117,000	\$	117,000			\$	383,454

Assessor's Responsible Division

District: Lancaster Office
Region: A1
Cluster: 01026 DEL SUR

Lancaster Office (<https://maps.google.com/?q=251+E.+Avenue+K+6+Lancaster%2C+CA+93535>) 
251 E. Avenue K 6
Lancaster, CA 93535

Phone: (661) 940-6700
Toll Free: 1 (888) 807-2111
M-F 7:30 am to 5:00 pm



N/A

Select Date

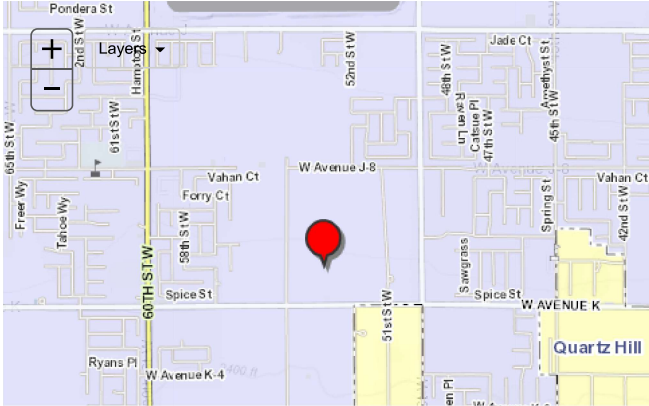

▼ Building and Land Characteristics

Land Information

Use Code = 580V (Vacant Land)	
Total SqFt (GIS):	423,443
Total SqFt (PDB):	422,400
Usable SqFt:	4,111
Acres:	
Land W' x D':	330 x 1,280
Sewers:	No
Flight Path:	No
X-Traffic:	No
Freeway:	No
Corner Lot:	No
Golf Front:	No
Horse Lot:	No
View:	None
Zoning:	(Refer Issuing Agency)

Code Split: No
Impairment: None

Situs Address:
VAC/AVE K(PAV)/MIC 52 STW DEL SUR CA 93536-0000

Legal Description (for assessment purposes):
W 1/2 OF E 1/2 OF SW 1/4 OF SE 1/4 EX OF ST OF SEC 23 T 7N R 13W

Use Code: 580V (Vacant Land)

5 = Dry Farm

8 = Desert

0 = Unused or Unknown Code (No Meaning)

V = Vacant Land

Building Information

SUBPART:
Design Type:
Quality Class:

of Units:
Beds/Baths: /
Building SqFt: 0

Year Built:
Effective Year:
Depreciation: / /

RCN Other: \$ 0
RCN Other Trended: \$ 0
Year Change:

Design Type:

=

=

=

=

SUMMARY: Total

of Units: 0
Beds/Baths: 0/0
Building SqFt: 0
Avg SqFt/Unit:

▼ Events History

Ownership ()

Parcel Change ()

Show Re-Assessable Only: ☐

Recording Date	Seq. #	Re-Assessed	# Parcels	%	Ver. Code	DTT Sale Price	Assessed Value
12/31/2019	50	Yes	6	13%-3	B	\$ 110,001	\$ 117,000
09/26/2014	50	No		00%-0		\$ 0	\$ 117,000
10/26/2011	50	Yes	2+	13%-3	M	\$ 89,000	\$ 114,858
09/26/2007	50	Yes	2+	00%-0	B	\$ 1,200,012	\$ 426,800
08/05/2005	50	Yes	2+	00%-0		\$ 4,968,049	\$ 1,242,000
07/18/2000	50	No		00%-0		\$ 0	\$ 16,907
04/22/1986	50	No		00%-0		\$ 0	\$ 13,054
02/28/1973	50	Yes		00%-0		\$ 0	\$ 0

▼ Assessment History

Show All: ☐ Hide Inactive Rolls: ☐ Showing 1 to 10 of 50 entries.

Bill Number	Bill Type	Bill Status	Date to Auditor	Recording Date	Total Value	Land Value	Improvement Value
222-PSEG				12/31/2019	\$ 117,000	\$ 117,000	\$ 0
2210000	R	A	07/06/2021	12/31/2019	\$ 117,000	\$ 117,000	\$ 0
2200000	R	A	07/06/2020	12/31/2019	\$ 117,000	\$ 117,000	\$ 0
2190100	T	A	05/17/2020	12/31/2019	\$ 117,000	\$ 117,000	\$ 0
2190000	R	A	07/01/2019	09/26/2014	\$ 117,000	\$ 117,000	\$ 0
2180000	R	A	07/19/2018	09/26/2014	\$ 117,000	\$ 117,000	\$ 0
2170000	R	A	06/26/2017	09/26/2014	\$ 117,000	\$ 117,000	\$ 0
2160000	R	A	07/05/2016	09/26/2014	\$ 117,000	\$ 117,000	\$ 0
2150000	R	A	06/23/2015	09/26/2014	\$ 117,000	\$ 117,000	\$ 0
2140000	R	A	06/24/2014	10/26/2011	\$ 117,000	\$ 117,000	\$ 0

▼ Summary

AIN: 3203-016-037 ²

Situs Address:

VAC/AVE K(PAV)/VIC 55 STW
DEL SUR CA 93536-0000

Use Type: Vacant Land
Parcel Type: Regular Fee Parcel
Tax Rate Area: 02428

Parcel Status: ACTIVE
Create Date:
Delete Date:
Tax Status: CURRENT
Year Defaulted:
Exemption: None

Building & Land Overview

Use Code: 580V
Design Type:
Quality Class:

of Units:
Beds/Baths: /
Building SqFt: 0

Year Built:
Effective Year:
Land SqFt: 848,092



(<https://maps.assessor.lacounty.gov/GeoCortex/Essentials/PAIS/REST/sites/PAIS/VirtualDirectory/AssessorMaps/ViewMap.html?val=3203-016>)

Parcel Map (<https://maps.assessor.lacounty.gov/GeoCortex/Essentials/PAIS/REST/sites/PAIS/VirtualDirectory/AssessorMaps/ViewMap.html?val=3203-016>) / Map Index
(<https://maps.assessor.lacounty.gov/GeoCortex/Essentials/PAIS/REST/sites/PAIS/VirtualDirectory/AssessorMaps/ViewMap.html?val=3203-NDX>)

2022 Roll Preparation		2021 Current Roll		RC	Year	2020 Base Value	
\$	250,000	\$	250,000	8	2020	\$	765,885
\$	0	\$	0	8	2020	\$	0
\$	250,000	\$	250,000			\$	765,885

Assessor's Responsible Division

District: Lancaster Office
Region: A1
Cluster: 01026 DEL SUR

Lancaster Office (<https://maps.google.com/?q=251+E.+Avenue+K+6+Lancaster%2C+CA+93535>) 
251 E. Avenue K 6
Lancaster, CA 93535

Phone: (661) 940-6700
Toll Free: 1 (888) 807-2111
M-F 7:30 am to 5:00 pm

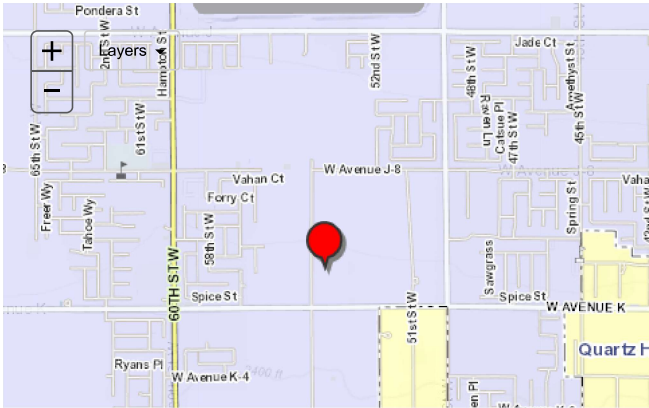

▼ Building and Land Characteristics

Land Information

Use Code = 580V (Vacant Land)	
Total SqFt (GIS):	848,092
Total SqFt (PDB):	844,800
Usable SqFt:	4,111
Acres:	
Land W' x D':	660 x 1,280
Sewers:	No
Flight Path:	No
X-Traffic:	No
Freeway:	No
Corner Lot:	No
Golf Front:	No
Horse Lot:	No
View:	None
Zoning:	(Refer Issuing Agency)

Code Split: No
Impairment: None

Situs Address:
VAC/AVE K(PAV)/MIC 55 STW DEL SUR CA 93536-0000

Legal Description (for assessment purposes):
W 1/2 OF SW 1/4 OF SE 1/4 EX OF ST OF SEC 23 T 7N R 13W

Use Code: 580V (Vacant Land)

5 = Dry Farm

8 = Desert

0 = Unused or Unknown Code (No Meaning)

V = Vacant Land

Building Information

SUBPART:
Design Type:
Quality Class:

of Units:
Beds/Baths: /
Building SqFt: 0

Year Built:
Effective Year:
Depreciation: / /

RCN Other: \$ 0
RCN Other Trended: \$ 0
Year Change:

Design Type:

=

=

=

=

SUMMARY: Total

of Units: 0
Beds/Baths: 0/0
Building SqFt: 0
Avg SqFt/Unit:

▼ Events History

Ownership ()

Parcel Change ()

Show Re-Assessable Only: ☐

Recording Date	Seq. #	Re-Assessed	# Parcels	%	Ver. Code	DTT Sale Price	Assessed Value
12/31/2019	50	Yes	6	13%-3	B	\$ 110,001	\$ 250,000
09/26/2014	50	No		00%-0		\$ 0	\$ 250,000
10/26/2011	50	Yes	2+	13%-3	M	\$ 89,000	\$ 242,911
09/26/2007	50	Yes	2+	00%-0	B	\$ 1,200,012	\$ 853,200
08/05/2005	50	Yes	2+	00%-0		\$ 4,968,049	\$ 2,484,000
05/03/2002	50	No		00%-0		\$ 0	\$ 41,456
11/14/2001	50	No		00%-0		\$ 0	\$ 40,644
07/27/2000	50	No		00%-0		\$ 0	\$ 39,848
08/13/1997	50	No		00%-0		\$ 0	\$ 37,605
07/24/1997	50	No		00%-0		\$ 0	\$ 0
02/28/1973	50	Yes		00%-0		\$ 0	\$ 0

▼ Assessment History

Show All: ☐ Hide Inactive Rolls: ☐

Showing 1 to 10 of 49 entries.

Bill Number	Bill Type	Bill Status	Date to Auditor	Recording Date	Total Value	Land Value	Improvement Value
222-PSEG				12/31/2019	\$ 250,000	\$ 250,000	
2210000	R	A	07/06/2021	12/31/2019	\$ 250,000	\$ 250,000	0
2200000	R	A	07/06/2020	12/31/2019	\$ 250,000	\$ 250,000	0
2190100	T	A	05/17/2020	12/31/2019	\$ 250,000	\$ 250,000	0
2190000	R	A	07/01/2019	09/26/2014	\$ 250,000	\$ 250,000	0
2180000	R	A	07/19/2018	09/26/2014	\$ 250,000	\$ 250,000	0
2170000	R	A	06/26/2017	09/26/2014	\$ 250,000	\$ 250,000	0
2160000	R	A	07/05/2016	09/26/2014	\$ 250,000	\$ 250,000	0
2150000	R	A	06/23/2015	09/26/2014	\$ 250,000	\$ 250,000	0
2140000	R	A	06/24/2014	10/26/2011	\$ 250,000	\$ 250,000	0

© 2017- Los Angeles County Assessor

Contact Us (<https://assessor.lacounty.gov/contact-us/>) | Disclaimer ([disclaimer](#)) | FAQ ([faq](#))

PDB Effective Date: 08/15/2021

[f \(https://facebook.com/LACAssessor\)](https://facebook.com/LACAssessor)

[t \(https://www.twitter.com/LACASSESSOR\)](https://www.twitter.com/LACASSESSOR)

[in \(https://www.linkedin.com/company/los-angeles-county-office-of-the-assessor\)](https://www.linkedin.com/company/los-angeles-county-office-of-the-assessor)

[You Tube \(https://youtube.com/LACAssessor\)](https://youtube.com/LACAssessor)

2007



MAPPING AND GIS
SERVICES
SCALE 1" = 200'

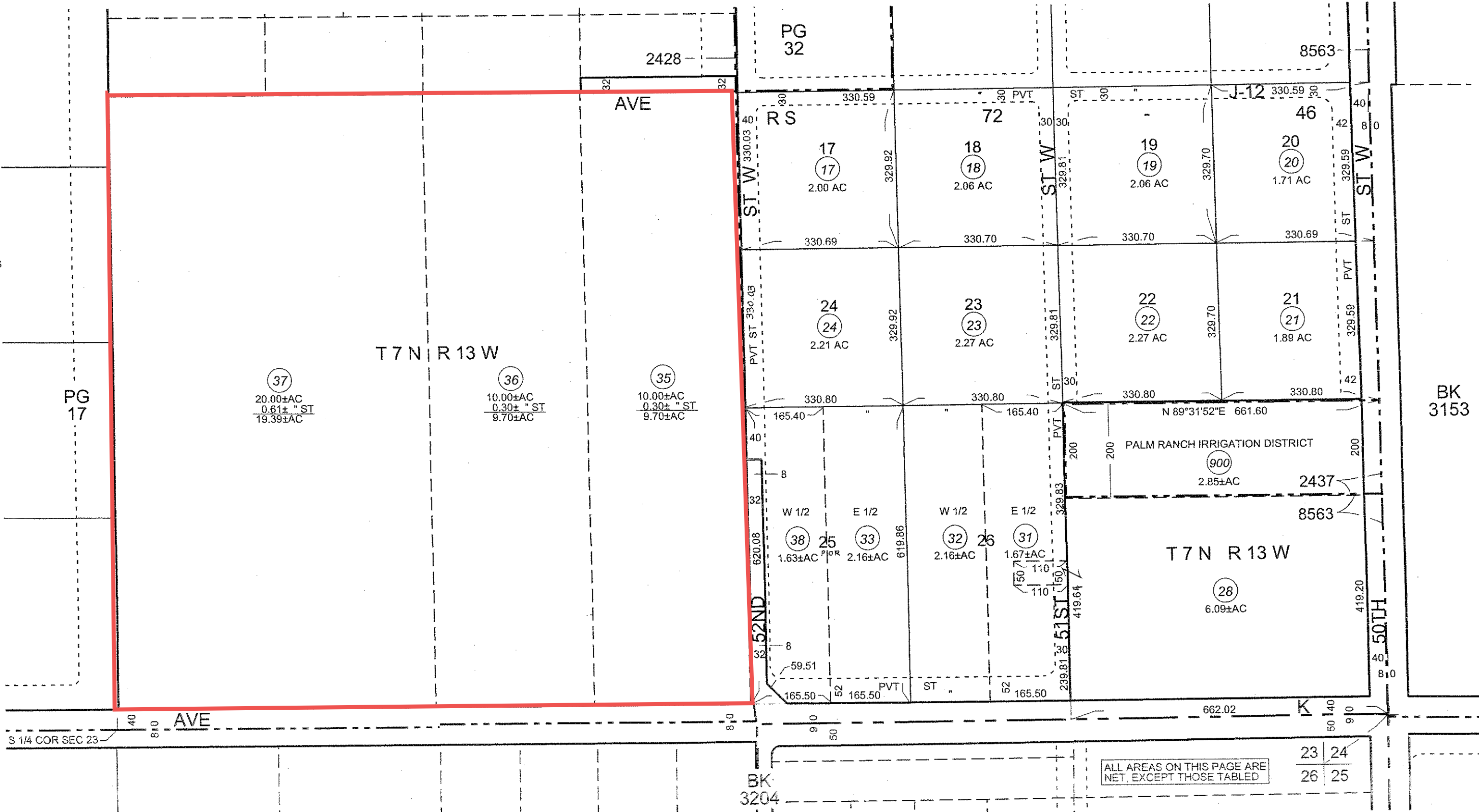

National Flood Hazard Layer FIRMette



118°13'50"W 34°40'51"N



0 250 500 1,000 1,500 2,000 Feet

1:6,000

118°13'13"W 34°40'21"N

Basemap: USGS National Map: Orthoimagery: Data refreshed October, 2020

Legend

SEE FIS REPORT FOR DETAILED LEGEND AND INDEX MAP FOR FIRM PANEL LAYOUT

SPECIAL FLOOD HAZARD AREAS		Without Base Flood Elevation (BFE) Zone A, V, A99
		With BFE or Depth Zone AE, AO, AH, VE, AR
		Regulatory Floodway
OTHER AREAS OF FLOOD HAZARD		0.2% Annual Chance Flood Hazard, Areas of 1% annual chance flood with average depth less than one foot or with drainage areas of less than one square mile Zone X
		Future Conditions 1% Annual Chance Flood Hazard Zone X
		Area with Reduced Flood Risk due to Levee. See Notes. Zone X
		Area with Flood Risk due to Levee Zone D
OTHER AREAS		NO SCREEN Area of Minimal Flood Hazard Zone X
		Effective LOMRs
GENERAL STRUCTURES		Area of Undetermined Flood Hazard Zone D
		Channel, Culvert, or Storm Sewer
OTHER FEATURES		Levee, Dike, or Floodwall
		Cross Sections with 1% Annual Chance Water Surface Elevation
MAP PANELS		Coastal Transect
		Base Flood Elevation Line (BFE)
OTHER FEATURES		Limit of Study
		Jurisdiction Boundary
OTHER FEATURES		Coastal Transect Baseline
		Profile Baseline
OTHER FEATURES		Hydrographic Feature
		Digital Data Available
MAP PANELS		No Digital Data Available
		Unmapped



The pin displayed on the map is an approximate point selected by the user and does not represent an authoritative property location.

This map complies with FEMA's standards for the use of digital flood maps if it is not void as described below. The basemap shown complies with FEMA's basemap accuracy standards

The flood hazard information is derived directly from the authoritative NFHL web services provided by FEMA. This map was exported on **8/23/2021 at 10:59 AM** and does not reflect changes or amendments subsequent to this date and time. The NFHL and effective information may change or become superseded by new data over time.

This map image is void if the one or more of the following map elements do not appear: basemap imagery, flood zone labels, legend, scale bar, map creation date, community identifiers, FIRM panel number, and FIRM effective date. Map images for unmapped and unmodernized areas cannot be used for regulatory purposes.



U.S. Fish and Wildlife Service

National Wetlands Inventory

TTM 61920, Lancaster, CA



August 22, 2021

Wetlands

- | | | |
|--------------------------------|-----------------------------------|-------|
| Estuarine and Marine Deepwater | Freshwater Emergent Wetland | Lake |
| Estuarine and Marine Wetland | Freshwater Forested/Shrub Wetland | Other |
| Freshwater Pond | Riverine | |

This map is for general reference only. The US Fish and Wildlife Service is not responsible for the accuracy or currentness of the base data shown on this map. All wetlands related data should be used in accordance with the layer metadata found on the Wetlands Mapper web site.

APPENDIX C: REGULATORY DATABASE REPORT

TTM 61920

Avenue K and 55th Street West
Lancaster, CA 93536

Inquiry Number: 6596814.2s
July 28, 2021

The EDR Radius Map™ Report with GeoCheck®



6 Armstrong Road, 4th floor
Shelton, CT 06484
Toll Free: 800.352.0050
www.edrnet.com

TABLE OF CONTENTS

<u>SECTION</u>	<u>PAGE</u>
Executive Summary	ES1
Overview Map	2
Detail Map	3
Map Findings Summary	4
Map Findings	9
Orphan Summary	22
Government Records Searched/Data Currency Tracking	GR-1
 <u>GEOCHECK ADDENDUM</u>	
Physical Setting Source Addendum	A-1
Physical Setting Source Summary	A-2
Physical Setting SSURGO Soil Map	A-5
Physical Setting Source Map	A-10
Physical Setting Source Map Findings	A-12
Physical Setting Source Records Searched	PSGR-1

Thank you for your business.
Please contact EDR at 1-800-352-0050
with any questions or comments.

Disclaimer - Copyright and Trademark Notice

This Report contains certain information obtained from a variety of public and other sources reasonably available to Environmental Data Resources, Inc. It cannot be concluded from this Report that coverage information for the target and surrounding properties does not exist from other sources. **NO WARRANTY EXPRESSED OR IMPLIED, IS MADE WHATSOEVER IN CONNECTION WITH THIS REPORT. ENVIRONMENTAL DATA RESOURCES, INC. SPECIFICALLY DISCLAIMS THE MAKING OF ANY SUCH WARRANTIES, INCLUDING WITHOUT LIMITATION, MERCHANTABILITY OR FITNESS FOR A PARTICULAR USE OR PURPOSE. ALL RISK IS ASSUMED BY THE USER. IN NO EVENT SHALL ENVIRONMENTAL DATA RESOURCES, INC. BE LIABLE TO ANYONE, WHETHER ARISING OUT OF ERRORS OR OMISSIONS, NEGLIGENCE, ACCIDENT OR ANY OTHER CAUSE, FOR ANY LOSS OF DAMAGE, INCLUDING, WITHOUT LIMITATION, SPECIAL, INCIDENTAL, CONSEQUENTIAL, OR EXEMPLARY DAMAGES. ANY LIABILITY ON THE PART OF ENVIRONMENTAL DATA RESOURCES, INC. IS STRICTLY LIMITED TO A REFUND OF THE AMOUNT PAID FOR THIS REPORT.** Purchaser accepts this Report "AS IS". Any analyses, estimates, ratings, environmental risk levels or risk codes provided in this Report are provided for illustrative purposes only, and are not intended to provide, nor should they be interpreted as providing any facts regarding, or prediction or forecast of, any environmental risk for any property. Only a Phase I Environmental Site Assessment performed by an environmental professional can provide information regarding the environmental risk for any property. Additionally, the information provided in this Report is not to be construed as legal advice.

Copyright 2020 by Environmental Data Resources, Inc. All rights reserved. Reproduction in any media or format, in whole or in part, of any report or map of Environmental Data Resources, Inc., or its affiliates, is prohibited without prior written permission.

EDR and its logos (including Sanborn and Sanborn Map) are trademarks of Environmental Data Resources, Inc. or its affiliates. All other trademarks used herein are the property of their respective owners.

EXECUTIVE SUMMARY

A search of available environmental records was conducted by Environmental Data Resources, Inc (EDR). The report was designed to assist parties seeking to meet the search requirements of EPA's Standards and Practices for All Appropriate Inquiries (40 CFR Part 312), the ASTM Standard Practice for Environmental Site Assessments (E 1527-13), the ASTM Standard Practice for Environmental Site Assessments for Forestland or Rural Property (E 2247-16), the ASTM Standard Practice for Limited Environmental Due Diligence: Transaction Screen Process (E 1528-14) or custom requirements developed for the evaluation of environmental risk associated with a parcel of real estate.

TARGET PROPERTY INFORMATION

ADDRESS

AVENUE K AND 55TH STREET WEST
LANCASTER, CA 93536

COORDINATES

Latitude (North):	34.6767810 - 34° 40' 36.41"
Longitude (West):	118.2254290 - 118° 13' 31.54"
Universal Transverse Mercator:	Zone 11
UTM X (Meters):	387734.0
UTM Y (Meters):	3837686.8
Elevation:	2382 ft. above sea level

USGS TOPOGRAPHIC MAP ASSOCIATED WITH TARGET PROPERTY

Target Property Map:	5630747 LANCASTER WEST, CA
Version Date:	2012

AERIAL PHOTOGRAPHY IN THIS REPORT

Portions of Photo from:	20140515
Source:	USDA

MAPPED SITES SUMMARY

Target Property Address:
 AVENUE K AND 55TH STREET WEST
 LANCASTER, CA 93536

Click on Map ID to see full detail.

MAP ID	SITE NAME	ADDRESS	DATABASE ACRONYMS	RELATIVE ELEVATION	DIST (ft. & mi.) DIRECTION
1	ELEMENTARY SCHOOL N-	N-8/52ND STREET	ENVIROSTOR, SCH	Higher	802, 0.152, SE
2	UNKNOWN	41021 38TH ST W	LUST, Cortese, HIST CORTESE, CERS	Lower	1994, 0.378, NE
3	LANCASTER ELEMENTARY	AVENUE J/50TH STREET	ENVIROSTOR, SCH	Lower	2757, 0.522, North
4	MIDDLE SCHOOL NO. 18	AVENUE K/45TH STREET	ENVIROSTOR, SCH, CERS	Higher	3931, 0.745, East

EXECUTIVE SUMMARY

TARGET PROPERTY SEARCH RESULTS

The target property was not listed in any of the databases searched by EDR.

DATABASES WITH NO MAPPED SITES

No mapped sites were found in EDR's search of available ("reasonably ascertainable ") government records either on the target property or within the search radius around the target property for the following databases:

STANDARD ENVIRONMENTAL RECORDS

Federal NPL site list

NPL..... National Priority List
Proposed NPL..... Proposed National Priority List Sites
NPL LIENS..... Federal Superfund Liens

Federal Delisted NPL site list

Delisted NPL..... National Priority List Deletions

Federal CERCLIS list

FEDERAL FACILITY..... Federal Facility Site Information listing
SEMS..... Superfund Enterprise Management System

Federal CERCLIS NFRAP site list

SEMS-ARCHIVE..... Superfund Enterprise Management System Archive

Federal RCRA CORRACTS facilities list

CORRACTS..... Corrective Action Report

Federal RCRA non-CORRACTS TSD facilities list

RCRA-TSDF..... RCRA - Treatment, Storage and Disposal

Federal RCRA generators list

RCRA-LQG..... RCRA - Large Quantity Generators
RCRA-SQG..... RCRA - Small Quantity Generators
RCRA-VSQG..... RCRA - Very Small Quantity Generators (Formerly Conditionally Exempt Small Quantity Generators)

Federal institutional controls / engineering controls registries

LUCIS..... Land Use Control Information System

EXECUTIVE SUMMARY

US ENG CONTROLS..... Engineering Controls Sites List
US INST CONTROLS..... Institutional Controls Sites List

Federal ERNS list

ERNS..... Emergency Response Notification System

State- and tribal - equivalent NPL

RESPONSE..... State Response Sites

State and tribal landfill and/or solid waste disposal site lists

SWF/LF..... Solid Waste Information System

State and tribal leaking storage tank lists

INDIAN LUST..... Leaking Underground Storage Tanks on Indian Land
CPS-SLIC..... Statewide SLIC Cases

State and tribal registered storage tank lists

FEMA UST..... Underground Storage Tank Listing
UST..... Active UST Facilities
AST..... Aboveground Petroleum Storage Tank Facilities
INDIAN UST..... Underground Storage Tanks on Indian Land

State and tribal voluntary cleanup sites

VCP..... Voluntary Cleanup Program Properties
INDIAN VCP..... Voluntary Cleanup Priority Listing

State and tribal Brownfields sites

BROWNFIELDS..... Considered Brownfields Sites Listing

ADDITIONAL ENVIRONMENTAL RECORDS

Local Brownfield lists

US BROWNFIELDS..... A Listing of Brownfields Sites

Local Lists of Landfill / Solid Waste Disposal Sites

WMUDS/SWAT..... Waste Management Unit Database
SWRCY..... Recycler Database
HAULERS..... Registered Waste Tire Haulers Listing
INDIAN ODI..... Report on the Status of Open Dumps on Indian Lands
ODI..... Open Dump Inventory
DEBRIS REGION 9..... Torres Martinez Reservation Illegal Dump Site Locations
IHS OPEN DUMPS..... Open Dumps on Indian Land

Local Lists of Hazardous waste / Contaminated Sites

AOCONCERN..... Key Areas of Concerns in Los Angeles County

EXECUTIVE SUMMARY

US HIST CDL.....	Delisted National Clandestine Laboratory Register
HIST Cal-Sites.....	Historical Calsites Database
CDL.....	Clandestine Drug Labs
Toxic Pits.....	Toxic Pits Cleanup Act Sites
CERS HAZ WASTE.....	CERS HAZ WASTE
US CDL.....	National Clandestine Laboratory Register
PFAS.....	PFAS Contamination Site Location Listing

Local Lists of Registered Storage Tanks

SWEEPS UST.....	SWEEPS UST Listing
HIST UST.....	Hazardous Substance Storage Container Database
CERS TANKS.....	California Environmental Reporting System (CERS) Tanks
CA FID UST.....	Facility Inventory Database

Local Land Records

LIENS.....	Environmental Liens Listing
LIENS 2.....	CERCLA Lien Information
DEED.....	Deed Restriction Listing

Records of Emergency Release Reports

HMIRS.....	Hazardous Materials Information Reporting System
CHMIRS.....	California Hazardous Material Incident Report System
LDS.....	Land Disposal Sites Listing
MCS.....	Military Cleanup Sites Listing
SPILLS 90.....	SPILLS 90 data from FirstSearch

Other Ascertainable Records

RCRA NonGen / NLR.....	RCRA - Non Generators / No Longer Regulated
FUDS.....	Formerly Used Defense Sites
DOD.....	Department of Defense Sites
SCRD DRYCLEANERS.....	State Coalition for Remediation of Drycleaners Listing
US FIN ASSUR.....	Financial Assurance Information
EPA WATCH LIST.....	EPA WATCH LIST
2020 COR ACTION.....	2020 Corrective Action Program List
TSCA.....	Toxic Substances Control Act
TRIS.....	Toxic Chemical Release Inventory System
SSTS.....	Section 7 Tracking Systems
ROD.....	Records Of Decision
RMP.....	Risk Management Plans
RAATS.....	RCRA Administrative Action Tracking System
PRP.....	Potentially Responsible Parties
PADS.....	PCB Activity Database System
ICIS.....	Integrated Compliance Information System
FTTS.....	FIFRA/ TSCA Tracking System - FIFRA (Federal Insecticide, Fungicide, & Rodenticide Act)/TSCA (Toxic Substances Control Act)
MLTS.....	Material Licensing Tracking System
COAL ASH DOE.....	Steam-Electric Plant Operation Data
COAL ASH EPA.....	Coal Combustion Residues Surface Impoundments List
PCB TRANSFORMER.....	PCB Transformer Registration Database
RADINFO.....	Radiation Information Database
HIST FTTS.....	FIFRA/TSCA Tracking System Administrative Case Listing

EXECUTIVE SUMMARY

DOT OPS.....	Incident and Accident Data
CONSENT.....	Superfund (CERCLA) Consent Decrees
INDIAN RESERV.....	Indian Reservations
FUSRAP.....	Formerly Utilized Sites Remedial Action Program
UMTRA.....	Uranium Mill Tailings Sites
LEAD SMELTERS.....	Lead Smelter Sites
US AIRS.....	Aerometric Information Retrieval System Facility Subsystem
US MINES.....	Mines Master Index File
ABANDONED MINES.....	Abandoned Mines
FINDS.....	Facility Index System/Facility Registry System
UXO.....	Unexploded Ordnance Sites
ECHO.....	Enforcement & Compliance History Information
DOCKET HWC.....	Hazardous Waste Compliance Docket Listing
FUELS PROGRAM.....	EPA Fuels Program Registered Listing
CA BOND EXP. PLAN.....	Bond Expenditure Plan
CUPA Listings.....	CUPA Resources List
DRYCLEANERS.....	Cleaner Facilities
EMI.....	Emissions Inventory Data
ENF.....	Enforcement Action Listing
Financial Assurance.....	Financial Assurance Information Listing
HAZNET.....	Facility and Manifest Data
ICE.....	ICE
LOS ANGELES CO. HMS.....	HMS: Street Number List
HWP.....	EnviroStor Permitted Facilities Listing
HWT.....	Registered Hazardous Waste Transporter Database
MINES.....	Mines Site Location Listing
MWMP.....	Medical Waste Management Program Listing
NPDES.....	NPDES Permits Listing
PEST LIC.....	Pesticide Regulation Licenses Listing
PROC.....	Certified Processors Database
Notify 65.....	Proposition 65 Records
LA Co. Site Mitigation.....	Site Mitigation List
UIC.....	UIC Listing
UIC GEO.....	UIC GEO (GEOTRACKER)
WASTEWATER PITS.....	Oil Wastewater Pits Listing
WDS.....	Waste Discharge System
WIP.....	Well Investigation Program Case List
MILITARY PRIV SITES.....	MILITARY PRIV SITES (GEOTRACKER)
PROJECT.....	PROJECT (GEOTRACKER)
WDR.....	Waste Discharge Requirements Listing
CIWQS.....	California Integrated Water Quality System
CERS.....	CERS
NON-CASE INFO.....	NON-CASE INFO (GEOTRACKER)
OTHER OIL GAS.....	OTHER OIL & GAS (GEOTRACKER)
PROD WATER PONDS.....	PROD WATER PONDS (GEOTRACKER)
SAMPLING POINT.....	SAMPLING POINT (GEOTRACKER)
WELL STIM PROJ.....	Well Stimulation Project (GEOTRACKER)
MINES MRDS.....	Mineral Resources Data System
LOS ANGELES CO LF METHAN.....	Methane Producing Landfills
HWTS.....	Hazardous Waste Tracking System

EDR HIGH RISK HISTORICAL RECORDS

EDR Exclusive Records

EDR MGP.....	EDR Proprietary Manufactured Gas Plants
--------------	---

EXECUTIVE SUMMARY

EDR Hist Auto..... EDR Exclusive Historical Auto Stations
EDR Hist Cleaner..... EDR Exclusive Historical Cleaners

EDR RECOVERED GOVERNMENT ARCHIVES

Exclusive Recovered Govt. Archives

RGA LF..... Recovered Government Archive Solid Waste Facilities List
RGA LUST..... Recovered Government Archive Leaking Underground Storage Tank

SURROUNDING SITES: SEARCH RESULTS

Surrounding sites were identified in the following databases.

Elevations have been determined from the USGS Digital Elevation Model and should be evaluated on a relative (not an absolute) basis. Relative elevation information between sites of close proximity should be field verified. Sites with an elevation equal to or higher than the target property have been differentiated below from sites with an elevation lower than the target property.

Page numbers and map identification numbers refer to the EDR Radius Map report where detailed data on individual sites can be reviewed.

Sites listed in ***bold italics*** are in multiple databases.

Unmappable (orphan) sites are not considered in the foregoing analysis.

STANDARD ENVIRONMENTAL RECORDS

State- and tribal - equivalent CERCLIS

ENVIROSTOR: The Department of Toxic Substances Control's (DTSC's) Site Mitigation and Brownfields Reuse Program's (SMBRP's) EnviroStor database identifies sites that have known contamination or sites for which there may be reasons to investigate further. The database includes the following site types: Federal Superfund sites (National Priorities List (NPL)); State Response, including Military Facilities and State Superfund; Voluntary Cleanup; and School sites. EnviroStor provides similar information to the information that was available in CalSites, and provides additional site information, including, but not limited to, identification of formerly-contaminated properties that have been released for reuse, properties where environmental deed restrictions have been recorded to prevent inappropriate land uses, and risk characterization information that is used to assess potential impacts to public health and the environment at contaminated sites.

A review of the ENVIROSTOR list, as provided by EDR, and dated 04/23/2021 has revealed that there are 3 ENVIROSTOR sites within approximately 1 mile of the target property.

<u>Equal/Higher Elevation</u>	<u>Address</u>	<u>Direction / Distance</u>	<u>Map ID</u>	<u>Page</u>
<i>ELEMENTARY SCHOOL N-</i> Facility Id: 19010023 Status: No Action Required	<i>N-8/52ND STREET</i>	<i>SE 1/8 - 1/4 (0.152 mi.)</i>	<i>1</i>	<i>9</i>
<i>MIDDLE SCHOOL NO. 18</i> Facility Id: 19880085 Status: No Further Action	<i>AVENUE K/45TH STREET</i>	<i>E 1/2 - 1 (0.745 mi.)</i>	<i>4</i>	<i>17</i>
<u>Lower Elevation</u>	<u>Address</u>	<u>Direction / Distance</u>	<u>Map ID</u>	<u>Page</u>
<i>LANCASTER ELEMENTARY</i>	<i>AVENUE J/50TH STREET</i>	<i>N 1/2 - 1 (0.522 mi.)</i>	<i>3</i>	<i>15</i>

EXECUTIVE SUMMARY

Facility Id: 19650034
Status: No Action Required

State and tribal leaking storage tank lists

LUST: Leaking Underground Storage Tank (LUST) Sites included in GeoTracker. GeoTracker is the Water Boards data management system for sites that impact, or have the potential to impact, water quality in California, with emphasis on groundwater.

A review of the LUST list, as provided by EDR, has revealed that there is 1 LUST site within approximately 0.5 miles of the target property.

<u>Lower Elevation</u>	<u>Address</u>	<u>Direction / Distance</u>	<u>Map ID</u>	<u>Page</u>
UNKNOWN Database: LUST REG 6V, Date of Government Version: 06/07/2005 Database: LUST, Date of Government Version: 03/08/2021 Status: Leak being confirmed Status: Completed - Case Closed Global Id: T0603700277	41021 38TH ST W	NE 1/4 - 1/2 (0.378 mi.)	2	11

ADDITIONAL ENVIRONMENTAL RECORDS

Local Lists of Hazardous waste / Contaminated Sites

SCH: This category contains proposed and existing school sites that are being evaluated by DTSC for possible hazardous materials contamination. In some cases, these properties may be listed in the CalSites category. depending on the level of threat to public health and safety or the environment they pose.

A review of the SCH list, as provided by EDR, and dated 04/23/2021 has revealed that there is 1 SCH site within approximately 0.25 miles of the target property.

<u>Equal/Higher Elevation</u>	<u>Address</u>	<u>Direction / Distance</u>	<u>Map ID</u>	<u>Page</u>
ELEMENTARY SCHOOL N- Facility Id: 19010023 Status: No Action Required	N-8/52ND STREET	SE 1/8 - 1/4 (0.152 mi.)	1	9

Other Ascertainable Records

Cortese: The sites for the list are designated by the State Water Resource Control Board (LUST), the Integrated Waste Board (SWF/LS), and the Department of Toxic Substances Control (Cal-Sites).

A review of the Cortese list, as provided by EDR, and dated 03/22/2021 has revealed that there is 1 Cortese site within approximately 0.5 miles of the target property.

<u>Lower Elevation</u>	<u>Address</u>	<u>Direction / Distance</u>	<u>Map ID</u>	<u>Page</u>
UNKNOWN	41021 38TH ST W	NE 1/4 - 1/2 (0.378 mi.)	2	11

EXECUTIVE SUMMARY

Cleanup Status: COMPLETED - CASE CLOSED

HIST CORTESE: The sites for the list are designated by the State Water Resource Control Board [LUST], the Integrated Waste Board [SWF/LS], and the Department of Toxic Substances Control [CALSITES]. This listing is no longer updated by the state agency.

A review of the HIST CORTESE list, as provided by EDR, and dated 04/01/2001 has revealed that there is 1 HIST CORTESE site within approximately 0.5 miles of the target property.

<u>Lower Elevation</u>	<u>Address</u>	<u>Direction / Distance</u>	<u>Map ID</u>	<u>Page</u>
UNKNOWN Reg Id: 6B14900232T	41021 38TH ST W	NE 1/4 - 1/2 (0.378 mi.)	2	11

EXECUTIVE SUMMARY

Due to poor or inadequate address information, the following sites were not mapped. Count: 4 records.

Site Name

Database(s)

ANTELOPE ACRES COMMUNITY IDS
30TH STREET EAST PIT

CDL
CDL
SWF/LF
SWF/LF

OVERVIEW MAP - 6596814.2S

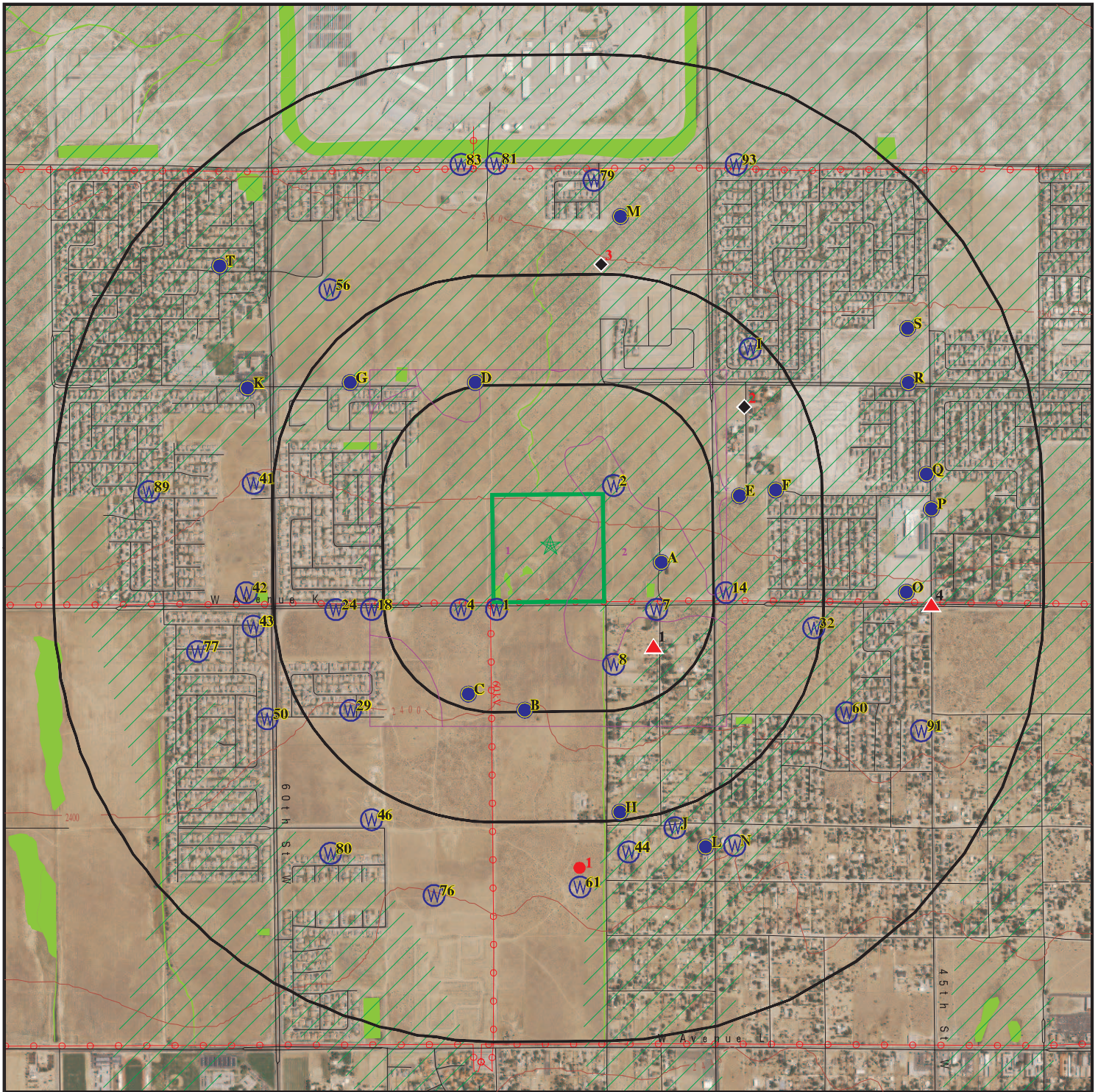

Target Property

Sites at elevations higher than or equal to the target property

Sites at elevations lower than the target property

Manufactured Gas Plants

National Priority List Sites

Dept. Defense Sites

Indian Reservations BIA

Power transmission lines

Special Flood Hazard Area (1%)

0.2% Annual Chance Flood Hazard

National Wetland Inventory

State Wetlands







Areas of Concern

This report includes Interactive Map Layers to display and/or hide map information. The legend includes only those icons for the default map view.

SITE NAME: TTM 61920
ADDRESS: Avenue K and 55th Street West
Lancaster CA 93536
LAT/LONG: 34.676781 / 118.225429

CLIENT: Partner Engineering and Science, Inc.
CONTACT: Evelyn Perez
INQUIRY #: 6596814.2s
DATE: July 28, 2021 4:38 pm

-
- 0 1/16 1/8 1/4 Miles

-  Indian Reservations BIA
  Areas of Concern
-  Power transmission lines
-  Special Flood Hazard Area (1%)
-  0.2% Annual Chance Flood Hazard
-  National Wetland Inventory
-  State Wetlands

This report includes Interactive Map Layers to display and/or hide map information. The legend includes only those icons for the default map view.

SITE NAME: TTM 61920
ADDRESS: Avenue K and 55th Street West
Lancaster CA 93536
LAT/LONG: 34.676781 / 118.225429

CLIENT: Partner Engineering and Science, Inc.
CONTACT: Evelyn Perez
INQUIRY #: 6596814.2s
DATE: July 28, 2021 4:39 pm

MAP FINDINGS SUMMARY

Database	Search Distance (Miles)	Target Property	< 1/8	1/8 - 1/4	1/4 - 1/2	1/2 - 1	> 1	Total Plotted
STANDARD ENVIRONMENTAL RECORDS								
<i>Federal NPL site list</i>								
NPL	1.000		0	0	0	0	NR	0
Proposed NPL	1.000		0	0	0	0	NR	0
NPL LIENS	1.000		0	0	0	0	NR	0
<i>Federal Delisted NPL site list</i>								
Delisted NPL	1.000		0	0	0	0	NR	0
<i>Federal CERCLIS list</i>								
FEDERAL FACILITY	0.500		0	0	0	NR	NR	0
SEMS	0.500		0	0	0	NR	NR	0
<i>Federal CERCLIS NFRAP site list</i>								
SEMS-ARCHIVE	0.500		0	0	0	NR	NR	0
<i>Federal RCRA CORRACTS facilities list</i>								
CORRACTS	1.000		0	0	0	0	NR	0
<i>Federal RCRA non-CORRACTS TSD facilities list</i>								
RCRA-TSDF	0.500		0	0	0	NR	NR	0
<i>Federal RCRA generators list</i>								
RCRA-LQG	0.250		0	0	NR	NR	NR	0
RCRA-SQG	0.250		0	0	NR	NR	NR	0
RCRA-VSQG	0.250		0	0	NR	NR	NR	0
<i>Federal institutional controls / engineering controls registries</i>								
LUCIS	0.500		0	0	0	NR	NR	0
US ENG CONTROLS	0.500		0	0	0	NR	NR	0
US INST CONTROLS	0.500		0	0	0	NR	NR	0
<i>Federal ERNS list</i>								
ERNS	TP		NR	NR	NR	NR	NR	0
<i>State- and tribal - equivalent NPL</i>								
RESPONSE	1.000		0	0	0	0	NR	0
<i>State- and tribal - equivalent CERCLIS</i>								
ENVIROSTOR	1.000		0	1	0	2	NR	3
<i>State and tribal landfill and/or solid waste disposal site lists</i>								
SWF/LF	0.500		0	0	0	NR	NR	0
<i>State and tribal leaking storage tank lists</i>								
LUST	0.500		0	0	1	NR	NR	1

MAP FINDINGS SUMMARY

Database	Search Distance (Miles)	Target Property	< 1/8	1/8 - 1/4	1/4 - 1/2	1/2 - 1	> 1	Total Plotted
INDIAN LUST	0.500		0	0	0	NR	NR	0
CPS-SLIC	0.500		0	0	0	NR	NR	0
State and tribal registered storage tank lists								
FEMA UST	0.250		0	0	NR	NR	NR	0
UST	0.250		0	0	NR	NR	NR	0
AST	0.250		0	0	NR	NR	NR	0
INDIAN UST	0.250		0	0	NR	NR	NR	0
State and tribal voluntary cleanup sites								
VCP	0.500		0	0	0	NR	NR	0
INDIAN VCP	0.500		0	0	0	NR	NR	0
State and tribal Brownfields sites								
BROWNFIELDS	0.500		0	0	0	NR	NR	0
ADDITIONAL ENVIRONMENTAL RECORDS								
Local Brownfield lists								
US BROWNFIELDS	0.500		0	0	0	NR	NR	0
Local Lists of Landfill / Solid Waste Disposal Sites								
WMUDS/SWAT	0.500		0	0	0	NR	NR	0
SWRCY	0.500		0	0	0	NR	NR	0
HAULERS	TP		NR	NR	NR	NR	NR	0
INDIAN ODI	0.500		0	0	0	NR	NR	0
ODI	0.500		0	0	0	NR	NR	0
DEBRIS REGION 9	0.500		0	0	0	NR	NR	0
IHS OPEN DUMPS	0.500		0	0	0	NR	NR	0
Local Lists of Hazardous waste / Contaminated Sites								
AOCONCERN	1.000		0	0	0	0	NR	0
US HIST CDL	TP		NR	NR	NR	NR	NR	0
HIST Cal-Sites	1.000		0	0	0	0	NR	0
SCH	0.250		0	1	NR	NR	NR	1
CDL	TP		NR	NR	NR	NR	NR	0
Toxic Pits	1.000		0	0	0	0	NR	0
CERS HAZ WASTE	0.250		0	0	NR	NR	NR	0
US CDL	TP		NR	NR	NR	NR	NR	0
PFAS	0.500		0	0	0	NR	NR	0
Local Lists of Registered Storage Tanks								
SWEEPS UST	0.250		0	0	NR	NR	NR	0
HIST UST	0.250		0	0	NR	NR	NR	0
CERS TANKS	0.250		0	0	NR	NR	NR	0
CA FID UST	0.250		0	0	NR	NR	NR	0
Local Land Records								
LIENS	TP		NR	NR	NR	NR	NR	0

MAP FINDINGS SUMMARY

Database	Search Distance (Miles)	Target Property	< 1/8	1/8 - 1/4	1/4 - 1/2	1/2 - 1	> 1	Total Plotted
LIENS 2	TP		NR	NR	NR	NR	NR	0
DEED	0.500		0	0	0	NR	NR	0
Records of Emergency Release Reports								
HMIRS	TP		NR	NR	NR	NR	NR	0
CHMIRS	TP		NR	NR	NR	NR	NR	0
LDS	TP		NR	NR	NR	NR	NR	0
MCS	TP		NR	NR	NR	NR	NR	0
SPILLS 90	TP		NR	NR	NR	NR	NR	0
Other Ascertainable Records								
RCRA NonGen / NLR	0.250		0	0	NR	NR	NR	0
FUDS	1.000		0	0	0	0	NR	0
DOD	1.000		0	0	0	0	NR	0
SCRD DRYCLEANERS	0.500		0	0	0	NR	NR	0
US FIN ASSUR	TP		NR	NR	NR	NR	NR	0
EPA WATCH LIST	TP		NR	NR	NR	NR	NR	0
2020 COR ACTION	0.250		0	0	NR	NR	NR	0
TSCA	TP		NR	NR	NR	NR	NR	0
TRIS	TP		NR	NR	NR	NR	NR	0
SSTS	TP		NR	NR	NR	NR	NR	0
ROD	1.000		0	0	0	0	NR	0
RMP	TP		NR	NR	NR	NR	NR	0
RAATS	TP		NR	NR	NR	NR	NR	0
PRP	TP		NR	NR	NR	NR	NR	0
PADS	TP		NR	NR	NR	NR	NR	0
ICIS	TP		NR	NR	NR	NR	NR	0
FTTS	TP		NR	NR	NR	NR	NR	0
MLTS	TP		NR	NR	NR	NR	NR	0
COAL ASH DOE	TP		NR	NR	NR	NR	NR	0
COAL ASH EPA	0.500		0	0	0	NR	NR	0
PCB TRANSFORMER	TP		NR	NR	NR	NR	NR	0
RADINFO	TP		NR	NR	NR	NR	NR	0
HIST FTTS	TP		NR	NR	NR	NR	NR	0
DOT OPS	TP		NR	NR	NR	NR	NR	0
CONSENT	1.000		0	0	0	0	NR	0
INDIAN RESERV	1.000		0	0	0	0	NR	0
FUSRAP	1.000		0	0	0	0	NR	0
UMTRA	0.500		0	0	0	NR	NR	0
LEAD SMELTERS	TP		NR	NR	NR	NR	NR	0
US AIRS	TP		NR	NR	NR	NR	NR	0
US MINES	0.250		0	0	NR	NR	NR	0
ABANDONED MINES	0.250		0	0	NR	NR	NR	0
FINDS	TP		NR	NR	NR	NR	NR	0
UXO	1.000		0	0	0	0	NR	0
ECHO	TP		NR	NR	NR	NR	NR	0
DOCKET HWC	TP		NR	NR	NR	NR	NR	0
FUELS PROGRAM	0.250		0	0	NR	NR	NR	0
CA BOND EXP. PLAN	1.000		0	0	0	0	NR	0
Cortese	0.500		0	0	1	NR	NR	1
CUPA Listings	0.250		0	0	NR	NR	NR	0

MAP FINDINGS SUMMARY

Database	Search Distance (Miles)	Target Property	< 1/8	1/8 - 1/4	1/4 - 1/2	1/2 - 1	> 1	Total Plotted
DRYCLEANERS	0.250		0	0	NR	NR	NR	0
EMI	TP		NR	NR	NR	NR	NR	0
ENF	TP		NR	NR	NR	NR	NR	0
Financial Assurance	TP		NR	NR	NR	NR	NR	0
HAZNET	TP		NR	NR	NR	NR	NR	0
ICE	TP		NR	NR	NR	NR	NR	0
HIST CORTESE	0.500		0	0	1	NR	NR	1
LOS ANGELES CO. HMS	TP		NR	NR	NR	NR	NR	0
HWP	1.000		0	0	0	0	NR	0
HWT	0.250		0	0	NR	NR	NR	0
MINES	0.250		0	0	NR	NR	NR	0
MWMP	0.250		0	0	NR	NR	NR	0
NPDES	TP		NR	NR	NR	NR	NR	0
PEST LIC	TP		NR	NR	NR	NR	NR	0
PROC	0.500		0	0	0	NR	NR	0
Notify 65	1.000		0	0	0	0	NR	0
LA Co. Site Mitigation	TP		NR	NR	NR	NR	NR	0
UIC	TP		NR	NR	NR	NR	NR	0
UIC GEO	TP		NR	NR	NR	NR	NR	0
WASTEWATER PITS	0.500		0	0	0	NR	NR	0
WDS	TP		NR	NR	NR	NR	NR	0
WIP	0.250		0	0	NR	NR	NR	0
MILITARY PRIV SITES	TP		NR	NR	NR	NR	NR	0
PROJECT	TP		NR	NR	NR	NR	NR	0
WDR	TP		NR	NR	NR	NR	NR	0
CIWQS	TP		NR	NR	NR	NR	NR	0
CERS	TP		NR	NR	NR	NR	NR	0
NON-CASE INFO	TP		NR	NR	NR	NR	NR	0
OTHER OIL GAS	TP		NR	NR	NR	NR	NR	0
PROD WATER PONDS	TP		NR	NR	NR	NR	NR	0
SAMPLING POINT	TP		NR	NR	NR	NR	NR	0
WELL STIM PROJ	TP		NR	NR	NR	NR	NR	0
MINES MRDS	TP		NR	NR	NR	NR	NR	0
LOS ANGELES CO LF METH AND	TP		0	0	0	NR	NR	0
HWTS	TP		NR	NR	NR	NR	NR	0

EDR HIGH RISK HISTORICAL RECORDS

EDR Exclusive Records

EDR MGP	1.000		0	0	0	0	NR	0
EDR Hist Auto	0.125		0	NR	NR	NR	NR	0
EDR Hist Cleaner	0.125		0	NR	NR	NR	NR	0

EDR RECOVERED GOVERNMENT ARCHIVES

Exclusive Recovered Govt. Archives

RGA LF	TP		NR	NR	NR	NR	NR	0
RGA LUST	TP		NR	NR	NR	NR	NR	0

- Totals --		0	0	2	3	2	0	7
-------------	--	---	---	---	---	---	---	---

MAP FINDINGS SUMMARY

<u>Database</u>	<u>Search Distance (Miles)</u>	<u>Target Property</u>	<u>< 1/8</u>	<u>1/8 - 1/4</u>	<u>1/4 - 1/2</u>	<u>1/2 - 1</u>	<u>> 1</u>	<u>Total Plotted</u>
-----------------	--	----------------------------	-----------------	------------------	------------------	----------------	---------------	--------------------------

NOTES:

TP = Target Property

NR = Not Requested at this Search Distance

Sites may be listed in more than one database

Map ID
Direction
Distance
Elevation

MAP FINDINGS

Site

Database(s)

EDR ID Number
EPA ID Number

1
SE
1/8-1/4
0.152 mi.
802 ft.

ELEMENTARY SCHOOL N-8/52ND STREET
N-8/52ND STREET
LANCASTER, CA 93536

ENVIROSTOR
SCH

S118756516
N/A

Relative:
Higher

Actual:
2393 ft.

ENVIROSTOR:

Name: ELEMENTARY SCHOOL N-8/52ND STREET
Address: N-8/52ND STREET
City,State,Zip: LANCASTER, CA 93536
Facility ID: 19010023
Status: No Action Required
Status Date: 09/13/2001
Site Code: 304330
Site Type: School Investigation
Site Type Detailed: School
Acres: 10
NPL: NO
Regulatory Agencies: DTSC
Lead Agency: DTSC
Program Manager: Not reported
Supervisor: Charles Ridenour
Division Branch: Southern California Schools & Brownfields Outreach
Assembly: 36
Senate: 21
Special Program: Not reported
Restricted Use: NO
Site Mgmt Req: NONE SPECIFIED
Funding: School District
Latitude: 34.6735
Longitude: -118.2213
APN: NONE SPECIFIED
Past Use: AGRICULTURAL - ROW CROPS
Potential COC: NONE SPECIFIED No Contaminants found
Confirmed COC: NONE SPECIFIED
Potential Description: NMA
Alias Name: ELEMENTARY SCHOOL N-8/52ND STREET
Alias Type: Alternate Name
Alias Name: WESTSIDE UNION SCHOOL DISTRICT
Alias Type: Alternate Name
Alias Name: WESTSIDE USD-ELEMENTARY N-8/52ND ST
Alias Type: Alternate Name
Alias Name: 304330
Alias Type: Project Code (Site Code)
Alias Name: 19010023
Alias Type: Envirostor ID Number

Completed Info:

Completed Area Name: PROJECT WIDE
Completed Sub Area Name: Not reported
Completed Document Type: Cost Recovery Closeout Memo
Completed Date: 09/13/2001
Comments: Not reported

Completed Area Name: PROJECT WIDE
Completed Sub Area Name: Not reported
Completed Document Type: Site Inspections/Visit (Non LUR)
Completed Date: 09/07/2001
Comments: Not reported

Map ID
Direction
Distance
Elevation

MAP FINDINGS

Site

Database(s)

EDR ID Number
EPA ID Number

ELEMENTARY SCHOOL N-8/52ND STREET (Continued)

S118756516

Completed Area Name: PROJECT WIDE
Completed Sub Area Name: Not reported
Completed Document Type: Phase 1
Completed Date: 09/13/2001
Comments: Not reported

Future Area Name: Not reported
Future Sub Area Name: Not reported
Future Document Type: Not reported
Future Due Date: Not reported
Schedule Area Name: Not reported
Schedule Sub Area Name: Not reported
Schedule Document Type: Not reported
Schedule Due Date: Not reported
Schedule Revised Date: Not reported

SCH:

Name: ELEMENTARY SCHOOL N-8/52ND STREET
Address: N-8/52ND STREET
City,State,Zip: LANCASTER, CA 93536
Facility ID: 19010023
Site Type: School Investigation
Site Type Detail: School
Site Mgmt. Req.: NONE SPECIFIED
Acres: 10
National Priorities List: NO
Cleanup Oversight Agencies: DTSC
Lead Agency: DTSC
Lead Agency Description: * DTSC
Project Manager: Not reported
Supervisor: Charles Ridenour
Division Branch: Southern California Schools & Brownfields Outreach
Site Code: 304330
Assembly: 36
Senate: 21
Special Program Status: Not reported
Status: No Action Required
Status Date: 09/13/2001
Restricted Use: NO
Funding: School District
Latitude: 34.6735
Longitude: -118.2213
APN: NONE SPECIFIED
Past Use: AGRICULTURAL - ROW CROPS
Potential COC: NONE SPECIFIED, No Contaminants found
Confirmed COC: NONE SPECIFIED
Potential Description: NMA
Alias Name: ELEMENTARY SCHOOL N-8/52ND STREET
Alias Type: Alternate Name
Alias Name: WESTSIDE UNION SCHOOL DISTRICT
Alias Type: Alternate Name
Alias Name: WESTSIDE USD-ELEMENTARY N-8/52ND ST
Alias Type: Alternate Name
Alias Name: 304330
Alias Type: Project Code (Site Code)
Alias Name: 19010023

Map ID
Direction
Distance
Elevation

MAP FINDINGS

Site

Database(s)

EDR ID Number
EPA ID Number

ELEMENTARY SCHOOL N-8/52ND STREET (Continued)

S118756516

Alias Type: Envirostor ID Number

Completed Info:

Completed Area Name: PROJECT WIDE

Completed Sub Area Name: Not reported

Completed Document Type: Cost Recovery Closeout Memo

Completed Date: 09/13/2001

Comments: Not reported

Completed Area Name: PROJECT WIDE

Completed Sub Area Name: Not reported

Completed Document Type: Site Inspections/Visit (Non LUR)

Completed Date: 09/07/2001

Comments: Not reported

Completed Area Name: PROJECT WIDE

Completed Sub Area Name: Not reported

Completed Document Type: Phase 1

Completed Date: 09/13/2001

Comments: Not reported

Future Area Name: Not reported

Future Sub Area Name: Not reported

Future Document Type: Not reported

Future Due Date: Not reported

Schedule Area Name: Not reported

Schedule Sub Area Name: Not reported

Schedule Document Type: Not reported

Schedule Due Date: Not reported

Schedule Revised Date: Not reported

2
NE
1/4-1/2
0.378 mi.
1994 ft.

UNKNOWN
41021 38TH ST W
LANCASTER, CA 93536

LUST **S104232360**
Cortese **N/A**
HIST CORTESE
CERS

Relative:
Lower

LUST:

Name: UNKNOWN

Address: 41021 38TH ST W

City,State,Zip: LANCASTER, CA 93536

Lead Agency: LOS ANGELES COUNTY

Case Type: LUST Cleanup Site

Geo Track: http://geotracker.waterboards.ca.gov/profile_report.asp?global_id=T0603700277

Global Id: T0603700277

Latitude: 34.6813953

Longitude: -118.2176823

Status: Completed - Case Closed

Status Date: 06/21/1990

Case Worker: Not reported

RB Case Number: 6B1900232T

Local Agency: LOS ANGELES COUNTY

File Location: Not reported

Local Case Number: Not reported

Potential Media Affect: Under Investigation

Potential Contaminants of Concern: Not reported

Site History: Not reported

Actual:
2369 ft.

Map ID
Direction
Distance
Elevation

MAP FINDINGS

Site

Database(s)

EDR ID Number
EPA ID Number

UNKNOWN (Continued)

S104232360

LUST:

Global Id: T0603700277
Contact Type: Local Agency Caseworker
Contact Name: Manual Regalado
Organization Name: LOS ANGELES COUNTY
Address: Not reported
City: Palmdale
Email: mregalado@dpw.lacounty.gov
Phone Number: Not reported

Global Id: T0603700277
Contact Type: Regional Board Caseworker
Contact Name: OMAR PACHECO
Organization Name: LAHONTAN RWQCB (REGION 6V)
Address: 15095 Armagosa Road, Building 2, Suite 210
City: VICTORVILLE
Email: omar.pacheco@waterboards.ca.gov
Phone Number: 7602417377

LUST:

Global Id: T0603700277
Action Type: ENFORCEMENT
Date: 06/21/1990
Action: Closure/No Further Action Letter

Global Id: T0603700277
Action Type: Other
Date: 06/21/1990
Action: Leak Reported

Global Id: T0603700277
Action Type: ENFORCEMENT
Date: 04/03/2002
Action: Staff Letter

LUST:

Global Id: T0603700277
Status: Open - Case Begin Date
Status Date: 06/20/1990

Global Id: T0603700277
Status: Open - Site Assessment
Status Date: 06/20/1990

Global Id: T0603700277
Status: Completed - Case Closed
Status Date: 06/21/1990

LUST Region 6V:

Name: UNKNOWN
Address: 41021 38TH ST W
City: LANCASTER
Region: 6V
Case Number: 6B1900232T

Map ID
Direction
Distance
Elevation

MAP FINDINGS

Site

Database(s)

EDR ID Number
EPA ID Number

UNKNOWN (Continued)

S104232360

Leak Record: 11/27/1990
Report Date: 6/21/1990
Reported By Address: Not reported
Responsible Party: ROBERT DEBOLT
Operator: ROBERT DEBOLT
Cross Street: Not reported
Local Agency: 19000
Regional Board: 6V
Chemical: Not reported
Case Type: Undefined
Funding: Not reported
Enforce Type: SEL
How Found: Not reported
How Stopped: Not reported
Cause of Leak: Not reported
Leak Source: Not reported
Global ID: T0603700277
Stop Date: Not reported
Leak Confirm: 6/21/1990
Submit Workplan: Not reported
Prelim Assess: Not reported
Pollution Char: Not reported
Remed Plan: Not reported
Remed Action: Not reported
Monitoring: Not reported
Close Date: Not reported
Discovered: Not reported
Enforce Date: Not reported
Review Date: 11/27/1990
GW Qualifier: Not reported
Soil Qualifier: Not reported
MTBE class: *
Max MTBE Grnd Wtr: Not reported
Max MTBE Soil: Not reported
MTBE Counts: 0
MTBE Fuel: 0
MTBE Tested: NRQ
Organization Name: Not reported
Status: Leak being confirmed
Contact: Not reported
Interim Action: No
Pilot Program: LUST
Lat/Long: 34.6813953 / -118.2176823
Staff Initials: GDC
Local Agency Staff: UNK
Lead Agency: Local Agency
Summary: Not reported
Basin Number: ANTELOPE VALLEY (6-4
Beneficial: Not reported
Priority: Not reported
UST Cleanup Fund ID: Not reported
Suspended: Not reported
Local Case Number: Not reported
Amount: Not reported
Abate Method: Not reported
Water System: Not reported
Well Name: Not reported

Map ID
Direction
Distance
Elevation

MAP FINDINGS

Site

Database(s)

EDR ID Number
EPA ID Number

UNKNOWN (Continued)

S104232360

Distance: 769.1591967
Wst Disch Reqrmnt Global ID: Not reported
Wst Disch Reqrmnt Name: Not reported

CORTESE:

Name: UNKNOWN
Address: 41021 38TH ST W
City,State,Zip: LANCASTER, CA 93536
Region: CORTESE
Envirostor Id: Not reported
Global ID: T0603700277
Site/Facility Type: LUST CLEANUP SITE
Cleanup Status: COMPLETED - CASE CLOSED
Status Date: Not reported
Site Code: Not reported
Latitude: Not reported
Longitude: Not reported
Owner: Not reported
Enf Type: Not reported
Swat R: Not reported
Flag: active
Order No: Not reported
Waste Discharge System No: Not reported
Effective Date: Not reported
Region 2: Not reported
WID Id: Not reported
Solid Waste Id No: Not reported
Waste Management Uit Name: Not reported
File Name: Active Open

HIST CORTESE:

edr_fname: UNKNOWN
edr_fadd1: 41021 38TH
City,State,Zip: LANCASTER, CA 93536
Region: CORTESE
Facility County Code: 19
Reg By: LTNKA
Reg Id: 6B14900232T

CERS:

Name: UNKNOWN
Address: 41021 38TH ST W
City,State,Zip: LANCASTER, CA 93536
Site ID: 253807
CERS ID: T0603700277
CERS Description: Leaking Underground Storage Tank Cleanup Site

Affiliation:

Affiliation Type Desc: Local Agency Caseworker
Entity Name: Manual Regalado - LOS ANGELES COUNTY
Entity Title: Not reported
Affiliation Address: Not reported
Affiliation City: Palmdale
Affiliation State: CA
Affiliation Country: Not reported
Affiliation Zip: Not reported

Map ID
Direction
Distance
Elevation

MAP FINDINGS

Site

Database(s)

EDR ID Number
EPA ID Number

UNKNOWN (Continued)

S104232360

Affiliation Phone: Not reported

Affiliation Type Desc: Regional Board Caseworker
Entity Name: OMAR PACHECO - LAHONTAN RWQCB (REGION 6V)
Entity Title: Not reported
Affiliation Address: 15095 Armagosa Road, Building 2, Suite 210
Affiliation City: VICTORVILLE
Affiliation State: CA
Affiliation Country: Not reported
Affiliation Zip: Not reported
Affiliation Phone: 7602417377

3
North
1/2-1
0.522 mi.
2757 ft.

LANCASTER ELEMENTARY SCHOOL
AVENUE J/50TH STREET WEST
LANCASTER, CA 93536

ENVIROSTOR **S118756541**
SCH **N/A**

Relative:
Lower
Actual:
2361 ft.

ENVIROSTOR:

Name: LANCASTER ELEMENTARY SCHOOL
Address: AVENUE J/50TH STREET WEST
City,State,Zip: LANCASTER, CA 93536
Facility ID: 19650034
Status: No Action Required
Status Date: 01/07/2005
Site Code: 304483
Site Type: School Investigation
Site Type Detailed: School
Acres: 20
NPL: NO
Regulatory Agencies: DTSC
Lead Agency: DTSC
Program Manager: Not reported
Supervisor: Javier Hinojosa
Division Branch: Southern California Schools & Brownfields Outreach
Assembly: 36
Senate: 21
Special Program: Not reported
Restricted Use: NO
Site Mgmt Req: NONE SPECIFIED
Funding: School District
Latitude: 34.6861
Longitude: -118.2234
APN: NONE SPECIFIED
Past Use: NONE
Potential COC: NONE SPECIFIED No Contaminants found
Confirmed COC: NONE SPECIFIED
Potential Description: NMA
Alias Name: WESTSIDE UNION SD-PRPSD LANCASTER ELEM
Alias Type: Alternate Name
Alias Name: 304483
Alias Type: Project Code (Site Code)
Alias Name: 19650034
Alias Type: Envirostor ID Number

Completed Info:
Completed Area Name: PROJECT WIDE

Map ID
Direction
Distance
Elevation

MAP FINDINGS

Site

Database(s)

EDR ID Number
EPA ID Number

LANCASTER ELEMENTARY SCHOOL (Continued)

S118756541

Completed Sub Area Name: Not reported
Completed Document Type: Cost Recovery Closeout Memo
Completed Date: 01/13/2005
Comments: Not reported

Completed Area Name: PROJECT WIDE
Completed Sub Area Name: Not reported
Completed Document Type: Site Inspections/Visit (Non LUR)
Completed Date: 01/07/2005
Comments: Not reported

Completed Area Name: PROJECT WIDE
Completed Sub Area Name: Not reported
Completed Document Type: Phase 1
Completed Date: 01/07/2005
Comments: Not reported

Future Area Name: Not reported
Future Sub Area Name: Not reported
Future Document Type: Not reported
Future Due Date: Not reported
Schedule Area Name: Not reported
Schedule Sub Area Name: Not reported
Schedule Document Type: Not reported
Schedule Due Date: Not reported
Schedule Revised Date: Not reported

SCH:

Name: LANCASTER ELEMENTARY SCHOOL
Address: AVENUE J/50TH STREET WEST
City,State,Zip: LANCASTER, CA 93536
Facility ID: 19650034
Site Type: School Investigation
Site Type Detail: School
Site Mgmt. Req.: NONE SPECIFIED
Acres: 20
National Priorities List: NO
Cleanup Oversight Agencies: DTSC
Lead Agency: DTSC
Lead Agency Description: * DTSC
Project Manager: Not reported
Supervisor: Javier Hinojosa
Division Branch: Southern California Schools & Brownfields Outreach
Site Code: 304483
Assembly: 36
Senate: 21
Special Program Status: Not reported
Status: No Action Required
Status Date: 01/07/2005
Restricted Use: NO
Funding: School District
Latitude: 34.6861
Longitude: -118.2234
APN: NONE SPECIFIED
Past Use: NONE
Potential COC: NONE SPECIFIED, No Contaminants found

Map ID
Direction
Distance
Elevation

MAP FINDINGS

Site

Database(s)

EDR ID Number
EPA ID Number

LANCASTER ELEMENTARY SCHOOL (Continued)

S118756541

Confirmed COC: NONE SPECIFIED
Potential Description: NMA
Alias Name: WESTSIDE UNION SD-PRPSD LANCASTER ELEM
Alias Type: Alternate Name
Alias Name: 304483
Alias Type: Project Code (Site Code)
Alias Name: 19650034
Alias Type: Envirostor ID Number

Completed Info:

Completed Area Name: PROJECT WIDE
Completed Sub Area Name: Not reported
Completed Document Type: Cost Recovery Closeout Memo
Completed Date: 01/13/2005
Comments: Not reported

Completed Area Name: PROJECT WIDE
Completed Sub Area Name: Not reported
Completed Document Type: Site Inspections/Visit (Non LUR)
Completed Date: 01/07/2005
Comments: Not reported

Completed Area Name: PROJECT WIDE
Completed Sub Area Name: Not reported
Completed Document Type: Phase 1
Completed Date: 01/07/2005
Comments: Not reported

Future Area Name: Not reported
Future Sub Area Name: Not reported
Future Document Type: Not reported
Future Due Date: Not reported
Schedule Area Name: Not reported
Schedule Sub Area Name: Not reported
Schedule Document Type: Not reported
Schedule Due Date: Not reported
Schedule Revised Date: Not reported

4
East
1/2-1
0.745 mi.
3931 ft.

MIDDLE SCHOOL NO. 18
AVENUE K/45TH STREET WEST
LANCASTER, CA 93536

ENVIROSTOR
SCH
CERS

S106665368
N/A

Relative:
Higher

ENVIROSTOR:

Actual:
2382 ft.

Name: MIDDLE SCHOOL NO. 18
Address: AVENUE K/45TH STREET WEST
City,State,Zip: LANCASTER, CA 93536
Facility ID: 19880085
Status: No Further Action
Status Date: 08/04/2004
Site Code: 304462
Site Type: School Investigation
Site Type Detailed: School
Acres: 20
NPL: NO
Regulatory Agencies: SMBRP
Lead Agency: SMBRP

Map ID
Direction
Distance
Elevation

MAP FINDINGS

Site

Database(s)

EDR ID Number
EPA ID Number

MIDDLE SCHOOL NO. 18 (Continued)

S106665368

Program Manager: Not reported
Supervisor: Shahir Haddad
Division Branch: Southern California Schools & Brownfields Outreach
Assembly: 36
Senate: 21
Special Program: Not reported
Restricted Use: NO
Site Mgmt Req: NONE SPECIFIED
Funding: School District
Latitude: 34.6768
Longitude: -118.2114
APN: NONE SPECIFIED
Past Use: RESIDENTIAL AREA
Potential COC: Arsenic DDD DDE DDT Lead
Confirmed COC: 30001-NO 30006-NO 30007-NO 30008-NO 30013-NO
Potential Description: SOIL
Alias Name: LANCASTER SCHOOL DISTRICT
Alias Type: Alternate Name
Alias Name: LANCASTER SD-PROPOSED MIDDLE SCHOOL #18
Alias Type: Alternate Name
Alias Name: 304462
Alias Type: Project Code (Site Code)
Alias Name: 19880085
Alias Type: Envirostor ID Number

Completed Info:

Completed Area Name: PROJECT WIDE
Completed Sub Area Name: Not reported
Completed Document Type: Site Inspections/Visit (Non LUR)
Completed Date: 12/27/2004
Comments: Not reported

Completed Area Name: PROJECT WIDE
Completed Sub Area Name: Not reported
Completed Document Type: Environmental Oversight Agreement
Completed Date: 11/05/2004
Comments: Not reported

Completed Area Name: PROJECT WIDE
Completed Sub Area Name: Not reported
Completed Document Type: Cost Recovery Closeout Memo
Completed Date: 08/09/2005
Comments: Not reported

Completed Area Name: PROJECT WIDE
Completed Sub Area Name: Not reported
Completed Document Type: Preliminary Endangerment Assessment Report
Completed Date: 06/02/2005
Comments: Not reported

Completed Area Name: PROJECT WIDE
Completed Sub Area Name: Not reported
Completed Document Type: Phase 1
Completed Date: 08/04/2004
Comments: Not reported

Completed Area Name: PROJECT WIDE
Completed Sub Area Name: Not reported

Map ID
Direction
Distance
Elevation

MAP FINDINGS

Site

Database(s)

EDR ID Number
EPA ID Number

MIDDLE SCHOOL NO. 18 (Continued)

S106665368

Completed Document Type: Technical Report
Completed Date: 02/25/2005
Comments: Not reported

Future Area Name: Not reported
Future Sub Area Name: Not reported
Future Document Type: Not reported
Future Due Date: Not reported
Schedule Area Name: Not reported
Schedule Sub Area Name: Not reported
Schedule Document Type: Not reported
Schedule Due Date: Not reported
Schedule Revised Date: Not reported

SCH:

Name: MIDDLE SCHOOL NO. 18
Address: AVENUE K/45TH STREET WEST
City,State,Zip: LANCASTER, CA 93536
Facility ID: 19880085
Site Type: School Investigation
Site Type Detail: School
Site Mgmt. Req.: NONE SPECIFIED
Acres: 20
National Priorities List: NO
Cleanup Oversight Agencies: SMBRP
Lead Agency: SMBRP
Lead Agency Description: DTSC - Site Cleanup Program
Project Manager: Not reported
Supervisor: Shahir Haddad
Division Branch: Southern California Schools & Brownfields Outreach
Site Code: 304462
Assembly: 36
Senate: 21
Special Program Status: Not reported
Status: No Further Action
Status Date: 08/04/2004
Restricted Use: NO
Funding: School District
Latitude: 34.6768
Longitude: -118.2114
APN: NONE SPECIFIED
Past Use: RESIDENTIAL AREA
Potential COC: Arsenic, DDD, DDE, DDT, Lead
Confirmed COC: 30001-NO, 30006-NO, 30007-NO, 30008-NO, 30013-NO
Potential Description: SOIL
Alias Name: LANCASTER SCHOOL DISTRICT
Alias Type: Alternate Name
Alias Name: LANCASTER SD-PROPOSED MIDDLE SCHOOL #18
Alias Type: Alternate Name
Alias Name: 304462
Alias Type: Project Code (Site Code)
Alias Name: 19880085
Alias Type: Envirostor ID Number

Completed Info:
Completed Area Name: PROJECT WIDE

Map ID
Direction
Distance
Elevation

MAP FINDINGS

Site

Database(s)

EDR ID Number
EPA ID Number

MIDDLE SCHOOL NO. 18 (Continued)

S106665368

Completed Sub Area Name: Not reported
Completed Document Type: Site Inspections/Visit (Non LUR)
Completed Date: 12/27/2004
Comments: Not reported

Completed Area Name: PROJECT WIDE
Completed Sub Area Name: Not reported
Completed Document Type: Environmental Oversight Agreement
Completed Date: 11/05/2004
Comments: Not reported

Completed Area Name: PROJECT WIDE
Completed Sub Area Name: Not reported
Completed Document Type: Cost Recovery Closeout Memo
Completed Date: 08/09/2005
Comments: Not reported

Completed Area Name: PROJECT WIDE
Completed Sub Area Name: Not reported
Completed Document Type: Preliminary Endangerment Assessment Report
Completed Date: 06/02/2005
Comments: Not reported

Completed Area Name: PROJECT WIDE
Completed Sub Area Name: Not reported
Completed Document Type: Phase 1
Completed Date: 08/04/2004
Comments: Not reported

Completed Area Name: PROJECT WIDE
Completed Sub Area Name: Not reported
Completed Document Type: Technical Report
Completed Date: 02/25/2005
Comments: Not reported

Future Area Name: Not reported
Future Sub Area Name: Not reported
Future Document Type: Not reported
Future Due Date: Not reported
Schedule Area Name: Not reported
Schedule Sub Area Name: Not reported
Schedule Document Type: Not reported
Schedule Due Date: Not reported
Schedule Revised Date: Not reported

CERS:

Name: MIDDLE SCHOOL NO. 18
Address: AVENUE K/45TH STREET WEST
City,State,Zip: LANCASTER, CA 93536
Site ID: 340052
CERS ID: 19880085
CERS Description: School Investigation

Affiliation:

Affiliation Type Desc: Supervisor
Entity Name: SHAHIR HADDAD
Entity Title: Not reported

Map ID
Direction
Distance
Elevation

MAP FINDINGS

Site

Database(s)

EDR ID Number
EPA ID Number

MIDDLE SCHOOL NO. 18 (Continued)

S106665368

Affiliation Address:	Not reported
Affiliation City:	Not reported
Affiliation State:	Not reported
Affiliation Country:	Not reported
Affiliation Zip:	Not reported
Affiliation Phone:	Not reported

Count: 4 records.

ORPHAN SUMMARY

City	EDR ID	Site Name	Site Address	Zip	Database(s)
ANTELOPE ACRES	S126983398	ANTELOPE ACRES COMMUNITY IDS	WEST 93RD AND E AVENUE	93536	SWF/LF
LANCASTER	S111075737	30TH STREET EAST PIT	30TH STREET EAST AND AVENUE H-		SWF/LF
LANCASTER	S107539709		ON AVENUE G, BETWEEN 100 WEST	93536	CDL
LANCASTER	S107539974		ON NORTH 35TH STREET WEST AT A	93536	CDL

GOVERNMENT RECORDS SEARCHED / DATA CURRENCY TRACKING

To maintain currency of the following federal and state databases, EDR contacts the appropriate governmental agency on a monthly or quarterly basis, as required.

Number of Days to Update: Provides confirmation that EDR is reporting records that have been updated within 90 days from the date the government agency made the information available to the public.

STANDARD ENVIRONMENTAL RECORDS

Federal NPL site list

NPL: National Priority List

National Priorities List (Superfund). The NPL is a subset of CERCLIS and identifies over 1,200 sites for priority cleanup under the Superfund Program. NPL sites may encompass relatively large areas. As such, EDR provides polygon coverage for over 1,000 NPL site boundaries produced by EPA's Environmental Photographic Interpretation Center (EPIC) and regional EPA offices.

Date of Government Version: 04/27/2021	Source: EPA
Date Data Arrived at EDR: 05/03/2021	Telephone: N/A
Date Made Active in Reports: 05/19/2021	Last EDR Contact: 06/29/2021
Number of Days to Update: 16	Next Scheduled EDR Contact: 10/11/2021
	Data Release Frequency: Quarterly

NPL Site Boundaries

Sources:

EPA's Environmental Photographic Interpretation Center (EPIC)
Telephone: 202-564-7333

EPA Region 1
Telephone 617-918-1143

EPA Region 6
Telephone: 214-655-6659

EPA Region 3
Telephone 215-814-5418

EPA Region 7
Telephone: 913-551-7247

EPA Region 4
Telephone 404-562-8033

EPA Region 8
Telephone: 303-312-6774

EPA Region 5
Telephone 312-886-6686

EPA Region 9
Telephone: 415-947-4246

EPA Region 10
Telephone 206-553-8665

Proposed NPL: Proposed National Priority List Sites

A site that has been proposed for listing on the National Priorities List through the issuance of a proposed rule in the Federal Register. EPA then accepts public comments on the site, responds to the comments, and places on the NPL those sites that continue to meet the requirements for listing.

Date of Government Version: 04/27/2021	Source: EPA
Date Data Arrived at EDR: 05/03/2021	Telephone: N/A
Date Made Active in Reports: 05/19/2021	Last EDR Contact: 06/29/2021
Number of Days to Update: 16	Next Scheduled EDR Contact: 10/11/2021
	Data Release Frequency: Quarterly

NPL LIENS: Federal Superfund Liens

Federal Superfund Liens. Under the authority granted the USEPA by CERCLA of 1980, the USEPA has the authority to file liens against real property in order to recover remedial action expenditures or when the property owner received notification of potential liability. USEPA compiles a listing of filed notices of Superfund Liens.

GOVERNMENT RECORDS SEARCHED / DATA CURRENCY TRACKING

Date of Government Version: 10/15/1991
Date Data Arrived at EDR: 02/02/1994
Date Made Active in Reports: 03/30/1994
Number of Days to Update: 56

Source: EPA
Telephone: 202-564-4267
Last EDR Contact: 08/15/2011
Next Scheduled EDR Contact: 11/28/2011
Data Release Frequency: No Update Planned

Federal Delisted NPL site list

Delisted NPL: National Priority List Deletions

The National Oil and Hazardous Substances Pollution Contingency Plan (NCP) establishes the criteria that the EPA uses to delete sites from the NPL. In accordance with 40 CFR 300.425.(e), sites may be deleted from the NPL where no further response is appropriate.

Date of Government Version: 04/27/2021
Date Data Arrived at EDR: 05/03/2021
Date Made Active in Reports: 05/19/2021
Number of Days to Update: 16

Source: EPA
Telephone: N/A
Last EDR Contact: 06/29/2021
Next Scheduled EDR Contact: 10/11/2021
Data Release Frequency: Quarterly

Federal CERCLIS list

FEDERAL FACILITY: Federal Facility Site Information listing

A listing of National Priority List (NPL) and Base Realignment and Closure (BRAC) sites found in the Comprehensive Environmental Response, Compensation and Liability Information System (CERCLIS) Database where EPA Federal Facilities Restoration and Reuse Office is involved in cleanup activities.

Date of Government Version: 02/22/2021
Date Data Arrived at EDR: 03/30/2021
Date Made Active in Reports: 06/17/2021
Number of Days to Update: 79

Source: Environmental Protection Agency
Telephone: 703-603-8704
Last EDR Contact: 06/23/2021
Next Scheduled EDR Contact: 10/11/2021
Data Release Frequency: Varies

SEMS: Superfund Enterprise Management System

SEMS (Superfund Enterprise Management System) tracks hazardous waste sites, potentially hazardous waste sites, and remedial activities performed in support of EPA's Superfund Program across the United States. The list was formerly known as CERCLIS, renamed to SEMS by the EPA in 2015. The list contains data on potentially hazardous waste sites that have been reported to the USEPA by states, municipalities, private companies and private persons, pursuant to Section 103 of the Comprehensive Environmental Response, Compensation, and Liability Act (CERCLA). This dataset also contains sites which are either proposed to or on the National Priorities List (NPL) and the sites which are in the screening and assessment phase for possible inclusion on the NPL.

Date of Government Version: 04/27/2021
Date Data Arrived at EDR: 05/03/2021
Date Made Active in Reports: 05/19/2021
Number of Days to Update: 16

Source: EPA
Telephone: 800-424-9346
Last EDR Contact: 06/29/2021
Next Scheduled EDR Contact: 10/25/2021
Data Release Frequency: Quarterly

Federal CERCLIS NFRAP site list

SEMS-ARCHIVE: Superfund Enterprise Management System Archive

GOVERNMENT RECORDS SEARCHED / DATA CURRENCY TRACKING

SEMS-ARCHIVE (Superfund Enterprise Management System Archive) tracks sites that have no further interest under the Federal Superfund Program based on available information. The list was formerly known as the CERCLIS-NFRAP, renamed to SEMS ARCHIVE by the EPA in 2015. EPA may perform a minimal level of assessment work at a site while it is archived if site conditions change and/or new information becomes available. Archived sites have been removed and archived from the inventory of SEMS sites. Archived status indicates that, to the best of EPA's knowledge, assessment at a site has been completed and that EPA has determined no further steps will be taken to list the site on the National Priorities List (NPL), unless information indicates this decision was not appropriate or other considerations require a recommendation for listing at a later time. The decision does not necessarily mean that there is no hazard associated with a given site; it only means that, based upon available information, the location is not judged to be potential NPL site.

Date of Government Version: 04/27/2021	Source: EPA
Date Data Arrived at EDR: 05/03/2021	Telephone: 800-424-9346
Date Made Active in Reports: 05/19/2021	Last EDR Contact: 06/29/2021
Number of Days to Update: 16	Next Scheduled EDR Contact: 10/25/2021
	Data Release Frequency: Quarterly

Federal RCRA CORRACTS facilities list

CORRACTS: Corrective Action Report

CORRACTS identifies hazardous waste handlers with RCRA corrective action activity.

Date of Government Version: 03/22/2021	Source: EPA
Date Data Arrived at EDR: 03/23/2021	Telephone: 800-424-9346
Date Made Active in Reports: 05/19/2021	Last EDR Contact: 06/21/2021
Number of Days to Update: 57	Next Scheduled EDR Contact: 10/04/2021
	Data Release Frequency: Quarterly

Federal RCRA non-CORRACTS TSD facilities list

RCRA-TSDF: RCRA - Treatment, Storage and Disposal

RCRAInfo is EPA's comprehensive information system, providing access to data supporting the Resource Conservation and Recovery Act (RCRA) of 1976 and the Hazardous and Solid Waste Amendments (HSWA) of 1984. The database includes selective information on sites which generate, transport, store, treat and/or dispose of hazardous waste as defined by the Resource Conservation and Recovery Act (RCRA). Transporters are individuals or entities that move hazardous waste from the generator offsite to a facility that can recycle, treat, store, or dispose of the waste. TSDFs treat, store, or dispose of the waste.

Date of Government Version: 03/22/2021	Source: Environmental Protection Agency
Date Data Arrived at EDR: 03/23/2021	Telephone: (415) 495-8895
Date Made Active in Reports: 05/19/2021	Last EDR Contact: 06/21/2021
Number of Days to Update: 57	Next Scheduled EDR Contact: 10/04/2021
	Data Release Frequency: Quarterly

Federal RCRA generators list

RCRA-LQG: RCRA - Large Quantity Generators

RCRAInfo is EPA's comprehensive information system, providing access to data supporting the Resource Conservation and Recovery Act (RCRA) of 1976 and the Hazardous and Solid Waste Amendments (HSWA) of 1984. The database includes selective information on sites which generate, transport, store, treat and/or dispose of hazardous waste as defined by the Resource Conservation and Recovery Act (RCRA). Large quantity generators (LQGs) generate over 1,000 kilograms (kg) of hazardous waste, or over 1 kg of acutely hazardous waste per month.

Date of Government Version: 03/22/2021	Source: Environmental Protection Agency
Date Data Arrived at EDR: 03/23/2021	Telephone: (415) 495-8895
Date Made Active in Reports: 05/19/2021	Last EDR Contact: 06/21/2021
Number of Days to Update: 57	Next Scheduled EDR Contact: 10/04/2021
	Data Release Frequency: Quarterly

GOVERNMENT RECORDS SEARCHED / DATA CURRENCY TRACKING

RCRA-SQG: RCRA - Small Quantity Generators

RCRAInfo is EPA's comprehensive information system, providing access to data supporting the Resource Conservation and Recovery Act (RCRA) of 1976 and the Hazardous and Solid Waste Amendments (HSWA) of 1984. The database includes selective information on sites which generate, transport, store, treat and/or dispose of hazardous waste as defined by the Resource Conservation and Recovery Act (RCRA). Small quantity generators (SQGs) generate between 100 kg and 1,000 kg of hazardous waste per month.

Date of Government Version: 03/22/2021	Source: Environmental Protection Agency
Date Data Arrived at EDR: 03/23/2021	Telephone: (415) 495-8895
Date Made Active in Reports: 05/19/2021	Last EDR Contact: 06/21/2021
Number of Days to Update: 57	Next Scheduled EDR Contact: 10/04/2021
	Data Release Frequency: Quarterly

RCRA-VSQG: RCRA - Very Small Quantity Generators (Formerly Conditionally Exempt Small Quantity Generators)

RCRAInfo is EPA's comprehensive information system, providing access to data supporting the Resource Conservation and Recovery Act (RCRA) of 1976 and the Hazardous and Solid Waste Amendments (HSWA) of 1984. The database includes selective information on sites which generate, transport, store, treat and/or dispose of hazardous waste as defined by the Resource Conservation and Recovery Act (RCRA). Very small quantity generators (VSQGs) generate less than 100 kg of hazardous waste, or less than 1 kg of acutely hazardous waste per month.

Date of Government Version: 03/22/2021	Source: Environmental Protection Agency
Date Data Arrived at EDR: 03/23/2021	Telephone: (415) 495-8895
Date Made Active in Reports: 05/19/2021	Last EDR Contact: 06/21/2021
Number of Days to Update: 57	Next Scheduled EDR Contact: 10/04/2021
	Data Release Frequency: Quarterly

Federal institutional controls / engineering controls registries

LUCIS: Land Use Control Information System

LUCIS contains records of land use control information pertaining to the former Navy Base Realignment and Closure properties.

Date of Government Version: 02/09/2021	Source: Department of the Navy
Date Data Arrived at EDR: 02/11/2021	Telephone: 843-820-7326
Date Made Active in Reports: 03/22/2021	Last EDR Contact: 05/05/2021
Number of Days to Update: 39	Next Scheduled EDR Contact: 08/23/2021
	Data Release Frequency: Varies

US ENG CONTROLS: Engineering Controls Sites List

A listing of sites with engineering controls in place. Engineering controls include various forms of caps, building foundations, liners, and treatment methods to create pathway elimination for regulated substances to enter environmental media or effect human health.

Date of Government Version: 02/22/2021	Source: Environmental Protection Agency
Date Data Arrived at EDR: 02/23/2021	Telephone: 703-603-0695
Date Made Active in Reports: 05/19/2021	Last EDR Contact: 05/21/2021
Number of Days to Update: 85	Next Scheduled EDR Contact: 09/06/2021
	Data Release Frequency: Varies

US INST CONTROLS: Institutional Controls Sites List

A listing of sites with institutional controls in place. Institutional controls include administrative measures, such as groundwater use restrictions, construction restrictions, property use restrictions, and post remediation care requirements intended to prevent exposure to contaminants remaining on site. Deed restrictions are generally required as part of the institutional controls.

Date of Government Version: 02/22/2021	Source: Environmental Protection Agency
Date Data Arrived at EDR: 02/23/2021	Telephone: 703-603-0695
Date Made Active in Reports: 05/19/2021	Last EDR Contact: 05/21/2021
Number of Days to Update: 85	Next Scheduled EDR Contact: 09/06/2021
	Data Release Frequency: Varies

GOVERNMENT RECORDS SEARCHED / DATA CURRENCY TRACKING

Federal ERNS list

ERNS: Emergency Response Notification System

Emergency Response Notification System. ERNS records and stores information on reported releases of oil and hazardous substances.

Date of Government Version: 03/22/2021

Date Data Arrived at EDR: 03/24/2021

Date Made Active in Reports: 06/17/2021

Number of Days to Update: 85

Source: National Response Center, United States Coast Guard

Telephone: 202-267-2180

Last EDR Contact: 06/17/2021

Next Scheduled EDR Contact: 10/04/2021

Data Release Frequency: Quarterly

State- and tribal - equivalent NPL

RESPONSE: State Response Sites

Identifies confirmed release sites where DTSC is involved in remediation, either in a lead or oversight capacity.

These confirmed release sites are generally high-priority and high potential risk.

Date of Government Version: 04/23/2021

Date Data Arrived at EDR: 04/23/2021

Date Made Active in Reports: 07/12/2021

Number of Days to Update: 80

Source: Department of Toxic Substances Control

Telephone: 916-323-3400

Last EDR Contact: 07/22/2021

Next Scheduled EDR Contact: 11/08/2021

Data Release Frequency: Quarterly

State- and tribal - equivalent CERCLIS

ENVIROSTOR: EnviroStor Database

The Department of Toxic Substances Control's (DTSC's) Site Mitigation and Brownfields Reuse Program's (SMBRP's) EnviroStor database identifies sites that have known contamination or sites for which there may be reasons to investigate further. The database includes the following site types: Federal Superfund sites (National Priorities List (NPL)); State Response, including Military Facilities and State Superfund; Voluntary Cleanup; and School sites. EnviroStor provides similar information to the information that was available in CalSites, and provides additional site information, including, but not limited to, identification of formerly-contaminated properties that have been released for reuse, properties where environmental deed restrictions have been recorded to prevent inappropriate land uses, and risk characterization information that is used to assess potential impacts to public health and the environment at contaminated sites.

Date of Government Version: 04/23/2021

Date Data Arrived at EDR: 04/23/2021

Date Made Active in Reports: 07/12/2021

Number of Days to Update: 80

Source: Department of Toxic Substances Control

Telephone: 916-323-3400

Last EDR Contact: 07/22/2021

Next Scheduled EDR Contact: 11/08/2021

Data Release Frequency: Quarterly

State and tribal landfill and/or solid waste disposal site lists

SWF/LF (SWIS): Solid Waste Information System

Active, Closed and Inactive Landfills. SWF/LF records typically contain an inventory of solid waste disposal facilities or landfills. These may be active or inactive facilities or open dumps that failed to meet RCRA Section 4004 criteria for solid waste landfills or disposal sites.

Date of Government Version: 05/10/2021

Date Data Arrived at EDR: 05/11/2021

Date Made Active in Reports: 07/27/2021

Number of Days to Update: 77

Source: Department of Resources Recycling and Recovery

Telephone: 916-341-6320

Last EDR Contact: 05/11/2021

Next Scheduled EDR Contact: 08/23/2021

Data Release Frequency: Quarterly

State and tribal leaking storage tank lists

GOVERNMENT RECORDS SEARCHED / DATA CURRENCY TRACKING

LUST REG 9: Leaking Underground Storage Tank Report

Orange, Riverside, San Diego counties. For more current information, please refer to the State Water Resources Control Board's LUST database.

Date of Government Version: 03/01/2001
Date Data Arrived at EDR: 04/23/2001
Date Made Active in Reports: 05/21/2001
Number of Days to Update: 28

Source: California Regional Water Quality Control Board San Diego Region (9)
Telephone: 858-637-5595
Last EDR Contact: 09/26/2011
Next Scheduled EDR Contact: 01/09/2012
Data Release Frequency: No Update Planned

LUST REG 8: Leaking Underground Storage Tanks

California Regional Water Quality Control Board Santa Ana Region (8). For more current information, please refer to the State Water Resources Control Board's LUST database.

Date of Government Version: 02/14/2005
Date Data Arrived at EDR: 02/15/2005
Date Made Active in Reports: 03/28/2005
Number of Days to Update: 41

Source: California Regional Water Quality Control Board Santa Ana Region (8)
Telephone: 909-782-4496
Last EDR Contact: 08/15/2011
Next Scheduled EDR Contact: 11/28/2011
Data Release Frequency: No Update Planned

LUST REG 7: Leaking Underground Storage Tank Case Listing

Leaking Underground Storage Tank locations. Imperial, Riverside, San Diego, Santa Barbara counties.

Date of Government Version: 02/26/2004
Date Data Arrived at EDR: 02/26/2004
Date Made Active in Reports: 03/24/2004
Number of Days to Update: 27

Source: California Regional Water Quality Control Board Colorado River Basin Region (7)
Telephone: 760-776-8943
Last EDR Contact: 08/01/2011
Next Scheduled EDR Contact: 11/14/2011
Data Release Frequency: No Update Planned

LUST REG 5: Leaking Underground Storage Tank Database

Leaking Underground Storage Tank locations. Alameda, Alpine, Amador, Butte, Colusa, Contra Costa, Calveras, El Dorado, Fresno, Glenn, Kern, Kings, Lake, Lassen, Madera, Mariposa, Merced, Modoc, Napa, Nevada, Placer, Plumas, Sacramento, San Joaquin, Shasta, Solano, Stanislaus, Sutter, Tehama, Tulare, Tuolumne, Yolo, Yuba counties.

Date of Government Version: 07/01/2008
Date Data Arrived at EDR: 07/22/2008
Date Made Active in Reports: 07/31/2008
Number of Days to Update: 9

Source: California Regional Water Quality Control Board Central Valley Region (5)
Telephone: 916-464-4834
Last EDR Contact: 07/01/2011
Next Scheduled EDR Contact: 10/17/2011
Data Release Frequency: No Update Planned

LUST REG 4: Underground Storage Tank Leak List

Los Angeles, Ventura counties. For more current information, please refer to the State Water Resources Control Board's LUST database.

Date of Government Version: 09/07/2004
Date Data Arrived at EDR: 09/07/2004
Date Made Active in Reports: 10/12/2004
Number of Days to Update: 35

Source: California Regional Water Quality Control Board Los Angeles Region (4)
Telephone: 213-576-6710
Last EDR Contact: 09/06/2011
Next Scheduled EDR Contact: 12/19/2011
Data Release Frequency: No Update Planned

LUST: Leaking Underground Fuel Tank Report (GEOTRACKER)

Leaking Underground Storage Tank (LUST) Sites included in GeoTracker. GeoTracker is the Water Boards data management system for sites that impact, or have the potential to impact, water quality in California, with emphasis on groundwater.

Date of Government Version: 03/08/2021
Date Data Arrived at EDR: 03/09/2021
Date Made Active in Reports: 03/30/2021
Number of Days to Update: 21

Source: State Water Resources Control Board
Telephone: see region list
Last EDR Contact: 06/03/2021
Next Scheduled EDR Contact: 09/20/2021
Data Release Frequency: Quarterly

GOVERNMENT RECORDS SEARCHED / DATA CURRENCY TRACKING

LUST REG 2: Fuel Leak List

Leaking Underground Storage Tank locations. Alameda, Contra Costa, Marin, Napa, San Francisco, San Mateo, Santa Clara, Solano, Sonoma counties.

Date of Government Version: 09/30/2004
Date Data Arrived at EDR: 10/20/2004
Date Made Active in Reports: 11/19/2004
Number of Days to Update: 30

Source: California Regional Water Quality Control Board San Francisco Bay Region (2)
Telephone: 510-622-2433
Last EDR Contact: 09/19/2011
Next Scheduled EDR Contact: 01/02/2012
Data Release Frequency: No Update Planned

LUST REG 1: Active Toxic Site Investigation

Del Norte, Humboldt, Lake, Mendocino, Modoc, Siskiyou, Sonoma, Trinity counties. For more current information, please refer to the State Water Resources Control Board's LUST database.

Date of Government Version: 02/01/2001
Date Data Arrived at EDR: 02/28/2001
Date Made Active in Reports: 03/29/2001
Number of Days to Update: 29

Source: California Regional Water Quality Control Board North Coast (1)
Telephone: 707-570-3769
Last EDR Contact: 08/01/2011
Next Scheduled EDR Contact: 11/14/2011
Data Release Frequency: No Update Planned

LUST REG 6V: Leaking Underground Storage Tank Case Listing

Leaking Underground Storage Tank locations. Inyo, Kern, Los Angeles, Mono, San Bernardino counties.

Date of Government Version: 06/07/2005
Date Data Arrived at EDR: 06/07/2005
Date Made Active in Reports: 06/29/2005
Number of Days to Update: 22

Source: California Regional Water Quality Control Board Victorville Branch Office (6)
Telephone: 760-241-7365
Last EDR Contact: 09/12/2011
Next Scheduled EDR Contact: 12/26/2011
Data Release Frequency: No Update Planned

LUST REG 6L: Leaking Underground Storage Tank Case Listing

For more current information, please refer to the State Water Resources Control Board's LUST database.

Date of Government Version: 09/09/2003
Date Data Arrived at EDR: 09/10/2003
Date Made Active in Reports: 10/07/2003
Number of Days to Update: 27

Source: California Regional Water Quality Control Board Lahontan Region (6)
Telephone: 530-542-5572
Last EDR Contact: 09/12/2011
Next Scheduled EDR Contact: 12/26/2011
Data Release Frequency: No Update Planned

LUST REG 3: Leaking Underground Storage Tank Database

Leaking Underground Storage Tank locations. Monterey, San Benito, San Luis Obispo, Santa Barbara, Santa Cruz counties.

Date of Government Version: 05/19/2003
Date Data Arrived at EDR: 05/19/2003
Date Made Active in Reports: 06/02/2003
Number of Days to Update: 14

Source: California Regional Water Quality Control Board Central Coast Region (3)
Telephone: 805-542-4786
Last EDR Contact: 07/18/2011
Next Scheduled EDR Contact: 10/31/2011
Data Release Frequency: No Update Planned

INDIAN LUST R10: Leaking Underground Storage Tanks on Indian Land

LUSTs on Indian land in Alaska, Idaho, Oregon and Washington.

Date of Government Version: 11/12/2020
Date Data Arrived at EDR: 12/16/2020
Date Made Active in Reports: 03/12/2021
Number of Days to Update: 86

Source: EPA Region 10
Telephone: 206-553-2857
Last EDR Contact: 06/11/2021
Next Scheduled EDR Contact: 11/01/2021
Data Release Frequency: Varies

INDIAN LUST R5: Leaking Underground Storage Tanks on Indian Land

Leaking underground storage tanks located on Indian Land in Michigan, Minnesota and Wisconsin.

Date of Government Version: 10/07/2020
Date Data Arrived at EDR: 12/16/2020
Date Made Active in Reports: 03/12/2021
Number of Days to Update: 86

Source: EPA, Region 5
Telephone: 312-886-7439
Last EDR Contact: 06/11/2021
Next Scheduled EDR Contact: 11/01/2021
Data Release Frequency: Varies

GOVERNMENT RECORDS SEARCHED / DATA CURRENCY TRACKING

INDIAN LUST R9: Leaking Underground Storage Tanks on Indian Land
LUSTs on Indian land in Arizona, California, New Mexico and Nevada

Date of Government Version: 10/01/2020	Source: Environmental Protection Agency
Date Data Arrived at EDR: 12/16/2020	Telephone: 415-972-3372
Date Made Active in Reports: 03/12/2021	Last EDR Contact: 06/11/2021
Number of Days to Update: 86	Next Scheduled EDR Contact: 11/01/2021
	Data Release Frequency: Varies

INDIAN LUST R8: Leaking Underground Storage Tanks on Indian Land
LUSTs on Indian land in Colorado, Montana, North Dakota, South Dakota, Utah and Wyoming.

Date of Government Version: 10/09/2020	Source: EPA Region 8
Date Data Arrived at EDR: 12/16/2020	Telephone: 303-312-6271
Date Made Active in Reports: 03/12/2021	Last EDR Contact: 06/11/2021
Number of Days to Update: 86	Next Scheduled EDR Contact: 11/01/2021
	Data Release Frequency: Varies

INDIAN LUST R7: Leaking Underground Storage Tanks on Indian Land
LUSTs on Indian land in Iowa, Kansas, and Nebraska

Date of Government Version: 09/30/2020	Source: EPA Region 7
Date Data Arrived at EDR: 12/22/2020	Telephone: 913-551-7003
Date Made Active in Reports: 03/12/2021	Last EDR Contact: 06/11/2021
Number of Days to Update: 80	Next Scheduled EDR Contact: 11/01/2021
	Data Release Frequency: Varies

INDIAN LUST R4: Leaking Underground Storage Tanks on Indian Land
LUSTs on Indian land in Florida, Mississippi and North Carolina.

Date of Government Version: 10/02/2020	Source: EPA Region 4
Date Data Arrived at EDR: 12/18/2020	Telephone: 404-562-8677
Date Made Active in Reports: 03/12/2021	Last EDR Contact: 06/17/2021
Number of Days to Update: 84	Next Scheduled EDR Contact: 11/01/2021
	Data Release Frequency: Varies

INDIAN LUST R1: Leaking Underground Storage Tanks on Indian Land
A listing of leaking underground storage tank locations on Indian Land.

Date of Government Version: 10/01/2020	Source: EPA Region 1
Date Data Arrived at EDR: 12/16/2020	Telephone: 617-918-1313
Date Made Active in Reports: 03/12/2021	Last EDR Contact: 06/11/2021
Number of Days to Update: 86	Next Scheduled EDR Contact: 11/01/2021
	Data Release Frequency: Varies

INDIAN LUST R6: Leaking Underground Storage Tanks on Indian Land
LUSTs on Indian land in New Mexico and Oklahoma.

Date of Government Version: 04/08/2020	Source: EPA Region 6
Date Data Arrived at EDR: 05/20/2020	Telephone: 214-665-6597
Date Made Active in Reports: 08/12/2020	Last EDR Contact: 06/11/2021
Number of Days to Update: 84	Next Scheduled EDR Contact: 11/01/2021
	Data Release Frequency: Varies

CPS-SLIC: Statewide SLIC Cases (GEOTRACKER)

Cleanup Program Sites (CPS; also known as Site Cleanups [SC] and formerly known as Spills, Leaks, Investigations, and Cleanups [SLIC] sites) included in GeoTracker. GeoTracker is the Water Boards data management system for sites that impact, or have the potential to impact, water quality in California, with emphasis on groundwater.

Date of Government Version: 03/08/2021	Source: State Water Resources Control Board
Date Data Arrived at EDR: 03/09/2021	Telephone: 866-480-1028
Date Made Active in Reports: 03/30/2021	Last EDR Contact: 06/03/2021
Number of Days to Update: 21	Next Scheduled EDR Contact: 09/20/2021
	Data Release Frequency: Varies

GOVERNMENT RECORDS SEARCHED / DATA CURRENCY TRACKING

SLIC REG 1: Active Toxic Site Investigations

The SLIC (Spills, Leaks, Investigations and Cleanup) program is designed to protect and restore water quality from spills, leaks, and similar discharges.

Date of Government Version: 04/03/2003
Date Data Arrived at EDR: 04/07/2003
Date Made Active in Reports: 04/25/2003
Number of Days to Update: 18

Source: California Regional Water Quality Control Board, North Coast Region (1)
Telephone: 707-576-2220
Last EDR Contact: 08/01/2011
Next Scheduled EDR Contact: 11/14/2011
Data Release Frequency: No Update Planned

SLIC REG 2: Spills, Leaks, Investigation & Cleanup Cost Recovery Listing

The SLIC (Spills, Leaks, Investigations and Cleanup) program is designed to protect and restore water quality from spills, leaks, and similar discharges.

Date of Government Version: 09/30/2004
Date Data Arrived at EDR: 10/20/2004
Date Made Active in Reports: 11/19/2004
Number of Days to Update: 30

Source: Regional Water Quality Control Board San Francisco Bay Region (2)
Telephone: 510-286-0457
Last EDR Contact: 09/19/2011
Next Scheduled EDR Contact: 01/02/2012
Data Release Frequency: No Update Planned

SLIC REG 3: Spills, Leaks, Investigation & Cleanup Cost Recovery Listing

The SLIC (Spills, Leaks, Investigations and Cleanup) program is designed to protect and restore water quality from spills, leaks, and similar discharges.

Date of Government Version: 05/18/2006
Date Data Arrived at EDR: 05/18/2006
Date Made Active in Reports: 06/15/2006
Number of Days to Update: 28

Source: California Regional Water Quality Control Board Central Coast Region (3)
Telephone: 805-549-3147
Last EDR Contact: 07/18/2011
Next Scheduled EDR Contact: 10/31/2011
Data Release Frequency: No Update Planned

SLIC REG 4: Spills, Leaks, Investigation & Cleanup Cost Recovery Listing

The SLIC (Spills, Leaks, Investigations and Cleanup) program is designed to protect and restore water quality from spills, leaks, and similar discharges.

Date of Government Version: 11/17/2004
Date Data Arrived at EDR: 11/18/2004
Date Made Active in Reports: 01/04/2005
Number of Days to Update: 47

Source: Region Water Quality Control Board Los Angeles Region (4)
Telephone: 213-576-6600
Last EDR Contact: 07/01/2011
Next Scheduled EDR Contact: 10/17/2011
Data Release Frequency: No Update Planned

SLIC REG 5: Spills, Leaks, Investigation & Cleanup Cost Recovery Listing

The SLIC (Spills, Leaks, Investigations and Cleanup) program is designed to protect and restore water quality from spills, leaks, and similar discharges.

Date of Government Version: 04/01/2005
Date Data Arrived at EDR: 04/05/2005
Date Made Active in Reports: 04/21/2005
Number of Days to Update: 16

Source: Regional Water Quality Control Board Central Valley Region (5)
Telephone: 916-464-3291
Last EDR Contact: 09/12/2011
Next Scheduled EDR Contact: 12/26/2011
Data Release Frequency: No Update Planned

SLIC REG 6V: Spills, Leaks, Investigation & Cleanup Cost Recovery Listing

The SLIC (Spills, Leaks, Investigations and Cleanup) program is designed to protect and restore water quality from spills, leaks, and similar discharges.

Date of Government Version: 05/24/2005
Date Data Arrived at EDR: 05/25/2005
Date Made Active in Reports: 06/16/2005
Number of Days to Update: 22

Source: Regional Water Quality Control Board, Victorville Branch
Telephone: 619-241-6583
Last EDR Contact: 08/15/2011
Next Scheduled EDR Contact: 11/28/2011
Data Release Frequency: No Update Planned

GOVERNMENT RECORDS SEARCHED / DATA CURRENCY TRACKING

SLIC REG 6L: SLIC Sites

The SLIC (Spills, Leaks, Investigations and Cleanup) program is designed to protect and restore water quality from spills, leaks, and similar discharges.

Date of Government Version: 09/07/2004
Date Data Arrived at EDR: 09/07/2004
Date Made Active in Reports: 10/12/2004
Number of Days to Update: 35

Source: California Regional Water Quality Control Board, Lahontan Region
Telephone: 530-542-5574
Last EDR Contact: 08/15/2011
Next Scheduled EDR Contact: 11/28/2011
Data Release Frequency: No Update Planned

SLIC REG 7: SLIC List

The SLIC (Spills, Leaks, Investigations and Cleanup) program is designed to protect and restore water quality from spills, leaks, and similar discharges.

Date of Government Version: 11/24/2004
Date Data Arrived at EDR: 11/29/2004
Date Made Active in Reports: 01/04/2005
Number of Days to Update: 36

Source: California Regional Quality Control Board, Colorado River Basin Region
Telephone: 760-346-7491
Last EDR Contact: 08/01/2011
Next Scheduled EDR Contact: 11/14/2011
Data Release Frequency: No Update Planned

SLIC REG 8: Spills, Leaks, Investigation & Cleanup Cost Recovery Listing

The SLIC (Spills, Leaks, Investigations and Cleanup) program is designed to protect and restore water quality from spills, leaks, and similar discharges.

Date of Government Version: 04/03/2008
Date Data Arrived at EDR: 04/03/2008
Date Made Active in Reports: 04/14/2008
Number of Days to Update: 11

Source: California Region Water Quality Control Board Santa Ana Region (8)
Telephone: 951-782-3298
Last EDR Contact: 09/12/2011
Next Scheduled EDR Contact: 12/26/2011
Data Release Frequency: No Update Planned

SLIC REG 9: Spills, Leaks, Investigation & Cleanup Cost Recovery Listing

The SLIC (Spills, Leaks, Investigations and Cleanup) program is designed to protect and restore water quality from spills, leaks, and similar discharges.

Date of Government Version: 09/10/2007
Date Data Arrived at EDR: 09/11/2007
Date Made Active in Reports: 09/28/2007
Number of Days to Update: 17

Source: California Regional Water Quality Control Board San Diego Region (9)
Telephone: 858-467-2980
Last EDR Contact: 08/08/2011
Next Scheduled EDR Contact: 11/21/2011
Data Release Frequency: No Update Planned

State and tribal registered storage tank lists

FEMA UST: Underground Storage Tank Listing

A listing of all FEMA owned underground storage tanks.

Date of Government Version: 01/29/2021
Date Data Arrived at EDR: 02/17/2021
Date Made Active in Reports: 03/22/2021
Number of Days to Update: 33

Source: FEMA
Telephone: 202-646-5797
Last EDR Contact: 06/29/2021
Next Scheduled EDR Contact: 10/18/2021
Data Release Frequency: Varies

UST CLOSURE: Proposed Closure of Underground Storage Tank (UST) Cases

UST cases that are being considered for closure by either the State Water Resources Control Board or the Executive Director have been posted for a 60-day public comment period. UST Case Closures being proposed for consideration by the State Water Resources Control Board. These are primarily UST cases that meet closure criteria under the decisional framework in State Water Board Resolution No. 92-49 and other Board orders. UST Case Closures proposed for consideration by the Executive Director pursuant to State Water Board Resolution No. 2012-0061. These are cases that meet the criteria of the Low-Threat UST Case Closure Policy. UST Case Closure Review Denials and Approved Orders.

GOVERNMENT RECORDS SEARCHED / DATA CURRENCY TRACKING

Date of Government Version: 03/05/2021
Date Data Arrived at EDR: 03/09/2021
Date Made Active in Reports: 04/01/2021
Number of Days to Update: 23

Source: State Water Resources Control Board
Telephone: 916-327-7844
Last EDR Contact: 06/04/2021
Next Scheduled EDR Contact: 09/20/2021
Data Release Frequency: Varies

MILITARY UST SITES: Military UST Sites (GEOTRACKER)

Military ust sites

Date of Government Version: 03/08/2021
Date Data Arrived at EDR: 03/09/2021
Date Made Active in Reports: 03/30/2021
Number of Days to Update: 21

Source: State Water Resources Control Board
Telephone: 866-480-1028
Last EDR Contact: 06/03/2021
Next Scheduled EDR Contact: 09/20/2021
Data Release Frequency: Varies

UST: Active UST Facilities

Active UST facilities gathered from the local regulatory agencies

Date of Government Version: 03/08/2021
Date Data Arrived at EDR: 03/09/2021
Date Made Active in Reports: 03/31/2021
Number of Days to Update: 22

Source: SWRCB
Telephone: 916-341-5851
Last EDR Contact: 06/03/2021
Next Scheduled EDR Contact: 09/20/2021
Data Release Frequency: Semi-Annually

AST: Aboveground Petroleum Storage Tank Facilities

A listing of aboveground storage tank petroleum storage tank locations.

Date of Government Version: 07/06/2016
Date Data Arrived at EDR: 07/12/2016
Date Made Active in Reports: 09/19/2016
Number of Days to Update: 69

Source: California Environmental Protection Agency
Telephone: 916-327-5092
Last EDR Contact: 06/08/2021
Next Scheduled EDR Contact: 09/27/2021
Data Release Frequency: Varies

INDIAN UST R6: Underground Storage Tanks on Indian Land

The Indian Underground Storage Tank (UST) database provides information about underground storage tanks on Indian land in EPA Region 6 (Louisiana, Arkansas, Oklahoma, New Mexico, Texas and 65 Tribes).

Date of Government Version: 04/08/2020
Date Data Arrived at EDR: 05/20/2020
Date Made Active in Reports: 08/12/2020
Number of Days to Update: 84

Source: EPA Region 6
Telephone: 214-665-7591
Last EDR Contact: 06/11/2021
Next Scheduled EDR Contact: 11/01/2021
Data Release Frequency: Varies

INDIAN UST R5: Underground Storage Tanks on Indian Land

The Indian Underground Storage Tank (UST) database provides information about underground storage tanks on Indian land in EPA Region 5 (Michigan, Minnesota and Wisconsin and Tribal Nations).

Date of Government Version: 10/07/2020
Date Data Arrived at EDR: 12/16/2020
Date Made Active in Reports: 03/12/2021
Number of Days to Update: 86

Source: EPA Region 5
Telephone: 312-886-6136
Last EDR Contact: 06/11/2021
Next Scheduled EDR Contact: 11/01/2021
Data Release Frequency: Varies

INDIAN UST R8: Underground Storage Tanks on Indian Land

The Indian Underground Storage Tank (UST) database provides information about underground storage tanks on Indian land in EPA Region 8 (Colorado, Montana, North Dakota, South Dakota, Utah, Wyoming and 27 Tribal Nations).

Date of Government Version: 10/09/2020
Date Data Arrived at EDR: 12/16/2020
Date Made Active in Reports: 03/12/2021
Number of Days to Update: 86

Source: EPA Region 8
Telephone: 303-312-6137
Last EDR Contact: 06/11/2021
Next Scheduled EDR Contact: 11/01/2021
Data Release Frequency: Varies

GOVERNMENT RECORDS SEARCHED / DATA CURRENCY TRACKING

INDIAN UST R4: Underground Storage Tanks on Indian Land

The Indian Underground Storage Tank (UST) database provides information about underground storage tanks on Indian land in EPA Region 4 (Alabama, Florida, Georgia, Kentucky, Mississippi, North Carolina, South Carolina, Tennessee and Tribal Nations)

Date of Government Version: 10/02/2020	Source: EPA Region 4
Date Data Arrived at EDR: 12/18/2020	Telephone: 404-562-9424
Date Made Active in Reports: 03/12/2021	Last EDR Contact: 06/17/2021
Number of Days to Update: 84	Next Scheduled EDR Contact: 11/01/2021
	Data Release Frequency: Varies

INDIAN UST R10: Underground Storage Tanks on Indian Land

The Indian Underground Storage Tank (UST) database provides information about underground storage tanks on Indian land in EPA Region 10 (Alaska, Idaho, Oregon, Washington, and Tribal Nations).

Date of Government Version: 11/12/2020	Source: EPA Region 10
Date Data Arrived at EDR: 12/16/2020	Telephone: 206-553-2857
Date Made Active in Reports: 03/12/2021	Last EDR Contact: 06/11/2021
Number of Days to Update: 86	Next Scheduled EDR Contact: 11/01/2021
	Data Release Frequency: Varies

INDIAN UST R1: Underground Storage Tanks on Indian Land

The Indian Underground Storage Tank (UST) database provides information about underground storage tanks on Indian land in EPA Region 1 (Connecticut, Maine, Massachusetts, New Hampshire, Rhode Island, Vermont and ten Tribal Nations).

Date of Government Version: 10/01/2020	Source: EPA, Region 1
Date Data Arrived at EDR: 12/16/2020	Telephone: 617-918-1313
Date Made Active in Reports: 03/12/2021	Last EDR Contact: 06/11/2021
Number of Days to Update: 86	Next Scheduled EDR Contact: 11/01/2021
	Data Release Frequency: Varies

INDIAN UST R7: Underground Storage Tanks on Indian Land

The Indian Underground Storage Tank (UST) database provides information about underground storage tanks on Indian land in EPA Region 7 (Iowa, Kansas, Missouri, Nebraska, and 9 Tribal Nations).

Date of Government Version: 09/30/2020	Source: EPA Region 7
Date Data Arrived at EDR: 12/22/2020	Telephone: 913-551-7003
Date Made Active in Reports: 03/12/2021	Last EDR Contact: 06/11/2021
Number of Days to Update: 80	Next Scheduled EDR Contact: 11/01/2021
	Data Release Frequency: Varies

INDIAN UST R9: Underground Storage Tanks on Indian Land

The Indian Underground Storage Tank (UST) database provides information about underground storage tanks on Indian land in EPA Region 9 (Arizona, California, Hawaii, Nevada, the Pacific Islands, and Tribal Nations).

Date of Government Version: 10/01/2020	Source: EPA Region 9
Date Data Arrived at EDR: 12/16/2020	Telephone: 415-972-3368
Date Made Active in Reports: 03/12/2021	Last EDR Contact: 06/11/2021
Number of Days to Update: 86	Next Scheduled EDR Contact: 11/01/2021
	Data Release Frequency: Varies

State and tribal voluntary cleanup sites

INDIAN VCP R1: Voluntary Cleanup Priority Listing

A listing of voluntary cleanup priority sites located on Indian Land located in Region 1.

Date of Government Version: 07/27/2015	Source: EPA, Region 1
Date Data Arrived at EDR: 09/29/2015	Telephone: 617-918-1102
Date Made Active in Reports: 02/18/2016	Last EDR Contact: 06/15/2021
Number of Days to Update: 142	Next Scheduled EDR Contact: 10/04/2021
	Data Release Frequency: No Update Planned

GOVERNMENT RECORDS SEARCHED / DATA CURRENCY TRACKING

VCP: Voluntary Cleanup Program Properties

Contains low threat level properties with either confirmed or unconfirmed releases and the project proponents have request that DTSC oversee investigation and/or cleanup activities and have agreed to provide coverage for DTSC's costs.

Date of Government Version: 04/23/2021
Date Data Arrived at EDR: 04/23/2021
Date Made Active in Reports: 07/12/2021
Number of Days to Update: 80

Source: Department of Toxic Substances Control
Telephone: 916-323-3400
Last EDR Contact: 07/22/2021
Next Scheduled EDR Contact: 11/08/2021
Data Release Frequency: Quarterly

INDIAN VCP R7: Voluntary Cleanup Priority Listing

A listing of voluntary cleanup priority sites located on Indian Land located in Region 7.

Date of Government Version: 03/20/2008
Date Data Arrived at EDR: 04/22/2008
Date Made Active in Reports: 05/19/2008
Number of Days to Update: 27

Source: EPA, Region 7
Telephone: 913-551-7365
Last EDR Contact: 07/08/2021
Next Scheduled EDR Contact: 07/20/2009
Data Release Frequency: No Update Planned

State and tribal Brownfields sites

BROWNFIELDS: Considered Brownfields Sites Listing

A listing of sites the SWRCB considers to be Brownfields since these are sites have come to them through the MOA Process.

Date of Government Version: 03/22/2021
Date Data Arrived at EDR: 03/23/2021
Date Made Active in Reports: 06/10/2021
Number of Days to Update: 79

Source: State Water Resources Control Board
Telephone: 916-323-7905
Last EDR Contact: 06/17/2021
Next Scheduled EDR Contact: 10/04/2021
Data Release Frequency: Quarterly

ADDITIONAL ENVIRONMENTAL RECORDS

Local Brownfield lists

US BROWNFIELDS: A Listing of Brownfields Sites

Brownfields are real property, the expansion, redevelopment, or reuse of which may be complicated by the presence or potential presence of a hazardous substance, pollutant, or contaminant. Cleaning up and reinvesting in these properties takes development pressures off of undeveloped, open land, and both improves and protects the environment. Assessment, Cleanup and Redevelopment Exchange System (ACRES) stores information reported by EPA Brownfields grant recipients on brownfields properties assessed or cleaned up with grant funding as well as information on Targeted Brownfields Assessments performed by EPA Regions. A listing of ACRES Brownfield sites is obtained from Cleanups in My Community. Cleanups in My Community provides information on Brownfields properties for which information is reported back to EPA, as well as areas served by Brownfields grant programs.

Date of Government Version: 03/15/2021
Date Data Arrived at EDR: 03/16/2021
Date Made Active in Reports: 06/10/2021
Number of Days to Update: 86

Source: Environmental Protection Agency
Telephone: 202-566-2777
Last EDR Contact: 06/10/2021
Next Scheduled EDR Contact: 09/27/2021
Data Release Frequency: Semi-Annually

Local Lists of Landfill / Solid Waste Disposal Sites

WMUDS/SWAT: Waste Management Unit Database

Waste Management Unit Database System. WMUDS is used by the State Water Resources Control Board staff and the Regional Water Quality Control Boards for program tracking and inventory of waste management units. WMUDS is composed of the following databases: Facility Information, Scheduled Inspections Information, Waste Management Unit Information, SWAT Program Information, SWAT Report Summary Information, SWAT Report Summary Data, Chapter 15 (formerly Subchapter 15) Information, Chapter 15 Monitoring Parameters, TPCA Program Information, RCRA Program Information, Closure Information, and Interested Parties Information.

GOVERNMENT RECORDS SEARCHED / DATA CURRENCY TRACKING

Date of Government Version: 04/01/2000
Date Data Arrived at EDR: 04/10/2000
Date Made Active in Reports: 05/10/2000
Number of Days to Update: 30

Source: State Water Resources Control Board
Telephone: 916-227-4448
Last EDR Contact: 07/20/2021
Next Scheduled EDR Contact: 11/08/2021
Data Release Frequency: No Update Planned

SWRCY: Recycler Database

A listing of recycling facilities in California.

Date of Government Version: 03/09/2021
Date Data Arrived at EDR: 03/09/2021
Date Made Active in Reports: 03/31/2021
Number of Days to Update: 22

Source: Department of Conservation
Telephone: 916-323-3836
Last EDR Contact: 06/04/2021
Next Scheduled EDR Contact: 09/20/2021
Data Release Frequency: Quarterly

HAULERS: Registered Waste Tire Haulers Listing

A listing of registered waste tire haulers.

Date of Government Version: 11/23/2020
Date Data Arrived at EDR: 11/23/2020
Date Made Active in Reports: 02/08/2021
Number of Days to Update: 77

Source: Integrated Waste Management Board
Telephone: 916-341-6422
Last EDR Contact: 06/15/2021
Next Scheduled EDR Contact: 08/23/2021
Data Release Frequency: Varies

INDIAN ODI: Report on the Status of Open Dumps on Indian Lands

Location of open dumps on Indian land.

Date of Government Version: 12/31/1998
Date Data Arrived at EDR: 12/03/2007
Date Made Active in Reports: 01/24/2008
Number of Days to Update: 52

Source: Environmental Protection Agency
Telephone: 703-308-8245
Last EDR Contact: 07/20/2021
Next Scheduled EDR Contact: 11/08/2021
Data Release Frequency: No Update Planned

DEBRIS REGION 9: Torres Martinez Reservation Illegal Dump Site Locations

A listing of illegal dump sites location on the Torres Martinez Indian Reservation located in eastern Riverside County and northern Imperial County, California.

Date of Government Version: 01/12/2009
Date Data Arrived at EDR: 05/07/2009
Date Made Active in Reports: 09/21/2009
Number of Days to Update: 137

Source: EPA, Region 9
Telephone: 415-947-4219
Last EDR Contact: 07/13/2021
Next Scheduled EDR Contact: 11/01/2021
Data Release Frequency: No Update Planned

ODI: Open Dump Inventory

An open dump is defined as a disposal facility that does not comply with one or more of the Part 257 or Part 258 Subtitle D Criteria.

Date of Government Version: 06/30/1985
Date Data Arrived at EDR: 08/09/2004
Date Made Active in Reports: 09/17/2004
Number of Days to Update: 39

Source: Environmental Protection Agency
Telephone: 800-424-9346
Last EDR Contact: 06/09/2004
Next Scheduled EDR Contact: N/A
Data Release Frequency: No Update Planned

IHS OPEN DUMPS: Open Dumps on Indian Land

A listing of all open dumps located on Indian Land in the United States.

Date of Government Version: 04/01/2014
Date Data Arrived at EDR: 08/06/2014
Date Made Active in Reports: 01/29/2015
Number of Days to Update: 176

Source: Department of Health & Human Services, Indian Health Service
Telephone: 301-443-1452
Last EDR Contact: 07/20/2021
Next Scheduled EDR Contact: 11/08/2021
Data Release Frequency: Varies

GOVERNMENT RECORDS SEARCHED / DATA CURRENCY TRACKING

Local Lists of Hazardous waste / Contaminated Sites

US HIST CDL: National Clandestine Laboratory Register

A listing of clandestine drug lab locations that have been removed from the DEAs National Clandestine Laboratory Register.

Date of Government Version: 12/07/2020
Date Data Arrived at EDR: 12/09/2020
Date Made Active in Reports: 03/02/2021
Number of Days to Update: 83

Source: Drug Enforcement Administration
Telephone: 202-307-1000
Last EDR Contact: 05/22/2021
Next Scheduled EDR Contact: 09/06/2021
Data Release Frequency: No Update Planned

HIST CAL-SITES: Calsites Database

The Calsites database contains potential or confirmed hazardous substance release properties. In 1996, California EPA reevaluated and significantly reduced the number of sites in the Calsites database. No longer updated by the state agency. It has been replaced by ENVIROSTOR.

Date of Government Version: 08/08/2005
Date Data Arrived at EDR: 08/03/2006
Date Made Active in Reports: 08/24/2006
Number of Days to Update: 21

Source: Department of Toxic Substance Control
Telephone: 916-323-3400
Last EDR Contact: 02/23/2009
Next Scheduled EDR Contact: 05/25/2009
Data Release Frequency: No Update Planned

SCH: School Property Evaluation Program

This category contains proposed and existing school sites that are being evaluated by DTSC for possible hazardous materials contamination. In some cases, these properties may be listed in the CalSites category depending on the level of threat to public health and safety or the environment they pose.

Date of Government Version: 04/23/2021
Date Data Arrived at EDR: 04/23/2021
Date Made Active in Reports: 07/12/2021
Number of Days to Update: 80

Source: Department of Toxic Substances Control
Telephone: 916-323-3400
Last EDR Contact: 07/22/2021
Next Scheduled EDR Contact: 11/08/2021
Data Release Frequency: Quarterly

CDL: Clandestine Drug Labs

A listing of drug lab locations. Listing of a location in this database does not indicate that any illegal drug lab materials were or were not present there, and does not constitute a determination that the location either requires or does not require additional cleanup work.

Date of Government Version: 12/31/2019
Date Data Arrived at EDR: 01/20/2021
Date Made Active in Reports: 04/08/2021
Number of Days to Update: 78

Source: Department of Toxic Substances Control
Telephone: 916-255-6504
Last EDR Contact: 07/13/2021
Next Scheduled EDR Contact: 10/18/2021
Data Release Frequency: Varies

TOXIC PITS: Toxic Pits Cleanup Act Sites

Toxic PITS Cleanup Act Sites. TOXIC PITS identifies sites suspected of containing hazardous substances where cleanup has not yet been completed.

Date of Government Version: 07/01/1995
Date Data Arrived at EDR: 08/30/1995
Date Made Active in Reports: 09/26/1995
Number of Days to Update: 27

Source: State Water Resources Control Board
Telephone: 916-227-4364
Last EDR Contact: 01/26/2009
Next Scheduled EDR Contact: 04/27/2009
Data Release Frequency: No Update Planned

CERS HAZ WASTE: CERS HAZ WASTE

List of sites in the California Environmental Protection Agency (CalEPA) Regulated Site Portal which fall under the Hazardous Chemical Management, Hazardous Waste Onsite Treatment, Household Hazardous Waste Collection, Hazardous Waste Generator, and RCRA LQ HW Generator programs.

GOVERNMENT RECORDS SEARCHED / DATA CURRENCY TRACKING

Date of Government Version: 04/19/2021
Date Data Arrived at EDR: 04/20/2021
Date Made Active in Reports: 07/07/2021
Number of Days to Update: 78

Source: CalEPA
Telephone: 916-323-2514
Last EDR Contact: 07/15/2021
Next Scheduled EDR Contact: 11/01/2021
Data Release Frequency: Quarterly

US CDL: Clandestine Drug Labs

A listing of clandestine drug lab locations. The U.S. Department of Justice ("the Department") provides this web site as a public service. It contains addresses of some locations where law enforcement agencies reported they found chemicals or other items that indicated the presence of either clandestine drug laboratories or dumpsites. In most cases, the source of the entries is not the Department, and the Department has not verified the entry and does not guarantee its accuracy. Members of the public must verify the accuracy of all entries by, for example, contacting local law enforcement and local health departments.

Date of Government Version: 12/07/2020
Date Data Arrived at EDR: 12/09/2020
Date Made Active in Reports: 03/02/2021
Number of Days to Update: 83

Source: Drug Enforcement Administration
Telephone: 202-307-1000
Last EDR Contact: 05/18/2021
Next Scheduled EDR Contact: 09/06/2021
Data Release Frequency: Quarterly

PFAS: PFAS Contamination Site Location Listing

A listing of PFAS contaminated sites included in the GeoTracker database.

Date of Government Version: 02/24/2021
Date Data Arrived at EDR: 02/24/2021
Date Made Active in Reports: 05/14/2021
Number of Days to Update: 79

Source: State Water Resources Control Board
Telephone: 866-480-1028
Last EDR Contact: 06/04/2021
Next Scheduled EDR Contact: 09/20/2021
Data Release Frequency: Varies

Local Lists of Registered Storage Tanks

SWEEPS UST: SWEEPS UST Listing

Statewide Environmental Evaluation and Planning System. This underground storage tank listing was updated and maintained by a company contacted by the SWRCB in the early 1990's. The listing is no longer updated or maintained. The local agency is the contact for more information on a site on the SWEEPS list.

Date of Government Version: 06/01/1994
Date Data Arrived at EDR: 07/07/2005
Date Made Active in Reports: 08/11/2005
Number of Days to Update: 35

Source: State Water Resources Control Board
Telephone: N/A
Last EDR Contact: 06/03/2005
Next Scheduled EDR Contact: N/A
Data Release Frequency: No Update Planned

HIST UST: Hazardous Substance Storage Container Database

The Hazardous Substance Storage Container Database is a historical listing of UST sites. Refer to local/county source for current data.

Date of Government Version: 10/15/1990
Date Data Arrived at EDR: 01/25/1991
Date Made Active in Reports: 02/12/1991
Number of Days to Update: 18

Source: State Water Resources Control Board
Telephone: 916-341-5851
Last EDR Contact: 07/26/2001
Next Scheduled EDR Contact: N/A
Data Release Frequency: No Update Planned

SAN FRANCISCO AST: Aboveground Storage Tank Site Listing

Aboveground storage tank sites

Date of Government Version: 05/06/2021
Date Data Arrived at EDR: 05/07/2021
Date Made Active in Reports: 07/23/2021
Number of Days to Update: 77

Source: San Francisco County Department of Public Health
Telephone: 415-252-3896
Last EDR Contact: 07/27/2021
Next Scheduled EDR Contact: 11/15/2021
Data Release Frequency: Varies

GOVERNMENT RECORDS SEARCHED / DATA CURRENCY TRACKING

CA FID UST: Facility Inventory Database

The Facility Inventory Database (FID) contains a historical listing of active and inactive underground storage tank locations from the State Water Resource Control Board. Refer to local/county source for current data.

Date of Government Version: 10/31/1994	Source: California Environmental Protection Agency
Date Data Arrived at EDR: 09/05/1995	Telephone: 916-341-5851
Date Made Active in Reports: 09/29/1995	Last EDR Contact: 12/28/1998
Number of Days to Update: 24	Next Scheduled EDR Contact: N/A
	Data Release Frequency: No Update Planned

CERS TANKS: California Environmental Reporting System (CERS) Tanks

List of sites in the California Environmental Protection Agency (CalEPA) Regulated Site Portal which fall under the Aboveground Petroleum Storage and Underground Storage Tank regulatory programs.

Date of Government Version: 04/19/2021	Source: California Environmental Protection Agency
Date Data Arrived at EDR: 04/20/2021	Telephone: 916-323-2514
Date Made Active in Reports: 07/07/2021	Last EDR Contact: 07/15/2021
Number of Days to Update: 78	Next Scheduled EDR Contact: 11/01/2021
	Data Release Frequency: Quarterly

Local Land Records

LIENS: Environmental Liens Listing

A listing of property locations with environmental liens for California where DTSC is a lien holder.

Date of Government Version: 03/01/2021	Source: Department of Toxic Substances Control
Date Data Arrived at EDR: 03/03/2021	Telephone: 916-323-3400
Date Made Active in Reports: 05/20/2021	Last EDR Contact: 05/25/2021
Number of Days to Update: 78	Next Scheduled EDR Contact: 09/13/2021
	Data Release Frequency: Varies

LIENS 2: CERCLA Lien Information

A Federal CERCLA ('Superfund') lien can exist by operation of law at any site or property at which EPA has spent Superfund monies. These monies are spent to investigate and address releases and threatened releases of contamination. CERCLIS provides information as to the identity of these sites and properties.

Date of Government Version: 04/27/2021	Source: Environmental Protection Agency
Date Data Arrived at EDR: 05/03/2021	Telephone: 202-564-6023
Date Made Active in Reports: 05/19/2021	Last EDR Contact: 06/29/2021
Number of Days to Update: 16	Next Scheduled EDR Contact: 10/11/2021
	Data Release Frequency: Semi-Annually

DEED: Deed Restriction Listing

Site Mitigation and Brownfields Reuse Program Facility Sites with Deed Restrictions & Hazardous Waste Management Program Facility Sites with Deed / Land Use Restriction. The DTSC Site Mitigation and Brownfields Reuse Program (SMBRP) list includes sites cleaned up under the program's oversight and generally does not include current or former hazardous waste facilities that required a hazardous waste facility permit. The list represents deed restrictions that are active. Some sites have multiple deed restrictions. The DTSC Hazardous Waste Management Program (HWMP) has developed a list of current or former hazardous waste facilities that have a recorded land use restriction at the local county recorder's office. The land use restrictions on this list were required by the DTSC HWMP as a result of the presence of hazardous substances that remain on site after the facility (or part of the facility) has been closed or cleaned up. The types of land use restriction include deed notice, deed restriction, or a land use restriction that binds current and future owners.

Date of Government Version: 03/02/2021	Source: DTSC and SWRCB
Date Data Arrived at EDR: 03/03/2021	Telephone: 916-323-3400
Date Made Active in Reports: 05/19/2021	Last EDR Contact: 05/28/2021
Number of Days to Update: 77	Next Scheduled EDR Contact: 09/13/2021
	Data Release Frequency: Semi-Annually

Records of Emergency Release Reports

GOVERNMENT RECORDS SEARCHED / DATA CURRENCY TRACKING

HMIRS: Hazardous Materials Information Reporting System

Hazardous Materials Incident Report System. HMIRS contains hazardous material spill incidents reported to DOT.

Date of Government Version: 03/22/2021	Source: U.S. Department of Transportation
Date Data Arrived at EDR: 03/24/2021	Telephone: 202-366-4555
Date Made Active in Reports: 06/17/2021	Last EDR Contact: 06/17/2021
Number of Days to Update: 85	Next Scheduled EDR Contact: 10/04/2021
	Data Release Frequency: Quarterly

CHMIRS: California Hazardous Material Incident Report System

California Hazardous Material Incident Reporting System. CHMIRS contains information on reported hazardous material incidents (accidental releases or spills).

Date of Government Version: 04/04/2021	Source: Office of Emergency Services
Date Data Arrived at EDR: 04/20/2021	Telephone: 916-845-8400
Date Made Active in Reports: 07/07/2021	Last EDR Contact: 07/15/2021
Number of Days to Update: 78	Next Scheduled EDR Contact: 11/01/2021
	Data Release Frequency: Semi-Annually

LDS: Land Disposal Sites Listing (GEOTRACKER)

Land Disposal sites (Landfills) included in GeoTracker. GeoTracker is the Water Boards data management system for sites that impact, or have the potential to impact, water quality in California, with emphasis on groundwater.

Date of Government Version: 03/08/2021	Source: State Water Quality Control Board
Date Data Arrived at EDR: 03/09/2021	Telephone: 866-480-1028
Date Made Active in Reports: 03/31/2021	Last EDR Contact: 06/03/2021
Number of Days to Update: 22	Next Scheduled EDR Contact: 09/20/2021
	Data Release Frequency: Quarterly

MCS: Military Cleanup Sites Listing (GEOTRACKER)

Military sites (consisting of: Military UST sites; Military Privatized sites; and Military Cleanup sites [formerly known as DoD non UST]) included in GeoTracker. GeoTracker is the Water Boards data management system for sites that impact, or have the potential to impact, water quality in California, with emphasis on groundwater.

Date of Government Version: 03/08/2021	Source: State Water Resources Control Board
Date Data Arrived at EDR: 03/09/2021	Telephone: 866-480-1028
Date Made Active in Reports: 03/31/2021	Last EDR Contact: 06/03/2021
Number of Days to Update: 22	Next Scheduled EDR Contact: 09/20/2021
	Data Release Frequency: Quarterly

SPILLS 90: SPILLS90 data from FirstSearch

Spills 90 includes those spill and release records available exclusively from FirstSearch databases. Typically, they may include chemical, oil and/or hazardous substance spills recorded after 1990. Duplicate records that are already included in EDR incident and release records are not included in Spills 90.

Date of Government Version: 06/06/2012	Source: FirstSearch
Date Data Arrived at EDR: 01/03/2013	Telephone: N/A
Date Made Active in Reports: 02/22/2013	Last EDR Contact: 01/03/2013
Number of Days to Update: 50	Next Scheduled EDR Contact: N/A
	Data Release Frequency: No Update Planned

Other Ascertainable Records

RCRA NonGen / NLR: RCRA - Non Generators / No Longer Regulated

RCRAInfo is EPA's comprehensive information system, providing access to data supporting the Resource Conservation and Recovery Act (RCRA) of 1976 and the Hazardous and Solid Waste Amendments (HSWA) of 1984. The database includes selective information on sites which generate, transport, store, treat and/or dispose of hazardous waste as defined by the Resource Conservation and Recovery Act (RCRA). Non-Generators do not presently generate hazardous waste.

GOVERNMENT RECORDS SEARCHED / DATA CURRENCY TRACKING

Date of Government Version: 03/22/2021
Date Data Arrived at EDR: 03/23/2021
Date Made Active in Reports: 05/19/2021
Number of Days to Update: 57

Source: Environmental Protection Agency
Telephone: (415) 495-8895
Last EDR Contact: 06/21/2021
Next Scheduled EDR Contact: 10/04/2021
Data Release Frequency: Quarterly

FUDS: Formerly Used Defense Sites

The listing includes locations of Formerly Used Defense Sites properties where the US Army Corps of Engineers is actively working or will take necessary cleanup actions.

Date of Government Version: 02/11/2021
Date Data Arrived at EDR: 02/17/2021
Date Made Active in Reports: 04/05/2021
Number of Days to Update: 47

Source: U.S. Army Corps of Engineers
Telephone: 202-528-4285
Last EDR Contact: 05/18/2021
Next Scheduled EDR Contact: 08/30/2021
Data Release Frequency: Varies

DOD: Department of Defense Sites

This data set consists of federally owned or administered lands, administered by the Department of Defense, that have any area equal to or greater than 640 acres of the United States, Puerto Rico, and the U.S. Virgin Islands.

Date of Government Version: 12/31/2005
Date Data Arrived at EDR: 11/10/2006
Date Made Active in Reports: 01/11/2007
Number of Days to Update: 62

Source: USGS
Telephone: 888-275-8747
Last EDR Contact: 07/13/2021
Next Scheduled EDR Contact: 10/25/2021
Data Release Frequency: Varies

FEDLAND: Federal and Indian Lands

Federally and Indian administrated lands of the United States. Lands included are administrated by: Army Corps of Engineers, Bureau of Reclamation, National Wild and Scenic River, National Wildlife Refuge, Public Domain Land, Wilderness, Wilderness Study Area, Wildlife Management Area, Bureau of Indian Affairs, Bureau of Land Management, Department of Justice, Forest Service, Fish and Wildlife Service, National Park Service.

Date of Government Version: 04/02/2018
Date Data Arrived at EDR: 04/11/2018
Date Made Active in Reports: 11/06/2019
Number of Days to Update: 574

Source: U.S. Geological Survey
Telephone: 888-275-8747
Last EDR Contact: 07/09/2021
Next Scheduled EDR Contact: 10/18/2021
Data Release Frequency: N/A

SCRD DRYCLEANERS: State Coalition for Remediation of Drycleaners Listing

The State Coalition for Remediation of Drycleaners was established in 1998, with support from the U.S. EPA Office of Superfund Remediation and Technology Innovation. It is comprised of representatives of states with established drycleaner remediation programs. Currently the member states are Alabama, Connecticut, Florida, Illinois, Kansas, Minnesota, Missouri, North Carolina, Oregon, South Carolina, Tennessee, Texas, and Wisconsin.

Date of Government Version: 01/01/2017
Date Data Arrived at EDR: 02/03/2017
Date Made Active in Reports: 04/07/2017
Number of Days to Update: 63

Source: Environmental Protection Agency
Telephone: 615-532-8599
Last EDR Contact: 05/18/2021
Next Scheduled EDR Contact: 08/23/2021
Data Release Frequency: Varies

US FIN ASSUR: Financial Assurance Information

All owners and operators of facilities that treat, store, or dispose of hazardous waste are required to provide proof that they will have sufficient funds to pay for the clean up, closure, and post-closure care of their facilities.

Date of Government Version: 03/22/2021
Date Data Arrived at EDR: 03/23/2021
Date Made Active in Reports: 06/17/2021
Number of Days to Update: 86

Source: Environmental Protection Agency
Telephone: 202-566-1917
Last EDR Contact: 06/21/2021
Next Scheduled EDR Contact: 10/04/2021
Data Release Frequency: Quarterly

GOVERNMENT RECORDS SEARCHED / DATA CURRENCY TRACKING

EPA WATCH LIST: EPA WATCH LIST

EPA maintains a "Watch List" to facilitate dialogue between EPA, state and local environmental agencies on enforcement matters relating to facilities with alleged violations identified as either significant or high priority. Being on the Watch List does not mean that the facility has actually violated the law only that an investigation by EPA or a state or local environmental agency has led those organizations to allege that an unproven violation has in fact occurred. Being on the Watch List does not represent a higher level of concern regarding the alleged violations that were detected, but instead indicates cases requiring additional dialogue between EPA, state and local agencies - primarily because of the length of time the alleged violation has gone unaddressed or unresolved.

Date of Government Version: 08/30/2013	Source: Environmental Protection Agency
Date Data Arrived at EDR: 03/21/2014	Telephone: 617-520-3000
Date Made Active in Reports: 06/17/2014	Last EDR Contact: 07/26/2021
Number of Days to Update: 88	Next Scheduled EDR Contact: 11/15/2021
	Data Release Frequency: No Update Planned

2020 COR ACTION: 2020 Corrective Action Program List

The EPA has set ambitious goals for the RCRA Corrective Action program by creating the 2020 Corrective Action Universe. This RCRA cleanup baseline includes facilities expected to need corrective action. The 2020 universe contains a wide variety of sites. Some properties are heavily contaminated while others were contaminated but have since been cleaned up. Still others have not been fully investigated yet, and may require little or no remediation. Inclusion in the 2020 Universe does not necessarily imply failure on the part of a facility to meet its RCRA obligations.

Date of Government Version: 09/30/2017	Source: Environmental Protection Agency
Date Data Arrived at EDR: 05/08/2018	Telephone: 703-308-4044
Date Made Active in Reports: 07/20/2018	Last EDR Contact: 05/07/2021
Number of Days to Update: 73	Next Scheduled EDR Contact: 08/16/2021
	Data Release Frequency: Varies

TSCA: Toxic Substances Control Act

Toxic Substances Control Act. TSCA identifies manufacturers and importers of chemical substances included on the TSCA Chemical Substance Inventory list. It includes data on the production volume of these substances by plant site.

Date of Government Version: 12/31/2016	Source: EPA
Date Data Arrived at EDR: 06/17/2020	Telephone: 202-260-5521
Date Made Active in Reports: 09/10/2020	Last EDR Contact: 06/17/2021
Number of Days to Update: 85	Next Scheduled EDR Contact: 09/27/2021
	Data Release Frequency: Every 4 Years

TRIS: Toxic Chemical Release Inventory System

Toxic Release Inventory System. TRIS identifies facilities which release toxic chemicals to the air, water and land in reportable quantities under SARA Title III Section 313.

Date of Government Version: 12/31/2018	Source: EPA
Date Data Arrived at EDR: 08/14/2020	Telephone: 202-566-0250
Date Made Active in Reports: 11/04/2020	Last EDR Contact: 05/17/2021
Number of Days to Update: 82	Next Scheduled EDR Contact: 08/30/2021
	Data Release Frequency: Annually

SSTS: Section 7 Tracking Systems

Section 7 of the Federal Insecticide, Fungicide and Rodenticide Act, as amended (92 Stat. 829) requires all registered pesticide-producing establishments to submit a report to the Environmental Protection Agency by March 1st each year. Each establishment must report the types and amounts of pesticides, active ingredients and devices being produced, and those having been produced and sold or distributed in the past year.

Date of Government Version: 04/19/2021	Source: EPA
Date Data Arrived at EDR: 04/20/2021	Telephone: 202-564-4203
Date Made Active in Reports: 07/16/2021	Last EDR Contact: 07/19/2021
Number of Days to Update: 87	Next Scheduled EDR Contact: 11/01/2021
	Data Release Frequency: Annually

GOVERNMENT RECORDS SEARCHED / DATA CURRENCY TRACKING

ROD: Records Of Decision

Record of Decision. ROD documents mandate a permanent remedy at an NPL (Superfund) site containing technical and health information to aid in the cleanup.

Date of Government Version: 04/27/2021	Source: EPA
Date Data Arrived at EDR: 05/03/2021	Telephone: 703-416-0223
Date Made Active in Reports: 05/19/2021	Last EDR Contact: 06/29/2021
Number of Days to Update: 16	Next Scheduled EDR Contact: 09/13/2021
	Data Release Frequency: Annually

RMP: Risk Management Plans

When Congress passed the Clean Air Act Amendments of 1990, it required EPA to publish regulations and guidance for chemical accident prevention at facilities using extremely hazardous substances. The Risk Management Program Rule (RMP Rule) was written to implement Section 112(r) of these amendments. The rule, which built upon existing industry codes and standards, requires companies of all sizes that use certain flammable and toxic substances to develop a Risk Management Program, which includes a(n): Hazard assessment that details the potential effects of an accidental release, an accident history of the last five years, and an evaluation of worst-case and alternative accidental releases; Prevention program that includes safety precautions and maintenance, monitoring, and employee training measures; and Emergency response program that spells out emergency health care, employee training measures and procedures for informing the public and response agencies (e.g the fire department) should an accident occur.

Date of Government Version: 01/22/2021	Source: Environmental Protection Agency
Date Data Arrived at EDR: 02/18/2021	Telephone: 202-564-8600
Date Made Active in Reports: 05/11/2021	Last EDR Contact: 07/14/2021
Number of Days to Update: 82	Next Scheduled EDR Contact: 11/01/2021
	Data Release Frequency: Varies

RAATS: RCRA Administrative Action Tracking System

RCRA Administration Action Tracking System. RAATS contains records based on enforcement actions issued under RCRA pertaining to major violators and includes administrative and civil actions brought by the EPA. For administration actions after September 30, 1995, data entry in the RAATS database was discontinued. EPA will retain a copy of the database for historical records. It was necessary to terminate RAATS because a decrease in agency resources made it impossible to continue to update the information contained in the database.

Date of Government Version: 04/17/1995	Source: EPA
Date Data Arrived at EDR: 07/03/1995	Telephone: 202-564-4104
Date Made Active in Reports: 08/07/1995	Last EDR Contact: 06/02/2008
Number of Days to Update: 35	Next Scheduled EDR Contact: 09/01/2008
	Data Release Frequency: No Update Planned

PRP: Potentially Responsible Parties

A listing of verified Potentially Responsible Parties

Date of Government Version: 12/30/2020	Source: EPA
Date Data Arrived at EDR: 01/14/2021	Telephone: 202-564-6023
Date Made Active in Reports: 03/05/2021	Last EDR Contact: 06/29/2021
Number of Days to Update: 50	Next Scheduled EDR Contact: 08/16/2021
	Data Release Frequency: Quarterly

PADS: PCB Activity Database System

PCB Activity Database. PADS Identifies generators, transporters, commercial storers and/or brokers and disposers of PCB's who are required to notify the EPA of such activities.

Date of Government Version: 11/19/2020	Source: EPA
Date Data Arrived at EDR: 01/08/2021	Telephone: 202-566-0500
Date Made Active in Reports: 03/22/2021	Last EDR Contact: 07/09/2021
Number of Days to Update: 73	Next Scheduled EDR Contact: 10/18/2021
	Data Release Frequency: Annually

GOVERNMENT RECORDS SEARCHED / DATA CURRENCY TRACKING

ICIS: Integrated Compliance Information System

The Integrated Compliance Information System (ICIS) supports the information needs of the national enforcement and compliance program as well as the unique needs of the National Pollutant Discharge Elimination System (NPDES) program.

Date of Government Version: 11/18/2016

Date Data Arrived at EDR: 11/23/2016

Date Made Active in Reports: 02/10/2017

Number of Days to Update: 79

Source: Environmental Protection Agency

Telephone: 202-564-2501

Last EDR Contact: 06/29/2021

Next Scheduled EDR Contact: 10/18/2021

Data Release Frequency: No Update Planned

FTTS: FIFRA/ TSCA Tracking System - FIFRA (Federal Insecticide, Fungicide, & Rodenticide Act)/TSCA (Toxic Substances Control Act)

FTTS tracks administrative cases and pesticide enforcement actions and compliance activities related to FIFRA, TSCA and EPCRA (Emergency Planning and Community Right-to-Know Act). To maintain currency, EDR contacts the Agency on a quarterly basis.

Date of Government Version: 04/09/2009

Date Data Arrived at EDR: 04/16/2009

Date Made Active in Reports: 05/11/2009

Number of Days to Update: 25

Source: EPA/Office of Prevention, Pesticides and Toxic Substances

Telephone: 202-566-1667

Last EDR Contact: 08/18/2017

Next Scheduled EDR Contact: 12/04/2017

Data Release Frequency: No Update Planned

FTTS INSP: FIFRA/ TSCA Tracking System - FIFRA (Federal Insecticide, Fungicide, & Rodenticide Act)/TSCA (Toxic Substances Control Act)

A listing of FIFRA/TSCA Tracking System (FTTS) inspections and enforcements.

Date of Government Version: 04/09/2009

Date Data Arrived at EDR: 04/16/2009

Date Made Active in Reports: 05/11/2009

Number of Days to Update: 25

Source: EPA

Telephone: 202-566-1667

Last EDR Contact: 08/18/2017

Next Scheduled EDR Contact: 12/04/2017

Data Release Frequency: No Update Planned

MLTS: Material Licensing Tracking System

MLTS is maintained by the Nuclear Regulatory Commission and contains a list of approximately 8,100 sites which possess or use radioactive materials and which are subject to NRC licensing requirements. To maintain currency, EDR contacts the Agency on a quarterly basis.

Date of Government Version: 03/08/2021

Date Data Arrived at EDR: 03/11/2021

Date Made Active in Reports: 05/11/2021

Number of Days to Update: 61

Source: Nuclear Regulatory Commission

Telephone: 301-415-7169

Last EDR Contact: 07/14/2021

Next Scheduled EDR Contact: 11/01/2021

Data Release Frequency: Quarterly

COAL ASH DOE: Steam-Electric Plant Operation Data

A listing of power plants that store ash in surface ponds.

Date of Government Version: 12/31/2019

Date Data Arrived at EDR: 12/01/2020

Date Made Active in Reports: 02/09/2021

Number of Days to Update: 70

Source: Department of Energy

Telephone: 202-586-8719

Last EDR Contact: 05/27/2021

Next Scheduled EDR Contact: 09/13/2021

Data Release Frequency: Varies

COAL ASH EPA: Coal Combustion Residues Surface Impoundments List

A listing of coal combustion residues surface impoundments with high hazard potential ratings.

Date of Government Version: 01/12/2017

Date Data Arrived at EDR: 03/05/2019

Date Made Active in Reports: 11/11/2019

Number of Days to Update: 251

Source: Environmental Protection Agency

Telephone: N/A

Last EDR Contact: 05/27/2021

Next Scheduled EDR Contact: 09/13/2021

Data Release Frequency: Varies

GOVERNMENT RECORDS SEARCHED / DATA CURRENCY TRACKING

PCB TRANSFORMER: PCB Transformer Registration Database

The database of PCB transformer registrations that includes all PCB registration submittals.

Date of Government Version: 09/13/2019	Source: Environmental Protection Agency
Date Data Arrived at EDR: 11/06/2019	Telephone: 202-566-0517
Date Made Active in Reports: 02/10/2020	Last EDR Contact: 05/07/2021
Number of Days to Update: 96	Next Scheduled EDR Contact: 08/16/2021
	Data Release Frequency: Varies

RADINFO: Radiation Information Database

The Radiation Information Database (RADINFO) contains information about facilities that are regulated by U.S. Environmental Protection Agency (EPA) regulations for radiation and radioactivity.

Date of Government Version: 07/01/2019	Source: Environmental Protection Agency
Date Data Arrived at EDR: 07/01/2019	Telephone: 202-343-9775
Date Made Active in Reports: 09/23/2019	Last EDR Contact: 06/22/2021
Number of Days to Update: 84	Next Scheduled EDR Contact: 10/11/2021
	Data Release Frequency: No Update Planned

HIST FTTS: FIFRA/TSCA Tracking System Administrative Case Listing

A complete administrative case listing from the FIFRA/TSCA Tracking System (FTTS) for all ten EPA regions. The information was obtained from the National Compliance Database (NCDB). NCDB supports the implementation of FIFRA (Federal Insecticide, Fungicide, and Rodenticide Act) and TSCA (Toxic Substances Control Act). Some EPA regions are now closing out records. Because of that, and the fact that some EPA regions are not providing EPA Headquarters with updated records, it was decided to create a HIST FTTS database. It included records that may not be included in the newer FTTS database updates. This database is no longer updated.

Date of Government Version: 10/19/2006	Source: Environmental Protection Agency
Date Data Arrived at EDR: 03/01/2007	Telephone: 202-564-2501
Date Made Active in Reports: 04/10/2007	Last EDR Contact: 12/17/2007
Number of Days to Update: 40	Next Scheduled EDR Contact: 03/17/2008
	Data Release Frequency: No Update Planned

HIST FTTS INSP: FIFRA/TSCA Tracking System Inspection & Enforcement Case Listing

A complete inspection and enforcement case listing from the FIFRA/TSCA Tracking System (FTTS) for all ten EPA regions. The information was obtained from the National Compliance Database (NCDB). NCDB supports the implementation of FIFRA (Federal Insecticide, Fungicide, and Rodenticide Act) and TSCA (Toxic Substances Control Act). Some EPA regions are now closing out records. Because of that, and the fact that some EPA regions are not providing EPA Headquarters with updated records, it was decided to create a HIST FTTS database. It included records that may not be included in the newer FTTS database updates. This database is no longer updated.

Date of Government Version: 10/19/2006	Source: Environmental Protection Agency
Date Data Arrived at EDR: 03/01/2007	Telephone: 202-564-2501
Date Made Active in Reports: 04/10/2007	Last EDR Contact: 12/17/2008
Number of Days to Update: 40	Next Scheduled EDR Contact: 03/17/2008
	Data Release Frequency: No Update Planned

DOT OPS: Incident and Accident Data

Department of Transportation, Office of Pipeline Safety Incident and Accident data.

Date of Government Version: 01/02/2020	Source: Department of Transportation, Office of Pipeline Safety
Date Data Arrived at EDR: 01/28/2020	Telephone: 202-366-4595
Date Made Active in Reports: 04/17/2020	Last EDR Contact: 07/23/2021
Number of Days to Update: 80	Next Scheduled EDR Contact: 11/08/2021
	Data Release Frequency: Quarterly

CONSENT: Superfund (CERCLA) Consent Decrees

Major legal settlements that establish responsibility and standards for cleanup at NPL (Superfund) sites. Released periodically by United States District Courts after settlement by parties to litigation matters.

GOVERNMENT RECORDS SEARCHED / DATA CURRENCY TRACKING

Date of Government Version: 06/30/2021
Date Data Arrived at EDR: 07/14/2021
Date Made Active in Reports: 07/16/2021
Number of Days to Update: 2

Source: Department of Justice, Consent Decree Library
Telephone: Varies
Last EDR Contact: 07/02/2021
Next Scheduled EDR Contact: 10/18/2021
Data Release Frequency: Varies

BRS: Biennial Reporting System

The Biennial Reporting System is a national system administered by the EPA that collects data on the generation and management of hazardous waste. BRS captures detailed data from two groups: Large Quantity Generators (LQG) and Treatment, Storage, and Disposal Facilities.

Date of Government Version: 12/31/2017
Date Data Arrived at EDR: 06/22/2020
Date Made Active in Reports: 11/20/2020
Number of Days to Update: 151

Source: EPA/NTIS
Telephone: 800-424-9346
Last EDR Contact: 06/21/2021
Next Scheduled EDR Contact: 10/04/2021
Data Release Frequency: Biennially

INDIAN RESERV: Indian Reservations

This map layer portrays Indian administered lands of the United States that have any area equal to or greater than 640 acres.

Date of Government Version: 12/31/2014
Date Data Arrived at EDR: 07/14/2015
Date Made Active in Reports: 01/10/2017
Number of Days to Update: 546

Source: USGS
Telephone: 202-208-3710
Last EDR Contact: 07/02/2021
Next Scheduled EDR Contact: 10/18/2021
Data Release Frequency: Varies

FUSRAP: Formerly Utilized Sites Remedial Action Program

DOE established the Formerly Utilized Sites Remedial Action Program (FUSRAP) in 1974 to remediate sites where radioactive contamination remained from Manhattan Project and early U.S. Atomic Energy Commission (AEC) operations.

Date of Government Version: 08/08/2017
Date Data Arrived at EDR: 09/11/2018
Date Made Active in Reports: 09/14/2018
Number of Days to Update: 3

Source: Department of Energy
Telephone: 202-586-3559
Last EDR Contact: 07/23/2021
Next Scheduled EDR Contact: 11/15/2021
Data Release Frequency: Varies

UMTRA: Uranium Mill Tailings Sites

Uranium ore was mined by private companies for federal government use in national defense programs. When the mills shut down, large piles of the sand-like material (mill tailings) remain after uranium has been extracted from the ore. Levels of human exposure to radioactive materials from the piles are low; however, in some cases tailings were used as construction materials before the potential health hazards of the tailings were recognized.

Date of Government Version: 08/30/2019
Date Data Arrived at EDR: 11/15/2019
Date Made Active in Reports: 01/28/2020
Number of Days to Update: 74

Source: Department of Energy
Telephone: 505-845-0011
Last EDR Contact: 05/21/2021
Next Scheduled EDR Contact: 08/30/2021
Data Release Frequency: Varies

LEAD SMELTER 1: Lead Smelter Sites

A listing of former lead smelter site locations.

Date of Government Version: 04/27/2021
Date Data Arrived at EDR: 05/03/2021
Date Made Active in Reports: 05/19/2021
Number of Days to Update: 16

Source: Environmental Protection Agency
Telephone: 703-603-8787
Last EDR Contact: 06/29/2021
Next Scheduled EDR Contact: 10/11/2021
Data Release Frequency: Varies

LEAD SMELTER 2: Lead Smelter Sites

A list of several hundred sites in the U.S. where secondary lead smelting was done from 1931 and 1964. These sites may pose a threat to public health through ingestion or inhalation of contaminated soil or dust

GOVERNMENT RECORDS SEARCHED / DATA CURRENCY TRACKING

Date of Government Version: 04/05/2001
Date Data Arrived at EDR: 10/27/2010
Date Made Active in Reports: 12/02/2010
Number of Days to Update: 36

Source: American Journal of Public Health
Telephone: 703-305-6451
Last EDR Contact: 12/02/2009
Next Scheduled EDR Contact: N/A
Data Release Frequency: No Update Planned

US AIRS (AFS): Aerometric Information Retrieval System Facility Subsystem (AFS)

The database is a sub-system of Aerometric Information Retrieval System (AIRS). AFS contains compliance data on air pollution point sources regulated by the U.S. EPA and/or state and local air regulatory agencies. This information comes from source reports by various stationary sources of air pollution, such as electric power plants, steel mills, factories, and universities, and provides information about the air pollutants they produce. Action, air program, air program pollutant, and general level plant data. It is used to track emissions and compliance data from industrial plants.

Date of Government Version: 10/12/2016
Date Data Arrived at EDR: 10/26/2016
Date Made Active in Reports: 02/03/2017
Number of Days to Update: 100

Source: EPA
Telephone: 202-564-2496
Last EDR Contact: 09/26/2017
Next Scheduled EDR Contact: 01/08/2018
Data Release Frequency: No Update Planned

US AIRS MINOR: Air Facility System Data

A listing of minor source facilities.

Date of Government Version: 10/12/2016
Date Data Arrived at EDR: 10/26/2016
Date Made Active in Reports: 02/03/2017
Number of Days to Update: 100

Source: EPA
Telephone: 202-564-2496
Last EDR Contact: 09/26/2017
Next Scheduled EDR Contact: 01/08/2018
Data Release Frequency: No Update Planned

MINES VIOLATIONS: MSHA Violation Assessment Data

Mines violation and assessment information. Department of Labor, Mine Safety & Health Administration.

Date of Government Version: 05/27/2021
Date Data Arrived at EDR: 05/27/2021
Date Made Active in Reports: 06/10/2021
Number of Days to Update: 14

Source: DOL, Mine Safety & Health Admini
Telephone: 202-693-9424
Last EDR Contact: 07/01/2021
Next Scheduled EDR Contact: 09/13/2021
Data Release Frequency: Quarterly

US MINES: Mines Master Index File

Contains all mine identification numbers issued for mines active or opened since 1971. The data also includes violation information.

Date of Government Version: 02/01/2021
Date Data Arrived at EDR: 02/24/2021
Date Made Active in Reports: 05/19/2021
Number of Days to Update: 84

Source: Department of Labor, Mine Safety and Health Administration
Telephone: 303-231-5959
Last EDR Contact: 05/25/2021
Next Scheduled EDR Contact: 09/06/2021
Data Release Frequency: Semi-Annually

US MINES 2: Ferrous and Nonferrous Metal Mines Database Listing

This map layer includes ferrous (ferrous metal mines are facilities that extract ferrous metals, such as iron ore or molybdenum) and nonferrous (Nonferrous metal mines are facilities that extract nonferrous metals, such as gold, silver, copper, zinc, and lead) metal mines in the United States.

Date of Government Version: 05/06/2020
Date Data Arrived at EDR: 05/27/2020
Date Made Active in Reports: 08/13/2020
Number of Days to Update: 78

Source: USGS
Telephone: 703-648-7709
Last EDR Contact: 05/27/2021
Next Scheduled EDR Contact: 09/06/2021
Data Release Frequency: Varies

GOVERNMENT RECORDS SEARCHED / DATA CURRENCY TRACKING

US MINES 3: Active Mines & Mineral Plants Database Listing

Active Mines and Mineral Processing Plant operations for commodities monitored by the Minerals Information Team of the USGS.

Date of Government Version: 04/14/2011	Source: USGS
Date Data Arrived at EDR: 06/08/2011	Telephone: 703-648-7709
Date Made Active in Reports: 09/13/2011	Last EDR Contact: 05/27/2021
Number of Days to Update: 97	Next Scheduled EDR Contact: 09/06/2021
	Data Release Frequency: Varies

ABANDONED MINES: Abandoned Mines

An inventory of land and water impacted by past mining (primarily coal mining) is maintained by OSMRE to provide information needed to implement the Surface Mining Control and Reclamation Act of 1977 (SMCRA). The inventory contains information on the location, type, and extent of AML impacts, as well as, information on the cost associated with the reclamation of those problems. The inventory is based upon field surveys by State, Tribal, and OSMRE program officials. It is dynamic to the extent that it is modified as new problems are identified and existing problems are reclaimed.

Date of Government Version: 03/23/2021	Source: Department of Interior
Date Data Arrived at EDR: 03/25/2021	Telephone: 202-208-2609
Date Made Active in Reports: 06/17/2021	Last EDR Contact: 06/14/2021
Number of Days to Update: 84	Next Scheduled EDR Contact: 09/20/2021
	Data Release Frequency: Quarterly

FINDS: Facility Index System/Facility Registry System

Facility Index System. FINDS contains both facility information and 'pointers' to other sources that contain more detail. EDR includes the following FINDS databases in this report: PCS (Permit Compliance System), AIRS (Aerometric Information Retrieval System), DOCKET (Enforcement Docket used to manage and track information on civil judicial enforcement cases for all environmental statutes), FURS (Federal Underground Injection Control), C-DOCKET (Criminal Docket System used to track criminal enforcement actions for all environmental statutes), FFIS (Federal Facilities Information System), STATE (State Environmental Laws and Statutes), and PADS (PCB Activity Data System).

Date of Government Version: 02/03/2021	Source: EPA
Date Data Arrived at EDR: 03/03/2021	Telephone: (415) 947-8000
Date Made Active in Reports: 04/05/2021	Last EDR Contact: 05/18/2021
Number of Days to Update: 33	Next Scheduled EDR Contact: 09/13/2021
	Data Release Frequency: Quarterly

DOCKET HWC: Hazardous Waste Compliance Docket Listing

A complete list of the Federal Agency Hazardous Waste Compliance Docket Facilities.

Date of Government Version: 11/03/2020	Source: Environmental Protection Agency
Date Data Arrived at EDR: 11/17/2020	Telephone: 202-564-0527
Date Made Active in Reports: 02/09/2021	Last EDR Contact: 05/21/2021
Number of Days to Update: 84	Next Scheduled EDR Contact: 09/06/2021
	Data Release Frequency: Varies

ECHO: Enforcement & Compliance History Information

ECHO provides integrated compliance and enforcement information for about 800,000 regulated facilities nationwide.

Date of Government Version: 04/04/2021	Source: Environmental Protection Agency
Date Data Arrived at EDR: 04/06/2021	Telephone: 202-564-2280
Date Made Active in Reports: 06/25/2021	Last EDR Contact: 07/01/2021
Number of Days to Update: 80	Next Scheduled EDR Contact: 10/18/2021
	Data Release Frequency: Quarterly

UXO: Unexploded Ordnance Sites

A listing of unexploded ordnance site locations

GOVERNMENT RECORDS SEARCHED / DATA CURRENCY TRACKING

Date of Government Version: 12/31/2018
Date Data Arrived at EDR: 07/02/2020
Date Made Active in Reports: 09/17/2020
Number of Days to Update: 77

Source: Department of Defense
Telephone: 703-704-1564
Last EDR Contact: 07/07/2021
Next Scheduled EDR Contact: 10/25/2021
Data Release Frequency: Varies

FUELS PROGRAM: EPA Fuels Program Registered Listing

This listing includes facilities that are registered under the Part 80 (Code of Federal Regulations) EPA Fuels Programs. All companies now are required to submit new and updated registrations.

Date of Government Version: 02/17/2021
Date Data Arrived at EDR: 02/17/2021
Date Made Active in Reports: 03/22/2021
Number of Days to Update: 33

Source: EPA
Telephone: 800-385-6164
Last EDR Contact: 05/14/2021
Next Scheduled EDR Contact: 08/30/2021
Data Release Frequency: Quarterly

CA BOND EXP. PLAN: Bond Expenditure Plan

Department of Health Services developed a site-specific expenditure plan as the basis for an appropriation of Hazardous Substance Cleanup Bond Act funds. It is not updated.

Date of Government Version: 01/01/1989
Date Data Arrived at EDR: 07/27/1994
Date Made Active in Reports: 08/02/1994
Number of Days to Update: 6

Source: Department of Health Services
Telephone: 916-255-2118
Last EDR Contact: 05/31/1994
Next Scheduled EDR Contact: N/A
Data Release Frequency: No Update Planned

CORTESE: "Cortese" Hazardous Waste & Substances Sites List

The sites for the list are designated by the State Water Resource Control Board (LUST), the Integrated Waste Board (SWF/LS), and the Department of Toxic Substances Control (Cal-Sites).

Date of Government Version: 03/22/2021
Date Data Arrived at EDR: 03/23/2021
Date Made Active in Reports: 06/10/2021
Number of Days to Update: 79

Source: CAL EPA/Office of Emergency Information
Telephone: 916-323-3400
Last EDR Contact: 06/17/2021
Next Scheduled EDR Contact: 10/04/2021
Data Release Frequency: Quarterly

CUPA LIVERMORE-PLEASANTON: CUPA Facility Listing

list of facilities associated with the various CUPA programs in Livermore-Pleasanton

Date of Government Version: 05/01/2019
Date Data Arrived at EDR: 05/14/2019
Date Made Active in Reports: 07/17/2019
Number of Days to Update: 64

Source: Livermore-Pleasanton Fire Department
Telephone: 925-454-2361
Last EDR Contact: 05/14/2021
Next Scheduled EDR Contact: 08/23/2021
Data Release Frequency: Varies

DRYCLEAN SOUTH COAST: South Coast Air Quality Management District Drycleaner Listing

A listing of dry cleaners in the South Coast Air Quality Management District

Date of Government Version: 02/23/2021
Date Data Arrived at EDR: 02/25/2021
Date Made Active in Reports: 05/19/2021
Number of Days to Update: 83

Source: South Coast Air Quality Management District
Telephone: 909-396-3211
Last EDR Contact: 05/18/2021
Next Scheduled EDR Contact: 09/06/2021
Data Release Frequency: Varies

DRYCLEAN AVAQMD: Antelope Valley Air Quality Management District Drycleaner Listing

A listing of dry cleaners in the Antelope Valley Air Quality Management District.

Date of Government Version: 02/26/2021
Date Data Arrived at EDR: 03/02/2021
Date Made Active in Reports: 05/19/2021
Number of Days to Update: 78

Source: Antelope Valley Air Quality Management District
Telephone: 661-723-8070
Last EDR Contact: 05/25/2021
Next Scheduled EDR Contact: 09/13/2021
Data Release Frequency: Varies

GOVERNMENT RECORDS SEARCHED / DATA CURRENCY TRACKING

DRYCLEANERS: Cleaner Facilities

A list of drycleaner related facilities that have EPA ID numbers. These are facilities with certain SIC codes: power laundries, family and commercial; garment pressing and cleaner's agents; linen supply; coin-operated laundries and cleaning; drycleaning plants, except rugs; carpet and upholster cleaning; industrial launderers; laundry and garment services.

Date of Government Version: 03/01/2021
Date Data Arrived at EDR: 03/04/2021
Date Made Active in Reports: 05/20/2021
Number of Days to Update: 77

Source: Department of Toxic Substance Control
Telephone: 916-327-4498
Last EDR Contact: 05/25/2021
Next Scheduled EDR Contact: 09/13/2021
Data Release Frequency: Annually

EMI: Emissions Inventory Data

Toxics and criteria pollutant emissions data collected by the ARB and local air pollution agencies.

Date of Government Version: 12/31/2018
Date Data Arrived at EDR: 06/16/2020
Date Made Active in Reports: 08/28/2020
Number of Days to Update: 73

Source: California Air Resources Board
Telephone: 916-322-2990
Last EDR Contact: 06/10/2021
Next Scheduled EDR Contact: 09/27/2021
Data Release Frequency: Varies

ENF: Enforcement Action Listing

A listing of Water Board Enforcement Actions. Formal is everything except Oral/Verbal Communication, Notice of Violation, Expedited Payment Letter, and Staff Enforcement Letter.

Date of Government Version: 04/16/2021
Date Data Arrived at EDR: 04/20/2021
Date Made Active in Reports: 07/07/2021
Number of Days to Update: 78

Source: State Water Resources Control Board
Telephone: 916-445-9379
Last EDR Contact: 07/15/2021
Next Scheduled EDR Contact: 11/01/2021
Data Release Frequency: Varies

Financial Assurance 1: Financial Assurance Information Listing

Financial Assurance information

Date of Government Version: 04/14/2021
Date Data Arrived at EDR: 04/15/2021
Date Made Active in Reports: 07/06/2021
Number of Days to Update: 82

Source: Department of Toxic Substances Control
Telephone: 916-255-3628
Last EDR Contact: 07/13/2021
Next Scheduled EDR Contact: 11/01/2021
Data Release Frequency: Varies

Financial Assurance 2: Financial Assurance Information Listing

A listing of financial assurance information for solid waste facilities. Financial assurance is intended to ensure that resources are available to pay for the cost of closure, post-closure care, and corrective measures if the owner or operator of a regulated facility is unable or unwilling to pay.

Date of Government Version: 05/13/2021
Date Data Arrived at EDR: 05/13/2021
Date Made Active in Reports: 07/26/2021
Number of Days to Update: 74

Source: California Integrated Waste Management Board
Telephone: 916-341-6066
Last EDR Contact: 05/05/2021
Next Scheduled EDR Contact: 08/23/2021
Data Release Frequency: Varies

HAZNET: Facility and Manifest Data

Facility and Manifest Data. The data is extracted from the copies of hazardous waste manifests received each year by the DTSC. The annual volume of manifests is typically 700,000 - 1,000,000 annually, representing approximately 350,000 - 500,000 shipments. Data are from the manifests submitted without correction, and therefore many contain some invalid values for data elements such as generator ID, TSD ID, waste category, and disposal method. This database begins with calendar year 1993.

Date of Government Version: 12/31/2019
Date Data Arrived at EDR: 04/15/2020
Date Made Active in Reports: 07/02/2020
Number of Days to Update: 78

Source: California Environmental Protection Agency
Telephone: 916-255-1136
Last EDR Contact: 07/09/2021
Next Scheduled EDR Contact: 10/18/2021
Data Release Frequency: Annually

GOVERNMENT RECORDS SEARCHED / DATA CURRENCY TRACKING

ICE: ICE

Contains data pertaining to the Permitted Facilities with Inspections / Enforcements sites tracked in Envirostor.

Date of Government Version: 05/14/2021	Source: Department of Toxic Substances Control
Date Data Arrived at EDR: 05/14/2021	Telephone: 877-786-9427
Date Made Active in Reports: 07/27/2021	Last EDR Contact: 05/14/2021
Number of Days to Update: 74	Next Scheduled EDR Contact: 08/30/2021
	Data Release Frequency: Quarterly

HIST CORTESE: Hazardous Waste & Substance Site List

The sites for the list are designated by the State Water Resource Control Board [LUST], the Integrated Waste Board [SWF/LS], and the Department of Toxic Substances Control [CALSITES]. This listing is no longer updated by the state agency.

Date of Government Version: 04/01/2001	Source: Department of Toxic Substances Control
Date Data Arrived at EDR: 01/22/2009	Telephone: 916-323-3400
Date Made Active in Reports: 04/08/2009	Last EDR Contact: 01/22/2009
Number of Days to Update: 76	Next Scheduled EDR Contact: N/A
	Data Release Frequency: No Update Planned

HWP: EnviroStor Permitted Facilities Listing

Detailed information on permitted hazardous waste facilities and corrective action ("cleanups") tracked in EnviroStor.

Date of Government Version: 05/14/2021	Source: Department of Toxic Substances Control
Date Data Arrived at EDR: 05/14/2021	Telephone: 916-323-3400
Date Made Active in Reports: 07/27/2021	Last EDR Contact: 05/14/2021
Number of Days to Update: 74	Next Scheduled EDR Contact: 08/30/2021
	Data Release Frequency: Quarterly

HWT: Registered Hazardous Waste Transporter Database

A listing of hazardous waste transporters. In California, unless specifically exempted, it is unlawful for any person to transport hazardous wastes unless the person holds a valid registration issued by DTSC. A hazardous waste transporter registration is valid for one year and is assigned a unique registration number.

Date of Government Version: 04/05/2021	Source: Department of Toxic Substances Control
Date Data Arrived at EDR: 04/06/2021	Telephone: 916-440-7145
Date Made Active in Reports: 06/23/2021	Last EDR Contact: 07/01/2021
Number of Days to Update: 78	Next Scheduled EDR Contact: 10/18/2021
	Data Release Frequency: Quarterly

MINES: Mines Site Location Listing

A listing of mine site locations from the Office of Mine Reclamation.

Date of Government Version: 03/08/2021	Source: Department of Conservation
Date Data Arrived at EDR: 03/09/2021	Telephone: 916-322-1080
Date Made Active in Reports: 03/30/2021	Last EDR Contact: 06/03/2021
Number of Days to Update: 21	Next Scheduled EDR Contact: 09/20/2021
	Data Release Frequency: Quarterly

MWMP: Medical Waste Management Program Listing

The Medical Waste Management Program (MWMP) ensures the proper handling and disposal of medical waste by permitting and inspecting medical waste Offsite Treatment Facilities (PDF) and Transfer Stations (PDF) throughout the state. MWMP also oversees all Medical Waste Transporters.

Date of Government Version: 01/29/2021	Source: Department of Public Health
Date Data Arrived at EDR: 03/03/2021	Telephone: 916-558-1784
Date Made Active in Reports: 05/20/2021	Last EDR Contact: 05/28/2021
Number of Days to Update: 78	Next Scheduled EDR Contact: 09/13/2021
	Data Release Frequency: Varies

GOVERNMENT RECORDS SEARCHED / DATA CURRENCY TRACKING

NPDES: NPDES Permits Listing

A listing of NPDES permits, including stormwater.

Date of Government Version: 05/10/2021

Date Data Arrived at EDR: 05/11/2021

Date Made Active in Reports: 07/27/2021

Number of Days to Update: 77

Source: State Water Resources Control Board

Telephone: 916-445-9379

Last EDR Contact: 05/11/2021

Next Scheduled EDR Contact: 08/23/2021

Data Release Frequency: Quarterly

PEST LIC: Pesticide Regulation Licenses Listing

A listing of licenses and certificates issued by the Department of Pesticide Regulation. The DPR issues licenses and/or certificates to: Persons and businesses that apply or sell pesticides; Pest control dealers and brokers; Persons who advise on agricultural pesticide applications.

Date of Government Version: 03/02/2021

Date Data Arrived at EDR: 03/03/2021

Date Made Active in Reports: 05/20/2021

Number of Days to Update: 78

Source: Department of Pesticide Regulation

Telephone: 916-445-4038

Last EDR Contact: 05/28/2021

Next Scheduled EDR Contact: 09/13/2021

Data Release Frequency: Quarterly

PROC: Certified Processors Database

A listing of certified processors.

Date of Government Version: 03/09/2021

Date Data Arrived at EDR: 03/09/2021

Date Made Active in Reports: 03/31/2021

Number of Days to Update: 22

Source: Department of Conservation

Telephone: 916-323-3836

Last EDR Contact: 06/04/2021

Next Scheduled EDR Contact: 09/20/2021

Data Release Frequency: Quarterly

NOTIFY 65: Proposition 65 Records

Listings of all Proposition 65 incidents reported to counties by the State Water Resources Control Board and the Regional Water Quality Control Board. This database is no longer updated by the reporting agency.

Date of Government Version: 03/12/2021

Date Data Arrived at EDR: 03/16/2021

Date Made Active in Reports: 06/01/2021

Number of Days to Update: 77

Source: State Water Resources Control Board

Telephone: 916-445-3846

Last EDR Contact: 06/08/2021

Next Scheduled EDR Contact: 09/27/2021

Data Release Frequency: No Update Planned

UIC: UIC Listing

A listing of wells identified as underground injection wells, in the California Oil and Gas Wells database.

Date of Government Version: 03/08/2021

Date Data Arrived at EDR: 03/09/2021

Date Made Active in Reports: 03/31/2021

Number of Days to Update: 22

Source: Department of Conservation

Telephone: 916-445-2408

Last EDR Contact: 06/03/2021

Next Scheduled EDR Contact: 09/20/2021

Data Release Frequency: Varies

UIC GEO: Underground Injection Control Sites (GEOTRACKER)

Underground control injection sites

Date of Government Version: 03/08/2021

Date Data Arrived at EDR: 03/09/2021

Date Made Active in Reports: 03/30/2021

Number of Days to Update: 21

Source: State Water Resource Control Board

Telephone: 866-480-1028

Last EDR Contact: 06/03/2021

Next Scheduled EDR Contact: 09/20/2021

Data Release Frequency: Varies

WASTEWATER PITS: Oil Wastewater Pits Listing

Water officials discovered that oil producers have been dumping chemical-laden wastewater into hundreds of unlined pits that are operating without proper permits. Inspections completed by the Central Valley Regional Water Quality Control Board revealed the existence of previously unidentified waste sites. The water boards review found that more than one-third of the region's active disposal pits are operating without permission.

GOVERNMENT RECORDS SEARCHED / DATA CURRENCY TRACKING

Date of Government Version: 11/19/2019
Date Data Arrived at EDR: 01/07/2020
Date Made Active in Reports: 03/09/2020
Number of Days to Update: 62

Source: RWQCB, Central Valley Region
Telephone: 559-445-5577
Last EDR Contact: 07/01/2021
Next Scheduled EDR Contact: 10/18/2021
Data Release Frequency: Varies

WDS: Waste Discharge System

Sites which have been issued waste discharge requirements.

Date of Government Version: 06/19/2007
Date Data Arrived at EDR: 06/20/2007
Date Made Active in Reports: 06/29/2007
Number of Days to Update: 9

Source: State Water Resources Control Board
Telephone: 916-341-5227
Last EDR Contact: 05/14/2021
Next Scheduled EDR Contact: 08/30/2021
Data Release Frequency: No Update Planned

WIP: Well Investigation Program Case List

Well Investigation Program case in the San Gabriel and San Fernando Valley area.

Date of Government Version: 07/03/2009
Date Data Arrived at EDR: 07/21/2009
Date Made Active in Reports: 08/03/2009
Number of Days to Update: 13

Source: Los Angeles Water Quality Control Board
Telephone: 213-576-6726
Last EDR Contact: 06/15/2021
Next Scheduled EDR Contact: 10/04/2021
Data Release Frequency: No Update Planned

MILITARY PRIV SITES: Military Privatized Sites (GEOTRACKER)

Military privatized sites

Date of Government Version: 03/08/2021
Date Data Arrived at EDR: 03/09/2021
Date Made Active in Reports: 03/30/2021
Number of Days to Update: 21

Source: State Water Resources Control Board
Telephone: 866-480-1028
Last EDR Contact: 06/03/2021
Next Scheduled EDR Contact: 09/20/2021
Data Release Frequency: Varies

PROJECT: Project Sites (GEOTRACKER)

Projects sites

Date of Government Version: 03/08/2021
Date Data Arrived at EDR: 03/09/2021
Date Made Active in Reports: 03/30/2021
Number of Days to Update: 21

Source: State Water Resources Control Board
Telephone: 866-480-1028
Last EDR Contact: 06/03/2021
Next Scheduled EDR Contact: 09/20/2021
Data Release Frequency: Varies

WDR: Waste Discharge Requirements Listing

In general, the Waste Discharge Requirements (WDRs) Program (sometimes also referred to as the "Non Chapter 15 (Non 15) Program") regulates point discharges that are exempt pursuant to Subsection 20090 of Title 27 and not subject to the Federal Water Pollution Control Act. Exemptions from Title 27 may be granted for nine categories of discharges (e.g., sewage, wastewater, etc.) that meet, and continue to meet, the preconditions listed for each specific exemption. The scope of the WDRs Program also includes the discharge of wastes classified as inert, pursuant to section 20230 of Title 27.

Date of Government Version: 03/09/2021
Date Data Arrived at EDR: 03/09/2021
Date Made Active in Reports: 03/31/2021
Number of Days to Update: 22

Source: State Water Resources Control Board
Telephone: 916-341-5810
Last EDR Contact: 06/07/2021
Next Scheduled EDR Contact: 09/20/2021
Data Release Frequency: Quarterly

CIWQS: California Integrated Water Quality System

The California Integrated Water Quality System (CIWQS) is a computer system used by the State and Regional Water Quality Control Boards to track information about places of environmental interest, manage permits and other orders, track inspections, and manage violations and enforcement activities.

GOVERNMENT RECORDS SEARCHED / DATA CURRENCY TRACKING

Date of Government Version: 11/30/2020
Date Data Arrived at EDR: 12/01/2020
Date Made Active in Reports: 02/12/2021
Number of Days to Update: 73

Source: State Water Resources Control Board
Telephone: 866-794-4977
Last EDR Contact: 05/19/2021
Next Scheduled EDR Contact: 09/13/2021
Data Release Frequency: Varies

CERS: CalEPA Regulated Site Portal Data

The CalEPA Regulated Site Portal database combines data about environmentally regulated sites and facilities in California into a single database. It combines data from a variety of state and federal databases, and provides an overview of regulated activities across the spectrum of environmental programs for any given location in California. These activities include hazardous materials and waste, state and federal cleanups, impacted ground and surface waters, and toxic materials

Date of Government Version: 04/19/2021
Date Data Arrived at EDR: 04/20/2021
Date Made Active in Reports: 07/07/2021
Number of Days to Update: 78

Source: California Environmental Protection Agency
Telephone: 916-323-2514
Last EDR Contact: 07/15/2021
Next Scheduled EDR Contact: 11/01/2021
Data Release Frequency: Varies

NON-CASE INFO: Non-Case Information Sites (GEOTRACKER)

Non-Case Information sites

Date of Government Version: 03/08/2021
Date Data Arrived at EDR: 03/09/2021
Date Made Active in Reports: 03/30/2021
Number of Days to Update: 21

Source: State Water Resources Control Board
Telephone: 866-480-1028
Last EDR Contact: 06/03/2021
Next Scheduled EDR Contact: 09/20/2021
Data Release Frequency: Varies

OTHER OIL GAS: Other Oil & Gas Projects Sites (GEOTRACKER)

Other Oil & Gas Projects sites

Date of Government Version: 03/08/2021
Date Data Arrived at EDR: 03/09/2021
Date Made Active in Reports: 03/30/2021
Number of Days to Update: 21

Source: State Water Resources Control Board
Telephone: 866-480-1028
Last EDR Contact: 06/03/2021
Next Scheduled EDR Contact: 09/20/2021
Data Release Frequency: Varies

PROD WATER PONDS: Produced Water Ponds Sites (GEOTRACKER)

Produced water ponds sites

Date of Government Version: 03/08/2021
Date Data Arrived at EDR: 03/09/2021
Date Made Active in Reports: 03/30/2021
Number of Days to Update: 21

Source: State Water Resources Control Board
Telephone: 866-480-1028
Last EDR Contact: 06/03/2021
Next Scheduled EDR Contact: 09/20/2021
Data Release Frequency: Varies

SAMPLING POINT: Sampling Point ? Public Sites (GEOTRACKER)

Sampling point - public sites

Date of Government Version: 03/08/2021
Date Data Arrived at EDR: 03/09/2021
Date Made Active in Reports: 03/30/2021
Number of Days to Update: 21

Source: State Water Resources Control Board
Telephone: 866-480-1028
Last EDR Contact: 06/03/2021
Next Scheduled EDR Contact: 09/20/2021
Data Release Frequency: Varies

WELL STIM PROJ: Well Stimulation Project (GEOTRACKER)

Includes areas of groundwater monitoring plans, a depiction of the monitoring network, and the facilities, boundaries, and subsurface characteristics of the oilfield and the features (oil and gas wells, produced water ponds, UIC wells, water supply wells, etc?) being monitored

GOVERNMENT RECORDS SEARCHED / DATA CURRENCY TRACKING

Date of Government Version: 03/08/2021
Date Data Arrived at EDR: 03/09/2021
Date Made Active in Reports: 03/30/2021
Number of Days to Update: 21

Source: State Water Resources Control Board
Telephone: 866-480-1028
Last EDR Contact: 06/03/2021
Next Scheduled EDR Contact: 09/20/2021
Data Release Frequency: Varies

MINES MRDS: Mineral Resources Data System Mineral Resources Data System

Date of Government Version: 04/06/2018
Date Data Arrived at EDR: 10/21/2019
Date Made Active in Reports: 10/24/2019
Number of Days to Update: 3

Source: USGS
Telephone: 703-648-6533
Last EDR Contact: 05/27/2021
Next Scheduled EDR Contact: 09/06/2021
Data Release Frequency: Varies

HWTS: Hazardous Waste Tracking System

DTSC maintains the Hazardous Waste Tracking System that stores ID number information since the early 1980s and manifest data since 1993. The system collects both manifest copies from the generator and destination facility.

Date of Government Version: 04/08/2021
Date Data Arrived at EDR: 04/09/2021
Date Made Active in Reports: 04/20/2021
Number of Days to Update: 11

Source: Department of Toxic Substances Control
Telephone: 916-324-2444
Last EDR Contact: 06/29/2021
Next Scheduled EDR Contact: 10/18/2021
Data Release Frequency: Varies

PCS: Permit Compliance System

PCS is a computerized management information system that contains data on National Pollutant Discharge Elimination System (NPDES) permit holding facilities. PCS tracks the permit, compliance, and enforcement status of NPDES facilities.

Date of Government Version: 07/14/2011
Date Data Arrived at EDR: 08/05/2011
Date Made Active in Reports: 09/29/2011
Number of Days to Update: 55

Source: EPA, Office of Water
Telephone: 202-564-2496
Last EDR Contact: 06/30/2021
Next Scheduled EDR Contact: 10/18/2021
Data Release Frequency: No Update Planned

PCS INACTIVE: Listing of Inactive PCS Permits

An inactive permit is a facility that has shut down or is no longer discharging.

Date of Government Version: 11/05/2014
Date Data Arrived at EDR: 01/06/2015
Date Made Active in Reports: 05/06/2015
Number of Days to Update: 120

Source: EPA
Telephone: 202-564-2496
Last EDR Contact: 06/30/2021
Next Scheduled EDR Contact: 10/18/2021
Data Release Frequency: No Update Planned

PCS ENF: Enforcement data

No description is available for this data

Date of Government Version: 12/31/2014
Date Data Arrived at EDR: 02/05/2015
Date Made Active in Reports: 03/06/2015
Number of Days to Update: 29

Source: EPA
Telephone: 202-564-2497
Last EDR Contact: 06/30/2021
Next Scheduled EDR Contact: 10/18/2021
Data Release Frequency: No Update Planned

EDR HIGH RISK HISTORICAL RECORDS

EDR Exclusive Records

EDR MGP: EDR Proprietary Manufactured Gas Plants

The EDR Proprietary Manufactured Gas Plant Database includes records of coal gas plants (manufactured gas plants) compiled by EDR's researchers. Manufactured gas sites were used in the United States from the 1800's to 1950's to produce a gas that could be distributed and used as fuel. These plants used whale oil, rosin, coal, or a mixture of coal, oil, and water that also produced a significant amount of waste. Many of the byproducts of the gas production, such as coal tar (oily waste containing volatile and non-volatile chemicals), sludges, oils and other compounds are potentially hazardous to human health and the environment. The byproduct from this process was frequently disposed of directly at the plant site and can remain or spread slowly, serving as a continuous source of soil and groundwater contamination.

GOVERNMENT RECORDS SEARCHED / DATA CURRENCY TRACKING

Date of Government Version: N/A
Date Data Arrived at EDR: N/A
Date Made Active in Reports: N/A
Number of Days to Update: N/A

Source: EDR, Inc.
Telephone: N/A
Last EDR Contact: N/A
Next Scheduled EDR Contact: N/A
Data Release Frequency: No Update Planned

EDR Hist Auto: EDR Exclusive Historical Auto Stations

EDR has searched selected national collections of business directories and has collected listings of potential gas station/filling station/service station sites that were available to EDR researchers. EDR's review was limited to those categories of sources that might, in EDR's opinion, include gas station/filling station/service station establishments. The categories reviewed included, but were not limited to gas, gas station, gasoline station, filling station, auto, automobile repair, auto service station, service station, etc. This database falls within a category of information EDR classifies as "High Risk Historical Records", or HRHR. EDR's HRHR effort presents unique and sometimes proprietary data about past sites and operations that typically create environmental concerns, but may not show up in current government records searches.

Date of Government Version: N/A
Date Data Arrived at EDR: N/A
Date Made Active in Reports: N/A
Number of Days to Update: N/A

Source: EDR, Inc.
Telephone: N/A
Last EDR Contact: N/A
Next Scheduled EDR Contact: N/A
Data Release Frequency: Varies

EDR Hist Cleaner: EDR Exclusive Historical Cleaners

EDR has searched selected national collections of business directories and has collected listings of potential dry cleaner sites that were available to EDR researchers. EDR's review was limited to those categories of sources that might, in EDR's opinion, include dry cleaning establishments. The categories reviewed included, but were not limited to dry cleaners, cleaners, laundry, laundromat, cleaning/laundry, wash & dry etc. This database falls within a category of information EDR classifies as "High Risk Historical Records", or HRHR. EDR's HRHR effort presents unique and sometimes proprietary data about past sites and operations that typically create environmental concerns, but may not show up in current government records searches.

Date of Government Version: N/A
Date Data Arrived at EDR: N/A
Date Made Active in Reports: N/A
Number of Days to Update: N/A

Source: EDR, Inc.
Telephone: N/A
Last EDR Contact: N/A
Next Scheduled EDR Contact: N/A
Data Release Frequency: Varies

EDR RECOVERED GOVERNMENT ARCHIVES

Exclusive Recovered Govt. Archives

RGA LF: Recovered Government Archive Solid Waste Facilities List

The EDR Recovered Government Archive Landfill database provides a list of landfills derived from historical databases and includes many records that no longer appear in current government lists. Compiled from Records formerly available from the Department of Resources Recycling and Recovery in California.

Date of Government Version: N/A
Date Data Arrived at EDR: 07/01/2013
Date Made Active in Reports: 01/13/2014
Number of Days to Update: 196

Source: Department of Resources Recycling and Recovery
Telephone: N/A
Last EDR Contact: 06/01/2012
Next Scheduled EDR Contact: N/A
Data Release Frequency: Varies

RGA LUST: Recovered Government Archive Leaking Underground Storage Tank

The EDR Recovered Government Archive Leaking Underground Storage Tank database provides a list of LUST incidents derived from historical databases and includes many records that no longer appear in current government lists. Compiled from Records formerly available from the State Water Resources Control Board in California.

Date of Government Version: N/A
Date Data Arrived at EDR: 07/01/2013
Date Made Active in Reports: 12/30/2013
Number of Days to Update: 182

Source: State Water Resources Control Board
Telephone: N/A
Last EDR Contact: 06/01/2012
Next Scheduled EDR Contact: N/A
Data Release Frequency: Varies

GOVERNMENT RECORDS SEARCHED / DATA CURRENCY TRACKING

COUNTY RECORDS

ALAMEDA COUNTY:

CS ALAMEDA: Contaminated Sites

A listing of contaminated sites overseen by the Toxic Release Program (oil and groundwater contamination from chemical releases and spills) and the Leaking Underground Storage Tank Program (soil and ground water contamination from leaking petroleum USTs).

Date of Government Version: 01/09/2019
Date Data Arrived at EDR: 01/11/2019
Date Made Active in Reports: 03/05/2019
Number of Days to Update: 53

Source: Alameda County Environmental Health Services
Telephone: 510-567-6700
Last EDR Contact: 06/29/2021
Next Scheduled EDR Contact: 10/18/2021
Data Release Frequency: Semi-Annually

UST ALAMEDA: Underground Tanks

Underground storage tank sites located in Alameda county.

Date of Government Version: 03/17/2021
Date Data Arrived at EDR: 03/18/2021
Date Made Active in Reports: 03/25/2021
Number of Days to Update: 7

Source: Alameda County Environmental Health Services
Telephone: 510-567-6700
Last EDR Contact: 06/29/2021
Next Scheduled EDR Contact: 10/18/2021
Data Release Frequency: Semi-Annually

AMADOR COUNTY:

CUPA AMADOR: CUPA Facility List

Cupa Facility List

Date of Government Version: 02/02/2021
Date Data Arrived at EDR: 02/04/2021
Date Made Active in Reports: 04/23/2021
Number of Days to Update: 78

Source: Amador County Environmental Health
Telephone: 209-223-6439
Last EDR Contact: 07/26/2021
Next Scheduled EDR Contact: 11/15/2021
Data Release Frequency: Varies

BUTTE COUNTY:

CUPA BUTTE: CUPA Facility Listing

Cupa facility list.

Date of Government Version: 04/21/2017
Date Data Arrived at EDR: 04/25/2017
Date Made Active in Reports: 08/09/2017
Number of Days to Update: 106

Source: Public Health Department
Telephone: 530-538-7149
Last EDR Contact: 06/29/2021
Next Scheduled EDR Contact: 10/18/2021
Data Release Frequency: No Update Planned

CALVERAS COUNTY:

CUPA CALVERAS: CUPA Facility Listing

Cupa Facility Listing

Date of Government Version: 06/15/2021
Date Data Arrived at EDR: 06/16/2021
Date Made Active in Reports: 07/02/2021
Number of Days to Update: 16

Source: Calveras County Environmental Health
Telephone: 209-754-6399
Last EDR Contact: 06/15/2021
Next Scheduled EDR Contact: 10/04/2021
Data Release Frequency: Quarterly

COLUSA COUNTY:

GOVERNMENT RECORDS SEARCHED / DATA CURRENCY TRACKING

CUPA COLUSA: CUPA Facility List Cupa facility list.

Date of Government Version: 04/06/2020
Date Data Arrived at EDR: 04/23/2020
Date Made Active in Reports: 07/10/2020
Number of Days to Update: 78

Source: Health & Human Services
Telephone: 530-458-0396
Last EDR Contact: 07/26/2021
Next Scheduled EDR Contact: 11/15/2021
Data Release Frequency: Semi-Annually

CONTRA COSTA COUNTY:

SL CONTRA COSTA: Site List

List includes sites from the underground tank, hazardous waste generator and business plan/2185 programs.

Date of Government Version: 04/21/2021
Date Data Arrived at EDR: 04/22/2021
Date Made Active in Reports: 07/12/2021
Number of Days to Update: 81

Source: Contra Costa Health Services Department
Telephone: 925-646-2286
Last EDR Contact: 07/20/2021
Next Scheduled EDR Contact: 11/08/2021
Data Release Frequency: Semi-Annually

DEL NORTE COUNTY:

CUPA DEL NORTE: CUPA Facility List Cupa Facility list

Date of Government Version: 12/17/2020
Date Data Arrived at EDR: 01/28/2021
Date Made Active in Reports: 04/16/2021
Number of Days to Update: 78

Source: Del Norte County Environmental Health Division
Telephone: 707-465-0426
Last EDR Contact: 07/20/2021
Next Scheduled EDR Contact: 11/08/2021
Data Release Frequency: Varies

EL DORADO COUNTY:

CUPA EL DORADO: CUPA Facility List CUPA facility list.

Date of Government Version: 05/10/2021
Date Data Arrived at EDR: 05/12/2021
Date Made Active in Reports: 07/26/2021
Number of Days to Update: 75

Source: El Dorado County Environmental Management Department
Telephone: 530-621-6623
Last EDR Contact: 07/20/2021
Next Scheduled EDR Contact: 11/08/2021
Data Release Frequency: Varies

FRESNO COUNTY:

CUPA FRESNO: CUPA Resources List

Certified Unified Program Agency. CUPA's are responsible for implementing a unified hazardous materials and hazardous waste management regulatory program. The agency provides oversight of businesses that deal with hazardous materials, operate underground storage tanks or aboveground storage tanks.

Date of Government Version: 01/14/2021
Date Data Arrived at EDR: 01/15/2021
Date Made Active in Reports: 04/05/2021
Number of Days to Update: 80

Source: Dept. of Community Health
Telephone: 559-445-3271
Last EDR Contact: 06/23/2021
Next Scheduled EDR Contact: 10/11/2021
Data Release Frequency: Semi-Annually

GLENN COUNTY:

GOVERNMENT RECORDS SEARCHED / DATA CURRENCY TRACKING

CUPA GLENN: CUPA Facility List Cupa facility list

Date of Government Version: 01/22/2018
Date Data Arrived at EDR: 01/24/2018
Date Made Active in Reports: 03/14/2018
Number of Days to Update: 49

Source: Glenn County Air Pollution Control District
Telephone: 830-934-6500
Last EDR Contact: 07/13/2021
Next Scheduled EDR Contact: 11/01/2021
Data Release Frequency: No Update Planned

HUMBOLDT COUNTY:

CUPA HUMBOLDT: CUPA Facility List CUPA facility list.

Date of Government Version: 05/17/2021
Date Data Arrived at EDR: 05/18/2021
Date Made Active in Reports: 05/20/2021
Number of Days to Update: 2

Source: Humboldt County Environmental Health
Telephone: N/A
Last EDR Contact: 05/10/2021
Next Scheduled EDR Contact: 08/30/2021
Data Release Frequency: Semi-Annually

IMPERIAL COUNTY:

CUPA IMPERIAL: CUPA Facility List Cupa facility list.

Date of Government Version: 04/14/2021
Date Data Arrived at EDR: 04/15/2021
Date Made Active in Reports: 07/06/2021
Number of Days to Update: 82

Source: San Diego Border Field Office
Telephone: 760-339-2777
Last EDR Contact: 07/13/2021
Next Scheduled EDR Contact: 11/01/2021
Data Release Frequency: Varies

INYO COUNTY:

CUPA INYO: CUPA Facility List Cupa facility list.

Date of Government Version: 04/02/2018
Date Data Arrived at EDR: 04/03/2018
Date Made Active in Reports: 06/14/2018
Number of Days to Update: 72

Source: Inyo County Environmental Health Services
Telephone: 760-878-0238
Last EDR Contact: 05/11/2021
Next Scheduled EDR Contact: 08/30/2021
Data Release Frequency: Varies

KERN COUNTY:

CUPA KERN: CUPA Facility List

A listing of sites included in the Kern County Hazardous Material Business Plan.

Date of Government Version: 04/22/2021
Date Data Arrived at EDR: 04/30/2021
Date Made Active in Reports: 07/19/2021
Number of Days to Update: 80

Source: Kern County Public Health
Telephone: 661-321-3000
Last EDR Contact: 07/26/2021
Next Scheduled EDR Contact: 11/15/2021
Data Release Frequency: Varies

UST KERN: Underground Storage Tank Sites & Tank Listing Kern County Sites and Tanks Listing.

GOVERNMENT RECORDS SEARCHED / DATA CURRENCY TRACKING

Date of Government Version: 01/19/2021
Date Data Arrived at EDR: 01/21/2021
Date Made Active in Reports: 01/28/2021
Number of Days to Update: 7

Source: Kern County Environment Health Services Department
Telephone: 661-862-8700
Last EDR Contact: 07/26/2021
Next Scheduled EDR Contact: 11/15/2021
Data Release Frequency: Quarterly

KINGS COUNTY:

CUPA KINGS: CUPA Facility List

A listing of sites included in the county's Certified Unified Program Agency database. California's Secretary for Environmental Protection established the unified hazardous materials and hazardous waste regulatory program as required by chapter 6.11 of the California Health and Safety Code. The Unified Program consolidates the administration, permits, inspections, and enforcement activities.

Date of Government Version: 12/03/2020
Date Data Arrived at EDR: 01/26/2021
Date Made Active in Reports: 04/14/2021
Number of Days to Update: 78

Source: Kings County Department of Public Health
Telephone: 559-584-1411
Last EDR Contact: 05/25/2021
Next Scheduled EDR Contact: 08/30/2021
Data Release Frequency: Varies

LAKE COUNTY:

CUPA LAKE: CUPA Facility List

Cupa facility list

Date of Government Version: 05/10/2021
Date Data Arrived at EDR: 05/12/2021
Date Made Active in Reports: 07/26/2021
Number of Days to Update: 75

Source: Lake County Environmental Health
Telephone: 707-263-1164
Last EDR Contact: 07/06/2021
Next Scheduled EDR Contact: 10/25/2021
Data Release Frequency: Varies

LASSEN COUNTY:

CUPA LASSEN: CUPA Facility List

Cupa facility list

Date of Government Version: 07/31/2020
Date Data Arrived at EDR: 08/21/2020
Date Made Active in Reports: 11/09/2020
Number of Days to Update: 80

Source: Lassen County Environmental Health
Telephone: 530-251-8528
Last EDR Contact: 07/13/2021
Next Scheduled EDR Contact: 11/01/2021
Data Release Frequency: Varies

LOS ANGELES COUNTY:

AOCONCERN: Key Areas of Concerns in Los Angeles County

San Gabriel Valley areas where VOC contamination is at or above the MCL as designated by region 9 EPA office. Date of Government Version: 3/30/2009 Exide Site area is a cleanup plan of lead-impacted soil surrounding the former Exide Facility as designated by the DTSC. Date of Government Version: 7/17/2017

Date of Government Version: 03/30/2009
Date Data Arrived at EDR: 03/31/2009
Date Made Active in Reports: 10/23/2009
Number of Days to Update: 206

Source: N/A
Telephone: N/A
Last EDR Contact: 06/08/2021
Next Scheduled EDR Contact: 09/27/2021
Data Release Frequency: No Update Planned

GOVERNMENT RECORDS SEARCHED / DATA CURRENCY TRACKING

HMS LOS ANGELES: HMS: Street Number List

Industrial Waste and Underground Storage Tank Sites.

Date of Government Version: 04/08/2021

Date Data Arrived at EDR: 04/13/2021

Date Made Active in Reports: 06/28/2021

Number of Days to Update: 76

Source: Department of Public Works

Telephone: 626-458-3517

Last EDR Contact: 06/29/2021

Next Scheduled EDR Contact: 10/18/2021

Data Release Frequency: Semi-Annually

LF LOS ANGELES: List of Solid Waste Facilities

Solid Waste Facilities in Los Angeles County.

Date of Government Version: 04/12/2021

Date Data Arrived at EDR: 04/13/2021

Date Made Active in Reports: 06/28/2021

Number of Days to Update: 76

Source: La County Department of Public Works

Telephone: 818-458-5185

Last EDR Contact: 07/09/2021

Next Scheduled EDR Contact: 10/25/2021

Data Release Frequency: Varies

LF LOS ANGELES CITY: City of Los Angeles Landfills

Landfills owned and maintained by the City of Los Angeles.

Date of Government Version: 01/01/2021

Date Data Arrived at EDR: 02/18/2021

Date Made Active in Reports: 05/10/2021

Number of Days to Update: 81

Source: Engineering & Construction Division

Telephone: 213-473-7869

Last EDR Contact: 07/06/2021

Next Scheduled EDR Contact: 10/25/2021

Data Release Frequency: Varies

LOS ANGELES AST: Active & Inactive AST Inventory

A listing of active & inactive above ground petroleum storage tank site locations, located in the City of Los Angeles.

Date of Government Version: 06/01/2019

Date Data Arrived at EDR: 06/25/2019

Date Made Active in Reports: 08/22/2019

Number of Days to Update: 58

Source: Los Angeles Fire Department

Telephone: 213-978-3800

Last EDR Contact: 06/17/2021

Next Scheduled EDR Contact: 10/04/2021

Data Release Frequency: Varies

LOS ANGELES CO LF METHANE: Methane Producing Landfills

This data was created on April 30, 2012 to represent known disposal sites in Los Angeles County that may produce and emanate methane gas. The shapefile contains disposal sites within Los Angeles County that once accepted degradable refuse material. Information used to create this data was extracted from a landfill survey performed by County Engineers (Major Waste System Map, 1973) as well as historical records from CalRecycle, Regional Water Quality Control Board, and Los Angeles County Department of Public Health

Date of Government Version: 02/04/2021

Date Data Arrived at EDR: 04/16/2021

Date Made Active in Reports: 04/21/2021

Number of Days to Update: 5

Source: Los Angeles County Department of Public Works

Telephone: 626-458-6973

Last EDR Contact: 07/12/2021

Next Scheduled EDR Contact: 10/25/2021

Data Release Frequency: No Update Planned

LOS ANGELES HM: Active & Inactive Hazardous Materials Inventory

A listing of active & inactive hazardous materials facility locations, located in the City of Los Angeles.

Date of Government Version: 04/19/2021

Date Data Arrived at EDR: 06/17/2021

Date Made Active in Reports: 06/28/2021

Number of Days to Update: 11

Source: Los Angeles Fire Department

Telephone: 213-978-3800

Last EDR Contact: 06/17/2021

Next Scheduled EDR Contact: 10/04/2021

Data Release Frequency: Varies

GOVERNMENT RECORDS SEARCHED / DATA CURRENCY TRACKING

LOS ANGELES UST: Active & Inactive UST Inventory

A listing of active & inactive underground storage tank site locations and underground storage tank historical sites, located in the City of Los Angeles.

Date of Government Version: 06/01/2019
Date Data Arrived at EDR: 06/25/2019
Date Made Active in Reports: 08/22/2019
Number of Days to Update: 58

Source: Los Angeles Fire Department
Telephone: 213-978-3800
Last EDR Contact: 06/17/2021
Next Scheduled EDR Contact: 10/04/2021
Data Release Frequency: Varies

SITE MIT LOS ANGELES: Site Mitigation List

Industrial sites that have had some sort of spill or complaint.

Date of Government Version: 03/02/2021
Date Data Arrived at EDR: 04/16/2021
Date Made Active in Reports: 07/06/2021
Number of Days to Update: 81

Source: Community Health Services
Telephone: 323-890-7806
Last EDR Contact: 07/09/2021
Next Scheduled EDR Contact: 10/25/2021
Data Release Frequency: Annually

UST EL SEGUNDO: City of El Segundo Underground Storage Tank

Underground storage tank sites located in El Segundo city.

Date of Government Version: 01/21/2017
Date Data Arrived at EDR: 04/19/2017
Date Made Active in Reports: 05/10/2017
Number of Days to Update: 21

Source: City of El Segundo Fire Department
Telephone: 310-524-2236
Last EDR Contact: 07/06/2021
Next Scheduled EDR Contact: 10/25/2021
Data Release Frequency: No Update Planned

UST LONG BEACH: City of Long Beach Underground Storage Tank

Underground storage tank sites located in the city of Long Beach.

Date of Government Version: 04/22/2019
Date Data Arrived at EDR: 04/23/2019
Date Made Active in Reports: 06/27/2019
Number of Days to Update: 65

Source: City of Long Beach Fire Department
Telephone: 562-570-2563
Last EDR Contact: 07/13/2021
Next Scheduled EDR Contact: 11/01/2021
Data Release Frequency: Varies

UST TORRANCE: City of Torrance Underground Storage Tank

Underground storage tank sites located in the city of Torrance.

Date of Government Version: 02/02/2021
Date Data Arrived at EDR: 04/28/2021
Date Made Active in Reports: 07/13/2021
Number of Days to Update: 76

Source: City of Torrance Fire Department
Telephone: 310-618-2973
Last EDR Contact: 07/13/2021
Next Scheduled EDR Contact: 11/01/2021
Data Release Frequency: Semi-Annually

MADERA COUNTY:

CUPA MADERA: CUPA Facility List

A listing of sites included in the county's Certified Unified Program Agency database. California's Secretary for Environmental Protection established the unified hazardous materials and hazardous waste regulatory program as required by chapter 6.11 of the California Health and Safety Code. The Unified Program consolidates the administration, permits, inspections, and enforcement activities.

Date of Government Version: 08/10/2020
Date Data Arrived at EDR: 08/12/2020
Date Made Active in Reports: 10/23/2020
Number of Days to Update: 72

Source: Madera County Environmental Health
Telephone: 559-675-7823
Last EDR Contact: 05/12/2021
Next Scheduled EDR Contact: 08/30/2021
Data Release Frequency: Varies

MARIN COUNTY:

GOVERNMENT RECORDS SEARCHED / DATA CURRENCY TRACKING

UST MARIN: Underground Storage Tank Sites
Currently permitted USTs in Marin County.

Date of Government Version: 09/26/2018
Date Data Arrived at EDR: 10/04/2018
Date Made Active in Reports: 11/02/2018
Number of Days to Update: 29

Source: Public Works Department Waste Management
Telephone: 415-473-6647
Last EDR Contact: 06/22/2021
Next Scheduled EDR Contact: 10/11/2021
Data Release Frequency: No Update Planned

MENDOCINO COUNTY:

UST MENDOCINO: Mendocino County UST Database
A listing of underground storage tank locations in Mendocino County.

Date of Government Version: 03/24/2021
Date Data Arrived at EDR: 04/07/2021
Date Made Active in Reports: 06/24/2021
Number of Days to Update: 78

Source: Department of Public Health
Telephone: 707-463-4466
Last EDR Contact: 05/18/2021
Next Scheduled EDR Contact: 09/06/2021
Data Release Frequency: Annually

MERCED COUNTY:

CUPA MERCED: CUPA Facility List
CUPA facility list.

Date of Government Version: 05/13/2021
Date Data Arrived at EDR: 05/14/2021
Date Made Active in Reports: 07/26/2021
Number of Days to Update: 73

Source: Merced County Environmental Health
Telephone: 209-381-1094
Last EDR Contact: 05/12/2021
Next Scheduled EDR Contact: 08/30/2021
Data Release Frequency: Varies

MONO COUNTY:

CUPA MONO: CUPA Facility List
CUPA Facility List

Date of Government Version: 02/22/2021
Date Data Arrived at EDR: 03/02/2021
Date Made Active in Reports: 05/19/2021
Number of Days to Update: 78

Source: Mono County Health Department
Telephone: 760-932-5580
Last EDR Contact: 06/02/2021
Next Scheduled EDR Contact: 09/06/3021
Data Release Frequency: Varies

MONTEREY COUNTY:

CUPA MONTEREY: CUPA Facility Listing
CUPA Program listing from the Environmental Health Division.

Date of Government Version: 06/23/2021
Date Data Arrived at EDR: 06/23/2021
Date Made Active in Reports: 06/24/2021
Number of Days to Update: 1

Source: Monterey County Health Department
Telephone: 831-796-1297
Last EDR Contact: 06/22/2021
Next Scheduled EDR Contact: 10/11/2021
Data Release Frequency: Varies

NAPA COUNTY:

GOVERNMENT RECORDS SEARCHED / DATA CURRENCY TRACKING

LUST NAPA: Sites With Reported Contamination

A listing of leaking underground storage tank sites located in Napa county.

Date of Government Version: 01/09/2017

Date Data Arrived at EDR: 01/11/2017

Date Made Active in Reports: 03/02/2017

Number of Days to Update: 50

Source: Napa County Department of Environmental Management

Telephone: 707-253-4269

Last EDR Contact: 05/18/2021

Next Scheduled EDR Contact: 09/06/2021

Data Release Frequency: No Update Planned

UST NAPA: Closed and Operating Underground Storage Tank Sites

Underground storage tank sites located in Napa county.

Date of Government Version: 09/05/2019

Date Data Arrived at EDR: 09/09/2019

Date Made Active in Reports: 10/31/2019

Number of Days to Update: 52

Source: Napa County Department of Environmental Management

Telephone: 707-253-4269

Last EDR Contact: 05/18/2021

Next Scheduled EDR Contact: 09/06/2021

Data Release Frequency: No Update Planned

NEVADA COUNTY:

CUPA NEVADA: CUPA Facility List

CUPA facility list.

Date of Government Version: 04/28/2021

Date Data Arrived at EDR: 04/29/2021

Date Made Active in Reports: 07/15/2021

Number of Days to Update: 77

Source: Community Development Agency

Telephone: 530-265-1467

Last EDR Contact: 07/20/2021

Next Scheduled EDR Contact: 11/08/2021

Data Release Frequency: Varies

ORANGE COUNTY:

IND_SITE ORANGE: List of Industrial Site Cleanups

Petroleum and non-petroleum spills.

Date of Government Version: 03/01/2021

Date Data Arrived at EDR: 04/30/2021

Date Made Active in Reports: 07/19/2021

Number of Days to Update: 80

Source: Health Care Agency

Telephone: 714-834-3446

Last EDR Contact: 04/29/2021

Next Scheduled EDR Contact: 08/16/2021

Data Release Frequency: Annually

LUST ORANGE: List of Underground Storage Tank Cleanups

Orange County Underground Storage Tank Cleanups (LUST).

Date of Government Version: 03/01/2021

Date Data Arrived at EDR: 05/03/2021

Date Made Active in Reports: 05/12/2021

Number of Days to Update: 9

Source: Health Care Agency

Telephone: 714-834-3446

Last EDR Contact: 04/29/2021

Next Scheduled EDR Contact: 08/16/2021

Data Release Frequency: Quarterly

UST ORANGE: List of Underground Storage Tank Facilities

Orange County Underground Storage Tank Facilities (UST).

Date of Government Version: 04/29/2021

Date Data Arrived at EDR: 04/30/2021

Date Made Active in Reports: 07/19/2021

Number of Days to Update: 80

Source: Health Care Agency

Telephone: 714-834-3446

Last EDR Contact: 04/30/2021

Next Scheduled EDR Contact: 08/16/2021

Data Release Frequency: Quarterly

PLACER COUNTY:

GOVERNMENT RECORDS SEARCHED / DATA CURRENCY TRACKING

MS PLACER: Master List of Facilities

List includes aboveground tanks, underground tanks and cleanup sites.

Date of Government Version: 05/25/2021
Date Data Arrived at EDR: 05/26/2021
Date Made Active in Reports: 06/01/2021
Number of Days to Update: 6

Source: Placer County Health and Human Services
Telephone: 530-745-2363
Last EDR Contact: 05/25/2021
Next Scheduled EDR Contact: 09/13/2021
Data Release Frequency: Semi-Annually

PLUMAS COUNTY:

CUPA PLUMAS: CUPA Facility List

Plumas County CUPA Program facilities.

Date of Government Version: 03/31/2019
Date Data Arrived at EDR: 04/23/2019
Date Made Active in Reports: 06/26/2019
Number of Days to Update: 64

Source: Plumas County Environmental Health
Telephone: 530-283-6355
Last EDR Contact: 07/13/2021
Next Scheduled EDR Contact: 11/01/2021
Data Release Frequency: Varies

RIVERSIDE COUNTY:

LUST RIVERSIDE: Listing of Underground Tank Cleanup Sites

Riverside County Underground Storage Tank Cleanup Sites (LUST).

Date of Government Version: 06/29/2021
Date Data Arrived at EDR: 06/30/2021
Date Made Active in Reports: 07/14/2021
Number of Days to Update: 14

Source: Department of Environmental Health
Telephone: 951-358-5055
Last EDR Contact: 06/08/2021
Next Scheduled EDR Contact: 09/27/2021
Data Release Frequency: Quarterly

UST RIVERSIDE: Underground Storage Tank Tank List

Underground storage tank sites located in Riverside county.

Date of Government Version: 06/29/2021
Date Data Arrived at EDR: 06/30/2021
Date Made Active in Reports: 07/14/2021
Number of Days to Update: 14

Source: Department of Environmental Health
Telephone: 951-358-5055
Last EDR Contact: 06/07/2021
Next Scheduled EDR Contact: 09/27/2021
Data Release Frequency: Quarterly

SACRAMENTO COUNTY:

CS SACRAMENTO: Toxic Site Clean-Up List

List of sites where unauthorized releases of potentially hazardous materials have occurred.

Date of Government Version: 03/30/2021
Date Data Arrived at EDR: 04/01/2021
Date Made Active in Reports: 06/23/2021
Number of Days to Update: 83

Source: Sacramento County Environmental Management
Telephone: 916-875-8406
Last EDR Contact: 07/01/2021
Next Scheduled EDR Contact: 10/11/2021
Data Release Frequency: Quarterly

ML SACRAMENTO: Master Hazardous Materials Facility List

Any business that has hazardous materials on site - hazardous material storage sites, underground storage tanks, waste generators.

Date of Government Version: 03/30/2021
Date Data Arrived at EDR: 04/01/2021
Date Made Active in Reports: 06/25/2021
Number of Days to Update: 85

Source: Sacramento County Environmental Management
Telephone: 916-875-8406
Last EDR Contact: 06/23/2021
Next Scheduled EDR Contact: 10/11/2021
Data Release Frequency: Quarterly

SAN BENITO COUNTY:

GOVERNMENT RECORDS SEARCHED / DATA CURRENCY TRACKING

CUPA SAN BENITO: CUPA Facility List Cupa facility list

Date of Government Version: 04/28/2021
Date Data Arrived at EDR: 04/29/2021
Date Made Active in Reports: 05/03/2021
Number of Days to Update: 4

Source: San Benito County Environmental Health
Telephone: N/A
Last EDR Contact: 07/26/2021
Next Scheduled EDR Contact: 11/15/2021
Data Release Frequency: Varies

SAN BERNARDINO COUNTY:

PERMITS SAN BERNARDINO: Hazardous Material Permits

This listing includes underground storage tanks, medical waste handlers/generators, hazardous materials handlers, hazardous waste generators, and waste oil generators/handlers.

Date of Government Version: 05/19/2021
Date Data Arrived at EDR: 05/19/2021
Date Made Active in Reports: 06/07/2021
Number of Days to Update: 19

Source: San Bernardino County Fire Department Hazardous Materials Division
Telephone: 909-387-3041
Last EDR Contact: 07/27/2021
Next Scheduled EDR Contact: 11/15/2021
Data Release Frequency: Quarterly

SAN DIEGO COUNTY:

HMMD SAN DIEGO: Hazardous Materials Management Division Database

The database includes: HE58 - This report contains the business name, site address, business phone number, establishment 'H' permit number, type of permit, and the business status. HE17 - In addition to providing the same information provided in the HE58 listing, HE17 provides inspection dates, violations received by the establishment, hazardous waste generated, the quantity, method of storage, treatment/disposal of waste and the hauler, and information on underground storage tanks. Unauthorized Release List - Includes a summary of environmental contamination cases in San Diego County (underground tank cases, non-tank cases, groundwater contamination, and soil contamination are included.)

Date of Government Version: 03/02/2021
Date Data Arrived at EDR: 03/03/2021
Date Made Active in Reports: 05/21/2021
Number of Days to Update: 79

Source: Hazardous Materials Management Division
Telephone: 619-338-2268
Last EDR Contact: 05/28/2021
Next Scheduled EDR Contact: 09/13/2021
Data Release Frequency: Quarterly

LF SAN DIEGO: Solid Waste Facilities San Diego County Solid Waste Facilities.

Date of Government Version: 10/01/2020
Date Data Arrived at EDR: 11/23/2020
Date Made Active in Reports: 02/08/2021
Number of Days to Update: 77

Source: Department of Health Services
Telephone: 619-338-2209
Last EDR Contact: 07/27/2021
Next Scheduled EDR Contact: 11/01/2021
Data Release Frequency: Varies

SAN DIEGO CO LOP: Local Oversight Program Listing

A listing of all LOP release sites that are or were under the County of San Diego's jurisdiction. Included are closed or transferred cases, open cases, and cases that did not have a case type indicated. The cases without a case type are mostly complaints; however, some of them could be LOP cases.

Date of Government Version: 07/14/2020
Date Data Arrived at EDR: 07/16/2020
Date Made Active in Reports: 09/29/2020
Number of Days to Update: 75

Source: Department of Environmental Health
Telephone: 858-505-6874
Last EDR Contact: 07/13/2021
Next Scheduled EDR Contact: 11/01/2021
Data Release Frequency: Varies

GOVERNMENT RECORDS SEARCHED / DATA CURRENCY TRACKING

SAN DIEGO CO SAM: Environmental Case Listing

The listing contains all underground tank release cases and projects pertaining to properties contaminated with hazardous substances that are actively under review by the Site Assessment and Mitigation Program.

Date of Government Version: 03/23/2010
Date Data Arrived at EDR: 06/15/2010
Date Made Active in Reports: 07/09/2010
Number of Days to Update: 24

Source: San Diego County Department of Environmental Health
Telephone: 619-338-2371
Last EDR Contact: 05/25/2021
Next Scheduled EDR Contact: 09/13/2021
Data Release Frequency: No Update Planned

SAN FRANCISCO COUNTY:

CUPA SAN FRANCISCO CO: CUPA Facility Listing

Cupa facilities

Date of Government Version: 05/06/2021
Date Data Arrived at EDR: 05/07/2021
Date Made Active in Reports: 07/23/2021
Number of Days to Update: 77

Source: San Francisco County Department of Environmental Health
Telephone: 415-252-3896
Last EDR Contact: 07/27/2021
Next Scheduled EDR Contact: 11/15/2021
Data Release Frequency: Varies

LUST SAN FRANCISCO: Local Oversight Facilities

A listing of leaking underground storage tank sites located in San Francisco county.

Date of Government Version: 09/19/2008
Date Data Arrived at EDR: 09/19/2008
Date Made Active in Reports: 09/29/2008
Number of Days to Update: 10

Source: Department Of Public Health San Francisco County
Telephone: 415-252-3920
Last EDR Contact: 07/27/2021
Next Scheduled EDR Contact: 11/15/2021
Data Release Frequency: No Update Planned

UST SAN FRANCISCO: Underground Storage Tank Information

Underground storage tank sites located in San Francisco county.

Date of Government Version: 05/06/2021
Date Data Arrived at EDR: 05/07/2021
Date Made Active in Reports: 07/23/2021
Number of Days to Update: 77

Source: Department of Public Health
Telephone: 415-252-3920
Last EDR Contact: 07/27/2021
Next Scheduled EDR Contact: 11/15/2021
Data Release Frequency: Quarterly

SAN JOAQUIN COUNTY:

UST SAN JOAQUIN: San Joaquin Co. UST

A listing of underground storage tank locations in San Joaquin county.

Date of Government Version: 06/22/2018
Date Data Arrived at EDR: 06/26/2018
Date Made Active in Reports: 07/11/2018
Number of Days to Update: 15

Source: Environmental Health Department
Telephone: N/A
Last EDR Contact: 06/08/2021
Next Scheduled EDR Contact: 09/27/2021
Data Release Frequency: No Update Planned

SAN LUIS OBISPO COUNTY:

CUPA SAN LUIS OBISPO: CUPA Facility List

Cupa Facility List.

Date of Government Version: 05/07/2021
Date Data Arrived at EDR: 05/11/2021
Date Made Active in Reports: 05/14/2021
Number of Days to Update: 3

Source: San Luis Obispo County Public Health Department
Telephone: 805-781-5596
Last EDR Contact: 05/06/2021
Next Scheduled EDR Contact: 08/30/2021
Data Release Frequency: Varies

SAN MATEO COUNTY:

GOVERNMENT RECORDS SEARCHED / DATA CURRENCY TRACKING

BI SAN MATEO: Business Inventory

List includes Hazardous Materials Business Plan, hazardous waste generators, and underground storage tanks.

Date of Government Version: 02/20/2020

Date Data Arrived at EDR: 02/20/2020

Date Made Active in Reports: 04/24/2020

Number of Days to Update: 64

Source: San Mateo County Environmental Health Services Division

Telephone: 650-363-1921

Last EDR Contact: 06/10/2021

Next Scheduled EDR Contact: 09/20/2021

Data Release Frequency: Annually

LUST SAN MATEO: Fuel Leak List

A listing of leaking underground storage tank sites located in San Mateo county.

Date of Government Version: 03/29/2019

Date Data Arrived at EDR: 03/29/2019

Date Made Active in Reports: 05/29/2019

Number of Days to Update: 61

Source: San Mateo County Environmental Health Services Division

Telephone: 650-363-1921

Last EDR Contact: 06/02/2021

Next Scheduled EDR Contact: 09/20/2021

Data Release Frequency: No Update Planned

SANTA BARBARA COUNTY:

CUPA SANTA BARBARA: CUPA Facility Listing

CUPA Program Listing from the Environmental Health Services division.

Date of Government Version: 09/08/2011

Date Data Arrived at EDR: 09/09/2011

Date Made Active in Reports: 10/07/2011

Number of Days to Update: 28

Source: Santa Barbara County Public Health Department

Telephone: 805-686-8167

Last EDR Contact: 05/12/2021

Next Scheduled EDR Contact: 08/30/2021

Data Release Frequency: No Update Planned

SANTA CLARA COUNTY:

CUPA SANTA CLARA: Cupa Facility List

Cupa facility list

Date of Government Version: 02/24/2021

Date Data Arrived at EDR: 02/26/2021

Date Made Active in Reports: 05/19/2021

Number of Days to Update: 82

Source: Department of Environmental Health

Telephone: 408-918-1973

Last EDR Contact: 05/12/2021

Next Scheduled EDR Contact: 08/30/2021

Data Release Frequency: Varies

HIST LUST SANTA CLARA: HIST LUST - Fuel Leak Site Activity Report

A listing of open and closed leaking underground storage tanks. This listing is no longer updated by the county. Leaking underground storage tanks are now handled by the Department of Environmental Health.

Date of Government Version: 03/29/2005

Date Data Arrived at EDR: 03/30/2005

Date Made Active in Reports: 04/21/2005

Number of Days to Update: 22

Source: Santa Clara Valley Water District

Telephone: 408-265-2600

Last EDR Contact: 03/23/2009

Next Scheduled EDR Contact: 06/22/2009

Data Release Frequency: No Update Planned

LUST SANTA CLARA: LOP Listing

A listing of leaking underground storage tanks located in Santa Clara county.

Date of Government Version: 03/03/2014

Date Data Arrived at EDR: 03/05/2014

Date Made Active in Reports: 03/18/2014

Number of Days to Update: 13

Source: Department of Environmental Health

Telephone: 408-918-3417

Last EDR Contact: 05/18/2021

Next Scheduled EDR Contact: 09/06/2021

Data Release Frequency: No Update Planned

GOVERNMENT RECORDS SEARCHED / DATA CURRENCY TRACKING

SAN JOSE HAZMAT: Hazardous Material Facilities

Hazardous material facilities, including underground storage tank sites.

Date of Government Version: 11/03/2020
Date Data Arrived at EDR: 11/05/2020
Date Made Active in Reports: 01/26/2021
Number of Days to Update: 82

Source: City of San Jose Fire Department
Telephone: 408-535-7694
Last EDR Contact: 07/27/2021
Next Scheduled EDR Contact: 11/15/2021
Data Release Frequency: Annually

SANTA CRUZ COUNTY:

CUPA SANTA CRUZ: CUPA Facility List CUPA facility listing.

Date of Government Version: 01/21/2017
Date Data Arrived at EDR: 02/22/2017
Date Made Active in Reports: 05/23/2017
Number of Days to Update: 90

Source: Santa Cruz County Environmental Health
Telephone: 831-464-2761
Last EDR Contact: 05/12/2021
Next Scheduled EDR Contact: 08/30/2021
Data Release Frequency: Varies

SHASTA COUNTY:

CUPA SHASTA: CUPA Facility List Cupa Facility List.

Date of Government Version: 06/15/2017
Date Data Arrived at EDR: 06/19/2017
Date Made Active in Reports: 08/09/2017
Number of Days to Update: 51

Source: Shasta County Department of Resource Management
Telephone: 530-225-5789
Last EDR Contact: 05/12/2021
Next Scheduled EDR Contact: 08/30/2021
Data Release Frequency: Varies

SOLANO COUNTY:

LUST SOLANO: Leaking Underground Storage Tanks

A listing of leaking underground storage tank sites located in Solano county.

Date of Government Version: 06/04/2019
Date Data Arrived at EDR: 06/06/2019
Date Made Active in Reports: 08/13/2019
Number of Days to Update: 68

Source: Solano County Department of Environmental Management
Telephone: 707-784-6770
Last EDR Contact: 05/25/2021
Next Scheduled EDR Contact: 09/13/2021
Data Release Frequency: No Update Planned

UST SOLANO: Underground Storage Tanks

Underground storage tank sites located in Solano county.

Date of Government Version: 03/23/2021
Date Data Arrived at EDR: 03/25/2021
Date Made Active in Reports: 06/10/2021
Number of Days to Update: 77

Source: Solano County Department of Environmental Management
Telephone: 707-784-6770
Last EDR Contact: 06/22/2021
Next Scheduled EDR Contact: 09/12/2021
Data Release Frequency: Quarterly

SONOMA COUNTY:

CUPA SONOMA: Cupa Facility List Cupa Facility list

GOVERNMENT RECORDS SEARCHED / DATA CURRENCY TRACKING

Date of Government Version: 07/02/2021
Date Data Arrived at EDR: 07/06/2021
Date Made Active in Reports: 07/14/2021
Number of Days to Update: 8

Source: County of Sonoma Fire & Emergency Services Department
Telephone: 707-565-1174
Last EDR Contact: 06/28/2021
Next Scheduled EDR Contact: 10/04/2021
Data Release Frequency: Varies

LUST SONOMA: Leaking Underground Storage Tank Sites

A listing of leaking underground storage tank sites located in Sonoma county.

Date of Government Version: 04/01/2021
Date Data Arrived at EDR: 04/01/2021
Date Made Active in Reports: 06/23/2021
Number of Days to Update: 83

Source: Department of Health Services
Telephone: 707-565-6565
Last EDR Contact: 06/15/2021
Next Scheduled EDR Contact: 10/04/2021
Data Release Frequency: Quarterly

STANISLAUS COUNTY:

CUPA STANISLAUS: CUPA Facility List

Cupa facility list

Date of Government Version: 02/09/2021
Date Data Arrived at EDR: 02/11/2021
Date Made Active in Reports: 05/05/2021
Number of Days to Update: 83

Source: Stanislaus County Department of Environmental Protection
Telephone: 209-525-6751
Last EDR Contact: 07/06/2021
Next Scheduled EDR Contact: 10/25/2021
Data Release Frequency: Varies

SUTTER COUNTY:

UST SUTTER: Underground Storage Tanks

Underground storage tank sites located in Sutter county.

Date of Government Version: 03/01/2021
Date Data Arrived at EDR: 03/02/2021
Date Made Active in Reports: 05/19/2021
Number of Days to Update: 78

Source: Sutter County Environmental Health Services
Telephone: 530-822-7500
Last EDR Contact: 05/25/2021
Next Scheduled EDR Contact: 09/13/2021
Data Release Frequency: Semi-Annually

TEHAMA COUNTY:

CUPA TEHAMA: CUPA Facility List

Cupa facilities

Date of Government Version: 01/13/2021
Date Data Arrived at EDR: 01/14/2021
Date Made Active in Reports: 04/06/2021
Number of Days to Update: 82

Source: Tehama County Department of Environmental Health
Telephone: 530-527-8020
Last EDR Contact: 07/27/2021
Next Scheduled EDR Contact: 11/15/2021
Data Release Frequency: Varies

TRINITY COUNTY:

CUPA TRINITY: CUPA Facility List

Cupa facility list

Date of Government Version: 04/14/2021
Date Data Arrived at EDR: 04/15/2021
Date Made Active in Reports: 07/06/2021
Number of Days to Update: 82

Source: Department of Toxic Substances Control
Telephone: 760-352-0381
Last EDR Contact: 07/13/2021
Next Scheduled EDR Contact: 11/01/2021
Data Release Frequency: Varies

TULARE COUNTY:

GOVERNMENT RECORDS SEARCHED / DATA CURRENCY TRACKING

CUPA TULARE: CUPA Facility List Cupa program facilities

Date of Government Version: 04/26/2021
Date Data Arrived at EDR: 04/28/2021
Date Made Active in Reports: 07/13/2021
Number of Days to Update: 76

Source: Tulare County Environmental Health Services Division
Telephone: 559-624-7400
Last EDR Contact: 07/27/2021
Next Scheduled EDR Contact: 11/15/2021
Data Release Frequency: Varies

TUOLUMNE COUNTY:

CUPA TUOLUMNE: CUPA Facility List Cupa facility list

Date of Government Version: 04/23/2018
Date Data Arrived at EDR: 04/25/2018
Date Made Active in Reports: 06/25/2018
Number of Days to Update: 61

Source: Divison of Environmental Health
Telephone: 209-533-5633
Last EDR Contact: 07/13/2021
Next Scheduled EDR Contact: 11/01/2021
Data Release Frequency: Varies

VENTURA COUNTY:

BWT VENTURA: Business Plan, Hazardous Waste Producers, and Operating Underground Tanks

The BWT list indicates by site address whether the Environmental Health Division has Business Plan (B), Waste Producer (W), and/or Underground Tank (T) information.

Date of Government Version: 03/29/2021
Date Data Arrived at EDR: 04/22/2021
Date Made Active in Reports: 07/12/2021
Number of Days to Update: 81

Source: Ventura County Environmental Health Division
Telephone: 805-654-2813
Last EDR Contact: 07/15/2021
Next Scheduled EDR Contact: 11/01/2021
Data Release Frequency: Quarterly

LF VENTURA: Inventory of Illegal Abandoned and Inactive Sites

Ventura County Inventory of Closed, Illegal Abandoned, and Inactive Sites.

Date of Government Version: 12/01/2011
Date Data Arrived at EDR: 12/01/2011
Date Made Active in Reports: 01/19/2012
Number of Days to Update: 49

Source: Environmental Health Division
Telephone: 805-654-2813
Last EDR Contact: 06/22/2021
Next Scheduled EDR Contact: 10/11/2021
Data Release Frequency: No Update Planned

LUST VENTURA: Listing of Underground Tank Cleanup Sites

Ventura County Underground Storage Tank Cleanup Sites (LUST).

Date of Government Version: 05/29/2008
Date Data Arrived at EDR: 06/24/2008
Date Made Active in Reports: 07/31/2008
Number of Days to Update: 37

Source: Environmental Health Division
Telephone: 805-654-2813
Last EDR Contact: 05/05/2021
Next Scheduled EDR Contact: 08/23/2021
Data Release Frequency: No Update Planned

MED WASTE VENTURA: Medical Waste Program List

To protect public health and safety and the environment from potential exposure to disease causing agents, the Environmental Health Division Medical Waste Program regulates the generation, handling, storage, treatment and disposal of medical waste throughout the County.

Date of Government Version: 03/29/2021
Date Data Arrived at EDR: 04/21/2021
Date Made Active in Reports: 04/23/2021
Number of Days to Update: 2

Source: Ventura County Resource Management Agency
Telephone: 805-654-2813
Last EDR Contact: 07/15/2021
Next Scheduled EDR Contact: 11/01/2021
Data Release Frequency: Quarterly

GOVERNMENT RECORDS SEARCHED / DATA CURRENCY TRACKING

UST VENTURA: Underground Tank Closed Sites List

Ventura County Operating Underground Storage Tank Sites (UST)/Underground Tank Closed Sites List.

Date of Government Version: 03/01/2021

Date Data Arrived at EDR: 03/09/2021

Date Made Active in Reports: 03/31/2021

Number of Days to Update: 22

Source: Environmental Health Division

Telephone: 805-654-2813

Last EDR Contact: 06/04/2021

Next Scheduled EDR Contact: 09/20/2021

Data Release Frequency: Quarterly

YOLO COUNTY:

UST YOLO: Underground Storage Tank Comprehensive Facility Report

Underground storage tank sites located in Yolo county.

Date of Government Version: 03/26/2021

Date Data Arrived at EDR: 04/01/2021

Date Made Active in Reports: 06/23/2021

Number of Days to Update: 83

Source: Yolo County Department of Health

Telephone: 530-666-8646

Last EDR Contact: 06/22/2021

Next Scheduled EDR Contact: 10/11/2021

Data Release Frequency: Annually

YUBA COUNTY:

CUPA YUBA: CUPA Facility List

CUPA facility listing for Yuba County.

Date of Government Version: 04/21/2021

Date Data Arrived at EDR: 04/22/2021

Date Made Active in Reports: 05/12/2021

Number of Days to Update: 20

Source: Yuba County Environmental Health Department

Telephone: 530-749-7523

Last EDR Contact: 07/20/2021

Next Scheduled EDR Contact: 11/08/2021

Data Release Frequency: Varies

OTHER DATABASE(S)

Depending on the geographic area covered by this report, the data provided in these specialty databases may or may not be complete. For example, the existence of wetlands information data in a specific report does not mean that all wetlands in the area covered by the report are included. Moreover, the absence of any reported wetlands information does not necessarily mean that wetlands do not exist in the area covered by the report.

CT MANIFEST: Hazardous Waste Manifest Data

Facility and manifest data. Manifest is a document that lists and tracks hazardous waste from the generator through transporters to a tsd facility.

Date of Government Version: 10/05/2020

Date Data Arrived at EDR: 02/17/2021

Date Made Active in Reports: 05/10/2021

Number of Days to Update: 82

Source: Department of Energy & Environmental Protection

Telephone: 860-424-3375

Last EDR Contact: 05/11/2021

Next Scheduled EDR Contact: 08/23/2021

Data Release Frequency: No Update Planned

NJ MANIFEST: Manifest Information

Hazardous waste manifest information.

Date of Government Version: 12/31/2018

Date Data Arrived at EDR: 04/10/2019

Date Made Active in Reports: 05/16/2019

Number of Days to Update: 36

Source: Department of Environmental Protection

Telephone: N/A

Last EDR Contact: 07/09/2021

Next Scheduled EDR Contact: 10/18/2021

Data Release Frequency: Annually

GOVERNMENT RECORDS SEARCHED / DATA CURRENCY TRACKING

NY MANIFEST: Facility and Manifest Data

Manifest is a document that lists and tracks hazardous waste from the generator through transporters to a TSD facility.

Date of Government Version: 01/01/2019
Date Data Arrived at EDR: 04/29/2020
Date Made Active in Reports: 07/10/2020
Number of Days to Update: 72

Source: Department of Environmental Conservation
Telephone: 518-402-8651
Last EDR Contact: 04/30/2021
Next Scheduled EDR Contact: 08/09/2021
Data Release Frequency: Quarterly

PA MANIFEST: Manifest Information

Hazardous waste manifest information.

Date of Government Version: 06/30/2018
Date Data Arrived at EDR: 07/19/2019
Date Made Active in Reports: 09/10/2019
Number of Days to Update: 53

Source: Department of Environmental Protection
Telephone: 717-783-8990
Last EDR Contact: 07/07/2021
Next Scheduled EDR Contact: 10/25/2021
Data Release Frequency: Annually

RI MANIFEST: Manifest information

Hazardous waste manifest information

Date of Government Version: 12/31/2019
Date Data Arrived at EDR: 02/11/2021
Date Made Active in Reports: 02/24/2021
Number of Days to Update: 13

Source: Department of Environmental Management
Telephone: 401-222-2797
Last EDR Contact: 05/13/2021
Next Scheduled EDR Contact: 08/30/2021
Data Release Frequency: Annually

WI MANIFEST: Manifest Information

Hazardous waste manifest information.

Date of Government Version: 05/31/2018
Date Data Arrived at EDR: 06/19/2019
Date Made Active in Reports: 09/03/2019
Number of Days to Update: 76

Source: Department of Natural Resources
Telephone: N/A
Last EDR Contact: 06/03/2021
Next Scheduled EDR Contact: 09/20/2021
Data Release Frequency: Annually

Oil/Gas Pipelines

Source: Endeavor Business Media

Petroleum Bundle (Crude Oil, Refined Products, Petrochemicals, Gas Liquids (LPG/NGL), and Specialty Gases (Miscellaneous)) N = Natural Gas Bundle (Natural Gas, Gas Liquids (LPG/NGL), and Specialty Gases (Miscellaneous)). This map includes information copyrighted by Endeavor Business Media. This information is provided on a best effort basis and Endeavor Business Media does not guarantee its accuracy nor warrant its fitness for any particular purpose. Such information has been reprinted with the permission of Endeavor Business Media.

Electric Power Transmission Line Data

Source: Endeavor Business Media

This map includes information copyrighted by Endeavor Business Media. This information is provided on a best effort basis and Endeavor Business Media does not guarantee its accuracy nor warrant its fitness for any particular purpose. Such information has been reprinted with the permission of Endeavor Business Media.

Sensitive Receptors: There are individuals deemed sensitive receptors due to their fragile immune systems and special sensitivity to environmental discharges. These sensitive receptors typically include the elderly, the sick, and children. While the location of all sensitive receptors cannot be determined, EDR indicates those buildings and facilities - schools, daycares, hospitals, medical centers, and nursing homes - where individuals who are sensitive receptors are likely to be located.

AHA Hospitals:

Source: American Hospital Association, Inc.
Telephone: 312-280-5991

The database includes a listing of hospitals based on the American Hospital Association's annual survey of hospitals.

Medical Centers: Provider of Services Listing

Source: Centers for Medicare & Medicaid Services
Telephone: 410-786-3000

A listing of hospitals with Medicare provider number, produced by Centers of Medicare & Medicaid Services, a federal agency within the U.S. Department of Health and Human Services.

GOVERNMENT RECORDS SEARCHED / DATA CURRENCY TRACKING

Nursing Homes

Source: National Institutes of Health

Telephone: 301-594-6248

Information on Medicare and Medicaid certified nursing homes in the United States.

Public Schools

Source: National Center for Education Statistics

Telephone: 202-502-7300

The National Center for Education Statistics' primary database on elementary and secondary public education in the United States. It is a comprehensive, annual, national statistical database of all public elementary and secondary schools and school districts, which contains data that are comparable across all states.

Private Schools

Source: National Center for Education Statistics

Telephone: 202-502-7300

The National Center for Education Statistics' primary database on private school locations in the United States.

Daycare Centers: Licensed Facilities

Source: Department of Social Services

Telephone: 916-657-4041

Flood Zone Data: This data was obtained from the Federal Emergency Management Agency (FEMA). It depicts 100-year and 500-year flood zones as defined by FEMA. It includes the National Flood Hazard Layer (NFHL) which incorporates Flood Insurance Rate Map (FIRM) data and Q3 data from FEMA in areas not covered by NFHL.

Source: FEMA

Telephone: 877-336-2627

Date of Government Version: 2003, 2015

NWI: National Wetlands Inventory. This data, available in select counties across the country, was obtained by EDR in 2002, 2005 and 2010 from the U.S. Fish and Wildlife Service.

State Wetlands Data: Wetland Inventory

Source: Department of Fish and Wildlife

Telephone: 916-445-0411

Current USGS 7.5 Minute Topographic Map

Source: U.S. Geological Survey

STREET AND ADDRESS INFORMATION

© 2015 TomTom North America, Inc. All rights reserved. This material is proprietary and the subject of copyright protection and other intellectual property rights owned by or licensed to Tele Atlas North America, Inc. The use of this material is subject to the terms of a license agreement. You will be held liable for any unauthorized copying or disclosure of this material.

GEOCHECK[®] - PHYSICAL SETTING SOURCE ADDENDUM

TARGET PROPERTY ADDRESS

TTM 61920
AVENUE K AND 55TH STREET WEST
LANCASTER, CA 93536

TARGET PROPERTY COORDINATES

Latitude (North):	34.676781 - 34° 40' 36.41"
Longitude (West):	118.225429 - 118° 13' 31.54"
Universal Transverse Mercator:	Zone 11
UTM X (Meters):	387734.0
UTM Y (Meters):	3837686.8
Elevation:	2382 ft. above sea level

USGS TOPOGRAPHIC MAP

Target Property Map:	5630747 LANCASTER WEST, CA
Version Date:	2012

EDR's GeoCheck Physical Setting Source Addendum is provided to assist the environmental professional in forming an opinion about the impact of potential contaminant migration.

Assessment of the impact of contaminant migration generally has two principle investigative components:

1. Groundwater flow direction, and
2. Groundwater flow velocity.

Groundwater flow direction may be impacted by surface topography, hydrology, hydrogeology, characteristics of the soil, and nearby wells. Groundwater flow velocity is generally impacted by the nature of the geologic strata.

GEOCHECK® - PHYSICAL SETTING SOURCE SUMMARY

GROUNDWATER FLOW DIRECTION INFORMATION

Groundwater flow direction for a particular site is best determined by a qualified environmental professional using site-specific well data. If such data is not reasonably ascertainable, it may be necessary to rely on other sources of information, such as surface topographic information, hydrologic information, hydrogeologic data collected on nearby properties, and regional groundwater flow information (from deep aquifers).

TOPOGRAPHIC INFORMATION

Surface topography may be indicative of the direction of surficial groundwater flow. This information can be used to assist the environmental professional in forming an opinion about the impact of nearby contaminated properties or, should contamination exist on the target property, what downgradient sites might be impacted.

TARGET PROPERTY TOPOGRAPHY

General Topographic Gradient: General North

SURROUNDING TOPOGRAPHY: ELEVATION PROFILES

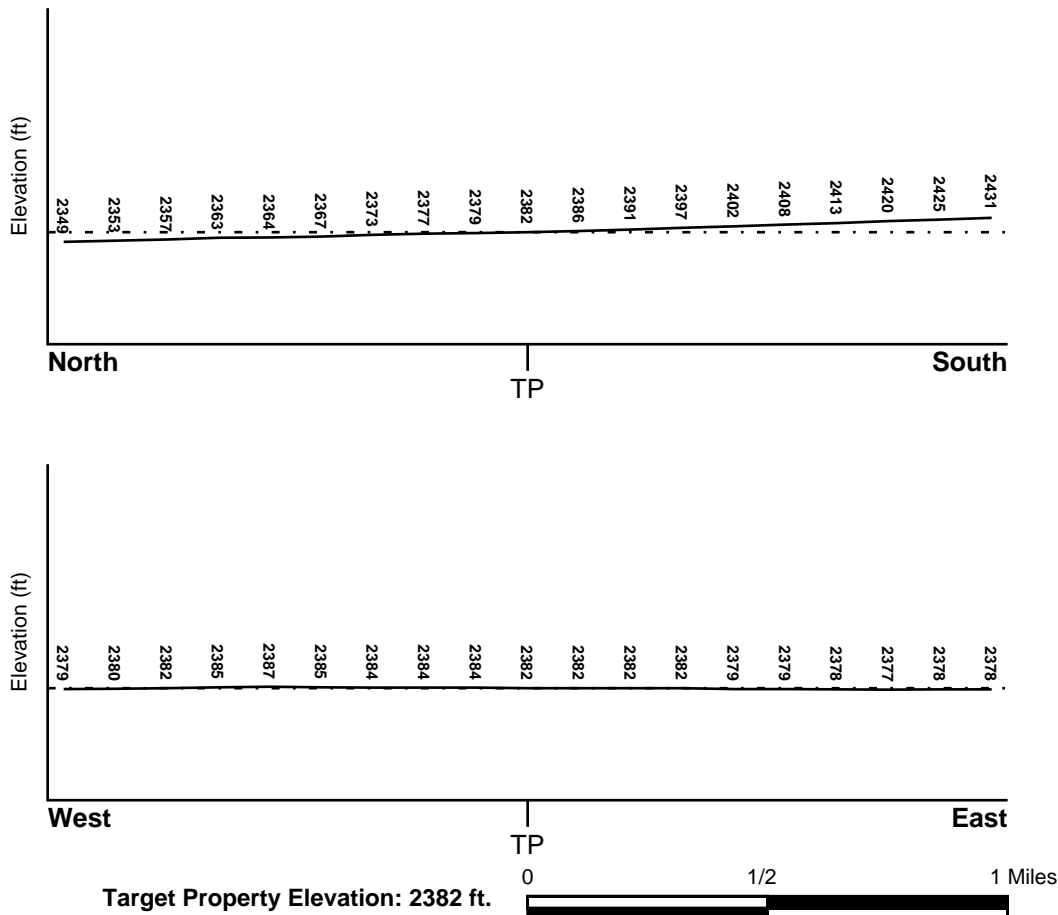

Source: Topography has been determined from the USGS 7.5' Digital Elevation Model and should be evaluated on a relative (not an absolute) basis. Relative elevation information between sites of close proximity should be field verified.

GEOCHECK® - PHYSICAL SETTING SOURCE SUMMARY

HYDROLOGIC INFORMATION

Surface water can act as a hydrologic barrier to groundwater flow. Such hydrologic information can be used to assist the environmental professional in forming an opinion about the impact of nearby contaminated properties or, should contamination exist on the target property, what downgradient sites might be impacted.

Refer to the Physical Setting Source Map following this summary for hydrologic information (major waterways and bodies of water).

FEMA FLOOD ZONE

<u>Flood Plain Panel at Target Property</u>	<u>FEMA Source Type</u>
06037C0415F	FEMA FIRM Flood data
<u>Additional Panels in search area:</u>	<u>FEMA Source Type</u>
06037C0405F	FEMA FIRM Flood data

NATIONAL WETLAND INVENTORY

<u>NWI Quad at Target Property</u>	<u>NWI Electronic Data Coverage</u>
LANCASTER WEST	YES - refer to the Overview Map and Detail Map

HYDROGEOLOGIC INFORMATION

Hydrogeologic information obtained by installation of wells on a specific site can often be an indicator of groundwater flow direction in the immediate area. Such hydrogeologic information can be used to assist the environmental professional in forming an opinion about the impact of nearby contaminated properties or, should contamination exist on the target property, what downgradient sites might be impacted.

Site-Specific Hydrogeological Data*:

Search Radius:	1.25 miles
Status:	Not found

AQUIFLOW®

Search Radius: 1.000 Mile.

EDR has developed the AQUIFLOW Information System to provide data on the general direction of groundwater flow at specific points. EDR has reviewed reports submitted by environmental professionals to regulatory authorities at select sites and has extracted the date of the report, groundwater flow direction as determined hydrogeologically, and the depth to water table.

<u>MAP ID</u>	<u>LOCATION FROM TP</u>	<u>GENERAL DIRECTION GROUNDWATER FLOW</u>
Not Reported		

GEOCHECK® - PHYSICAL SETTING SOURCE SUMMARY

GROUNDWATER FLOW VELOCITY INFORMATION

Groundwater flow velocity information for a particular site is best determined by a qualified environmental professional using site specific geologic and soil strata data. If such data are not reasonably ascertainable, it may be necessary to rely on other sources of information, including geologic age identification, rock stratigraphic unit and soil characteristics data collected on nearby properties and regional soil information. In general, contaminant plumes move more quickly through sandy-gravelly types of soils than silty-clayey types of soils.

GEOLOGIC INFORMATION IN GENERAL AREA OF TARGET PROPERTY

Geologic information can be used by the environmental professional in forming an opinion about the relative speed at which contaminant migration may be occurring.

ROCK STRATIGRAPHIC UNIT

Era:	Cenozoic
System:	Quaternary
Series:	Quaternary
Code:	Q (decoded above as Era, System & Series)

GEOLOGIC AGE IDENTIFICATION

Category: Stratified Sequence

Geologic Age and Rock Stratigraphic Unit Source: P.G. Schruben, R.E. Arndt and W.J. Bawiec, Geology of the Conterminous U.S. at 1:2,500,000 Scale - a digital representation of the 1974 P.B. King and H.M. Beikman Map, USGS Digital Data Series DDS - 11 (1994).

SSURGO SOIL MAP - 6596814.2s

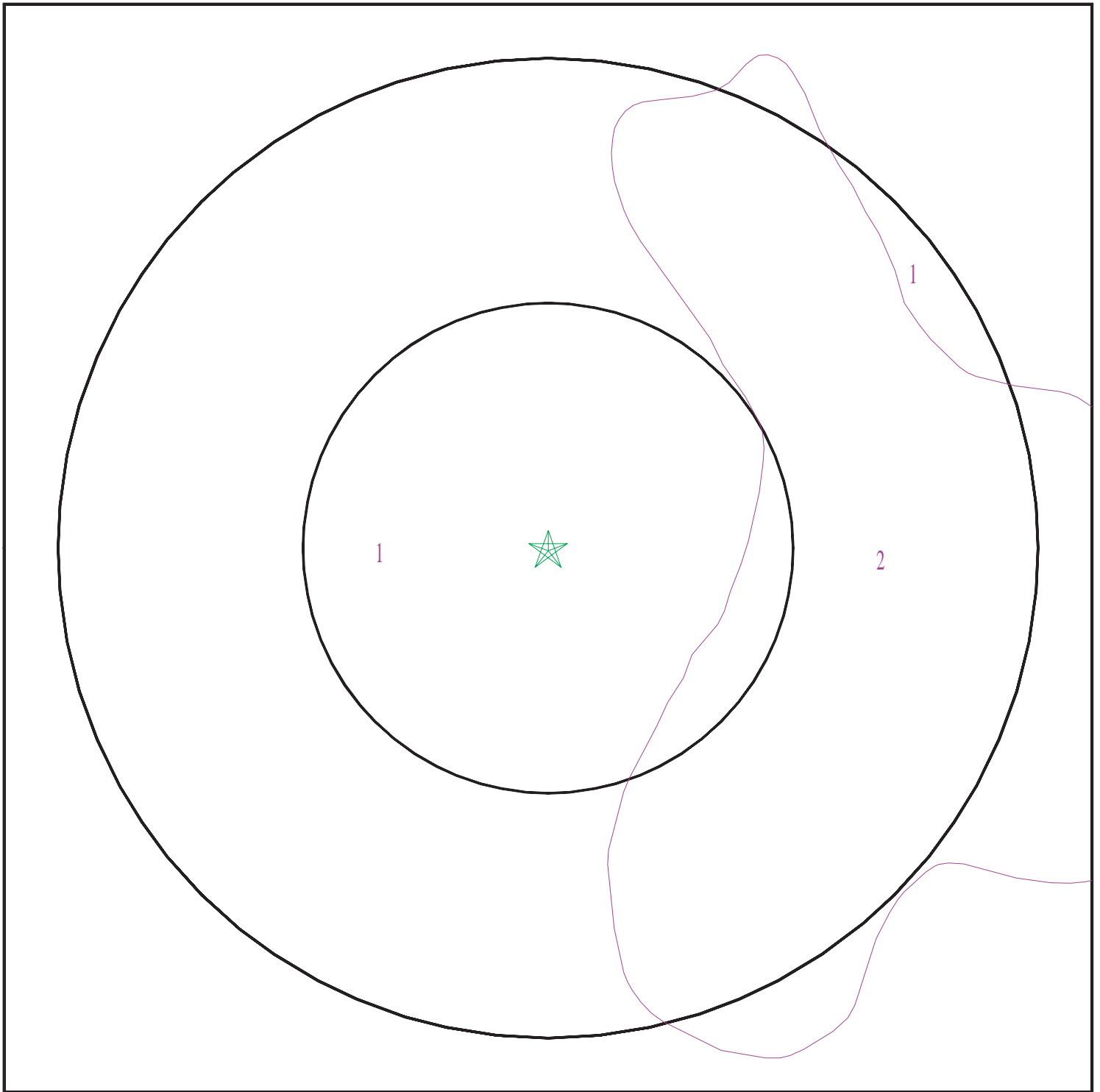

- ★ Target Property
- ∨ SSURGO Soil
- ∨ Water

0 1/16 1/8 1/4 Miles



SITE NAME: TTM 61920
ADDRESS: Avenue K and 55th Street West
Lancaster CA 93536
LAT/LONG: 34.676781 / 118.225429

CLIENT: Partner Engineering and Science, Inc.
CONTACT: Evelyn Perez
INQUIRY #: 6596814.2s
DATE: July 28, 2021 4:40 pm

GEOCHECK® - PHYSICAL SETTING SOURCE SUMMARY

DOMINANT SOIL COMPOSITION IN GENERAL AREA OF TARGET PROPERTY

The U.S. Department of Agriculture's (USDA) Soil Conservation Service (SCS) leads the National Cooperative Soil Survey (NCSS) and is responsible for collecting, storing, maintaining and distributing soil survey information for privately owned lands in the United States. A soil map in a soil survey is a representation of soil patterns in a landscape. The following information is based on Soil Conservation Service SSURGO data.

Soil Map ID: 1

Soil Component Name: Adelanto

Soil Surface Texture: coarse sandy loam

Hydrologic Group: Class B - Moderate infiltration rates. Deep and moderately deep, moderately well and well drained soils with moderately coarse textures.

Soil Drainage Class: Well drained

Hydric Status: Not hydric

Corrosion Potential - Uncoated Steel: High

Depth to Bedrock Min: > 0 inches

Depth to Watertable Min: > 0 inches

Soil Layer Information							
Layer	Boundary		Soil Texture Class	Classification		Saturated hydraulic conductivity micro m/sec	Soil Reaction (pH)
	Upper	Lower		AASHTO Group	Unified Soil		
1	0 inches	16 inches	coarse sandy loam	Silt-Clay Materials (more than 35 pct. passing No. 200), Silty Soils.	COARSE-GRAINED SOILS, Sands, Sands with fines, Silty Sand.	Max: 42 Min: 14	Max: 8.4 Min: 7.9
2	16 inches	40 inches	sandy loam	Silt-Clay Materials (more than 35 pct. passing No. 200), Silty Soils.	COARSE-GRAINED SOILS, Sands, Sands with fines, Silty Sand.	Max: 42 Min: 14	Max: 8.4 Min: 7.9
3	40 inches	79 inches	sandy loam	Silt-Clay Materials (more than 35 pct. passing No. 200), Silty Soils.	COARSE-GRAINED SOILS, Sands, Sands with fines, Silty Sand.	Max: 42 Min: 14	Max: 8.4 Min: 7.9

GEOCHECK® - PHYSICAL SETTING SOURCE SUMMARY

Soil Layer Information							
Layer	Boundary		Soil Texture Class	Classification		Saturated hydraulic conductivity micro m/sec	Soil Reaction (pH)
	Upper	Lower		AASHTO Group	Unified Soil		
4	79 inches	85 inches	stratified loamy sand to coarse sandy loam	Silt-Clay Materials (more than 35 pct. passing No. 200), Silty Soils.	COARSE-GRAINED SOILS, Sands, Sands with fines, Silty Sand.	Max: 42 Min: 14	Max: 8.4 Min: 7.9

Soil Map ID: 2

Soil Component Name: Cajon

Soil Surface Texture: loamy sand

Hydrologic Group: Class A - High infiltration rates. Soils are deep, well drained to excessively drained sands and gravels.

Soil Drainage Class: Excessively drained

Hydric Status: Partially hydric

Corrosion Potential - Uncoated Steel: Moderate

Depth to Bedrock Min: > 0 inches

Depth to Watertable Min: > 0 inches

Soil Layer Information							
Layer	Boundary		Soil Texture Class	Classification		Saturated hydraulic conductivity micro m/sec	Soil Reaction (pH)
	Upper	Lower		AASHTO Group	Unified Soil		
1	0 inches	9 inches	loamy sand	Granular materials (35 pct. or less passing No. 200), Silty, or Clayey Gravel and Sand.	COARSE-GRAINED SOILS, Sands, Sands with fines, Clayey sand. COARSE-GRAINED SOILS, Sands, Sands with fines, Silty Sand.	Max: 141 Min: 42	Max: 8.4 Min: 7.4
2	9 inches	59 inches	sand	Granular materials (35 pct. or less passing No. 200), Silty, or Clayey Gravel and Sand.	COARSE-GRAINED SOILS, Sands, Sands with fines, Clayey sand. COARSE-GRAINED SOILS, Sands, Sands with fines, Silty Sand.	Max: 141 Min: 42	Max: 8.4 Min: 7.4

GEOCHECK® - PHYSICAL SETTING SOURCE SUMMARY

LOCAL / REGIONAL WATER AGENCY RECORDS

EDR Local/Regional Water Agency records provide water well information to assist the environmental professional in assessing sources that may impact ground water flow direction, and in forming an opinion about the impact of contaminant migration on nearby drinking water wells.

WELL SEARCH DISTANCE INFORMATION

<u>DATABASE</u>	<u>SEARCH DISTANCE (miles)</u>
Federal USGS	1.000
Federal FRDS PWS	Nearest PWS within 1 mile
State Database	1.000

FEDERAL USGS WELL INFORMATION

<u>MAP ID</u>	<u>WELL ID</u>	<u>LOCATION FROM TP</u>
1	USGS40000151057	1/8 - 1/4 Mile SW
A3	USGS40000151153	1/8 - 1/4 Mile East
7	USGS40000151056	1/4 - 1/2 Mile ESE
B9	USGS40000150907	1/4 - 1/2 Mile South
C10	USGS40000150922	1/4 - 1/2 Mile SSW
D13	USGS40000151358	1/4 - 1/2 Mile NNW
14	USGS40000151105	1/4 - 1/2 Mile ESE
E15	USGS40000151220	1/4 - 1/2 Mile ENE
18	USGS40000151058	1/4 - 1/2 Mile WSW
E21	USGS40000151219	1/4 - 1/2 Mile ENE
F25	USGS40000151253	1/2 - 1 Mile ENE
G28	USGS40000151359	1/2 - 1 Mile NW
29	USGS40000150908	1/2 - 1 Mile SW
H33	USGS40000150793	1/2 - 1 Mile SSE
41	USGS40000151254	1/2 - 1 Mile WNW
42	USGS40000151106	1/2 - 1 Mile West
43	USGS40000151029	1/2 - 1 Mile WSW
46	USGS40000150760	1/2 - 1 Mile SSW
K47	USGS40000151360	1/2 - 1 Mile WNW
M49	USGS40000151529	1/2 - 1 Mile North
50	USGS40000150890	1/2 - 1 Mile WSW
L53	USGS40000150718	1/2 - 1 Mile SSE
L54	USGS40000150705	1/2 - 1 Mile SSE
56	USGS40000151451	1/2 - 1 Mile NW
61	USGS40000150646	1/2 - 1 Mile South
M62	USGS40000151535	1/2 - 1 Mile NNE
L63	USGS40000150694	1/2 - 1 Mile SSE
K64	USGS40000151344	1/2 - 1 Mile WNW
O74	USGS40000151103	1/2 - 1 Mile East
O75	USGS40000151104	1/2 - 1 Mile East
76	USGS40000150632	1/2 - 1 Mile SSW
77	USGS40000150981	1/2 - 1 Mile WSW
79	USGS40000151571	1/2 - 1 Mile North
81	USGS40000151585	1/2 - 1 Mile North
R82	USGS40000151347	1/2 - 1 Mile ENE
P85	USGS40000151211	1/2 - 1 Mile East

GEOCHECK® - PHYSICAL SETTING SOURCE SUMMARY

FEDERAL USGS WELL INFORMATION

MAP ID	WELL ID	LOCATION FROM TP
P86	USGS40000151212	1/2 - 1 Mile East
Q87	USGS40000151272	1/2 - 1 Mile East
R88	USGS40000151389	1/2 - 1 Mile ENE
89	USGS40000151232	1/2 - 1 Mile West
S90	USGS40000151425	1/2 - 1 Mile ENE
T96	USGS40000151476	1/2 - 1 Mile NW

FEDERAL FRDS PUBLIC WATER SUPPLY SYSTEM INFORMATION

MAP ID	WELL ID	LOCATION FROM TP
No PWS System Found		

Note: PWS System location is not always the same as well location.

STATE DATABASE WELL INFORMATION

MAP ID	WELL ID	LOCATION FROM TP
2	CADDW0000002697	1/8 - 1/4 Mile NE
4	CADWR9000011669	1/8 - 1/4 Mile SW
A5	CADDW00000020828	1/4 - 1/2 Mile East
A6	CADDW0000006609	1/4 - 1/2 Mile East
8	CADDW0000019405	1/4 - 1/2 Mile SSE
B11	CADWR9000011632	1/4 - 1/2 Mile SSW
C12	CADWR9000011634	1/4 - 1/2 Mile SSW
E16	CAUSGSN00006157	1/4 - 1/2 Mile ENE
D17	CADWR9000011769	1/4 - 1/2 Mile NNW
E19	CADWR9000011732	1/4 - 1/2 Mile ENE
E20	CAUSGSN00015903	1/4 - 1/2 Mile ENE
E22	CADDW0000012864	1/4 - 1/2 Mile ENE
F23	CADWR0000004725	1/2 - 1 Mile ENE
24	CADWR9000011670	1/2 - 1 Mile WSW
F26	CADDW0000019569	1/2 - 1 Mile ENE
F27	CAUSGSN00000643	1/2 - 1 Mile ENE
G30	CADWR9000011770	1/2 - 1 Mile NW
H31	CADWR9000011600	1/2 - 1 Mile SSE
32	CADDW0000010538	1/2 - 1 Mile ESE
I34	7575	1/2 - 1 Mile NE
I35	7574	1/2 - 1 Mile NE
I36	7576	1/2 - 1 Mile NE
I37	7578	1/2 - 1 Mile NE
I38	7577	1/2 - 1 Mile NE
J39	CADDW00000022595	1/2 - 1 Mile SSE
I40	CADDW0000005540	1/2 - 1 Mile NE
44	CADDW0000003959	1/2 - 1 Mile SSE
J45	CADWR9000011567	1/2 - 1 Mile SSE
L48	CADWR9000011563	1/2 - 1 Mile SSE
L51	CADWR0000032335	1/2 - 1 Mile SSE
N52	CADDW0000010734	1/2 - 1 Mile SSE

GEOCHECK® - PHYSICAL SETTING SOURCE SUMMARY

STATE DATABASE WELL INFORMATION

MAP ID	WELL ID	LOCATION FROM TP
N55	CAUSGSN00007312	1/2 - 1 Mile SSE
O57	CADWR9000011693	1/2 - 1 Mile East
M58	CADWR9000011830	1/2 - 1 Mile North
N59	CADDW0000006260	1/2 - 1 Mile SSE
60	CADDW0000010035	1/2 - 1 Mile ESE
L65	CADDW0000011799	1/2 - 1 Mile SSE
L66	CAUSGSN00009117	1/2 - 1 Mile SSE
K67	CADWR9000011771	1/2 - 1 Mile WNW
N68	CADWR9000011561	1/2 - 1 Mile SSE
P69	CADWR9000011730	1/2 - 1 Mile East
N70	7580	1/2 - 1 Mile SSE
N71	7581	1/2 - 1 Mile SSE
N72	7582	1/2 - 1 Mile SSE
O73	CADWR9000011692	1/2 - 1 Mile East
Q78	CADWR9000011751	1/2 - 1 Mile ENE
80	7584	1/2 - 1 Mile SW
83	CADWR9000011853	1/2 - 1 Mile NNW
R84	CADWR9000011766	1/2 - 1 Mile ENE
91	CADDW0000012146	1/2 - 1 Mile ESE
S92	CADWR9000011794	1/2 - 1 Mile ENE
93	CADWR9000011852	1/2 - 1 Mile NNE
S94	CADWR9000011795	1/2 - 1 Mile ENE
T95	CAUSGSN00008541	1/2 - 1 Mile NW

OTHER STATE DATABASE INFORMATION

STATE OIL/GAS WELL INFORMATION

MAP ID	WELL ID	LOCATION FROM TP
1	CAOG14000005323	1/2 - 1 Mile South

PHYSICAL SETTING SOURCE MAP - 6596814.2s

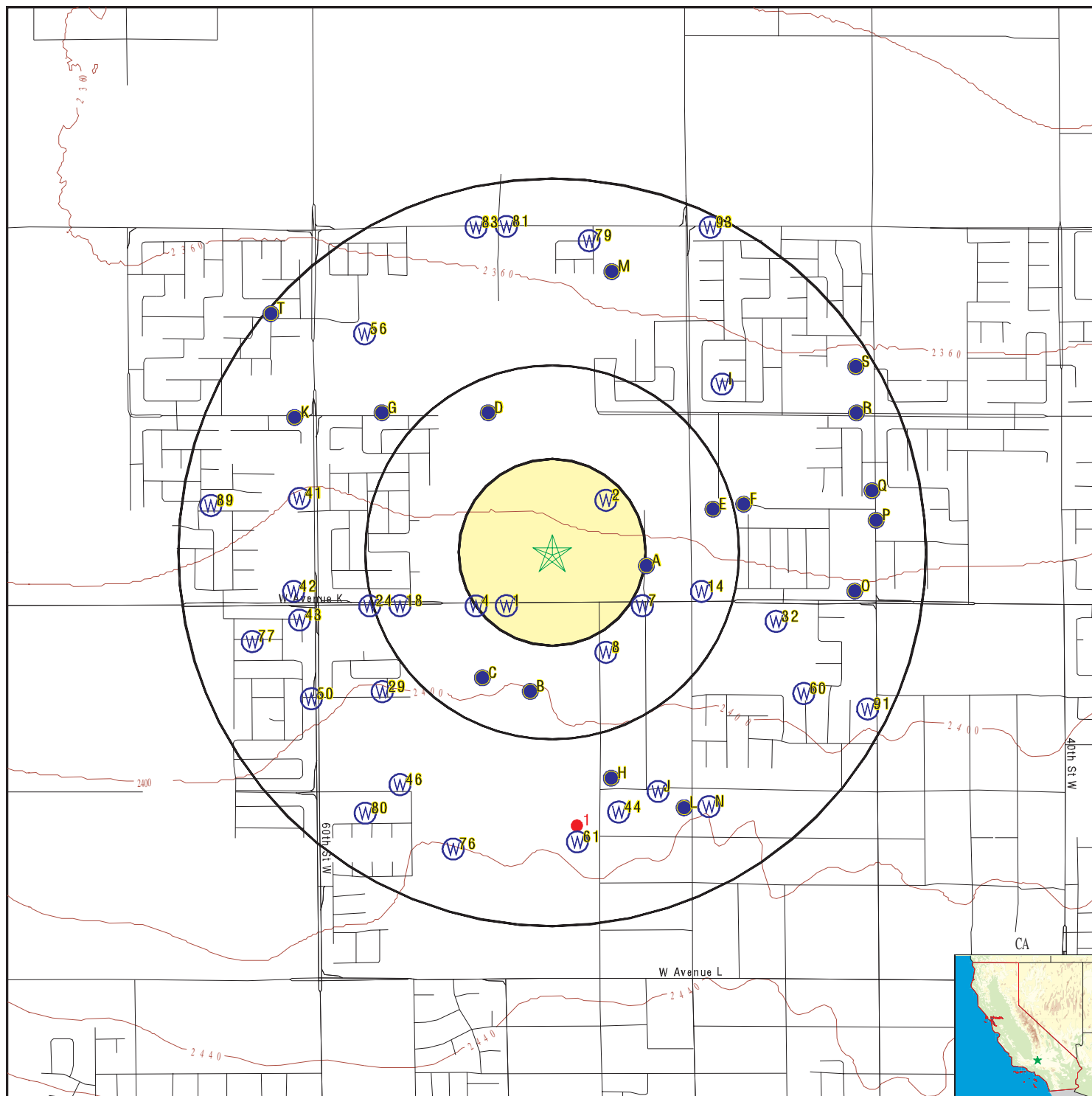

- County Boundary
- Major Roads
- Contour Lines
- Earthquake Fault Lines
- Earthquake epicenter, Richter 5 or greater
- Water Wells
- Public Water Supply Wells
- Cluster of Multiple Icons

- Groundwater Flow Direction
- Indeterminate Groundwater Flow at Location
- Groundwater Flow Varies at Location
- Closest Hydrogeological Data
- Oil, gas or related wells

SITE NAME: TTM 61920
 ADDRESS: Avenue K and 55th Street West
 Lancaster CA 93536
 LAT/LONG: 34.676781 / 118.225429

CLIENT: Partner Engineering and Science, Inc.
 CONTACT: Evelyn Perez
 INQUIRY #: 6596814.2s
 DATE: July 28, 2021 4:40 pm

GEOCHECK® - PHYSICAL SETTING SOURCE MAP FINDINGS

Map ID
Direction
Distance
Elevation

Database EDR ID Number

1
SW
1/8 - 1/4 Mile
Higher

FED USGS USGS40000151057

Organization ID:	USGS-CA	Type:	Well
Organization Name:	USGS California Water Science Center	HUC:	18090206
Monitor Location:	007N013W23Q001S	Drainage Area Units:	Not Reported
Description:	Not Reported	Contrib Drainage Area Units:	Not Reported
Drainage Area:	Not Reported		
Contrib Drainage Area:	Not Reported		
Aquifer:	Basin and Range basin-fill aquifers		
Formation Type:	Not Reported	Aquifer Type:	Not Reported
Construction Date:	19510101	Well Depth:	448
Well Depth Units:	ft	Well Hole Depth:	448
Well Hole Depth Units:	ft		

Ground water levels, Number of Measurements:	1	Level reading date:	1952
Feet below surface:	188.50	Feet to sea level:	Not Reported
Note:	The site was being pumped.		

2
NE
1/8 - 1/4 Mile
Lower

CA WELLS CADDW0000002697

Well ID:	1910103-004	Well Type:	MUNICIPAL
Source:	Department of Health Services		
Other Name:	WELL 07 - INACTIVE	GAMA PFAS Testing:	Not Reported
Groundwater Quality Data:	https://gamagroundwater.waterboards.ca.gov/gama/gamamap/public/GamaDataDisplay.asp?dataset=DHS&samp_date=&global_id=&assigned_name=1910103-004&store_num=		
GeoTracker Data:	Not Reported		

A3
East
1/8 - 1/4 Mile
Higher

FED USGS USGS40000151153

Organization ID:	USGS-CA	Type:	Well
Organization Name:	USGS California Water Science Center	HUC:	18090206
Monitor Location:	007N013W23R002S	Drainage Area Units:	Not Reported
Description:	Not Reported	Contrib Drainage Area Units:	Not Reported
Drainage Area:	Not Reported		
Contrib Drainage Area:	Not Reported		
Aquifer:	Basin and Range basin-fill aquifers		
Formation Type:	Not Reported	Aquifer Type:	Not Reported
Construction Date:	19730101	Well Depth:	600
Well Depth Units:	ft	Well Hole Depth:	624
Well Hole Depth Units:	ft		

GEOCHECK® - PHYSICAL SETTING SOURCE MAP FINDINGS

Map ID
Direction
Distance
Elevation

Database EDR ID Number

4
SW
1/8 - 1/4 Mile
Higher

CA WELLS CADWR9000011669

State Well #:	07N13W23Q001S	Station ID:	9166
Well Name:	Not Reported	Basin Name:	Antelope Valley
Well Use:	Unknown	Well Type:	Unknown
Well Depth:	0	Well Completion Rpt #:	Not Reported

A5
East
1/4 - 1/2 Mile
Higher

CA WELLS CADDW0000020828

Well ID:	1910103-007	Well Type:	MUNICIPAL
Source:	Department of Health Services		
Other Name:	WELL 08 - ACTIVE	GAMA PFAS Testing:	Not Reported
Groundwater Quality Data:	https://gamagroundwater.waterboards.ca.gov/gama/gamamap/public/GamaDataDisplay.asp?dataset=DHS&samp_date=&global_id=&assigned_name=1910103-007&store_num=		
GeoTracker Data:	Not Reported		

A6
East
1/4 - 1/2 Mile
Higher

CA WELLS CADDW0000006609

Well ID:	1910103-003	Well Type:	MUNICIPAL
Source:	Department of Health Services		
Other Name:	WELL 06 - ABANDONED	GAMA PFAS Testing:	Not Reported
Groundwater Quality Data:	https://gamagroundwater.waterboards.ca.gov/gama/gamamap/public/GamaDataDisplay.asp?dataset=DHS&samp_date=&global_id=&assigned_name=1910103-003&store_num=		
GeoTracker Data:	Not Reported		

7
ESE
1/4 - 1/2 Mile
Higher

FED USGS USGS40000151056

Organization ID:	USGS-CA		
Organization Name:	USGS California Water Science Center		
Monitor Location:	007N013W23R001S	Type:	Well
Description:	Not Reported	HUC:	18090206
Drainage Area:	Not Reported	Drainage Area Units:	Not Reported
Contrib Drainage Area:	Not Reported	Contrib Drainage Area Unts:	Not Reported
Aquifer:	Basin and Range basin-fill aquifers		
Formation Type:	Not Reported	Aquifer Type:	Not Reported
Construction Date:	19500101	Well Depth:	437
Well Depth Units:	ft	Well Hole Depth:	437
Well Hole Depth Units:	ft		

Ground water levels,Number of Measurements:	2	Level reading date:	1955-07-12
Feet below surface:	197.00	Feet to sea level:	Not Reported

GEOCHECK® - PHYSICAL SETTING SOURCE MAP FINDINGS

Note: Not Reported

Level reading date:	1950-07-29	Feet below surface:	76.00
Feet to sea level:	Not Reported	Note:	Not Reported

8
SSE
1/4 - 1/2 Mile
Higher

CA WELLS CADDW0000019405

Well ID:	1910130-021	Well Type:	MUNICIPAL
Source:	Department of Health Services		
Other Name:	WELL 17	GAMA PFAS Testing:	Not Reported
Groundwater Quality Data:	https://gamagroundwater.waterboards.ca.gov/gama/gamamap/public/GamaDataDisplay.asp?dataset=DHS&samp_date=&global_id=&assigned_name=1910130-021&store_num=		
GeoTracker Data:	Not Reported		

B9
South
1/4 - 1/2 Mile
Higher

FED USGS USGS40000150907

Organization ID:	USGS-CA		
Organization Name:	USGS California Water Science Center		
Monitor Location:	007N013W26B001S	Type:	Well
Description:	Not Reported	HUC:	18090206
Drainage Area:	Not Reported	Drainage Area Units:	Not Reported
Contrib Drainage Area:	Not Reported	Contrib Drainage Area Units:	Not Reported
Aquifer:	Basin and Range basin-fill aquifers		
Formation Type:	Not Reported	Aquifer Type:	Not Reported
Construction Date:	Not Reported	Well Depth:	Not Reported
Well Depth Units:	Not Reported	Well Hole Depth:	Not Reported
Well Hole Depth Units:	Not Reported		

Ground water levels,Number of Measurements:	2	Level reading date:	1963-08-06
Feet below surface:	144.15	Feet to sea level:	Not Reported
Note:	Not Reported		

Level reading date:	1963-08-01	Feet below surface:	144.00
Feet to sea level:	Not Reported	Note:	Not Reported

C10
SSW
1/4 - 1/2 Mile
Higher

FED USGS USGS40000150922

Organization ID:	USGS-CA		
Organization Name:	USGS California Water Science Center		
Monitor Location:	007N013W26C001S	Type:	Well
Description:	Not Reported	HUC:	18090206
Drainage Area:	Not Reported	Drainage Area Units:	Not Reported
Contrib Drainage Area:	Not Reported	Contrib Drainage Area Units:	Not Reported
Aquifer:	Basin and Range basin-fill aquifers		
Formation Type:	Not Reported	Aquifer Type:	Not Reported
Construction Date:	Not Reported	Well Depth:	Not Reported
Well Depth Units:	Not Reported	Well Hole Depth:	Not Reported
Well Hole Depth Units:	Not Reported		

GEOCHECK® - PHYSICAL SETTING SOURCE MAP FINDINGS

Ground water levels, Number of Measurements: 1 Level reading date: 1963-08-07
Feet below surface: Not Reported Feet to sea level: Not Reported
Note: The site was dry (no water level recorded).

B11
SSW
1/4 - 1/2 Mile
Higher

CA WELLS CADWR9000011632

State Well #: 07N13W26B001S Station ID: 9312
Well Name: Not Reported Basin Name: Antelope Valley
Well Use: Unknown Well Type: Unknown
Well Depth: 0 Well Completion Rpt #: Not Reported

C12
SSW
1/4 - 1/2 Mile
Higher

CA WELLS CADWR9000011634

State Well #: 07N13W26C001S Station ID: 9313
Well Name: Not Reported Basin Name: Antelope Valley
Well Use: Unknown Well Type: Unknown
Well Depth: 0 Well Completion Rpt #: Not Reported

D13
NNW
1/4 - 1/2 Mile
Lower

FED USGS USGS40000151358

Organization ID: USGS-CA
Organization Name: USGS California Water Science Center
Monitor Location: 007N013W23F001S Type: Well
Description: Not Reported HUC: 18090206
Drainage Area: Not Reported Drainage Area Units: Not Reported
Contrib Drainage Area: Not Reported Contrib Drainage Area Units: Not Reported
Aquifer: Basin and Range basin-fill aquifers
Formation Type: Not Reported Aquifer Type: Not Reported
Construction Date: 19460101 Well Depth: Not Reported
Well Depth Units: Not Reported Well Hole Depth: 500
Well Hole Depth Units: ft

Ground water levels, Number of Measurements: 2 Level reading date: 1963-08-19
Feet below surface: 67.67 Feet to sea level: Not Reported
Note: Not Reported

Level reading date: 1963-08-01 Feet below surface: 68.00
Feet to sea level: Not Reported Note: Not Reported

14
ESE
1/4 - 1/2 Mile
Higher

FED USGS USGS40000151105

Organization ID: USGS-CA
Organization Name: USGS California Water Science Center

GEOCHECK® - PHYSICAL SETTING SOURCE MAP FINDINGS

Monitor Location:	007N013W24N001S	Type:	Well
Description:	Not Reported	HUC:	18090206
Drainage Area:	Not Reported	Drainage Area Units:	Not Reported
Contrib Drainage Area:	Not Reported	Contrib Drainage Area Units:	Not Reported
Aquifer:	Basin and Range basin-fill aquifers		
Formation Type:	Not Reported	Aquifer Type:	Not Reported
Construction Date:	Not Reported	Well Depth:	Not Reported
Well Depth Units:	Not Reported	Well Hole Depth:	231
Well Hole Depth Units:	ft		

E15
ENE
1/4 - 1/2 Mile
Lower

FED USGS USGS40000151220

Organization ID:	USGS-CA		
Organization Name:	USGS California Water Science Center		
Monitor Location:	007N013W24M001S	Type:	Well
Description:	Not Reported	HUC:	18090206
Drainage Area:	Not Reported	Drainage Area Units:	Not Reported
Contrib Drainage Area:	Not Reported	Contrib Drainage Area Units:	Not Reported
Aquifer:	Basin and Range basin-fill aquifers		
Formation Type:	Not Reported	Aquifer Type:	Not Reported
Construction Date:	19510418	Well Depth:	600
Well Depth Units:	ft	Well Hole Depth:	600
Well Hole Depth Units:	ft		

Ground water levels, Number of Measurements:	81	Level reading date:	1971-01-04
Feet below surface:	115.00	Feet to sea level:	Not Reported
Note:	Not Reported		
Level reading date:	1970-12-07	Feet below surface:	125.00
Feet to sea level:	Not Reported	Note:	Not Reported
Level reading date:	1970-11-05	Feet below surface:	120.00
Feet to sea level:	Not Reported	Note:	Not Reported
Level reading date:	1970-10-08	Feet below surface:	110.00
Feet to sea level:	Not Reported	Note:	Not Reported
Level reading date:	1970-09-10	Feet below surface:	124.00
Feet to sea level:	Not Reported	Note:	Not Reported
Level reading date:	1970-08-04	Feet below surface:	110.00
Feet to sea level:	Not Reported	Note:	Not Reported
Level reading date:	1970-07-08	Feet below surface:	145.00
Feet to sea level:	Not Reported	Note:	Not Reported
Level reading date:	1970-06-05	Feet below surface:	132.00
Feet to sea level:	Not Reported	Note:	Not Reported
Level reading date:	1970-05-01	Feet below surface:	124.00
Feet to sea level:	Not Reported	Note:	Not Reported
Level reading date:	1970-04-03	Feet below surface:	110.00
Feet to sea level:	Not Reported	Note:	Not Reported
Level reading date:	1970-03-07	Feet below surface:	122.00

GEOCHECK® - PHYSICAL SETTING SOURCE MAP FINDINGS

Feet to sea level:	Not Reported	Note:	Not Reported
Level reading date:	1970-02-06	Feet below surface:	109.00
Feet to sea level:	Not Reported	Note:	Not Reported
Level reading date:	1970-01-02	Feet below surface:	112.00
Feet to sea level:	Not Reported	Note:	Not Reported
Level reading date:	1969-12-01	Feet below surface:	105.00
Feet to sea level:	Not Reported	Note:	Not Reported
Level reading date:	1969-11-05	Feet below surface:	155.00
Feet to sea level:	Not Reported	Note:	Not Reported
Level reading date:	1969-10-01	Feet below surface:	162.00
Feet to sea level:	Not Reported	Note:	Not Reported
Level reading date:	1969-09-02	Feet below surface:	300.00
Feet to sea level:	Not Reported	Note:	The site was being pumped.
Level reading date:	1969-07-30	Feet below surface:	299.00
Feet to sea level:	Not Reported	Note:	Not Reported
Level reading date:	1969-07-01	Feet below surface:	297.00
Feet to sea level:	Not Reported	Note:	The site was being pumped.
Level reading date:	1969-06-05	Feet below surface:	294.00
Feet to sea level:	Not Reported	Note:	The site was being pumped.
Level reading date:	1969-04-01	Feet below surface:	148.00
Feet to sea level:	Not Reported	Note:	Not Reported
Level reading date:	1969-03-03	Feet below surface:	113.00
Feet to sea level:	Not Reported	Note:	Not Reported
Level reading date:	1969-02-07	Feet below surface:	114.00
Feet to sea level:	Not Reported	Note:	Not Reported
Level reading date:	1969-01-02	Feet below surface:	114.00
Feet to sea level:	Not Reported	Note:	Not Reported
Level reading date:	1968-12-04	Feet below surface:	173.00
Feet to sea level:	Not Reported	Note:	Not Reported
Level reading date:	1968-11-04	Feet below surface:	126.00
Feet to sea level:	Not Reported	Note:	Not Reported
Level reading date:	1968-10-01	Feet below surface:	175.00
Feet to sea level:	Not Reported	Note:	Not Reported
Level reading date:	1968-09-05	Feet below surface:	285.00
Feet to sea level:	Not Reported	Note:	The site was being pumped.
Level reading date:	1968-05-03	Feet below surface:	165.00
Feet to sea level:	Not Reported	Note:	Not Reported
Level reading date:	1968-04-03	Feet below surface:	180.00
Feet to sea level:	Not Reported	Note:	Not Reported
Level reading date:	1968-03-01	Feet below surface:	164.00
Feet to sea level:	Not Reported	Note:	Not Reported

GEOCHECK® - PHYSICAL SETTING SOURCE MAP FINDINGS

Level reading date:	1968-02-01	Feet below surface:	105.00
Feet to sea level:	Not Reported	Note:	Not Reported
Level reading date:	1968-01-02	Feet below surface:	132.00
Feet to sea level:	Not Reported	Note:	Not Reported
Level reading date:	1967-12-04	Feet below surface:	208.00
Feet to sea level:	Not Reported	Note:	Not Reported
Level reading date:	1967-11-03	Feet below surface:	123.00
Feet to sea level:	Not Reported	Note:	Not Reported
Level reading date:	1967-10-24	Feet below surface:	104.70
Feet to sea level:	Not Reported	Note:	Not Reported
Level reading date:	1967-10-02	Feet below surface:	115.00
Feet to sea level:	Not Reported	Note:	Not Reported
Level reading date:	1967-09-05	Feet below surface:	250.00
Feet to sea level:	Not Reported	Note:	The site was being pumped.
Level reading date:	1967-08-04	Feet below surface:	258.00
Feet to sea level:	Not Reported	Note:	The site was being pumped.
Level reading date:	1967-07-01	Feet below surface:	249.00
Feet to sea level:	Not Reported	Note:	The site was being pumped.
Level reading date:	1967-06-02	Feet below surface:	105.00
Feet to sea level:	Not Reported	Note:	Not Reported
Level reading date:	1967-05-01	Feet below surface:	125.00
Feet to sea level:	Not Reported	Note:	Not Reported
Level reading date:	1967-04-06	Feet below surface:	105.00
Feet to sea level:	Not Reported	Note:	Not Reported
Level reading date:	1967-03-03	Feet below surface:	115.00
Feet to sea level:	Not Reported	Note:	Not Reported
Level reading date:	1967-02-01	Feet below surface:	102.00
Feet to sea level:	Not Reported	Note:	Not Reported
Level reading date:	1967-01-06	Feet below surface:	130.00
Feet to sea level:	Not Reported	Note:	Not Reported
Level reading date:	1966-12-05	Feet below surface:	108.00
Feet to sea level:	Not Reported	Note:	Not Reported
Level reading date:	1966-11-14	Feet below surface:	108.00
Feet to sea level:	Not Reported	Note:	Not Reported
Level reading date:	1966-10-04	Feet below surface:	137.00
Feet to sea level:	Not Reported	Note:	Not Reported
Level reading date:	1966-09-13	Feet below surface:	144.00
Feet to sea level:	Not Reported	Note:	Not Reported
Level reading date:	1966-08-02	Feet below surface:	259.00
Feet to sea level:	Not Reported	Note:	The site was being pumped.
Level reading date:	1966-07-06	Feet below surface:	261.00
Feet to sea level:	Not Reported	Note:	The site was being pumped.

GEOCHECK® - PHYSICAL SETTING SOURCE MAP FINDINGS

Level reading date:	1966-06-03	Feet below surface:	254.00
Feet to sea level:	Not Reported	Note:	The site was being pumped.
Level reading date:	1966-05-09	Feet below surface:	110.00
Feet to sea level:	Not Reported	Note:	Not Reported
Level reading date:	1966-04-01	Feet below surface:	110.00
Feet to sea level:	Not Reported	Note:	Not Reported
Level reading date:	1966-03-08	Feet below surface:	111.00
Feet to sea level:	Not Reported	Note:	Not Reported
Level reading date:	1966-02-02	Feet below surface:	129.00
Feet to sea level:	Not Reported	Note:	Not Reported
Level reading date:	1966-01-04	Feet below surface:	109.00
Feet to sea level:	Not Reported	Note:	Not Reported
Level reading date:	1965-12-01	Feet below surface:	137.00
Feet to sea level:	Not Reported	Note:	Not Reported
Level reading date:	1965-11-02	Feet below surface:	249.00
Feet to sea level:	Not Reported	Note:	The site was being pumped.
Level reading date:	1965-10-11	Feet below surface:	239.00
Feet to sea level:	Not Reported	Note:	The site was being pumped.
Level reading date:	1965-09-02	Feet below surface:	115.00
Feet to sea level:	Not Reported	Note:	Not Reported
Level reading date:	1965-07-08	Feet below surface:	116.00
Feet to sea level:	Not Reported	Note:	Not Reported
Level reading date:	1965-06-17	Feet below surface:	110.60
Feet to sea level:	Not Reported	Note:	Not Reported
Level reading date:	1965-06-02	Feet below surface:	250.00
Feet to sea level:	Not Reported	Note:	The site was being pumped.
Level reading date:	1965-05-03	Feet below surface:	113.00
Feet to sea level:	Not Reported	Note:	Not Reported
Level reading date:	1965-04-05	Feet below surface:	105.00
Feet to sea level:	Not Reported	Note:	Not Reported
Level reading date:	1965-03-03	Feet below surface:	245.00
Feet to sea level:	Not Reported	Note:	The site was being pumped.
Level reading date:	1965-02-01	Feet below surface:	103.00
Feet to sea level:	Not Reported	Note:	Not Reported
Level reading date:	1965-01-04	Feet below surface:	106.00
Feet to sea level:	Not Reported	Note:	Not Reported
Level reading date:	1964-12-03	Feet below surface:	150.00
Feet to sea level:	Not Reported	Note:	Not Reported
Level reading date:	1964-11-06	Feet below surface:	150.00
Feet to sea level:	Not Reported	Note:	The site was being pumped.
Level reading date:	1964-10-01	Feet below surface:	220.00
Feet to sea level:	Not Reported	Note:	The site was being pumped.

GEOCHECK® - PHYSICAL SETTING SOURCE MAP FINDINGS

Level reading date:	1964-09-01	Feet below surface:	249.00
Feet to sea level:	Not Reported	Note:	The site was being pumped.
Level reading date:	1964-08-05	Feet below surface:	255.00
Feet to sea level:	Not Reported	Note:	The site was being pumped.
Level reading date:	1964-07-02	Feet below surface:	250.00
Feet to sea level:	Not Reported	Note:	The site was being pumped.
Level reading date:	1964-06-11	Feet below surface:	165.00
Feet to sea level:	Not Reported	Note:	The site was being pumped.
Level reading date:	1964-05-12	Feet below surface:	105.20
Feet to sea level:	Not Reported	Note:	Not Reported
Level reading date:	1964-05-05	Feet below surface:	153.00
Feet to sea level:	Not Reported	Note:	The site was being pumped.
Level reading date:	1964-05-01	Feet below surface:	105.00
Feet to sea level:	Not Reported	Note:	Not Reported
Level reading date:	1962-07-10	Feet below surface:	94.00
Feet to sea level:	Not Reported	Note:	Not Reported

E16
ENE
1/4 - 1/2 Mile
Lower

CA WELLS CAUSGSN00006157

Well ID:	USGS-344042118130301	Well Type:	UNK
Source:	United States Geological Survey		
Other Name:	USGS-344042118130301	GAMA PFAS Testing:	Not Reported
Groundwater Quality Data:	https://gamagroundwater.waterboards.ca.gov/gama/gamamap/public/GamaDataDisplay.asp?dataset=USGSNEW&amp_date=&global_id=&assigned_name=USGS-344042118130301&store_num=		
GeoTracker Data:	Not Reported		

D17
NNW
1/4 - 1/2 Mile
Lower

CA WELLS CADWR9000011769

State Well #:	07N13W23F001S	Station ID:	9164
Well Name:	Not Reported	Basin Name:	Antelope Valley
Well Use:	Unknown	Well Type:	Unknown
Well Depth:	0	Well Completion Rpt #:	Not Reported

18
WSW
1/4 - 1/2 Mile
Higher

FED USGS USGS40000151058

Organization ID:	USGS-CA		
Organization Name:	USGS California Water Science Center		
Monitor Location:	007N013W23N001S	Type:	Well
Description:	Not Reported	HUC:	18090206
Drainage Area:	Not Reported	Drainage Area Units:	Not Reported
Contrib Drainage Area:	Not Reported	Contrib Drainage Area Unts:	Not Reported

GEOCHECK® - PHYSICAL SETTING SOURCE MAP FINDINGS

Aquifer:	Basin and Range basin-fill aquifers	Aquifer Type:	Not Reported
Formation Type:	Not Reported	Well Depth:	Not Reported
Construction Date:	Not Reported	Well Hole Depth:	540
Well Depth Units:	Not Reported		
Well Hole Depth Units:	ft		

Ground water levels,Number of Measurements:	3	Level reading date:	1955-04-21
Feet below surface:	191.5	Feet to sea level:	Not Reported
Note:	Not Reported		

Level reading date:	1951-11-07	Feet below surface:	66.8
Feet to sea level:	Not Reported		
Note:	Other conditions existed that would affect the measured water level.		

Level reading date:	1945-11-06	Feet below surface:	61.2
Feet to sea level:	Not Reported		
Note:	Other conditions existed that would affect the measured water level.		

E19 ENE 1/4 - 1/2 Mile Lower

CA WELLS CADWR9000011732

State Well #:	07N13W24M003S	Station ID:	30498
Well Name:	Not Reported	Basin Name:	Antelope Valley
Well Use:	Unknown	Well Type:	Unknown
Well Depth:	0	Well Completion Rpt #:	Not Reported

E20 ENE 1/4 - 1/2 Mile Lower

CA WELLS CAUSGSN00015903

Well ID:	USGS-344042118130001	Well Type:	UNK
Source:	United States Geological Survey		
Other Name:	USGS-344042118130001	GAMA PFAS Testing:	Not Reported
Groundwater Quality Data:	https://gamagroundwater.waterboards.ca.gov/gama/gamamap/public/GamaDataDisplay.asp?dataset=USGSNEW&samp_date=&global_id=&assigned_name=USGS-344042118130001&store_num=		
GeoTracker Data:	Not Reported		

E21 ENE 1/4 - 1/2 Mile Lower

FED USGS USGS40000151219

Organization ID:	USGS-CA		
Organization Name:	USGS California Water Science Center		
Monitor Location:	007N013W24M004S	Type:	Well
Description:	RENAMED 24M4 FROM 24M3 BY DWR 7/22/03		
HUC:	18090206	Drainage Area:	Not Reported
Drainage Area Units:	Not Reported	Contrib Drainage Area:	Not Reported
Contrib Drainage Area Units:	Not Reported	Aquifer:	Basin and Range basin-fill aquifers
Formation Type:	Not Reported	Aquifer Type:	Not Reported
Construction Date:	19650412	Well Depth:	575
Well Depth Units:	ft	Well Hole Depth:	602
Well Hole Depth Units:	ft		

GEOCHECK® - PHYSICAL SETTING SOURCE MAP FINDINGS

Ground water levels, Number of Measurements:	78	Level reading date:	1972-10-04
Feet below surface:	285.00	Feet to sea level:	Not Reported
Note:	The site was being pumped.		
Level reading date:	1972-09-05	Feet below surface:	289.00
Feet to sea level:	Not Reported	Note:	The site was being pumped.
Level reading date:	1972-08-01	Feet below surface:	295.00
Feet to sea level:	Not Reported	Note:	The site was being pumped.
Level reading date:	1972-07-05	Feet below surface:	294.00
Feet to sea level:	Not Reported	Note:	The site was being pumped.
Level reading date:	1972-06-01	Feet below surface:	189.00
Feet to sea level:	Not Reported	Note:	Not Reported
Level reading date:	1972-05-04	Feet below surface:	185.00
Feet to sea level:	Not Reported	Note:	Not Reported
Level reading date:	1972-04-03	Feet below surface:	197.00
Feet to sea level:	Not Reported	Note:	Not Reported
Level reading date:	1972-03-02	Feet below surface:	213.00
Feet to sea level:	Not Reported	Note:	Not Reported
Level reading date:	1972-02-03	Feet below surface:	187.00
Feet to sea level:	Not Reported	Note:	Not Reported
Level reading date:	1972-01-04	Feet below surface:	185.00
Feet to sea level:	Not Reported	Note:	Not Reported
Level reading date:	1971-12-02	Feet below surface:	187.00
Feet to sea level:	Not Reported	Note:	Not Reported
Level reading date:	1971-11-02	Feet below surface:	207.00
Feet to sea level:	Not Reported	Note:	Not Reported
Level reading date:	1971-10-04	Feet below surface:	207.00
Feet to sea level:	Not Reported	Note:	Not Reported
Level reading date:	1971-09-01	Feet below surface:	222.00
Feet to sea level:	Not Reported	Note:	Not Reported
Level reading date:	1971-08-05	Feet below surface:	294.00
Feet to sea level:	Not Reported	Note:	The site was being pumped.
Level reading date:	1971-07-13	Feet below surface:	279.00
Feet to sea level:	Not Reported	Note:	The site was being pumped.
Level reading date:	1971-06-02	Feet below surface:	215.00
Feet to sea level:	Not Reported	Note:	Not Reported
Level reading date:	1971-05-02	Feet below surface:	205.00
Feet to sea level:	Not Reported	Note:	Not Reported
Level reading date:	1971-04-06	Feet below surface:	203.00
Feet to sea level:	Not Reported	Note:	Not Reported
Level reading date:	1971-03-01	Feet below surface:	202.00
Feet to sea level:	Not Reported	Note:	Not Reported
Level reading date:	1971-02-05	Feet below surface:	253.00

GEOCHECK® - PHYSICAL SETTING SOURCE MAP FINDINGS

Feet to sea level:	Not Reported	Note:	The site was being pumped.
Level reading date:	1971-01-04	Feet below surface:	188.00
Feet to sea level:	Not Reported	Note:	Not Reported
Level reading date:	1970-12-07	Feet below surface:	202.00
Feet to sea level:	Not Reported	Note:	Not Reported
Level reading date:	1970-11-05	Feet below surface:	277.00
Feet to sea level:	Not Reported	Note:	The site was being pumped.
Level reading date:	1970-10-08	Feet below surface:	284.00
Feet to sea level:	Not Reported	Note:	The site was being pumped.
Level reading date:	1970-09-10	Feet below surface:	294.00
Feet to sea level:	Not Reported	Note:	The site was being pumped.
Level reading date:	1970-08-04	Feet below surface:	280.00
Feet to sea level:	Not Reported	Note:	The site was being pumped.
Level reading date:	1970-07-09	Feet below surface:	215.00
Feet to sea level:	Not Reported	Note:	Not Reported
Level reading date:	1970-06-05	Feet below surface:	282.00
Feet to sea level:	Not Reported	Note:	The site was being pumped.
Level reading date:	1970-05-01	Feet below surface:	200.00
Feet to sea level:	Not Reported	Note:	Not Reported
Level reading date:	1970-04-03	Feet below surface:	273.00
Feet to sea level:	Not Reported	Note:	The site was being pumped.
Level reading date:	1970-03-07	Feet below surface:	202.00
Feet to sea level:	Not Reported	Note:	Not Reported
Level reading date:	1970-02-06	Feet below surface:	253.00
Feet to sea level:	Not Reported	Note:	The site was being pumped.
Level reading date:	1970-01-02	Feet below surface:	193.00
Feet to sea level:	Not Reported	Note:	Not Reported
Level reading date:	1969-12-01	Feet below surface:	178.00
Feet to sea level:	Not Reported	Note:	Not Reported
Level reading date:	1969-11-05	Feet below surface:	297.00
Feet to sea level:	Not Reported	Note:	The site was being pumped.
Level reading date:	1969-10-01	Feet below surface:	305.00
Feet to sea level:	Not Reported	Note:	The site was being pumped.
Level reading date:	1969-09-02	Feet below surface:	318.00
Feet to sea level:	Not Reported	Note:	The site was being pumped.
Level reading date:	1969-07-30	Feet below surface:	320.00
Feet to sea level:	Not Reported	Note:	The site was being pumped.
Level reading date:	1969-07-01	Feet below surface:	317.00
Feet to sea level:	Not Reported	Note:	The site was being pumped.
Level reading date:	1969-06-05	Feet below surface:	315.00
Feet to sea level:	Not Reported	Note:	The site was being pumped.

GEOCHECK® - PHYSICAL SETTING SOURCE MAP FINDINGS

Level reading date:	1969-05-05	Feet below surface:	305.00
Feet to sea level:	Not Reported	Note:	The site was being pumped.
Level reading date:	1969-04-01	Feet below surface:	283.00
Feet to sea level:	Not Reported	Note:	The site was being pumped.
Level reading date:	1969-03-03	Feet below surface:	268.00
Feet to sea level:	Not Reported	Note:	The site was being pumped.
Level reading date:	1969-02-07	Feet below surface:	285.00
Feet to sea level:	Not Reported	Note:	The site was being pumped.
Level reading date:	1969-01-02	Feet below surface:	275.00
Feet to sea level:	Not Reported	Note:	The site was being pumped.
Level reading date:	1968-12-04	Feet below surface:	207.00
Feet to sea level:	Not Reported	Note:	Not Reported
Level reading date:	1968-11-04	Feet below surface:	217.00
Feet to sea level:	Not Reported	Note:	Not Reported
Level reading date:	1968-10-01	Feet below surface:	304.00
Feet to sea level:	Not Reported	Note:	The site was being pumped.
Level reading date:	1968-09-05	Feet below surface:	306.00
Feet to sea level:	Not Reported	Note:	The site was being pumped.
Level reading date:	1968-08-02	Feet below surface:	290.00
Feet to sea level:	Not Reported	Note:	The site was being pumped.
Level reading date:	1968-07-02	Feet below surface:	232.00
Feet to sea level:	Not Reported	Note:	Not Reported
Level reading date:	1968-06-07	Feet below surface:	304.00
Feet to sea level:	Not Reported	Note:	The site was being pumped.
Level reading date:	1968-05-03	Feet below surface:	226.00
Feet to sea level:	Not Reported	Note:	Not Reported
Level reading date:	1968-04-03	Feet below surface:	243.00
Feet to sea level:	Not Reported	Note:	Not Reported
Level reading date:	1967-10-24	Feet below surface:	218.60
Feet to sea level:	Not Reported	Note:	Not Reported
Level reading date:	1967-10-02	Feet below surface:	287.00
Feet to sea level:	Not Reported	Note:	The site was being pumped.
Level reading date:	1967-09-05	Feet below surface:	300.00
Feet to sea level:	Not Reported	Note:	The site was being pumped.
Level reading date:	1967-08-04	Feet below surface:	300.00
Feet to sea level:	Not Reported	Note:	The site was being pumped.
Level reading date:	1967-07-01	Feet below surface:	299.00
Feet to sea level:	Not Reported	Note:	The site was being pumped.
Level reading date:	1967-06-02	Feet below surface:	280.00
Feet to sea level:	Not Reported	Note:	The site was being pumped.
Level reading date:	1967-05-01	Feet below surface:	190.00
Feet to sea level:	Not Reported	Note:	Not Reported

GEOCHECK® - PHYSICAL SETTING SOURCE MAP FINDINGS

Level reading date:	1967-04-06	Feet below surface:	189.00
Feet to sea level:	Not Reported	Note:	Not Reported
Level reading date:	1967-03-03	Feet below surface:	183.00
Feet to sea level:	Not Reported	Note:	Not Reported
Level reading date:	1967-02-01	Feet below surface:	180.00
Feet to sea level:	Not Reported	Note:	Not Reported
Level reading date:	1967-01-07	Feet below surface:	184.00
Feet to sea level:	Not Reported	Note:	Not Reported
Level reading date:	1966-12-05	Feet below surface:	186.00
Feet to sea level:	Not Reported	Note:	Not Reported
Level reading date:	1966-11-14	Feet below surface:	198.00
Feet to sea level:	Not Reported	Note:	Not Reported
Level reading date:	1966-10-04	Feet below surface:	205.00
Feet to sea level:	Not Reported	Note:	Not Reported
Level reading date:	1966-09-13	Feet below surface:	281.00
Feet to sea level:	Not Reported	Note:	The site was being pumped.
Level reading date:	1966-08-02	Feet below surface:	278.00
Feet to sea level:	Not Reported	Note:	The site was being pumped.
Level reading date:	1966-07-06	Feet below surface:	284.00
Feet to sea level:	Not Reported	Note:	The site was being pumped.
Level reading date:	1966-06-03	Feet below surface:	283.00
Feet to sea level:	Not Reported	Note:	The site was being pumped.
Level reading date:	1966-04-01	Feet below surface:	257.00
Feet to sea level:	Not Reported	Note:	The site was being pumped.
Level reading date:	1966-03-08	Feet below surface:	172.00
Feet to sea level:	Not Reported	Note:	Not Reported
Level reading date:	1966-02-23	Feet below surface:	164.00
Feet to sea level:	Not Reported	Note:	Not Reported
Level reading date:	1966-02-02	Feet below surface:	173.00
Feet to sea level:	Not Reported	Note:	Not Reported
Level reading date:	1965-04-12	Feet below surface:	157.00
Feet to sea level:	Not Reported	Note:	Not Reported

E22
ENE
1/4 - 1/2 Mile
Lower

CA WELLS CADDW0000012864

Well ID:	1910070-023	Well Type:	MUNICIPAL
Source:	Department of Health Services		
Other Name:	WELL 04-27	GAMA PFAS Testing:	Not Reported
Groundwater Quality Data:	https://gamagroundwater.waterboards.ca.gov/gama/gamamap/public/GamaDataDisplay.asp?dataset=DHS&samp_date=&global_id=&assigned_name=1910070-023&store_num=		
GeoTracker Data:	Not Reported		

GEOCHECK® - PHYSICAL SETTING SOURCE MAP FINDINGS

Map ID
Direction
Distance
Elevation

Database EDR ID Number

F23
ENE
1/2 - 1 Mile
Lower

CA WELLS CADWR0000004725

Well ID: 07N13W24M002S Well Type: UNK
Source: Department of Water Resources
Other Name: 07N13W24M002S GAMA PFAS Testing: Not Reported
Groundwater Quality Data: https://gamagroundwater.waterboards.ca.gov/gama/gamamap/public/GamaDataDisplay.asp?dataset=DWR&samp_date=&global_id=&assigned_name=07N13W24M002S&store_num=
GeoTracker Data: Not Reported

24
WSW
1/2 - 1 Mile
Higher

CA WELLS CADWR9000011670

State Well #: 07N13W23N001S Station ID: 9165
Well Name: Not Reported Basin Name: Antelope Valley
Well Use: Unknown Well Type: Unknown
Well Depth: 0 Well Completion Rpt #: Not Reported

F25
ENE
1/2 - 1 Mile
Lower

FED USGS USGS40000151253

Organization ID: USGS-CA
Organization Name: USGS California Water Science Center
Monitor Location: 007N013W24M002S Type: Well
Description: Not Reported HUC: 18090206
Drainage Area: Not Reported Drainage Area Units: Not Reported
Contrib Drainage Area: Not Reported Contrib Drainage Area Units: Not Reported
Aquifer: Basin and Range basin-fill aquifers
Formation Type: Not Reported Aquifer Type: Not Reported
Construction Date: 19510429 Well Depth: 593
Well Depth Units: ft Well Hole Depth: 593
Well Hole Depth Units: ft

Ground water levels,Number of Measurements: 108 Level reading date: 1972-10-04
Feet below surface: 201.00 Feet to sea level: Not Reported
Note: Not Reported

Level reading date: 1972-09-05 Feet below surface: 189.00
Feet to sea level: Not Reported Note: Not Reported

Level reading date: 1972-08-01 Feet below surface: 230.00
Feet to sea level: Not Reported Note: The site was being pumped.

Level reading date: 1972-07-05 Feet below surface: 225.00
Feet to sea level: Not Reported Note: The site was being pumped.

Level reading date: 1972-06-01 Feet below surface: 198.00
Feet to sea level: Not Reported Note: Not Reported

GEOCHECK® - PHYSICAL SETTING SOURCE MAP FINDINGS

Level reading date:	1972-05-04	Feet below surface:	195.00
Feet to sea level:	Not Reported	Note:	Not Reported
Level reading date:	1972-04-03	Feet below surface:	246.00
Feet to sea level:	Not Reported	Note:	Not Reported
Level reading date:	1972-03-02	Feet below surface:	240.00
Feet to sea level:	Not Reported	Note:	Not Reported
Level reading date:	1972-02-03	Feet below surface:	228.00
Feet to sea level:	Not Reported	Note:	Not Reported
Level reading date:	1972-01-04	Feet below surface:	218.00
Feet to sea level:	Not Reported	Note:	Not Reported
Level reading date:	1971-12-02	Feet below surface:	220.00
Feet to sea level:	Not Reported	Note:	Not Reported
Level reading date:	1971-11-02	Feet below surface:	225.00
Feet to sea level:	Not Reported	Note:	Not Reported
Level reading date:	1971-10-04	Feet below surface:	224.00
Feet to sea level:	Not Reported	Note:	Not Reported
Level reading date:	1971-09-01	Feet below surface:	223.00
Feet to sea level:	Not Reported	Note:	The site was being pumped.
Level reading date:	1971-08-05	Feet below surface:	230.00
Feet to sea level:	Not Reported	Note:	The site was being pumped.
Level reading date:	1971-07-13	Feet below surface:	223.00
Feet to sea level:	Not Reported	Note:	The site was being pumped.
Level reading date:	1971-06-02	Feet below surface:	190.00
Feet to sea level:	Not Reported	Note:	Not Reported
Level reading date:	1971-05-07	Feet below surface:	208.00
Feet to sea level:	Not Reported	Note:	Not Reported
Level reading date:	1971-04-06	Feet below surface:	225.00
Feet to sea level:	Not Reported	Note:	Not Reported
Level reading date:	1971-03-01	Feet below surface:	215.00
Feet to sea level:	Not Reported	Note:	Not Reported
Level reading date:	1971-02-05	Feet below surface:	210.00
Feet to sea level:	Not Reported	Note:	Not Reported
Level reading date:	1971-01-04	Feet below surface:	195.00
Feet to sea level:	Not Reported	Note:	Not Reported
Level reading date:	1970-12-07	Feet below surface:	184.00
Feet to sea level:	Not Reported	Note:	Not Reported
Level reading date:	1970-11-05	Feet below surface:	205.00
Feet to sea level:	Not Reported	Note:	Not Reported
Level reading date:	1970-10-08	Feet below surface:	182.00
Feet to sea level:	Not Reported	Note:	Not Reported
Level reading date:	1970-09-10	Feet below surface:	232.00
Feet to sea level:	Not Reported	Note:	The site was being pumped.

GEOCHECK® - PHYSICAL SETTING SOURCE MAP FINDINGS

Level reading date:	1970-08-04	Feet below surface:	198.00
Feet to sea level:	Not Reported	Note:	The site was being pumped.
Level reading date:	1970-07-09	Feet below surface:	232.00
Feet to sea level:	Not Reported	Note:	The site was being pumped.
Level reading date:	1970-06-05	Feet below surface:	180.00
Feet to sea level:	Not Reported	Note:	Not Reported
Level reading date:	1970-05-01	Feet below surface:	180.00
Feet to sea level:	Not Reported	Note:	Not Reported
Level reading date:	1970-04-03	Feet below surface:	186.00
Feet to sea level:	Not Reported	Note:	Not Reported
Level reading date:	1970-03-07	Feet below surface:	182.00
Feet to sea level:	Not Reported	Note:	Not Reported
Level reading date:	1970-02-06	Feet below surface:	168.00
Feet to sea level:	Not Reported	Note:	Not Reported
Level reading date:	1970-01-02	Feet below surface:	178.00
Feet to sea level:	Not Reported	Note:	Not Reported
Level reading date:	1969-12-01	Feet below surface:	178.00
Feet to sea level:	Not Reported	Note:	Not Reported
Level reading date:	1969-11-05	Feet below surface:	240.00
Feet to sea level:	Not Reported	Note:	Not Reported
Level reading date:	1969-10-01	Feet below surface:	216.00
Feet to sea level:	Not Reported	Note:	Not Reported
Level reading date:	1969-09-02	Feet below surface:	295.00
Feet to sea level:	Not Reported	Note:	The site was being pumped.
Level reading date:	1969-07-30	Feet below surface:	296.00
Feet to sea level:	Not Reported	Note:	The site was being pumped.
Level reading date:	1969-07-01	Feet below surface:	293.00
Feet to sea level:	Not Reported	Note:	The site was being pumped.
Level reading date:	1969-06-05	Feet below surface:	292.00
Feet to sea level:	Not Reported	Note:	The site was being pumped.
Level reading date:	1969-05-05	Feet below surface:	285.00
Feet to sea level:	Not Reported	Note:	The site was being pumped.
Level reading date:	1969-04-01	Feet below surface:	266.00
Feet to sea level:	Not Reported	Note:	The site was being pumped.
Level reading date:	1969-03-03	Feet below surface:	230.00
Feet to sea level:	Not Reported	Note:	Not Reported
Level reading date:	1969-02-07	Feet below surface:	234.00
Feet to sea level:	Not Reported	Note:	Not Reported
Level reading date:	1969-01-02	Feet below surface:	200.00
Feet to sea level:	Not Reported	Note:	Not Reported
Level reading date:	1968-12-04	Feet below surface:	250.00
Feet to sea level:	Not Reported	Note:	The site was being pumped.

GEOCHECK® - PHYSICAL SETTING SOURCE MAP FINDINGS

Level reading date:	1968-11-04	Feet below surface:	279.00
Feet to sea level:	Not Reported	Note:	The site was being pumped.
Level reading date:	1968-10-01	Feet below surface:	238.00
Feet to sea level:	Not Reported	Note:	Not Reported
Level reading date:	1968-09-05	Feet below surface:	246.00
Feet to sea level:	Not Reported	Note:	Not Reported
Level reading date:	1968-08-02	Feet below surface:	287.00
Feet to sea level:	Not Reported	Note:	The site was being pumped.
Level reading date:	1968-07-02	Feet below surface:	293.00
Feet to sea level:	Not Reported	Note:	The site was being pumped.
Level reading date:	1968-06-07	Feet below surface:	221.00
Feet to sea level:	Not Reported	Note:	Not Reported
Level reading date:	1968-05-03	Feet below surface:	249.00
Feet to sea level:	Not Reported	Note:	Not Reported
Level reading date:	1968-04-03	Feet below surface:	294.00
Feet to sea level:	Not Reported	Note:	Not Reported
Level reading date:	1968-03-01	Feet below surface:	258.00
Feet to sea level:	Not Reported	Note:	The site was being pumped.
Level reading date:	1968-02-01	Feet below surface:	176.00
Feet to sea level:	Not Reported	Note:	Not Reported
Level reading date:	1968-01-02	Feet below surface:	172.00
Feet to sea level:	Not Reported	Note:	Not Reported
Level reading date:	1967-12-04	Feet below surface:	175.00
Feet to sea level:	Not Reported	Note:	Not Reported
Level reading date:	1967-11-03	Feet below surface:	268.00
Feet to sea level:	Not Reported	Note:	The site was being pumped.
Level reading date:	1967-10-24	Feet below surface:	183.00
Feet to sea level:	Not Reported	Note:	Not Reported
Level reading date:	1967-10-02	Feet below surface:	190.00
Feet to sea level:	Not Reported	Note:	Not Reported
Level reading date:	1967-09-05	Feet below surface:	284.00
Feet to sea level:	Not Reported	Note:	The site was being pumped.
Level reading date:	1967-08-04	Feet below surface:	289.00
Feet to sea level:	Not Reported	Note:	The site was being pumped.
Level reading date:	1967-07-01	Feet below surface:	284.00
Feet to sea level:	Not Reported	Note:	The site was being pumped.
Level reading date:	1967-06-02	Feet below surface:	178.00
Feet to sea level:	Not Reported	Note:	Not Reported
Level reading date:	1967-05-01	Feet below surface:	157.00
Feet to sea level:	Not Reported	Note:	Not Reported
Level reading date:	1967-04-06	Feet below surface:	157.00
Feet to sea level:	Not Reported	Note:	Not Reported

GEOCHECK® - PHYSICAL SETTING SOURCE MAP FINDINGS

Level reading date:	1967-03-03	Feet below surface:	167.00
Feet to sea level:	Not Reported	Note:	Not Reported
Level reading date:	1967-02-01	Feet below surface:	158.00
Feet to sea level:	Not Reported	Note:	Not Reported
Level reading date:	1967-01-06	Feet below surface:	161.00
Feet to sea level:	Not Reported	Note:	Not Reported
Level reading date:	1966-12-05	Feet below surface:	165.00
Feet to sea level:	Not Reported	Note:	Not Reported
Level reading date:	1966-11-14	Feet below surface:	170.00
Feet to sea level:	Not Reported	Note:	Not Reported
Level reading date:	1966-10-04	Feet below surface:	178.00
Feet to sea level:	Not Reported	Note:	Not Reported
Level reading date:	1966-09-13	Feet below surface:	276.00
Feet to sea level:	Not Reported	Note:	The site was being pumped.
Level reading date:	1966-08-02	Feet below surface:	285.00
Feet to sea level:	Not Reported	Note:	The site was being pumped.
Level reading date:	1966-07-06	Feet below surface:	285.00
Feet to sea level:	Not Reported	Note:	The site was being pumped.
Level reading date:	1966-06-03	Feet below surface:	183.00
Feet to sea level:	Not Reported	Note:	Not Reported
Level reading date:	1966-05-09	Feet below surface:	168.00
Feet to sea level:	Not Reported	Note:	Not Reported
Level reading date:	1966-04-01	Feet below surface:	164.00
Feet to sea level:	Not Reported	Note:	Not Reported
Level reading date:	1966-03-08	Feet below surface:	159.00
Feet to sea level:	Not Reported	Note:	Not Reported
Level reading date:	1966-02-02	Feet below surface:	130.00
Feet to sea level:	Not Reported	Note:	Not Reported
Level reading date:	1966-01-04	Feet below surface:	150.00
Feet to sea level:	Not Reported	Note:	Not Reported
Level reading date:	1965-12-01	Feet below surface:	183.00
Feet to sea level:	Not Reported	Note:	Not Reported
Level reading date:	1965-11-02	Feet below surface:	176.00
Feet to sea level:	Not Reported	Note:	Not Reported
Level reading date:	1965-10-11	Feet below surface:	218.00
Feet to sea level:	Not Reported	Note:	Not Reported
Level reading date:	1965-09-02	Feet below surface:	255.00
Feet to sea level:	Not Reported	Note:	The site was being pumped.
Level reading date:	1965-07-28	Feet below surface:	198.70
Feet to sea level:	Not Reported	Note:	Not Reported
Level reading date:	1965-07-08	Feet below surface:	260.00
Feet to sea level:	Not Reported	Note:	The site was being pumped.

GEOCHECK® - PHYSICAL SETTING SOURCE MAP FINDINGS

Level reading date:	1965-06-02	Feet below surface:	121.00
Feet to sea level:	Not Reported	Note:	Not Reported
Level reading date:	1965-05-03	Feet below surface:	119.00
Feet to sea level:	Not Reported	Note:	Not Reported
Level reading date:	1965-04-05	Feet below surface:	122.00
Feet to sea level:	Not Reported	Note:	Not Reported
Level reading date:	1965-03-03	Feet below surface:	119.00
Feet to sea level:	Not Reported	Note:	Not Reported
Level reading date:	1965-02-01	Feet below surface:	120.00
Feet to sea level:	Not Reported	Note:	Not Reported
Level reading date:	1965-01-04	Feet below surface:	121.00
Feet to sea level:	Not Reported	Note:	Not Reported
Level reading date:	1964-12-03	Feet below surface:	126.00
Feet to sea level:	Not Reported	Note:	Not Reported
Level reading date:	1964-11-06	Feet below surface:	128.00
Feet to sea level:	Not Reported	Note:	Not Reported
Level reading date:	1964-10-01	Feet below surface:	166.00
Feet to sea level:	Not Reported	Note:	Not Reported
Level reading date:	1964-09-01	Feet below surface:	174.00
Feet to sea level:	Not Reported	Note:	Not Reported
Level reading date:	1964-08-05	Feet below surface:	250.00
Feet to sea level:	Not Reported	Note:	The site was being pumped.
Level reading date:	1964-07-02	Feet below surface:	210.00
Feet to sea level:	Not Reported	Note:	The site was being pumped.
Level reading date:	1964-06-11	Feet below surface:	118.00
Feet to sea level:	Not Reported	Note:	Not Reported
Level reading date:	1964-05-12	Feet below surface:	100.10
Feet to sea level:	Not Reported	Note:	Not Reported
Level reading date:	1964-05-05	Feet below surface:	118.00
Feet to sea level:	Not Reported	Note:	Not Reported
Level reading date:	1964-05-01	Feet below surface:	100.00
Feet to sea level:	Not Reported	Note:	Not Reported
Level reading date:	1963-07-23	Feet below surface:	102.90
Feet to sea level:	Not Reported	Note:	Not Reported
Level reading date:	1962-08-20	Feet below surface:	73.00
Feet to sea level:	Not Reported	Note:	Not Reported
Level reading date:	1962-03-28	Feet below surface:	158.40
Feet to sea level:	Not Reported	Note:	Not Reported

GEOCHECK® - PHYSICAL SETTING SOURCE MAP FINDINGS

Map ID
Direction
Distance
Elevation

Database EDR ID Number

F26
ENE
1/2 - 1 Mile
Lower

CA WELLS CADDW0000019569

Well ID:	1910070-016	Well Type:	MUNICIPAL
Source:	Department of Health Services		
Other Name:	WELL 04-22	GAMA PFAS Testing:	Not Reported
Groundwater Quality Data:	https://gamagroundwater.waterboards.ca.gov/gama/gamamap/public/GamaDataDisplay.asp?dataset=DHS&samp_date=&global_id=&assigned_name=1910070-016&store_num=		
GeoTracker Data:	Not Reported		

F27
ENE
1/2 - 1 Mile
Lower

CA WELLS CAUSGSN00000643

Well ID:	USGS-344044118125701	Well Type:	UNK
Source:	United States Geological Survey		
Other Name:	USGS-344044118125701	GAMA PFAS Testing:	Not Reported
Groundwater Quality Data:	https://gamagroundwater.waterboards.ca.gov/gama/gamamap/public/GamaDataDisplay.asp?dataset=USGSNEW&samp_date=&global_id=&assigned_name=USGS-344044118125701&store_num=		
GeoTracker Data:	Not Reported		

G28
NW
1/2 - 1 Mile
Lower

FED USGS USGS40000151359

Organization ID:	USGS-CA		
Organization Name:	USGS California Water Science Center		
Monitor Location:	007N013W23E002S	Type:	Well
Description:	Not Reported	HUC:	18090206
Drainage Area:	Not Reported	Drainage Area Units:	Not Reported
Contrib Drainage Area:	Not Reported	Contrib Drainage Area Unts:	Not Reported
Aquifer:	Basin and Range basin-fill aquifers		
Formation Type:	Not Reported	Aquifer Type:	Not Reported
Construction Date:	19230101	Well Depth:	351
Well Depth Units:	ft	Well Hole Depth:	351
Well Hole Depth Units:	ft		

Ground water levels, Number of Measurements:	1	Level reading date:	1923-02-13
Feet below surface:	14.00	Feet to sea level:	Not Reported
Note:	Not Reported		

29
SW
1/2 - 1 Mile
Higher

FED USGS USGS40000150908

Organization ID:	USGS-CA		
Organization Name:	USGS California Water Science Center		
Monitor Location:	007N013W26D001S	Type:	Well
Description:	Not Reported	HUC:	18090206

GEOCHECK® - PHYSICAL SETTING SOURCE MAP FINDINGS

Drainage Area:	Not Reported	Drainage Area Units:	Not Reported
Contrib Drainage Area:	Not Reported	Contrib Drainage Area Unts:	Not Reported
Aquifer:	Basin and Range basin-fill aquifers		
Formation Type:	Not Reported	Aquifer Type:	Not Reported
Construction Date:	19510101	Well Depth:	Not Reported
Well Depth Units:	Not Reported	Well Hole Depth:	450
Well Hole Depth Units:	ft		

G30
NW
1/2 - 1 Mile
Lower

CA WELLS **CADWR9000011770**

State Well #:	07N13W23E002S	Station ID:	30381
Well Name:	Not Reported	Basin Name:	Antelope Valley
Well Use:	Unknown	Well Type:	Unknown
Well Depth:	0	Well Completion Rpt #:	Not Reported

H31
SSE
1/2 - 1 Mile
Higher

CA WELLS **CADWR9000011600**

State Well #:	07N13W26H001S	Station ID:	9858
Well Name:	Not Reported	Basin Name:	Antelope Valley
Well Use:	Unknown	Well Type:	Unknown
Well Depth:	0	Well Completion Rpt #:	Not Reported

32
ESE
1/2 - 1 Mile
Higher

CA WELLS **CADDW0000010538**

Well ID:	1910130-018	Well Type:	MUNICIPAL
Source:	Department of Health Services		
Other Name:	WELL 16	GAMA PFAS Testing:	Not Reported
Groundwater Quality Data:	https://gamagroundwater.waterboards.ca.gov/gama/gamamap/public/GamaDataDisplay.asp?dataset=DHS&samp_date=&global_id=&assigned_name=1910130-018&store_num=		
GeoTracker Data:	Not Reported		

H33
SSE
1/2 - 1 Mile
Higher

FED USGS **USGS40000150793**

Organization ID:	USGS-CA		
Organization Name:	USGS California Water Science Center		
Monitor Location:	007N013W26H001S	Type:	Well
Description:	Not Reported	HUC:	18090206
Drainage Area:	Not Reported	Drainage Area Units:	Not Reported
Contrib Drainage Area:	Not Reported	Contrib Drainage Area Unts:	Not Reported
Aquifer:	Basin and Range basin-fill aquifers		
Formation Type:	Not Reported	Aquifer Type:	Not Reported
Construction Date:	19500101	Well Depth:	Not Reported

GEOCHECK® - PHYSICAL SETTING SOURCE MAP FINDINGS

Well Depth Units: Not Reported
Well Hole Depth Units: ft

Well Hole Depth: 250

Ground water levels, Number of Measurements: 1
Feet below surface: 90.00
Note: Not Reported

Level reading date: 1961
Feet to sea level: Not Reported

**I34
NE
1/2 - 1 Mile
Lower**

CA WELLS 7575

Seq: 7575
Frds no: 1910103004
District: 07
System no: 1910103
Source nam: WELL 07
Latitude: 344100.0
Precision: 3
Comment 1: Not Reported
Comment 3: Not Reported
Comment 5: Not Reported
Comment 7: Not Reported

Prim sta c: 07N/13W-23R92 S
County: 19
User id: 4TH
Water type: G
Station ty: WELL/AMBNT/MUN/INTAKE
Longitude: 1181300.0
Status: AR
Comment 2: Not Reported
Comment 4: Not Reported
Comment 6: Not Reported

System no: 1910103
Hqname: Not Reported
City: QUARTZ HILL
Zip: 93586
Pop serv: 5800
Area serve: QUARTZ HILL

System nam: Palm Ranch Irrigation Dist.
Address: P.O. BOX 3396
State: CA
Zip ext: Not Reported
Connection: 1461

Sample date: 20-MAR-18
Chemical: NITRATE (AS N)
Dir: 0.4

Finding: 4.3
Report units: MG/L

Sample date: 20-MAR-18
Chemical: ARSENIC
Dir: 2.

Finding: 32.
Report units: UG/L

Sample date: 13-MAR-18
Chemical: NITRATE (AS N)
Dir: 0.4

Finding: 4.2
Report units: MG/L

Sample date: 13-MAR-18
Chemical: ARSENIC
Dir: 2.

Finding: 34.
Report units: UG/L

Sample date: 06-MAR-18
Chemical: NITRATE (AS N)
Dir: 0.4

Finding: 4.1
Report units: MG/L

Sample date: 06-MAR-18
Chemical: ARSENIC
Dir: 2.

Finding: 30.
Report units: UG/L

Sample date: 27-FEB-18
Chemical: NITRATE (AS N)
Dir: 0.4

Finding: 3.8
Report units: MG/L

Sample date: 27-FEB-18

Finding: 42.

GEOCHECK® - PHYSICAL SETTING SOURCE MAP FINDINGS

Chemical:	ARSENIC	Report units:	UG/L
Dir:	2.		
Sample date:	07-NOV-17	Finding:	4.7
Chemical:	NITRATE (AS N)	Report units:	MG/L
Dir:	0.4		
Sample date:	07-NOV-17	Finding:	24.
Chemical:	ARSENIC	Report units:	UG/L
Dir:	2.		
Sample date:	31-OCT-17	Finding:	23.
Chemical:	ARSENIC	Report units:	UG/L
Dir:	2.		
Sample date:	31-OCT-17	Finding:	4.6
Chemical:	NITRATE (AS N)	Report units:	MG/L
Dir:	0.4		
Sample date:	24-OCT-17	Finding:	23.
Chemical:	ARSENIC	Report units:	UG/L
Dir:	2.		
Sample date:	24-OCT-17	Finding:	4.9
Chemical:	NITRATE (AS N)	Report units:	MG/L
Dir:	0.4		
Sample date:	17-OCT-17	Finding:	4.7
Chemical:	NITRATE (AS N)	Report units:	MG/L
Dir:	0.4		
Sample date:	17-OCT-17	Finding:	23.
Chemical:	ARSENIC	Report units:	UG/L
Dir:	2.		
Sample date:	10-OCT-17	Finding:	4.7
Chemical:	NITRATE (AS N)	Report units:	MG/L
Dir:	0.4		
Sample date:	10-OCT-17	Finding:	20.
Chemical:	ARSENIC	Report units:	UG/L
Dir:	2.		
Sample date:	03-OCT-17	Finding:	25.
Chemical:	ARSENIC	Report units:	UG/L
Dir:	2.		
Sample date:	03-OCT-17	Finding:	4.7
Chemical:	NITRATE (AS N)	Report units:	MG/L
Dir:	0.4		
Sample date:	26-SEP-17	Finding:	4.7
Chemical:	NITRATE (AS N)	Report units:	MG/L
Dir:	0.4		
Sample date:	26-SEP-17	Finding:	23.
Chemical:	ARSENIC	Report units:	UG/L
Dir:	2.		
Sample date:	19-SEP-17	Finding:	4.6
Chemical:	NITRATE (AS N)	Report units:	MG/L
Dir:	0.4		

GEOCHECK® - PHYSICAL SETTING SOURCE MAP FINDINGS

Sample date:	19-SEP-17	Finding:	23.
Chemical:	ARSENIC	Report units:	UG/L
Dir:	2.		
Sample date:	12-SEP-17	Finding:	21.
Chemical:	ARSENIC	Report units:	UG/L
Dir:	2.		
Sample date:	12-SEP-17	Finding:	4.6
Chemical:	NITRATE (AS N)	Report units:	MG/L
Dir:	0.4		
Sample date:	05-SEP-17	Finding:	20.
Chemical:	ARSENIC	Report units:	UG/L
Dir:	2.		
Sample date:	05-SEP-17	Finding:	4.7
Chemical:	NITRATE (AS N)	Report units:	MG/L
Dir:	0.4		
Sample date:	29-AUG-17	Finding:	4.7
Chemical:	NITRATE (AS N)	Report units:	MG/L
Dir:	0.4		
Sample date:	29-AUG-17	Finding:	21.
Chemical:	ARSENIC	Report units:	UG/L
Dir:	2.		
Sample date:	22-AUG-17	Finding:	4.5
Chemical:	NITRATE (AS N)	Report units:	MG/L
Dir:	0.4		
Sample date:	15-AUG-17	Finding:	20.
Chemical:	ARSENIC	Report units:	UG/L
Dir:	2.		
Sample date:	15-AUG-17	Finding:	4.6
Chemical:	NITRATE (AS N)	Report units:	MG/L
Dir:	0.4		
Sample date:	08-AUG-17	Finding:	4.4
Chemical:	NITRATE (AS N)	Report units:	MG/L
Dir:	0.4		
Sample date:	08-AUG-17	Finding:	21.
Chemical:	ARSENIC	Report units:	UG/L
Dir:	2.		
Sample date:	01-AUG-17	Finding:	4.5
Chemical:	NITRATE (AS N)	Report units:	MG/L
Dir:	0.4		
Sample date:	01-AUG-17	Finding:	23.
Chemical:	ARSENIC	Report units:	UG/L
Dir:	2.		
Sample date:	25-JUL-17	Finding:	24.
Chemical:	ARSENIC	Report units:	UG/L
Dir:	2.		
Sample date:	25-JUL-17	Finding:	4.7
Chemical:	NITRATE (AS N)	Report units:	MG/L

GEOCHECK® - PHYSICAL SETTING SOURCE MAP FINDINGS

Dir:	0.4		
Sample date:	18-JUL-17	Finding:	22.
Chemical:	ARSENIC	Report units:	UG/L
Dir:	2.		
Sample date:	18-JUL-17	Finding:	4.6
Chemical:	NITRATE (AS N)	Report units:	MG/L
Dir:	0.4		
Sample date:	11-JUL-17	Finding:	23.
Chemical:	ARSENIC	Report units:	UG/L
Dir:	2.		
Sample date:	11-JUL-17	Finding:	4.3
Chemical:	NITRATE (AS N)	Report units:	MG/L
Dir:	0.4		
Sample date:	05-JUL-17	Finding:	4.4
Chemical:	NITRATE (AS N)	Report units:	MG/L
Dir:	0.4		
Sample date:	05-JUL-17	Finding:	25.
Chemical:	ARSENIC	Report units:	UG/L
Dir:	2.		
Sample date:	27-JUN-17	Finding:	22.
Chemical:	ARSENIC	Report units:	UG/L
Dir:	2.		
Sample date:	27-JUN-17	Finding:	4.6
Chemical:	NITRATE (AS N)	Report units:	MG/L
Dir:	0.4		
Sample date:	20-JUN-17	Finding:	23.
Chemical:	ARSENIC	Report units:	UG/L
Dir:	2.		
Sample date:	20-JUN-17	Finding:	4.4
Chemical:	NITRATE (AS N)	Report units:	MG/L
Dir:	0.4		
Sample date:	13-JUN-17	Finding:	21.
Chemical:	ARSENIC	Report units:	UG/L
Dir:	2.		
Sample date:	13-JUN-17	Finding:	4.5
Chemical:	NITRATE (AS N)	Report units:	MG/L
Dir:	0.4		
Sample date:	06-JUN-17	Finding:	24.
Chemical:	ARSENIC	Report units:	UG/L
Dir:	2.		
Sample date:	06-JUN-17	Finding:	4.4
Chemical:	NITRATE (AS N)	Report units:	MG/L
Dir:	0.4		
Sample date:	30-MAY-17	Finding:	20.
Chemical:	ARSENIC	Report units:	UG/L
Dir:	2.		

GEOCHECK® - PHYSICAL SETTING SOURCE MAP FINDINGS

Sample date:	30-MAY-17	Finding:	4.3
Chemical:	NITRATE (AS N)	Report units:	MG/L
Dir:	0.4		
Sample date:	23-MAY-17	Finding:	23.
Chemical:	ARSENIC	Report units:	UG/L
Dir:	2.		
Sample date:	23-MAY-17	Finding:	4.5
Chemical:	NITRATE (AS N)	Report units:	MG/L
Dir:	0.4		
Sample date:	16-MAY-17	Finding:	30.
Chemical:	ARSENIC	Report units:	UG/L
Dir:	2.		
Sample date:	16-MAY-17	Finding:	4.4
Chemical:	NITRATE (AS N)	Report units:	MG/L
Dir:	0.4		
Sample date:	09-MAY-17	Finding:	4.5
Chemical:	NITRATE (AS N)	Report units:	MG/L
Dir:	0.4		
Sample date:	09-MAY-17	Finding:	25.
Chemical:	ARSENIC	Report units:	UG/L
Dir:	2.		
Sample date:	02-MAY-17	Finding:	23.
Chemical:	ARSENIC	Report units:	UG/L
Dir:	2.		
Sample date:	02-MAY-17	Finding:	4.2
Chemical:	NITRATE (AS N)	Report units:	MG/L
Dir:	0.4		
Sample date:	25-APR-17	Finding:	23.
Chemical:	ARSENIC	Report units:	UG/L
Dir:	2.		
Sample date:	25-APR-17	Finding:	4.4
Chemical:	NITRATE (AS N)	Report units:	MG/L
Dir:	0.4		
Sample date:	18-APR-17	Finding:	4.4
Chemical:	NITRATE (AS N)	Report units:	MG/L
Dir:	0.4		
Sample date:	18-APR-17	Finding:	25.
Chemical:	ARSENIC	Report units:	UG/L
Dir:	2.		
Sample date:	11-APR-17	Finding:	4.5
Chemical:	NITRATE (AS N)	Report units:	MG/L
Dir:	0.4		
Sample date:	11-APR-17	Finding:	23.
Chemical:	ARSENIC	Report units:	UG/L
Dir:	2.		
Sample date:	04-APR-17	Finding:	23.
Chemical:	ARSENIC	Report units:	UG/L

GEOCHECK® - PHYSICAL SETTING SOURCE MAP FINDINGS

Dir:	2.		
Sample date:	04-APR-17	Finding:	4.4
Chemical:	NITRATE (AS N)	Report units:	MG/L
Dir:	0.4		
Sample date:	28-MAR-17	Finding:	26.
Chemical:	ARSENIC	Report units:	UG/L
Dir:	2.		
Sample date:	28-MAR-17	Finding:	4.7
Chemical:	NITRATE (AS N)	Report units:	MG/L
Dir:	0.4		
Sample date:	21-MAR-17	Finding:	26.
Chemical:	ARSENIC	Report units:	UG/L
Dir:	2.		
Sample date:	21-MAR-17	Finding:	4.5
Chemical:	NITRATE (AS N)	Report units:	MG/L
Dir:	0.4		
Sample date:	14-MAR-17	Finding:	4.7
Chemical:	NITRATE (AS N)	Report units:	MG/L
Dir:	0.4		
Sample date:	14-MAR-17	Finding:	24.
Chemical:	ARSENIC	Report units:	UG/L
Dir:	2.		
Sample date:	07-MAR-17	Finding:	26.
Chemical:	ARSENIC	Report units:	UG/L
Dir:	2.		
Sample date:	07-MAR-17	Finding:	4.5
Chemical:	NITRATE (AS N)	Report units:	MG/L
Dir:	0.4		
Sample date:	28-FEB-17	Finding:	28.
Chemical:	ARSENIC	Report units:	UG/L
Dir:	2.		
Sample date:	28-FEB-17	Finding:	4.3
Chemical:	NITRATE (AS N)	Report units:	MG/L
Dir:	0.4		
Sample date:	21-FEB-17	Finding:	27.
Chemical:	ARSENIC	Report units:	UG/L
Dir:	2.		
Sample date:	21-FEB-17	Finding:	4.6
Chemical:	NITRATE (AS N)	Report units:	MG/L
Dir:	0.4		
Sample date:	13-FEB-17	Finding:	28.
Chemical:	ARSENIC	Report units:	UG/L
Dir:	2.		
Sample date:	13-FEB-17	Finding:	4.5
Chemical:	NITRATE (AS N)	Report units:	MG/L
Dir:	0.4		

GEOCHECK® - PHYSICAL SETTING SOURCE MAP FINDINGS

Sample date:	07-FEB-17	Finding:	30.
Chemical:	ARSENIC	Report units:	UG/L
Dir:	2.		
Sample date:	07-FEB-17	Finding:	4.4
Chemical:	NITRATE (AS N)	Report units:	MG/L
Dir:	0.4		
Sample date:	31-JAN-17	Finding:	27.
Chemical:	ARSENIC	Report units:	UG/L
Dir:	2.		
Sample date:	31-JAN-17	Finding:	4.5
Chemical:	NITRATE (AS N)	Report units:	MG/L
Dir:	0.4		
Sample date:	24-JAN-17	Finding:	31.
Chemical:	ARSENIC	Report units:	UG/L
Dir:	2.		
Sample date:	24-JAN-17	Finding:	4.5
Chemical:	NITRATE (AS N)	Report units:	MG/L
Dir:	0.4		
Sample date:	17-JAN-17	Finding:	4.5
Chemical:	NITRATE (AS N)	Report units:	MG/L
Dir:	0.4		
Sample date:	17-JAN-17	Finding:	30.
Chemical:	ARSENIC	Report units:	UG/L
Dir:	2.		
Sample date:	10-JAN-17	Finding:	30.
Chemical:	ARSENIC	Report units:	UG/L
Dir:	2.		
Sample date:	10-JAN-17	Finding:	4.5
Chemical:	NITRATE (AS N)	Report units:	MG/L
Dir:	0.4		
Sample date:	03-JAN-17	Finding:	27.
Chemical:	ARSENIC	Report units:	UG/L
Dir:	2.		
Sample date:	03-JAN-17	Finding:	4.4
Chemical:	NITRATE (AS N)	Report units:	MG/L
Dir:	0.4		
Sample date:	27-DEC-16	Finding:	4.5
Chemical:	NITRATE (AS N)	Report units:	MG/L
Dir:	0.4		
Sample date:	27-DEC-16	Finding:	26.
Chemical:	ARSENIC	Report units:	UG/L
Dir:	2.		
Sample date:	20-DEC-16	Finding:	4.4
Chemical:	NITRATE (AS N)	Report units:	MG/L
Dir:	0.4		
Sample date:	20-DEC-16	Finding:	20.
Chemical:	ARSENIC	Report units:	UG/L

GEOCHECK® - PHYSICAL SETTING SOURCE MAP FINDINGS

Dir:	2.	Finding:	20.
Sample date:	13-DEC-16	Report units:	UG/L
Chemical:	ARSENIC		
Dir:	2.		
Sample date:	13-DEC-16	Finding:	4.5
Chemical:	NITRATE (AS N)	Report units:	MG/L
Dir:	0.4		
Sample date:	06-DEC-16	Finding:	26.
Chemical:	ARSENIC	Report units:	UG/L
Dir:	2.		
Sample date:	06-DEC-16	Finding:	4.3
Chemical:	NITRATE (AS N)	Report units:	MG/L
Dir:	0.4		
Sample date:	29-NOV-16	Finding:	24.
Chemical:	ARSENIC	Report units:	UG/L
Dir:	2.		
Sample date:	29-NOV-16	Finding:	4.4
Chemical:	NITRATE (AS N)	Report units:	MG/L
Dir:	0.4		
Sample date:	22-NOV-16	Finding:	24.
Chemical:	ARSENIC	Report units:	UG/L
Dir:	2.		
Sample date:	22-NOV-16	Finding:	4.5
Chemical:	NITRATE (AS N)	Report units:	MG/L
Dir:	0.4		
Sample date:	15-NOV-16	Finding:	24.
Chemical:	ARSENIC	Report units:	UG/L
Dir:	2.		
Sample date:	08-NOV-16	Finding:	22.
Chemical:	ARSENIC	Report units:	UG/L
Dir:	2.		
Sample date:	08-NOV-16	Finding:	4.3
Chemical:	NITRATE (AS N)	Report units:	MG/L
Dir:	0.4		
Sample date:	01-NOV-16	Finding:	25.
Chemical:	ARSENIC	Report units:	UG/L
Dir:	2.		
Sample date:	01-NOV-16	Finding:	4.7
Chemical:	NITRATE (AS N)	Report units:	MG/L
Dir:	0.4		
Sample date:	25-OCT-16	Finding:	4.4
Chemical:	NITRATE (AS N)	Report units:	MG/L
Dir:	0.4		
Sample date:	25-OCT-16	Finding:	24.
Chemical:	ARSENIC	Report units:	UG/L
Dir:	2.		

GEOCHECK® - PHYSICAL SETTING SOURCE MAP FINDINGS

Sample date:	18-OCT-16	Finding:	25.
Chemical:	ARSENIC	Report units:	UG/L
Dir:	2.		
Sample date:	18-OCT-16	Finding:	4.3
Chemical:	NITRATE (AS N)	Report units:	MG/L
Dir:	0.4		
Sample date:	11-OCT-16	Finding:	28.
Chemical:	ARSENIC	Report units:	UG/L
Dir:	2.		
Sample date:	11-OCT-16	Finding:	4.4
Chemical:	NITRATE (AS N)	Report units:	MG/L
Dir:	0.4		
Sample date:	04-OCT-16	Finding:	25.
Chemical:	ARSENIC	Report units:	UG/L
Dir:	2.		
Sample date:	04-OCT-16	Finding:	4.3
Chemical:	NITRATE (AS N)	Report units:	MG/L
Dir:	0.4		
Sample date:	27-SEP-16	Finding:	4.6
Chemical:	NITRATE (AS N)	Report units:	MG/L
Dir:	0.4		
Sample date:	27-SEP-16	Finding:	26.
Chemical:	ARSENIC	Report units:	UG/L
Dir:	2.		
Sample date:	20-SEP-16	Finding:	4.5
Chemical:	NITRATE (AS N)	Report units:	MG/L
Dir:	0.4		
Sample date:	20-SEP-16	Finding:	27.
Chemical:	ARSENIC	Report units:	UG/L
Dir:	2.		
Sample date:	13-SEP-16	Finding:	24.
Chemical:	ARSENIC	Report units:	UG/L
Dir:	2.		
Sample date:	13-SEP-16	Finding:	4.4
Chemical:	NITRATE (AS N)	Report units:	MG/L
Dir:	0.4		
Sample date:	06-SEP-16	Finding:	20.
Chemical:	ARSENIC	Report units:	UG/L
Dir:	2.		
Sample date:	06-SEP-16	Finding:	4.5
Chemical:	NITRATE (AS N)	Report units:	MG/L
Dir:	0.4		
Sample date:	30-AUG-16	Finding:	0.89
Chemical:	URANIUM MDA95	Report units:	PCI/L
Dir:	0.		
Sample date:	30-AUG-16	Finding:	0.147
Chemical:	RADIUM 226 COUNTING ERROR	Report units:	PCI/L

GEOCHECK® - PHYSICAL SETTING SOURCE MAP FINDINGS

Dir:	0.		
Sample date:	30-AUG-16	Finding:	0.385
Chemical:	RADIUM 228 COUNTING ERROR	Report units:	PCI/L
Dir:	0.		
Sample date:	30-AUG-16	Finding:	0.363
Chemical:	RADIUM 226 MDA95	Report units:	PCI/L
Dir:	0.		
Sample date:	30-AUG-16	Finding:	0.253
Chemical:	RADIUM 228 MDA95	Report units:	PCI/L
Dir:	0.		
Sample date:	30-AUG-16	Finding:	500.
Chemical:	SPECIFIC CONDUCTANCE	Report units:	US
Dir:	0.		
Sample date:	30-AUG-16	Finding:	7.8
Chemical:	PH, LABORATORY	Report units:	Not Reported
Dir:	0.		
Sample date:	30-AUG-16	Finding:	140.
Chemical:	ALKALINITY (TOTAL) AS CaCO ₃	Report units:	MG/L
Dir:	0.		
Sample date:	30-AUG-16	Finding:	170.
Chemical:	BICARBONATE ALKALINITY	Report units:	MG/L
Dir:	0.		
Sample date:	30-AUG-16	Finding:	4.4
Chemical:	NITRATE (AS N)	Report units:	MG/L
Dir:	0.4		
Sample date:	30-AUG-16	Finding:	140.
Chemical:	HARDNESS (TOTAL) AS CaCO ₃	Report units:	MG/L
Dir:	0.		
Sample date:	30-AUG-16	Finding:	44.
Chemical:	CALCIUM	Report units:	MG/L
Dir:	0.		
Sample date:	30-AUG-16	Finding:	7.4
Chemical:	MAGNESIUM	Report units:	MG/L
Dir:	0.		
Sample date:	30-AUG-16	Finding:	56.
Chemical:	SODIUM	Report units:	MG/L
Dir:	0.		
Sample date:	30-AUG-16	Finding:	1.5
Chemical:	POTASSIUM	Report units:	MG/L
Dir:	0.		
Sample date:	30-AUG-16	Finding:	29.
Chemical:	CHLORIDE	Report units:	MG/L
Dir:	0.		
Sample date:	30-AUG-16	Finding:	54.
Chemical:	SULFATE	Report units:	MG/L
Dir:	0.5		

GEOCHECK® - PHYSICAL SETTING SOURCE MAP FINDINGS

Sample date:	30-AUG-16	Finding:	0.56
Chemical:	FLUORIDE (F) (NATURAL-SOURCE)	Report units:	MG/L
Dir:	0.1		
Sample date:	30-AUG-16	Finding:	23.
Chemical:	ARSENIC	Report units:	UG/L
Dir:	2.		
Sample date:	30-AUG-16	Finding:	6.5
Chemical:	CHROMIUM, HEXAVALENT	Report units:	UG/L
Dir:	1.		
Sample date:	30-AUG-16	Finding:	2.5
Chemical:	GROSS ALPHA COUNTING ERROR	Report units:	PCI/L
Dir:	0.		
Sample date:	30-AUG-16	Finding:	2.1
Chemical:	URANIUM (PCI/L)	Report units:	PCI/L
Dir:	1.		
Sample date:	30-AUG-16	Finding:	320.
Chemical:	TOTAL DISSOLVED SOLIDS	Report units:	MG/L
Dir:	0.		
Sample date:	30-AUG-16	Finding:	0.77
Chemical:	URANIUM COUNTING ERROR	Report units:	PCI/L
Dir:	0.		
Sample date:	30-AUG-16	Finding:	4.4
Chemical:	NITRATE + NITRITE (AS N)	Report units:	MG/L
Dir:	0.4		
Sample date:	30-AUG-16	Finding:	2.5
Chemical:	GROSS ALPHA MDA95	Report units:	PCI/L
Dir:	0.		
Sample date:	23-AUG-16	Finding:	4.3
Chemical:	NITRATE (AS N)	Report units:	MG/L
Dir:	0.4		
Sample date:	23-AUG-16	Finding:	24.
Chemical:	ARSENIC	Report units:	UG/L
Dir:	2.		
Sample date:	16-AUG-16	Finding:	21.
Chemical:	ARSENIC	Report units:	UG/L
Dir:	2.		
Sample date:	16-AUG-16	Finding:	4.4
Chemical:	NITRATE (AS N)	Report units:	MG/L
Dir:	0.4		
Sample date:	09-AUG-16	Finding:	22.
Chemical:	ARSENIC	Report units:	UG/L
Dir:	2.		
Sample date:	09-AUG-16	Finding:	4.5
Chemical:	NITRATE (AS N)	Report units:	MG/L
Dir:	0.4		
Sample date:	02-AUG-16	Finding:	25.
Chemical:	ARSENIC	Report units:	UG/L

GEOCHECK® - PHYSICAL SETTING SOURCE MAP FINDINGS

Dir:	2.		
Sample date:	02-AUG-16	Finding:	4.5
Chemical:	NITRATE (AS N)	Report units:	MG/L
Dir:	0.4		
Sample date:	26-JUL-16	Finding:	4.7
Chemical:	NITRATE (AS N)	Report units:	MG/L
Dir:	0.4		
Sample date:	26-JUL-16	Finding:	33.
Chemical:	ARSENIC	Report units:	UG/L
Dir:	2.		
Sample date:	05-JUL-16	Finding:	4.4
Chemical:	NITRATE (AS N)	Report units:	MG/L
Dir:	0.4		
Sample date:	05-JUL-16	Finding:	20.
Chemical:	ARSENIC	Report units:	UG/L
Dir:	2.		
Sample date:	28-JUN-16	Finding:	27.
Chemical:	ARSENIC	Report units:	UG/L
Dir:	2.		
Sample date:	28-JUN-16	Finding:	4.4
Chemical:	NITRATE (AS N)	Report units:	MG/L
Dir:	0.4		
Sample date:	21-JUN-16	Finding:	24.
Chemical:	ARSENIC	Report units:	UG/L
Dir:	2.		
Sample date:	21-JUN-16	Finding:	4.3
Chemical:	NITRATE (AS N)	Report units:	MG/L
Dir:	0.4		
Sample date:	14-JUN-16	Finding:	4.4
Chemical:	NITRATE (AS N)	Report units:	MG/L
Dir:	0.4		
Sample date:	14-JUN-16	Finding:	21.
Chemical:	ARSENIC	Report units:	UG/L
Dir:	2.		
Sample date:	07-JUN-16	Finding:	4.7
Chemical:	NITRATE (AS N)	Report units:	MG/L
Dir:	0.4		
Sample date:	07-JUN-16	Finding:	24.
Chemical:	ARSENIC	Report units:	UG/L
Dir:	2.		
Sample date:	31-MAY-16	Finding:	23.
Chemical:	ARSENIC	Report units:	UG/L
Dir:	2.		
Sample date:	31-MAY-16	Finding:	4.6
Chemical:	NITRATE (AS N)	Report units:	MG/L
Dir:	0.4		

GEOCHECK® - PHYSICAL SETTING SOURCE MAP FINDINGS

Sample date:	24-MAY-16	Finding:	26.
Chemical:	ARSENIC	Report units:	UG/L
Dir:	2.		
Sample date:	24-MAY-16	Finding:	4.6
Chemical:	NITRATE (AS N)	Report units:	MG/L
Dir:	0.4		
Sample date:	17-MAY-16	Finding:	28.
Chemical:	ARSENIC	Report units:	UG/L
Dir:	2.		
Sample date:	17-MAY-16	Finding:	4.5
Chemical:	NITRATE (AS N)	Report units:	MG/L
Dir:	0.4		
Sample date:	10-MAY-16	Finding:	4.6
Chemical:	NITRATE (AS N)	Report units:	MG/L
Dir:	0.4		
Sample date:	10-MAY-16	Finding:	28.
Chemical:	ARSENIC	Report units:	UG/L
Dir:	2.		
Sample date:	03-MAY-16	Finding:	4.9
Chemical:	NITRATE (AS N)	Report units:	MG/L
Dir:	0.4		
Sample date:	03-MAY-16	Finding:	30.
Chemical:	ARSENIC	Report units:	UG/L
Dir:	2.		
Sample date:	26-APR-16	Finding:	33.
Chemical:	ARSENIC	Report units:	UG/L
Dir:	2.		
Sample date:	26-APR-16	Finding:	4.6
Chemical:	NITRATE (AS N)	Report units:	MG/L
Dir:	0.4		
Sample date:	19-APR-16	Finding:	31.
Chemical:	ARSENIC	Report units:	UG/L
Dir:	2.		
Sample date:	19-APR-16	Finding:	4.6
Chemical:	NITRATE (AS N)	Report units:	MG/L
Dir:	0.4		
Sample date:	08-DEC-15	Finding:	22.
Chemical:	NITRATE (AS NO3)	Report units:	MG/L
Dir:	2.		
Sample date:	08-DEC-15	Finding:	4.9
Chemical:	NITRATE (AS N)	Report units:	MG/L
Dir:	0.4		
Sample date:	08-DEC-15	Finding:	33.
Chemical:	ARSENIC	Report units:	UG/L
Dir:	2.		
Sample date:	01-DEC-15	Finding:	23.
Chemical:	ARSENIC	Report units:	UG/L

GEOCHECK® - PHYSICAL SETTING SOURCE MAP FINDINGS

Dlr:	2.	Finding:	21.
Sample date:	01-DEC-15	Report units:	MG/L
Chemical:	NITRATE (AS NO3)		
Dlr:	2.		
Sample date:	01-DEC-15	Finding:	4.8
Chemical:	NITRATE (AS N)	Report units:	MG/L
Dlr:	0.4		
Sample date:	24-NOV-15	Finding:	24.
Chemical:	ARSENIC	Report units:	UG/L
Dlr:	2.		
Sample date:	24-NOV-15	Finding:	4.6
Chemical:	NITRATE (AS N)	Report units:	MG/L
Dlr:	0.4		
Sample date:	24-NOV-15	Finding:	21.
Chemical:	NITRATE (AS NO3)	Report units:	MG/L
Dlr:	2.		
Sample date:	17-NOV-15	Finding:	22.
Chemical:	ARSENIC	Report units:	UG/L
Dlr:	2.		
Sample date:	17-NOV-15	Finding:	21.
Chemical:	NITRATE (AS NO3)	Report units:	MG/L
Dlr:	2.		
Sample date:	10-NOV-15	Finding:	26.
Chemical:	ARSENIC	Report units:	UG/L
Dlr:	2.		
Sample date:	10-NOV-15	Finding:	20.
Chemical:	NITRATE (AS NO3)	Report units:	MG/L
Dlr:	2.		
Sample date:	03-NOV-15	Finding:	20.
Chemical:	NITRATE (AS NO3)	Report units:	MG/L
Dlr:	2.		
Sample date:	03-NOV-15	Finding:	29.
Chemical:	ARSENIC	Report units:	UG/L
Dlr:	2.		
Sample date:	27-OCT-15	Finding:	20.
Chemical:	NITRATE (AS NO3)	Report units:	MG/L
Dlr:	2.		
Sample date:	20-OCT-15	Finding:	24.
Chemical:	ARSENIC	Report units:	UG/L
Dlr:	2.		
Sample date:	20-OCT-15	Finding:	20.
Chemical:	NITRATE (AS NO3)	Report units:	MG/L
Dlr:	2.		
Sample date:	13-OCT-15	Finding:	20.
Chemical:	NITRATE (AS NO3)	Report units:	MG/L
Dlr:	2.		

GEOCHECK® - PHYSICAL SETTING SOURCE MAP FINDINGS

Sample date:	06-OCT-15	Finding:	32.
Chemical:	ARSENIC	Report units:	UG/L
Dir:	2.		
Sample date:	06-OCT-15	Finding:	20.
Chemical:	NITRATE (AS NO3)	Report units:	MG/L
Dir:	2.		
Sample date:	29-SEP-15	Finding:	20.
Chemical:	NITRATE (AS NO3)	Report units:	MG/L
Dir:	2.		
Sample date:	29-SEP-15	Finding:	25.
Chemical:	ARSENIC	Report units:	UG/L
Dir:	2.		
Sample date:	22-SEP-15	Finding:	21.
Chemical:	NITRATE (AS NO3)	Report units:	MG/L
Dir:	2.		
Sample date:	22-SEP-15	Finding:	23.
Chemical:	ARSENIC	Report units:	UG/L
Dir:	2.		
Sample date:	15-SEP-15	Finding:	20.
Chemical:	NITRATE (AS NO3)	Report units:	MG/L
Dir:	2.		
Sample date:	15-SEP-15	Finding:	24.
Chemical:	ARSENIC	Report units:	UG/L
Dir:	2.		
Sample date:	08-SEP-15	Finding:	20.
Chemical:	NITRATE (AS NO3)	Report units:	MG/L
Dir:	2.		
Sample date:	01-SEP-15	Finding:	21.
Chemical:	ARSENIC	Report units:	UG/L
Dir:	2.		
Sample date:	01-SEP-15	Finding:	20.
Chemical:	NITRATE (AS NO3)	Report units:	MG/L
Dir:	2.		
Sample date:	25-AUG-15	Finding:	20.
Chemical:	NITRATE (AS NO3)	Report units:	MG/L
Dir:	2.		
Sample date:	25-AUG-15	Finding:	24.
Chemical:	ARSENIC	Report units:	UG/L
Dir:	2.		
Sample date:	18-AUG-15	Finding:	20.
Chemical:	NITRATE (AS NO3)	Report units:	MG/L
Dir:	2.		
Sample date:	18-AUG-15	Finding:	23.
Chemical:	ARSENIC	Report units:	UG/L
Dir:	2.		
Sample date:	11-AUG-15	Finding:	20.
Chemical:	NITRATE (AS NO3)	Report units:	MG/L

GEOCHECK® - PHYSICAL SETTING SOURCE MAP FINDINGS

Dir:	2.		
Sample date:	11-AUG-15	Finding:	21.
Chemical:	ARSENIC	Report units:	UG/L
Dir:	2.		
Sample date:	04-AUG-15	Finding:	20.
Chemical:	ARSENIC	Report units:	UG/L
Dir:	2.		
Sample date:	04-AUG-15	Finding:	20.
Chemical:	NITRATE (AS NO3)	Report units:	MG/L
Dir:	2.		
Sample date:	28-JUL-15	Finding:	20.
Chemical:	NITRATE (AS NO3)	Report units:	MG/L
Dir:	2.		
Sample date:	28-JUL-15	Finding:	24.
Chemical:	ARSENIC	Report units:	UG/L
Dir:	2.		
Sample date:	21-JUL-15	Finding:	20.
Chemical:	NITRATE (AS NO3)	Report units:	MG/L
Dir:	2.		
Sample date:	21-JUL-15	Finding:	24.
Chemical:	ARSENIC	Report units:	UG/L
Dir:	2.		
Sample date:	14-JUL-15	Finding:	20.
Chemical:	NITRATE (AS NO3)	Report units:	MG/L
Dir:	2.		
Sample date:	14-JUL-15	Finding:	25.
Chemical:	ARSENIC	Report units:	UG/L
Dir:	2.		
Sample date:	07-JUL-15	Finding:	22.
Chemical:	ARSENIC	Report units:	UG/L
Dir:	2.		
Sample date:	07-JUL-15	Finding:	21.
Chemical:	NITRATE (AS NO3)	Report units:	MG/L
Dir:	2.		
Sample date:	30-JUN-15	Finding:	20.
Chemical:	NITRATE (AS NO3)	Report units:	MG/L
Dir:	2.		
Sample date:	30-JUN-15	Finding:	24.
Chemical:	ARSENIC	Report units:	UG/L
Dir:	2.		
Sample date:	23-JUN-15	Finding:	20.
Chemical:	NITRATE (AS NO3)	Report units:	MG/L
Dir:	2.		
Sample date:	23-JUN-15	Finding:	23.
Chemical:	ARSENIC	Report units:	UG/L
Dir:	2.		

GEOCHECK® - PHYSICAL SETTING SOURCE MAP FINDINGS

Sample date:	16-JUN-15	Finding:	20.
Chemical:	NITRATE (AS NO3)	Report units:	MG/L
Dir:	2.		
Sample date:	16-JUN-15	Finding:	25.
Chemical:	ARSENIC	Report units:	UG/L
Dir:	2.		
Sample date:	09-JUN-15	Finding:	20.
Chemical:	NITRATE (AS NO3)	Report units:	MG/L
Dir:	2.		
Sample date:	09-JUN-15	Finding:	26.
Chemical:	ARSENIC	Report units:	UG/L
Dir:	2.		
Sample date:	02-JUN-15	Finding:	20.
Chemical:	NITRATE (AS NO3)	Report units:	MG/L
Dir:	2.		
Sample date:	02-JUN-15	Finding:	24.
Chemical:	ARSENIC	Report units:	UG/L
Dir:	2.		
Sample date:	26-MAY-15	Finding:	20.
Chemical:	NITRATE (AS NO3)	Report units:	MG/L
Dir:	2.		
Sample date:	26-MAY-15	Finding:	26.
Chemical:	ARSENIC	Report units:	UG/L
Dir:	2.		
Sample date:	19-MAY-15	Finding:	20.
Chemical:	NITRATE (AS NO3)	Report units:	MG/L
Dir:	2.		
Sample date:	19-MAY-15	Finding:	21.
Chemical:	ARSENIC	Report units:	UG/L
Dir:	2.		
Sample date:	12-MAY-15	Finding:	24.
Chemical:	ARSENIC	Report units:	UG/L
Dir:	2.		
Sample date:	12-MAY-15	Finding:	20.
Chemical:	NITRATE (AS NO3)	Report units:	MG/L
Dir:	2.		
Sample date:	05-MAY-15	Finding:	20.
Chemical:	NITRATE (AS NO3)	Report units:	MG/L
Dir:	2.		
Sample date:	05-MAY-15	Finding:	22.
Chemical:	ARSENIC	Report units:	UG/L
Dir:	2.		
Sample date:	28-APR-15	Finding:	20.
Chemical:	NITRATE (AS NO3)	Report units:	MG/L
Dir:	2.		
Sample date:	28-APR-15	Finding:	27.
Chemical:	ARSENIC	Report units:	UG/L

GEOCHECK® - PHYSICAL SETTING SOURCE MAP FINDINGS

Dlr:	2.	Finding:	24.
Sample date:	21-APR-15	Report units:	UG/L
Chemical:	ARSENIC		
Dlr:	2.		
Sample date:	21-APR-15	Finding:	20.
Chemical:	NITRATE (AS NO3)	Report units:	MG/L
Dlr:	2.		
Sample date:	14-APR-15	Finding:	23.
Chemical:	ARSENIC	Report units:	UG/L
Dlr:	2.		
Sample date:	14-APR-15	Finding:	20.
Chemical:	NITRATE (AS NO3)	Report units:	MG/L
Dlr:	2.		
Sample date:	07-APR-15	Finding:	29.
Chemical:	ARSENIC	Report units:	UG/L
Dlr:	2.		
Sample date:	07-APR-15	Finding:	20.
Chemical:	NITRATE (AS NO3)	Report units:	MG/L
Dlr:	2.		
Sample date:	31-MAR-15	Finding:	20.
Chemical:	NITRATE (AS NO3)	Report units:	MG/L
Dlr:	2.		
Sample date:	31-MAR-15	Finding:	24.
Chemical:	ARSENIC	Report units:	UG/L
Dlr:	2.		
Sample date:	24-MAR-15	Finding:	20.
Chemical:	NITRATE (AS NO3)	Report units:	MG/L
Dlr:	2.		
Sample date:	24-MAR-15	Finding:	30.
Chemical:	ARSENIC	Report units:	UG/L
Dlr:	2.		
Sample date:	17-MAR-15	Finding:	20.
Chemical:	NITRATE (AS NO3)	Report units:	MG/L
Dlr:	2.		
Sample date:	17-MAR-15	Finding:	26.
Chemical:	ARSENIC	Report units:	UG/L
Dlr:	2.		
Sample date:	10-MAR-15	Finding:	30.
Chemical:	ARSENIC	Report units:	UG/L
Dlr:	2.		
Sample date:	03-MAR-15	Finding:	30.
Chemical:	ARSENIC	Report units:	UG/L
Dlr:	2.		
Sample date:	24-FEB-15	Finding:	20.
Chemical:	NITRATE (AS NO3)	Report units:	MG/L
Dlr:	2.		

GEOCHECK® - PHYSICAL SETTING SOURCE MAP FINDINGS

Sample date:	24-FEB-15	Finding:	28.
Chemical:	ARSENIC	Report units:	UG/L
Dir:	2.		
Sample date:	17-FEB-15	Finding:	2.
Chemical:	CHROMIUM, HEXAVALENT	Report units:	UG/L
Dir:	1.		
Sample date:	17-FEB-15	Finding:	20.
Chemical:	NITRATE (AS NO3)	Report units:	MG/L
Dir:	2.		
Sample date:	17-FEB-15	Finding:	29.
Chemical:	ARSENIC	Report units:	UG/L
Dir:	2.		
Sample date:	10-FEB-15	Finding:	31.
Chemical:	ARSENIC	Report units:	UG/L
Dir:	2.		
Sample date:	10-FEB-15	Finding:	20.
Chemical:	NITRATE (AS NO3)	Report units:	MG/L
Dir:	2.		
Sample date:	03-FEB-15	Finding:	20.
Chemical:	NITRATE (AS NO3)	Report units:	MG/L
Dir:	2.		
Sample date:	03-FEB-15	Finding:	30.
Chemical:	ARSENIC	Report units:	UG/L
Dir:	2.		
Sample date:	27-JAN-15	Finding:	20.
Chemical:	NITRATE (AS NO3)	Report units:	MG/L
Dir:	2.		
Sample date:	27-JAN-15	Finding:	27.
Chemical:	ARSENIC	Report units:	UG/L
Dir:	2.		
Sample date:	20-JAN-15	Finding:	28.
Chemical:	ARSENIC	Report units:	UG/L
Dir:	2.		
Sample date:	13-JAN-15	Finding:	28.
Chemical:	ARSENIC	Report units:	UG/L
Dir:	2.		
Sample date:	13-JAN-15	Finding:	20.
Chemical:	NITRATE (AS NO3)	Report units:	MG/L
Dir:	2.		
Sample date:	06-JAN-15	Finding:	20.
Chemical:	NITRATE (AS NO3)	Report units:	MG/L
Dir:	2.		
Sample date:	06-JAN-15	Finding:	26.
Chemical:	ARSENIC	Report units:	UG/L
Dir:	2.		
Sample date:	30-DEC-14	Finding:	31.
Chemical:	ARSENIC	Report units:	UG/L

GEOCHECK® - PHYSICAL SETTING SOURCE MAP FINDINGS

Dlr:	2.	Finding:	20.
Sample date:	30-DEC-14	Report units:	MG/L
Chemical:	NITRATE (AS NO3)		
Dlr:	2.		
Sample date:	23-DEC-14	Finding:	20.
Chemical:	NITRATE (AS NO3)	Report units:	MG/L
Dlr:	2.		
Sample date:	23-DEC-14	Finding:	26.
Chemical:	ARSENIC	Report units:	UG/L
Dlr:	2.		
Sample date:	16-DEC-14	Finding:	20.
Chemical:	NITRATE (AS NO3)	Report units:	MG/L
Dlr:	2.		
Sample date:	16-DEC-14	Finding:	33.
Chemical:	ARSENIC	Report units:	UG/L
Dlr:	2.		
Sample date:	09-DEC-14	Finding:	24.
Chemical:	ARSENIC	Report units:	UG/L
Dlr:	2.		
Sample date:	02-DEC-14	Finding:	20.
Chemical:	NITRATE (AS NO3)	Report units:	MG/L
Dlr:	2.		
Sample date:	02-DEC-14	Finding:	31.
Chemical:	ARSENIC	Report units:	UG/L
Dlr:	2.		
Sample date:	25-NOV-14	Finding:	31.
Chemical:	ARSENIC	Report units:	UG/L
Dlr:	2.		
Sample date:	18-NOV-14	Finding:	21.
Chemical:	NITRATE (AS NO3)	Report units:	MG/L
Dlr:	2.		
Sample date:	18-NOV-14	Finding:	24.
Chemical:	ARSENIC	Report units:	UG/L
Dlr:	2.		
Sample date:	14-OCT-14	Finding:	20.
Chemical:	NITRATE (AS NO3)	Report units:	MG/L
Dlr:	2.		
Sample date:	14-OCT-14	Finding:	23.
Chemical:	ARSENIC	Report units:	UG/L
Dlr:	2.		
Sample date:	07-OCT-14	Finding:	25.
Chemical:	ARSENIC	Report units:	UG/L
Dlr:	2.		
Sample date:	07-OCT-14	Finding:	20.
Chemical:	NITRATE (AS NO3)	Report units:	MG/L
Dlr:	2.		

GEOCHECK® - PHYSICAL SETTING SOURCE MAP FINDINGS

Sample date:	30-SEP-14	Finding:	23.
Chemical:	ARSENIC	Report units:	UG/L
Dir:	2.		
Sample date:	30-SEP-14	Finding:	20.
Chemical:	NITRATE (AS NO3)	Report units:	MG/L
Dir:	2.		
Sample date:	23-SEP-14	Finding:	20.
Chemical:	NITRATE (AS NO3)	Report units:	MG/L
Dir:	2.		
Sample date:	23-SEP-14	Finding:	27.
Chemical:	ARSENIC	Report units:	UG/L
Dir:	2.		
Sample date:	16-SEP-14	Finding:	20.
Chemical:	NITRATE (AS NO3)	Report units:	MG/L
Dir:	2.		
Sample date:	16-SEP-14	Finding:	22.
Chemical:	ARSENIC	Report units:	UG/L
Dir:	2.		
Sample date:	09-SEP-14	Finding:	23.
Chemical:	ARSENIC	Report units:	UG/L
Dir:	2.		
Sample date:	02-SEP-14	Finding:	24.
Chemical:	ARSENIC	Report units:	UG/L
Dir:	2.		
Sample date:	26-AUG-14	Finding:	26.
Chemical:	ARSENIC	Report units:	UG/L
Dir:	2.		
Sample date:	19-AUG-14	Finding:	28.
Chemical:	ARSENIC	Report units:	UG/L
Dir:	2.		
Sample date:	12-AUG-14	Finding:	25.
Chemical:	ARSENIC	Report units:	UG/L
Dir:	2.		
Sample date:	05-AUG-14	Finding:	25.
Chemical:	ARSENIC	Report units:	UG/L
Dir:	2.		
Sample date:	29-JUL-14	Finding:	25.
Chemical:	ARSENIC	Report units:	UG/L
Dir:	2.		
Sample date:	22-JUL-14	Finding:	27.
Chemical:	ARSENIC	Report units:	UG/L
Dir:	2.		
Sample date:	15-JUL-14	Finding:	28.
Chemical:	ARSENIC	Report units:	UG/L
Dir:	2.		
Sample date:	08-JUL-14	Finding:	27.
Chemical:	ARSENIC	Report units:	UG/L

GEOCHECK® - PHYSICAL SETTING SOURCE MAP FINDINGS

Dir:	2.		
Sample date:	01-JUL-14	Finding:	20.
Chemical:	NITRATE (AS NO3)	Report units:	MG/L
Dir:	2.		
Sample date:	01-JUL-14	Finding:	27.
Chemical:	ARSENIC	Report units:	UG/L
Dir:	2.		
Sample date:	24-JUN-14	Finding:	25.
Chemical:	ARSENIC	Report units:	UG/L
Dir:	2.		
Sample date:	17-JUN-14	Finding:	24.
Chemical:	ARSENIC	Report units:	UG/L
Dir:	2.		
Sample date:	10-JUN-14	Finding:	20.
Chemical:	NITRATE (AS NO3)	Report units:	MG/L
Dir:	2.		
Sample date:	10-JUN-14	Finding:	27.
Chemical:	ARSENIC	Report units:	UG/L
Dir:	2.		
Sample date:	03-JUN-14	Finding:	28.
Chemical:	ARSENIC	Report units:	UG/L
Dir:	2.		
Sample date:	27-MAY-14	Finding:	26.
Chemical:	ARSENIC	Report units:	UG/L
Dir:	2.		
Sample date:	20-MAY-14	Finding:	29.
Chemical:	ARSENIC	Report units:	UG/L
Dir:	2.		
Sample date:	13-MAY-14	Finding:	30.
Chemical:	ARSENIC	Report units:	UG/L
Dir:	2.		
Sample date:	06-MAY-14	Finding:	27.
Chemical:	ARSENIC	Report units:	UG/L
Dir:	2.		
Sample date:	29-APR-14	Finding:	30.
Chemical:	ARSENIC	Report units:	UG/L
Dir:	2.		
Sample date:	22-APR-14	Finding:	29.
Chemical:	ARSENIC	Report units:	UG/L
Dir:	2.		
Sample date:	22-APR-14	Finding:	21.
Chemical:	NITRATE (AS NO3)	Report units:	MG/L
Dir:	2.		
Sample date:	15-APR-14	Finding:	20.
Chemical:	NITRATE (AS NO3)	Report units:	MG/L
Dir:	2.		

GEOCHECK® - PHYSICAL SETTING SOURCE MAP FINDINGS

Sample date:	15-APR-14	Finding:	28.
Chemical:	ARSENIC	Report units:	UG/L
Dir:	2.		
Sample date:	08-APR-14	Finding:	30.
Chemical:	ARSENIC	Report units:	UG/L
Dir:	2.		
Sample date:	01-APR-14	Finding:	27.
Chemical:	ARSENIC	Report units:	UG/L
Dir:	2.		
Sample date:	18-MAR-14	Finding:	31.
Chemical:	ARSENIC	Report units:	UG/L
Dir:	2.		
Sample date:	18-MAR-14	Finding:	21.
Chemical:	NITRATE (AS NO3)	Report units:	MG/L
Dir:	2.		
Sample date:	11-MAR-14	Finding:	20.
Chemical:	NITRATE (AS NO3)	Report units:	MG/L
Dir:	2.		
Sample date:	11-MAR-14	Finding:	28.
Chemical:	ARSENIC	Report units:	UG/L
Dir:	2.		
Sample date:	04-MAR-14	Finding:	33.
Chemical:	ARSENIC	Report units:	UG/L
Dir:	2.		
Sample date:	25-FEB-14	Finding:	31.
Chemical:	ARSENIC	Report units:	UG/L
Dir:	2.		
Sample date:	18-FEB-14	Finding:	29.
Chemical:	ARSENIC	Report units:	UG/L
Dir:	2.		
Sample date:	11-FEB-14	Finding:	34.
Chemical:	ARSENIC	Report units:	UG/L
Dir:	2.		
Sample date:	04-FEB-14	Finding:	30.
Chemical:	ARSENIC	Report units:	UG/L
Dir:	2.		
Sample date:	28-JAN-14	Finding:	20.
Chemical:	NITRATE (AS NO3)	Report units:	MG/L
Dir:	2.		
Sample date:	28-JAN-14	Finding:	29.
Chemical:	ARSENIC	Report units:	UG/L
Dir:	2.		
Sample date:	21-JAN-14	Finding:	30.
Chemical:	ARSENIC	Report units:	UG/L
Dir:	2.		
Sample date:	14-JAN-14	Finding:	33.
Chemical:	ARSENIC	Report units:	UG/L

GEOCHECK® - PHYSICAL SETTING SOURCE MAP FINDINGS

Dir:	2.		
Sample date:	07-JAN-14	Finding:	32.
Chemical:	ARSENIC	Report units:	UG/L
Dir:	2.		
Sample date:	31-DEC-13	Finding:	32.
Chemical:	ARSENIC	Report units:	UG/L
Dir:	2.		
Sample date:	31-DEC-13	Finding:	20.
Chemical:	NITRATE (AS NO3)	Report units:	MG/L
Dir:	2.		
Sample date:	24-DEC-13	Finding:	30.
Chemical:	ARSENIC	Report units:	UG/L
Dir:	2.		
Sample date:	24-DEC-13	Finding:	21.
Chemical:	NITRATE (AS NO3)	Report units:	MG/L
Dir:	2.		
Sample date:	17-DEC-13	Finding:	29.
Chemical:	ARSENIC	Report units:	UG/L
Dir:	2.		
Sample date:	10-DEC-13	Finding:	27.
Chemical:	ARSENIC	Report units:	UG/L
Dir:	2.		
Sample date:	03-DEC-13	Finding:	30.
Chemical:	ARSENIC	Report units:	UG/L
Dir:	2.		
Sample date:	26-NOV-13	Finding:	30.
Chemical:	ARSENIC	Report units:	UG/L
Dir:	2.		
Sample date:	19-NOV-13	Finding:	29.
Chemical:	ARSENIC	Report units:	UG/L
Dir:	2.		
Sample date:	12-NOV-13	Finding:	29.
Chemical:	ARSENIC	Report units:	UG/L
Dir:	2.		
Sample date:	05-NOV-13	Finding:	30.
Chemical:	ARSENIC	Report units:	UG/L
Dir:	2.		
Sample date:	29-OCT-13	Finding:	30.
Chemical:	ARSENIC	Report units:	UG/L
Dir:	2.		
Sample date:	22-OCT-13	Finding:	29.
Chemical:	ARSENIC	Report units:	UG/L
Dir:	2.		
Sample date:	15-OCT-13	Finding:	20.
Chemical:	NITRATE (AS NO3)	Report units:	MG/L
Dir:	2.		

GEOCHECK® - PHYSICAL SETTING SOURCE MAP FINDINGS

Sample date:	15-OCT-13	Finding:	27.
Chemical:	ARSENIC	Report units:	UG/L
Dir:	2.		
Sample date:	08-OCT-13	Finding:	32.
Chemical:	ARSENIC	Report units:	UG/L
Dir:	2.		
Sample date:	01-OCT-13	Finding:	30.
Chemical:	ARSENIC	Report units:	UG/L
Dir:	2.		
Sample date:	24-SEP-13	Finding:	21.
Chemical:	NITRATE (AS NO3)	Report units:	MG/L
Dir:	2.		
Sample date:	24-SEP-13	Finding:	31.
Chemical:	ARSENIC	Report units:	UG/L
Dir:	2.		
Sample date:	10-SEP-13	Finding:	30.
Chemical:	ARSENIC	Report units:	UG/L
Dir:	2.		
Sample date:	03-SEP-13	Finding:	27.
Chemical:	ARSENIC	Report units:	UG/L
Dir:	2.		
Sample date:	27-AUG-13	Finding:	23.
Chemical:	ARSENIC	Report units:	UG/L
Dir:	2.		
Sample date:	20-AUG-13	Finding:	26.
Chemical:	ARSENIC	Report units:	UG/L
Dir:	2.		
Sample date:	13-AUG-13	Finding:	30.
Chemical:	ARSENIC	Report units:	UG/L
Dir:	2.		
Sample date:	06-AUG-13	Finding:	27.
Chemical:	ARSENIC	Report units:	UG/L
Dir:	2.		
Sample date:	30-JUL-13	Finding:	31.
Chemical:	ARSENIC	Report units:	UG/L
Dir:	2.		
Sample date:	23-JUL-13	Finding:	25.
Chemical:	ARSENIC	Report units:	UG/L
Dir:	2.		
Sample date:	16-JUL-13	Finding:	27.
Chemical:	ARSENIC	Report units:	UG/L
Dir:	2.		
Sample date:	09-JUL-13	Finding:	31.
Chemical:	ARSENIC	Report units:	UG/L
Dir:	2.		
Sample date:	02-JUL-13	Finding:	23.
Chemical:	ARSENIC	Report units:	UG/L

GEOCHECK® - PHYSICAL SETTING SOURCE MAP FINDINGS

Dir:	2.	Finding:	27.
Sample date:	25-JUN-13	Report units:	UG/L
Chemical:	ARSENIC		
Dir:	2.		
Sample date:	18-JUN-13	Finding:	29.
Chemical:	ARSENIC	Report units:	UG/L
Dir:	2.		
Sample date:	11-JUN-13	Finding:	30.
Chemical:	ARSENIC	Report units:	UG/L
Dir:	2.		
Sample date:	04-JUN-13	Finding:	28.
Chemical:	ARSENIC	Report units:	UG/L
Dir:	2.		
Sample date:	28-MAY-13	Finding:	27.
Chemical:	ARSENIC	Report units:	UG/L
Dir:	2.		
Sample date:	21-MAY-13	Finding:	29.
Chemical:	ARSENIC	Report units:	UG/L
Dir:	2.		
Sample date:	14-MAY-13	Finding:	35.
Chemical:	ARSENIC	Report units:	UG/L
Dir:	2.		
Sample date:	07-MAY-13	Finding:	29.
Chemical:	ARSENIC	Report units:	UG/L
Dir:	2.		
Sample date:	30-APR-13	Finding:	29.
Chemical:	ARSENIC	Report units:	UG/L
Dir:	2.		
Sample date:	23-APR-13	Finding:	33.
Chemical:	ARSENIC	Report units:	UG/L
Dir:	2.		
Sample date:	16-APR-13	Finding:	34.
Chemical:	ARSENIC	Report units:	UG/L
Dir:	2.		
Sample date:	09-APR-13	Finding:	35.
Chemical:	ARSENIC	Report units:	UG/L
Dir:	2.		
Sample date:	02-APR-13	Finding:	35.
Chemical:	ARSENIC	Report units:	UG/L
Dir:	2.		
Sample date:	26-MAR-13	Finding:	32.
Chemical:	ARSENIC	Report units:	UG/L
Dir:	2.		
Sample date:	19-MAR-13	Finding:	33.
Chemical:	ARSENIC	Report units:	UG/L
Dir:	2.		

GEOCHECK® - PHYSICAL SETTING SOURCE MAP FINDINGS

Sample date:	12-MAR-13	Finding:	36.
Chemical:	ARSENIC	Report units:	UG/L
Dir:	2.		
Sample date:	12-MAR-13	Finding:	20.
Chemical:	NITRATE (AS NO3)	Report units:	MG/L
Dir:	2.		
Sample date:	05-MAR-13	Finding:	31.
Chemical:	ARSENIC	Report units:	UG/L
Dir:	2.		
Sample date:	26-FEB-13	Finding:	29.
Chemical:	ARSENIC	Report units:	UG/L
Dir:	2.		
Sample date:	19-FEB-13	Finding:	35.
Chemical:	ARSENIC	Report units:	UG/L
Dir:	2.		
Sample date:	12-FEB-13	Finding:	27.
Chemical:	ARSENIC	Report units:	UG/L
Dir:	2.		
Sample date:	05-FEB-13	Finding:	28.
Chemical:	ARSENIC	Report units:	UG/L
Dir:	2.		
Sample date:	29-JAN-13	Finding:	26.
Chemical:	ARSENIC	Report units:	UG/L
Dir:	2.		
Sample date:	22-JAN-13	Finding:	26.
Chemical:	ARSENIC	Report units:	UG/L
Dir:	2.		
Sample date:	15-JAN-13	Finding:	25.
Chemical:	ARSENIC	Report units:	UG/L
Dir:	2.		
Sample date:	08-JAN-13	Finding:	25.
Chemical:	ARSENIC	Report units:	UG/L
Dir:	2.		
Sample date:	03-JAN-13	Finding:	25.
Chemical:	ARSENIC	Report units:	UG/L
Dir:	2.		
Sample date:	27-DEC-12	Finding:	27.
Chemical:	ARSENIC	Report units:	UG/L
Dir:	2.		
Sample date:	18-DEC-12	Finding:	26.
Chemical:	ARSENIC	Report units:	UG/L
Dir:	2.		
Sample date:	11-DEC-12	Finding:	26.
Chemical:	ARSENIC	Report units:	UG/L
Dir:	2.		
Sample date:	04-DEC-12	Finding:	26.
Chemical:	ARSENIC	Report units:	UG/L

GEOCHECK® - PHYSICAL SETTING SOURCE MAP FINDINGS

Dlr:	2.	Finding:	26.
Sample date:	27-NOV-12	Report units:	UG/L
Chemical:	ARSENIC		
Dlr:	2.		
Sample date:	20-NOV-12	Finding:	20.
Chemical:	NITRATE (AS NO3)	Report units:	MG/L
Dlr:	2.		
Sample date:	20-NOV-12	Finding:	24.
Chemical:	ARSENIC	Report units:	UG/L
Dlr:	2.		
Sample date:	13-NOV-12	Finding:	26.
Chemical:	ARSENIC	Report units:	UG/L
Dlr:	2.		
Sample date:	06-NOV-12	Finding:	20.
Chemical:	ARSENIC	Report units:	UG/L
Dlr:	2.		
Sample date:	06-NOV-12	Finding:	20.
Chemical:	NITRATE (AS NO3)	Report units:	MG/L
Dlr:	2.		
Sample date:	30-OCT-12	Finding:	24.
Chemical:	ARSENIC	Report units:	UG/L
Dlr:	2.		
Sample date:	23-OCT-12	Finding:	25.
Chemical:	ARSENIC	Report units:	UG/L
Dlr:	2.		
Sample date:	16-OCT-12	Finding:	27.
Chemical:	ARSENIC	Report units:	UG/L
Dlr:	2.		
Sample date:	09-OCT-12	Finding:	25.
Chemical:	ARSENIC	Report units:	UG/L
Dlr:	2.		
Sample date:	02-OCT-12	Finding:	24.
Chemical:	ARSENIC	Report units:	UG/L
Dlr:	2.		
Sample date:	25-SEP-12	Finding:	25.
Chemical:	ARSENIC	Report units:	UG/L
Dlr:	2.		
Sample date:	18-SEP-12	Finding:	27.
Chemical:	ARSENIC	Report units:	UG/L
Dlr:	2.		
Sample date:	11-SEP-12	Finding:	29.
Chemical:	ARSENIC	Report units:	UG/L
Dlr:	2.		
Sample date:	04-SEP-12	Finding:	27.
Chemical:	ARSENIC	Report units:	UG/L
Dlr:	2.		

GEOCHECK® - PHYSICAL SETTING SOURCE MAP FINDINGS

Sample date:	28-AUG-12	Finding:	28.
Chemical:	ARSENIC	Report units:	UG/L
Dir:	2.		
Sample date:	21-AUG-12	Finding:	26.
Chemical:	ARSENIC	Report units:	UG/L
Dir:	2.		
Sample date:	14-AUG-12	Finding:	28.
Chemical:	ARSENIC	Report units:	UG/L
Dir:	2.		
Sample date:	07-AUG-12	Finding:	25.
Chemical:	ARSENIC	Report units:	UG/L
Dir:	2.		
Sample date:	31-JUL-12	Finding:	27.
Chemical:	ARSENIC	Report units:	UG/L
Dir:	2.		
Sample date:	24-JUL-12	Finding:	26.
Chemical:	ARSENIC	Report units:	UG/L
Dir:	2.		
Sample date:	17-JUL-12	Finding:	28.
Chemical:	ARSENIC	Report units:	UG/L
Dir:	2.		
Sample date:	10-JUL-12	Finding:	26.
Chemical:	ARSENIC	Report units:	UG/L
Dir:	2.		
Sample date:	03-JUL-12	Finding:	31.
Chemical:	ARSENIC	Report units:	UG/L
Dir:	2.		
Sample date:	26-JUN-12	Finding:	28.
Chemical:	ARSENIC	Report units:	UG/L
Dir:	2.		
Sample date:	19-JUN-12	Finding:	31.
Chemical:	ARSENIC	Report units:	UG/L
Dir:	2.		
Sample date:	12-JUN-12	Finding:	28.
Chemical:	ARSENIC	Report units:	UG/L
Dir:	2.		
Sample date:	05-JUN-12	Finding:	30.
Chemical:	ARSENIC	Report units:	UG/L
Dir:	2.		
Sample date:	29-MAY-12	Finding:	30.
Chemical:	ARSENIC	Report units:	UG/L
Dir:	2.		
Sample date:	22-MAY-12	Finding:	29.
Chemical:	ARSENIC	Report units:	UG/L
Dir:	2.		
Sample date:	15-MAY-12	Finding:	28.
Chemical:	ARSENIC	Report units:	UG/L

GEOCHECK® - PHYSICAL SETTING SOURCE MAP FINDINGS

Dir:	2.		
Sample date:	08-MAY-12	Finding:	28.
Chemical:	ARSENIC	Report units:	UG/L
Dir:	2.		
Sample date:	01-MAY-12	Finding:	33.
Chemical:	ARSENIC	Report units:	UG/L
Dir:	2.		
Sample date:	24-APR-12	Finding:	30.
Chemical:	ARSENIC	Report units:	UG/L
Dir:	2.		
Sample date:	17-APR-12	Finding:	32.
Chemical:	ARSENIC	Report units:	UG/L
Dir:	2.		
Sample date:	10-APR-12	Finding:	26.
Chemical:	ARSENIC	Report units:	UG/L
Dir:	2.		
Sample date:	03-APR-12	Finding:	30.
Chemical:	ARSENIC	Report units:	UG/L
Dir:	2.		
Sample date:	27-MAR-12	Finding:	27.
Chemical:	ARSENIC	Report units:	UG/L
Dir:	2.		
Sample date:	20-MAR-12	Finding:	29.
Chemical:	ARSENIC	Report units:	UG/L
Dir:	2.		
Sample date:	13-MAR-12	Finding:	28.
Chemical:	ARSENIC	Report units:	UG/L
Dir:	2.		
Sample date:	06-MAR-12	Finding:	31.
Chemical:	ARSENIC	Report units:	UG/L
Dir:	2.		
Sample date:	28-FEB-12	Finding:	32.
Chemical:	ARSENIC	Report units:	UG/L
Dir:	2.		
Sample date:	21-FEB-12	Finding:	31.
Chemical:	ARSENIC	Report units:	UG/L
Dir:	2.		
Sample date:	14-FEB-12	Finding:	36.
Chemical:	ARSENIC	Report units:	UG/L
Dir:	2.		
Sample date:	07-FEB-12	Finding:	28.
Chemical:	ARSENIC	Report units:	UG/L
Dir:	2.		
Sample date:	31-JAN-12	Finding:	33.
Chemical:	ARSENIC	Report units:	UG/L
Dir:	2.		

GEOCHECK® - PHYSICAL SETTING SOURCE MAP FINDINGS

Sample date:	24-JAN-12	Finding:	31.
Chemical:	ARSENIC	Report units:	UG/L
Dlr:	2.		
Sample date:	17-JAN-12	Finding:	30.
Chemical:	ARSENIC	Report units:	UG/L
Dlr:	2.		
Sample date:	10-JAN-12	Finding:	32.
Chemical:	ARSENIC	Report units:	UG/L
Dlr:	2.		
Sample date:	03-JAN-12	Finding:	30.
Chemical:	ARSENIC	Report units:	UG/L
Dlr:	2.		

I35 NE 1/2 - 1 Mile Lower

CA WELLS 7574

Seq:	7574	Prim sta c:	07N/13W-23R01 S
Frds no:	1910103003	County:	19
District:	07	User id:	4TH
System no:	1910103	Water type:	G
Source nam:	WELL 06	Station ty:	WELL/AMBNT/MUN/INTAKE/SUPPLY
Latitude:	344100.0	Longitude:	1181300.0
Precision:	8	Status:	AR
Comment 1:	Not Reported	Comment 2:	Not Reported
Comment 3:	Not Reported	Comment 4:	Not Reported
Comment 5:	Not Reported	Comment 6:	Not Reported
Comment 7:	Not Reported		
System no:	1910103	System nam:	Palm Ranch Irrigation Dist.
Hqname:	Not Reported	Address:	P.O. BOX 3396
City:	QUARTZ HILL	State:	CA
Zip:	93586	Zip ext:	Not Reported
Pop serv:	5800	Connection:	1461
Area serve:	QUARTZ HILL		

I36 NE 1/2 - 1 Mile Lower

CA WELLS 7576

Seq:	7576	Prim sta c:	07N/13W-24M01 S
Frds no:	1910070023	County:	19
District:	15	User id:	MET
System no:	1910070	Water type:	G
Source nam:	WELL 27	Station ty:	WELL/AMBNT/MUN/INTAKE/SUPPLY
Latitude:	344100.0	Longitude:	1181300.0
Precision:	8	Status:	AU
Comment 1:	Not Reported	Comment 2:	Not Reported
Comment 3:	Not Reported	Comment 4:	Not Reported
Comment 5:	Not Reported	Comment 6:	Not Reported
Comment 7:	Not Reported		
System no:	1910070	System nam:	Los Angeles Co Ww Dist 4 & 34-Lancaster
Hqname:	LOS ANGELES CO WW DIST 4 & 34	Address:	900 S. FREMONT, 9TH FLOOR
City:	ALHAMBRA	State:	CA

GEOCHECK® - PHYSICAL SETTING SOURCE MAP FINDINGS

Zip:	91803	Zip ext:	Not Reported
Pop serv:	101728	Connection:	32197
Area serve:	LANCASTER/WEST PALMDALE		
Sample date:	28-FEB-18	Finding:	5.
Chemical:	NITRATE (AS N)	Report units:	MG/L
Dir:	0.4		
Sample date:	28-NOV-17	Finding:	3.9
Chemical:	NITRATE (AS N)	Report units:	MG/L
Dir:	0.4		
Sample date:	27-NOV-17	Finding:	0.55
Chemical:	NITRATE (AS N)	Report units:	MG/L
Dir:	0.4		
Sample date:	26-SEP-17	Finding:	4.
Chemical:	NITRATE (AS N)	Report units:	MG/L
Dir:	0.4		
Sample date:	18-JUL-17	Finding:	3.9
Chemical:	NITRATE (AS N)	Report units:	MG/L
Dir:	0.4		
Sample date:	21-JUN-17	Finding:	3.7
Chemical:	NITRATE (AS N)	Report units:	MG/L
Dir:	0.4		
Sample date:	15-MAR-17	Finding:	4.4
Chemical:	NITRATE (AS N)	Report units:	MG/L
Dir:	0.4		
Sample date:	07-DEC-16	Finding:	4.11
Chemical:	NITRATE (AS N)	Report units:	MG/L
Dir:	0.4		
Sample date:	27-SEP-16	Finding:	4.06
Chemical:	NITRATE (AS N)	Report units:	MG/L
Dir:	0.4		
Sample date:	09-JUN-16	Finding:	3.95
Chemical:	NITRATE (AS N)	Report units:	MG/L
Dir:	0.4		
Sample date:	09-MAR-16	Finding:	179.
Chemical:	BICARBONATE ALKALINITY	Report units:	MG/L
Dir:	0.		
Sample date:	09-MAR-16	Finding:	179.
Chemical:	ALKALINITY (TOTAL) AS CaCO ₃	Report units:	MG/L
Dir:	0.		
Sample date:	09-MAR-16	Finding:	7.42
Chemical:	PH, LABORATORY	Report units:	Not Reported
Dir:	0.		
Sample date:	09-MAR-16	Finding:	976.
Chemical:	SPECIFIC CONDUCTANCE	Report units:	US
Dir:	0.		
Sample date:	09-MAR-16	Finding:	5.23
Chemical:	NITRATE (AS N)	Report units:	MG/L

GEOCHECK® - PHYSICAL SETTING SOURCE MAP FINDINGS

Dir:	0.4		
Sample date:	09-MAR-16	Finding:	320.
Chemical:	HARDNESS (TOTAL) AS CaCO ₃	Report units:	MG/L
Dir:	0.		
Sample date:	09-MAR-16	Finding:	98.1
Chemical:	CALCIUM	Report units:	MG/L
Dir:	0.		
Sample date:	09-MAR-16	Finding:	18.2
Chemical:	MAGNESIUM	Report units:	MG/L
Dir:	0.		
Sample date:	09-MAR-16	Finding:	2.3
Chemical:	POTASSIUM	Report units:	MG/L
Dir:	0.		
Sample date:	09-MAR-16	Finding:	79.9
Chemical:	CHLORIDE	Report units:	MG/L
Dir:	0.		
Sample date:	09-MAR-16	Finding:	238.
Chemical:	SULFATE	Report units:	MG/L
Dir:	0.5		
Sample date:	09-MAR-16	Finding:	0.38
Chemical:	FLUORIDE (F) (NATURAL-SOURCE)	Report units:	MG/L
Dir:	0.1		
Sample date:	09-MAR-16	Finding:	720.
Chemical:	TOTAL DISSOLVED SOLIDS	Report units:	MG/L
Dir:	0.		
Sample date:	09-MAR-16	Finding:	0.37
Chemical:	TURBIDITY, LABORATORY	Report units:	NTU
Dir:	0.1		
Sample date:	09-MAR-16	Finding:	77.9
Chemical:	SODIUM	Report units:	MG/L
Dir:	0.		
Sample date:	16-DEC-15	Finding:	5.39
Chemical:	NITRATE (AS N)	Report units:	MG/L
Dir:	0.4		
Sample date:	16-DEC-15	Finding:	23.9
Chemical:	NITRATE (AS NO ₃)	Report units:	MG/L
Dir:	2.		
Sample date:	09-MAR-15	Finding:	5.95
Chemical:	ARSENIC	Report units:	UG/L
Dir:	2.		
Sample date:	03-DEC-14	Finding:	6.31
Chemical:	CHROMIUM, HEXAVALENT	Report units:	UG/L
Dir:	1.		
Sample date:	14-MAY-13	Finding:	1.17
Chemical:	URANIUM COUNTING ERROR	Report units:	PCI/L
Dir:	0.		

GEOCHECK® - PHYSICAL SETTING SOURCE MAP FINDINGS

Sample date:	14-MAY-13	Finding:	3.23
Chemical:	URANIUM (PCI/L)	Report units:	PCI/L
Dir:	1.		
Sample date:	14-MAY-13	Finding:	0.531
Chemical:	RADIUM 228 COUNTING ERROR	Report units:	PCI/L
Dir:	0.		
Sample date:	14-MAY-13	Finding:	0.325
Chemical:	RADIUM 226 COUNTING ERROR	Report units:	PCI/L
Dir:	0.		
Sample date:	14-MAY-13	Finding:	2.12
Chemical:	GROSS ALPHA COUNTING ERROR	Report units:	PCI/L
Dir:	0.		
Sample date:	11-MAR-13	Finding:	723.
Chemical:	SPECIFIC CONDUCTANCE	Report units:	US
Dir:	0.		
Sample date:	11-MAR-13	Finding:	6.76
Chemical:	PH, LABORATORY	Report units:	Not Reported
Dir:	0.		
Sample date:	11-MAR-13	Finding:	144.
Chemical:	ALKALINITY (TOTAL) AS CaCO3	Report units:	MG/L
Dir:	0.		
Sample date:	11-MAR-13	Finding:	210.
Chemical:	HARDNESS (TOTAL) AS CaCO3	Report units:	MG/L
Dir:	0.		
Sample date:	11-MAR-13	Finding:	64.1
Chemical:	CALCIUM	Report units:	MG/L
Dir:	0.		
Sample date:	11-MAR-13	Finding:	12.2
Chemical:	MAGNESIUM	Report units:	MG/L
Dir:	0.		
Sample date:	11-MAR-13	Finding:	68.1
Chemical:	SODIUM	Report units:	MG/L
Dir:	0.		
Sample date:	11-MAR-13	Finding:	51.7
Chemical:	CHLORIDE	Report units:	MG/L
Dir:	0.		
Sample date:	11-MAR-13	Finding:	118.
Chemical:	SULFATE	Report units:	MG/L
Dir:	0.5		
Sample date:	11-MAR-13	Finding:	470.
Chemical:	TOTAL DISSOLVED SOLIDS	Report units:	MG/L
Dir:	0.		
Sample date:	11-MAR-13	Finding:	0.425
Chemical:	FLUORIDE (F) (NATURAL-SOURCE)	Report units:	MG/L
Dir:	0.1		
Sample date:	28-JAN-13	Finding:	24.4
Chemical:	NITRATE (AS NO3)	Report units:	MG/L

GEOCHECK® - PHYSICAL SETTING SOURCE MAP FINDINGS

Dlr: 2.

Sample date: 07-MAR-12
Chemical: NITRATE (AS NO3)
Dlr: 2.

Finding: 24.4
Report units: MG/L

**I37
NE
1/2 - 1 Mile
Lower**

CA WELLS 7578

Seq: 7578
Frds no: 1910070017
District: 15
System no: 1910070
Source nam: WELL 23 - DESTROYED
Latitude: 344100.0
Precision: 8
Comment 1: Not Reported
Comment 3: Not Reported
Comment 5: Not Reported
Comment 7: Not Reported

Prim sta c: 07N/13W-24M03 S
County: 19
User id: MET
Water type: G
Station ty: WELL/AMBNT/MUN/INTAKE/SUPPLY
Longitude: 1181300.0
Status: DS
Comment 2: Not Reported
Comment 4: Not Reported
Comment 6: Not Reported

System no: 1910070
Hqname: LOS ANGELES CO WW DIST 4 & 34
City: ALHAMBRA
Zip: 91803
Pop serv: 101728
Area serve: LANCASTER/WEST PALMDALE

System nam: Los Angeles Co Ww Dist 4 & 34-Lancaster
Address: 900 S. FREMONT, 9TH FLOOR
State: CA
Zip ext: Not Reported
Connection: 32197

**I38
NE
1/2 - 1 Mile
Lower**

CA WELLS 7577

Seq: 7577
Frds no: 1910070016
District: 15
System no: 1910070
Source nam: WELL 22
Latitude: 344100.0
Precision: 8
Comment 1: Not Reported
Comment 3: Not Reported
Comment 5: Not Reported
Comment 7: Not Reported

Prim sta c: 07N/13W-24M02 S
County: 19
User id: MET
Water type: G
Station ty: WELL/AMBNT/MUN/INTAKE/SUPPLY
Longitude: 1181300.0
Status: AU
Comment 2: Not Reported
Comment 4: Not Reported
Comment 6: Not Reported

System no: 1910070
Hqname: LOS ANGELES CO WW DIST 4 & 34
City: ALHAMBRA
Zip: 91803
Pop serv: 101728
Area serve: LANCASTER/WEST PALMDALE

System nam: Los Angeles Co Ww Dist 4 & 34-Lancaster
Address: 900 S. FREMONT, 9TH FLOOR
State: CA
Zip ext: Not Reported
Connection: 32197

Sample date: 28-FEB-18
Chemical: NITRATE (AS N)
Dlr: 0.4

Finding: 3.5
Report units: MG/L

Sample date: 18-JUL-17
Chemical: NITRATE (AS N)

Finding: 3.4
Report units: MG/L

GEOCHECK® - PHYSICAL SETTING SOURCE MAP FINDINGS

Dir:	0.4		
Sample date:	09-FEB-16	Finding:	436.
Chemical:	TOTAL DISSOLVED SOLIDS	Report units:	MG/L
Dir:	0.		
Sample date:	09-FEB-16	Finding:	1.06
Chemical:	TURBIDITY, LABORATORY	Report units:	NTU
Dir:	0.1		
Sample date:	09-FEB-16	Finding:	353.
Chemical:	IRON	Report units:	UG/L
Dir:	100.		
Sample date:	09-FEB-16	Finding:	2.23
Chemical:	ARSENIC	Report units:	UG/L
Dir:	2.		
Sample date:	09-FEB-16	Finding:	0.534
Chemical:	FLUORIDE (F) (NATURAL-SOURCE)	Report units:	MG/L
Dir:	0.1		
Sample date:	09-FEB-16	Finding:	118.
Chemical:	SULFATE	Report units:	MG/L
Dir:	0.5		
Sample date:	09-FEB-16	Finding:	49.9
Chemical:	CHLORIDE	Report units:	MG/L
Dir:	0.		
Sample date:	09-FEB-16	Finding:	1.99
Chemical:	POTASSIUM	Report units:	MG/L
Dir:	0.		
Sample date:	09-FEB-16	Finding:	54.5
Chemical:	SODIUM	Report units:	MG/L
Dir:	0.		
Sample date:	09-FEB-16	Finding:	9.7
Chemical:	MAGNESIUM	Report units:	MG/L
Dir:	0.		
Sample date:	09-FEB-16	Finding:	62.
Chemical:	CALCIUM	Report units:	MG/L
Dir:	0.		
Sample date:	09-FEB-16	Finding:	195.
Chemical:	HARDNESS (TOTAL) AS CaCO ₃	Report units:	MG/L
Dir:	0.		
Sample date:	09-FEB-16	Finding:	3.61
Chemical:	NITRATE (AS N)	Report units:	MG/L
Dir:	0.4		
Sample date:	09-FEB-16	Finding:	145.
Chemical:	BICARBONATE ALKALINITY	Report units:	MG/L
Dir:	0.		
Sample date:	09-FEB-16	Finding:	145.
Chemical:	ALKALINITY (TOTAL) AS CaCO ₃	Report units:	MG/L
Dir:	0.		

GEOCHECK® - PHYSICAL SETTING SOURCE MAP FINDINGS

Sample date:	09-FEB-16	Finding:	7.49
Chemical:	PH, LABORATORY	Report units:	Not Reported
Dir:	0.		
Sample date:	09-FEB-16	Finding:	665.
Chemical:	SPECIFIC CONDUCTANCE	Report units:	US
Dir:	0.		
Sample date:	04-FEB-15	Finding:	1.15
Chemical:	URANIUM (PCI/L)	Report units:	PCI/L
Dir:	1.		
Sample date:	04-FEB-15	Finding:	0.662
Chemical:	RADIUM 228 COUNTING ERROR	Report units:	PCI/L
Dir:	0.		
Sample date:	04-FEB-15	Finding:	0.206
Chemical:	RADIUM 226 COUNTING ERROR	Report units:	PCI/L
Dir:	0.		
Sample date:	04-FEB-15	Finding:	1.09
Chemical:	URANIUM COUNTING ERROR	Report units:	PCI/L
Dir:	0.		
Sample date:	04-FEB-15	Finding:	1.33
Chemical:	GROSS ALPHA COUNTING ERROR	Report units:	PCI/L
Dir:	0.		
Sample date:	03-DEC-14	Finding:	1.19
Chemical:	CHROMIUM, HEXAVALENT	Report units:	UG/L
Dir:	1.		
Sample date:	11-MAR-13	Finding:	0.37
Chemical:	TURBIDITY, LABORATORY	Report units:	NTU
Dir:	0.1		
Sample date:	11-MAR-13	Finding:	520.
Chemical:	TOTAL DISSOLVED SOLIDS	Report units:	MG/L
Dir:	0.		
Sample date:	11-MAR-13	Finding:	0.401
Chemical:	FLUORIDE (F) (NATURAL-SOURCE)	Report units:	MG/L
Dir:	0.1		
Sample date:	11-MAR-13	Finding:	2.48
Chemical:	ARSENIC	Report units:	UG/L
Dir:	2.		
Sample date:	11-MAR-13	Finding:	777.
Chemical:	SPECIFIC CONDUCTANCE	Report units:	US
Dir:	0.		
Sample date:	11-MAR-13	Finding:	6.99
Chemical:	PH, LABORATORY	Report units:	Not Reported
Dir:	0.		
Sample date:	11-MAR-13	Finding:	144.
Chemical:	ALKALINITY (TOTAL) AS CaCO3	Report units:	MG/L
Dir:	0.		
Sample date:	11-MAR-13	Finding:	240.
Chemical:	HARDNESS (TOTAL) AS CaCO3	Report units:	MG/L

GEOCHECK® - PHYSICAL SETTING SOURCE MAP FINDINGS

Dir:	0.		
Sample date:	11-MAR-13	Finding:	68.
Chemical:	CALCIUM	Report units:	MG/L
Dir:	0.		
Sample date:	11-MAR-13	Finding:	17.
Chemical:	MAGNESIUM	Report units:	MG/L
Dir:	0.		
Sample date:	11-MAR-13	Finding:	68.7
Chemical:	SODIUM	Report units:	MG/L
Dir:	0.		
Sample date:	11-MAR-13	Finding:	138.
Chemical:	SULFATE	Report units:	MG/L
Dir:	0.5		
Sample date:	11-MAR-13	Finding:	56.6
Chemical:	CHLORIDE	Report units:	MG/L
Dir:	0.		
Sample date:	26-JUL-12	Finding:	0.515
Chemical:	RADIUM 228 COUNTING ERROR	Report units:	PCI/L
Dir:	0.		
Sample date:	26-JUL-12	Finding:	1.23
Chemical:	URANIUM (PCI/L)	Report units:	PCI/L
Dir:	1.		
Sample date:	26-JUL-12	Finding:	0.843
Chemical:	URANIUM COUNTING ERROR	Report units:	PCI/L
Dir:	0.		
Sample date:	26-JUL-12	Finding:	1.71
Chemical:	GROSS ALPHA COUNTING ERROR	Report units:	PCI/L
Dir:	0.		
Sample date:	26-JUL-12	Finding:	0.159
Chemical:	RADIUM 226 COUNTING ERROR	Report units:	PCI/L
Dir:	0.		
Sample date:	26-JUL-12	Finding:	4.71
Chemical:	GROSS ALPHA	Report units:	PCI/L
Dir:	3.		

J39
SSE
1/2 - 1 Mile
Higher

CA WELLS CADDW0000022595

Well ID:	1910130-016	Well Type:	MUNICIPAL
Source:	Department of Health Services		
Other Name:	WELL 14	GAMA PFAS Testing:	Not Reported
Groundwater Quality Data:	https://gamagroundwater.waterboards.ca.gov/gama/gamamap/public/GamaDataDisplay.asp?dataset=DHS&samp_date=&global_id=&assigned_name=1910130-016&store_num=		
GeoTracker Data:	Not Reported		

GEOCHECK® - PHYSICAL SETTING SOURCE MAP FINDINGS

Map ID
Direction
Distance
Elevation

Database EDR ID Number

I40
NE
1/2 - 1 Mile
Lower

CA WELLS CADDW0000005540

Well ID:	1910070-017	Well Type:	MUNICIPAL
Source:	Department of Health Services		
Other Name:	WELL 23 - DESTROYED	GAMA PFAS Testing:	Not Reported
Groundwater Quality Data:	https://gamagroundwater.waterboards.ca.gov/gama/gamamap/public/GamaDataDisplay.asp?dataset=DHS&samp_date=&global_id=&assigned_name=1910070-017&store_num=		
GeoTracker Data:	Not Reported		

41
WNW
1/2 - 1 Mile
Higher

FED USGS USGS40000151254

Organization ID:	USGS-CA		
Organization Name:	USGS California Water Science Center		
Monitor Location:	007N013W22J002S	Type:	Well
Description:	Not Reported	HUC:	18090206
Drainage Area:	Not Reported	Drainage Area Units:	Not Reported
Contrib Drainage Area:	Not Reported	Contrib Drainage Area Units:	Not Reported
Aquifer:	Basin and Range basin-fill aquifers		
Formation Type:	Not Reported	Aquifer Type:	Not Reported
Construction Date:	Not Reported	Well Depth:	Not Reported
Well Depth Units:	Not Reported	Well Hole Depth:	Not Reported
Well Hole Depth Units:	Not Reported		

42
West
1/2 - 1 Mile
Higher

FED USGS USGS40000151106

Organization ID:	USGS-CA		
Organization Name:	USGS California Water Science Center		
Monitor Location:	007N013W22R001S	Type:	Well
Description:	Not Reported	HUC:	18090206
Drainage Area:	Not Reported	Drainage Area Units:	Not Reported
Contrib Drainage Area:	Not Reported	Contrib Drainage Area Units:	Not Reported
Aquifer:	Basin and Range basin-fill aquifers		
Formation Type:	Not Reported	Aquifer Type:	Not Reported
Construction Date:	19510101	Well Depth:	Not Reported
Well Depth Units:	Not Reported	Well Hole Depth:	475
Well Hole Depth Units:	ft		

43
WSW
1/2 - 1 Mile
Higher

FED USGS USGS40000151029

Organization ID:	USGS-CA		
Organization Name:	USGS California Water Science Center		
Monitor Location:	007N013W27A002S	Type:	Well

GEOCHECK® - PHYSICAL SETTING SOURCE MAP FINDINGS

Description:	Not Reported	HUC:	18090206
Drainage Area:	Not Reported	Drainage Area Units:	Not Reported
Contrib Drainage Area:	Not Reported	Contrib Drainage Area Units:	Not Reported
Aquifer:	Basin and Range basin-fill aquifers		
Formation Type:	Not Reported	Aquifer Type:	Not Reported
Construction Date:	Not Reported	Well Depth:	Not Reported
Well Depth Units:	Not Reported	Well Hole Depth:	Not Reported
Well Hole Depth Units:	Not Reported		

44
SSE
1/2 - 1 Mile
Higher

CA WELLS CADDW0000003959

Well ID:	1910103-001	Well Type:	MUNICIPAL
Source:	Department of Health Services		
Other Name:	WELL 04	GAMA PFAS Testing:	Not Reported
Groundwater Quality Data:	https://gamagroundwater.waterboards.ca.gov/gama/gamamap/public/GamaDataDisplay.asp?dataset=DHS&samp_date=&global_id=&assigned_name=1910103-001&store_num=		
GeoTracker Data:	Not Reported		

J45
SSE
1/2 - 1 Mile
Higher

CA WELLS CADWR9000011567

State Well #:	07N13W25M001S	Station ID:	30794
Well Name:	Not Reported	Basin Name:	Antelope Valley
Well Use:	Unknown	Well Type:	Unknown
Well Depth:	0	Well Completion Rpt #:	Not Reported

46
SSW
1/2 - 1 Mile
Higher

FED USGS USGS40000150760

Organization ID:	USGS-CA		
Organization Name:	USGS California Water Science Center		
Monitor Location:	007N013W26E001S	Type:	Well
Description:	Not Reported	HUC:	18090206
Drainage Area:	Not Reported	Drainage Area Units:	Not Reported
Contrib Drainage Area:	Not Reported	Contrib Drainage Area Units:	Not Reported
Aquifer:	Basin and Range basin-fill aquifers		
Formation Type:	Not Reported	Aquifer Type:	Not Reported
Construction Date:	Not Reported	Well Depth:	Not Reported
Well Depth Units:	Not Reported	Well Hole Depth:	Not Reported
Well Hole Depth Units:	Not Reported		

GEOCHECK® - PHYSICAL SETTING SOURCE MAP FINDINGS

Map ID
Direction
Distance
Elevation

Database EDR ID Number

K47
WNW
1/2 - 1 Mile
Lower

FED USGS USGS40000151360

Organization ID:	USGS-CA	Type:	Well
Organization Name:	USGS California Water Science Center	HUC:	18090206
Monitor Location:	007N013W22H001S	Drainage Area Units:	Not Reported
Description:	Not Reported	Contrib Drainage Area Units:	Not Reported
Drainage Area:	Not Reported		
Contrib Drainage Area:	Not Reported		
Aquifer:	Basin and Range basin-fill aquifers		
Formation Type:	Not Reported	Aquifer Type:	Not Reported
Construction Date:	19350101	Well Depth:	Not Reported
Well Depth Units:	Not Reported	Well Hole Depth:	300
Well Hole Depth Units:	ft		

Ground water levels, Number of Measurements:	2	Level reading date:	1963-08-15
Feet below surface:	131.97	Feet to sea level:	Not Reported
Note:	Not Reported		

Level reading date:	1963-08-01	Feet below surface:	132.00
Feet to sea level:	Not Reported	Note:	Not Reported

L48
SSE
1/2 - 1 Mile
Higher

CA WELLS CADWR9000011563

State Well #:	07N13W26J001S	Station ID:	29523
Well Name:	Not Reported	Basin Name:	Antelope Valley
Well Use:	Unknown	Well Type:	Unknown
Well Depth:	0	Well Completion Rpt #:	Not Reported

M49
North
1/2 - 1 Mile
Lower

FED USGS USGS40000151529

Organization ID:	USGS-CA	Type:	Well
Organization Name:	USGS California Water Science Center	HUC:	18090206
Monitor Location:	007N013W23A001S	Drainage Area Units:	Not Reported
Description:	Not Reported	Contrib Drainage Area Units:	Not Reported
Drainage Area:	Not Reported		
Contrib Drainage Area:	Not Reported		
Aquifer:	Basin and Range basin-fill aquifers		
Formation Type:	Not Reported	Aquifer Type:	Not Reported
Construction Date:	Not Reported	Well Depth:	211
Well Depth Units:	ft	Well Hole Depth:	211
Well Hole Depth Units:	ft		

GEOCHECK® - PHYSICAL SETTING SOURCE MAP FINDINGS

Map ID
Direction
Distance
Elevation

Database EDR ID Number

50
WSW
1/2 - 1 Mile
Higher

FED USGS USGS40000150890

Organization ID:	USGS-CA		
Organization Name:	USGS California Water Science Center		
Monitor Location:	007N013W27A001S	Type:	Well
Description:	Not Reported	HUC:	18090206
Drainage Area:	Not Reported	Drainage Area Units:	Not Reported
Contrib Drainage Area:	Not Reported	Contrib Drainage Area Units:	Not Reported
Aquifer:	Basin and Range basin-fill aquifers		
Formation Type:	Not Reported	Aquifer Type:	Not Reported
Construction Date:	19460101	Well Depth:	349
Well Depth Units:	ft	Well Hole Depth:	349
Well Hole Depth Units:	ft		

L51
SSE
1/2 - 1 Mile
Higher

CA WELLS CADWR0000032335

Well ID:	07N13W25M001S	Well Type:	UNK
Source:	Department of Water Resources		
Other Name:	07N13W25M001S	GAMA PFAS Testing:	Not Reported
Groundwater Quality Data:	https://gamagroundwater.waterboards.ca.gov/gama/gamamap/public/GamaDataDisplay.asp?dataset=DWR&samp_date=&global_id=&assigned_name=07N13W25M001S&store_num=		
GeoTracker Data:	Not Reported		

N52
SSE
1/2 - 1 Mile
Higher

CA WELLS CADDW0000010734

Well ID:	1910130-002	Well Type:	MUNICIPAL
Source:	Department of Health Services		
Other Name:	WELL 05 - INACTIVE	GAMA PFAS Testing:	Not Reported
Groundwater Quality Data:	https://gamagroundwater.waterboards.ca.gov/gama/gamamap/public/GamaDataDisplay.asp?dataset=DHS&samp_date=&global_id=&assigned_name=1910130-002&store_num=		
GeoTracker Data:	Not Reported		

L53
SSE
1/2 - 1 Mile
Higher

FED USGS USGS40000150718

Organization ID:	USGS-CA		
Organization Name:	USGS California Water Science Center		
Monitor Location:	007N013W25M001S	Type:	Well
Description:	Not Reported	HUC:	18090206
Drainage Area:	Not Reported	Drainage Area Units:	Not Reported
Contrib Drainage Area:	Not Reported	Contrib Drainage Area Units:	Not Reported
Aquifer:	Basin and Range basin-fill aquifers		
Formation Type:	Not Reported	Aquifer Type:	Not Reported

GEOCHECK® - PHYSICAL SETTING SOURCE MAP FINDINGS

Construction Date: 19590101
Well Depth Units: ft
Well Hole Depth Units: ft

Well Depth: 590
Well Hole Depth: 647

Ground water levels, Number of Measurements: 85
Feet below surface: 293.00
Note: Not Reported

Level reading date: 1972-10-12
Feet to sea level: Not Reported

Level reading date: 1972-09-13
Feet to sea level: Not Reported

Feet below surface: 306.00
Note: Not Reported

Level reading date: 1972-08-03
Feet to sea level: Not Reported

Feet below surface: 320.00
Note: The site was being pumped.

Level reading date: 1972-07-05
Feet to sea level: Not Reported

Feet below surface: 413.00
Note: The site was being pumped.

Level reading date: 1972-06-15
Feet to sea level: Not Reported

Feet below surface: 337.00
Note: The site was being pumped.

Level reading date: 1972-05-04
Feet to sea level: Not Reported

Feet below surface: 303.00
Note: Not Reported

Level reading date: 1972-04-04
Feet to sea level: Not Reported

Feet below surface: 319.00
Note: The site was being pumped.

Level reading date: 1972-03-06
Feet to sea level: Not Reported

Feet below surface: 323.00
Note: The site was being pumped.

Level reading date: 1972-02-14
Feet to sea level: Not Reported

Feet below surface: 325.00
Note: The site was being pumped.

Level reading date: 1972-01-17
Feet to sea level: Not Reported

Feet below surface: 270.00
Note: Not Reported

Level reading date: 1971-11-05
Feet to sea level: Not Reported

Feet below surface: 285.00
Note: Not Reported

Level reading date: 1971-09-10
Feet to sea level: Not Reported

Feet below surface: 292.00
Note: Not Reported

Level reading date: 1971-07-08
Feet to sea level: Not Reported

Feet below surface: 313.00
Note: Not Reported

Level reading date: 1971-05-02
Feet to sea level: Not Reported

Feet below surface: 400.00
Note: The site was being pumped.

Level reading date: 1971-03-04
Feet to sea level: Not Reported

Feet below surface: 375.00
Note: The site was being pumped.

Level reading date: 1971-01-03
Feet to sea level: Not Reported

Feet below surface: 370.00
Note: The site was being pumped.

Level reading date: 1969-12-16
Feet to sea level: Not Reported

Feet below surface: 272.00
Note: Not Reported

Level reading date: 1969-12-12
Feet to sea level: Not Reported

Feet below surface: 285.40
Note: Not Reported

Level reading date: 1969-07-10
Feet to sea level: Not Reported

Feet below surface: 205.00
Note: Not Reported

GEOCHECK® - PHYSICAL SETTING SOURCE MAP FINDINGS

Level reading date:	1969-05-20	Feet below surface:	352.00
Feet to sea level:	Not Reported	Note:	The site was being pumped.
Level reading date:	1969-04-10	Feet below surface:	352.00
Feet to sea level:	Not Reported	Note:	The site was being pumped.
Level reading date:	1969-02-13	Feet below surface:	289.00
Feet to sea level:	Not Reported	Note:	Not Reported
Level reading date:	1969-01-03	Feet below surface:	297.00
Feet to sea level:	Not Reported	Note:	Not Reported
Level reading date:	1968-11-25	Feet below surface:	386.00
Feet to sea level:	Not Reported	Note:	The site was being pumped.
Level reading date:	1968-09-10	Feet below surface:	415.00
Feet to sea level:	Not Reported	Note:	The site was being pumped.
Level reading date:	1968-08-15	Feet below surface:	315.00
Feet to sea level:	Not Reported	Note:	Not Reported
Level reading date:	1968-07-08	Feet below surface:	425.00
Feet to sea level:	Not Reported	Note:	The site was being pumped.
Level reading date:	1967-11-09	Feet below surface:	292.00
Feet to sea level:	Not Reported	Note:	Not Reported
Level reading date:	1967-10-05	Feet below surface:	370.00
Feet to sea level:	Not Reported	Note:	The site was being pumped.
Level reading date:	1967-09-06	Feet below surface:	301.00
Feet to sea level:	Not Reported	Note:	Not Reported
Level reading date:	1967-08-10	Feet below surface:	425.00
Feet to sea level:	Not Reported	Note:	The site was being pumped.
Level reading date:	1967-07-02	Feet below surface:	421.00
Feet to sea level:	Not Reported	Note:	The site was being pumped.
Level reading date:	1967-06-07	Feet below surface:	420.00
Feet to sea level:	Not Reported	Note:	The site was being pumped.
Level reading date:	1967-05-01	Feet below surface:	265.00
Feet to sea level:	Not Reported	Note:	Not Reported
Level reading date:	1967-04-03	Feet below surface:	260.00
Feet to sea level:	Not Reported	Note:	Not Reported
Level reading date:	1967-03-05	Feet below surface:	339.00
Feet to sea level:	Not Reported	Note:	The site was being pumped.
Level reading date:	1967-02-02	Feet below surface:	255.00
Feet to sea level:	Not Reported	Note:	Not Reported
Level reading date:	1967-01-06	Feet below surface:	263.00
Feet to sea level:	Not Reported	Note:	Not Reported
Level reading date:	1966-12-01	Feet below surface:	358.00
Feet to sea level:	Not Reported	Note:	The site was being pumped.
Level reading date:	1966-11-03	Feet below surface:	385.00
Feet to sea level:	Not Reported	Note:	The site was being pumped.

GEOCHECK® - PHYSICAL SETTING SOURCE MAP FINDINGS

Level reading date:	1966-10-04	Feet below surface:	380.00
Feet to sea level:	Not Reported	Note:	The site was being pumped.
Level reading date:	1966-09-06	Feet below surface:	395.00
Feet to sea level:	Not Reported	Note:	The site was being pumped.
Level reading date:	1966-07-12	Feet below surface:	396.00
Feet to sea level:	Not Reported	Note:	The site was being pumped.
Level reading date:	1966-06-02	Feet below surface:	370.00
Feet to sea level:	Not Reported	Note:	The site was being pumped.
Level reading date:	1966-05-02	Feet below surface:	335.00
Feet to sea level:	Not Reported	Note:	The site was being pumped.
Level reading date:	1966-04-01	Feet below surface:	314.00
Feet to sea level:	Not Reported	Note:	The site was being pumped.
Level reading date:	1966-03-02	Feet below surface:	263.00
Feet to sea level:	Not Reported	Note:	Not Reported
Level reading date:	1966-02-03	Feet below surface:	263.00
Feet to sea level:	Not Reported	Note:	Not Reported
Level reading date:	1966-01-03	Feet below surface:	256.00
Feet to sea level:	Not Reported	Note:	Not Reported
Level reading date:	1965-12-01	Feet below surface:	260.00
Feet to sea level:	Not Reported	Note:	Not Reported
Level reading date:	1965-11-02	Feet below surface:	356.00
Feet to sea level:	Not Reported	Note:	Not Reported
Level reading date:	1965-10-04	Feet below surface:	370.00
Feet to sea level:	Not Reported	Note:	The site was being pumped.
Level reading date:	1965-09-03	Feet below surface:	378.00
Feet to sea level:	Not Reported	Note:	The site was being pumped.
Level reading date:	1965-08-03	Feet below surface:	378.00
Feet to sea level:	Not Reported	Note:	The site was being pumped.
Level reading date:	1965-06-10	Feet below surface:	361.00
Feet to sea level:	Not Reported	Note:	The site was being pumped.
Level reading date:	1965-05-03	Feet below surface:	350.00
Feet to sea level:	Not Reported	Note:	The site was being pumped.
Level reading date:	1965-04-05	Feet below surface:	315.00
Feet to sea level:	Not Reported	Note:	Not Reported
Level reading date:	1965-03-04	Feet below surface:	344.00
Feet to sea level:	Not Reported	Note:	The site was being pumped.
Level reading date:	1965-02-01	Feet below surface:	318.00
Feet to sea level:	Not Reported	Note:	The site was being pumped.
Level reading date:	1965-01-05	Feet below surface:	264.00
Feet to sea level:	Not Reported	Note:	Not Reported
Level reading date:	1964-12-04	Feet below surface:	316.00
Feet to sea level:	Not Reported	Note:	The site was being pumped.

GEOCHECK® - PHYSICAL SETTING SOURCE MAP FINDINGS

Level reading date:	1964-11-02	Feet below surface:	340.00
Feet to sea level:	Not Reported	Note:	The site was being pumped.
Level reading date:	1964-10-02	Feet below surface:	356.00
Feet to sea level:	Not Reported	Note:	The site was being pumped.
Level reading date:	1964-09-04	Feet below surface:	370.00
Feet to sea level:	Not Reported	Note:	The site was being pumped.
Level reading date:	1964-08-03	Feet below surface:	380.00
Feet to sea level:	Not Reported	Note:	The site was being pumped.
Level reading date:	1964-07-02	Feet below surface:	366.00
Feet to sea level:	Not Reported	Note:	The site was being pumped.
Level reading date:	1964-06-08	Feet below surface:	345.00
Feet to sea level:	Not Reported	Note:	The site was being pumped.
Level reading date:	1964-05-01	Feet below surface:	322.00
Feet to sea level:	Not Reported	Note:	The site was being pumped.
Level reading date:	1964-04-02	Feet below surface:	239.00
Feet to sea level:	Not Reported	Note:	Not Reported
Level reading date:	1964-03-02	Feet below surface:	234.00
Feet to sea level:	Not Reported	Note:	Not Reported
Level reading date:	1964-02-05	Feet below surface:	235.00
Feet to sea level:	Not Reported	Note:	Not Reported
Level reading date:	1964-01-07	Feet below surface:	244.00
Feet to sea level:	Not Reported	Note:	Not Reported
Level reading date:	1963-12-04	Feet below surface:	254.00
Feet to sea level:	Not Reported	Note:	Not Reported
Level reading date:	1963-11-04	Feet below surface:	315.00
Feet to sea level:	Not Reported	Note:	The site was being pumped.
Level reading date:	1963-10-01	Feet below surface:	335.00
Feet to sea level:	Not Reported	Note:	The site was being pumped.
Level reading date:	1963-09-03	Feet below surface:	350.00
Feet to sea level:	Not Reported	Note:	The site was being pumped.
Level reading date:	1963-08-05	Feet below surface:	348.00
Feet to sea level:	Not Reported	Note:	The site was being pumped.
Level reading date:	1963-07-02	Feet below surface:	338.00
Feet to sea level:	Not Reported	Note:	The site was being pumped.
Level reading date:	1963-06-03	Feet below surface:	329.00
Feet to sea level:	Not Reported	Note:	The site was being pumped.
Level reading date:	1963-05-02	Feet below surface:	310.00
Feet to sea level:	Not Reported	Note:	The site was being pumped.
Level reading date:	1963-04-01	Feet below surface:	302.00
Feet to sea level:	Not Reported	Note:	The site was being pumped.
Level reading date:	1963-03-04	Feet below surface:	315.00
Feet to sea level:	Not Reported	Note:	The site was being pumped.

GEOCHECK® - PHYSICAL SETTING SOURCE MAP FINDINGS

Level reading date:	1963-02-04	Feet below surface:	315.00
Feet to sea level:	Not Reported	Note:	The site was being pumped.
Level reading date:	1960-03-01	Feet below surface:	227.00
Feet to sea level:	Not Reported	Note:	Not Reported
Level reading date:	1959-09-02	Feet below surface:	242.00
Feet to sea level:	Not Reported	Note:	Not Reported

L54
SSE
1/2 - 1 Mile
Higher

FED USGS USGS40000150705

Organization ID:	USGS-CA	Type:	Well
Organization Name:	USGS California Water Science Center	HUC:	18090206
Monitor Location:	007N013W26J001S	Drainage Area Units:	Not Reported
Description:	Not Reported	Contrib Drainage Area Unts:	Not Reported
Drainage Area:	Not Reported	Aquifer Type:	Not Reported
Contrib Drainage Area:	Not Reported	Well Depth:	501
Aquifer:	Basin and Range basin-fill aquifers	Well Hole Depth:	501
Formation Type:	Not Reported		
Construction Date:	19190101		
Well Depth Units:	ft		
Well Hole Depth Units:	ft		

Ground water levels,Number of Measurements:	1	Level reading date:	1919-08-13
Feet below surface:	58.00	Feet to sea level:	Not Reported
Note:	Not Reported		

N55
SSE
1/2 - 1 Mile
Higher

CA WELLS CAUSGSN00007312

Well ID:	USGS-344002118130401	Well Type:	UNK
Source:	United States Geological Survey		
Other Name:	USGS-344002118130401	GAMA PFAS Testing:	Not Reported
Groundwater Quality Data:	https://gamagroundwater.waterboards.ca.gov/gama/gamamap/public/GamaDataDisplay.asp?dataset=USGSNEW&samp_date=&global_id=&assigned_name=USGS-344002118130401&store_num=		
GeoTracker Data:	Not Reported		

56
NW
1/2 - 1 Mile
Lower

FED USGS USGS40000151451

Organization ID:	USGS-CA	Type:	Well
Organization Name:	USGS California Water Science Center	HUC:	18090206
Monitor Location:	007N013W23E001S	Drainage Area Units:	Not Reported
Description:	Not Reported	Contrib Drainage Area Unts:	Not Reported
Drainage Area:	Not Reported	Aquifer Type:	Not Reported
Contrib Drainage Area:	Not Reported	Well Depth:	Not Reported
Aquifer:	Basin and Range basin-fill aquifers	Well Hole Depth:	Not Reported
Formation Type:	Not Reported		
Construction Date:	Not Reported		
Well Depth Units:	Not Reported		

GEOCHECK® - PHYSICAL SETTING SOURCE MAP FINDINGS

Well Hole Depth Units: Not Reported

O57
East
1/2 - 1 Mile
Higher

CA WELLS **CADWR9000011693**

State Well #:	07N13W24P001S	Station ID:	9172
Well Name:	Not Reported	Basin Name:	Antelope Valley
Well Use:	Unknown	Well Type:	Unknown
Well Depth:	0	Well Completion Rpt #:	Not Reported

M58
North
1/2 - 1 Mile
Lower

CA WELLS **CADWR9000011830**

State Well #:	07N13W23H001S	Station ID:	30382
Well Name:	Not Reported	Basin Name:	Antelope Valley
Well Use:	Unknown	Well Type:	Unknown
Well Depth:	0	Well Completion Rpt #:	Not Reported

N59
SSE
1/2 - 1 Mile
Higher

CA WELLS **CADDW0000006260**

Well ID:	1910130-015	Well Type:	MUNICIPAL
Source:	Department of Health Services		
Other Name:	WELL 05A	GAMA PFAS Testing:	Not Reported
Groundwater Quality Data:	https://gamagroundwater.waterboards.ca.gov/gama/gamamap/public/GamaDataDisplay.asp?dataset=DHS&samp_date=&global_id=&assigned_name=1910130-015&store_num=		
GeoTracker Data:	Not Reported		

60
ESE
1/2 - 1 Mile
Higher

CA WELLS **CADDW0000010035**

Well ID:	1910130-017	Well Type:	MUNICIPAL
Source:	Department of Health Services		
Other Name:	WELL 15	GAMA PFAS Testing:	Not Reported
Groundwater Quality Data:	https://gamagroundwater.waterboards.ca.gov/gama/gamamap/public/GamaDataDisplay.asp?dataset=DHS&samp_date=&global_id=&assigned_name=1910130-017&store_num=		
GeoTracker Data:	Not Reported		

GEOCHECK® - PHYSICAL SETTING SOURCE MAP FINDINGS

Map ID
Direction
Distance
Elevation

Database EDR ID Number

61
South
1/2 - 1 Mile
Higher

FED USGS USGS40000150646

Organization ID:	USGS-CA		
Organization Name:	USGS California Water Science Center		
Monitor Location:	007N013W26K001S	Type:	Well
Description:	Not Reported	HUC:	18090206
Drainage Area:	Not Reported	Drainage Area Units:	Not Reported
Contrib Drainage Area:	Not Reported	Contrib Drainage Area Units:	Not Reported
Aquifer:	Basin and Range basin-fill aquifers		
Formation Type:	Not Reported	Aquifer Type:	Not Reported
Construction Date:	19580101	Well Depth:	Not Reported
Well Depth Units:	Not Reported	Well Hole Depth:	4112
Well Hole Depth Units:	ft		

M62
NNE
1/2 - 1 Mile
Lower

FED USGS USGS40000151535

Organization ID:	USGS-CA		
Organization Name:	USGS California Water Science Center		
Monitor Location:	007N013W23H001S	Type:	Well
Description:	Not Reported	HUC:	18090206
Drainage Area:	Not Reported	Drainage Area Units:	Not Reported
Contrib Drainage Area:	Not Reported	Contrib Drainage Area Units:	Not Reported
Aquifer:	Basin and Range basin-fill aquifers		
Formation Type:	Not Reported	Aquifer Type:	Not Reported
Construction Date:	Not Reported	Well Depth:	Not Reported
Well Depth Units:	Not Reported	Well Hole Depth:	211
Well Hole Depth Units:	ft		

Ground water levels,Number of Measurements:	24	Level reading date:	1927-10-26
Feet below surface:	17.00	Feet to sea level:	Not Reported
Note:	Not Reported		
Level reading date:	1927-05-09	Feet below surface:	Not Reported
Feet to sea level:	Not Reported		
Note:	The site was dry (no water level recorded).		
Level reading date:	1927-01-20	Feet below surface:	5.70
Feet to sea level:	Not Reported	Note:	Not Reported
Level reading date:	1926-10-15	Feet below surface:	20.30
Feet to sea level:	Not Reported	Note:	Not Reported
Level reading date:	1926-08-30	Feet below surface:	Not Reported
Feet to sea level:	Not Reported		
Note:	The site was dry (no water level recorded).		
Level reading date:	1926-05-13	Feet below surface:	24.20
Feet to sea level:	Not Reported	Note:	Not Reported
Level reading date:	1926-01-09	Feet below surface:	4.40
Feet to sea level:	Not Reported	Note:	Not Reported

GEOCHECK® - PHYSICAL SETTING SOURCE MAP FINDINGS

Level reading date:	1925-10-06	Feet below surface:	19.90
Feet to sea level:	Not Reported	Note:	Not Reported
Level reading date:	1925-07-17	Feet below surface:	Not Reported
Feet to sea level:	Not Reported		
Note:	The site was dry (no water level recorded).		
Level reading date:	1925-05-06	Feet below surface:	18.50
Feet to sea level:	Not Reported	Note:	Not Reported
Level reading date:	1925-01-22	Feet below surface:	4.00
Feet to sea level:	Not Reported	Note:	Not Reported
Level reading date:	1924-11-15	Feet below surface:	8.80
Feet to sea level:	Not Reported	Note:	Not Reported
Level reading date:	1924-10-22	Feet below surface:	9.60
Feet to sea level:	Not Reported	Note:	Not Reported
Level reading date:	1924-09-29	Feet below surface:	20.50
Feet to sea level:	Not Reported	Note:	Not Reported
Level reading date:	1923-07-11	Feet below surface:	22.20
Feet to sea level:	Not Reported	Note:	Not Reported
Level reading date:	1923-05-14	Feet below surface:	15.60
Feet to sea level:	Not Reported	Note:	Not Reported
Level reading date:	1923-02-25	Feet below surface:	2.50
Feet to sea level:	Not Reported	Note:	Not Reported
Level reading date:	1921-10-02	Feet below surface:	12.50
Feet to sea level:	Not Reported	Note:	Not Reported
Level reading date:	1921-05-30	Feet below surface:	13.00
Feet to sea level:	Not Reported	Note:	Not Reported
Level reading date:	1921-04-30	Feet below surface:	19.20
Feet to sea level:	Not Reported	Note:	Not Reported
Level reading date:	1920-01-10	Feet below surface:	0.60
Feet to sea level:	Not Reported	Note:	Not Reported
Level reading date:	1911	Feet below surface:	Not Reported
Feet to sea level:	Not Reported		
Note:	The site was flowing, but the head could not be measured without additional equipment.		
Level reading date:	1910	Feet below surface:	Not Reported
Feet to sea level:	Not Reported		
Note:	The site was flowing, but the head could not be measured without additional equipment.		
Level reading date:	1909	Feet below surface:	Not Reported
Feet to sea level:	Not Reported		
Note:	The site was flowing, but the head could not be measured without additional equipment.		

GEOCHECK® - PHYSICAL SETTING SOURCE MAP FINDINGS

Map ID
Direction
Distance
Elevation

Database EDR ID Number

L63
SSE
1/2 - 1 Mile
Higher

FED USGS USGS40000150694

Organization ID:	USGS-CA		
Organization Name:	USGS California Water Science Center		
Monitor Location:	007N013W26J002S	Type:	Well
Description:	Not Reported	HUC:	18090206
Drainage Area:	Not Reported	Drainage Area Units:	Not Reported
Contrib Drainage Area:	Not Reported	Contrib Drainage Area Units:	Not Reported
Aquifer:	Basin and Range basin-fill aquifers		
Formation Type:	Not Reported	Aquifer Type:	Not Reported
Construction Date:	19570101	Well Depth:	606
Well Depth Units:	ft	Well Hole Depth:	606
Well Hole Depth Units:	ft		

Ground water levels, Number of Measurements:	49	Level reading date:	2004-03-30
Feet below surface:	244.85	Feet to sea level:	Not Reported
Note:	Not Reported		

Level reading date:	2003-03-25	Feet below surface:	250.79
Feet to sea level:	Not Reported		
Note:	A nearby site that taps the same aquifer was being pumped.		

Level reading date:	2002-03-26	Feet below surface:	244.51
Feet to sea level:	Not Reported	Note:	Not Reported

Level reading date:	2001-03-14	Feet below surface:	241.63
Feet to sea level:	Not Reported	Note:	Not Reported

Level reading date:	2000-03-22	Feet below surface:	218.45
Feet to sea level:	Not Reported	Note:	Not Reported

Level reading date:	1999-07-21	Feet below surface:	260.13
Feet to sea level:	Not Reported		
Note:	A nearby site that taps the same aquifer was being pumped.		

Level reading date:	1999-04-01	Feet below surface:	219.12
Feet to sea level:	Not Reported	Note:	Not Reported

Level reading date:	1998-03-16	Feet below surface:	224.81
Feet to sea level:	Not Reported	Note:	Not Reported

Level reading date:	1997-03-05	Feet below surface:	236.91
Feet to sea level:	Not Reported	Note:	Not Reported

Level reading date:	1996-04-16	Feet below surface:	225.78
Feet to sea level:	Not Reported	Note:	Not Reported

Level reading date:	1995-04-20	Feet below surface:	234.25
Feet to sea level:	Not Reported	Note:	Not Reported

Level reading date:	1994-04-15	Feet below surface:	225.91
Feet to sea level:	Not Reported	Note:	Not Reported

Level reading date:	1994-04-12	Feet below surface:	225.91
Feet to sea level:	Not Reported	Note:	Not Reported

GEOCHECK® - PHYSICAL SETTING SOURCE MAP FINDINGS

Level reading date:	1993-04-20	Feet below surface:	248.52
Feet to sea level:	Not Reported	Note:	Not Reported
Level reading date:	1992-04-14	Feet below surface:	236.82
Feet to sea level:	Not Reported		
Note:	A nearby site that taps the same aquifer was being pumped.		
Level reading date:	1991-03-19	Feet below surface:	225.68
Feet to sea level:	Not Reported	Note:	Not Reported
Level reading date:	1990-03-14	Feet below surface:	228.85
Feet to sea level:	Not Reported		
Note:	A nearby site that taps the same aquifer was being pumped.		
Level reading date:	1989-03-23	Feet below surface:	243.18
Feet to sea level:	Not Reported		
Note:	A nearby site that taps the same aquifer was being pumped.		
Level reading date:	1988-03-29	Feet below surface:	252.70
Feet to sea level:	Not Reported		
Note:	A nearby site that taps the same aquifer was being pumped.		
Level reading date:	1987-02-25	Feet below surface:	222.31
Feet to sea level:	Not Reported	Note:	Not Reported
Level reading date:	1986-03-18	Feet below surface:	245.58
Feet to sea level:	Not Reported	Note:	Not Reported
Level reading date:	1985-03-26	Feet below surface:	233.46
Feet to sea level:	Not Reported	Note:	Not Reported
Level reading date:	1984-03-06	Feet below surface:	227.69
Feet to sea level:	Not Reported	Note:	Not Reported
Level reading date:	1983-05-13	Feet below surface:	219.90
Feet to sea level:	Not Reported	Note:	Not Reported
Level reading date:	1982-02-09	Feet below surface:	233.38
Feet to sea level:	Not Reported	Note:	Not Reported
Level reading date:	1981-04-15	Feet below surface:	237.35
Feet to sea level:	Not Reported	Note:	Not Reported
Level reading date:	1980-04-09	Feet below surface:	242.43
Feet to sea level:	Not Reported	Note:	Not Reported
Level reading date:	1979-02-13	Feet below surface:	253.45
Feet to sea level:	Not Reported	Note:	Not Reported
Level reading date:	1978-03-29	Feet below surface:	269.39
Feet to sea level:	Not Reported	Note:	Not Reported
Level reading date:	1977-03-09	Feet below surface:	271.23
Feet to sea level:	Not Reported	Note:	Not Reported
Level reading date:	1976-03-08	Feet below surface:	280.22
Feet to sea level:	Not Reported	Note:	Not Reported
Level reading date:	1975-02-12	Feet below surface:	272.71
Feet to sea level:	Not Reported		
Note:	A nearby site that taps the same aquifer was being pumped.		

GEOCHECK® - PHYSICAL SETTING SOURCE MAP FINDINGS

Level reading date:	1974-02-14	Feet below surface:	267.68
Feet to sea level:	Not Reported		
Note:	A nearby site that taps the same aquifer was being pumped.		
Level reading date:	1973-02-14	Feet below surface:	258.87
Feet to sea level:	Not Reported	Note:	Not Reported
Level reading date:	1973-02-01	Feet below surface:	259.00
Feet to sea level:	Not Reported	Note:	Not Reported
Level reading date:	1972-08-24	Feet below surface:	329.60
Feet to sea level:	Not Reported	Note:	Not Reported
Level reading date:	1971-06-29	Feet below surface:	316.80
Feet to sea level:	Not Reported	Note:	Not Reported
Level reading date:	1970-06-09	Feet below surface:	320.80
Feet to sea level:	Not Reported	Note:	Not Reported
Level reading date:	1969-12-15	Feet below surface:	304.20
Feet to sea level:	Not Reported	Note:	Not Reported
Level reading date:	1969-02-12	Feet below surface:	297.20
Feet to sea level:	Not Reported	Note:	Not Reported
Level reading date:	1967-10-26	Feet below surface:	303.30
Feet to sea level:	Not Reported	Note:	Not Reported
Level reading date:	1967-01-17	Feet below surface:	293.30
Feet to sea level:	Not Reported	Note:	Not Reported
Level reading date:	1964-07-08	Feet below surface:	320.60
Feet to sea level:	Not Reported	Note:	Not Reported
Level reading date:	1963-04-16	Feet below surface:	293.10
Feet to sea level:	Not Reported	Note:	Not Reported
Level reading date:	1961-07-13	Feet below surface:	308.40
Feet to sea level:	Not Reported	Note:	Not Reported
Level reading date:	1960-04-12	Feet below surface:	271.60
Feet to sea level:	Not Reported	Note:	Not Reported
Level reading date:	1959-08-25	Feet below surface:	275.20
Feet to sea level:	Not Reported	Note:	Not Reported
Level reading date:	1958-04-17	Feet below surface:	254.00
Feet to sea level:	Not Reported	Note:	Not Reported
Level reading date:	1957-04-05	Feet below surface:	216.00
Feet to sea level:	Not Reported	Note:	Not Reported

K64
WNW
1/2 - 1 Mile
Lower

FED USGS USGS40000151344

Organization ID:	USGS-CA		
Organization Name:	USGS California Water Science Center		
Monitor Location:	007N013W22J001S	Type:	Well
Description:	Not Reported	HUC:	18090206

GEOCHECK® - PHYSICAL SETTING SOURCE MAP FINDINGS

Drainage Area:	Not Reported	Drainage Area Units:	Not Reported
Contrib Drainage Area:	Not Reported	Contrib Drainage Area Units:	Not Reported
Aquifer:	Basin and Range basin-fill aquifers		
Formation Type:	Not Reported	Aquifer Type:	Not Reported
Construction Date:	19570101	Well Depth:	Not Reported
Well Depth Units:	Not Reported	Well Hole Depth:	290
Well Hole Depth Units:	ft		

L65
SSE
1/2 - 1 Mile
Higher

CA WELLS CADDW0000011799

Well ID:	1910103-002	Well Type:	MUNICIPAL
Source:	Department of Health Services		
Other Name:	WELL 05	GAMA PFAS Testing:	Not Reported
Groundwater Quality Data:	https://gamagroundwater.waterboards.ca.gov/gama/gamamap/public/GamaDataDisplay.asp?dataset=DHS&samp_date=&global_id=&assigned_name=1910103-002&store_num=		
GeoTracker Data:	Not Reported		

L66
SSE
1/2 - 1 Mile
Higher

CA WELLS CAUSGSN00009117

Well ID:	USGS-344000118130601	Well Type:	UNK
Source:	United States Geological Survey		
Other Name:	USGS-344000118130601	GAMA PFAS Testing:	Not Reported
Groundwater Quality Data:	https://gamagroundwater.waterboards.ca.gov/gama/gamamap/public/GamaDataDisplay.asp?dataset=USGSNEW&samp_date=&global_id=&assigned_name=USGS-344000118130601&store_num=		
GeoTracker Data:	Not Reported		

K67
WNW
1/2 - 1 Mile
Lower

CA WELLS CADWR9000011771

State Well #:	07N13W22H001S	Station ID:	9161
Well Name:	Not Reported	Basin Name:	Antelope Valley
Well Use:	Unknown	Well Type:	Unknown
Well Depth:	0	Well Completion Rpt #:	Not Reported

N68
SSE
1/2 - 1 Mile
Higher

CA WELLS CADWR9000011561

State Well #:	07N13W26J002S	Station ID:	50524
Well Name:	344000118130601	Basin Name:	Antelope Valley
Well Use:	Unknown	Well Type:	Single Well
Well Depth:	606	Well Completion Rpt #:	n/a

GEOCHECK® - PHYSICAL SETTING SOURCE MAP FINDINGS

Map ID
Direction
Distance
Elevation

Database EDR ID Number

P69
East
1/2 - 1 Mile
Lower

CA WELLS CADWR9000011730

State Well #:	07N13W24Q001S	Station ID:	9173
Well Name:	Not Reported	Basin Name:	Antelope Valley
Well Use:	Unknown	Well Type:	Unknown
Well Depth:	0	Well Completion Rpt #:	Not Reported

N70
SSE
1/2 - 1 Mile
Higher

CA WELLS 7580

Seq:	7580	Prim sta c:	07N/13W-25M02 S
Frds no:	1910130002	County:	19
District:	07	User id:	4TH
System no:	1910130	Water type:	G
Source nam:	WELL 05	Station ty:	WELL/AMBNT/MUN/INTAKE/SUPPLY
Latitude:	344000.0	Longitude:	1181300.0
Precision:	8	Status:	AU
Comment 1:	Not Reported	Comment 2:	Not Reported
Comment 3:	Not Reported	Comment 4:	Not Reported
Comment 5:	Not Reported	Comment 6:	Not Reported
Comment 7:	Not Reported		
System no:	1910130	System nam:	Quartz Hill Water Dist.
Hqname:	Not Reported	Address:	42141 NORTH 50TH STREET WEST
City:	QUARTZ HILL	State:	CA
Zip:	93536	Zip ext:	Not Reported
Pop serv:	12900	Connection:	3606
Area serve:	QUARTZ HILL		

N71
SSE
1/2 - 1 Mile
Higher

CA WELLS 7581

Seq:	7581	Prim sta c:	07N/13W-26J02 S
Frds no:	1910103001	County:	19
District:	07	User id:	4TH
System no:	1910103	Water type:	G
Source nam:	WELL 04	Station ty:	WELL/AMBNT/MUN/INTAKE/SUPPLY
Latitude:	344000.0	Longitude:	1181300.0
Precision:	8	Status:	AR
Comment 1:	Not Reported	Comment 2:	Not Reported
Comment 3:	Not Reported	Comment 4:	Not Reported
Comment 5:	Not Reported	Comment 6:	Not Reported
Comment 7:	Not Reported		
System no:	1910103	System nam:	Palm Ranch Irrigation Dist.
Hqname:	Not Reported	Address:	P.O. BOX 3396
City:	QUARTZ HILL	State:	CA
Zip:	93586	Zip ext:	Not Reported
Pop serv:	5800	Connection:	1461
Area serve:	QUARTZ HILL		

GEOCHECK® - PHYSICAL SETTING SOURCE MAP FINDINGS

Sample date:	20-MAR-18	Finding:	8.9
Chemical:	NITRATE (AS N)	Report units:	MG/L
Dir:	0.4		
Sample date:	13-MAR-18	Finding:	9.1
Chemical:	NITRATE (AS N)	Report units:	MG/L
Dir:	0.4		
Sample date:	06-MAR-18	Finding:	9.2
Chemical:	NITRATE (AS N)	Report units:	MG/L
Dir:	0.4		
Sample date:	27-FEB-18	Finding:	9.1
Chemical:	NITRATE (AS N)	Report units:	MG/L
Dir:	0.4		
Sample date:	20-FEB-18	Finding:	8.9
Chemical:	NITRATE (AS N)	Report units:	MG/L
Dir:	0.4		
Sample date:	13-FEB-18	Finding:	9.2
Chemical:	NITRATE (AS N)	Report units:	MG/L
Dir:	0.4		
Sample date:	06-FEB-18	Finding:	9.
Chemical:	NITRATE (AS N)	Report units:	MG/L
Dir:	0.4		
Sample date:	30-JAN-18	Finding:	9.3
Chemical:	NITRATE (AS N)	Report units:	MG/L
Dir:	0.4		
Sample date:	23-JAN-18	Finding:	9.3
Chemical:	NITRATE (AS N)	Report units:	MG/L
Dir:	0.4		
Sample date:	16-JAN-18	Finding:	9.4
Chemical:	NITRATE (AS N)	Report units:	MG/L
Dir:	0.4		
Sample date:	09-JAN-18	Finding:	9.4
Chemical:	NITRATE (AS N)	Report units:	MG/L
Dir:	0.4		
Sample date:	02-JAN-18	Finding:	9.4
Chemical:	NITRATE (AS N)	Report units:	MG/L
Dir:	0.4		
Sample date:	26-DEC-17	Finding:	9.2
Chemical:	NITRATE (AS N)	Report units:	MG/L
Dir:	0.4		
Sample date:	19-DEC-17	Finding:	9.
Chemical:	NITRATE (AS N)	Report units:	MG/L
Dir:	0.4		
Sample date:	12-DEC-17	Finding:	9.
Chemical:	NITRATE (AS N)	Report units:	MG/L
Dir:	0.4		
Sample date:	05-DEC-17	Finding:	9.1
Chemical:	NITRATE (AS N)	Report units:	MG/L

GEOCHECK® - PHYSICAL SETTING SOURCE MAP FINDINGS

Dlr:	0.4		
Sample date:	28-NOV-17	Finding:	2.6
Chemical:	ARSENIC	Report units:	UG/L
Dlr:	2.		
Sample date:	28-NOV-17	Finding:	9.
Chemical:	NITRATE (AS N)	Report units:	MG/L
Dlr:	0.4		
Sample date:	21-NOV-17	Finding:	9.2
Chemical:	NITRATE (AS N)	Report units:	MG/L
Dlr:	0.4		
Sample date:	14-NOV-17	Finding:	9.4
Chemical:	NITRATE (AS N)	Report units:	MG/L
Dlr:	0.4		
Sample date:	07-NOV-17	Finding:	9.2
Chemical:	NITRATE (AS N)	Report units:	MG/L
Dlr:	0.4		
Sample date:	31-OCT-17	Finding:	9.
Chemical:	NITRATE (AS N)	Report units:	MG/L
Dlr:	0.4		
Sample date:	24-OCT-17	Finding:	9.4
Chemical:	NITRATE (AS N)	Report units:	MG/L
Dlr:	0.4		
Sample date:	17-OCT-17	Finding:	2.2
Chemical:	ARSENIC	Report units:	UG/L
Dlr:	2.		
Sample date:	17-OCT-17	Finding:	9.2
Chemical:	NITRATE (AS N)	Report units:	MG/L
Dlr:	0.4		
Sample date:	10-OCT-17	Finding:	9.1
Chemical:	NITRATE (AS N)	Report units:	MG/L
Dlr:	0.4		
Sample date:	03-OCT-17	Finding:	9.2
Chemical:	NITRATE (AS N)	Report units:	MG/L
Dlr:	0.4		
Sample date:	26-SEP-17	Finding:	9.3
Chemical:	NITRATE (AS N)	Report units:	MG/L
Dlr:	0.4		
Sample date:	19-SEP-17	Finding:	9.2
Chemical:	NITRATE (AS N)	Report units:	MG/L
Dlr:	0.4		
Sample date:	12-SEP-17	Finding:	9.2
Chemical:	NITRATE (AS N)	Report units:	MG/L
Dlr:	0.4		
Sample date:	05-SEP-17	Finding:	9.2
Chemical:	NITRATE (AS N)	Report units:	MG/L
Dlr:	0.4		

GEOCHECK® - PHYSICAL SETTING SOURCE MAP FINDINGS

Sample date:	29-AUG-17	Finding:	9.3
Chemical:	NITRATE (AS N)	Report units:	MG/L
Dir:	0.4		
Sample date:	22-AUG-17	Finding:	9.1
Chemical:	NITRATE (AS N)	Report units:	MG/L
Dir:	0.4		
Sample date:	15-AUG-17	Finding:	9.1
Chemical:	NITRATE (AS N)	Report units:	MG/L
Dir:	0.4		
Sample date:	08-AUG-17	Finding:	9.
Chemical:	NITRATE (AS N)	Report units:	MG/L
Dir:	0.4		
Sample date:	01-AUG-17	Finding:	9.1
Chemical:	NITRATE (AS N)	Report units:	MG/L
Dir:	0.4		
Sample date:	25-JUL-17	Finding:	9.2
Chemical:	NITRATE (AS N)	Report units:	MG/L
Dir:	0.4		
Sample date:	18-JUL-17	Finding:	9.3
Chemical:	NITRATE (AS N)	Report units:	MG/L
Dir:	0.4		
Sample date:	11-JUL-17	Finding:	8.8
Chemical:	NITRATE (AS N)	Report units:	MG/L
Dir:	0.4		
Sample date:	05-JUL-17	Finding:	9.
Chemical:	NITRATE (AS N)	Report units:	MG/L
Dir:	0.4		
Sample date:	27-JUN-17	Finding:	9.
Chemical:	NITRATE (AS N)	Report units:	MG/L
Dir:	0.4		
Sample date:	20-JUN-17	Finding:	8.9
Chemical:	NITRATE (AS N)	Report units:	MG/L
Dir:	0.4		
Sample date:	13-JUN-17	Finding:	9.1
Chemical:	NITRATE (AS N)	Report units:	MG/L
Dir:	0.4		
Sample date:	06-JUN-17	Finding:	9.
Chemical:	NITRATE (AS N)	Report units:	MG/L
Dir:	0.4		
Sample date:	30-MAY-17	Finding:	8.7
Chemical:	NITRATE (AS N)	Report units:	MG/L
Dir:	0.4		
Sample date:	23-MAY-17	Finding:	9.1
Chemical:	NITRATE (AS N)	Report units:	MG/L
Dir:	0.4		
Sample date:	16-MAY-17	Finding:	9.
Chemical:	NITRATE (AS N)	Report units:	MG/L

GEOCHECK® - PHYSICAL SETTING SOURCE MAP FINDINGS

Dir:	0.4		
Sample date:	09-MAY-17	Finding:	9.1
Chemical:	NITRATE (AS N)	Report units:	MG/L
Dir:	0.4		
Sample date:	02-MAY-17	Finding:	8.4
Chemical:	NITRATE (AS N)	Report units:	MG/L
Dir:	0.4		
Sample date:	25-APR-17	Finding:	8.9
Chemical:	NITRATE (AS N)	Report units:	MG/L
Dir:	0.4		
Sample date:	18-APR-17	Finding:	8.9
Chemical:	NITRATE (AS N)	Report units:	MG/L
Dir:	0.4		
Sample date:	11-APR-17	Finding:	9.
Chemical:	NITRATE (AS N)	Report units:	MG/L
Dir:	0.4		
Sample date:	04-APR-17	Finding:	8.6
Chemical:	NITRATE (AS N)	Report units:	MG/L
Dir:	0.4		
Sample date:	28-MAR-17	Finding:	9.6
Chemical:	NITRATE (AS N)	Report units:	MG/L
Dir:	0.4		
Sample date:	21-MAR-17	Finding:	9.1
Chemical:	NITRATE (AS N)	Report units:	MG/L
Dir:	0.4		
Sample date:	14-MAR-17	Finding:	8.5
Chemical:	NITRATE (AS N)	Report units:	MG/L
Dir:	0.4		
Sample date:	07-MAR-17	Finding:	9.1
Chemical:	NITRATE (AS N)	Report units:	MG/L
Dir:	0.4		
Sample date:	28-FEB-17	Finding:	9.3
Chemical:	NITRATE (AS N)	Report units:	MG/L
Dir:	0.4		
Sample date:	21-FEB-17	Finding:	9.5
Chemical:	NITRATE (AS N)	Report units:	MG/L
Dir:	0.4		
Sample date:	13-FEB-17	Finding:	9.2
Chemical:	NITRATE (AS N)	Report units:	MG/L
Dir:	0.4		
Sample date:	07-FEB-17	Finding:	9.1
Chemical:	NITRATE (AS N)	Report units:	MG/L
Dir:	0.4		
Sample date:	31-JAN-17	Finding:	9.2
Chemical:	NITRATE (AS N)	Report units:	MG/L
Dir:	0.4		

GEOCHECK® - PHYSICAL SETTING SOURCE MAP FINDINGS

Sample date:	24-JAN-17	Finding:	9.
Chemical:	NITRATE (AS N)	Report units:	MG/L
Dir:	0.4		
Sample date:	17-JAN-17	Finding:	9.2
Chemical:	NITRATE (AS N)	Report units:	MG/L
Dir:	0.4		
Sample date:	10-JAN-17	Finding:	9.3
Chemical:	NITRATE (AS N)	Report units:	MG/L
Dir:	0.4		
Sample date:	03-JAN-17	Finding:	8.8
Chemical:	NITRATE (AS N)	Report units:	MG/L
Dir:	0.4		
Sample date:	27-DEC-16	Finding:	9.1
Chemical:	NITRATE (AS N)	Report units:	MG/L
Dir:	0.4		
Sample date:	20-DEC-16	Finding:	9.
Chemical:	NITRATE (AS N)	Report units:	MG/L
Dir:	0.4		
Sample date:	13-DEC-16	Finding:	8.9
Chemical:	NITRATE (AS N)	Report units:	MG/L
Dir:	0.4		
Sample date:	06-DEC-16	Finding:	8.5
Chemical:	NITRATE (AS N)	Report units:	MG/L
Dir:	0.4		
Sample date:	29-NOV-16	Finding:	8.8
Chemical:	NITRATE (AS N)	Report units:	MG/L
Dir:	0.4		
Sample date:	22-NOV-16	Finding:	9.3
Chemical:	NITRATE (AS N)	Report units:	MG/L
Dir:	0.4		
Sample date:	08-NOV-16	Finding:	8.6
Chemical:	NITRATE (AS N)	Report units:	MG/L
Dir:	0.4		
Sample date:	01-NOV-16	Finding:	8.8
Chemical:	NITRATE (AS N)	Report units:	MG/L
Dir:	0.4		
Sample date:	25-OCT-16	Finding:	8.7
Chemical:	NITRATE (AS N)	Report units:	MG/L
Dir:	0.4		
Sample date:	18-OCT-16	Finding:	8.7
Chemical:	NITRATE (AS N)	Report units:	MG/L
Dir:	0.4		
Sample date:	11-OCT-16	Finding:	8.9
Chemical:	NITRATE (AS N)	Report units:	MG/L
Dir:	0.4		
Sample date:	04-OCT-16	Finding:	8.6
Chemical:	NITRATE (AS N)	Report units:	MG/L

GEOCHECK® - PHYSICAL SETTING SOURCE MAP FINDINGS

Dir:	0.4		
Sample date:	27-SEP-16	Finding:	9.3
Chemical:	NITRATE (AS N)	Report units:	MG/L
Dir:	0.4		
Sample date:	20-SEP-16	Finding:	2.3
Chemical:	ARSENIC	Report units:	UG/L
Dir:	2.		
Sample date:	20-SEP-16	Finding:	9.1
Chemical:	NITRATE (AS N)	Report units:	MG/L
Dir:	0.4		
Sample date:	13-SEP-16	Finding:	9.
Chemical:	NITRATE (AS N)	Report units:	MG/L
Dir:	0.4		
Sample date:	06-SEP-16	Finding:	9.2
Chemical:	NITRATE (AS N)	Report units:	MG/L
Dir:	0.4		
Sample date:	30-AUG-16	Finding:	490.
Chemical:	TOTAL DISSOLVED SOLIDS	Report units:	MG/L
Dir:	0.		
Sample date:	30-AUG-16	Finding:	9.
Chemical:	NITRATE + NITRITE (AS N)	Report units:	MG/L
Dir:	0.4		
Sample date:	30-AUG-16	Finding:	770.
Chemical:	SPECIFIC CONDUCTANCE	Report units:	US
Dir:	0.		
Sample date:	30-AUG-16	Finding:	7.8
Chemical:	PH, LABORATORY	Report units:	Not Reported
Dir:	0.		
Sample date:	30-AUG-16	Finding:	130.
Chemical:	ALKALINITY (TOTAL) AS CaCO3	Report units:	MG/L
Dir:	0.		
Sample date:	30-AUG-16	Finding:	160.
Chemical:	BICARBONATE ALKALINITY	Report units:	MG/L
Dir:	0.		
Sample date:	30-AUG-16	Finding:	9.
Chemical:	NITRATE (AS N)	Report units:	MG/L
Dir:	0.4		
Sample date:	30-AUG-16	Finding:	260.
Chemical:	HARDNESS (TOTAL) AS CaCO3	Report units:	MG/L
Dir:	0.		
Sample date:	30-AUG-16	Finding:	86.
Chemical:	CALCIUM	Report units:	MG/L
Dir:	0.		
Sample date:	30-AUG-16	Finding:	11.
Chemical:	MAGNESIUM	Report units:	MG/L
Dir:	0.		

GEOCHECK® - PHYSICAL SETTING SOURCE MAP FINDINGS

Sample date:	30-AUG-16	Finding:	59.
Chemical:	SODIUM	Report units:	MG/L
Dir:	0.		
Sample date:	30-AUG-16	Finding:	1.8
Chemical:	POTASSIUM	Report units:	MG/L
Dir:	0.		
Sample date:	30-AUG-16	Finding:	83.
Chemical:	CHLORIDE	Report units:	MG/L
Dir:	0.		
Sample date:	30-AUG-16	Finding:	100.
Chemical:	SULFATE	Report units:	MG/L
Dir:	0.5		
Sample date:	30-AUG-16	Finding:	0.37
Chemical:	FLUORIDE (F) (NATURAL-SOURCE)	Report units:	MG/L
Dir:	0.1		
Sample date:	30-AUG-16	Finding:	3.5
Chemical:	CHROMIUM, HEXAVALENT	Report units:	UG/L
Dir:	1.		
Sample date:	30-AUG-16	Finding:	7.2
Chemical:	VANADIUM	Report units:	UG/L
Dir:	3.		
Sample date:	23-AUG-16	Finding:	8.8
Chemical:	NITRATE (AS N)	Report units:	MG/L
Dir:	0.4		
Sample date:	16-AUG-16	Finding:	8.9
Chemical:	NITRATE (AS N)	Report units:	MG/L
Dir:	0.4		
Sample date:	09-AUG-16	Finding:	9.1
Chemical:	NITRATE (AS N)	Report units:	MG/L
Dir:	0.4		
Sample date:	02-AUG-16	Finding:	8.8
Chemical:	NITRATE (AS N)	Report units:	MG/L
Dir:	0.4		
Sample date:	26-JUL-16	Finding:	9.1
Chemical:	NITRATE (AS N)	Report units:	MG/L
Dir:	0.4		
Sample date:	19-JUL-16	Finding:	0.88
Chemical:	URANIUM MDA95	Report units:	PCI/L
Dir:	0.		
Sample date:	19-JUL-16	Finding:	1.1
Chemical:	URANIUM COUNTING ERROR	Report units:	PCI/L
Dir:	0.		
Sample date:	19-JUL-16	Finding:	6.7
Chemical:	URANIUM (PCI/L)	Report units:	PCI/L
Dir:	1.		
Sample date:	19-JUL-16	Finding:	4.4
Chemical:	GROSS ALPHA COUNTING ERROR	Report units:	PCI/L

GEOCHECK® - PHYSICAL SETTING SOURCE MAP FINDINGS

Dir:	0.		
Sample date:	19-JUL-16	Finding:	8.8
Chemical:	NITRATE (AS N)	Report units:	MG/L
Dir:	0.4		
Sample date:	19-JUL-16	Finding:	0.208
Chemical:	RADIUM 226 COUNTING ERROR	Report units:	PCI/L
Dir:	0.		
Sample date:	19-JUL-16	Finding:	0.622
Chemical:	RADIUM 228 COUNTING ERROR	Report units:	PCI/L
Dir:	0.		
Sample date:	19-JUL-16	Finding:	0.47
Chemical:	RADIUM 226 MDA95	Report units:	PCI/L
Dir:	0.		
Sample date:	19-JUL-16	Finding:	0.2
Chemical:	RADIUM 228 MDA95	Report units:	PCI/L
Dir:	0.		
Sample date:	19-JUL-16	Finding:	2.9
Chemical:	GROSS ALPHA MDA95	Report units:	PCI/L
Dir:	0.		
Sample date:	12-JUL-16	Finding:	9.
Chemical:	NITRATE (AS N)	Report units:	MG/L
Dir:	0.4		
Sample date:	05-JUL-16	Finding:	9.1
Chemical:	NITRATE (AS N)	Report units:	MG/L
Dir:	0.4		
Sample date:	28-JUN-16	Finding:	9.1
Chemical:	NITRATE (AS N)	Report units:	MG/L
Dir:	0.4		
Sample date:	21-JUN-16	Finding:	8.6
Chemical:	NITRATE (AS N)	Report units:	MG/L
Dir:	0.4		
Sample date:	14-JUN-16	Finding:	8.9
Chemical:	NITRATE (AS N)	Report units:	MG/L
Dir:	0.4		
Sample date:	07-JUN-16	Finding:	8.9
Chemical:	NITRATE (AS N)	Report units:	MG/L
Dir:	0.4		
Sample date:	31-MAY-16	Finding:	9.1
Chemical:	NITRATE (AS N)	Report units:	MG/L
Dir:	0.4		
Sample date:	24-MAY-16	Finding:	9.2
Chemical:	NITRATE (AS N)	Report units:	MG/L
Dir:	0.4		
Sample date:	17-MAY-16	Finding:	2.1
Chemical:	ARSENIC	Report units:	UG/L
Dir:	2.		

GEOCHECK® - PHYSICAL SETTING SOURCE MAP FINDINGS

Sample date:	17-MAY-16	Finding:	9.2
Chemical:	NITRATE (AS N)	Report units:	MG/L
Dir:	0.4		
Sample date:	10-MAY-16	Finding:	9.2
Chemical:	NITRATE (AS N)	Report units:	MG/L
Dir:	0.4		
Sample date:	03-MAY-16	Finding:	9.
Chemical:	NITRATE (AS N)	Report units:	MG/L
Dir:	0.4		
Sample date:	26-APR-16	Finding:	9.3
Chemical:	NITRATE (AS N)	Report units:	MG/L
Dir:	0.4		
Sample date:	19-APR-16	Finding:	9.2
Chemical:	NITRATE (AS N)	Report units:	MG/L
Dir:	0.4		
Sample date:	12-APR-16	Finding:	8.8
Chemical:	NITRATE (AS N)	Report units:	MG/L
Dir:	0.4		
Sample date:	05-APR-16	Finding:	8.7
Chemical:	NITRATE (AS N)	Report units:	MG/L
Dir:	0.4		
Sample date:	29-MAR-16	Finding:	9.4
Chemical:	NITRATE (AS N)	Report units:	MG/L
Dir:	0.4		
Sample date:	22-MAR-16	Finding:	8.9
Chemical:	NITRATE (AS N)	Report units:	MG/L
Dir:	0.4		
Sample date:	15-MAR-16	Finding:	9.2
Chemical:	NITRATE (AS N)	Report units:	MG/L
Dir:	0.4		
Sample date:	08-MAR-16	Finding:	9.2
Chemical:	NITRATE (AS N)	Report units:	MG/L
Dir:	0.4		
Sample date:	01-MAR-16	Finding:	8.8
Chemical:	NITRATE (AS N)	Report units:	MG/L
Dir:	0.4		
Sample date:	23-FEB-16	Finding:	8.8
Chemical:	NITRATE (AS N)	Report units:	MG/L
Dir:	0.4		
Sample date:	16-FEB-16	Finding:	8.6
Chemical:	NITRATE (AS N)	Report units:	MG/L
Dir:	0.4		
Sample date:	09-FEB-16	Finding:	8.9
Chemical:	NITRATE (AS N)	Report units:	MG/L
Dir:	0.4		
Sample date:	02-FEB-16	Finding:	9.1
Chemical:	NITRATE (AS N)	Report units:	MG/L

GEOCHECK® - PHYSICAL SETTING SOURCE MAP FINDINGS

Dir:	0.4		
Sample date:	26-JAN-16	Finding:	8.9
Chemical:	NITRATE (AS N)	Report units:	MG/L
Dir:	0.4		
Sample date:	19-JAN-16	Finding:	9.1
Chemical:	NITRATE (AS N)	Report units:	MG/L
Dir:	0.4		
Sample date:	12-JAN-16	Finding:	9.
Chemical:	NITRATE (AS N)	Report units:	MG/L
Dir:	0.4		
Sample date:	05-JAN-16	Finding:	8.9
Chemical:	NITRATE (AS N)	Report units:	MG/L
Dir:	0.4		
Sample date:	29-DEC-15	Finding:	8.8
Chemical:	NITRATE (AS N)	Report units:	MG/L
Dir:	0.4		
Sample date:	22-DEC-15	Finding:	9.3
Chemical:	NITRATE (AS N)	Report units:	MG/L
Dir:	0.4		
Sample date:	15-DEC-15	Finding:	41.
Chemical:	NITRATE (AS NO3)	Report units:	MG/L
Dir:	2.		
Sample date:	15-DEC-15	Finding:	9.3
Chemical:	NITRATE (AS N)	Report units:	MG/L
Dir:	0.4		
Sample date:	08-DEC-15	Finding:	41.
Chemical:	NITRATE (AS NO3)	Report units:	MG/L
Dir:	2.		
Sample date:	08-DEC-15	Finding:	9.2
Chemical:	NITRATE (AS N)	Report units:	MG/L
Dir:	0.4		
Sample date:	01-DEC-15	Finding:	42.
Chemical:	NITRATE (AS NO3)	Report units:	MG/L
Dir:	2.		
Sample date:	01-DEC-15	Finding:	9.6
Chemical:	NITRATE (AS N)	Report units:	MG/L
Dir:	0.4		
Sample date:	24-NOV-15	Finding:	41.
Chemical:	NITRATE (AS NO3)	Report units:	MG/L
Dir:	2.		
Sample date:	24-NOV-15	Finding:	9.3
Chemical:	NITRATE (AS N)	Report units:	MG/L
Dir:	0.4		
Sample date:	17-NOV-15	Finding:	42.
Chemical:	NITRATE (AS NO3)	Report units:	MG/L
Dir:	2.		

GEOCHECK® - PHYSICAL SETTING SOURCE MAP FINDINGS

Sample date:	10-NOV-15	Finding:	40.
Chemical:	NITRATE (AS NO3)	Report units:	MG/L
Dir:	2.		
Sample date:	03-NOV-15	Finding:	38.
Chemical:	NITRATE (AS NO3)	Report units:	MG/L
Dir:	2.		
Sample date:	27-OCT-15	Finding:	40.
Chemical:	NITRATE (AS NO3)	Report units:	MG/L
Dir:	2.		
Sample date:	20-OCT-15	Finding:	41.
Chemical:	NITRATE (AS NO3)	Report units:	MG/L
Dir:	2.		
Sample date:	13-OCT-15	Finding:	40.
Chemical:	NITRATE (AS NO3)	Report units:	MG/L
Dir:	2.		
Sample date:	06-OCT-15	Finding:	40.
Chemical:	NITRATE (AS NO3)	Report units:	MG/L
Dir:	2.		
Sample date:	29-SEP-15	Finding:	40.
Chemical:	NITRATE (AS NO3)	Report units:	MG/L
Dir:	2.		
Sample date:	22-SEP-15	Finding:	40.
Chemical:	NITRATE (AS NO3)	Report units:	MG/L
Dir:	2.		
Sample date:	15-SEP-15	Finding:	40.
Chemical:	NITRATE (AS NO3)	Report units:	MG/L
Dir:	2.		
Sample date:	08-SEP-15	Finding:	40.
Chemical:	NITRATE (AS NO3)	Report units:	MG/L
Dir:	2.		
Sample date:	01-SEP-15	Finding:	40.
Chemical:	NITRATE (AS NO3)	Report units:	MG/L
Dir:	2.		
Sample date:	25-AUG-15	Finding:	39.
Chemical:	NITRATE (AS NO3)	Report units:	MG/L
Dir:	2.		
Sample date:	18-AUG-15	Finding:	39.
Chemical:	NITRATE (AS NO3)	Report units:	MG/L
Dir:	2.		
Sample date:	11-AUG-15	Finding:	39.
Chemical:	NITRATE (AS NO3)	Report units:	MG/L
Dir:	2.		
Sample date:	04-AUG-15	Finding:	39.
Chemical:	NITRATE (AS NO3)	Report units:	MG/L
Dir:	2.		
Sample date:	28-JUL-15	Finding:	40.
Chemical:	NITRATE (AS NO3)	Report units:	MG/L

GEOCHECK® - PHYSICAL SETTING SOURCE MAP FINDINGS

Dir:	2.		
Sample date:	21-JUL-15	Finding:	39.
Chemical:	NITRATE (AS NO3)	Report units:	MG/L
Dir:	2.		
Sample date:	14-JUL-15	Finding:	39.
Chemical:	NITRATE (AS NO3)	Report units:	MG/L
Dir:	2.		
Sample date:	07-JUL-15	Finding:	39.
Chemical:	NITRATE (AS NO3)	Report units:	MG/L
Dir:	2.		
Sample date:	30-JUN-15	Finding:	39.
Chemical:	NITRATE (AS NO3)	Report units:	MG/L
Dir:	2.		
Sample date:	23-JUN-15	Finding:	38.
Chemical:	NITRATE (AS NO3)	Report units:	MG/L
Dir:	2.		
Sample date:	16-JUN-15	Finding:	39.
Chemical:	NITRATE (AS NO3)	Report units:	MG/L
Dir:	2.		
Sample date:	09-JUN-15	Finding:	38.
Chemical:	NITRATE (AS NO3)	Report units:	MG/L
Dir:	2.		
Sample date:	02-JUN-15	Finding:	38.
Chemical:	NITRATE (AS NO3)	Report units:	MG/L
Dir:	2.		
Sample date:	26-MAY-15	Finding:	2.2
Chemical:	ARSENIC	Report units:	UG/L
Dir:	2.		
Sample date:	26-MAY-15	Finding:	39.
Chemical:	NITRATE (AS NO3)	Report units:	MG/L
Dir:	2.		
Sample date:	19-MAY-15	Finding:	39.
Chemical:	NITRATE (AS NO3)	Report units:	MG/L
Dir:	2.		
Sample date:	12-MAY-15	Finding:	39.
Chemical:	NITRATE (AS NO3)	Report units:	MG/L
Dir:	2.		
Sample date:	05-MAY-15	Finding:	38.
Chemical:	NITRATE (AS NO3)	Report units:	MG/L
Dir:	2.		
Sample date:	28-APR-15	Finding:	39.
Chemical:	NITRATE (AS NO3)	Report units:	MG/L
Dir:	2.		
Sample date:	21-APR-15	Finding:	38.
Chemical:	NITRATE (AS NO3)	Report units:	MG/L
Dir:	2.		

GEOCHECK® - PHYSICAL SETTING SOURCE MAP FINDINGS

Sample date:	14-APR-15	Finding:	38.
Chemical:	NITRATE (AS NO3)	Report units:	MG/L
Dir:	2.		
Sample date:	07-APR-15	Finding:	38.
Chemical:	NITRATE (AS NO3)	Report units:	MG/L
Dir:	2.		
Sample date:	31-MAR-15	Finding:	38.
Chemical:	NITRATE (AS NO3)	Report units:	MG/L
Dir:	2.		
Sample date:	24-MAR-15	Finding:	38.
Chemical:	NITRATE (AS NO3)	Report units:	MG/L
Dir:	2.		
Sample date:	17-MAR-15	Finding:	38.
Chemical:	NITRATE (AS NO3)	Report units:	MG/L
Dir:	2.		
Sample date:	10-MAR-15	Finding:	38.
Chemical:	NITRATE (AS NO3)	Report units:	MG/L
Dir:	2.		
Sample date:	03-MAR-15	Finding:	39.
Chemical:	NITRATE (AS NO3)	Report units:	MG/L
Dir:	2.		
Sample date:	24-FEB-15	Finding:	39.
Chemical:	NITRATE (AS NO3)	Report units:	MG/L
Dir:	2.		
Sample date:	17-FEB-15	Finding:	39.
Chemical:	NITRATE (AS NO3)	Report units:	MG/L
Dir:	2.		
Sample date:	17-FEB-15	Finding:	3.2
Chemical:	CHROMIUM, HEXAVALENT	Report units:	UG/L
Dir:	1.		
Sample date:	10-FEB-15	Finding:	40.
Chemical:	NITRATE (AS NO3)	Report units:	MG/L
Dir:	2.		
Sample date:	03-FEB-15	Finding:	38.
Chemical:	NITRATE (AS NO3)	Report units:	MG/L
Dir:	2.		
Sample date:	27-JAN-15	Finding:	39.
Chemical:	NITRATE (AS NO3)	Report units:	MG/L
Dir:	2.		
Sample date:	20-JAN-15	Finding:	38.
Chemical:	NITRATE (AS NO3)	Report units:	MG/L
Dir:	2.		
Sample date:	13-JAN-15	Finding:	39.
Chemical:	NITRATE (AS NO3)	Report units:	MG/L
Dir:	2.		
Sample date:	06-JAN-15	Finding:	39.
Chemical:	NITRATE (AS NO3)	Report units:	MG/L

GEOCHECK® - PHYSICAL SETTING SOURCE MAP FINDINGS

Dir:	2.		
Sample date:	30-DEC-14	Finding:	39.
Chemical:	NITRATE (AS NO3)	Report units:	MG/L
Dir:	2.		
Sample date:	23-DEC-14	Finding:	39.
Chemical:	NITRATE (AS NO3)	Report units:	MG/L
Dir:	2.		
Sample date:	16-DEC-14	Finding:	37.
Chemical:	NITRATE (AS NO3)	Report units:	MG/L
Dir:	2.		
Sample date:	09-DEC-14	Finding:	38.
Chemical:	NITRATE (AS NO3)	Report units:	MG/L
Dir:	2.		
Sample date:	02-DEC-14	Finding:	38.
Chemical:	NITRATE (AS NO3)	Report units:	MG/L
Dir:	2.		
Sample date:	25-NOV-14	Finding:	38.
Chemical:	NITRATE (AS NO3)	Report units:	MG/L
Dir:	2.		
Sample date:	18-NOV-14	Finding:	39.
Chemical:	NITRATE (AS NO3)	Report units:	MG/L
Dir:	2.		
Sample date:	14-OCT-14	Finding:	37.
Chemical:	NITRATE (AS NO3)	Report units:	MG/L
Dir:	2.		
Sample date:	07-OCT-14	Finding:	39.
Chemical:	NITRATE (AS NO3)	Report units:	MG/L
Dir:	2.		
Sample date:	30-SEP-14	Finding:	39.
Chemical:	NITRATE (AS NO3)	Report units:	MG/L
Dir:	2.		
Sample date:	23-SEP-14	Finding:	39.
Chemical:	NITRATE (AS NO3)	Report units:	MG/L
Dir:	2.		
Sample date:	16-SEP-14	Finding:	37.
Chemical:	NITRATE (AS NO3)	Report units:	MG/L
Dir:	2.		
Sample date:	09-SEP-14	Finding:	38.
Chemical:	NITRATE (AS NO3)	Report units:	MG/L
Dir:	2.		
Sample date:	02-SEP-14	Finding:	39.
Chemical:	NITRATE (AS NO3)	Report units:	MG/L
Dir:	2.		
Sample date:	26-AUG-14	Finding:	39.
Chemical:	NITRATE (AS NO3)	Report units:	MG/L
Dir:	2.		

GEOCHECK® - PHYSICAL SETTING SOURCE MAP FINDINGS

Sample date:	19-AUG-14	Finding:	37.
Chemical:	NITRATE (AS NO3)	Report units:	MG/L
Dir:	2.		
Sample date:	12-AUG-14	Finding:	37.
Chemical:	NITRATE (AS NO3)	Report units:	MG/L
Dir:	2.		
Sample date:	05-AUG-14	Finding:	38.
Chemical:	NITRATE (AS NO3)	Report units:	MG/L
Dir:	2.		
Sample date:	05-AUG-14	Finding:	2.1
Chemical:	ARSENIC	Report units:	UG/L
Dir:	2.		
Sample date:	29-JUL-14	Finding:	3.1
Chemical:	ARSENIC	Report units:	UG/L
Dir:	2.		
Sample date:	29-JUL-14	Finding:	38.
Chemical:	NITRATE (AS NO3)	Report units:	MG/L
Dir:	2.		
Sample date:	22-JUL-14	Finding:	38.
Chemical:	NITRATE (AS NO3)	Report units:	MG/L
Dir:	2.		
Sample date:	15-JUL-14	Finding:	37.
Chemical:	NITRATE (AS NO3)	Report units:	MG/L
Dir:	2.		
Sample date:	08-JUL-14	Finding:	2.6
Chemical:	ARSENIC	Report units:	UG/L
Dir:	2.		
Sample date:	08-JUL-14	Finding:	37.
Chemical:	NITRATE (AS NO3)	Report units:	MG/L
Dir:	2.		
Sample date:	01-JUL-14	Finding:	38.
Chemical:	NITRATE (AS NO3)	Report units:	MG/L
Dir:	2.		
Sample date:	24-JUN-14	Finding:	39.
Chemical:	NITRATE (AS NO3)	Report units:	MG/L
Dir:	2.		
Sample date:	17-JUN-14	Finding:	39.
Chemical:	NITRATE (AS NO3)	Report units:	MG/L
Dir:	2.		
Sample date:	10-JUN-14	Finding:	38.
Chemical:	NITRATE (AS NO3)	Report units:	MG/L
Dir:	2.		
Sample date:	03-JUN-14	Finding:	37.
Chemical:	NITRATE (AS NO3)	Report units:	MG/L
Dir:	2.		
Sample date:	27-MAY-14	Finding:	36.
Chemical:	NITRATE (AS NO3)	Report units:	MG/L

GEOCHECK® - PHYSICAL SETTING SOURCE MAP FINDINGS

Dir:	2.		
Sample date:	20-MAY-14	Finding:	36.
Chemical:	NITRATE (AS NO3)	Report units:	MG/L
Dir:	2.		
Sample date:	13-MAY-14	Finding:	35.
Chemical:	NITRATE (AS NO3)	Report units:	MG/L
Dir:	2.		
Sample date:	06-MAY-14	Finding:	36.
Chemical:	NITRATE (AS NO3)	Report units:	MG/L
Dir:	2.		
Sample date:	29-APR-14	Finding:	36.
Chemical:	NITRATE (AS NO3)	Report units:	MG/L
Dir:	2.		
Sample date:	22-APR-14	Finding:	41.
Chemical:	NITRATE (AS NO3)	Report units:	MG/L
Dir:	2.		
Sample date:	15-APR-14	Finding:	36.
Chemical:	NITRATE (AS NO3)	Report units:	MG/L
Dir:	2.		
Sample date:	08-APR-14	Finding:	35.
Chemical:	NITRATE (AS NO3)	Report units:	MG/L
Dir:	2.		
Sample date:	01-APR-14	Finding:	34.
Chemical:	NITRATE (AS NO3)	Report units:	MG/L
Dir:	2.		
Sample date:	18-MAR-14	Finding:	36.
Chemical:	NITRATE (AS NO3)	Report units:	MG/L
Dir:	2.		
Sample date:	11-MAR-14	Finding:	34.
Chemical:	NITRATE (AS NO3)	Report units:	MG/L
Dir:	2.		
Sample date:	04-MAR-14	Finding:	38.
Chemical:	NITRATE (AS NO3)	Report units:	MG/L
Dir:	2.		
Sample date:	25-FEB-14	Finding:	37.
Chemical:	NITRATE (AS NO3)	Report units:	MG/L
Dir:	2.		
Sample date:	18-FEB-14	Finding:	37.
Chemical:	NITRATE (AS NO3)	Report units:	MG/L
Dir:	2.		
Sample date:	11-FEB-14	Finding:	36.
Chemical:	NITRATE (AS NO3)	Report units:	MG/L
Dir:	2.		
Sample date:	04-FEB-14	Finding:	35.
Chemical:	NITRATE (AS NO3)	Report units:	MG/L
Dir:	2.		

GEOCHECK® - PHYSICAL SETTING SOURCE MAP FINDINGS

Sample date:	28-JAN-14	Finding:	38.
Chemical:	NITRATE (AS NO3)	Report units:	MG/L
Dir:	2.		
Sample date:	21-JAN-14	Finding:	36.
Chemical:	NITRATE (AS NO3)	Report units:	MG/L
Dir:	2.		
Sample date:	14-JAN-14	Finding:	37.
Chemical:	NITRATE (AS NO3)	Report units:	MG/L
Dir:	2.		
Sample date:	07-JAN-14	Finding:	36.
Chemical:	NITRATE (AS NO3)	Report units:	MG/L
Dir:	2.		
Sample date:	31-DEC-13	Finding:	40.
Chemical:	NITRATE (AS NO3)	Report units:	MG/L
Dir:	2.		
Sample date:	24-DEC-13	Finding:	40.
Chemical:	NITRATE (AS NO3)	Report units:	MG/L
Dir:	2.		
Sample date:	17-DEC-13	Finding:	36.
Chemical:	NITRATE (AS NO3)	Report units:	MG/L
Dir:	2.		
Sample date:	10-DEC-13	Finding:	36.
Chemical:	NITRATE (AS NO3)	Report units:	MG/L
Dir:	2.		
Sample date:	03-DEC-13	Finding:	37.
Chemical:	NITRATE (AS NO3)	Report units:	MG/L
Dir:	2.		
Sample date:	26-NOV-13	Finding:	36.
Chemical:	NITRATE (AS NO3)	Report units:	MG/L
Dir:	2.		
Sample date:	19-NOV-13	Finding:	36.
Chemical:	NITRATE (AS NO3)	Report units:	MG/L
Dir:	2.		
Sample date:	12-NOV-13	Finding:	35.
Chemical:	NITRATE (AS NO3)	Report units:	MG/L
Dir:	2.		
Sample date:	05-NOV-13	Finding:	37.
Chemical:	NITRATE (AS NO3)	Report units:	MG/L
Dir:	2.		
Sample date:	29-OCT-13	Finding:	35.
Chemical:	NITRATE (AS NO3)	Report units:	MG/L
Dir:	2.		
Sample date:	22-OCT-13	Finding:	36.
Chemical:	NITRATE (AS NO3)	Report units:	MG/L
Dir:	2.		
Sample date:	15-OCT-13	Finding:	36.
Chemical:	NITRATE (AS NO3)	Report units:	MG/L

GEOCHECK® - PHYSICAL SETTING SOURCE MAP FINDINGS

Dir:	2.		
Sample date:	08-OCT-13	Finding:	36.
Chemical:	NITRATE (AS NO3)	Report units:	MG/L
Dir:	2.		
Sample date:	08-OCT-13	Finding:	2.1
Chemical:	ARSENIC	Report units:	UG/L
Dir:	2.		
Sample date:	01-OCT-13	Finding:	36.
Chemical:	NITRATE (AS NO3)	Report units:	MG/L
Dir:	2.		
Sample date:	24-SEP-13	Finding:	40.
Chemical:	NITRATE (AS NO3)	Report units:	MG/L
Dir:	2.		
Sample date:	17-SEP-13	Finding:	38.
Chemical:	NITRATE (AS NO3)	Report units:	MG/L
Dir:	2.		
Sample date:	17-SEP-13	Finding:	2.3
Chemical:	ARSENIC	Report units:	UG/L
Dir:	2.		
Sample date:	10-SEP-13	Finding:	36.
Chemical:	NITRATE (AS NO3)	Report units:	MG/L
Dir:	2.		
Sample date:	03-SEP-13	Finding:	36.
Chemical:	NITRATE (AS NO3)	Report units:	MG/L
Dir:	2.		
Sample date:	27-AUG-13	Finding:	36.
Chemical:	NITRATE (AS NO3)	Report units:	MG/L
Dir:	2.		
Sample date:	20-AUG-13	Finding:	36.
Chemical:	NITRATE (AS NO3)	Report units:	MG/L
Dir:	2.		
Sample date:	13-AUG-13	Finding:	37.
Chemical:	NITRATE (AS NO3)	Report units:	MG/L
Dir:	2.		
Sample date:	06-AUG-13	Finding:	35.
Chemical:	NITRATE (AS NO3)	Report units:	MG/L
Dir:	2.		
Sample date:	30-JUL-13	Finding:	35.
Chemical:	NITRATE (AS NO3)	Report units:	MG/L
Dir:	2.		
Sample date:	23-JUL-13	Finding:	36.
Chemical:	NITRATE (AS NO3)	Report units:	MG/L
Dir:	2.		
Sample date:	16-JUL-13	Finding:	36.
Chemical:	NITRATE (AS NO3)	Report units:	MG/L
Dir:	2.		

GEOCHECK® - PHYSICAL SETTING SOURCE MAP FINDINGS

Sample date:	09-JUL-13	Finding:	36.
Chemical:	NITRATE (AS NO3)	Report units:	MG/L
Dir:	2.		
Sample date:	02-JUL-13	Finding:	36.
Chemical:	NITRATE (AS NO3)	Report units:	MG/L
Dir:	2.		
Sample date:	25-JUN-13	Finding:	35.
Chemical:	NITRATE (AS NO3)	Report units:	MG/L
Dir:	2.		
Sample date:	18-JUN-13	Finding:	36.
Chemical:	NITRATE (AS NO3)	Report units:	MG/L
Dir:	2.		
Sample date:	11-JUN-13	Finding:	35.
Chemical:	NITRATE (AS NO3)	Report units:	MG/L
Dir:	2.		
Sample date:	04-JUN-13	Finding:	36.
Chemical:	NITRATE (AS NO3)	Report units:	MG/L
Dir:	2.		
Sample date:	28-MAY-13	Finding:	34.
Chemical:	NITRATE (AS NO3)	Report units:	MG/L
Dir:	2.		
Sample date:	21-MAY-13	Finding:	35.
Chemical:	NITRATE (AS NO3)	Report units:	MG/L
Dir:	2.		
Sample date:	14-MAY-13	Finding:	36.
Chemical:	NITRATE (AS NO3)	Report units:	MG/L
Dir:	2.		
Sample date:	07-MAY-13	Finding:	34.
Chemical:	NITRATE (AS NO3)	Report units:	MG/L
Dir:	2.		
Sample date:	30-APR-13	Finding:	35.
Chemical:	NITRATE (AS NO3)	Report units:	MG/L
Dir:	2.		
Sample date:	23-APR-13	Finding:	34.
Chemical:	NITRATE (AS NO3)	Report units:	MG/L
Dir:	2.		
Sample date:	16-APR-13	Finding:	33.
Chemical:	NITRATE (AS NO3)	Report units:	MG/L
Dir:	2.		
Sample date:	09-APR-13	Finding:	35.
Chemical:	NITRATE (AS NO3)	Report units:	MG/L
Dir:	2.		
Sample date:	02-APR-13	Finding:	36.
Chemical:	NITRATE (AS NO3)	Report units:	MG/L
Dir:	2.		
Sample date:	26-MAR-13	Finding:	35.
Chemical:	NITRATE (AS NO3)	Report units:	MG/L

GEOCHECK® - PHYSICAL SETTING SOURCE MAP FINDINGS

Dir:	2.		
Sample date:	19-MAR-13	Finding:	34.
Chemical:	NITRATE (AS NO3)	Report units:	MG/L
Dir:	2.		
Sample date:	12-MAR-13	Finding:	36.
Chemical:	NITRATE (AS NO3)	Report units:	MG/L
Dir:	2.		
Sample date:	05-MAR-13	Finding:	36.
Chemical:	NITRATE (AS NO3)	Report units:	MG/L
Dir:	2.		
Sample date:	26-FEB-13	Finding:	36.
Chemical:	NITRATE (AS NO3)	Report units:	MG/L
Dir:	2.		
Sample date:	19-FEB-13	Finding:	33.
Chemical:	NITRATE (AS NO3)	Report units:	MG/L
Dir:	2.		
Sample date:	12-FEB-13	Finding:	35.
Chemical:	NITRATE (AS NO3)	Report units:	MG/L
Dir:	2.		
Sample date:	05-FEB-13	Finding:	35.
Chemical:	NITRATE (AS NO3)	Report units:	MG/L
Dir:	2.		
Sample date:	29-JAN-13	Finding:	35.
Chemical:	NITRATE (AS NO3)	Report units:	MG/L
Dir:	2.		
Sample date:	22-JAN-13	Finding:	35.
Chemical:	NITRATE (AS NO3)	Report units:	MG/L
Dir:	2.		
Sample date:	15-JAN-13	Finding:	35.
Chemical:	NITRATE (AS NO3)	Report units:	MG/L
Dir:	2.		
Sample date:	08-JAN-13	Finding:	36.
Chemical:	NITRATE (AS NO3)	Report units:	MG/L
Dir:	2.		
Sample date:	03-JAN-13	Finding:	36.
Chemical:	NITRATE (AS NO3)	Report units:	MG/L
Dir:	2.		
Sample date:	27-DEC-12	Finding:	38.
Chemical:	NITRATE (AS NO3)	Report units:	MG/L
Dir:	2.		
Sample date:	18-DEC-12	Finding:	38.
Chemical:	NITRATE (AS NO3)	Report units:	MG/L
Dir:	2.		
Sample date:	11-DEC-12	Finding:	39.
Chemical:	NITRATE (AS NO3)	Report units:	MG/L
Dir:	2.		

GEOCHECK® - PHYSICAL SETTING SOURCE MAP FINDINGS

Sample date:	04-DEC-12	Finding:	36.
Chemical:	NITRATE (AS NO3)	Report units:	MG/L
Dir:	2.		
Sample date:	27-NOV-12	Finding:	39.
Chemical:	NITRATE (AS NO3)	Report units:	MG/L
Dir:	2.		
Sample date:	20-NOV-12	Finding:	39.
Chemical:	NITRATE (AS NO3)	Report units:	MG/L
Dir:	2.		
Sample date:	13-NOV-12	Finding:	37.
Chemical:	NITRATE (AS NO3)	Report units:	MG/L
Dir:	2.		
Sample date:	06-NOV-12	Finding:	40.
Chemical:	NITRATE (AS NO3)	Report units:	MG/L
Dir:	2.		
Sample date:	30-OCT-12	Finding:	36.
Chemical:	NITRATE (AS NO3)	Report units:	MG/L
Dir:	2.		
Sample date:	23-OCT-12	Finding:	35.
Chemical:	NITRATE (AS NO3)	Report units:	MG/L
Dir:	2.		
Sample date:	16-OCT-12	Finding:	37.
Chemical:	NITRATE (AS NO3)	Report units:	MG/L
Dir:	2.		
Sample date:	09-OCT-12	Finding:	35.
Chemical:	NITRATE (AS NO3)	Report units:	MG/L
Dir:	2.		
Sample date:	02-OCT-12	Finding:	36.
Chemical:	NITRATE (AS NO3)	Report units:	MG/L
Dir:	2.		
Sample date:	25-SEP-12	Finding:	34.
Chemical:	NITRATE (AS NO3)	Report units:	MG/L
Dir:	2.		
Sample date:	18-SEP-12	Finding:	35.
Chemical:	NITRATE (AS NO3)	Report units:	MG/L
Dir:	2.		
Sample date:	11-SEP-12	Finding:	35.
Chemical:	NITRATE (AS NO3)	Report units:	MG/L
Dir:	2.		
Sample date:	04-SEP-12	Finding:	35.
Chemical:	NITRATE (AS NO3)	Report units:	MG/L
Dir:	2.		
Sample date:	28-AUG-12	Finding:	36.
Chemical:	NITRATE (AS NO3)	Report units:	MG/L
Dir:	2.		
Sample date:	21-AUG-12	Finding:	33.
Chemical:	NITRATE (AS NO3)	Report units:	MG/L

GEOCHECK® - PHYSICAL SETTING SOURCE MAP FINDINGS

Dir:	2.		
Sample date:	14-AUG-12	Finding:	33.
Chemical:	NITRATE (AS NO3)	Report units:	MG/L
Dir:	2.		
Sample date:	07-AUG-12	Finding:	34.
Chemical:	NITRATE (AS NO3)	Report units:	MG/L
Dir:	2.		
Sample date:	31-JUL-12	Finding:	33.
Chemical:	NITRATE (AS NO3)	Report units:	MG/L
Dir:	2.		
Sample date:	24-JUL-12	Finding:	34.
Chemical:	NITRATE (AS NO3)	Report units:	MG/L
Dir:	2.		
Sample date:	17-JUL-12	Finding:	32.
Chemical:	NITRATE (AS NO3)	Report units:	MG/L
Dir:	2.		
Sample date:	10-JUL-12	Finding:	33.
Chemical:	NITRATE (AS NO3)	Report units:	MG/L
Dir:	2.		
Sample date:	03-JUL-12	Finding:	34.
Chemical:	NITRATE (AS NO3)	Report units:	MG/L
Dir:	2.		
Sample date:	26-JUN-12	Finding:	35.
Chemical:	NITRATE (AS NO3)	Report units:	MG/L
Dir:	2.		
Sample date:	19-JUN-12	Finding:	34.
Chemical:	NITRATE (AS NO3)	Report units:	MG/L
Dir:	2.		
Sample date:	12-JUN-12	Finding:	34.
Chemical:	NITRATE (AS NO3)	Report units:	MG/L
Dir:	2.		
Sample date:	05-JUN-12	Finding:	33.
Chemical:	NITRATE (AS NO3)	Report units:	MG/L
Dir:	2.		
Sample date:	29-MAY-12	Finding:	34.
Chemical:	NITRATE (AS NO3)	Report units:	MG/L
Dir:	2.		
Sample date:	22-MAY-12	Finding:	34.
Chemical:	NITRATE (AS NO3)	Report units:	MG/L
Dir:	2.		
Sample date:	15-MAY-12	Finding:	34.
Chemical:	NITRATE (AS NO3)	Report units:	MG/L
Dir:	2.		
Sample date:	08-MAY-12	Finding:	35.
Chemical:	NITRATE (AS NO3)	Report units:	MG/L
Dir:	2.		

GEOCHECK® - PHYSICAL SETTING SOURCE MAP FINDINGS

Sample date:	01-MAY-12	Finding:	34.
Chemical:	NITRATE (AS NO3)	Report units:	MG/L
Dir:	2.		
Sample date:	24-APR-12	Finding:	32.
Chemical:	NITRATE (AS NO3)	Report units:	MG/L
Dir:	2.		
Sample date:	17-APR-12	Finding:	35.
Chemical:	NITRATE (AS NO3)	Report units:	MG/L
Dir:	2.		
Sample date:	10-APR-12	Finding:	32.
Chemical:	NITRATE (AS NO3)	Report units:	MG/L
Dir:	2.		
Sample date:	03-APR-12	Finding:	34.
Chemical:	NITRATE (AS NO3)	Report units:	MG/L
Dir:	2.		
Sample date:	27-MAR-12	Finding:	35.
Chemical:	NITRATE (AS NO3)	Report units:	MG/L
Dir:	2.		
Sample date:	20-MAR-12	Finding:	34.
Chemical:	NITRATE (AS NO3)	Report units:	MG/L
Dir:	2.		
Sample date:	13-MAR-12	Finding:	35.
Chemical:	NITRATE (AS NO3)	Report units:	MG/L
Dir:	2.		
Sample date:	06-MAR-12	Finding:	36.
Chemical:	NITRATE (AS NO3)	Report units:	MG/L
Dir:	2.		
Sample date:	28-FEB-12	Finding:	35.
Chemical:	NITRATE (AS NO3)	Report units:	MG/L
Dir:	2.		
Sample date:	21-FEB-12	Finding:	37.
Chemical:	NITRATE (AS NO3)	Report units:	MG/L
Dir:	2.		
Sample date:	14-FEB-12	Finding:	35.
Chemical:	NITRATE (AS NO3)	Report units:	MG/L
Dir:	2.		
Sample date:	07-FEB-12	Finding:	35.
Chemical:	NITRATE (AS NO3)	Report units:	MG/L
Dir:	2.		
Sample date:	31-JAN-12	Finding:	36.
Chemical:	NITRATE (AS NO3)	Report units:	MG/L
Dir:	2.		
Sample date:	24-JAN-12	Finding:	36.
Chemical:	NITRATE (AS NO3)	Report units:	MG/L
Dir:	2.		
Sample date:	17-JAN-12	Finding:	35.
Chemical:	NITRATE (AS NO3)	Report units:	MG/L

GEOCHECK® - PHYSICAL SETTING SOURCE MAP FINDINGS

Dir: 2.

Sample date: 10-JAN-12
Chemical: NITRATE (AS NO3)
Dir: 2.

Finding: 33.
Report units: MG/L

Sample date: 03-JAN-12
Chemical: NITRATE (AS NO3)
Dir: 2.

Finding: 32.
Report units: MG/L

**N72
SSE
1/2 - 1 Mile
Higher**

CA WELLS 7582

Seq: 7582
Frds no: 1910103002
District: 07
System no: 1910103
Source nam: WELL 05
Latitude: 344000.0
Precision: 8
Comment 1: Not Reported
Comment 3: Not Reported
Comment 5: Not Reported
Comment 7: Not Reported

Prim sta c: 07N/13W-26J03 S
County: 19
User id: 4TH
Water type: G
Station ty: WELL/AMBNT/MUN/INTAKE/SUPPLY
Longitude: 1181300.0
Status: AR
Comment 2: Not Reported
Comment 4: Not Reported
Comment 6: Not Reported

System no: 1910103
Hqname: Not Reported
City: QUARTZ HILL
Zip: 93586
Pop serv: 5800
Area serve: QUARTZ HILL

System nam: Palm Ranch Irrigation Dist.
Address: P.O. BOX 3396
State: CA
Zip ext: Not Reported
Connection: 1461

Sample date: 20-MAR-18
Chemical: NITRATE (AS N)
Dir: 0.4

Finding: 10.
Report units: MG/L

Sample date: 13-MAR-18
Chemical: NITRATE (AS N)
Dir: 0.4

Finding: 10.
Report units: MG/L

Sample date: 06-MAR-18
Chemical: NITRATE (AS N)
Dir: 0.4

Finding: 10.
Report units: MG/L

Sample date: 27-FEB-18
Chemical: NITRATE (AS N)
Dir: 0.4

Finding: 10.
Report units: MG/L

Sample date: 20-FEB-18
Chemical: NITRATE (AS N)
Dir: 0.4

Finding: 10.
Report units: MG/L

Sample date: 13-FEB-18
Chemical: NITRATE (AS N)
Dir: 0.4

Finding: 11.
Report units: MG/L

Sample date: 06-FEB-18
Chemical: NITRATE (AS N)
Dir: 0.4

Finding: 10.
Report units: MG/L

GEOCHECK® - PHYSICAL SETTING SOURCE MAP FINDINGS

Sample date:	30-JAN-18	Finding:	11.
Chemical:	NITRATE (AS N)	Report units:	MG/L
Dir:	0.4		
Sample date:	23-JAN-18	Finding:	11.
Chemical:	NITRATE (AS N)	Report units:	MG/L
Dir:	0.4		
Sample date:	16-JAN-18	Finding:	11.
Chemical:	NITRATE (AS N)	Report units:	MG/L
Dir:	0.4		
Sample date:	09-JAN-18	Finding:	10.
Chemical:	NITRATE (AS N)	Report units:	MG/L
Dir:	0.4		
Sample date:	02-JAN-18	Finding:	11.
Chemical:	NITRATE (AS N)	Report units:	MG/L
Dir:	0.4		
Sample date:	26-DEC-17	Finding:	10.
Chemical:	NITRATE (AS N)	Report units:	MG/L
Dir:	0.4		
Sample date:	19-DEC-17	Finding:	10.
Chemical:	NITRATE (AS N)	Report units:	MG/L
Dir:	0.4		
Sample date:	12-DEC-17	Finding:	10.
Chemical:	NITRATE (AS N)	Report units:	MG/L
Dir:	0.4		
Sample date:	05-DEC-17	Finding:	10.
Chemical:	NITRATE (AS N)	Report units:	MG/L
Dir:	0.4		
Sample date:	28-NOV-17	Finding:	10.
Chemical:	NITRATE (AS N)	Report units:	MG/L
Dir:	0.4		
Sample date:	21-NOV-17	Finding:	11.
Chemical:	NITRATE (AS N)	Report units:	MG/L
Dir:	0.4		
Sample date:	14-NOV-17	Finding:	11.
Chemical:	NITRATE (AS N)	Report units:	MG/L
Dir:	0.4		
Sample date:	07-NOV-17	Finding:	11.
Chemical:	NITRATE (AS N)	Report units:	MG/L
Dir:	0.4		
Sample date:	31-OCT-17	Finding:	10.
Chemical:	NITRATE (AS N)	Report units:	MG/L
Dir:	0.4		
Sample date:	24-OCT-17	Finding:	11.
Chemical:	NITRATE (AS N)	Report units:	MG/L
Dir:	0.4		
Sample date:	17-OCT-17	Finding:	3.
Chemical:	ARSENIC	Report units:	UG/L

GEOCHECK® - PHYSICAL SETTING SOURCE MAP FINDINGS

Dir:	2.		
Sample date:	17-OCT-17	Finding:	10.
Chemical:	NITRATE (AS N)	Report units:	MG/L
Dir:	0.4		
Sample date:	10-OCT-17	Finding:	10.
Chemical:	NITRATE (AS N)	Report units:	MG/L
Dir:	0.4		
Sample date:	03-OCT-17	Finding:	10.
Chemical:	NITRATE (AS N)	Report units:	MG/L
Dir:	0.4		
Sample date:	03-OCT-17	Finding:	4.
Chemical:	ARSENIC	Report units:	UG/L
Dir:	2.		
Sample date:	26-SEP-17	Finding:	3.9
Chemical:	ARSENIC	Report units:	UG/L
Dir:	2.		
Sample date:	26-SEP-17	Finding:	10.
Chemical:	NITRATE (AS N)	Report units:	MG/L
Dir:	0.4		
Sample date:	19-SEP-17	Finding:	3.6
Chemical:	ARSENIC	Report units:	UG/L
Dir:	2.		
Sample date:	19-SEP-17	Finding:	10.
Chemical:	NITRATE (AS N)	Report units:	MG/L
Dir:	0.4		
Sample date:	12-SEP-17	Finding:	3.1
Chemical:	ARSENIC	Report units:	UG/L
Dir:	2.		
Sample date:	12-SEP-17	Finding:	10.
Chemical:	NITRATE (AS N)	Report units:	MG/L
Dir:	0.4		
Sample date:	05-SEP-17	Finding:	11.
Chemical:	NITRATE (AS N)	Report units:	MG/L
Dir:	0.4		
Sample date:	29-AUG-17	Finding:	3.9
Chemical:	ARSENIC	Report units:	UG/L
Dir:	2.		
Sample date:	29-AUG-17	Finding:	10.
Chemical:	NITRATE (AS N)	Report units:	MG/L
Dir:	0.4		
Sample date:	22-AUG-17	Finding:	10.
Chemical:	NITRATE (AS N)	Report units:	MG/L
Dir:	0.4		
Sample date:	22-AUG-17	Finding:	2.3
Chemical:	ARSENIC	Report units:	UG/L
Dir:	2.		

GEOCHECK® - PHYSICAL SETTING SOURCE MAP FINDINGS

Sample date:	15-AUG-17	Finding:	4.1
Chemical:	ARSENIC	Report units:	UG/L
Dir:	2.		
Sample date:	15-AUG-17	Finding:	10.
Chemical:	NITRATE (AS N)	Report units:	MG/L
Dir:	0.4		
Sample date:	08-AUG-17	Finding:	4.6
Chemical:	ARSENIC	Report units:	UG/L
Dir:	2.		
Sample date:	08-AUG-17	Finding:	10.
Chemical:	NITRATE (AS N)	Report units:	MG/L
Dir:	0.4		
Sample date:	01-AUG-17	Finding:	10.
Chemical:	NITRATE (AS N)	Report units:	MG/L
Dir:	0.4		
Sample date:	01-AUG-17	Finding:	5.9
Chemical:	ARSENIC	Report units:	UG/L
Dir:	2.		
Sample date:	25-JUL-17	Finding:	11.
Chemical:	NITRATE (AS N)	Report units:	MG/L
Dir:	0.4		
Sample date:	18-JUL-17	Finding:	11.
Chemical:	NITRATE (AS N)	Report units:	MG/L
Dir:	0.4		
Sample date:	11-JUL-17	Finding:	5.
Chemical:	ARSENIC	Report units:	UG/L
Dir:	2.		
Sample date:	11-JUL-17	Finding:	10.
Chemical:	NITRATE (AS N)	Report units:	MG/L
Dir:	0.4		
Sample date:	05-JUL-17	Finding:	2.6
Chemical:	ARSENIC	Report units:	UG/L
Dir:	2.		
Sample date:	05-JUL-17	Finding:	10.
Chemical:	NITRATE (AS N)	Report units:	MG/L
Dir:	0.4		
Sample date:	27-JUN-17	Finding:	10.
Chemical:	NITRATE (AS N)	Report units:	MG/L
Dir:	0.4		
Sample date:	20-JUN-17	Finding:	10.
Chemical:	NITRATE (AS N)	Report units:	MG/L
Dir:	0.4		
Sample date:	13-JUN-17	Finding:	3.8
Chemical:	ARSENIC	Report units:	UG/L
Dir:	2.		
Sample date:	13-JUN-17	Finding:	10.
Chemical:	NITRATE (AS N)	Report units:	MG/L

GEOCHECK® - PHYSICAL SETTING SOURCE MAP FINDINGS

Dir:	0.4		
Sample date:	06-JUN-17	Finding:	2.1
Chemical:	ARSENIC	Report units:	UG/L
Dir:	2.		
Sample date:	06-JUN-17	Finding:	10.
Chemical:	NITRATE (AS N)	Report units:	MG/L
Dir:	0.4		
Sample date:	30-MAY-17	Finding:	9.8
Chemical:	NITRATE (AS N)	Report units:	MG/L
Dir:	0.4		
Sample date:	30-MAY-17	Finding:	3.5
Chemical:	ARSENIC	Report units:	UG/L
Dir:	2.		
Sample date:	23-MAY-17	Finding:	10.
Chemical:	NITRATE (AS N)	Report units:	MG/L
Dir:	0.4		
Sample date:	23-MAY-17	Finding:	2.4
Chemical:	ARSENIC	Report units:	UG/L
Dir:	2.		
Sample date:	16-MAY-17	Finding:	3.
Chemical:	ARSENIC	Report units:	UG/L
Dir:	2.		
Sample date:	16-MAY-17	Finding:	10.
Chemical:	NITRATE (AS N)	Report units:	MG/L
Dir:	0.4		
Sample date:	09-MAY-17	Finding:	10.
Chemical:	NITRATE (AS N)	Report units:	MG/L
Dir:	0.4		
Sample date:	02-MAY-17	Finding:	2.9
Chemical:	ARSENIC	Report units:	UG/L
Dir:	2.		
Sample date:	02-MAY-17	Finding:	9.6
Chemical:	NITRATE (AS N)	Report units:	MG/L
Dir:	0.4		
Sample date:	25-APR-17	Finding:	10.
Chemical:	NITRATE (AS N)	Report units:	MG/L
Dir:	0.4		
Sample date:	18-APR-17	Finding:	10.
Chemical:	NITRATE (AS N)	Report units:	MG/L
Dir:	0.4		
Sample date:	11-APR-17	Finding:	10.
Chemical:	NITRATE (AS N)	Report units:	MG/L
Dir:	0.4		
Sample date:	04-APR-17	Finding:	10.
Chemical:	NITRATE (AS N)	Report units:	MG/L
Dir:	0.4		

GEOCHECK® - PHYSICAL SETTING SOURCE MAP FINDINGS

Sample date:	28-MAR-17	Finding:	11.
Chemical:	NITRATE (AS N)	Report units:	MG/L
Dir:	0.4		
Sample date:	21-MAR-17	Finding:	10.
Chemical:	NITRATE (AS N)	Report units:	MG/L
Dir:	0.4		
Sample date:	14-MAR-17	Finding:	10.
Chemical:	NITRATE (AS N)	Report units:	MG/L
Dir:	0.4		
Sample date:	07-MAR-17	Finding:	10.
Chemical:	NITRATE (AS N)	Report units:	MG/L
Dir:	0.4		
Sample date:	28-FEB-17	Finding:	10.
Chemical:	NITRATE (AS N)	Report units:	MG/L
Dir:	0.4		
Sample date:	21-FEB-17	Finding:	11.
Chemical:	NITRATE (AS N)	Report units:	MG/L
Dir:	0.4		
Sample date:	13-FEB-17	Finding:	11.
Chemical:	NITRATE (AS N)	Report units:	MG/L
Dir:	0.4		
Sample date:	07-FEB-17	Finding:	7.4
Chemical:	NITRATE (AS N)	Report units:	MG/L
Dir:	0.4		
Sample date:	07-FEB-17	Finding:	4.7
Chemical:	ARSENIC	Report units:	UG/L
Dir:	2.		
Sample date:	07-FEB-17	Finding:	10.
Chemical:	NITRATE (AS N)	Report units:	MG/L
Dir:	0.4		
Sample date:	31-JAN-17	Finding:	11.
Chemical:	NITRATE (AS N)	Report units:	MG/L
Dir:	0.4		
Sample date:	24-JAN-17	Finding:	11.
Chemical:	NITRATE (AS N)	Report units:	MG/L
Dir:	0.4		
Sample date:	17-JAN-17	Finding:	11.
Chemical:	NITRATE (AS N)	Report units:	MG/L
Dir:	0.4		
Sample date:	10-JAN-17	Finding:	11.
Chemical:	NITRATE (AS N)	Report units:	MG/L
Dir:	0.4		
Sample date:	03-JAN-17	Finding:	4.9
Chemical:	ARSENIC	Report units:	UG/L
Dir:	2.		
Sample date:	03-JAN-17	Finding:	10.
Chemical:	NITRATE (AS N)	Report units:	MG/L

GEOCHECK® - PHYSICAL SETTING SOURCE MAP FINDINGS

Dir:	0.4		
Sample date:	27-DEC-16	Finding:	10.
Chemical:	NITRATE (AS N)	Report units:	MG/L
Dir:	0.4		
Sample date:	20-DEC-16	Finding:	9.3
Chemical:	NITRATE (AS N)	Report units:	MG/L
Dir:	0.4		
Sample date:	13-DEC-16	Finding:	10.
Chemical:	NITRATE (AS N)	Report units:	MG/L
Dir:	0.4		
Sample date:	06-DEC-16	Finding:	9.9
Chemical:	NITRATE (AS N)	Report units:	MG/L
Dir:	0.4		
Sample date:	29-NOV-16	Finding:	10.
Chemical:	NITRATE (AS N)	Report units:	MG/L
Dir:	0.4		
Sample date:	22-NOV-16	Finding:	11.
Chemical:	NITRATE (AS N)	Report units:	MG/L
Dir:	0.4		
Sample date:	08-NOV-16	Finding:	9.9
Chemical:	NITRATE (AS N)	Report units:	MG/L
Dir:	0.4		
Sample date:	01-NOV-16	Finding:	10.
Chemical:	NITRATE (AS N)	Report units:	MG/L
Dir:	0.4		
Sample date:	25-OCT-16	Finding:	10.
Chemical:	NITRATE (AS N)	Report units:	MG/L
Dir:	0.4		
Sample date:	18-OCT-16	Finding:	2.2
Chemical:	ARSENIC	Report units:	UG/L
Dir:	2.		
Sample date:	18-OCT-16	Finding:	10.
Chemical:	NITRATE (AS N)	Report units:	MG/L
Dir:	0.4		
Sample date:	11-OCT-16	Finding:	10.
Chemical:	NITRATE (AS N)	Report units:	MG/L
Dir:	0.4		
Sample date:	11-OCT-16	Finding:	3.3
Chemical:	ARSENIC	Report units:	UG/L
Dir:	2.		
Sample date:	04-OCT-16	Finding:	9.8
Chemical:	NITRATE (AS N)	Report units:	MG/L
Dir:	0.4		
Sample date:	04-OCT-16	Finding:	4.8
Chemical:	ARSENIC	Report units:	UG/L
Dir:	2.		

GEOCHECK® - PHYSICAL SETTING SOURCE MAP FINDINGS

Sample date:	27-SEP-16	Finding:	2.8
Chemical:	ARSENIC	Report units:	UG/L
Dir:	2.		
Sample date:	27-SEP-16	Finding:	10.
Chemical:	NITRATE (AS N)	Report units:	MG/L
Dir:	0.4		
Sample date:	20-SEP-16	Finding:	5.1
Chemical:	ARSENIC	Report units:	UG/L
Dir:	2.		
Sample date:	20-SEP-16	Finding:	10.
Chemical:	NITRATE (AS N)	Report units:	MG/L
Dir:	0.4		
Sample date:	13-SEP-16	Finding:	9.4
Chemical:	NITRATE (AS N)	Report units:	MG/L
Dir:	0.4		
Sample date:	13-SEP-16	Finding:	2.3
Chemical:	ARSENIC	Report units:	UG/L
Dir:	2.		
Sample date:	06-SEP-16	Finding:	7.4
Chemical:	NITRATE (AS N)	Report units:	MG/L
Dir:	0.4		
Sample date:	06-SEP-16	Finding:	3.5
Chemical:	ARSENIC	Report units:	UG/L
Dir:	2.		
Sample date:	06-SEP-16	Finding:	10.
Chemical:	NITRATE (AS N)	Report units:	MG/L
Dir:	0.4		
Sample date:	06-SEP-16	Finding:	4.1
Chemical:	ARSENIC	Report units:	UG/L
Dir:	2.		
Sample date:	30-AUG-16	Finding:	88.
Chemical:	SODIUM	Report units:	MG/L
Dir:	0.		
Sample date:	30-AUG-16	Finding:	2.2
Chemical:	POTASSIUM	Report units:	MG/L
Dir:	0.		
Sample date:	30-AUG-16	Finding:	120.
Chemical:	CHLORIDE	Report units:	MG/L
Dir:	0.		
Sample date:	30-AUG-16	Finding:	100.
Chemical:	SULFATE	Report units:	MG/L
Dir:	0.5		
Sample date:	30-AUG-16	Finding:	0.38
Chemical:	FLUORIDE (F) (NATURAL-SOURCE)	Report units:	MG/L
Dir:	0.1		
Sample date:	30-AUG-16	Finding:	4.2
Chemical:	ARSENIC	Report units:	UG/L

GEOCHECK® - PHYSICAL SETTING SOURCE MAP FINDINGS

Dir:	2.		
Sample date:	30-AUG-16	Finding:	5.5
Chemical:	CHROMIUM, HEXAVALENT	Report units:	UG/L
Dir:	1.		
Sample date:	30-AUG-16	Finding:	9.4
Chemical:	VANADIUM	Report units:	UG/L
Dir:	3.		
Sample date:	30-AUG-16	Finding:	540.
Chemical:	TOTAL DISSOLVED SOLIDS	Report units:	MG/L
Dir:	0.		
Sample date:	30-AUG-16	Finding:	10.
Chemical:	NITRATE + NITRITE (AS N)	Report units:	MG/L
Dir:	0.4		
Sample date:	30-AUG-16	Finding:	4.7
Chemical:	PERCHLORATE	Report units:	UG/L
Dir:	4.		
Sample date:	30-AUG-16	Finding:	900.
Chemical:	SPECIFIC CONDUCTANCE	Report units:	US
Dir:	0.		
Sample date:	30-AUG-16	Finding:	7.8
Chemical:	PH, LABORATORY	Report units:	Not Reported
Dir:	0.		
Sample date:	30-AUG-16	Finding:	150.
Chemical:	ALKALINITY (TOTAL) AS CaCO ₃	Report units:	MG/L
Dir:	0.		
Sample date:	30-AUG-16	Finding:	180.
Chemical:	BICARBONATE ALKALINITY	Report units:	MG/L
Dir:	0.		
Sample date:	30-AUG-16	Finding:	10.
Chemical:	NITRATE (AS N)	Report units:	MG/L
Dir:	0.4		
Sample date:	30-AUG-16	Finding:	270.
Chemical:	HARDNESS (TOTAL) AS CaCO ₃	Report units:	MG/L
Dir:	0.		
Sample date:	30-AUG-16	Finding:	87.
Chemical:	CALCIUM	Report units:	MG/L
Dir:	0.		
Sample date:	30-AUG-16	Finding:	12.
Chemical:	MAGNESIUM	Report units:	MG/L
Dir:	0.		
Sample date:	23-AUG-16	Finding:	10.
Chemical:	NITRATE (AS N)	Report units:	MG/L
Dir:	0.4		
Sample date:	16-AUG-16	Finding:	10.
Chemical:	NITRATE (AS N)	Report units:	MG/L
Dir:	0.4		

GEOCHECK® - PHYSICAL SETTING SOURCE MAP FINDINGS

Sample date:	16-AUG-16	Finding:	2.1
Chemical:	ARSENIC	Report units:	UG/L
Dir:	2.		
Sample date:	09-AUG-16	Finding:	10.
Chemical:	NITRATE (AS N)	Report units:	MG/L
Dir:	0.4		
Sample date:	09-AUG-16	Finding:	2.4
Chemical:	ARSENIC	Report units:	UG/L
Dir:	2.		
Sample date:	02-AUG-16	Finding:	2.1
Chemical:	ARSENIC	Report units:	UG/L
Dir:	2.		
Sample date:	02-AUG-16	Finding:	10.
Chemical:	NITRATE (AS N)	Report units:	MG/L
Dir:	0.4		
Sample date:	26-JUL-16	Finding:	10.
Chemical:	NITRATE (AS N)	Report units:	MG/L
Dir:	0.4		
Sample date:	19-JUL-16	Finding:	5.2
Chemical:	URANIUM (PCI/L)	Report units:	PCI/L
Dir:	1.		
Sample date:	19-JUL-16	Finding:	4.
Chemical:	GROSS ALPHA COUNTING ERROR	Report units:	PCI/L
Dir:	0.		
Sample date:	19-JUL-16	Finding:	10.
Chemical:	NITRATE (AS N)	Report units:	MG/L
Dir:	0.4		
Sample date:	19-JUL-16	Finding:	0.99
Chemical:	URANIUM COUNTING ERROR	Report units:	PCI/L
Dir:	0.		
Sample date:	19-JUL-16	Finding:	2.9
Chemical:	GROSS ALPHA MDA95	Report units:	PCI/L
Dir:	0.		
Sample date:	19-JUL-16	Finding:	0.88
Chemical:	URANIUM MDA95	Report units:	PCI/L
Dir:	0.		
Sample date:	19-JUL-16	Finding:	0.221
Chemical:	RADIUM 226 COUNTING ERROR	Report units:	PCI/L
Dir:	0.		
Sample date:	19-JUL-16	Finding:	0.51
Chemical:	RADIUM 228 COUNTING ERROR	Report units:	PCI/L
Dir:	0.		
Sample date:	19-JUL-16	Finding:	0.47
Chemical:	RADIUM 226 MDA95	Report units:	PCI/L
Dir:	0.		
Sample date:	19-JUL-16	Finding:	0.253
Chemical:	RADIUM 228 MDA95	Report units:	PCI/L

GEOCHECK® - PHYSICAL SETTING SOURCE MAP FINDINGS

Dir:	0.		
Sample date:	12-JUL-16	Finding:	10.
Chemical:	NITRATE (AS N)	Report units:	MG/L
Dir:	0.4		
Sample date:	05-JUL-16	Finding:	4.1
Chemical:	PERCHLORATE	Report units:	UG/L
Dir:	4.		
Sample date:	05-JUL-16	Finding:	10.
Chemical:	NITRATE (AS N)	Report units:	MG/L
Dir:	0.4		
Sample date:	28-JUN-16	Finding:	4.2
Chemical:	ARSENIC	Report units:	UG/L
Dir:	2.		
Sample date:	28-JUN-16	Finding:	10.
Chemical:	NITRATE (AS N)	Report units:	MG/L
Dir:	0.4		
Sample date:	21-JUN-16	Finding:	9.9
Chemical:	NITRATE (AS N)	Report units:	MG/L
Dir:	0.4		
Sample date:	21-JUN-16	Finding:	2.1
Chemical:	ARSENIC	Report units:	UG/L
Dir:	2.		
Sample date:	14-JUN-16	Finding:	10.
Chemical:	NITRATE (AS N)	Report units:	MG/L
Dir:	0.4		
Sample date:	07-JUN-16	Finding:	10.
Chemical:	NITRATE (AS N)	Report units:	MG/L
Dir:	0.4		
Sample date:	31-MAY-16	Finding:	11.
Chemical:	NITRATE (AS N)	Report units:	MG/L
Dir:	0.4		
Sample date:	24-MAY-16	Finding:	11.
Chemical:	NITRATE (AS N)	Report units:	MG/L
Dir:	0.4		
Sample date:	17-MAY-16	Finding:	3.6
Chemical:	ARSENIC	Report units:	UG/L
Dir:	2.		
Sample date:	17-MAY-16	Finding:	11.
Chemical:	NITRATE (AS N)	Report units:	MG/L
Dir:	0.4		
Sample date:	10-MAY-16	Finding:	11.
Chemical:	NITRATE (AS N)	Report units:	MG/L
Dir:	0.4		
Sample date:	03-MAY-16	Finding:	11.
Chemical:	NITRATE (AS N)	Report units:	MG/L
Dir:	0.4		

GEOCHECK® - PHYSICAL SETTING SOURCE MAP FINDINGS

Sample date:	26-APR-16	Finding:	11.
Chemical:	NITRATE (AS N)	Report units:	MG/L
Dir:	0.4		
Sample date:	19-APR-16	Finding:	10.
Chemical:	NITRATE (AS N)	Report units:	MG/L
Dir:	0.4		
Sample date:	12-APR-16	Finding:	10.
Chemical:	NITRATE (AS N)	Report units:	MG/L
Dir:	0.4		
Sample date:	05-APR-16	Finding:	2.5
Chemical:	ARSENIC	Report units:	UG/L
Dir:	2.		
Sample date:	05-APR-16	Finding:	9.9
Chemical:	NITRATE (AS N)	Report units:	MG/L
Dir:	0.4		
Sample date:	29-MAR-16	Finding:	11.
Chemical:	NITRATE (AS N)	Report units:	MG/L
Dir:	0.4		
Sample date:	22-MAR-16	Finding:	10.
Chemical:	NITRATE (AS N)	Report units:	MG/L
Dir:	0.4		
Sample date:	15-MAR-16	Finding:	10.
Chemical:	NITRATE (AS N)	Report units:	MG/L
Dir:	0.4		
Sample date:	08-MAR-16	Finding:	10.
Chemical:	NITRATE (AS N)	Report units:	MG/L
Dir:	0.4		
Sample date:	01-MAR-16	Finding:	10.
Chemical:	NITRATE (AS N)	Report units:	MG/L
Dir:	0.4		
Sample date:	23-FEB-16	Finding:	10.
Chemical:	NITRATE (AS N)	Report units:	MG/L
Dir:	0.4		
Sample date:	16-FEB-16	Finding:	9.8
Chemical:	NITRATE (AS N)	Report units:	MG/L
Dir:	0.4		
Sample date:	09-FEB-16	Finding:	10.
Chemical:	NITRATE (AS N)	Report units:	MG/L
Dir:	0.4		
Sample date:	02-FEB-16	Finding:	10.
Chemical:	NITRATE (AS N)	Report units:	MG/L
Dir:	0.4		
Sample date:	26-JAN-16	Finding:	10.
Chemical:	NITRATE (AS N)	Report units:	MG/L
Dir:	0.4		
Sample date:	19-JAN-16	Finding:	10.
Chemical:	NITRATE (AS N)	Report units:	MG/L

GEOCHECK® - PHYSICAL SETTING SOURCE MAP FINDINGS

Dir:	0.4		
Sample date:	12-JAN-16	Finding:	10.
Chemical:	NITRATE (AS N)	Report units:	MG/L
Dir:	0.4		
Sample date:	05-JAN-16	Finding:	10.
Chemical:	NITRATE (AS N)	Report units:	MG/L
Dir:	0.4		
Sample date:	29-DEC-15	Finding:	10.
Chemical:	NITRATE (AS N)	Report units:	MG/L
Dir:	0.4		
Sample date:	22-DEC-15	Finding:	10.
Chemical:	NITRATE (AS N)	Report units:	MG/L
Dir:	0.4		
Sample date:	15-DEC-15	Finding:	46.
Chemical:	NITRATE (AS NO3)	Report units:	MG/L
Dir:	2.		
Sample date:	15-DEC-15	Finding:	10.
Chemical:	NITRATE (AS N)	Report units:	MG/L
Dir:	0.4		
Sample date:	08-DEC-15	Finding:	11.
Chemical:	NITRATE (AS N)	Report units:	MG/L
Dir:	0.4		
Sample date:	08-DEC-15	Finding:	47.
Chemical:	NITRATE (AS NO3)	Report units:	MG/L
Dir:	2.		
Sample date:	01-DEC-15	Finding:	11.
Chemical:	NITRATE (AS N)	Report units:	MG/L
Dir:	0.4		
Sample date:	01-DEC-15	Finding:	50.
Chemical:	NITRATE (AS NO3)	Report units:	MG/L
Dir:	2.		
Sample date:	24-NOV-15	Finding:	48.
Chemical:	NITRATE (AS NO3)	Report units:	MG/L
Dir:	2.		
Sample date:	24-NOV-15	Finding:	11.
Chemical:	NITRATE (AS N)	Report units:	MG/L
Dir:	0.4		
Sample date:	17-NOV-15	Finding:	49.
Chemical:	NITRATE (AS NO3)	Report units:	MG/L
Dir:	2.		
Sample date:	10-NOV-15	Finding:	47.
Chemical:	NITRATE (AS NO3)	Report units:	MG/L
Dir:	2.		
Sample date:	03-NOV-15	Finding:	45.
Chemical:	NITRATE (AS NO3)	Report units:	MG/L
Dir:	2.		

GEOCHECK® - PHYSICAL SETTING SOURCE MAP FINDINGS

Sample date:	27-OCT-15	Finding:	46.
Chemical:	NITRATE (AS NO3)	Report units:	MG/L
Dir:	2.		
Sample date:	20-OCT-15	Finding:	47.
Chemical:	NITRATE (AS NO3)	Report units:	MG/L
Dir:	2.		
Sample date:	13-OCT-15	Finding:	45.
Chemical:	NITRATE (AS NO3)	Report units:	MG/L
Dir:	2.		
Sample date:	06-OCT-15	Finding:	46.
Chemical:	NITRATE (AS NO3)	Report units:	MG/L
Dir:	2.		
Sample date:	29-SEP-15	Finding:	46.
Chemical:	NITRATE (AS NO3)	Report units:	MG/L
Dir:	2.		
Sample date:	22-SEP-15	Finding:	47.
Chemical:	NITRATE (AS NO3)	Report units:	MG/L
Dir:	2.		
Sample date:	15-SEP-15	Finding:	2.3
Chemical:	ARSENIC	Report units:	UG/L
Dir:	2.		
Sample date:	15-SEP-15	Finding:	46.
Chemical:	NITRATE (AS NO3)	Report units:	MG/L
Dir:	2.		
Sample date:	08-SEP-15	Finding:	46.
Chemical:	NITRATE (AS NO3)	Report units:	MG/L
Dir:	2.		
Sample date:	01-SEP-15	Finding:	46.
Chemical:	NITRATE (AS NO3)	Report units:	MG/L
Dir:	2.		
Sample date:	01-SEP-15	Finding:	2.5
Chemical:	ARSENIC	Report units:	UG/L
Dir:	2.		
Sample date:	25-AUG-15	Finding:	46.
Chemical:	NITRATE (AS NO3)	Report units:	MG/L
Dir:	2.		
Sample date:	25-AUG-15	Finding:	2.3
Chemical:	ARSENIC	Report units:	UG/L
Dir:	2.		
Sample date:	18-AUG-15	Finding:	2.3
Chemical:	ARSENIC	Report units:	UG/L
Dir:	2.		
Sample date:	18-AUG-15	Finding:	46.
Chemical:	NITRATE (AS NO3)	Report units:	MG/L
Dir:	2.		
Sample date:	11-AUG-15	Finding:	46.
Chemical:	NITRATE (AS NO3)	Report units:	MG/L

GEOCHECK® - PHYSICAL SETTING SOURCE MAP FINDINGS

Dir:	2.		
Sample date:	04-AUG-15	Finding:	46.
Chemical:	NITRATE (AS NO3)	Report units:	MG/L
Dir:	2.		
Sample date:	28-JUL-15	Finding:	46.
Chemical:	NITRATE (AS NO3)	Report units:	MG/L
Dir:	2.		
Sample date:	21-JUL-15	Finding:	46.
Chemical:	NITRATE (AS NO3)	Report units:	MG/L
Dir:	2.		
Sample date:	14-JUL-15	Finding:	45.
Chemical:	NITRATE (AS NO3)	Report units:	MG/L
Dir:	2.		
Sample date:	14-JUL-15	Finding:	2.1
Chemical:	ARSENIC	Report units:	UG/L
Dir:	2.		
Sample date:	07-JUL-15	Finding:	2.3
Chemical:	ARSENIC	Report units:	UG/L
Dir:	2.		
Sample date:	07-JUL-15	Finding:	46.
Chemical:	NITRATE (AS NO3)	Report units:	MG/L
Dir:	2.		
Sample date:	30-JUN-15	Finding:	2.4
Chemical:	ARSENIC	Report units:	UG/L
Dir:	2.		
Sample date:	30-JUN-15	Finding:	46.
Chemical:	NITRATE (AS NO3)	Report units:	MG/L
Dir:	2.		
Sample date:	23-JUN-15	Finding:	45.
Chemical:	NITRATE (AS NO3)	Report units:	MG/L
Dir:	2.		
Sample date:	23-JUN-15	Finding:	2.5
Chemical:	ARSENIC	Report units:	UG/L
Dir:	2.		
Sample date:	16-JUN-15	Finding:	47.
Chemical:	NITRATE (AS NO3)	Report units:	MG/L
Dir:	2.		
Sample date:	09-JUN-15	Finding:	2.4
Chemical:	ARSENIC	Report units:	UG/L
Dir:	2.		
Sample date:	09-JUN-15	Finding:	45.
Chemical:	NITRATE (AS NO3)	Report units:	MG/L
Dir:	2.		
Sample date:	02-JUN-15	Finding:	45.
Chemical:	NITRATE (AS NO3)	Report units:	MG/L
Dir:	2.		

GEOCHECK® - PHYSICAL SETTING SOURCE MAP FINDINGS

Sample date:	02-JUN-15	Finding:	2.3
Chemical:	ARSENIC	Report units:	UG/L
Dir:	2.		
Sample date:	26-MAY-15	Finding:	46.
Chemical:	NITRATE (AS NO3)	Report units:	MG/L
Dir:	2.		
Sample date:	26-MAY-15	Finding:	2.5
Chemical:	ARSENIC	Report units:	UG/L
Dir:	2.		
Sample date:	19-MAY-15	Finding:	46.
Chemical:	NITRATE (AS NO3)	Report units:	MG/L
Dir:	2.		
Sample date:	12-MAY-15	Finding:	45.
Chemical:	NITRATE (AS NO3)	Report units:	MG/L
Dir:	2.		
Sample date:	05-MAY-15	Finding:	2.2
Chemical:	ARSENIC	Report units:	UG/L
Dir:	2.		
Sample date:	05-MAY-15	Finding:	45.
Chemical:	NITRATE (AS NO3)	Report units:	MG/L
Dir:	2.		
Sample date:	28-APR-15	Finding:	46.
Chemical:	NITRATE (AS NO3)	Report units:	MG/L
Dir:	2.		
Sample date:	21-APR-15	Finding:	45.
Chemical:	NITRATE (AS NO3)	Report units:	MG/L
Dir:	2.		
Sample date:	14-APR-15	Finding:	45.
Chemical:	NITRATE (AS NO3)	Report units:	MG/L
Dir:	2.		
Sample date:	14-APR-15	Finding:	2.1
Chemical:	ARSENIC	Report units:	UG/L
Dir:	2.		
Sample date:	07-APR-15	Finding:	46.
Chemical:	NITRATE (AS NO3)	Report units:	MG/L
Dir:	2.		
Sample date:	31-MAR-15	Finding:	45.
Chemical:	NITRATE (AS NO3)	Report units:	MG/L
Dir:	2.		
Sample date:	24-MAR-15	Finding:	46.
Chemical:	NITRATE (AS NO3)	Report units:	MG/L
Dir:	2.		
Sample date:	17-MAR-15	Finding:	2.2
Chemical:	ARSENIC	Report units:	UG/L
Dir:	2.		
Sample date:	17-MAR-15	Finding:	44.
Chemical:	NITRATE (AS NO3)	Report units:	MG/L

GEOCHECK® - PHYSICAL SETTING SOURCE MAP FINDINGS

Dir:	2.		
Sample date:	10-MAR-15	Finding:	45.
Chemical:	NITRATE (AS NO3)	Report units:	MG/L
Dir:	2.		
Sample date:	03-MAR-15	Finding:	48.
Chemical:	NITRATE (AS NO3)	Report units:	MG/L
Dir:	2.		
Sample date:	24-FEB-15	Finding:	47.
Chemical:	NITRATE (AS NO3)	Report units:	MG/L
Dir:	2.		
Sample date:	17-FEB-15	Finding:	47.
Chemical:	NITRATE (AS NO3)	Report units:	MG/L
Dir:	2.		
Sample date:	17-FEB-15	Finding:	5.1
Chemical:	CHROMIUM, HEXAVALENT	Report units:	UG/L
Dir:	1.		
Sample date:	10-FEB-15	Finding:	48.
Chemical:	NITRATE (AS NO3)	Report units:	MG/L
Dir:	2.		
Sample date:	03-FEB-15	Finding:	46.
Chemical:	NITRATE (AS NO3)	Report units:	MG/L
Dir:	2.		
Sample date:	27-JAN-15	Finding:	47.
Chemical:	NITRATE (AS NO3)	Report units:	MG/L
Dir:	2.		
Sample date:	20-JAN-15	Finding:	46.
Chemical:	NITRATE (AS NO3)	Report units:	MG/L
Dir:	2.		
Sample date:	13-JAN-15	Finding:	48.
Chemical:	NITRATE (AS NO3)	Report units:	MG/L
Dir:	2.		
Sample date:	06-JAN-15	Finding:	47.
Chemical:	NITRATE (AS NO3)	Report units:	MG/L
Dir:	2.		
Sample date:	30-DEC-14	Finding:	47.
Chemical:	NITRATE (AS NO3)	Report units:	MG/L
Dir:	2.		
Sample date:	23-DEC-14	Finding:	48.
Chemical:	NITRATE (AS NO3)	Report units:	MG/L
Dir:	2.		
Sample date:	16-DEC-14	Finding:	47.
Chemical:	NITRATE (AS NO3)	Report units:	MG/L
Dir:	2.		
Sample date:	09-DEC-14	Finding:	45.
Chemical:	NITRATE (AS NO3)	Report units:	MG/L
Dir:	2.		

GEOCHECK® - PHYSICAL SETTING SOURCE MAP FINDINGS

Sample date:	02-DEC-14	Finding:	45.
Chemical:	NITRATE (AS NO3)	Report units:	MG/L
Dir:	2.		
Sample date:	25-NOV-14	Finding:	44.
Chemical:	NITRATE (AS NO3)	Report units:	MG/L
Dir:	2.		
Sample date:	18-NOV-14	Finding:	47.
Chemical:	NITRATE (AS NO3)	Report units:	MG/L
Dir:	2.		
Sample date:	14-OCT-14	Finding:	44.
Chemical:	NITRATE (AS NO3)	Report units:	MG/L
Dir:	2.		
Sample date:	07-OCT-14	Finding:	46.
Chemical:	NITRATE (AS NO3)	Report units:	MG/L
Dir:	2.		
Sample date:	07-OCT-14	Finding:	4.2
Chemical:	ARSENIC	Report units:	UG/L
Dir:	2.		
Sample date:	30-SEP-14	Finding:	2.8
Chemical:	ARSENIC	Report units:	UG/L
Dir:	2.		
Sample date:	30-SEP-14	Finding:	45.
Chemical:	NITRATE (AS NO3)	Report units:	MG/L
Dir:	2.		
Sample date:	23-SEP-14	Finding:	3.7
Chemical:	ARSENIC	Report units:	UG/L
Dir:	2.		
Sample date:	23-SEP-14	Finding:	46.
Chemical:	NITRATE (AS NO3)	Report units:	MG/L
Dir:	2.		
Sample date:	16-SEP-14	Finding:	45.
Chemical:	NITRATE (AS NO3)	Report units:	MG/L
Dir:	2.		
Sample date:	16-SEP-14	Finding:	3.8
Chemical:	ARSENIC	Report units:	UG/L
Dir:	2.		
Sample date:	09-SEP-14	Finding:	45.
Chemical:	NITRATE (AS NO3)	Report units:	MG/L
Dir:	2.		
Sample date:	09-SEP-14	Finding:	2.9
Chemical:	ARSENIC	Report units:	UG/L
Dir:	2.		
Sample date:	02-SEP-14	Finding:	46.
Chemical:	NITRATE (AS NO3)	Report units:	MG/L
Dir:	2.		
Sample date:	02-SEP-14	Finding:	3.7
Chemical:	ARSENIC	Report units:	UG/L

GEOCHECK® - PHYSICAL SETTING SOURCE MAP FINDINGS

Dir:	2.		
Sample date:	26-AUG-14	Finding:	4.7
Chemical:	ARSENIC	Report units:	UG/L
Dir:	2.		
Sample date:	26-AUG-14	Finding:	46.
Chemical:	NITRATE (AS NO3)	Report units:	MG/L
Dir:	2.		
Sample date:	19-AUG-14	Finding:	44.
Chemical:	NITRATE (AS NO3)	Report units:	MG/L
Dir:	2.		
Sample date:	19-AUG-14	Finding:	3.6
Chemical:	ARSENIC	Report units:	UG/L
Dir:	2.		
Sample date:	12-AUG-14	Finding:	44.
Chemical:	NITRATE (AS NO3)	Report units:	MG/L
Dir:	2.		
Sample date:	12-AUG-14	Finding:	4.8
Chemical:	ARSENIC	Report units:	UG/L
Dir:	2.		
Sample date:	05-AUG-14	Finding:	45.
Chemical:	NITRATE (AS NO3)	Report units:	MG/L
Dir:	2.		
Sample date:	05-AUG-14	Finding:	4.4
Chemical:	ARSENIC	Report units:	UG/L
Dir:	2.		
Sample date:	29-JUL-14	Finding:	45.
Chemical:	NITRATE (AS NO3)	Report units:	MG/L
Dir:	2.		
Sample date:	29-JUL-14	Finding:	3.6
Chemical:	ARSENIC	Report units:	UG/L
Dir:	2.		
Sample date:	22-JUL-14	Finding:	46.
Chemical:	NITRATE (AS NO3)	Report units:	MG/L
Dir:	2.		
Sample date:	22-JUL-14	Finding:	4.8
Chemical:	ARSENIC	Report units:	UG/L
Dir:	2.		
Sample date:	15-JUL-14	Finding:	44.
Chemical:	NITRATE (AS NO3)	Report units:	MG/L
Dir:	2.		
Sample date:	15-JUL-14	Finding:	5.
Chemical:	ARSENIC	Report units:	UG/L
Dir:	2.		
Sample date:	08-JUL-14	Finding:	44.
Chemical:	NITRATE (AS NO3)	Report units:	MG/L
Dir:	2.		

GEOCHECK® - PHYSICAL SETTING SOURCE MAP FINDINGS

Sample date:	08-JUL-14	Finding:	5.1
Chemical:	ARSENIC	Report units:	UG/L
Dir:	2.		
Sample date:	01-JUL-14	Finding:	46.
Chemical:	NITRATE (AS NO3)	Report units:	MG/L
Dir:	2.		
Sample date:	01-JUL-14	Finding:	4.3
Chemical:	ARSENIC	Report units:	UG/L
Dir:	2.		
Sample date:	01-JUL-14	Finding:	5.6
Chemical:	PERCHLORATE	Report units:	UG/L
Dir:	4.		
Sample date:	24-JUN-14	Finding:	45.
Chemical:	NITRATE (AS NO3)	Report units:	MG/L
Dir:	2.		
Sample date:	24-JUN-14	Finding:	5.
Chemical:	ARSENIC	Report units:	UG/L
Dir:	2.		
Sample date:	17-JUN-14	Finding:	4.8
Chemical:	ARSENIC	Report units:	UG/L
Dir:	2.		
Sample date:	17-JUN-14	Finding:	46.
Chemical:	NITRATE (AS NO3)	Report units:	MG/L
Dir:	2.		
Sample date:	10-JUN-14	Finding:	45.
Chemical:	NITRATE (AS NO3)	Report units:	MG/L
Dir:	2.		
Sample date:	10-JUN-14	Finding:	3.2
Chemical:	ARSENIC	Report units:	UG/L
Dir:	2.		
Sample date:	03-JUN-14	Finding:	44.
Chemical:	NITRATE (AS NO3)	Report units:	MG/L
Dir:	2.		
Sample date:	03-JUN-14	Finding:	3.4
Chemical:	ARSENIC	Report units:	UG/L
Dir:	2.		
Sample date:	27-MAY-14	Finding:	44.
Chemical:	NITRATE (AS NO3)	Report units:	MG/L
Dir:	2.		
Sample date:	20-MAY-14	Finding:	45.
Chemical:	NITRATE (AS NO3)	Report units:	MG/L
Dir:	2.		
Sample date:	20-MAY-14	Finding:	2.6
Chemical:	ARSENIC	Report units:	UG/L
Dir:	2.		
Sample date:	13-MAY-14	Finding:	42.
Chemical:	NITRATE (AS NO3)	Report units:	MG/L

GEOCHECK® - PHYSICAL SETTING SOURCE MAP FINDINGS

Dir:	2.		
Sample date:	13-MAY-14	Finding:	2.4
Chemical:	ARSENIC	Report units:	UG/L
Dir:	2.		
Sample date:	06-MAY-14	Finding:	44.
Chemical:	NITRATE (AS NO3)	Report units:	MG/L
Dir:	2.		
Sample date:	29-APR-14	Finding:	44.
Chemical:	NITRATE (AS NO3)	Report units:	MG/L
Dir:	2.		
Sample date:	29-APR-14	Finding:	3.2
Chemical:	ARSENIC	Report units:	UG/L
Dir:	2.		
Sample date:	22-APR-14	Finding:	50.
Chemical:	NITRATE (AS NO3)	Report units:	MG/L
Dir:	2.		
Sample date:	22-APR-14	Finding:	2.1
Chemical:	ARSENIC	Report units:	UG/L
Dir:	2.		
Sample date:	15-APR-14	Finding:	42.
Chemical:	NITRATE (AS NO3)	Report units:	MG/L
Dir:	2.		
Sample date:	08-APR-14	Finding:	43.
Chemical:	NITRATE (AS NO3)	Report units:	MG/L
Dir:	2.		
Sample date:	01-APR-14	Finding:	42.
Chemical:	NITRATE (AS NO3)	Report units:	MG/L
Dir:	2.		
Sample date:	18-MAR-14	Finding:	39.
Chemical:	NITRATE (AS NO3)	Report units:	MG/L
Dir:	2.		
Sample date:	11-MAR-14	Finding:	46.
Chemical:	NITRATE (AS NO3)	Report units:	MG/L
Dir:	2.		
Sample date:	04-MAR-14	Finding:	48.
Chemical:	NITRATE (AS NO3)	Report units:	MG/L
Dir:	2.		
Sample date:	25-FEB-14	Finding:	46.
Chemical:	NITRATE (AS NO3)	Report units:	MG/L
Dir:	2.		
Sample date:	18-FEB-14	Finding:	46.
Chemical:	NITRATE (AS NO3)	Report units:	MG/L
Dir:	2.		
Sample date:	11-FEB-14	Finding:	45.
Chemical:	NITRATE (AS NO3)	Report units:	MG/L
Dir:	2.		

GEOCHECK® - PHYSICAL SETTING SOURCE MAP FINDINGS

Sample date:	04-FEB-14	Finding:	44.
Chemical:	NITRATE (AS NO3)	Report units:	MG/L
Dir:	2.		
Sample date:	28-JAN-14	Finding:	47.
Chemical:	NITRATE (AS NO3)	Report units:	MG/L
Dir:	2.		
Sample date:	21-JAN-14	Finding:	45.
Chemical:	NITRATE (AS NO3)	Report units:	MG/L
Dir:	2.		
Sample date:	14-JAN-14	Finding:	4.2
Chemical:	PERCHLORATE	Report units:	UG/L
Dir:	4.		
Sample date:	14-JAN-14	Finding:	44.
Chemical:	NITRATE (AS NO3)	Report units:	MG/L
Dir:	2.		
Sample date:	07-JAN-14	Finding:	44.
Chemical:	NITRATE (AS NO3)	Report units:	MG/L
Dir:	2.		
Sample date:	31-DEC-13	Finding:	49.
Chemical:	NITRATE (AS NO3)	Report units:	MG/L
Dir:	2.		
Sample date:	24-DEC-13	Finding:	49.
Chemical:	NITRATE (AS NO3)	Report units:	MG/L
Dir:	2.		
Sample date:	17-DEC-13	Finding:	44.
Chemical:	NITRATE (AS NO3)	Report units:	MG/L
Dir:	2.		
Sample date:	10-DEC-13	Finding:	44.
Chemical:	NITRATE (AS NO3)	Report units:	MG/L
Dir:	2.		
Sample date:	03-DEC-13	Finding:	45.
Chemical:	NITRATE (AS NO3)	Report units:	MG/L
Dir:	2.		
Sample date:	03-DEC-13	Finding:	4.4
Chemical:	PERCHLORATE	Report units:	UG/L
Dir:	4.		
Sample date:	26-NOV-13	Finding:	44.
Chemical:	NITRATE (AS NO3)	Report units:	MG/L
Dir:	2.		
Sample date:	19-NOV-13	Finding:	44.
Chemical:	NITRATE (AS NO3)	Report units:	MG/L
Dir:	2.		
Sample date:	12-NOV-13	Finding:	42.
Chemical:	NITRATE (AS NO3)	Report units:	MG/L
Dir:	2.		
Sample date:	05-NOV-13	Finding:	44.
Chemical:	NITRATE (AS NO3)	Report units:	MG/L

GEOCHECK® - PHYSICAL SETTING SOURCE MAP FINDINGS

Dir:	2.		
Sample date:	29-OCT-13	Finding:	43.
Chemical:	NITRATE (AS NO3)	Report units:	MG/L
Dir:	2.		
Sample date:	22-OCT-13	Finding:	44.
Chemical:	NITRATE (AS NO3)	Report units:	MG/L
Dir:	2.		
Sample date:	15-OCT-13	Finding:	44.
Chemical:	NITRATE (AS NO3)	Report units:	MG/L
Dir:	2.		
Sample date:	08-OCT-13	Finding:	44.
Chemical:	NITRATE (AS NO3)	Report units:	MG/L
Dir:	2.		
Sample date:	08-OCT-13	Finding:	3.7
Chemical:	ARSENIC	Report units:	UG/L
Dir:	2.		
Sample date:	01-OCT-13	Finding:	44.
Chemical:	NITRATE (AS NO3)	Report units:	MG/L
Dir:	2.		
Sample date:	01-OCT-13	Finding:	2.9
Chemical:	ARSENIC	Report units:	UG/L
Dir:	2.		
Sample date:	24-SEP-13	Finding:	46.
Chemical:	NITRATE (AS NO3)	Report units:	MG/L
Dir:	2.		
Sample date:	24-SEP-13	Finding:	4.
Chemical:	ARSENIC	Report units:	UG/L
Dir:	2.		
Sample date:	17-SEP-13	Finding:	4.1
Chemical:	ARSENIC	Report units:	UG/L
Dir:	2.		
Sample date:	17-SEP-13	Finding:	46.
Chemical:	NITRATE (AS NO3)	Report units:	MG/L
Dir:	2.		
Sample date:	10-SEP-13	Finding:	44.
Chemical:	NITRATE (AS NO3)	Report units:	MG/L
Dir:	2.		
Sample date:	10-SEP-13	Finding:	3.3
Chemical:	ARSENIC	Report units:	UG/L
Dir:	2.		
Sample date:	03-SEP-13	Finding:	44.
Chemical:	NITRATE (AS NO3)	Report units:	MG/L
Dir:	2.		
Sample date:	03-SEP-13	Finding:	3.7
Chemical:	ARSENIC	Report units:	UG/L
Dir:	2.		

GEOCHECK® - PHYSICAL SETTING SOURCE MAP FINDINGS

Sample date:	27-AUG-13	Finding:	45.
Chemical:	NITRATE (AS NO3)	Report units:	MG/L
Dir:	2.		
Sample date:	20-AUG-13	Finding:	45.
Chemical:	NITRATE (AS NO3)	Report units:	MG/L
Dir:	2.		
Sample date:	13-AUG-13	Finding:	46.
Chemical:	NITRATE (AS NO3)	Report units:	MG/L
Dir:	2.		
Sample date:	06-AUG-13	Finding:	44.
Chemical:	NITRATE (AS NO3)	Report units:	MG/L
Dir:	2.		
Sample date:	06-AUG-13	Finding:	3.
Chemical:	ARSENIC	Report units:	UG/L
Dir:	2.		
Sample date:	30-JUL-13	Finding:	44.
Chemical:	NITRATE (AS NO3)	Report units:	MG/L
Dir:	2.		
Sample date:	30-JUL-13	Finding:	3.4
Chemical:	ARSENIC	Report units:	UG/L
Dir:	2.		
Sample date:	23-JUL-13	Finding:	2.9
Chemical:	ARSENIC	Report units:	UG/L
Dir:	2.		
Sample date:	23-JUL-13	Finding:	43.
Chemical:	NITRATE (AS NO3)	Report units:	MG/L
Dir:	2.		
Sample date:	16-JUL-13	Finding:	2.2
Chemical:	ARSENIC	Report units:	UG/L
Dir:	2.		
Sample date:	16-JUL-13	Finding:	45.
Chemical:	NITRATE (AS NO3)	Report units:	MG/L
Dir:	2.		
Sample date:	09-JUL-13	Finding:	45.
Chemical:	NITRATE (AS NO3)	Report units:	MG/L
Dir:	2.		
Sample date:	09-JUL-13	Finding:	2.6
Chemical:	ARSENIC	Report units:	UG/L
Dir:	2.		
Sample date:	02-JUL-13	Finding:	43.
Chemical:	NITRATE (AS NO3)	Report units:	MG/L
Dir:	2.		
Sample date:	02-JUL-13	Finding:	3.4
Chemical:	ARSENIC	Report units:	UG/L
Dir:	2.		
Sample date:	25-JUN-13	Finding:	44.
Chemical:	NITRATE (AS NO3)	Report units:	MG/L

GEOCHECK® - PHYSICAL SETTING SOURCE MAP FINDINGS

Dir:	2.		
Sample date:	25-JUN-13	Finding:	2.9
Chemical:	ARSENIC	Report units:	UG/L
Dir:	2.		
Sample date:	18-JUN-13	Finding:	3.
Chemical:	ARSENIC	Report units:	UG/L
Dir:	2.		
Sample date:	18-JUN-13	Finding:	45.
Chemical:	NITRATE (AS NO3)	Report units:	MG/L
Dir:	2.		
Sample date:	11-JUN-13	Finding:	2.5
Chemical:	ARSENIC	Report units:	UG/L
Dir:	2.		
Sample date:	11-JUN-13	Finding:	44.
Chemical:	NITRATE (AS NO3)	Report units:	MG/L
Dir:	2.		
Sample date:	04-JUN-13	Finding:	44.
Chemical:	NITRATE (AS NO3)	Report units:	MG/L
Dir:	2.		
Sample date:	04-JUN-13	Finding:	2.4
Chemical:	ARSENIC	Report units:	UG/L
Dir:	2.		
Sample date:	28-MAY-13	Finding:	43.
Chemical:	NITRATE (AS NO3)	Report units:	MG/L
Dir:	2.		
Sample date:	14-MAY-13	Finding:	3.5
Chemical:	ARSENIC	Report units:	UG/L
Dir:	2.		
Sample date:	14-MAY-13	Finding:	44.
Chemical:	NITRATE (AS NO3)	Report units:	MG/L
Dir:	2.		
Sample date:	07-MAY-13	Finding:	43.
Chemical:	NITRATE (AS NO3)	Report units:	MG/L
Dir:	2.		
Sample date:	30-APR-13	Finding:	43.
Chemical:	NITRATE (AS NO3)	Report units:	MG/L
Dir:	2.		
Sample date:	30-APR-13	Finding:	2.3
Chemical:	ARSENIC	Report units:	UG/L
Dir:	2.		
Sample date:	23-APR-13	Finding:	42.
Chemical:	NITRATE (AS NO3)	Report units:	MG/L
Dir:	2.		
Sample date:	16-APR-13	Finding:	43.
Chemical:	NITRATE (AS NO3)	Report units:	MG/L
Dir:	2.		

GEOCHECK® - PHYSICAL SETTING SOURCE MAP FINDINGS

Sample date:	09-APR-13	Finding:	45.
Chemical:	NITRATE (AS NO3)	Report units:	MG/L
Dir:	2.		
Sample date:	02-APR-13	Finding:	46.
Chemical:	NITRATE (AS NO3)	Report units:	MG/L
Dir:	2.		
Sample date:	26-MAR-13	Finding:	45.
Chemical:	NITRATE (AS NO3)	Report units:	MG/L
Dir:	2.		
Sample date:	19-MAR-13	Finding:	43.
Chemical:	NITRATE (AS NO3)	Report units:	MG/L
Dir:	2.		
Sample date:	12-MAR-13	Finding:	47.
Chemical:	NITRATE (AS NO3)	Report units:	MG/L
Dir:	2.		
Sample date:	05-MAR-13	Finding:	44.
Chemical:	NITRATE (AS NO3)	Report units:	MG/L
Dir:	2.		
Sample date:	26-FEB-13	Finding:	45.
Chemical:	NITRATE (AS NO3)	Report units:	MG/L
Dir:	2.		
Sample date:	19-FEB-13	Finding:	42.
Chemical:	NITRATE (AS NO3)	Report units:	MG/L
Dir:	2.		
Sample date:	12-FEB-13	Finding:	43.
Chemical:	NITRATE (AS NO3)	Report units:	MG/L
Dir:	2.		
Sample date:	05-FEB-13	Finding:	43.
Chemical:	NITRATE (AS NO3)	Report units:	MG/L
Dir:	2.		
Sample date:	29-JAN-13	Finding:	43.
Chemical:	NITRATE (AS NO3)	Report units:	MG/L
Dir:	2.		
Sample date:	22-JAN-13	Finding:	43.
Chemical:	NITRATE (AS NO3)	Report units:	MG/L
Dir:	2.		
Sample date:	15-JAN-13	Finding:	42.
Chemical:	NITRATE (AS NO3)	Report units:	MG/L
Dir:	2.		
Sample date:	08-JAN-13	Finding:	44.
Chemical:	NITRATE (AS NO3)	Report units:	MG/L
Dir:	2.		
Sample date:	03-JAN-13	Finding:	44.
Chemical:	NITRATE (AS NO3)	Report units:	MG/L
Dir:	2.		
Sample date:	27-DEC-12	Finding:	44.
Chemical:	NITRATE (AS NO3)	Report units:	MG/L

GEOCHECK® - PHYSICAL SETTING SOURCE MAP FINDINGS

Dir:	2.		
Sample date:	18-DEC-12	Finding:	45.
Chemical:	NITRATE (AS NO3)	Report units:	MG/L
Dir:	2.		
Sample date:	11-DEC-12	Finding:	47.
Chemical:	NITRATE (AS NO3)	Report units:	MG/L
Dir:	2.		
Sample date:	04-DEC-12	Finding:	44.
Chemical:	NITRATE (AS NO3)	Report units:	MG/L
Dir:	2.		
Sample date:	27-NOV-12	Finding:	47.
Chemical:	NITRATE (AS NO3)	Report units:	MG/L
Dir:	2.		
Sample date:	20-NOV-12	Finding:	46.
Chemical:	NITRATE (AS NO3)	Report units:	MG/L
Dir:	2.		
Sample date:	13-NOV-12	Finding:	44.
Chemical:	NITRATE (AS NO3)	Report units:	MG/L
Dir:	2.		
Sample date:	06-NOV-12	Finding:	2.5
Chemical:	ARSENIC	Report units:	UG/L
Dir:	2.		
Sample date:	06-NOV-12	Finding:	46.
Chemical:	NITRATE (AS NO3)	Report units:	MG/L
Dir:	2.		
Sample date:	30-OCT-12	Finding:	42.
Chemical:	NITRATE (AS NO3)	Report units:	MG/L
Dir:	2.		
Sample date:	23-OCT-12	Finding:	41.
Chemical:	NITRATE (AS NO3)	Report units:	MG/L
Dir:	2.		
Sample date:	16-OCT-12	Finding:	2.3
Chemical:	ARSENIC	Report units:	UG/L
Dir:	2.		
Sample date:	16-OCT-12	Finding:	43.
Chemical:	NITRATE (AS NO3)	Report units:	MG/L
Dir:	2.		
Sample date:	09-OCT-12	Finding:	42.
Chemical:	NITRATE (AS NO3)	Report units:	MG/L
Dir:	2.		
Sample date:	02-OCT-12	Finding:	42.
Chemical:	NITRATE (AS NO3)	Report units:	MG/L
Dir:	2.		
Sample date:	25-SEP-12	Finding:	41.
Chemical:	NITRATE (AS NO3)	Report units:	MG/L
Dir:	2.		

GEOCHECK® - PHYSICAL SETTING SOURCE MAP FINDINGS

Sample date:	18-SEP-12	Finding:	41.
Chemical:	NITRATE (AS NO3)	Report units:	MG/L
Dir:	2.		
Sample date:	18-SEP-12	Finding:	2.2
Chemical:	ARSENIC	Report units:	UG/L
Dir:	2.		
Sample date:	11-SEP-12	Finding:	42.
Chemical:	NITRATE (AS NO3)	Report units:	MG/L
Dir:	2.		
Sample date:	11-SEP-12	Finding:	4.
Chemical:	ARSENIC	Report units:	UG/L
Dir:	2.		
Sample date:	04-SEP-12	Finding:	3.8
Chemical:	ARSENIC	Report units:	UG/L
Dir:	2.		
Sample date:	04-SEP-12	Finding:	43.
Chemical:	NITRATE (AS NO3)	Report units:	MG/L
Dir:	2.		
Sample date:	28-AUG-12	Finding:	44.
Chemical:	NITRATE (AS NO3)	Report units:	MG/L
Dir:	2.		
Sample date:	21-AUG-12	Finding:	40.
Chemical:	NITRATE (AS NO3)	Report units:	MG/L
Dir:	2.		
Sample date:	21-AUG-12	Finding:	2.6
Chemical:	ARSENIC	Report units:	UG/L
Dir:	2.		
Sample date:	14-AUG-12	Finding:	41.
Chemical:	NITRATE (AS NO3)	Report units:	MG/L
Dir:	2.		
Sample date:	14-AUG-12	Finding:	3.
Chemical:	ARSENIC	Report units:	UG/L
Dir:	2.		
Sample date:	07-AUG-12	Finding:	2.6
Chemical:	ARSENIC	Report units:	UG/L
Dir:	2.		
Sample date:	07-AUG-12	Finding:	41.
Chemical:	NITRATE (AS NO3)	Report units:	MG/L
Dir:	2.		
Sample date:	31-JUL-12	Finding:	2.8
Chemical:	ARSENIC	Report units:	UG/L
Dir:	2.		
Sample date:	31-JUL-12	Finding:	40.
Chemical:	NITRATE (AS NO3)	Report units:	MG/L
Dir:	2.		
Sample date:	24-JUL-12	Finding:	41.
Chemical:	NITRATE (AS NO3)	Report units:	MG/L

GEOCHECK® - PHYSICAL SETTING SOURCE MAP FINDINGS

Dir:	2.		
Sample date:	17-JUL-12	Finding:	39.
Chemical:	NITRATE (AS NO3)	Report units:	MG/L
Dir:	2.		
Sample date:	17-JUL-12	Finding:	2.3
Chemical:	ARSENIC	Report units:	UG/L
Dir:	2.		
Sample date:	10-JUL-12	Finding:	2.3
Chemical:	ARSENIC	Report units:	UG/L
Dir:	2.		
Sample date:	10-JUL-12	Finding:	41.
Chemical:	NITRATE (AS NO3)	Report units:	MG/L
Dir:	2.		
Sample date:	03-JUL-12	Finding:	42.
Chemical:	NITRATE (AS NO3)	Report units:	MG/L
Dir:	2.		
Sample date:	26-JUN-12	Finding:	43.
Chemical:	NITRATE (AS NO3)	Report units:	MG/L
Dir:	2.		
Sample date:	26-JUN-12	Finding:	2.4
Chemical:	ARSENIC	Report units:	UG/L
Dir:	2.		
Sample date:	19-JUN-12	Finding:	2.8
Chemical:	ARSENIC	Report units:	UG/L
Dir:	2.		
Sample date:	19-JUN-12	Finding:	42.
Chemical:	NITRATE (AS NO3)	Report units:	MG/L
Dir:	2.		
Sample date:	12-JUN-12	Finding:	42.
Chemical:	NITRATE (AS NO3)	Report units:	MG/L
Dir:	2.		
Sample date:	05-JUN-12	Finding:	42.
Chemical:	NITRATE (AS NO3)	Report units:	MG/L
Dir:	2.		
Sample date:	05-JUN-12	Finding:	2.9
Chemical:	ARSENIC	Report units:	UG/L
Dir:	2.		
Sample date:	29-MAY-12	Finding:	42.
Chemical:	NITRATE (AS NO3)	Report units:	MG/L
Dir:	2.		
Sample date:	22-MAY-12	Finding:	42.
Chemical:	NITRATE (AS NO3)	Report units:	MG/L
Dir:	2.		
Sample date:	22-MAY-12	Finding:	2.2
Chemical:	ARSENIC	Report units:	UG/L
Dir:	2.		

GEOCHECK® - PHYSICAL SETTING SOURCE MAP FINDINGS

Sample date:	15-MAY-12	Finding:	42.
Chemical:	NITRATE (AS NO3)	Report units:	MG/L
Dir:	2.		
Sample date:	15-MAY-12	Finding:	2.1
Chemical:	ARSENIC	Report units:	UG/L
Dir:	2.		
Sample date:	08-MAY-12	Finding:	43.
Chemical:	NITRATE (AS NO3)	Report units:	MG/L
Dir:	2.		
Sample date:	01-MAY-12	Finding:	41.
Chemical:	NITRATE (AS NO3)	Report units:	MG/L
Dir:	2.		
Sample date:	01-MAY-12	Finding:	2.3
Chemical:	ARSENIC	Report units:	UG/L
Dir:	2.		
Sample date:	24-APR-12	Finding:	40.
Chemical:	NITRATE (AS NO3)	Report units:	MG/L
Dir:	2.		
Sample date:	17-APR-12	Finding:	43.
Chemical:	NITRATE (AS NO3)	Report units:	MG/L
Dir:	2.		
Sample date:	10-APR-12	Finding:	40.
Chemical:	NITRATE (AS NO3)	Report units:	MG/L
Dir:	2.		
Sample date:	03-APR-12	Finding:	44.
Chemical:	NITRATE (AS NO3)	Report units:	MG/L
Dir:	2.		
Sample date:	27-MAR-12	Finding:	45.
Chemical:	NITRATE (AS NO3)	Report units:	MG/L
Dir:	2.		
Sample date:	20-MAR-12	Finding:	43.
Chemical:	NITRATE (AS NO3)	Report units:	MG/L
Dir:	2.		
Sample date:	13-MAR-12	Finding:	42.
Chemical:	NITRATE (AS NO3)	Report units:	MG/L
Dir:	2.		
Sample date:	06-MAR-12	Finding:	46.
Chemical:	NITRATE (AS NO3)	Report units:	MG/L
Dir:	2.		
Sample date:	28-FEB-12	Finding:	44.
Chemical:	NITRATE (AS NO3)	Report units:	MG/L
Dir:	2.		
Sample date:	21-FEB-12	Finding:	47.
Chemical:	NITRATE (AS NO3)	Report units:	MG/L
Dir:	2.		
Sample date:	14-FEB-12	Finding:	46.
Chemical:	NITRATE (AS NO3)	Report units:	MG/L

GEOCHECK® - PHYSICAL SETTING SOURCE MAP FINDINGS

Dlr:	2.	Finding:	45.
Sample date:	07-FEB-12	Report units:	MG/L
Chemical:	NITRATE (AS NO3)		
Dlr:	2.		
Sample date:	31-JAN-12	Finding:	46.
Chemical:	NITRATE (AS NO3)	Report units:	MG/L
Dlr:	2.		
Sample date:	24-JAN-12	Finding:	46.
Chemical:	NITRATE (AS NO3)	Report units:	MG/L
Dlr:	2.		
Sample date:	17-JAN-12	Finding:	46.
Chemical:	NITRATE (AS NO3)	Report units:	MG/L
Dlr:	2.		
Sample date:	10-JAN-12	Finding:	42.
Chemical:	NITRATE (AS NO3)	Report units:	MG/L
Dlr:	2.		
Sample date:	03-JAN-12	Finding:	41.
Chemical:	NITRATE (AS NO3)	Report units:	MG/L
Dlr:	2.		

O73 East 1/2 - 1 Mile Higher

CA WELLS CADWR9000011692

State Well #:	07N13W24Z004S	Station ID:	38161
Well Name:	Not Reported	Basin Name:	Antelope Valley
Well Use:	Unknown	Well Type:	Unknown
Well Depth:	0	Well Completion Rpt #:	Not Reported

O74 East 1/2 - 1 Mile Higher

FED USGS USGS40000151103

Organization ID:	USGS-CA	Type:	Well
Organization Name:	USGS California Water Science Center	HUC:	18090206
Monitor Location:	007N013W24P001S	Drainage Area Units:	Not Reported
Description:	Not Reported	Contrib Drainage Area Units:	Not Reported
Drainage Area:	Not Reported		
Contrib Drainage Area:	Not Reported		
Aquifer:	Basin and Range basin-fill aquifers	Aquifer Type:	Not Reported
Formation Type:	Not Reported	Well Depth:	Not Reported
Construction Date:	Not Reported	Well Hole Depth:	42
Well Depth Units:	Not Reported		
Well Hole Depth Units:	ft		

Ground water levels, Number of Measurements:	1	Level reading date:	1963-08-21
Feet below surface:	Not Reported	Feet to sea level:	Not Reported
Note:	The site was dry (no water level recorded).		

GEOCHECK® - PHYSICAL SETTING SOURCE MAP FINDINGS

Map ID
Direction
Distance
Elevation

Database EDR ID Number

075

East
1/2 - 1 Mile
Higher

FED USGS USGS40000151104

Organization ID:	USGS-CA		
Organization Name:	USGS California Water Science Center		
Monitor Location:	007N013W24Z004S	Type:	Well
Description:	Not Reported	HUC:	18090206
Drainage Area:	Not Reported	Drainage Area Units:	Not Reported
Contrib Drainage Area:	Not Reported	Contrib Drainage Area Unts:	Not Reported
Aquifer:	Basin and Range basin-fill aquifers		
Formation Type:	Not Reported	Aquifer Type:	Not Reported
Construction Date:	19520101	Well Depth:	422
Well Depth Units:	ft	Well Hole Depth:	422
Well Hole Depth Units:	ft		

Ground water levels,Number of Measurements:	1	Level reading date:	1952-01-21
Feet below surface:	70.00	Feet to sea level:	Not Reported
Note:	Not Reported		

76

SSW
1/2 - 1 Mile
Higher

FED USGS USGS40000150632

Organization ID:	USGS-CA		
Organization Name:	USGS California Water Science Center		
Monitor Location:	007N013W26L001S	Type:	Well
Description:	Not Reported	HUC:	18090206
Drainage Area:	Not Reported	Drainage Area Units:	Not Reported
Contrib Drainage Area:	Not Reported	Contrib Drainage Area Unts:	Not Reported
Aquifer:	Basin and Range basin-fill aquifers		
Formation Type:	Not Reported	Aquifer Type:	Not Reported
Construction Date:	Not Reported	Well Depth:	Not Reported
Well Depth Units:	Not Reported	Well Hole Depth:	400
Well Hole Depth Units:	ft		

77

WSW
1/2 - 1 Mile
Higher

FED USGS USGS40000150981

Organization ID:	USGS-CA		
Organization Name:	USGS California Water Science Center		
Monitor Location:	007N013W27A003S	Type:	Well
Description:	Not Reported	HUC:	18090206
Drainage Area:	Not Reported	Drainage Area Units:	Not Reported
Contrib Drainage Area:	Not Reported	Contrib Drainage Area Unts:	Not Reported
Aquifer:	Basin and Range basin-fill aquifers		
Formation Type:	Not Reported	Aquifer Type:	Not Reported
Construction Date:	Not Reported	Well Depth:	Not Reported
Well Depth Units:	Not Reported	Well Hole Depth:	Not Reported
Well Hole Depth Units:	Not Reported		

GEOCHECK® - PHYSICAL SETTING SOURCE MAP FINDINGS

Map ID
Direction
Distance
Elevation

Database EDR ID Number

Q78
ENE
1/2 - 1 Mile
Lower

CA WELLS CADWR9000011751

State Well #:	07N13W24K001S	Station ID:	9170
Well Name:	Not Reported	Basin Name:	Antelope Valley
Well Use:	Unknown	Well Type:	Unknown
Well Depth:	0	Well Completion Rpt #:	Not Reported

79
North
1/2 - 1 Mile
Lower

FED USGS USGS40000151571

Organization ID:	USGS-CA	Type:	Well
Organization Name:	USGS California Water Science Center	HUC:	18090206
Monitor Location:	007N013W23B001S	Drainage Area Units:	Not Reported
Description:	Not Reported	Contrib Drainage Area Units:	Not Reported
Drainage Area:	Not Reported	Aquifer Type:	Not Reported
Contrib Drainage Area:	Not Reported	Well Depth:	Not Reported
Aquifer:	Basin and Range basin-fill aquifers	Well Hole Depth:	Not Reported
Formation Type:	Not Reported		
Construction Date:	Not Reported		
Well Depth Units:	Not Reported		
Well Hole Depth Units:	Not Reported		

80
SW
1/2 - 1 Mile
Higher

CA WELLS 7584

Seq:	7584	Prim sta c:	07N/13W-35C01 S
Frds no:	1910130001	County:	19
District:	07	User id:	4TH
System no:	1910130	Water type:	G
Source nam:	WELL 04 - DESTROYED	Station ty:	WELL/AMBNT/MUN/INTAKE/SUPPLY
Latitude:	344000.0	Longitude:	1181400.0
Precision:	8	Status:	DS
Comment 1:	Not Reported	Comment 2:	Not Reported
Comment 3:	Not Reported	Comment 4:	Not Reported
Comment 5:	Not Reported	Comment 6:	Not Reported
Comment 7:	Not Reported		
System no:	1910130	System nam:	Quartz Hill Water Dist.
Hqname:	Not Reported	Address:	42141 NORTH 50TH STREET WEST
City:	QUARTZ HILL	State:	CA
Zip:	93536	Zip ext:	Not Reported
Pop serv:	12900	Connection:	3606
Area serve:	QUARTZ HILL		

GEOCHECK® - PHYSICAL SETTING SOURCE MAP FINDINGS

Map ID
Direction
Distance
Elevation

Database EDR ID Number

81
North
1/2 - 1 Mile
Lower

FED USGS USGS40000151585

Organization ID:	USGS-CA		
Organization Name:	USGS California Water Science Center		
Monitor Location:	007N013W14Q001S	Type:	Well
Description:	Not Reported	HUC:	18090206
Drainage Area:	Not Reported	Drainage Area Units:	Not Reported
Contrib Drainage Area:	Not Reported	Contrib Drainage Area Units:	Not Reported
Aquifer:	Basin and Range basin-fill aquifers		
Formation Type:	Not Reported	Aquifer Type:	Not Reported
Construction Date:	Not Reported	Well Depth:	Not Reported
Well Depth Units:	Not Reported	Well Hole Depth:	250
Well Hole Depth Units:	ft		

Ground water levels,Number of Measurements:	2	Level reading date:	1963-08-14
Feet below surface:	Not Reported	Feet to sea level:	Not Reported
Note:	The site was dry (no water level recorded).		

Level reading date:	1909	Feet below surface:	Not Reported
Feet to sea level:	Not Reported		
Note:	The site was flowing, but the head could not be measured without additional equipment.		

R82
ENE
1/2 - 1 Mile
Lower

FED USGS USGS40000151347

Organization ID:	USGS-CA		
Organization Name:	USGS California Water Science Center		
Monitor Location:	007N013W24Z001S	Type:	Well
Description:	Not Reported	HUC:	18090206
Drainage Area:	Not Reported	Drainage Area Units:	Not Reported
Contrib Drainage Area:	Not Reported	Contrib Drainage Area Units:	Not Reported
Aquifer:	Basin and Range basin-fill aquifers		
Formation Type:	Not Reported	Aquifer Type:	Not Reported
Construction Date:	Not Reported	Well Depth:	Not Reported
Well Depth Units:	Not Reported	Well Hole Depth:	300
Well Hole Depth Units:	ft		

Ground water levels,Number of Measurements:	1	Level reading date:	1920
Feet below surface:	28.00	Feet to sea level:	Not Reported
Note:	Not Reported		

83
NNW
1/2 - 1 Mile
Lower

CA WELLS CADWR9000011853

State Well #:	07N13W14Q001S	Station ID:	9138
Well Name:	Not Reported	Basin Name:	Antelope Valley
Well Use:	Unknown	Well Type:	Unknown
Well Depth:	0	Well Completion Rpt #:	Not Reported

GEOCHECK® - PHYSICAL SETTING SOURCE MAP FINDINGS

Map ID
Direction
Distance
Elevation

Database EDR ID Number

R84
ENE
1/2 - 1 Mile
Lower

CA WELLS CADWR9000011766

State Well #:	07N13W24Z001S	Station ID:	9309
Well Name:	Not Reported	Basin Name:	Antelope Valley
Well Use:	Unknown	Well Type:	Unknown
Well Depth:	0	Well Completion Rpt #:	Not Reported

P85
East
1/2 - 1 Mile
Lower

FED USGS USGS40000151211

Organization ID:	USGS-CA	Type:	Well
Organization Name:	USGS California Water Science Center	HUC:	18090206
Monitor Location:	007N013W24Q001S	Drainage Area Units:	Not Reported
Description:	Not Reported	Contrib Drainage Area Units:	Not Reported
Drainage Area:	Not Reported		
Contrib Drainage Area:	Not Reported		
Aquifer:	Basin and Range basin-fill aquifers		
Formation Type:	Not Reported	Aquifer Type:	Not Reported
Construction Date:	19600101	Well Depth:	300
Well Depth Units:	ft	Well Hole Depth:	300
Well Hole Depth Units:	ft		

Ground water levels, Number of Measurements:	1	Level reading date:	1960-05-17
Feet below surface:	120.00	Feet to sea level:	Not Reported
Note:	Not Reported		

P86
East
1/2 - 1 Mile
Lower

FED USGS USGS40000151212

Organization ID:	USGS-CA	Type:	Well
Organization Name:	USGS California Water Science Center	HUC:	18090206
Monitor Location:	007N013W24Q002S	Drainage Area Units:	Not Reported
Description:	Not Reported	Contrib Drainage Area Units:	Not Reported
Drainage Area:	Not Reported		
Contrib Drainage Area:	Not Reported		
Aquifer:	Basin and Range basin-fill aquifers		
Formation Type:	Not Reported	Aquifer Type:	Not Reported
Construction Date:	19560101	Well Depth:	Not Reported
Well Depth Units:	Not Reported	Well Hole Depth:	Not Reported
Well Hole Depth Units:	Not Reported		

GEOCHECK® - PHYSICAL SETTING SOURCE MAP FINDINGS

Map ID
Direction
Distance
Elevation

Database EDR ID Number

Q87

East

1/2 - 1 Mile

Lower

FED USGS

USGS40000151272

Organization ID:	USGS-CA	Type:	Well
Organization Name:	USGS California Water Science Center	HUC:	18090206
Monitor Location:	007N013W24K001S	Drainage Area Units:	Not Reported
Description:	AVEK	Contrib Drainage Area Units:	Not Reported
Drainage Area:	Not Reported		
Contrib Drainage Area:	Not Reported		
Aquifer:	Basin and Range basin-fill aquifers		
Formation Type:	Not Reported	Aquifer Type:	Not Reported
Construction Date:	197908	Well Depth:	500
Well Depth Units:	ft	Well Hole Depth:	500
Well Hole Depth Units:	ft		

Ground water levels, Number of Measurements:	1	Level reading date:	1986-02-12
Feet below surface:	184.55	Feet to sea level:	Not Reported
Note:	Not Reported		

R88

ENE

1/2 - 1 Mile

Lower

FED USGS

USGS40000151389

Organization ID:	USGS-CA	Type:	Well
Organization Name:	USGS California Water Science Center	HUC:	18090206
Monitor Location:	007N013W24F003S	Drainage Area Units:	Not Reported
Description:	Not Reported	Contrib Drainage Area Units:	Not Reported
Drainage Area:	Not Reported		
Contrib Drainage Area:	Not Reported		
Aquifer:	Basin and Range basin-fill aquifers		
Formation Type:	Not Reported	Aquifer Type:	Not Reported
Construction Date:	19520101	Well Depth:	Not Reported
Well Depth Units:	Not Reported	Well Hole Depth:	200
Well Hole Depth Units:	ft		

89

West

1/2 - 1 Mile

Lower

FED USGS

USGS40000151232

Organization ID:	USGS-CA	Type:	Well
Organization Name:	USGS California Water Science Center	HUC:	18090206
Monitor Location:	007N013W22K001S	Drainage Area Units:	Not Reported
Description:	Not Reported	Contrib Drainage Area Units:	Not Reported
Drainage Area:	Not Reported		
Contrib Drainage Area:	Not Reported		
Aquifer:	Basin and Range basin-fill aquifers		
Formation Type:	Not Reported	Aquifer Type:	Not Reported
Construction Date:	Not Reported	Well Depth:	Not Reported
Well Depth Units:	Not Reported	Well Hole Depth:	Not Reported
Well Hole Depth Units:	Not Reported		

GEOCHECK® - PHYSICAL SETTING SOURCE MAP FINDINGS

Map ID
Direction
Distance
Elevation

Database EDR ID Number

S90
ENE
1/2 - 1 Mile
Lower

FED USGS USGS40000151425

Organization ID:	USGS-CA	Type:	Well
Organization Name:	USGS California Water Science Center	HUC:	18090206
Monitor Location:	007N013W24F001S	Drainage Area Units:	Not Reported
Description:	Not Reported	Contrib Drainage Area Units:	Not Reported
Drainage Area:	Not Reported		
Contrib Drainage Area:	Not Reported		
Aquifer:	Basin and Range basin-fill aquifers		
Formation Type:	Not Reported	Aquifer Type:	Not Reported
Construction Date:	19560101	Well Depth:	Not Reported
Well Depth Units:	Not Reported	Well Hole Depth:	380
Well Hole Depth Units:	ft		

91
ESE
1/2 - 1 Mile
Higher

CA WELLS CADDW0000012146

Well ID:	1910130-009	Well Type:	MUNICIPAL
Source:	Department of Health Services		
Other Name:	WELL 12	GAMA PFAS Testing:	Not Reported
Groundwater Quality Data:	https://gamagroundwater.waterboards.ca.gov/gama/gamamap/public/GamaDataDisplay.asp?dataset=DHS&samp_date=&global_id=&assigned_name=1910130-009&store_num=		
GeoTracker Data:	Not Reported		

S92
ENE
1/2 - 1 Mile
Lower

CA WELLS CADWR9000011794

State Well #:	07N13W24F002S	Station ID:	9168
Well Name:	Not Reported	Basin Name:	Antelope Valley
Well Use:	Unknown	Well Type:	Unknown
Well Depth:	0	Well Completion Rpt #:	Not Reported

93
NNE
1/2 - 1 Mile
Lower

CA WELLS CADWR9000011852

State Well #:	07N13W13N001S	Station ID:	9133
Well Name:	Not Reported	Basin Name:	Antelope Valley
Well Use:	Unknown	Well Type:	Unknown
Well Depth:	0	Well Completion Rpt #:	Not Reported

GEOCHECK® - PHYSICAL SETTING SOURCE MAP FINDINGS

Map ID
Direction
Distance
Elevation

Database EDR ID Number

S94
ENE
1/2 - 1 Mile
Lower

CA WELLS CADWR9000011795

State Well #:	07N13W24G001S	Station ID:	9169
Well Name:	Not Reported	Basin Name:	Antelope Valley
Well Use:	Unknown	Well Type:	Unknown
Well Depth:	0	Well Completion Rpt #:	Not Reported

T95
NW
1/2 - 1 Mile
Lower

CA WELLS CAUSGSN00008541

Well ID:	USGS-344110118141601	Well Type:	UNK
Source:	United States Geological Survey		
Other Name:	USGS-344110118141601	GAMA PFAS Testing:	Not Reported
Groundwater Quality Data:	https://gamagroundwater.waterboards.ca.gov/gama/gamamap/public/GamaDataDisplay.asp?dataset=USGSNEW&samp_date=&global_id=&assigned_name=USGS-344110118141601&store_num=		
GeoTracker Data:	Not Reported		

T96
NW
1/2 - 1 Mile
Lower

FED USGS USGS40000151476

Organization ID:	USGS-CA		
Organization Name:	USGS California Water Science Center		
Monitor Location:	007N013W22Z001S	Type:	Well
Description:	Not Reported	HUC:	18090206
Drainage Area:	Not Reported	Drainage Area Units:	Not Reported
Contrib Drainage Area:	Not Reported	Contrib Drainage Area Unts:	Not Reported
Aquifer:	Basin and Range basin-fill aquifers		
Formation Type:	Not Reported	Aquifer Type:	Not Reported
Construction Date:	Not Reported	Well Depth:	Not Reported
Well Depth Units:	Not Reported	Well Hole Depth:	260
Well Hole Depth Units:	ft		

Ground water levels,Number of Measurements:	1	Level reading date:	1909
Feet below surface:	Not Reported	Feet to sea level:	Not Reported
Note:	The site was flowing, but the head could not be measured without additional equipment.		

GEOCHECK® - PHYSICAL SETTING SOURCE MAP FINDINGS

Map ID
Direction
Distance

Database EDR ID Number

1
South
1/2 - 1 Mile

OIL_GAS CAOG14000005323

API #: 0403705130
Well Status: Plugged
Lease Name: Del Sur
Area Name: Any Area
Confidential Well: N
Spud Date: Not Reported

Well #: 1
Well Type: Dry Hole
Field Name: Any Field
GIS Source: hud
Directionally Drilled: N

GEOCHECK® - PHYSICAL SETTING SOURCE MAP FINDINGS RADON

AREA RADON INFORMATION

State Database: CA Radon

Radon Test Results

Zipcode	Num Tests	> 4 pCi/L
93536	32	1

Federal EPA Radon Zone for LOS ANGELES County: 2

Note: Zone 1 indoor average level > 4 pCi/L.
: Zone 2 indoor average level >= 2 pCi/L and <= 4 pCi/L.
: Zone 3 indoor average level < 2 pCi/L.

Federal Area Radon Information for Zip Code: 93536

Number of sites tested: 1

Area	Average Activity	% <4 pCi/L	% 4-20 pCi/L	% >20 pCi/L
Living Area - 1st Floor	0.600 pCi/L	100%	0%	0%
Living Area - 2nd Floor	Not Reported	Not Reported	Not Reported	Not Reported
Basement	Not Reported	Not Reported	Not Reported	Not Reported

PHYSICAL SETTING SOURCE RECORDS SEARCHED

TOPOGRAPHIC INFORMATION

USGS 7.5' Digital Elevation Model (DEM)

Source: United States Geologic Survey

EDR acquired the USGS 7.5' Digital Elevation Model in 2002 and updated it in 2006. The 7.5 minute DEM corresponds to the USGS 1:24,000- and 1:25,000-scale topographic quadrangle maps. The DEM provides elevation data with consistent elevation units and projection.

Current USGS 7.5 Minute Topographic Map

Source: U.S. Geological Survey

HYDROLOGIC INFORMATION

Flood Zone Data: This data was obtained from the Federal Emergency Management Agency (FEMA). It depicts 100-year and 500-year flood zones as defined by FEMA. It includes the National Flood Hazard Layer (NFHL) which incorporates Flood Insurance Rate Map (FIRM) data and Q3 data from FEMA in areas not covered by NFHL.

Source: FEMA

Telephone: 877-336-2627

Date of Government Version: 2003, 2015

NWI: National Wetlands Inventory. This data, available in select counties across the country, was obtained by EDR in 2002, 2005 and 2010 from the U.S. Fish and Wildlife Service.

State Wetlands Data: Wetland Inventory

Source: Department of Fish and Wildlife

Telephone: 916-445-0411

HYDROGEOLOGIC INFORMATION

AQUIFLOW^R Information System

Source: EDR proprietary database of groundwater flow information

EDR has developed the AQUIFLOW Information System (AIS) to provide data on the general direction of groundwater flow at specific points. EDR has reviewed reports submitted to regulatory authorities at select sites and has extracted the date of the report, hydrogeologically determined groundwater flow direction and depth to water table information.

GEOLOGIC INFORMATION

Geologic Age and Rock Stratigraphic Unit

Source: P.G. Schruben, R.E. Arndt and W.J. Bawiec, Geology of the Conterminous U.S. at 1:2,500,000 Scale - A digital representation of the 1974 P.B. King and H.M. Beikman Map, USGS Digital Data Series DDS - 11 (1994).

STATSGO: State Soil Geographic Database

Source: Department of Agriculture, Natural Resources Conservation Service (NRCS)

The U.S. Department of Agriculture's (USDA) Natural Resources Conservation Service (NRCS) leads the national Conservation Soil Survey (NCSS) and is responsible for collecting, storing, maintaining and distributing soil survey information for privately owned lands in the United States. A soil map in a soil survey is a representation of soil patterns in a landscape. Soil maps for STATSGO are compiled by generalizing more detailed (SSURGO) soil survey maps.

SSURGO: Soil Survey Geographic Database

Source: Department of Agriculture, Natural Resources Conservation Service (NRCS)

Telephone: 800-672-5559

SSURGO is the most detailed level of mapping done by the Natural Resources Conservation Service, mapping scales generally range from 1:12,000 to 1:63,360. Field mapping methods using national standards are used to construct the soil maps in the Soil Survey Geographic (SSURGO) database. SSURGO digitizing duplicates the original soil survey maps. This level of mapping is designed for use by landowners, townships and county natural resource planning and management.

PHYSICAL SETTING SOURCE RECORDS SEARCHED

LOCAL / REGIONAL WATER AGENCY RECORDS

FEDERAL WATER WELLS

PWS: Public Water Systems

Source: EPA/Office of Drinking Water

Telephone: 202-564-3750

Public Water System data from the Federal Reporting Data System. A PWS is any water system which provides water to at least 25 people for at least 60 days annually. PWSs provide water from wells, rivers and other sources.

PWS ENF: Public Water Systems Violation and Enforcement Data

Source: EPA/Office of Drinking Water

Telephone: 202-564-3750

Violation and Enforcement data for Public Water Systems from the Safe Drinking Water Information System (SDWIS) after August 1995. Prior to August 1995, the data came from the Federal Reporting Data System (FRDS).

USGS Water Wells: USGS National Water Inventory System (NWIS)

This database contains descriptive information on sites where the USGS collects or has collected data on surface water and/or groundwater. The groundwater data includes information on wells, springs, and other sources of groundwater.

OTHER STATE DATABASE INFORMATION

Groundwater Ambient Monitoring & Assessment Program

State Water Resources Control Board

Telephone: 916-341-5577

The GAMA Program is California's comprehensive groundwater quality monitoring program. GAMA collects data by testing the untreated, raw water in different types of wells for naturally-occurring and man-made chemicals. The GAMA data includes Domestic, Monitoring and Municipal well types from the following sources, Department of Water Resources, Department of Health Services, EDF, Agricultural Lands, Lawrence Livermore National Laboratory, Department of Pesticide Regulation, United States Geological Survey, Groundwater Ambient Monitoring and Assessment Program and Local Groundwater Projects.

Water Well Database

Source: Department of Water Resources

Telephone: 916-651-9648

California Drinking Water Quality Database

Source: Department of Public Health

Telephone: 916-324-2319

The database includes all drinking water compliance and special studies monitoring for the state of California since 1984. It consists of over 3,200,000 individual analyses along with well and water system information.

California Oil and Gas Well Locations

Source: Dept of Conservation, Geologic Energy Management Division

Telephone: 916-323-1779

Oil and Gas well locations in the state.

California Earthquake Fault Lines

Source: California Division of Mines and Geology

The fault lines displayed on EDR's Topographic map are digitized quaternary fault lines prepared in 1975 by the United States Geological Survey. Additional information (also from 1975) regarding activity at specific fault lines comes from California's Preliminary Fault Activity Map prepared by the California Division of Mines and Geology.

RADON

State Database: CA Radon

Source: Department of Public Health

Telephone: 916-210-8558

Radon Database for California

PHYSICAL SETTING SOURCE RECORDS SEARCHED

Area Radon Information

Source: USGS

Telephone: 703-356-4020

The National Radon Database has been developed by the U.S. Environmental Protection Agency (USEPA) and is a compilation of the EPA/State Residential Radon Survey and the National Residential Radon Survey. The study covers the years 1986 - 1992. Where necessary data has been supplemented by information collected at private sources such as universities and research institutions.

EPA Radon Zones

Source: EPA

Telephone: 703-356-4020

Sections 307 & 309 of IRRA directed EPA to list and identify areas of U.S. with the potential for elevated indoor radon levels.

OTHER

Airport Landing Facilities: Private and public use landing facilities

Source: Federal Aviation Administration, 800-457-6656

Epicenters: World earthquake epicenters, Richter 5 or greater

Source: Department of Commerce, National Oceanic and Atmospheric Administration

California Earthquake Fault Lines: The fault lines displayed on EDR's Topographic map are digitized quaternary fault lines, prepared in 1975 by the United State Geological Survey. Additional information (also from 1975) regarding activity at specific fault lines comes from California's Preliminary Fault Activity Map prepared by the California Division of Mines and Geology.

STREET AND ADDRESS INFORMATION

© 2015 TomTom North America, Inc. All rights reserved. This material is proprietary and the subject of copyright protection and other intellectual property rights owned by or licensed to Tele Atlas North America, Inc. The use of this material is subject to the terms of a license agreement. You will be held liable for any unauthorized copying or disclosure of this material.

APPENDIX D: QUALIFICATIONS

Education

B.A. History, University of Dayton
M.A. History, Arizona State University

Registrations

California Registered Environmental Assessor – 1994 No. 06470
Certified Asbestos Building Inspector
Radon Measurement Specialist – No. 9SS0048

Training

Asbestos Building Inspector Refresher Course
Advanced Radon Measurements for Multi-Family and Other Large Buildings
QA/QC for Residential Radon Measurement
Radon in Water: Residential Sampling and Aeration Mitigation
Environmental Hazards 2HR CE

Highlights

Over 29 years experience in the environmental services industry conducting:
Phase I Environmental Site Assessments
Transaction Screen Assessments
Environmental Desktop Reports
Asbestos building inspections
Radon testing

Experience Summary

Ms. Noland is currently a Senior Environmental Assessor and her responsibilities include thorough site assessment and technical report writing in line with the American Society of Testing and Materials (ASTM) standard and US Environmental Protection Agency's All Appropriate Inquiry (AAI) as well as customized client formats. Her knowledge and ability to manage multiple services associated with real estate due diligence allows Ms. Noland to provide her clients with comprehensive information and identification of risks in order to make sound financial investments. In addition, Ms. Noland performs limited asbestos surveys, lead-based paint surveys, lead-in-water sampling, and radon testing as required per scope of work.

At a previous firm, Ms. Noland was responsible for environmental due diligence activities both locally and nationwide with emphasis on environmental site assessments related to property transactions, and due diligence audits. Ms. Noland's experience includes multi-family properties, retail shopping centers, hotels and resorts, office buildings, auto repair facilities, light industrial facilities, manufacturing facilities, and vacant land. Ms. Noland is Freddie Mac and Fannie Mae ESA qualified.

Project Experience

Ms. Noland has conducted thousands of ESAs throughout California and the US over the course of her career. The following select projects summarize her experience and due diligence background:

Environmental Assessment, California, Various Lenders and Clients, Freddie Mac, Fannie Mae and private investors and brokers. Ms. Noland has performed hundreds of environmental assessments services related to multi-family real estate transfers and property development throughout California, many of which have included the collection of suspect ACM samples, and radon testing. She has also reviewed and summarized third-party reports, asbestos and lead surveys, and subsurface investigations.

Environmental Assessment, Office Portfolio, Southern California (Confidential Client). Ms. Noland performed environmental site assessments of eight office complexes located in Los Angeles County. In addition, Ms. Noland was responsible for review and summary of third-party reports, asbestos and lead surveys, underground storage tank removals and other subsurface investigations.

Environmental Assessment, Hotel Portfolio, Southern California (Confidential Client). Ms. Noland performed environmental site assessments of four hotels located in San Diego and Los Angeles Counties. In addition, Ms. Noland was responsible for review and summary of third-party reports, asbestos and lead surveys, underground storage tank removals and other subsurface investigations.

Environmental Assessment, Light Industrial Portfolio, Southern California (Confidential Client). Ms. Noland performed environmental site assessments of six light industrial properties located within a corporate office park in Carlsbad, California. The properties included office buildings in addition to semiconductor manufacturing facilities. In addition, Ms. Noland was responsible for review and summary of third-party reports, asbestos and lead surveys, underground storage tank removals and other subsurface investigations.

Environmental Assessment, Auto Fueling Facilities, Southern California (Confidential Client). Ms. Noland performed seven environmental site assessments of operating vehicle fueling and repair stations, located within Ventura and Los Angeles Counties. In addition, Ms. Noland was responsible for review and summary of third-party reports and underground storage tank removals and other subsurface investigations.

Environmental Assessment, Pep Boys Facilities, Southern California, (Confidential Client). Ms. Noland performed four environmental site assessments of operating Pep Boys facilities located within Ventura County. In addition, Ms. Noland was responsible for review and summary of third-party reports, asbestos and lead surveys, underground storage tank removals and other subsurface investigations.

Environmental Assessment, Car Wash Facilities, Central California, (Confidential Client). Ms. Noland performed four environmental site assessments of operating car wash facilities located within Kern and Fresno Counties. In addition, Ms. Noland was responsible for review and summary of third-party reports, underground storage tank removals and other subsurface investigations.

Environmental Assessment, Industrial Truck Repair Facilities, Central California, (Confidential Client). Ms. Noland performed environmental site assessments of three operating diesel truck repair facilities located within Fresno County. In addition, Ms. Noland was responsible for review and summary of third-party reports, underground storage tank removals and other subsurface investigations.

Environmental Assessment, Semiconductor Manufacturing Facility, Southern California, (Confidential Client). Ms. Noland performed an environmental site assessment of an operating semiconductor manufacturing facility in Orange County. Ms. Noland worked in conjunction with a subsurface investigation team to identify

significant areas for testing. In addition, Ms. Noland was responsible for review and summary of third-party reports, underground storage tank removals and other subsurface investigations.

Environmental Assessment, Industrial Park, Spokane, Washington, (Confidential Client). Ms. Noland performed an environmental site assessment of a large multi-tenant industrial park in Spokane, Washington, which included steel foundries, machine shops, fabrication shops, and other industrial operations. In addition, Ms. Noland was responsible for review and summary of third-party reports, underground storage tank removals and other subsurface investigations.

Environmental Assessment, Light Industrial Portfolio, Phoenix, Arizona, (Confidential Client). Ms. Noland performed environmental site assessments of six light industrial properties located within a corporate office park in Carlsbad, California. The properties included office buildings in addition to semiconductor manufacturing facilities. In addition, Ms. Noland was responsible for review and summary of third-party reports, underground storage tank removals and other subsurface investigations.

Contact

Cnoland@partneresi.com

Education

B.A. Geography, California State University Fresno

Training

OSHA 24-Hour Health and Safety Training

Highlights

16 years of experience in environmental consulting
Phase I Environmental Site Assessments (ESAs)
Environmental Transaction Screens
Desktop Reviews

Experience Summary

Mr. Redding serves as a Senior Project Manager for Partner Engineering and Science, Inc. (Partner), overseeing and managing all aspects of multi-scope projects including Phase I ESAs in accordance with EPA's All Appropriate Inquiry (AAI), Property Condition Assessments (PCAs), Zoning Reports, and Seismic Assessments.

Mr. Redding has over sixteen years of project experience in the environmental consulting industry. Mr. Redding is familiar with all aspects of Due Diligence Property Assessments and the needs and requirements of a varied number of reporting standards, including ASTM E1527-13, EPA's All Appropriate Inquiry (AAI), The U.S. Small Business Administration (SBA), and customized client formats and scopes. Mr. Redding has performed and supervised over 1,000 ESAs and customized environmental assessments of a variety of properties including multi-family residential, hospitality, commercial office buildings, shopping centers, multi-tenant commercial complexes, industrial warehouses, manufacturing facilities, dry cleaning plants, gasoline service stations, automotive repair and body shops, medical facilities, food processing facilities, and agricultural properties.

Project Experience

Junior College Campus and Historical Military and Medical Hospital, Modesto, CA. Mr. Redding prepared a Phase I ESA on a junior college campus in Modesto, the site of a historical World War II era military hospital and subsequent State-run hospital. Multiple recognized environmental conditions (RECs) were identified related to current and historical uses including vehicle and facilities maintenance, underground and aboveground fueling facilities, domestic wastewater treatment systems and septic systems, and asbestos and lead-based paint issues.

2,500-Acre Agricultural Property, Maricopa, CA. Mr. Redding prepared a Phase I ESA on a large agricultural property within an active oil and gas production area. Multiple RECs were identified related to oil and gas well development, oil and gas production, subsurface oil and gas pipelines, aboveground fuel storage, and agricultural chemical use, storage, and application.

Printed Circuit Board Manufacturing Facility, Redwood City, CA. Mr. Redding prepared a Phase I ESA on a printed circuit board manufacturing facility. Multiple RECs were identified related to electroplating, etching, silk screening, chemical storage, and hazardous waste generation, storage, and treatment operations.

10-Site Residential Portfolio, Central CA. Managed a multi-million dollar acquisition project consisting of Phase ESAs of ten, large-acreage, rural agricultural properties throughout Central California for a residential developer. Duties included managing, performing, and reviewing Phase I ESAs.

25-Site Grocery Chain Portfolio, OR and CA. Managed a multi-million dollar rehabilitation financing project consisting of Phase I ESAs of 25 grocery store properties throughout the State of Oregon and Northern California. Duties included managing, performing, and reviewing Phase I ESAs.

50-Site Mobile Home Park Portfolio, MI, OH, IN, and AL. Managed a multi-million dollar acquisition project consisting of 50 mobile home parks in Michigan, Ohio, Indiana, and Alabama. Duties included managing and reviewing Phase I ESAs.

Contact

jredding@partneresi.com

Education

BA, Environmental Analysis and Criminal Justice, University of California Irvine, Irvine, CA

Trainings

ASTM Technical and Professional Training

Hazardous Materials Management Certificate Courses, University of California Irvine

Highlights

25+ years of experience in Real Estate Due Diligence/Consulting and Site Development Engineering

Prepared over 10,000 Phase I Environmental Site Assessments

Managed over 30,000 Phase I Environmental Site Assessments

Managed over 1,000 Phase II Subsurface Soil/Groundwater and Soil Gas Investigations, Asbestos, Lead, and Radon Screenings

Managed Class-A Equity Property Condition Assessments with Specialized Inspections, Seismic Evaluations, ALTA Surveys, Zoning, ADA Surveys and Pest Inspections

Managed Several Civil Engineering/Geotechnical Investigations of Commercial Development Projects, Construction Doc and Cost Reviews, Construction Progress Monitoring, and Energy Benchmarking

Experience Summary

Mr. Taylor is a Principal and National Client Manager with extensive experience in commercial real estate due diligence and site development engineering throughout the United States. His responsibilities include full-phase site development and environmental consulting, national client management, multi-scope contract negotiation/execution, portfolio project management, and technical report quality control. Mr. Taylor's regional and national expertise compliments the wide variety of Partner projects and client types including national and local lending institutions, asset management/investment groups, commercial/retail developers, and commercial real estate professionals.

Mr. Taylor has 25 years of experience in national commercial real estate due diligence consulting including Phase I Environmental Site Assessments, Phase II Subsurface Soil/Soil Gas Investigations, Property Condition Assessments, Seismic Evaluations, Asbestos, Lead-Paint, and Radon Surveys, ALTA Surveys, Geotechnical Investigations, Civil Engineering, MEP Special Inspections, Energy Evaluations, and Construction Monitoring.

Mr. Taylor has assessed/managed over 30,000 commercial real estate transactions throughout his professional career including several multi-million dollar asset portfolios consisting of a 29-site commercial office property acquisition, two 1,200-site cellular tower transactions, a 215-site regional shopping center vacancy evaluation, a 25-site regional grocery-store chain environmental/survey evaluation, a 16-site multi-family apartment building acquisition, a 10-site residential development acquisition, and 5-site Class A multi-specialized-scope building acquisition inspection. These transactions have included some or all of Partner's core engineering due diligence services described above. Mr. Taylor routinely manages national asset/developer clients to evaluate the environmental and structural risks associated with commercial/industrial properties prior to acquisition. These risks may be associated with past hazardous materials use (i.e., gasoline stations, dry cleaners) which require historical research combined with subsurface evaluations to assess for contamination that could devalue the property or create a human health concern to occupants or construction workers; evaluate for asbestos, lead-based paint, and radon to

determine the need for abatement or venting systems; evaluate the structural integrity of the building and assess for seismic retrofit; evaluate the roof, mechanical, electrical, plumbing systems (i.e., elevators, HVAC systems, sewer); evaluate for American Disabilities Act (ADA) deficiencies (i.e., ramps, railings, access); survey the property boundaries (i.e., ALTA Surveys); evaluate the subsurface conditions for construction suitability (i.e., Geotechnical Investigations); Civil Engineering/Design, and energy studies of the site building to meet with current requirements and systems efficiencies.

Project Experience

National Quick-Serve Restaurant Chains. Multiple National Quick-Serve Restaurant (QSR) Chain development projects which include Phase I Environmental Site Assessments, Asbestos Surveys, Geotechnical Investigations, ALTA Surveys, Plat Map Survey, and Special Inspections. Mr. Taylor manages the projects with attention to client needs/timelines and fieldwork/production in order to advocate the commercial development projects and maintain report efficiencies and construction budgets. These projects require multiple scope management and coordination with clients, technical staff, subcontractors, regulatory agencies, and construction design/contractor entities. Mr. Taylor's due diligence engineering experience as well as Partner's responsiveness and expertise in national commercial real estate development engineering create successful developments and client satisfaction on an ongoing basis.

National Dental Office Chain. Multiple ground-up dental office development projects which include Phase I Environmental Site Assessments, Geotechnical Investigations, and ALTA Surveys. Mr. Taylor manages the projects with attention to client needs/timelines and fieldwork/production in order to advocate the commercial development projects and maintain report efficiencies and construction budgets. These projects require multiple scope management and coordination with clients, technical staff, subcontractors, regulatory agencies, and construction design/contractor entities. Mr. Taylor's due diligence engineering experience as well as Partner's responsiveness and expertise in national commercial real estate development engineering create successful developments and client satisfaction on an ongoing basis.

Regional Gas Station/Convenience Store Chain. Multiple ground-up gas station/convenience store redevelopment projects in California which include Phase I Environmental Site Assessments, Phase II Subsurface Investigations/Characterization, Remedial Cost Estimates with Voluntary Cleanup Regulatory Programs, Asbestos Surveys, and Geotechnical Investigations. Mr. Taylor manages the projects with attention to client/agency interaction and fieldwork/production in order to advocate the commercial development projects and maintain report efficiencies and construction budgets. These projects require multiple scope management and coordination with clients, technical staff, subcontractors, regulatory agencies, and construction design/contractor entities. Mr. Taylor's due diligence engineering experience as well as Partner's responsiveness and expertise with commercial real estate development engineering create successful developments and client satisfaction on an ongoing basis.

Beverly Hills Country Club Renovation, Beverly Hills, CA. A \$12 million-dollar renovation project which included a Phase I Environmental Site Assessment, Property Condition Assessment, Seismic Evaluation, ADA Survey, ALTA Survey and a comprehensive roof assessment. Multiple engineering professionals were coordinated and dispatched to the project site to complete due diligence assessments and cost studies associated with the planned renovation of the historic facility. The renovation was successful and exemplified Mr. Taylor's due diligence engineering experience as well as Partner's responsiveness and expertise in commercial real estate evaluation.

Commercial Office Portfolio, Philadelphia, PA. A \$186 million dollar acquisition project consisting of 29, multi-story commercial office buildings and included Phase I Environmental Site Assessments and Property Condition Assessments with special inspections of HVAC systems, elevators, and roofing systems. Multiple inspectors were coordinated and dispatched to each site within a two-week report completion timeline. Special inspection findings and related repair costs were cross-calculated with generalist inspection reporting and incorporated into the Property Condition Assessment spreadsheets for client/lender review. The acquisition was successful and exemplified Mr. Taylor's project management and negotiation skills, coordination of several in-house engineering professionals and subcontracted elevator consultants as well as Partner's responsiveness and expertise of client/lender's expedited timeline.

National Cellular Tower Portfolios. Two multi-million dollar acquisition projects consisting of over 2,400 cellular towers located throughout the United States which included Phase I Environmental Site Assessments. Multiple national inspectors were dispatched to each mountain-top tower within each state. The inspections incorporated the use of guides and four-wheel drive vehicles (primarily Jeeps) to visually inspect each tower. The acquisition project was successful and exemplified Mr. Taylor's project management skills, coordination of dozens of national inspectors, quality control reviews, and responsiveness to client's timeline.

Grocery Chain Portfolio, various locations throughout OR. A multi-million-dollar rehabilitation financing project consisting of 25 grocery store properties included Phase I Environmental Site Assessments and ALTA Surveys. Multiple inspectors were dispatched to each site within a two-week turnaround. The financing project was successful and the project exemplified Mr. Taylor's negotiation/client management skills, coordination of inspections, quality control and completion of timely reports as well as the responsiveness and professional acumen of Partner's Engineering Team.

Affiliations

ASTM Member No. 000216930
Environmental Bankers Association
Risk Management Association, Director, Fresno, CA
Northwest Environmental Business Council

Speaking

"Commercial Due Diligence 101", Northwest Environmental Business Council, Northwest Environmental Conference and Tradeshow, Portland, OR. Commercial Real Estate Risks and Assessments

"Regulations in Lending", Risk Management Association, Fresno, CA. Risk Tolerance and Environmental Regulation for Commercial Bankers

"Water in the Central Valley", Risk Management Association, Fresno, CA. Contaminated Sites and Environmental Remediation of Commercial Properties

Contact

ctaylor@partneresi.com