

NEGATIVE DECLARATION
AND INITIAL STUDY

FOR

UP-22;6-3 Amador Brewing Company Outdoor Use & Mobile Food
Vendors in C1 Zoning

July-August 2022

Prepared by:
Nicole Sheppard
Amador County
Planning Department
810 Court Street
Jackson, CA 95642
(209) 223-6380

Table of Contents:

Project Description:	1
FIGURE 1: PROJECT REGIONAL LOCATION	2
FIGURE 2: PROJECT VICINITY	3
FIGURE 3: PROJECT LOCATION – AERIAL.....	4
FIGURE 4: GENERAL PLAN LAND USES	5
FIGURE 5: ZONING DESIGNATIONS	6
FIGURE 6: Project Parcel Detail	7
Environmental Checklist – Initial Study	8
ENVIRONMENTAL FACTORS POTENTIALLY AFFECTED:.....	8
Chapter 1. AESTHETICS.....	10
Chapter 2. AGRICULTURE AND FOREST RESOURCES	11
Chapter 3. AIR QUALITY	12
Chapter 4. BIOLOGICAL RESOURCES	13
Chapter 5. CULTURAL RESOURCES.....	15
Chapter 6. ENERGY	16
Chapter 7. GEOLOGY AND SOILS	17
Chapter 8. GREENHOUSE GAS EMISSIONS –	20
Chapter 9. HAZARDS AND HAZARDOUS MATERIALS	21
Chapter 10. HYDROLOGY AND WATER QUALITY	23
Chapter 11. LAND USE AND PLANNING	25
Chapter 12. MINERAL RESOURCES.....	26
Chapter 13. NOISE	27
Chapter 14. POPULATION AND HOUSING –.....	28
Chapter 15. PUBLIC SERVICES	29
Chapter 16. RECREATION	30
Chapter 17. TRANSPORTATION / TRAFFIC	31
Chapter 18. TRIBAL CULTURAL RESOURCES.....	32
Chapter 19. UTILITIES AND SERVICE SYSTEMS.....	33
Chapter 20. WILDFIRE	34
Chapter 21. MANDATORY FINDINGS OF SIGNIFICANCE	35

Project Description:

Project Title:	Use Permit 22;6-3 Mobile Food Vendor & Outdoor Use in C1
Lead Agency Name and Address:	Amador County Planning Commission 810 Court Street, Jackson, Ca 95642
Contact Person/Phone Number:	Nicole Sheppard, Planner I 209-233-6380
Project Location:	20171 State Hwy 88 Pine Grove, CA 95665
Project Sponsor's Name and Address:	Amador Brewing Company PO Box 755 Plymouth, CA 95669
General Plan Designation(s):	Town Center (TC)
Zoning:	Retail Commercial and Office (C1)

Background and Description of Project:

This Initial Study was prepared in accordance with the California Environmental Quality Act (CEQA) Guidelines to review the request for a Use Permit for mobile vendors and outdoor seating in a C1 Retail Commercial and Office Zone district. The applicant is requesting a Use Permit as a result of the requirement in the C1 district which require a conditional Use Permit be obtained for outdoor uses. This environmental review document provides an assessment of the potential impacts caused by the potential additional uses.

Project Components

Description of project:

1. Mobile Food Vendors

The project proposes year round hosting of mobile food vendors in one location on the north side of the main building and one location on the sound side of the main building up to seven days per week and eleven hours per day.

2. Outdoor Seating

The project proposes year round seating on the front porch patio, the existing rear deck, and a proposed future rear deck patio.

The front porch patio can seat up to 8 patrons. The existing rear deck can seat up to 20 patrons for an existing total of 28 patrons. The proposed future additional rear deck patio can seat up to 20 patrons for proposed total of 48 patrons.

Regional and local Setting

Surrounding land uses and setting:

The project site is located in the town of Pine Grove located in Amador County. Land uses in the immediate vicinity and along CA State Highway 88 are zoned C1, Retail Commercial and Office. The properties to the northeast are predominately zoned R1-Single Family Residential and R1A-Single Family Residential & Ag. Adjoining parcel sizes range from less than 1 acre to over 10 acres with various residential, agricultural, institutional, and commercial uses.

Existing Site Character

The project site is located along the CA State Highway 88 corridor dominated by various commercial and institutional uses. The property will be used as a tasting room for locally crafted beer.

Other public agencies whose approval is required (e.g., permits, financing approval, or participation agreement.)

FIGURE 1: PROJECT REGIONAL LOCATION

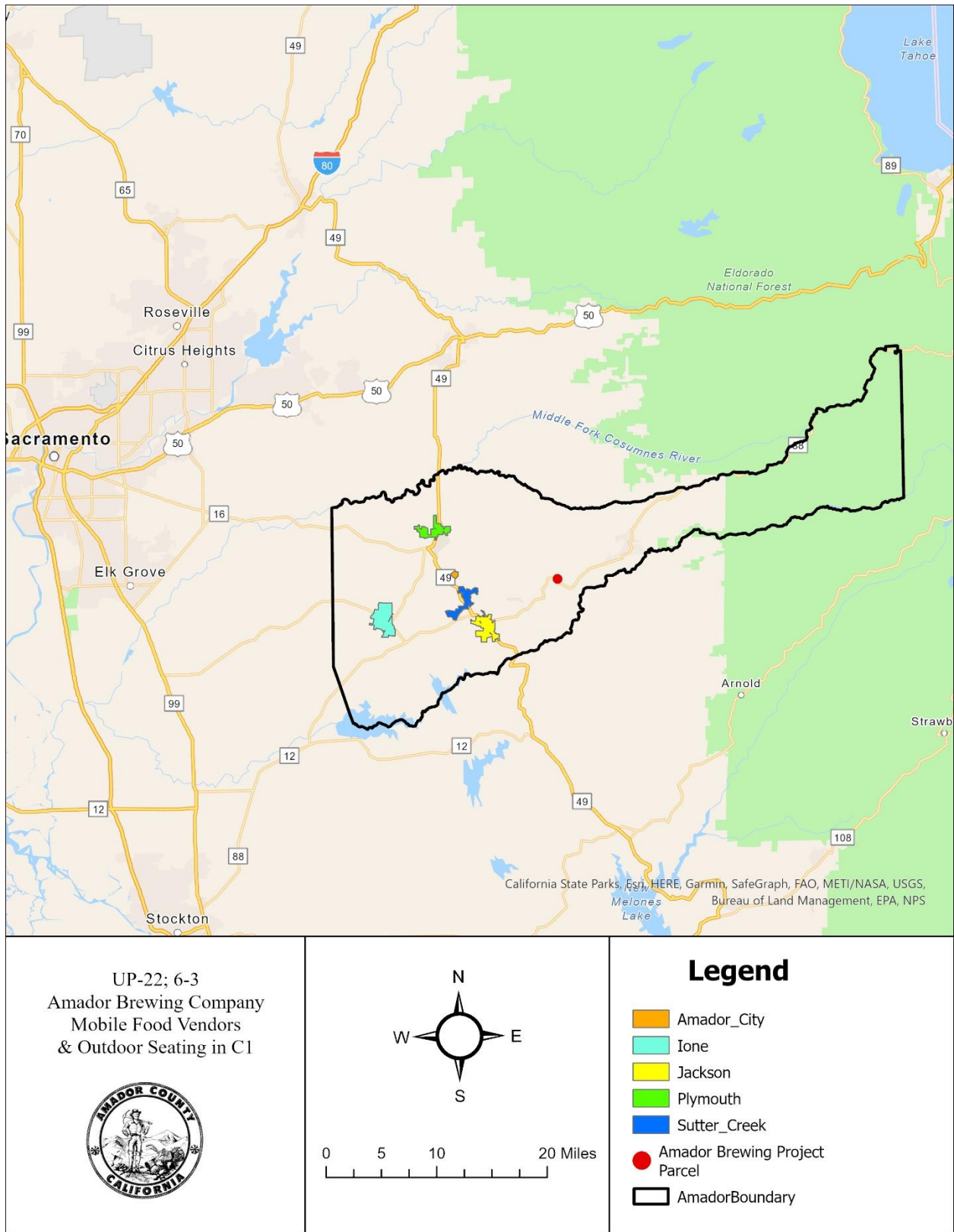
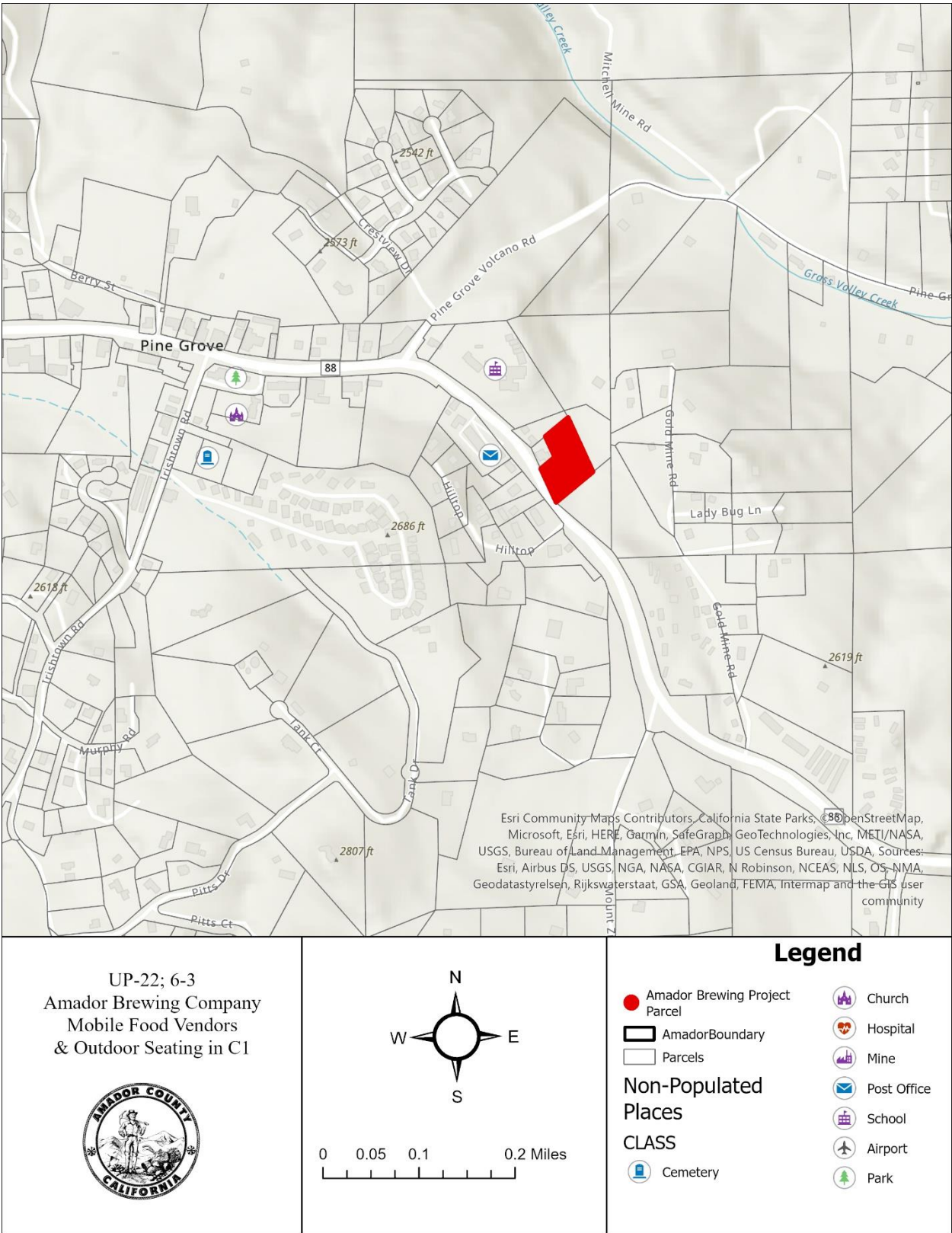
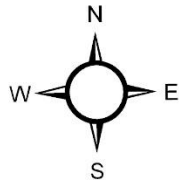

FIGURE 2: PROJECT VICINITY



UP-22; 6-3
Amador Brewing Company
Mobile Food Vendors
& Outdoor Seating in C1



0 0.05 0.1 0.2 Miles

Legend

- Amador Brewing Project Parcel
- Amador Boundary
- Parcels
- Non-Populated Places
- CLASS
- Cemetery
- Church
- Hospital
- Mine
- Post Office
- School
- Airport
- Park

FIGURE 3: PROJECT LOCATION – AERIAL

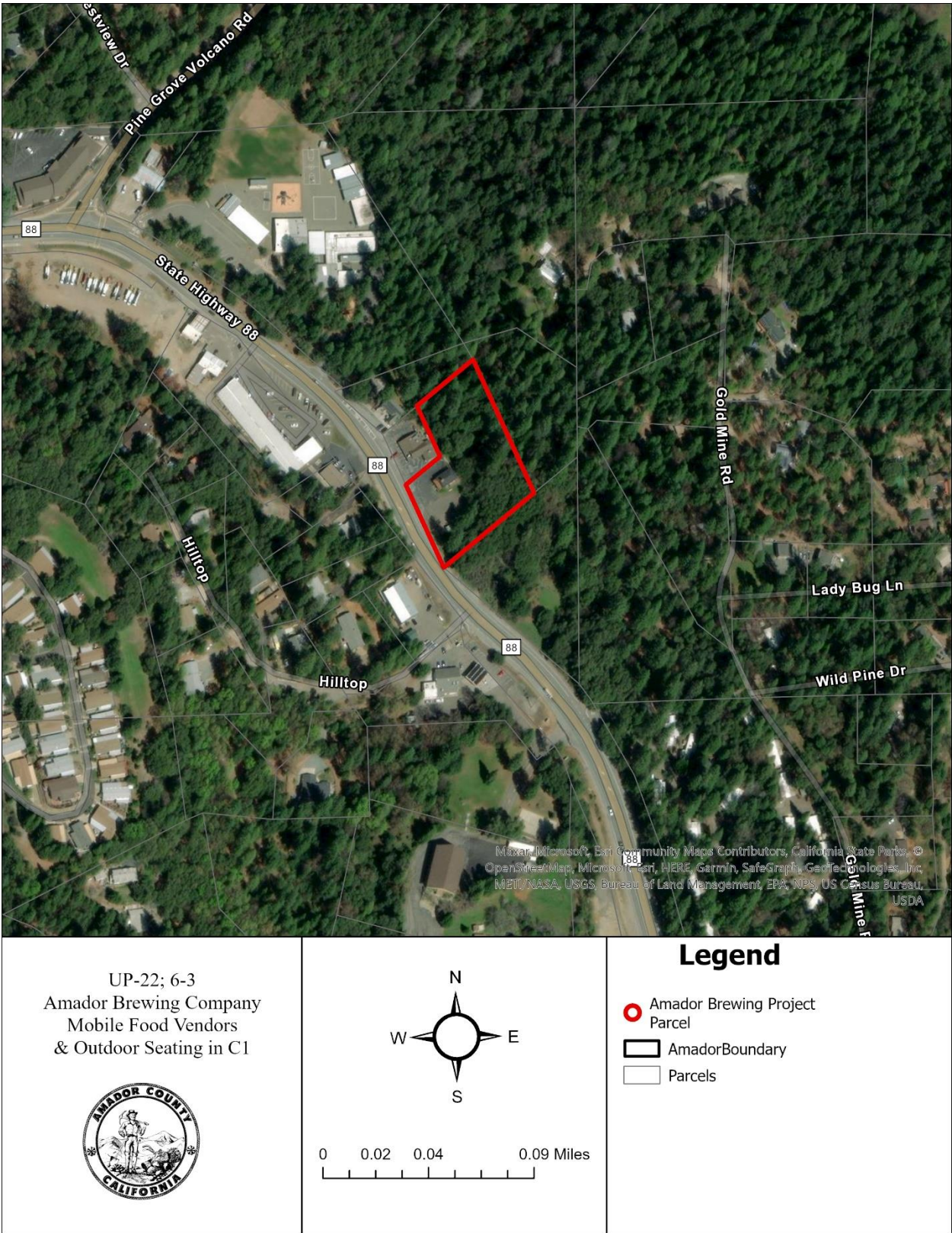

FIGURE 4: GENERAL PLAN LAND USES

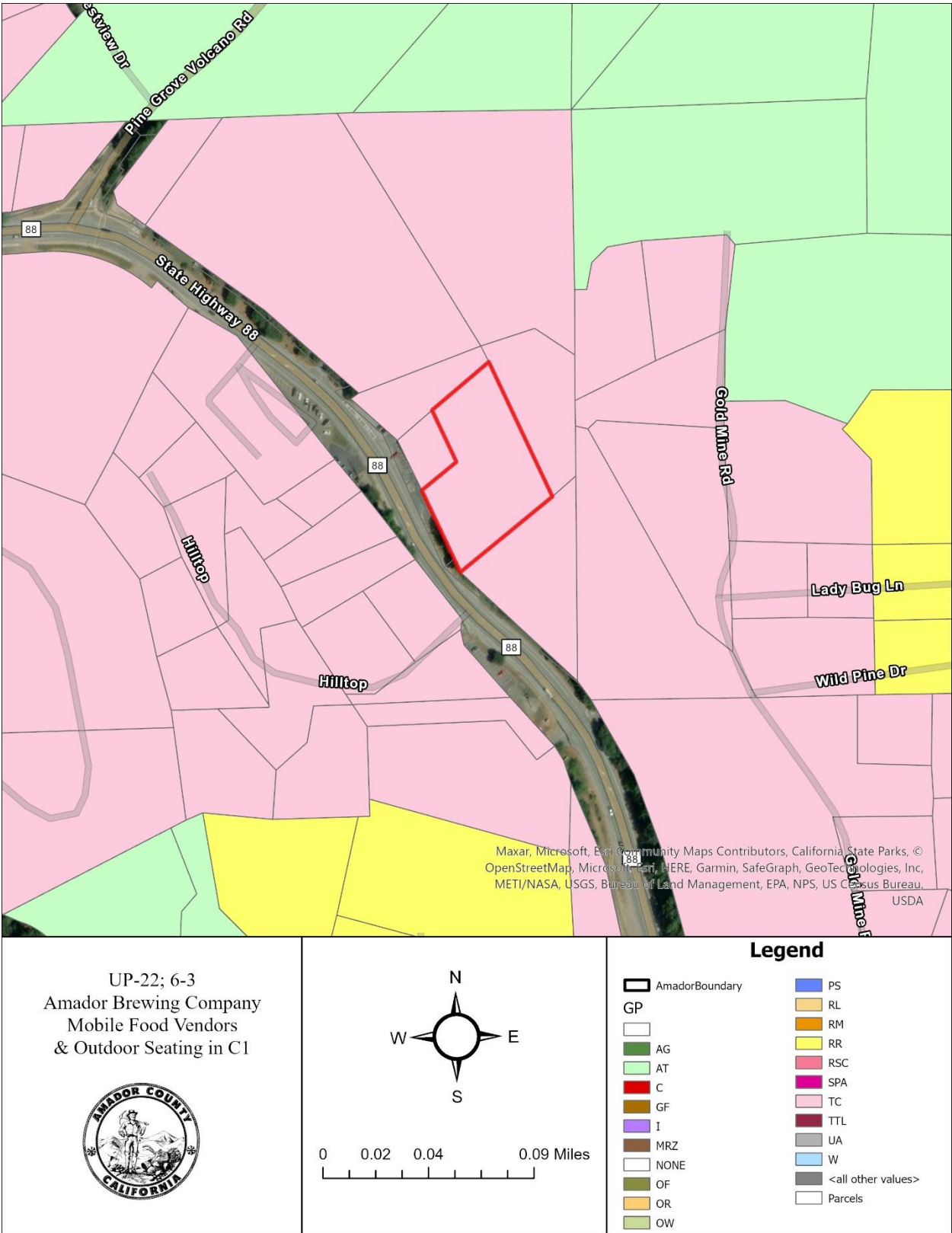

FIGURE 5: ZONING DESIGNATIONS

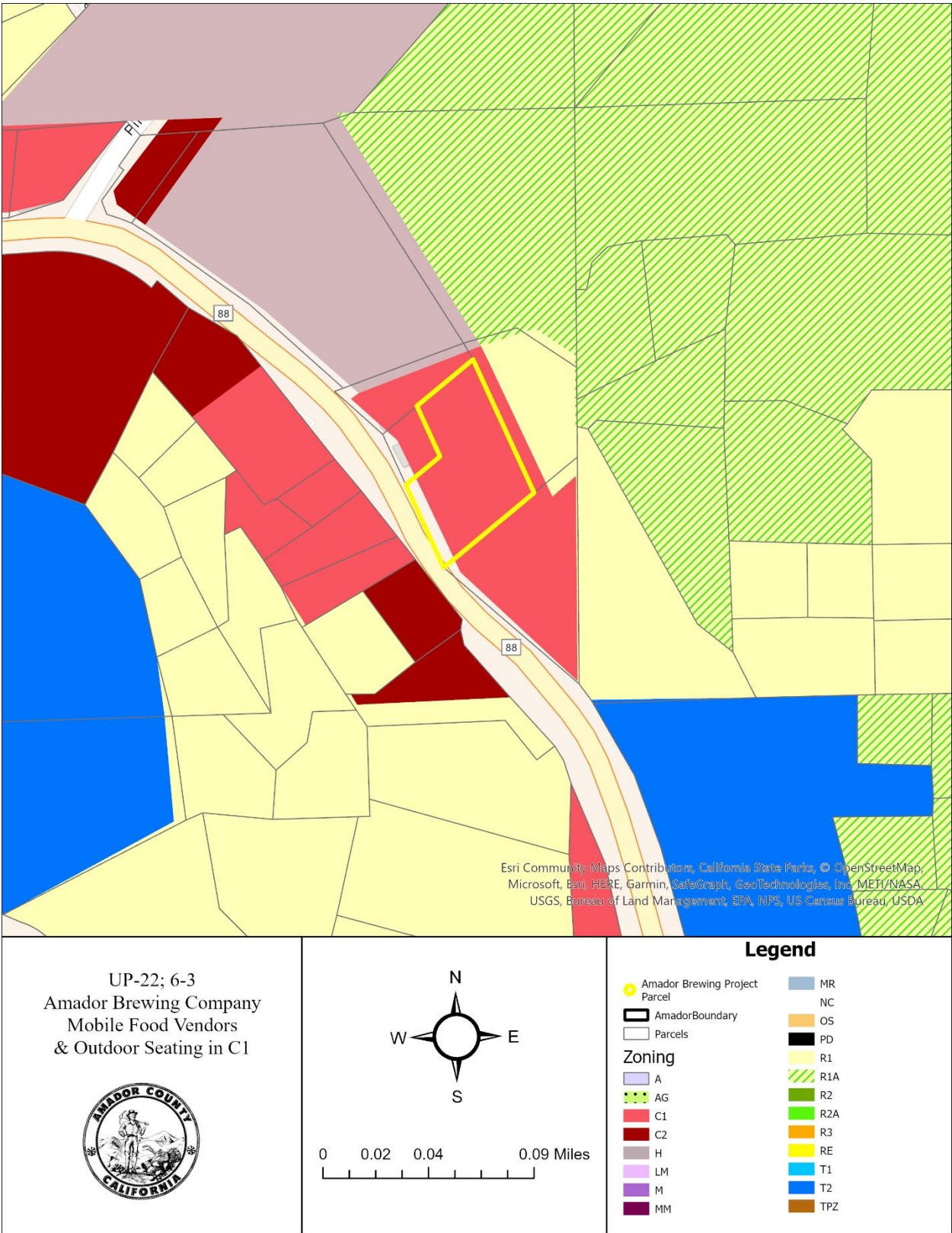

FIGURE 6: Project Parcel Detail



Environmental Checklist – Initial Study**ENVIRONMENTAL FACTORS POTENTIALLY AFFECTED:**

The environmental factors checked below would be potentially affected by this project, as indicated by the checklist and corresponding discussion on the following pages.

- | | | |
|---|---|---|
| <input type="checkbox"/> Aesthetics | <input type="checkbox"/> Agriculture and Forestry Resources | <input type="checkbox"/> Air Quality |
| <input type="checkbox"/> Biological Resources | <input type="checkbox"/> Cultural Resources | <input type="checkbox"/> Geology / Soils |
| <input type="checkbox"/> Greenhouse Gas Emissions | <input type="checkbox"/> Hazards & Hazardous Materials | <input type="checkbox"/> Hydrology / Water Quality |
| <input type="checkbox"/> Land Use / Planning | <input type="checkbox"/> Mineral Resources | <input type="checkbox"/> Noise |
| <input type="checkbox"/> Population / Housing | <input type="checkbox"/> Public Services | <input type="checkbox"/> Recreation |
| <input type="checkbox"/> Transportation / Traffic | <input type="checkbox"/> Utilities / Service Systems | <input type="checkbox"/> Mandatory Findings of Significance |

DETERMINATION: (To be completed by the Lead Agency)

On the basis of the initial evaluation:

<input checked="" type="checkbox"/>	I find that the proposed project COULD NOT have a significant effect on the environment, and a NEGATIVE DECLARATION will be prepared.
<input type="checkbox"/>	I find that although the proposed project could have a significant effect on the environment, there will not be a significant effect in this case because revisions in the project have been made by or agreed to by the project proponent. A MITIGATED NEGATIVE DECLARATION will be prepared.
<input type="checkbox"/>	I find that the proposed project MAY have a significant effect on the environment, and an ENVIRONMENTAL IMPACT REPORT is required.
<input type="checkbox"/>	I find that the proposed project MAY have a “potentially significant impact” or “potentially significant unless mitigated” impact on the environment, but at least one effect 1) has been adequately analyzed in an earlier document pursuant to applicable legal standards, and 2) has been addressed by mitigation measures based on the earlier analysis as described on attached sheets. An ENVIRONMENTAL IMPACT REPORT is required, but it must analyze only the effects that remain to be addressed.
<input type="checkbox"/>	I find that although the proposed project could have a significant effect on the environment, because all potentially significant effects (a) have been analyzed adequately in an earlier EIR or NEGATIVE DECLARATION pursuant to applicable standards, and (b) have been avoided or mitigated pursuant to that earlier EIR or NEGATIVE DECLARATION, including revisions or mitigation measures that are imposed upon the proposed project, nothing further is required.

Signature – Name

Date

EVALUATION OF ENVIRONMENTAL IMPACTS:

- 1) A brief explanation is required for all answers except "No Impact" answers that are adequately supported by the information sources a lead agency cites in the parentheses following each question. A "No Impact" answer is adequately supported if the referenced information sources show that the impact simply does not apply to projects like the one involved (e.g., the project falls outside a fault rupture zone). A "No Impact" answer should be explained where it is based on project-specific factors as well as general standards (e.g., the project will not expose sensitive receptors to pollutants, based on a project-specific screening analysis).
- 2) All answers must take account of the whole action involved, including off-site as well as on-site, cumulative as well as project-level, indirect as well as direct, and construction as well as operational impacts.
- 3) Once the lead agency has determined that a particular physical impact may occur, then the checklist answers must indicate whether the impact is potentially significant, less than significant with mitigation, or less than significant. "Potentially Significant Impact" is appropriate if there is substantial evidence that an effect may be significant. If there are one or more "Potentially Significant Impact" entries when the determination is made, an EIR is required.
- 4) "Negative Declaration: Less Than Significant With Mitigation Incorporated" applies where the incorporation of mitigation measures has reduced an effect from "Potentially Significant Impact" to a "Less Than Significant Impact." The lead agency must describe the mitigation measures, and briefly explain how they reduce the effect to a less than significant level (mitigation measures from "Earlier Analyses," as described in (5) below, may be cross-referenced).
- 5) Earlier analyses may be used where, pursuant to the tiering, program EIR, or other CEQA process, an effect has been adequately analyzed in an earlier EIR or negative declaration. Section 15063(c) (3) (D). In this case, a brief discussion should identify the following:
 - a) Earlier Analysis Used. Identify and state where they are available for review.
 - b) Impacts Adequately Addressed. Identify which effects from the above checklist were within the scope of and adequately analyzed in an earlier document pursuant to applicable legal standards, and state whether such effects were addressed by mitigation measures based on the earlier analysis.
 - c) Mitigation Measures. For effects that are "Less than Significant with Mitigation Measures Incorporated," describe the mitigation measures which were incorporated or refined from the earlier document and the extent to which they address site-specific conditions for the project.
- 6) Lead agencies are encouraged to incorporate into the checklist references to information sources for potential impacts (e.g., general plans, zoning ordinances). Reference to a previously prepared or outside document should, where appropriate, include a reference to the page or pages where the statement is substantiated.
- 7) Supporting Information Sources: A source list should be attached, and other sources used or individuals contacted should be cited in the discussion.
- 8) This is only a suggested form, and lead agencies are free to use different formats; however, lead agencies should normally address the questions from this checklist that are relevant to a project's environmental effects in whatever format is selected.
- 9) The explanation of each issue should identify:
 - a) The significance criteria or threshold, if any, used to evaluate each question; and
 - b) The mitigation measure identified, if any, to reduce the impact to less than significance.

Chapter 1. AESTHETICS – Would the Project:	Potentially Significant Impact	Less Than Significant Impact with Mitigation Incorporated	Less Than Significant Impact	No Impact
a) Have a substantial adverse effect on a scenic vista?	<input type="checkbox"/>	<input type="checkbox"/>	<input type="checkbox"/>	<input checked="" type="checkbox"/>
b) Substantially damage scenic resources, including, but not limited to, trees, rock outcroppings, and historic buildings within a state scenic highway?	<input type="checkbox"/>	<input type="checkbox"/>	<input type="checkbox"/>	<input checked="" type="checkbox"/>
c) In nonurbanized areas, substantially degrade the existing visual character or quality of public views of the site and its surroundings? (Public views are those that are experienced from publicly accessible vantage point). If the project is in an urbanized area, would the project conflict with applicable zoning and other regulations governing scenic quality?	<input type="checkbox"/>	<input type="checkbox"/>	<input type="checkbox"/>	<input checked="" type="checkbox"/>
d) Create a new source of substantial light or glare which would adversely affect day or nighttime views in the area?	<input type="checkbox"/>	<input type="checkbox"/>	<input checked="" type="checkbox"/>	<input type="checkbox"/>

Discussion:

- A. Scenic Vistas: For the purposes of determining significance under CEQA, a scenic vista is defined as a viewpoint that provides expansive views of a highly valued landscape for the benefit of the general public. Scenic vistas are often designated by a public agency. A substantial adverse impact to a scenic vista would be one that degrades the view from such a designated location. No governmentally designated scenic vista has been identified within the project area. Therefore, there is **no impact**.
- B. Scenic Highways: The project is not located along a scenic highway. Therefore, there is **no impact**.
- C. There are no officially designated scenic vistas in the project area, and it is unlikely that short-range views would be significantly affected by this project. This project is not foreseen to cause any significant change in the aesthetic quality of the property. The proposed increase in outdoor use will not introduce any significant changes or major additions to the landscape, therefore there is **no impact**.
- D. Existing sources of light come from the nearby residential, commercial, and institutional developments. The proposed administrative change will not result in an increased residential density. There is not proposed development including the addition of artificial light sources for the project site. However, there is a potential increase in evening and nighttime activity from customers resulting in new sources of light and/or glare. The impacts of the proposed project are **Less Than Significant**.

Source: Amador County Planning Department, Amador County General Plan and Final Environmental Impact Report (FEIR).

Chapter 2. AGRICULTURE AND FOREST RESOURCES – In determining whether impacts to agricultural resources are significant environmental effects, lead agencies may refer to the California Agricultural Land Evaluation and Site Assessment Model (1997) prepared by the California Dept. of Conservation as an optional model to use in assessing impacts on agriculture and farmland. In determining whether impacts to forest resources, including timberland, are significant environmental effects, lead agencies may refer to information compiled by the California Department of Forestry and Fire Protection regarding the state's inventory of forest land, including the Forest and Range Assessment Project and the Forest Legacy Assessment project; and forest carbon measurement methodology provided in Forest Protocols adopted by the California Air Resources Board. Would the project:	Potentially Significant Impact	Less Than Significant Impact with Mitigation Incorporated	Less Than Significant Impact	No Impact
a) Convert Prime Farmland, Unique Farmland, or Farmland of Statewide Importance (Farmland), as shown on the maps prepared pursuant to the Farmland Mapping and Monitoring Program of the California Resources Agency, to nonagricultural use?	<input type="checkbox"/>	<input type="checkbox"/>	<input type="checkbox"/>	<input checked="" type="checkbox"/>
b) Conflict with existing zoning for agricultural use, or a Williamson Act contract?	<input type="checkbox"/>	<input type="checkbox"/>	<input type="checkbox"/>	<input checked="" type="checkbox"/>
c) Conflict with existing zoning for, or cause rezoning of, forest land (as defined in Public Resources Code Section 12220(g)), timberland (as defined by Public Resources Code Section 4526), or timberland zoned Timberland Production (as defined by Government Code Section 51104(g))?	<input type="checkbox"/>	<input type="checkbox"/>	<input type="checkbox"/>	<input checked="" type="checkbox"/>
d) Result in the loss of forest land or conversion of forest land to non-forest use?	<input type="checkbox"/>	<input type="checkbox"/>	<input type="checkbox"/>	<input checked="" type="checkbox"/>
e) Involve other changes in the existing environment which, due to their location or nature, could result in conversion of Farmland, to non-agricultural use or conversion of forest land to non-forest use?	<input type="checkbox"/>	<input type="checkbox"/>	<input type="checkbox"/>	<input checked="" type="checkbox"/>

Discussion:

- A. Farmland Conversion: The project will not result in the conversion of Prime Farmland, Unique Farmland, Farmland of Statewide Importance, or Farmland of Local Importance. The project site is located in an area designated as "Urban and Built-Up Land" on the Amador County Important Farmland 2016 map, published by the California Department of Conservation, Division of Land Resource Protection. There is **no impact** to farmland.
- B. The parcel is not included in a Williamson Act contract, therefore there is **no impact**.
- C. The area is not considered forest land, or zoned as forest land or timberland, therefore there are **no impacts**.
- D. The area is not considered forest land, or zoned as forest land or timberland, therefore there are **no impacts**.
- E. The project area is within an area designated as "Urban and Built-Up Land". This project does not introduce any additional use or impact that would introduce significant changes to nearby property uses. There is **no impact** to farmland or forest land through this project.

Source: Amador County Important Farmland Map, 2016; Amador County General Plan; Planning Department; CA Public Resources Code; California Department of Conservation.

Chapter 3. AIR QUALITY – Where available, the significance criteria established by the applicable air quality management district or air pollution control district may be relied upon to make the following determinations. Would the project:	Potentially Significant Impact	Less Than Significant Impact with Mitigation Incorporated	Less Than Significant Impact	No Impact
a) Conflict with or obstruct implementation of the applicable air quality plan?	<input type="checkbox"/>	<input type="checkbox"/>	<input type="checkbox"/>	<input checked="" type="checkbox"/>
b) Result in a cumulatively considerable net increase of any criteria pollutant for which the project region is non-attainment under an applicable federal or state ambient air quality standard?	<input type="checkbox"/>	<input type="checkbox"/>	<input type="checkbox"/>	<input checked="" type="checkbox"/>
c) Expose sensitive receptors to substantial pollutant concentrations?	<input type="checkbox"/>	<input type="checkbox"/>	<input type="checkbox"/>	<input checked="" type="checkbox"/>
d) Result in other emissions (such as those leading to odors) adversely affecting a substantial number of people?	<input type="checkbox"/>	<input type="checkbox"/>	<input checked="" type="checkbox"/>	<input type="checkbox"/>

Discussion:

- A. As stated on its website, Amador Air District (AAD) is a Special District governed by the Amador County Air District Board. The primary goal of the District is to protect public health by managing the county's air quality through educating the public and enforcement of District rules and California Air Resources Control Board - Air Toxic Control Measures that result in the reduction of air pollutants and contaminants. While there are minimal sources that impact air quality within the District, Amador County does experience air quality impacts from the Central Valley through transport pollutants. The most visible impacts to air quality within the District are a result of open burning of vegetation as conducted by individual property owners, industry, and state agencies for purposes of reducing wild land fire hazards.

There would be no construction or a significant increase in emissions as part of this project therefore there would be no introduction of pollution in excess of existing standards established through the County's air quality guidelines. As there is no proposed land use change in use through this Use Permit, there is **no impact** to implementation of any applicable air quality plans.

- B. The proposed project would not generate a significant increase in operational or long-term emissions. The existing development climate of the area is a combination of commercial, institutional, and residential uses. The project will not introduce any additional uses or uses beyond what is allowed by the C1 zoning, or incompatible with the TC, Town Center, General Plan designation. Future development of the property would be required to comply with the General Plan regarding construction emissions and related project-level emissions. There is **no impact** relative to air quality standards at this time.
- C. Sensitive receptors are children, elderly, asthmatics and others who are at a heightened risk of negative health outcomes due to exposure to air pollution. The locations where these sensitive receptors congregate are considered sensitive receptor locations. Sensitive receptor locations include schools, parks and playgrounds, day care centers, nursing homes, hospitals, and residential dwelling units. These are areas where the occupants are more susceptible to the adverse effects of exposure to toxic chemicals, pesticides, and other pollutants. The nearest sensitive receptors include the elementary school, located north-east of the project parcel. Though there are sensitive receptors a short distance from the project site, the project itself does not introduce any significant increases of air pollution or environmental contaminants which would affect the surrounding populations. For these reasons, there would be no substantial increase the exposure of sensitive receptors to substantial pollutant concentrations and there is **no impact**.
- D. The proposed mobile food vendors and outdoor seating project would not generate any significantly objectionable odors beyond that which is permitted under the existing uses; however, this project does have the potential to introduce new objectionable odors from the mobile food vendors' vehicles that can potentially effect customers on site. The impacts are **less than significant**.

Source: Amador Air District, Amador Planning Department, Amador County General Plan EIR.

Chapter 4. BIOLOGICAL RESOURCES – Would the project:	Potentially Significant Impact	Less Than Significant Impact with Mitigation Incorporated	Less Than Significant Impact	No Impact
a) Have a substantial adverse effect, either directly or through habitat modifications, on any species identified as a candidate, sensitive, or special status species in local or regional plans, policies, or regulations, or by the California Department of Fish and Wildlife or U.S. Fish and Wildlife Service?	<input type="checkbox"/>	<input type="checkbox"/>	<input type="checkbox"/>	<input checked="" type="checkbox"/>
b) Have a substantial adverse effect on any riparian habitat or other sensitive natural community identified in local or regional plans, policies, regulations, or by the California Department of Fish and Wildlife or U.S. Fish and Wildlife Service?	<input type="checkbox"/>	<input type="checkbox"/>	<input type="checkbox"/>	<input checked="" type="checkbox"/>
c) Have a substantial adverse effect on state or federally protected wetlands (including, but not limited to, marsh, vernal pool, coastal, etc.) through direct removal, filling, hydrological interruption, or other means?	<input type="checkbox"/>	<input type="checkbox"/>	<input type="checkbox"/>	<input checked="" type="checkbox"/>
d) Interfere substantially with the movement of any native resident or migratory fish or wildlife species or with established native resident or migratory wildlife corridors, or impede the use of native wildlife nursery sites?	<input type="checkbox"/>	<input type="checkbox"/>	<input type="checkbox"/>	<input checked="" type="checkbox"/>
e) Conflict with any local policies or ordinances protecting biological resources, such as a tree preservation policy or ordinance?	<input type="checkbox"/>	<input type="checkbox"/>	<input type="checkbox"/>	<input checked="" type="checkbox"/>
f) Conflict with the provisions of an adopted Habitat Conservation Plan, Natural Community Conservation Plan, or other approved local, regional, or state habitat conservation plan?	<input type="checkbox"/>	<input type="checkbox"/>	<input type="checkbox"/>	<input checked="" type="checkbox"/>

Discussion:

- A Per General Plan Mitigation Measure 4.4-1b: Special-Status Species Protection, when considering discretionary development proposals, the County, through CEQA reviews, will require assessments of potential habitat for special-status species on proposed projects sites, and avoidance or substantial reduction of impacts to that habitat through feasible alternatives or mitigation measures, including compensatory mitigation where unavoidable losses of occupied habitat would occur.

Mitigation measures will be developed consistent with applicable state and federal requirements. For those species for which published mitigation guidance exists (such as valley elderberry longhorn beetle, burrowing owl, and Swainson's hawk), developed mitigation measures will follow the guidance provided in these publications or provide a similar level of protection. If previous published guidance does not exist, mitigation will be developed in consultation with the appropriate agencies (USFWS for federally listed plant, wildlife and fish species; NMFS for listed anadromous fish species; CDFW for state listed species, species of special concern and CRPR-ranked species). The County will require project applicants to obtain any required permits prior to project implementation.

The US Fish & Wildlife Office's Information for Planning and Conservation (IPaC) database and the California Natural Diversity Database (CNDDB QuickView) were employed to determine if any special status animal species or habitats occur on the project site or in the project area. The IPaC Resource Report identified habitat potential for the following endangered species within the project area:

Great Gray Owl (*Strix nebulosa*); Foothill Yellow-legged frog (*Rana boylei*); Bald eagle (*Haliaeetus leucocephalus*); Gray wolf (*Canis lupus*); Lone buckwheat (*Eriogonum apricum* var. *apricum*); Irish Hill buckwheat (*Eriogonum apricum* var. *prostratum*); Great blue heron (*Ardea Herodias*). The project location does not contain critical habitat.

Though the project area contains candidate, sensitive, or special status species, there is no impact to Candidate, Sensitive, and Special Status Species because the site has been significantly developed and no potentially remaining habitat will be altered or effected by this project. At this time, there are **no impacts**.

- B Natural communities of concern (i.e. riparian, wetlands, and oak woodlands) are considered sensitive under CEQA and may be regulated by the CDFW pursuant to Section 1602 of the California Fish and Game Code. Riparian communities and wetlands may also be regulated by the United States Army Corps of Engineers and/or Regional Water Quality Control Board if the community is determined to be waters of the United States, or waters of the State. No natural communities of concern occur within the project site; therefore, there is no impact. Therefore, there are **no impacts**.
- C General Plan Mitigation Measure 4.4-5 requires project applicants to conduct wetland delineations according to USACE standards and submit the delineations to the USACE for verification. Based on the verified delineation, project applicants will quantify impacts to wetlands and other waters of the United States resulting from their proposed projects. A permit from the USACE will be required for any activity resulting in impacts of “fill” of wetlands and other waters of the United States.
- Though the National Wetlands Inventory indicates the surrounding project area has scattered freshwater emergent wetlands, AND Riverine the project is for mobile food vendors and outdoor seating. No development is proposed therefore at this time, **there are no impacts**.
- D The proposed project would not conflict with local policies adopted for the protection biological resources. As the site is not wooded and has no Oak Woodlands identified on the project site, there is **no impact** to Oak Woodlands.
- E The proposed project would not conflict with local policies adopted for the protection biological resources. **No impact** would occur.
- F Amador County does not have an adopted Habitat Conservation Plan, Natural Community Conservation Plan, or other approved local, regional, or state habitat conservation plan. **No impact** would result.

Source: California Department of Fish and Wildlife BIOS, U.S. Fish and Wildlife Service IPAC, California Department of Fish and Wildlife Habitat Conservation Planning, Migratory Bird Treaty Act, National Wetland Inventory, Planning Department

Chapter 5. CULTURAL RESOURCES – Would the project:	Potentially Significant Impact	Less Than Significant Impact with Mitigation Incorporated	Less Than Significant Impact	No Impact
a) Cause a substantial adverse change in the significance of a historical resource pursuant to § 15064.5?	<input type="checkbox"/>	<input type="checkbox"/>	<input checked="" type="checkbox"/>	<input type="checkbox"/>
b) Cause a substantial adverse change in the significance of an archaeological resource pursuant to § 15064.5?	<input type="checkbox"/>	<input type="checkbox"/>	<input type="checkbox"/>	<input checked="" type="checkbox"/>
c) Disturb any human remains, including those interred outside of dedicated cemeteries?	<input type="checkbox"/>	<input type="checkbox"/>	<input type="checkbox"/>	<input checked="" type="checkbox"/>

Discussion:

- A The project site is located in an area identified as having high cultural resource sensitivity. Therefore, the project has the potential to disturb or damage any as-yet-unknown historical resource if development is proposed. At this time, there are no ground disturbing activities proposed nor is there any ground distributing on-site development proposed. At this time, **impacts are less than significant.**
- B Per General Plan Mitigation Measure 4.6-9, when reviewing discretionary development proposals where a CEQA document is required, the County will require project applicants to conduct a paleontological resources impact assessment for projects proposed within the Modesto, Riverbank, Mehrten, and Ione Formations. Exhibit 4.6-3, Geologic Map, of the EIR verifies that the project site is not located in these formations, so it is anticipated that the project would have **no impact** to these paleontological or geological resources.
- C This site is not a known burial site or formal cemetery. However, as noted above, the project site is located in an area identified as having high cultural resource sensitivity. Therefore, the project has the potential to disturb or damage any as-yet-unknown archaeological resources or human remains if development is proposed. At this time, there are no ground disturbing activities proposed nor is there any development proposed. **There are no impacts.**

Source: Cultural Resources Evaluation of the Sizemore Country Store Project - Duke Cultural Resources Management, LLC; Planning Department; North Central Information Center, California State University, Stanislaus; Amador County General Plan Environmental Impact Report.

Chapter 6. ENERGY – Would the project:	Potentially Significant Impact	Less Than Significant Impact with Mitigation Incorporated	Less Than Significant Impact	No Impact
a) Result in potentially significant environmental impact due to wasteful, inefficient, or unnecessary consumption of energy resources, during project construction or operation?	<input type="checkbox"/>	<input type="checkbox"/>	<input type="checkbox"/>	<input checked="" type="checkbox"/>
b) Conflict with or obstruct a state or local plan for renewable energy or energy efficiency?	<input type="checkbox"/>	<input type="checkbox"/>	<input type="checkbox"/>	<input checked="" type="checkbox"/>

Discussion:

- A. There is no long-term project construction or long-term operational changes resulting in substantial change in energy use, therefore there is **no impact**.
- B. Many of the state and federal regulations regarding energy efficiency are focused on increasing building efficiency and renewable energy generation, as well as reducing water consumption and Vehicles Miles Traveled. Future development will need to comply with Title 24 and CalGreen building code standards at the time of construction. Therefore, the proposed project would implement energy reduction design features and comply with the most recent energy building standards if future construction were to take place and would not result in wasteful or inefficient use of nonrenewable energy sources. The only local energy plan is the Energy Action Plan (EAP) which provides incentives for homeowners and business owners to invest in higher-efficiency energy services. The project would not conflict with or obstruct any state or local plan for energy management, therefore there is **no impact**.

Sources: Amador County Planning Department, Amador County Energy Action Plan.

Chapter 7. GEOLOGY AND SOILS – Would the project:	Potentially Significant Impact	Less Than Significant Impact with Mitigation Incorporated	Less Than Significant Impact	No Impact
a) Directly or indirectly cause potential substantial adverse effects, including the risk of loss, injury, or death involving:				
i) Rupture of a known earthquake fault, as delineated on the most recent Alquist-Priolo Earthquake Fault Zoning Map, issued by the State Geologist for the area or based on other substantial evidence of a known fault? Refer to Division of Mines and Geology Special Publication 42.	<input type="checkbox"/>	<input type="checkbox"/>	<input type="checkbox"/>	<input checked="" type="checkbox"/>
ii) Strong seismic ground shaking?	<input type="checkbox"/>	<input type="checkbox"/>	<input type="checkbox"/>	<input checked="" type="checkbox"/>
iii) Seismic-related ground failure, including liquefaction?	<input type="checkbox"/>	<input type="checkbox"/>	<input type="checkbox"/>	<input checked="" type="checkbox"/>
iv) Landslides?	<input type="checkbox"/>	<input type="checkbox"/>	<input type="checkbox"/>	<input checked="" type="checkbox"/>
b) Result in substantial soil erosion or the loss of topsoil?	<input type="checkbox"/>	<input type="checkbox"/>	<input type="checkbox"/>	<input checked="" type="checkbox"/>
c) Be located on a geologic unit or soil that is unstable, or that would become unstable as a result of the project, and potentially result in on- or off-site landslide, lateral spreading, subsidence, liquefaction or collapse?	<input type="checkbox"/>	<input type="checkbox"/>	<input type="checkbox"/>	<input checked="" type="checkbox"/>
d) Be located on expansive soil, as defined in Table 18-1-B of the Uniform Building Code (1994), creating substantial direct or indirect risks to life or property?	<input type="checkbox"/>	<input type="checkbox"/>	<input type="checkbox"/>	<input checked="" type="checkbox"/>
e) Have soils incapable of adequately supporting the use of septic tanks or alternative waste water disposal systems where sewers are not available for the disposal of waste water?	<input type="checkbox"/>	<input type="checkbox"/>	<input type="checkbox"/>	<input checked="" type="checkbox"/>
f) Directly or indirectly destroy a unique paleontological resource or site or unique geologic feature?	<input type="checkbox"/>	<input type="checkbox"/>	<input type="checkbox"/>	<input checked="" type="checkbox"/>

Discussion:

- A1. The project site is not located within an Alquist-Priolo Earthquake Fault Zone and no active faults are located on or adjacent to the property, as identified by the U.S. Geologic Survey mapping system. Therefore, **no impact** would occur.
- A2-4 Property in Amador County located below the 6,000' elevation is designated as an Earthquake Intensity Damage Zone I, Minor to Moderate, which does not require special considerations in accordance with the Uniform Building Code or the Amador County General Plan, Safety, Seismic Safety Element Pursuant to Section 622 of the Public Resources Code (Chapter 7.5 Earthquake Fault Zoning). The State Geologist has determined there are no sufficiently active or well-defined faults or areas subject to strong ground shaking, liquefaction, landslides, or other ground failure in Amador County as to constitute a potential hazard to structures from surface faulting or fault creep. Standard grading and erosion control techniques during grading activities would minimize the potential for erosion. At this time, **there are no impacts**.
- B. Surface soil erosion and loss of topsoil has the potential to occur in any area of the county from disturbances associated with the construction-related activities. Construction activities could also result in soil compaction and wind erosion effects that could adversely affect soils and reduce the revegetation potential at the construction site and staging areas. During construction-related activities, specific erosion control and surface water protection methods for each construction activity would be implemented on the project site. The type and number of

measures implemented would be based upon location-specific attributes (i.e., slope, soil type, weather conditions). These control and protection measures, or BMPs, are standard in the construction industry and are commonly used to minimize soil erosion and water quality degradation. Grading Permits are reviewed and approved by the County in accordance with Ordinance 1619 (County Code 15.40), and conditions/requirements are applied to minimize potential erosion. There is no construction or ground disturbing activities proposed with this project therefore **there are no impacts**.

- C. The project is not located on a geological unit or soil that is unstable, nor is there proposed grading or development. At this time, **there are no impacts**.
- D. According to the Natural Resources Conservation Service (NRCS, 2017), the project site is located in an area with: very rocky loam with 3 to 16 percent slopes. See Figure 7 below. The project area is well drained with a medium runoff class. At this time, **there are no impacts**.

FIGURE 7: Soil Map



Map Unit Legend

Map Unit Symbol	Map Unit Name	Acres in AOI	Percent of AOI
SrC	Sites very rocky loam, 3 to 16 percent slopes	0.1	39.8%
SrE	Sites very rocky loam, 16 to 51 percent slopes	0.2	60.2%
Totals for Area of Interest		0.4	100.0%

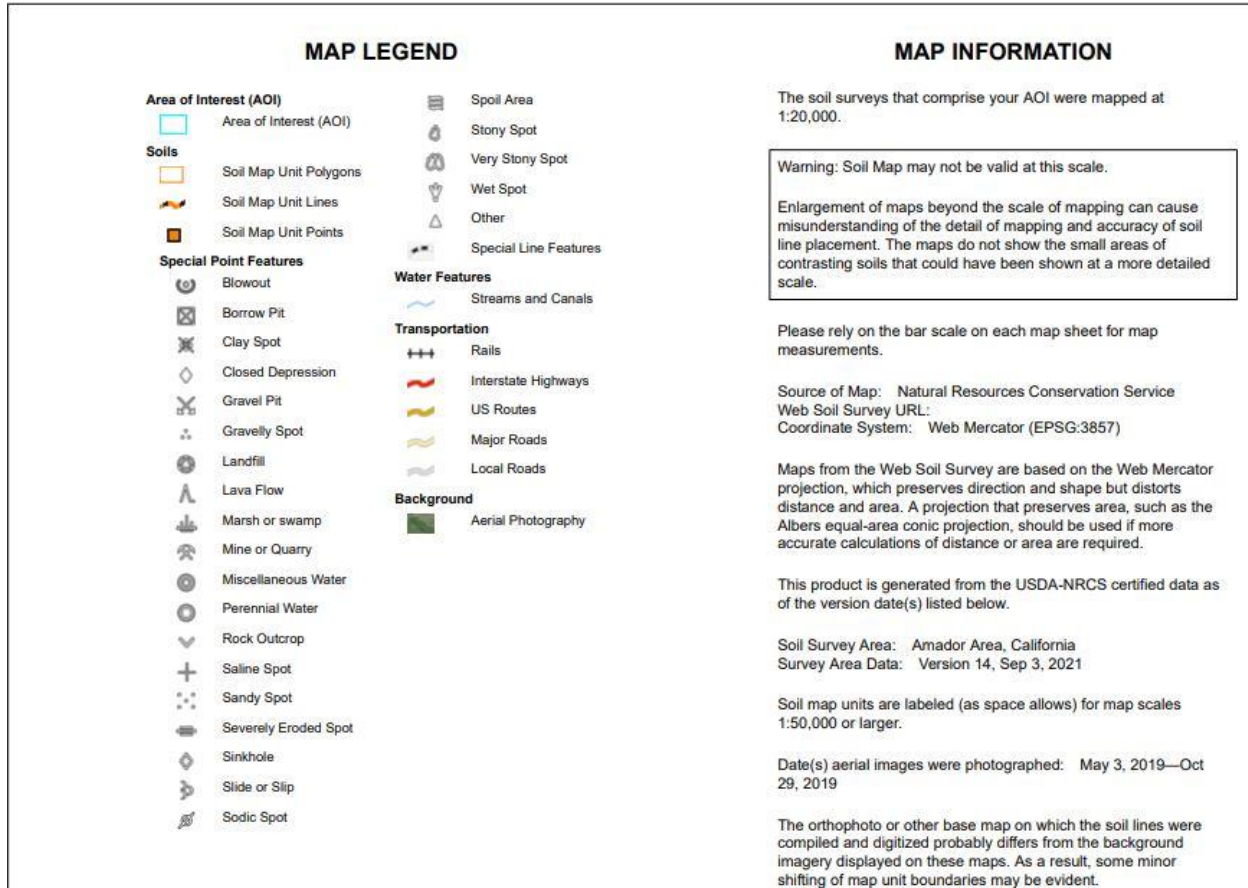

- E. The project is currently served by an on-site sewage disposal system, which was evaluated in 2022 by a qualified professional. The Environmental Health Department does not expect that allowing use by mobile food vendors and adding outdoor seating will impact the existing system. The owner has declared no grease or cooking waste will be disposed of on the premises, and instead individual mobile food vendors will be responsible for their waste disposal off-site at a qualified location. There is a **no impact**.
- F. The project is not near a unique geologic feature that could be significantly impacted as a result of this project. The proposed project would not destroy or greatly impact any known unique geological site or feature. The project site is suited for commercial use and this project does not propose additional uses or development inconsistent with current uses of the property. **No impact would result.**

Sources: Soil Survey-Amador County; Planning Department; Environmental Health Department; National Cooperative Soil Survey; Amador County General Plan EIR, California Geologic Survey; Alquist-Priolo Earthquake Fault Zones Maps.

Chapter 8. GREENHOUSE GAS EMISSIONS – Would the project:	Potentially Significant Impact	Less Than Significant Impact with Mitigation Incorporated	Less Than Significant Impact	No Impact
a) Generate greenhouse gas emissions, either directly or indirectly, that may have a significant impact on the environment?	<input type="checkbox"/>	<input type="checkbox"/>	<input checked="" type="checkbox"/>	<input type="checkbox"/>
b) Conflict with an applicable plan, policy or regulation adopted for the purpose of reducing the emissions of greenhouse gases?	<input type="checkbox"/>	<input type="checkbox"/>	<input type="checkbox"/>	<input checked="" type="checkbox"/>

Discussion:

- A. The project proposes and increase of activity of mobile food vendors on and around the project parcel. With the mobile food vendors traveling to and from the project site, there will be a **less than significant impact**.
- B. There is no applicable plan, policy, or regulation adopted for the purpose of reducing the emissions of greenhouse gases. Any increase in emissions would comply with regulations and limits established by the California Air Resources Board (CARB) and Amador Air District. Therefore there is **no impact**.

Sources: Amador County General Plan, Amador Air District, Amador County Municipal Codes, Assembly Bill 32 Scoping Plan- California Air Resources Board (CARB), Amador County General Plan EIR.

Chapter 9. HAZARDS AND HAZARDOUS MATERIALS – Would the project:	Potentially Significant Impact	Less Than Significant Impact with Mitigation Incorporated	Less Than Significant Impact	No Impact
a) Create a significant hazard to the public or the environment through the routine transport, use, or disposal of hazardous materials?	<input type="checkbox"/>	<input type="checkbox"/>	<input checked="" type="checkbox"/>	<input type="checkbox"/>
b) Create a significant hazard to the public or the environment through reasonably foreseeable upset and accident conditions involving the release of hazardous materials into the environment?	<input type="checkbox"/>	<input type="checkbox"/>	<input checked="" type="checkbox"/>	<input type="checkbox"/>
c) Emit hazardous emissions or handle hazardous or acutely hazardous materials, substances, or waste within one-quarter mile of an existing or proposed school?	<input type="checkbox"/>	<input type="checkbox"/>	<input checked="" type="checkbox"/>	<input type="checkbox"/>
d) Be located on a site which is included on a list of hazardous materials sites compiled pursuant to Government Code § 65962.5 and, as a result, would it create a significant hazard to the public or the environment?	<input type="checkbox"/>	<input type="checkbox"/>	<input type="checkbox"/>	<input checked="" type="checkbox"/>
e) For a project located within an airport land use plan or, where such a plan has not been adopted, within two miles of a public airport or public use airport, would the project result in a safety hazard or excessive noise for people residing or working in the project area?	<input type="checkbox"/>	<input type="checkbox"/>	<input type="checkbox"/>	<input checked="" type="checkbox"/>
f) Impair implementation of or physically interfere with an adopted emergency response plan or emergency evacuation plan?	<input type="checkbox"/>	<input type="checkbox"/>	<input type="checkbox"/>	<input checked="" type="checkbox"/>
g) Expose people or structures, either directly or indirectly, to a significant risk of loss, injury or death involving wildland fires?	<input type="checkbox"/>	<input type="checkbox"/>	<input checked="" type="checkbox"/>	<input type="checkbox"/>

Discussion:

- A. Hazardous Materials Transport and Handling: Mobile food vendors will be required to dispose of waste at an approved off-site location. This act of driving with waste will have a **less than significant impact**.
- B. Hazardous Materials Upset and Release: Potential impacts of hazardous material handling, transport, or release through this project is mitigated by oversight of the Amador County Environmental Health department pursuant to state law. There are **less than significant impacts**.
- C. There is an elementary school located within one-quarter mile of the project site. Mobile food vendors will be required to dispose of all waste at an off-site location; however, there will be no hazardous emissions, materials, or substances emitted or handled at the project site. Effects are **less than significant impact**.
- D. Pursuant to Government Code Section 65962.5, the project site was queried for past-to-current records regarding information collected, compiled, and updated by the Department of Toxic Substances Control and Secretary for Environmental Protection (EPA) evaluating sites meeting the "Cortese List" requirements. The project site also was also searched on the California EPA's Superfund Enterprise Management System (SEMS) database and the US EPA Facility Registry Service (FRS) however there were no specific flags for the project on either site. As the project does not propose any significant changes in use, intensity, or major construction, there is **no impact** regarding hazardous materials on or near the project site.

- E. The nearest public use airport to the project site is the Westover Field Airport located in Martell, located approximately nine miles away. The proposed project is located outside the safety compatibility zones for the area airports, and due to the significant distance from the project site, there is **no impact** to people on the project site.
- F. Per General Plan Mitigation Measure 4.8-2b, Evacuation Planning and Routes, when considering development proposals and discretionary actions, the County will ensure that actions will not prevent the implementation of emergency response plans or viability of evacuation routes established by the Office of Emergency Services. The project does not impair implementation of or physically interfere with an adopted emergency response plan or emergency evacuation plan. No road improvements within a County right-of-way is anticipated. The proposed project has the potential to increase traffic and intensity on one state highway, State route 88, impacts are **less than significant**.
- G. Per General Plan Mitigation Measure 4.8-7a, Fire-Safe Development, the County will review new development applications in moderate, high, and very high fire hazard severity zones to confirm they meet the standards of the Title 24 Wildland Urban Interface Building Codes and 14 CCR 1270. The County will require new structures and improvements to be built to support effective firefighting. New development applications in very high fire hazard severity zones shall include specific fire protection plans, actions, and/or comply with Wildland Urban Interface codes for fire engineering features. The County will seek fire district input on development applications to allow any proposed projects to incorporate fire-safe planning and building measures. Such measures may include (but are not limited to) buffering properties, creating defensible space around individual units, using fire-resistant building materials, installing sprinkler systems, and providing adequate on-site water supplies for firefighting.

According to the California Department of Forestry and Fire Protection the project is located in the State Responsibility Area for wildland fire protection and is within the Very High Fire Hazard Severity Zones. Any future construction is required to comply with the Wildland-Urban Interface Building Codes (adopted by reference by Amador County in Chapter 15.04 of County Codes) and will be evaluated for compliance with the General Plan mitigation measures and additional CEQA analysis, as necessary. There is no new proposed construction for this project. At this time, **there is less than significant impacts**.

FIGURE 8: Fire Hazard Severity Map

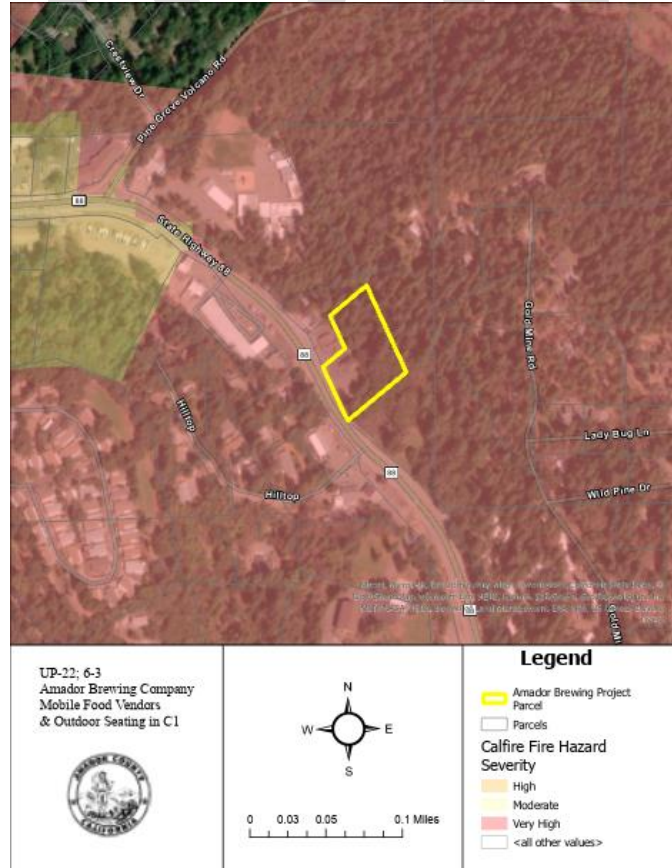

Chapter 10. HYDROLOGY AND WATER QUALITY – Would the project:	Potentially Significant Impact	Less Than Significant Impact with Mitigation Incorporated	Less Than Significant Impact	No Impact
a) Violate any water quality standards or waste discharge requirements or otherwise substantially degrade surface or ground water quality?	<input type="checkbox"/>	<input type="checkbox"/>	<input type="checkbox"/>	<input checked="" type="checkbox"/>
b) Substantially decrease groundwater supplies or interfere substantially with groundwater recharge such that the project may impede sustainable groundwater management of the basin?	<input type="checkbox"/>	<input type="checkbox"/>	<input type="checkbox"/>	<input checked="" type="checkbox"/>
c) Substantially alter the existing drainage pattern of the site or area, including through the alteration of the course of a stream or river or through the addition of impervious surfaces, in a manner which would:	<input type="checkbox"/>	<input type="checkbox"/>	<input type="checkbox"/>	<input checked="" type="checkbox"/>
i) result in a substantial erosion or siltation on- or off-site;				
ii) substantially increase the rate or amount of surface runoff in a manner which would result in flooding on- or offsite;				
iii) create or contribute runoff water which would exceed the capacity of existing or planned storm water drainage systems or provide substantial additional sources of polluted runoff; or				
iv) impede or redirect flood flows?				
d) In flood hazard, tsunami, or seiche zones, risk release of pollutants due to project inundation?	<input type="checkbox"/>	<input type="checkbox"/>	<input type="checkbox"/>	<input checked="" type="checkbox"/>
e) Conflict with or obstruct implementation of a water quality control plan or sustainable groundwater management plan?	<input type="checkbox"/>	<input type="checkbox"/>	<input type="checkbox"/>	<input checked="" type="checkbox"/>

Discussion:

- A The proposed project would not further increase the impermeable surfaces on-site, nor result in an increase in urban storm water runoff. There are no impacts.
- B The project is unlikely to significantly impact groundwater supplies via extraction or the creation of extensive hard surfaces as the restaurant is provided water by Amador Water Agency through the Pine Grove CSD. At this time, **there are no impacts** to groundwater.
- C
- I-II. The proposed project is not projected to significantly contribute to any increase in erosion, siltation, surface runoff, or redirection of flood flows. Future development (if any) would be reviewed by the Amador County Public Works Department to ensure any potential drainage concerns are addressed, and to ensure no net increase in stormwater runoff leaves the project site. At this time, **there are no impacts**.
 - III. The project would not contribute runoff water which would exceed the capacity of existing or planned storm water drainage systems. At this time, **there are no impacts**.
 - IV. The project is located in Flood Zone X, meaning that the site is outside of the Standard Flood Height Elevation and of minimal flood hazard (Zone X). The proposed project does not involve

construction on the property. There are **no impacts** with respect to construction within a 100 year flood hazard area for this project.

- D The project site is not located in an area that would be impacted by a seiche, tsunami, or mudflows, nor is it located near a levee or a dam. **No impact** would result
- E Amador County does not have a water quality control plan or sustainable groundwater management plan. **No impact** would result.

Sources: Environmental Health Department; Public Works Agency.

DRAFT

Chapter 11. LAND USE AND PLANNING – Would the project:	Potentially Significant Impact	Less Than Significant Impact with Mitigation Incorporated	Less Than Significant Impact	No Impact
a) Physically divide an established community?	<input type="checkbox"/>	<input type="checkbox"/>	<input type="checkbox"/>	<input checked="" type="checkbox"/>
b) Cause a significant environmental impact due to a conflict with any land use plan, policy, or regulation adopted for the purpose of avoiding or mitigating an environmental effect?	<input type="checkbox"/>	<input type="checkbox"/>	<input type="checkbox"/>	<input checked="" type="checkbox"/>

Discussion:

- A This project will not result in any physical barriers that will divide the existing community. There is **no impact**.
- B The project does not conflict with any applicable land use plan policy, or regulation adopted for the purpose of avoiding or mitigating an environmental effect. There is **no impact**.

Sources: Amador County General Plan and General Plan EIR, Amador County Municipal Codes, Amador County GIS

Chapter 12. MINERAL RESOURCES – Would the project:	Potentially Significant Impact	Less Than Significant Impact with Mitigation Incorporated	Less Than Significant Impact	No Impact
a) Result in the loss of availability of a known mineral resource that would be a value to the region and the residents of the state?	<input type="checkbox"/>	<input type="checkbox"/>	<input type="checkbox"/>	<input checked="" type="checkbox"/>
b) Result in the loss of availability of a locally important mineral resource recovery site delineated on a local general plan, specific plan or other land use plan?	<input type="checkbox"/>	<input type="checkbox"/>	<input type="checkbox"/>	<input checked="" type="checkbox"/>

Discussion:

A & B General Plan Mitigation Measure 4.6-8b, Development Project Evaluation, requires the County to evaluate development proposals for compatibility with nearby mineral extraction activities and mapped resources to reduce or avoid the loss of mineral resource availability.

This project will not encroach onto any of the other properties and therefore not interfere with any present or future access to known mineral resource areas. Mineral resources are separately referenced in the deed to the property, therefore any separate ownership or mineral rights shall remain unaffected by this project. There are no proposed structures or changes in use, therefore there is **no impact** to any mineral resources.

Sources: Planning Department, Amador County General Plan and General Plan EIR.

Chapter 13. NOISE – Would the project:	Potentially Significant Impact	Less Than Significant Impact with Mitigation Incorporated	Less Than Significant Impact	No Impact
a) Generation of a substantial temporary or permanent increase in ambient noise levels in the vicinity of the project in excess of standards established in the local general plan or noise ordinance, or applicable standards of other agencies?	<input type="checkbox"/>	<input type="checkbox"/>	<input checked="" type="checkbox"/>	<input type="checkbox"/>
b) Generation of excessive ground borne vibration or ground borne noise levels?	<input type="checkbox"/>	<input type="checkbox"/>	<input checked="" type="checkbox"/>	<input type="checkbox"/>
c) For a project located within the vicinity of a private airstrip or an airport land use plan or, where such a plan has not been adopted, within two miles of a public airport or public use airport, would the project expose people residing or working in the project area to excessive noise levels?	<input type="checkbox"/>	<input type="checkbox"/>	<input type="checkbox"/>	<input checked="" type="checkbox"/>

Discussion:

- A New noise levels contributed by the proposed project would include conversations by customers in the front of the store and from outdoor seating. The project's use under the proposed zoning and General Plan designations would have noise levels limited within the 75 decibel limit as stated in the General Plan. The noises generated by these activities are not atypical to, or unusual in commercial zoned properties. In the event noise levels exceed applicable noise standards, the County will review complaints in accordance with the recently adopted Amador County Code Chapter 9.44 regarding nuisance noise. At this time, **impacts are less than significant.**
- B The proposed project would not include the development of land uses that would generate substantial ground-borne vibration, noise, or use construction activities that would have such effects for any extended period of time. There are no proposed structures whose construction necessitate the use of heavy equipment for an extended period of time. The existing site-conditions of the parcel, zoning setbacks, and surrounding context of the site ensure there is a **less than significant impact.**
- C The nearest airport is over 9 miles away (Westover Field Airport, Martell). **No impact** would result.

Source: Planning Department.

Chapter 14. POPULATION AND HOUSING – Would the project:	Potentially Significant Impact	Less Than Significant Impact with Mitigation Incorporated	Less Than Significant Impact	No Impact
a) Induce substantial unplanned population growth in an area, either directly (for example, by proposing new homes and businesses) or indirectly (for example, through extension of roads or other infrastructure)?	<input type="checkbox"/>	<input type="checkbox"/>	<input type="checkbox"/>	<input checked="" type="checkbox"/>
b) Displace substantial numbers of existing people or housing, necessitating the construction of replacement housing elsewhere?	<input type="checkbox"/>	<input type="checkbox"/>	<input type="checkbox"/>	<input checked="" type="checkbox"/>

Discussion:

A & B The proposed project would not result in the loss of existing housing, or cause a significant increase in the local population that would displace existing residents, necessitating the construction of additional housing. At this time, **there are no impacts.**

DRAFT

Chapter 15. PUBLIC SERVICES – Would the project:	Potentially Significant Impact	Less Than Significant Impact with Mitigation Incorporated	Less Than Significant Impact	No Impact
a) Result in substantial adverse physical impacts associated with the provision of new or physically altered governmental facilities, need for new or physically altered governmental facilities, the construction of which could cause significant environmental impacts, in order to maintain acceptable service ratios, response times, or other performance objectives for any of the public services:				
a) Fire protection?	<input type="checkbox"/>	<input type="checkbox"/>	<input checked="" type="checkbox"/>	<input type="checkbox"/>
b) Police protection?	<input type="checkbox"/>	<input type="checkbox"/>	<input checked="" type="checkbox"/>	<input type="checkbox"/>
c) Schools?	<input type="checkbox"/>	<input type="checkbox"/>	<input type="checkbox"/>	<input checked="" type="checkbox"/>
d) Parks?	<input type="checkbox"/>	<input type="checkbox"/>	<input type="checkbox"/>	<input checked="" type="checkbox"/>
e) Other public facilities?	<input type="checkbox"/>	<input type="checkbox"/>	<input type="checkbox"/>	<input checked="" type="checkbox"/>

Discussion:

- A. Fire protection services in Amador County are provided by CalFire/Amador Fire Protection District. The nearest fire station is a CalFire station located at 19597 CA-88, Pine Grove, CA 95665 approximately 3-quarters of a mile west (driving distance) of the project. Additional development may incrementally increase the demand for fire protection services however, Amador County Code requires the payment of fire protection impact fees to help offset the impacts that new development has on fire protection services. Such fees would be used to fund capital costs associated with acquiring land for new fire stations, constructing new fire stations, purchasing fire equipment, and providing for additional staff as needed. Fire protection impact fees would be paid at the time of building permit issuance. At this time, **impacts are less than significant.**
- B. The Amador County Sheriff's Office provides law enforcement service to the site. Implementation of the proposed project could increase service calls if additional structures are built. It is anticipated that future project implementation would not require any new law enforcement facilities or the alteration of existing facilities to maintain acceptable performance objectives. The project's increase in demand for law enforcement services would be partially offset through project-related impact fees. At this time, **impacts are less than significant.**
- C. The project site is located within the Amador County Unified School District. Commercial development at the site would not result in an incremental demand for school facilities in the area. A development impact fee for school facilities will be assessed at the time of additional development on the project site. Impact fees would partially offset any potential impact to area school facilities. At this time, **there are no impacts.**
- D-E. The proposed project would not increase the number of residents in the County, as the project does not include residential units. Because the demand for schools, parks, and other public facilities is driven by population, the proposed project would not increase demand for those services. As such, the proposed project would result in **no impacts** on these public services.

Source: Amador Fire Protection District, Sheriff's Office, Amador County Unified School District, Recreation Agency, Planning Department

Chapter 16. RECREATION – Would the project:	Potentially Significant Impact	Less Than Significant Impact with Mitigation Incorporated	Less Than Significant Impact	No Impact
a) Would the project increase the use of existing neighborhood and regional parks or other recreational facilities such that substantial physical deterioration of the facility would occur or be accelerated?	<input type="checkbox"/>	<input type="checkbox"/>	<input type="checkbox"/>	<input checked="" type="checkbox"/>
b) Does the project include recreational facilities or require the construction or expansion of recreational facilities which might have an adverse physical effect on the environment?	<input type="checkbox"/>	<input type="checkbox"/>	<input type="checkbox"/>	<input checked="" type="checkbox"/>

Discussion:

A&B Increase in the demand for recreational facilities is typically associated with substantial increases in population. As discussed in Chapter 14 - Population and Housing, the proposed project would not generate growth in the local population nor does it require the expansion of existing recreational facilities. Therefore, the project would not increase use of existing parks and recreational facilities in the surrounding area and the parks and recreation district servicing the area. Therefore, the proposed project would have **no impact** on recreational facilities.

Chapter 17. TRANSPORTATION / TRAFFIC – Would the project:	Potentially Significant Impact	Less Than Significant Impact with Mitigation Incorporated	Less Than Significant Impact	No Impact
a) Conflict with a program, plan, ordinance or policy addressing the circulation system, including transit, roadway, bicycle and pedestrian facilities?	<input type="checkbox"/>	<input type="checkbox"/>	<input checked="" type="checkbox"/>	<input type="checkbox"/>
b) Conflict or be inconsistent with CEQA Guidelines § 15064.3, subdivision (b)?	<input type="checkbox"/>	<input type="checkbox"/>	<input type="checkbox"/>	<input checked="" type="checkbox"/>
c) Substantially increase hazards due to a geometric design feature (e.g., sharp curves or dangerous intersections) or incompatible uses (e.g., farm equipment)?	<input type="checkbox"/>	<input type="checkbox"/>	<input checked="" type="checkbox"/>	<input type="checkbox"/>
d) Result in inadequate emergency access?	<input type="checkbox"/>	<input type="checkbox"/>	<input type="checkbox"/>	<input checked="" type="checkbox"/>

Discussion/Conclusion/Mitigation:

- A. The General Plan Mitigation Measure 4.14.1 requires the County to evaluate discretionary development proposals for their impact on traffic and transportation infrastructure and provision of alternative transportation, and requires applicants/ developments to pay into the traffic mitigation fee program(s) to mitigate impacts to roadways. The County will require future projects to conduct traffic studies (following Amador County Transportation Commission guidance). The purpose of these traffic studies will be to identify and mitigate any cumulative or project impacts (roadways below the County's standard of Level of Service "C", or LOS C, for rural roadways and LOS D for roadways in urban and developing areas) beyond the limits of the mitigation fee program(s). Projects will be required to pay a "fair share" of those improvements that would be required to mitigate impacts outside the established mitigation fee program(s). The objective of this program(s) is to substantially reduce or avoid traffic impacts, including cumulative impacts, of development which would occur to implement the General Plan. Measurement of Circulation System effectiveness: The effectiveness of the County Circulation Element is measured by a project's impact to LOS criteria adopted for roadways within Amador County.

The project is within the vicinity of the New Pine Grove Improvement Project. Level of Service Standards: The LOS Standard criteria as established in the Circulation Element is the established congestion management program in effect for the County. The proposed project would not cause a substantial increase in traffic, reduce the existing level of service, or create any additional congestion at any intersections. As such, level of service standards would not be exceeded and the project would not conflict with an applicable plan, ordinance or policy establishing measures of effectiveness for the performance of the circulation system. At this time, **impacts are less than significant.**

- B. The proposed project would not conflict or be inconsistent with CEQA Guidelines § 15064.3, subdivision (b). **No impact** would result.
- C. The proposed project does not include any design features that would create a hazard, such as sharp turns in the access road. The proposed project would be consistent with surrounding uses. However, the proposed project could increase traffic volume in that area and increase vehicles entering and exiting the project site from the access road, CA State Highway 88. Therefore, **less than significant impact** would result.
- D. There is no development proposed at this time. Future development would be reviewed for consistency with County's General Plan policies and design guidelines during the planning permit phase. At this time, **there are no impacts.**

Chapter 18. TRIBAL CULTURAL RESOURCES – Would the project:	Potentially Significant Impact	Less Than Significant Impact with Mitigation Incorporated	Less Than Significant Impact	No Impact
a) Would the project cause a substantial adverse change in the significance of a tribal cultural resource, defined in Public Resources Code § 21074 as either a site, feature, place, cultural landscape that is geographically defined in terms of the size and scope of the landscape, sacred place, or object with cultural value to a California Native American tribe, and that is:	<input type="checkbox"/>	<input type="checkbox"/>	<input type="checkbox"/>	<input checked="" type="checkbox"/>
i. Listed or eligible for listing in the California Register of Historical Resources, or in a local register of historical resources as defined in Public Resources Code section 5020.1(k), or	<input type="checkbox"/>	<input type="checkbox"/>	<input type="checkbox"/>	<input checked="" type="checkbox"/>
ii. A resource determined by the lead agency, in its discretion and supported by substantial evidence, to be significant pursuant to criteria set forth in subdivision (c) of Public Resources Code § 5024.1. In applying the criteria set forth in subdivision (c) of Public Resource Code § 5024.1, the lead agency shall consider the significance of the resource to a California Native American tribe.	<input type="checkbox"/>	<input type="checkbox"/>	<input type="checkbox"/>	<input checked="" type="checkbox"/>

Discussion:

Tribal cultural resources” are defined as (1) Sites, features, places, cultural landscapes, sacred places, and objects with cultural value to a California Native American tribe that are either of the following:

- (A) Included or determined to be eligible for inclusion in the California Register of Historical Resources.
- (B) Included in a local register of historical resources as defined in subdivision (k) of Section 5020.1.

These may include non-unique archaeological resources previously subject to limited review under CEQA. Assembly Bill 52, which became effective in July 2015, requires the lead agency (in this case, Amador County) to begin consultation with any California Native American tribe that is traditionally and culturally affiliated with the geographic area of the proposed project prior to the release of a negative declaration, mitigated negative declaration, or environmental impact report if: (1) the California Native American tribe requested to the lead agency, in writing, to be informed by the lead agency through formal notification of proposed projects in the geographic area that is traditionally and culturally affiliated with the tribe, and (2) the California Native American tribe responds, in writing, within 30 days of receipt of the formal notification and requests the consultation (Public Resources Code Section 21080.3.1[b]).

- A. As defined by Public Resources Code section 21074 (a) there were no tribal cultural resources identified in the project area therefore the project would not cause a substantial adverse change in any identified tribal cultural resources. Additionally, the Ione Band of Miwok Indians, the Buena Vista Band of Me-Wuk Indians, the Shingle Springs Band of Miwok Indians, and the Washoe Tribe of Nevada and California were notified of this project proposal and did not submit any materials referencing tribal cultural resources affected by this project

If during the AB 52 consultation process information is provided that identifies tribal cultural resources, an additional Cultural Resources Study or EIR may be required. At this time, **there are no impacts.**

Sources: Amador County Planning Department, California Public Resources Code; National Park Service National Register of Historic Places.

Chapter 19. UTILITIES AND SERVICE SYSTEMS – Would the project:	Potentially Significant Impact	Less Than Significant Impact with Mitigation Incorporated	Less Than Significant Impact	No Impact
a) Require or result in the relocation or construction of new or expanded water, wastewater treatment or storm water drainage, electric power, natural gas, or telecommunications facilities, the construction or relocation of which could cause significant environmental effects?	<input type="checkbox"/>	<input type="checkbox"/>	<input type="checkbox"/>	<input checked="" type="checkbox"/>
b) Have sufficient water supplies available to serve the project and reasonably foreseeable future development during normal, dry and multiple dry years?	<input type="checkbox"/>	<input type="checkbox"/>	<input type="checkbox"/>	<input checked="" type="checkbox"/>
c) Result in a determination by the waste water treatment provider, which serves or may serve the project that it has adequate capacity to serve the project's projected demand in addition to the provider's existing commitments?	<input type="checkbox"/>	<input type="checkbox"/>	<input type="checkbox"/>	<input checked="" type="checkbox"/>
d) Generate solid waste in excess of state or local standards, or in excess of the capacity of local infrastructure, or otherwise impair the attainment of solid waste reduction goals?	<input type="checkbox"/>	<input type="checkbox"/>	<input type="checkbox"/>	<input checked="" type="checkbox"/>
e) Comply with federal, state, and local management and reduction statutes and regulations related to solid waste?	<input type="checkbox"/>	<input type="checkbox"/>	<input type="checkbox"/>	<input checked="" type="checkbox"/>

Discussion:

- A If increased water or wastewater capacity is required, applicants must pay their fair share of the necessary improvements. Where septic or connection to an existing wastewater system is not feasible, the County will require new development to demonstrate a means of wastewater collection, treatment, and reuse or disposal will be created that would be operated by an approved entity with adequate technical, financial, and managerial resources to assure safe and effective operation. Any such proposed method shall be consistent with goals and objectives of the General Plan as well as any planning goals of the operating entity.

The project does not propose any changes in any of their utilities and service systems; therefore, at this time, **there are no impacts.**

- B The project is not located in an area of the County recognized as challenging in terms of groundwater yield. The project is unlikely to demand unusually high amounts of water. At this time, **there are no impacts.**

- C The project will not be served by a wastewater treatment provider, but instead continue to use the on-site septic systems. All mobile food vendors will be required to dispose of their grease waste at a qualified off-site location. **There is no impact.**

- D Amador County meets its mandated capacity requirements through waste hauler contracts. Provided the project utilizes the Amador County franchise waste hauler, permitted waste disposal capacity is achieved. At this time, **there are no impacts.**

- E Future potential construction will be required to comply with California Building Codes (Cal Green) that mandate construction and demolition recycling requirements and Chapter 7.27 of the Amador County Municipal Code which mandates recycling and diversion of construction and demolition debris. Compliance with these regulations may bring impacts to less than significant levels. However, a more detailed analysis is premature at this time because there is no specific development proposed. (*Friends of the Sierra Railroad* (2007) 147 Cal.App.4th 643.) The County will be able to perform a more detailed environmental analysis when a development application is submitted, which will then allow for the analysis of reasonably foreseeable environmental impacts. (*Id.*). At this time, **there are no impacts.**

Source: Amador County General Plan and General Plan EIR; Environmental Health Department; Planning Department

Chapter 20. WILDFIRE – If located in or near state responsibility areas or lands classified as very high fire hazard severity zones, would the project:	Potentially Significant Impact	Less Than Significant Impact with Mitigation Incorporated	Less Than Significant Impact	No Impact
a) Substantially impair an adopted emergency response plan or emergency evacuation plan?	<input type="checkbox"/>	<input type="checkbox"/>	<input type="checkbox"/>	<input checked="" type="checkbox"/>
b) Due to slope, prevailing winds, and other factors, exacerbate wildfire risks, and thereby expose project occupants to pollutant concentrations from a wildfire or the uncontrolled spread of a wildfire?	<input type="checkbox"/>	<input type="checkbox"/>	<input type="checkbox"/>	<input checked="" type="checkbox"/>
c) Require the installation or maintenance of associated infrastructure (such as roads, fuel breaks, emergency water sources, power lines, or other utilities) that may exacerbate fire risk or that may result in temporary or ongoing impacts to the environment?	<input type="checkbox"/>	<input type="checkbox"/>	<input type="checkbox"/>	<input checked="" type="checkbox"/>
d) Expose people or structures to significant risks, including downslope or downstream flooding or landslides, as a result of runoff, post-fire slope instability, or drainage changes?	<input type="checkbox"/>	<input type="checkbox"/>	<input checked="" type="checkbox"/>	<input type="checkbox"/>

Discussion:

- A There would be no lane closures involved in the proposed project that would constrict emergency access or interfere with an emergency evacuation plan. There is **no impact**.
- B The project does not exacerbate wildfire risks through change in slope, prevailing winds, or other factors. In 2017, the state of California adopted an Emergency Plan, which outlines how the state would respond in an event of natural or man-made disaster. The project would not interfere with this plan. All new development under the plan would be required to comply with County standards for the provision and maintenance of emergency access. At this time, **there are no impacts**.
- C No associated infrastructure that may exacerbate wildfire risk is proposed. The project does not propose any development. At this time, **there are no impacts**.
- D The project will not expose people or structures to any new significant risks regarding flooding, landslides, or wildland fire risk. The project shall conform to all standard Fire Safety Regulations as determined by Amador County Fire Department and California Building Codes. However, the project site is located in a Very High Hazard Severity Zone, **there is less than significant impacts**.

Source: Amador County Planning, Amador County Office of Emergency Services.

Chapter 21. MANDATORY FINDINGS OF SIGNIFICANCE	Potentially Significant Impact	Less Than Significant Impact with Mitigation Incorporated	Less Than Significant Impact	No Impact
a) Does the project have the potential to substantially degrade the quality of the environment, substantially reduce the habitat of a fish or wildlife species, cause a fish or wildlife population to drop below self-sustaining levels, threaten to eliminate a plant or animal community, substantially reduce the number or restrict the range of a rare or endangered plant or animal or eliminate important examples of the major periods of California history or prehistory	<input type="checkbox"/>	<input type="checkbox"/>	<input checked="" type="checkbox"/>	<input type="checkbox"/>
b) Does the project have impacts that are individually limited, but cumulatively considerable? ("Cumulatively considerable" means that the incremental effects of a project are considerable when viewed in connection with the effects of past projects, the effects of other current projects, and the effects of probable future projects.)	<input type="checkbox"/>	<input type="checkbox"/>	<input checked="" type="checkbox"/>	<input type="checkbox"/>
c) Does the project have environmental effects which will cause substantial adverse effects on human beings, either directly or indirectly?	<input type="checkbox"/>	<input type="checkbox"/>	<input checked="" type="checkbox"/>	<input type="checkbox"/>

Discussion:

- A As discussed in the individual sections, there is no development proposed with the proposed project; therefore, the project would not degrade the quality of the environment with the implementation of measures in accordance with the County's General Plan and Municipal Code and other applicable plans, policies, regulations, and ordinances. Subsequent project specific environmental review may be required for any potential future discretionary development. The County performed a general analysis of the environmental impacts in the Environmental Impact Report for the General Plan. A more detailed analysis is premature at this time because there is no specific development proposed. (*Friends of the Sierra Railroad* (2007) 147 Cal.App.4th 643.). The County will be able to perform a more detailed environmental analysis when a development application is submitted, which will then allow for the analysis of reasonably foreseeable environmental impacts. (*Id.*). Until then, **impacts are less than significant.**
- B Pursuant to Section 15065(a)(3) of the CEQA Guidelines, a lead agency shall find that a project may have a significant impact on the environment where there is substantial evidence that the project has potential environmental effects "that are individually limited, but cumulatively considerable." As defined in Section 15065(a)(3) of the CEQA Guidelines, cumulatively considerable means "that the incremental effects of an individual project are significant when viewed in connection with the effects of past projects, the effects of other current projects, and the effects of probable future projects."
- As discussed in the individual sections, no development is proposed with the project. Future development, i.e. commercial construction, would be required to identify and mitigate any air quality impacts from Toxic Air Contaminants (TAC) emitted during construction, as well as other potential environmental impacts. Implementation of standard measures in accordance with the County's General Plan and Municipal Code, and other applicable plans, policies, regulation, and ordinances would be required for any future proposed development on the project site. Based on the analysis in this Initial Study Checklist, the project is consistent with the County's General Plan land use projections. The land use and density has been considered in the overall County growth. The analysis demonstrated that the project is in compliance with all applicable state and local regulations. In addition, the project would not produce impacts that considered with the effects of other past, present, and probable future projects, would be cumulatively considerable because potential adverse environmental impacts

were determined to have less than or no significant impact. The project would not impact aesthetics, agricultural and forestry resources or biological resources, hydrology and water quality, mineral resources, or recreation and therefore, it would not contribute to a significant cumulative impact on these resources resulting in **less than significant impacts**.

- C Consistent with Section 15065(a)(4) of the CEQA Guidelines, a lead agency shall find that a project may have a significant effect on the environment where there is substantial evidence that the project has the potential to cause substantial adverse effects on human beings, either directly or indirectly. Pursuant to this standard, a change to the physical environment that might otherwise be minor must be treated as significant if people would be significantly affected. This factor relates to adverse changes to the environment of human beings generally, and not to effect particular individuals. While changes to the environment that could indirectly affect human beings would be represented by all of the designated CEQA issue areas, those that could directly affect human beings include air quality, hazardous materials, and noise. Implementation of the standard permit conditions and adherence to the Amador County General Plan, Municipal Code, and state and federal regulations described in these sections of the report, would avoid significant impacts. As discussed in Chapters 1 through 20 of this Initial Study, the project would not expose persons to substantial adverse impacts related to Aesthetics, Agricultural and Forest Resources, Air Quality, Biological Resources, Cultural Resources, Geology and Soils, Greenhouse Gas Emissions, Hazards or Hazardous Materials, Hydrology and Water Quality, Land Use and Planning, Mineral Resources, Noise, Population and Housing, Public Services, Recreation, Transportation and Traffic, or Utilities and Service Systems. The effects to these environmental issues were identified to have less than significant or no impacts. The resulting effects on human beings have been identified resulting in **less than significant impacts**.

SOURCE: Chapters 1 through 20 of this Initial Study.

REFERENCES: Amador County General Plan; Amador County General Plan EIR; Amador Air District; Amador County Municipal Codes; Fish & Wildlife's IPAC and BIOS databases; Migratory Bird Treaty Act; California Air Resources Board; California Department of Conservation; California Department of Forestry and Fire Protection; California Geologic Survey; Alquist-Priolo Earthquake Fault Zones; State Department of Mines & Geology; Cultural Resources Evaluation of the Sizemore Country Store Project - Duke Cultural Resources Management, LLC; Amador County GIS; Amador County Zoning Map; Amador County Municipal Codes; Amador County Soil Survey; Amador Fire Protection District; Caltrans District 10 Office of Rural Planning; Commenting Department and Agencies. All sources cited herein are available in the public domain, and are hereby incorporated by reference.