



AMADOR COUNTY COMMUNITY DEVELOPMENT AGENCY
PLANNING DEPARTMENT

PHONE: (209) 223-6380
FAX: (209) 223-6254
WEBSITE: www.amadorgov.org
E-MAIL: planning@amadorgov.org

COUNTY ADMINISTRATION CENTER • 810 COURT STREET • JACKSON, CA 95642-2132

Early Consultation Application Referral

TO:

| | |
|---------------------------------|--|
| ACTC | Transportation and Public Works Department |
| AFPD | Waste Management Department |
| Amador Air District | Buena Vista Band of Me-Wuk Indians** |
| Amador LAFCO | Calaveras Band of Mi-Wuk Indians** |
| Amador Transit | Chicken Ranch Rancheria of Me-Wuk Indians** |
| Amador Water Agency | Ione Band of Miwok Indians** |
| Building Department | Jackson Rancheria Band of Miwok Indians** |
| Cal Fire | Nashville Enterprise Miwok- Maidu- |
| Caltrans, District 10 | Nishinam Tribe** |
| CDFW, Region 2 | Shingle Springs Band of Miwok Indians** |
| County Counsel | United Auburn Indian Community of the Auburn |
| Environmental Health Department | Rancheria** |
| Sheriff's Office | Washoe Tribe of Nevada and California** |
| Surveying Department | |

DATE: August 4, 2022

FROM: Krista Ruesel, Planning Department

PROJECT: A joint project submitted by Del Rapini Construction, Apex Energy Solutions, and Ecorp Consulting consisting of:

- 1) Tentative parcel map application **PM 2903 Del Rapini**, proposing a division of a 6.39-acre parcel into three parcels 1.99, 1.59, and 2.52 acres in size, and Boundary Line Adjustment;
- 2) General Plan Amendment of a ± 3 -acre portion of the abovementioned property from the RL, Residential Low Density General Plan Designation to TC, Town Center General Plan Designation (**GPA-21;10-2 Del Rapini**);
- 3) Zone Change Application for the same ± 3 -acre portion of the previously referenced property from R1, Single-family Residential Zoning District to C2, Heavy Commercial Zoning District (**ZC-21;10-1 Del Rapini**); and
- 4) Use Permit for a Battery Energy Storage Facility (**UP-21;10-3 Apex Energy**).

APN: 030-740-022

Applicant: Delbert E. Rapini/Del Rapini Construction, and Apex Energy Solutions

Supervisory District: 4

Location: ± 300 ft. Southwest of the intersection of Ridge Rd. and Hwy 88

REVIEW: As part of the preliminary review process, this project is being sent to State, Tribal, and local agencies for their review and comment. The Technical Advisory Committee (TAC) will review the project application for completeness during its regular meeting on Thursday, **August 18, 2022 at 1:00 p.m.** in the Board of Supervisors Chambers at the County Administration Building, 810 Court Street, Jackson, California as well as via teleconference, accessible through this link: <https://us02web.zoom.us/j/5375128983> or by calling one of the numbers below:

+1 669 900 6833 US
+1 312 626 6799 US

+1 346 248 7799 US
+1 929 205 6099 US

+1 301 715 8592 US
+1 253 215 8782 US

Meeting ID: 537 512 8983

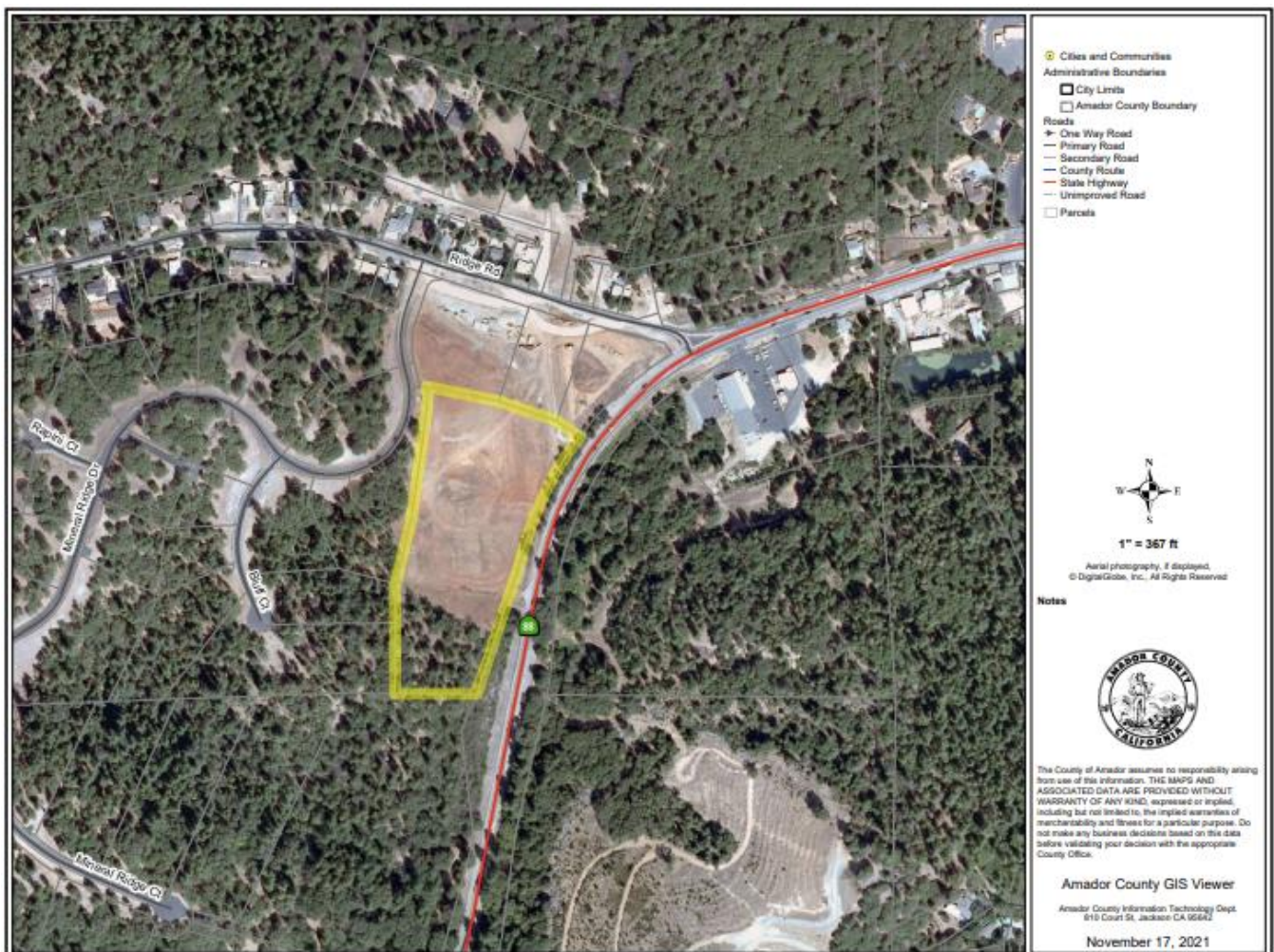

Additional TAC meetings may be scheduled at a later date to complete a CEQA Initial Study, prepare mitigation measures and/or conditions of approval, and make recommendations to the Planning Commission.

Project Proposed Location highlighted in yellow:

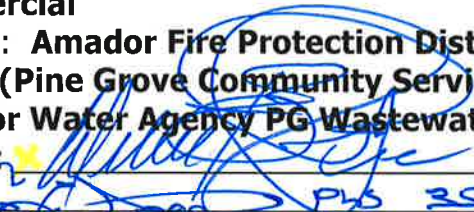

**APPLICATION FORM AND CHECKLIST FOR
TENTATIVE PARCEL MAP AND SUBDIVISION MAP**

The following information shall be included with this application:

1. Parcel Map Number: **2903**
Subdivision Name/Number:
2. Subdivider and/or Land Owner: **Delbert E. Rapini/Del Rapini Construction**
Name: **Delbert E. Rapini**
Address: **5701 Olive Ranch Rd., Granite Bay, CA 95746**
Phone: **(209) 408-2607**
Email: **cavroper@gmail.com**
3. Surveyor: **Toma and Associates, 41 Summit St., Jackson, CA 95642**
4. Assessor Plat Number: **030-740-022**
5. Existing Zoning District: **"R1" SF Residential and "C2" Heavy Commercial**
Proposed Zoning: **"C2" Heavy Commercial**
6. Existing General Plan Class.: **TC Town Center and RL Res. Low Density**
Proposed General Plan: **TC Town Center**
7. Date Application Submitted:
8. Proposed Use of Parcels: **Commercial**
9. Special Use Districts (if applicable): **Amador Fire Protection District**
10. Source of Water Supply: **PGCSD (Pine Grove Community Services District)**
11. Sewage Disposal System: **Amador Water Agency PG Wastewater System**
12. Signature of Landowner/Applicant: 
13. Signature of Surveyor:  **PLS 2570**

The following shall be included with this application:

- ✓ Thirty-five (35) copies of tentative map
Option for 35 copies:
15 copies 18" x 26" in size (folded to 6" x 9-1/2" in size)
20 copies 11" x 17" in size
- ✓ One (1) copy of Assessor's Plat Map
- ✓ Two (2) copies of deed(s)
- ✓ Two (2) copies of completed environmental information form (Sections 19, 30 and 31 require description and photos)
- ✓ Two (2) copies of preliminary map report
- ✓ One (1) reduced 8-1/2" x 11" copy of tentative map
- ✓ Application fee (see Fee Schedule)
- ✓ Copy of receipt of Environmental Health Dept. and Public Works Dept.
- ✓ Completed and signed Indemnification Agreement
- ✓ If your project access off a State highway, provide encroachment permit or other pertinent information (e.g., a road maintenance agreement if your project access from a road directly connected to a State highway)
- ✓ Oak Woodlands Study prepared by a Registered Professional Forester
- ✓ Cultural Analysis

INDEMNIFICATION

Project: Tentative Parcel Map No. 2903

In consideration of the County's processing and consideration of the application for the discretionary land use approval identified above (the "Project") the Owner and Applicant, jointly and severally, agree to defend, indemnify and hold harmless the County of Amador from any claim, action or proceeding against the County to attack, set aside, void or annul the Project approval, or any action relating to the Project approvals as follows:

1. Owner and Applicant shall defend, indemnify and hold harmless the County and its agents, officers or employees from any claim, action or proceeding against the County or its agents, officers or employees (the "County") to attack, set aside, void or annul the Project approval, or any prior or subsequent determination regarding the Project, including but not limited to determinations related to the California Environmental Quality Act, or Project condition imposed by the County. The Indemnification includes, but is not limited to damages, fees and or costs, including attorneys' fees, awarded against County. The County in its sole discretion may hire outside counsel to handle its defense or may handle the matter internally. Indemnification also includes paying for the County's defense if it elects to hire outside counsel. Indemnification also includes compensating the County for staff time associated with the litigation. The obligations under this Indemnification shall apply regardless of whether any permits or entitlements are issued.
2. The County may, within its unlimited discretion, participate in the defense of any such claim, action or proceeding if the County defends the claim, action or proceeding in good faith.
3. The Owner and Applicant shall not be required to pay or perform any settlement by the County of such claim, action or proceeding unless the settlement is approved in writing by Owner and Applicant, which approval shall not be unreasonably withheld.

IN WITNESS WHEREOF, by their signature below, Owner and Applicant hereby acknowledge that they have read, understand and agree to perform the obligations under this Indemnification.

Applicant:

Signature

Owner (if different than Applicant):

Signature

INDEMNIFICATION

Project: Tentative Parcel Map No. 2903

In consideration of the County's processing and consideration of the application for the discretionary land use approval identified above (the "Project") the Owner and Applicant, jointly and severally, agree to defend, indemnify and hold harmless the County of Amador from any claim, action or proceeding against the County to attack, set aside, void or annul the Project approval, or any action relating to the Project approvals as follows:

1. Owner and Applicant shall defend, indemnify and hold harmless the County and its agents, officers or employees from any claim, action or proceeding against the County or its agents, officers or employees (the "County") to attack, set aside, void or annul the Project approval, or any prior or subsequent determination regarding the Project, including but not limited to determinations related to the California Environmental Quality Act, or Project condition imposed by the County. The Indemnification includes, but is not limited to damages, fees and or costs, including attorneys' fees, awarded against County. The obligations under this Indemnification shall apply regardless of whether any permits or entitlements are issued.
2. The County may, within its unlimited discretion, participate in the defense of any such claim, action or proceeding if the County defends the claim, action or proceeding in good faith.
3. The Owner and Applicant shall not be required to pay or perform any settlement by the County of such claim, action or proceeding unless the settlement is approved in writing by Owner and Applicant, which approval shall not be unreasonably withheld.

IN WITNESS WHEREOF, by their signature below, Owner and Applicant hereby acknowledge that they have read, understand and agree to perform the obligations under this Indemnification.

Applicant:

Signature

Owner (if different than Applicant):

x _____
Signature



TOMA & ASSOCIATES, INC.

ENGINEERING- SURVEYING- PLANNING

August 11, 2021

Amador County Land Use Agency
Attn: Planning Department
810 Court Street
Jackson, CA 95642

**Re: Minor Zone/General Plan Change Application
Delbert E. Rapini/Del Rapini Construction
APN 030-740-022**

The undersigned, being the person(s) owning record title to the abovementioned land within Amador County, do(es) hereby consent to the preparation and submittal of this zone/general plan change application.

I/We authorize Matthew Toma of Toma and Associates to serve as representative and applicant for this project.

Delbert E. Rapini
Del Rapini Construction



PLANNING DEPARTMENT LAND USE AGENCY

COUNTY ADMINISTRATION CENTER

810 Court Street • Jackson, CA 95642-2132
Telephone: (209) 223-6380

website: www.co.amador.ca.us
e-mail: planning@co.amador.ca.us

PRE-APPLICATION INFORMATION AND CHECKLIST FOR GENERAL PLAN AMENDMENT

General Plan amendments can be processed four (4) times a year. Public hearings will be scheduled approximately on a quarterly basis throughout the year after applications are accepted or the County initiates such action.

Application for General Plan amendment shall include the following:

- ☒ 1. Letter of application explaining purpose of request, description of proposed uses, and other pertinent information. NOTE: In the past, the Board of Supervisors has rejected General Plan amendment requests not accompanied by a specific project application (e.g. tentative subdivision map, master plan, use permit, etc.).
- ☒ 2. Letter of authorization if landowner is being represented by another party.
- ☒ 3. Submit Assessor Plat Map(s) with subject project area outlined neatly with red pencil. NOTE: Assessor Plat Maps can be obtained from the Surveying and Engineering Department (500 Argonaut Lane, Jackson, CA) for putting the project map together.
- ☒ 4. Copy of deed(s) and legal description of all property within subject project area.
- ☒ 5. Completed Environmental Information Form and Indemnification Agreement.
- ☒ 6. Statement as to whether the project area is within 1000' of a military installation, beneath a low-level flight path or within special use airspace as defined in Section 21098 of the Public Resource Code and within an urbanized area as defined in Section 65944 (maps available in Planning Dept or on-line at <http://atlas.resources.ca.gov/>). (SEE ATTACHED TPM NOTE 21)
- ☒ 7. Filing fee of \$_____ (see attached schedule of fees).
- ☐ 8. Application Form to be signed at the time of project presentation in the Planning Department.

NOTE: IT IS TO YOUR BENEFIT TO BE AS SPECIFIC AS POSSIBLE WITH YOUR APPLICATION INFORMATION.

NOTE: ALL GENERAL PLAN AMENDMENTS ARE SUBJECT TO SB 18 (TRIBAL CONSULTATION GUIDELINES).



TOMA & ASSOCIATES, INC.
ENGINEERING- SURVEYING- PLANNING

August 11, 2021

Amador County Planning Department
Attn: Chuck Beatty
810 Court Street
Jackson, CA 95642

**Re: Application for Zone Change to accompany TPM 2903
Rapini Construction
APN 030-740-022**

Dear Chuck,

Attached is an application for a zone change to accompany Tentative Parcel Map 2903. APN 030-740-022 currently has split zoning designations ("R1" and "C2") as well as split general plan designations (RL and TC).

Del Rapini is proposing to eliminate the "R1" (single family residential) designation that currently exists on the southerly portion of APN 030-740-022. Proposed zoning on that portion would be "C2" (heavy commercial) which is consistent with the existing zoning on the northerly portion of APN 030-740-022.

On that same abovementioned southerly portion, he is also proposing an amendment to the General Plan from RL (residential low density) to TC (town center) which is consistent with the existing general plan designation on the northerly portion of APN 030-740-022.

Please let me know if you need any additional information.

Best Regards,

Gina Waklee
Toma and Associates
gina@tomasurvey.com



AMADOR COUNTY COMMUNITY DEVELOPMENT AGENCY

PHONE: (209) 223-6380

FAX: (209) 257-6254

WEBSITE: www.amadorgov.org

E-MAIL: planning@amadorgov.org

PLANNING DEPARTMENT

COUNTY ADMINISTRATION CENTER

810 COURT STREET

JACKSON, CA 95642-2132

APPLICATION FOR ZONE CHANGE

Application for a zoning change shall include the following:



1. A. Name of Property Owner DEL RAPINI CONSTRUCTION
Mailing Address 5701 OLIVE RANCH ROAD
GRANITE BAY, CA 95746
Phone Number (209) 408-2607

B. Name of Applicant SAME AS OWNER
Mailing Address _____
Phone Number _____

C. Name of Representative TDMA AND ASSOCIATES
Mailing Address 41 SUMMIT STREET
JACKSON, CA 95642
Phone Number (209) 223-0156



2. Assessor Parcel Number(s) 030-740-022



3. Letter of application explaining purpose of request, description of proposed uses, and other pertinent information. **Note: It is to your benefit to be as specific as possible with your application information.**



4. Letter of authorization if landowner is being represented by another party.



5. Submit a plot plan of parcel showing location of project in relation to property lines and any existing structures/improvements (roads, parking areas, etc.) on the property as well as all proposed structures/improvements (may wish to make separate maps). NOTE: An Assessor Plat Map can be obtained from the Surveying and Engineering Department (810 Court Street, Jackson, CA) for the purpose of aiding in drawing of the plot plan. (SEE TPM 2903)



6. Copy of deed(s) to property.



7. Completed Environmental Information Form and Indemnification Agreement.



8. Filing fee of \$_____ (see attached schedule of fees).



9. Application Form to be signed at the time of project presentation in the Planning Department.

POR. SEC. 32 & 33 T.7N., R.12E., M.D.B. & M.

TAX AREA CODE

30-74

52-087

52-011

*NOTE: SEC 606 - MULTIPLE REVENUE DISTRICTS

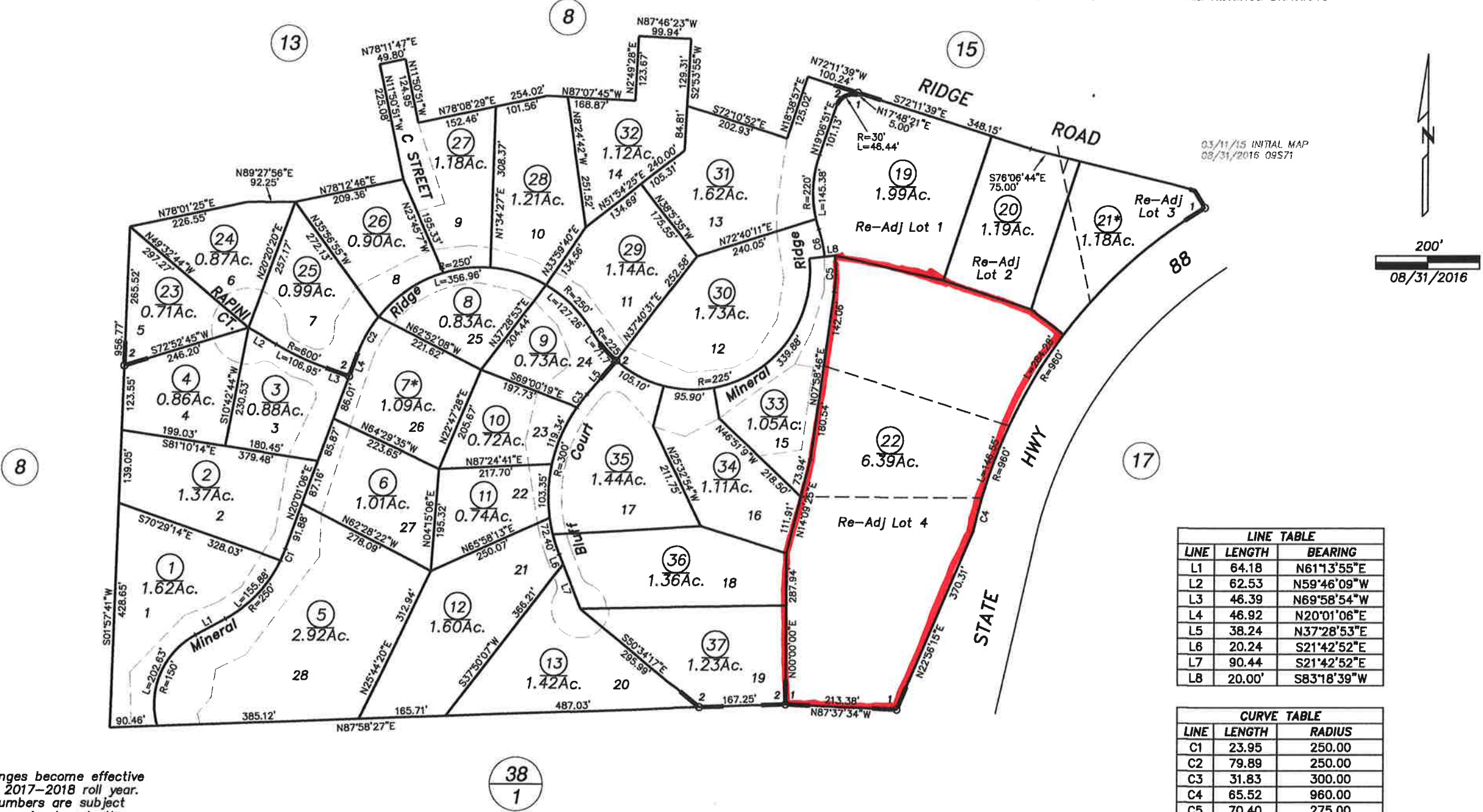

Map changes become effective with the 2017-2018 roll year. Parcel numbers are subject to change prior to adoption of roll on each July 1.

IMPORTANT NOTE: This map was prepared for property tax assessment purposes only. It is assumed that the property, as described in it's deed, is the property being assessed. No liability is assumed for the accuracy of the data delineated hereon.

R.M.Bk. 9, Sub.Pg.53 (5/8/2008) Pine Grove Bluffs

1- R.M.Bk.64, Pg.13 (08/07/14)

2- R.M.Bk. 9, Sub.Pg.71 (02/04/18) PINE GROVE BLUFFS PHASE 2

NOTE-Assessor's Block Numbers Shown in Ellipses.
Assessor's Parcel Numbers Shown in Circles.

Assessor's Map Bk. 30, Pg. 74
County of Amador, Calif.

LEGEND

- EXISTING OVERHEAD POWER LINE
- v—v— EXISTING WATER LINE
- s—s— EXISTING SEWER LINE
- ▨ PROPOSED 50' PRIVATE ACCESS AND UTILITY EASEMENT

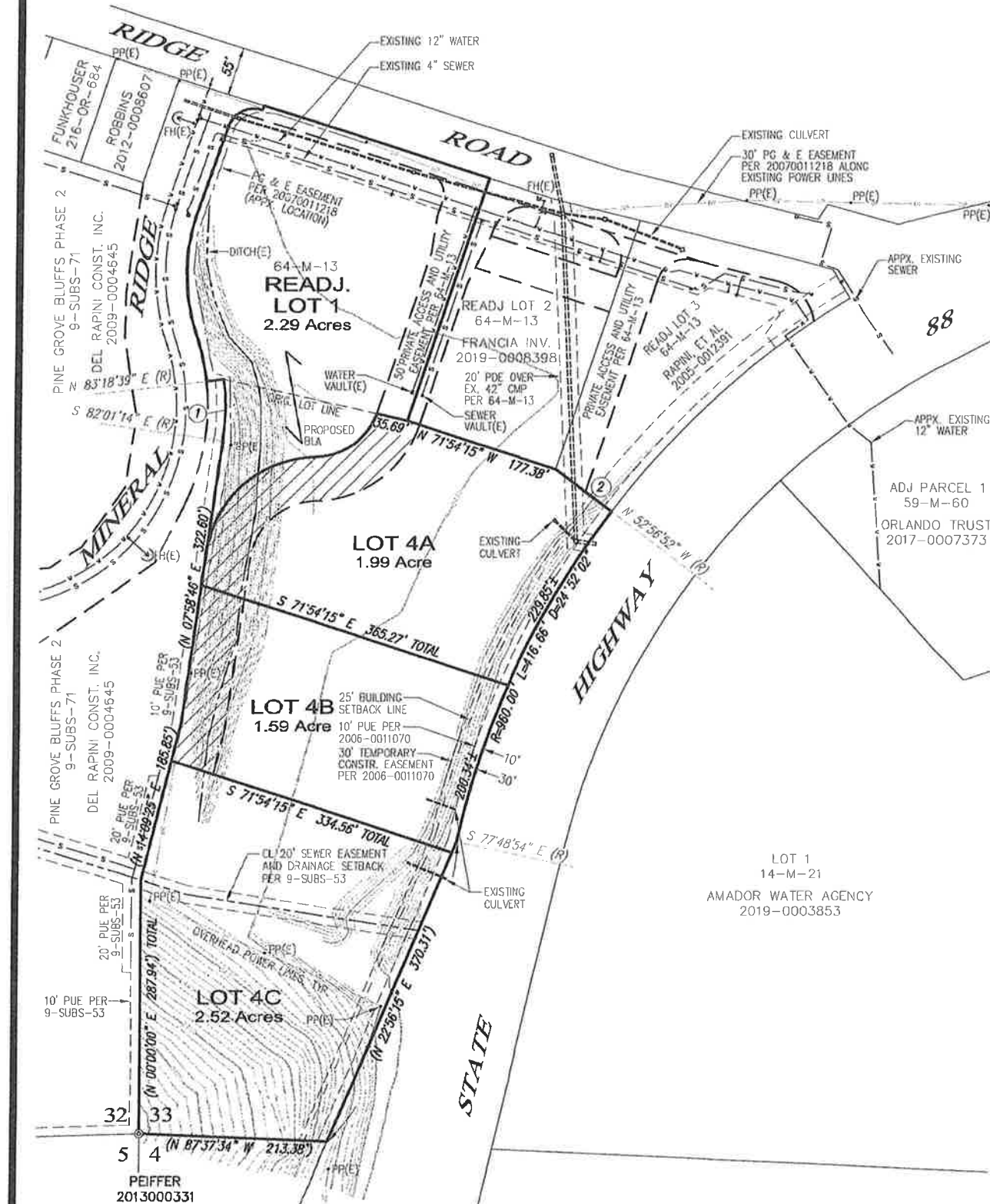

VESTING TENTATIVE PARCEL MAP No. 2903

for
DELBERT E. RAPINI
Trustee of the Delbert E. Rapini 2003 Separate Property Trust
udt dated August 20, 2003
20030015687 and 20090004646
and
DEL RAPINI CONSTRUCTION, INC.,
a California Corporation
20050012391

BEING A PORTION OF THE SW 1/4 SECTION 33, T. 7 N., R. 12 E., M. D. M.
COUNTY OF AMADOR, STATE OF CALIFORNIA

Scale: 1" = 100'
Contour Int: 2'



TOMA & ASSOCIATES INC.
ENGINEERING - SURVEYING - PLANNING
41 Summit Street, Jackson, CA 95642
(209) 223-0156

September, 2021



| DATA TABLE | | |
|------------|----------------------------------|--|
| 1 | (R=275.00' D=14'40"07" L=70.40') | |
| 2 | N 52°56'52" W 79.38' TOTAL | |

GENERAL NOTES AND STATEMENTS

- RECORD OWNER: DELBERT E. RAPINI, Trustee of the Delbert E. Rapini 2003 Separate Property Trust and DEL RAPINI CONSTRUCTION, INC., a California Corporation
ATTN: DELBERT E. RAPINI
5701 OLIVE RANCH ROAD
GRANITE BAY, CA 95746
(209) 408-2607
- SURVEYOR: TOMA & ASSOCIATES
LICENSED LAND SURVEYORS
41 SUMMIT STREET
JACKSON, CA 95642
(209) 223-0156
- AP.N.: 030-740-022
- ZONING: "C2" AND "R1" (EXISTING) "C2" (PROPOSED)
- GENERAL PLAN: TC AND RL (EXISTING) TC (PROPOSED)
- DEED REFERENCE: 2003-0015687, 2009-0004646 AND 2005-0012391
- PROPOSED USE: COMMERCIAL
- WATER: PINE GROVE COMMUNITY SERVICES DISTRICT (PGCSD)
- SEWAGE DISPOSAL: AMADOR WATER AGENCY PINE GROVE WASTEWATER SYSTEM
- FIRE PROTECTION: AMADOR FIRE PROTECTION DISTRICT (AFPD)
- SCHOOL: AMADOR COUNTY UNIFIED SCHOOL DISTRICT (ACUSD)
- UTILITIES: POWER WILL BE SERVED BY PACIFIC GAS AND ELECTRIC (PG&E)
TELEPHONE WILL BE SERVED BY CURRENT AREA PROVIDER
- EASEMENTS: PUBLIC UTILITY EASEMENTS WILL BE FIVE FEET ON EACH SIDE OF ALL INTERIOR LOT LINES AND TEN FEET ALONG THE EXTERIOR BOUNDARY OF THIS PROJECT.
- SETBACKS: SETBACKS WILL CONFORM TO AMADOR COUNTY ZONING REGULATIONS 19.24.040.
FRONT = 20' DRAINAGE = 20' (10' EACH SIDE) IF NECESSARY
REAR = 0' MAX COVERAGE = 80%
SIDE = 0'
- SPECIAL DISTRICTS: AMADOR FIRE PROTECTION DISTRICT
- PHASING: FINAL MAPS MAY BE SUBMITTED IN MULTIPLE FILINGS.
- FLOOD ZONE: NO PORTION OF THIS PROJECT LIES WITHIN AN AREA SUBJECT TO FLOOD WATER INUNDATION BY THE 100-YEAR FLOOD AND IS WITHIN ZONE "X" AS SHOWN ON THE FEDERAL EMERGENCY MANAGEMENT AGENCY (FEMA) FLOOD RATE INSURANCE MAP FOR AMADOR COUNTY, CALIFORNIA DATED MAY 20, 2010.

PANEL 375 OF 700
MAP No.06005C0375F
- MINIMUM LOT SIZE: MINIMUM LOT SIZE WILL BE 1.59± ACRE.
- THE DEVELOPER PLANS TO CONSTRUCT ALL IMPROVEMENTS REQUIRED FOR THE CREATION OF LOTS AND FILING OF A FINAL MAP AS REQUIRED BY ALL APPLICABLE COUNTY CODES AND THE CONDITIONS OF APPROVAL OF THE TENTATIVE MAP.
- THERE ARE NO PUBLIC AREAS OR SCENIC EASEMENTS PROPOSED ON THIS PROJECT.
- THIS PROJECT DOES NOT LIE WITHIN 1000 FEET OF A MILITARY INSTALLATION, BENEATH A FLIGHT PATH OR WITHIN SPECIAL USE AIRSPACE.
- NO FIELD SURVEY WAS MADE TO ESTABLISH TOPOGRAPHIC LINES AND FEATURES.
- THE FOLLOWING EASEMENTS ARE NOTED IN PRELIMINARY REPORT ORDER No. 42215-PMG PREPARED BY WESTERN LAND TITLE COMPANY AND DATED JULY 27, 2021 AS AFFECTING THIS PROPERTY (SEE SAID PRELIMINARY REPORT FOR COMPLETE LIST OF EXCEPTIONS):

NO DOCUMENT REFERENCE RIGHTS OF THE PUBLIC TO STATE HIGHWAY 88
A-AG PATS-469 RESERVATIONS AND EXCEPTIONS
28-DEEDS T-107 FLUME, TUNNEL AND INCIDENTALS
64-M-13, 9-SUBS-53, 4-M-5 DEDICATIONS, CONDITIONS, RESTRICTIONS, EASEMENTS, ETC.
51-DEEDS-118 PGE EASEMENT
2006-0001170 PUE, TEMPORARY CONSTRUCTION EASEMENT
2007-0011217, 2007-0011218 ELECTRICAL FACILITIES
2014-0006769 PRIVATE ACCESS AND UTILITY EASEMENTS PER 64-M-13
2014-0006771 EASEMENT AGREEMENT

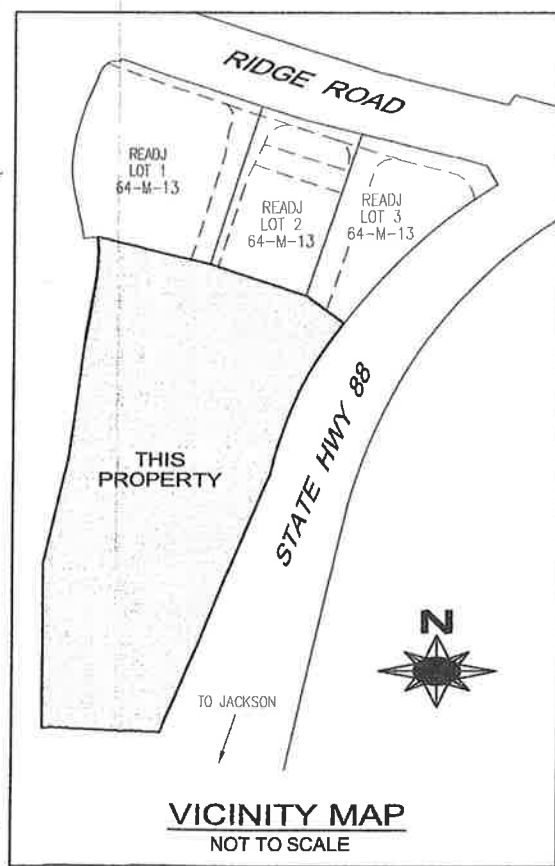

ENVIRONMENTAL INFORMATION FORM

(To be completed by applicant; use additional sheets as necessary)
Attach plans, diagrams, etc. as appropriate

GENERAL INFORMATION

Project: **Tentative Parcel Map No. 2903**
Date Filed:

Applicant: **Delbert E. Rapini/Del Rapini Construction** Record Owner: **Same**
5701 Olive Ranch Road
Granite Bay, CA 95746
(209) 408-2607

APN: **030-740-022**

Zoning: **Existing: "R1" SF Residential and "C2" Heavy Commercial**
Proposed: "C2" Heavy Commercial

Gen. Plan: **Existing: TC Town Center and RL Residential Low Density**
Proposed: TC Town Center

List and describe any other related permits and other public approvals required for this project, including those required by city, regional, state and federal agencies:

WRITTEN PROJECT DESCRIPTION

Include the following information where applicable, as well as any other pertinent information to describe the proposed project:

1. Site Size
2. Square Footage of Existing/Proposed Structures
3. Number of Floors of Construction
4. Amount of Off-Street Parking Provided (provide accurate detailed parking plan)
5. Source of Water
6. Method of Sewage Disposal
7. Attach Plans
8. Proposed Scheduling of Project Construction
9. If project is to be developed in phases, describe anticipated incremental development.
10. Associated Projects
11. Subdivision/Land Division Projects: Tentative map will be sufficient unless you feel additional information is needed or the County requests further details.
12. Residential Projects: Include the number of units, schedule of unit sizes, range of sale prices/rents and type of household size expected.
13. Commercial Projects: Indicate the type of business, number of employees, whether neighborhood, city or regionally oriented, square footage of sales area, loading facilities.
14. Industrial Projects: Indicate the major function, estimated employment per shift, estimated occupancy, loading facilities and community benefits to be derived/project.
15. Institutional Projects: Indicate the major function, estimated employment per shift, estimated occupancy, loading facilities and community benefits to be derived/project.
16. If the project involves a variance, conditional use permit or rezoning application, state this and indicate clearly why the application is required.

Are the following items applicable to the project or its effects? Discuss below all items checked "yes". Attach additional sheets as necessary.

YES NO

- | | | | |
|--------------------------|-------------------------------------|-----|--|
| <input type="checkbox"/> | <input checked="" type="checkbox"/> | 17. | Change in existing features, lakes, hills, or substantial alteration of ground contours |
| <input type="checkbox"/> | <input checked="" type="checkbox"/> | 18. | Change in scenic views or vistas from existing residential areas, public lands or roads |
| <input type="checkbox"/> | <input checked="" type="checkbox"/> | 19. | Change in pattern, scale or character of general area of project |
| <input type="checkbox"/> | <input checked="" type="checkbox"/> | 20. | Significant amounts of solid waste or litter |
| <input type="checkbox"/> | <input checked="" type="checkbox"/> | 21. | Change in dust, ash, smoke, fumes or odors in the vicinity |
| <input type="checkbox"/> | <input checked="" type="checkbox"/> | 22. | Change in lake, stream, ground water quality/quantity, or alteration of existing drainage patterns |
| <input type="checkbox"/> | <input checked="" type="checkbox"/> | 23. | Substantial change in existing noise or vibration levels in the vicinity |
| <input type="checkbox"/> | <input checked="" type="checkbox"/> | 24. | Site on filled land or on slope of 10 percent or more |
| <input type="checkbox"/> | <input checked="" type="checkbox"/> | 25. | Use or disposal of potentially hazardous materials, such as toxic substances, flammables or explosives |
| <input type="checkbox"/> | <input checked="" type="checkbox"/> | 26. | Substantial change in demand for municipal services (police, fire, water, sewage, etc.) |
| <input type="checkbox"/> | <input checked="" type="checkbox"/> | 27. | Substantial increase in fossil fuel consumption (electricity, oil, natural gas, etc.) |
| <input type="checkbox"/> | <input checked="" type="checkbox"/> | 28. | Relationship to a larger project or series of projects |

ENVIRONMENTAL SETTING

29. Describe the project site as it exists before the project, including information on topography, soil stability, plants and animals, and any cultural, historical or scenic aspects. Describe any existing structures on the site and the use of the structures. Attach photographs of the site.
30. Describe the surrounding properties, including information on plants and animals, and any cultural, historical or scenic aspects. Indicate the type of land use (residential, commercial, etc.), intensity of land use (single family, apartments, shops, department stores, etc.) and scale of development (height, frontage setbacks, etc.) Attach photographs of the vicinity.
31. Describe any known mine shafts, tunnels, air shafts, open hazardous excavations, etc. Attach photos of these known features.

I hereby certify that the statements furnished above and in the attached exhibits present the data and information required for this initial evaluation to the best of my ability, and that the facts, statements and information presented are true and correct to the best of my knowledge and belief.

Date: 4-23-21

Signature: 

Delbert E. Rapini, Del Rapini Construction

**ATTACHMENT TO
ENVIRONMENTAL INFORMATION FORM**

ENVIRONMENTAL SETTINGS

29.

Northerly $\frac{3}{4}\pm$ of the project site is flat with existing graded pad. No portion of it lies within the FEMA 100-year flood plain. Current use of the property is vacant. There are some scattered oaks and brush that cover the southerly $\frac{1}{4}\pm$ of the property. Existing zoning is C2 (Heavy Commercial) and R1 (Single Family Residential). Proposed zoning is C2 (Heavy Commercial). Existing general plan designation is TC (Town Center) and RL (Residential Low Density). Proposed general plan designation is TC (Town Center). No known cultural, historical or scenic aspects on the project site.

30.

Surrounding properties range from single family residential (Pine Grove Bluffs to the west and Petersen Ranch to the south) to commercial (Pine Grove Market, gas station and car wash to the northeast) to Amador Water Agency Pine Grove Wastewater parcel to the southeast. No known cultural, historical or scenic aspects on the project site.

31.

There are no known mine shafts, tunnels, air shafts, open hazardous excavations on the project site.

LEGEND

- EXISTING OVERHEAD POWER LINE
- EXISTING WATER LINE
- EXISTING SEWER LINE
- PROPOSED 50' PRIVATE ACCESS AND UTILITY EASEMENT

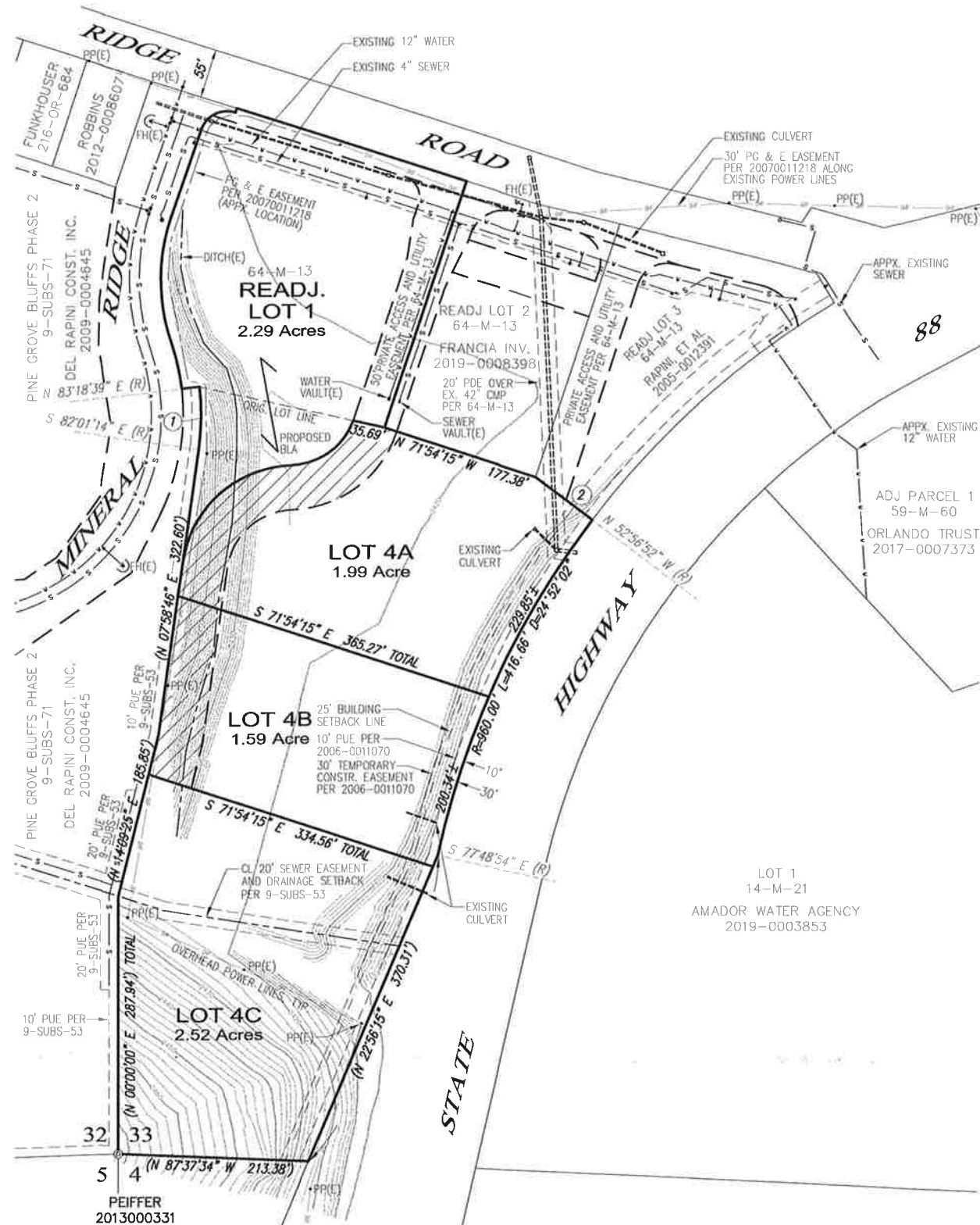

VESTING TENTATIVE PARCEL MAP No. 2903

for
DELBERT E. RAPINI
Trustee of the Delbert E. Rapini 2003 Separate Property Trust
udt dated August 20, 2003
20030015687 and 20090004646
and
DEL RAPINI CONSTRUCTION, INC.,
a California Corporation
20050012391

BEING A PORTION OF THE SW 1/4 SECTION 33, T. 7 N., R. 12 E., M. D. M.
COUNTY OF AMADOR, STATE OF CALIFORNIA

Scale: 1" = 100'
Contour Int: 2'



TOMA & ASSOCIATES INC.
ENGINEERING - SURVEYING - PLANNING
41 Summit Street, Jackson, CA 95642
(209) 223-0156

September, 2021



| DATA TABLE | | |
|------------|----------------------------------|--|
| 1 | (R=275.00' D=14'40'07" L=70.40') | |
| 2 | N 52°56'52" W 79.38' TOTAL | |

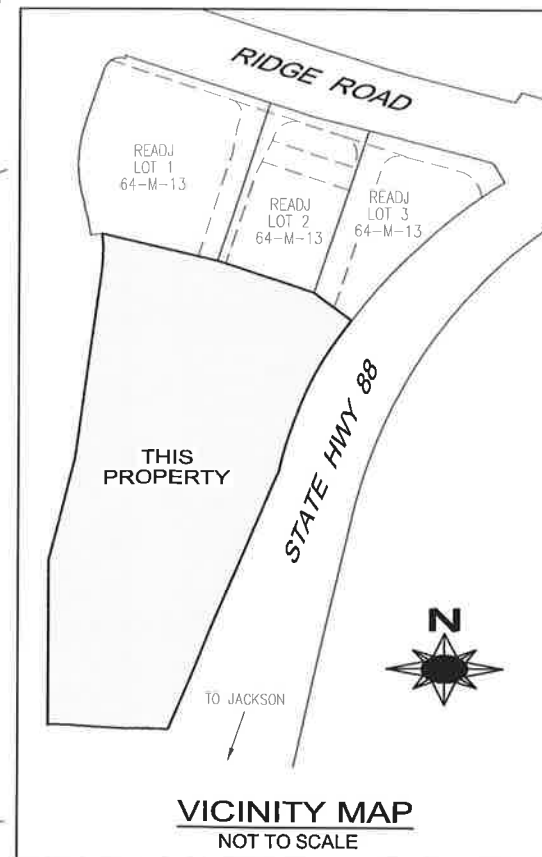

GENERAL NOTES AND STATEMENTS

- RECORD OWNER: DELBERT E. RAPINI, Trustee of the Delbert E. Rapini 2003 Separate Property Trust and DEL RAPINI CONSTRUCTION, INC., a California Corporation
ATTN: DELBERT E. RAPINI
5701 OLIVE RANCH ROAD
GRANITE BAY, CA 95746
(209) 408-2607
- SURVEYOR: TOMA and ASSOCIATES
LICENSED LAND SURVEYORS
41 SUMMIT STREET
JACKSON, CA 95642
(209) 223-0156
- A.P.N.: 030-740-022
- ZONING: "C2" AND "R1" (EXISTING) "C2" (PROPOSED)
- GENERAL PLAN: TC AND RL (EXISTING) TC (PROPOSED)
- DEED REFERENCE: 2003-0015687, 2009-0004646 AND 2005-0012391
- PROPOSED USE: COMMERCIAL
- WATER: PINE GROVE COMMUNITY SERVICES DISTRICT (PGCSD)
- SEWAGE DISPOSAL: AMADOR WATER AGENCY PINE GROVE WASTEWATER SYSTEM
- FIRE PROTECTION: AMADOR FIRE PROTECTION DISTRICT (AFPD)
- SCHOOL: AMADOR COUNTY UNIFIED SCHOOL DISTRICT (ACUSD)
- UTILITIES: POWER WILL BE SERVED BY PACIFIC GAS AND ELECTRIC (PG&E)
TELEPHONE WILL BE SERVED BY CURRENT AREA PROVIDER
- EASEMENTS: PUBLIC UTILITY EASEMENTS WILL BE FIVE FEET ON EACH SIDE OF ALL INTERIOR LOT LINES AND TEN FEET ALONG THE EXTERIOR BOUNDARY OF THIS PROJECT.
- SETBACKS: SETBACKS WILL CONFORM TO AMADOR COUNTY ZONING REGULATIONS 19.24.040.
FRONT =20' DRAINAGE =20' (10' EACH SIDE) IF NECESSARY
REAR =0' MAX COVERAGE =80%
SIDE =0'
- SPECIAL DISTRICTS: AMADOR FIRE PROTECTION DISTRICT
- PHASING: FINAL MAPS MAY BE SUBMITTED IN MULTIPLE FILINGS.
- FLOOD ZONE: NO PORTION OF THIS PROJECT LIES WITHIN AN AREA SUBJECT TO FLOOD WATER INUNDATION BY THE 100-YEAR FLOOD AND IS WITHIN ZONE "X" AS SHOWN ON THE FEDERAL EMERGENCY MANAGEMENT AGENCY (FEMA) FLOOD RATE INSURANCE MAP FOR AMADOR COUNTY, CALIFORNIA DATED MAY 20, 2010.
PANEL 375 OF 700
MAP No.08005C0375F
- MINIMUM LOT SIZE: MINIMUM LOT SIZE WILL BE 1.59± ACRE.
- THE DEVELOPER PLANS TO CONSTRUCT ALL IMPROVEMENTS REQUIRED FOR THE CREATION OF LOTS AND FILING OF A FINAL MAP AS REQUIRED BY ALL APPLICABLE COUNTY CODES AND THE CONDITIONS OF APPROVAL OF THE TENTATIVE MAP.
- THERE ARE NO PUBLIC AREAS OR SCENIC EASEMENTS PROPOSED ON THIS PROJECT.
- THIS PROJECT DOES NOT LIE WITHIN 1000 FEET OF A MILITARY INSTALLATION, BENEATH A FLIGHT PATH OR WITHIN SPECIAL USE AIRSPACE.
- NO FIELD SURVEY WAS MADE TO ESTABLISH TOPOGRAPHIC LINES AND FEATURES.
- THE FOLLOWING EASEMENTS ARE NOTED IN PRELIMINARY REPORT ORDER No. 42215-PMG PREPARED BY WESTERN LAND TITLE COMPANY AND DATED JULY 27, 2021 AS AFFECTING THIS PROPERTY (SEE SAID PRELIMINARY REPORT FOR COMPLETE LIST OF EXCEPTIONS):
NO DOCUMENT REFERENCE RIGHTS OF THE PUBLIC TO STATE HIGHWAY 88
A-AG PATS-469 RESERVATIONS AND EXCEPTIONS
28-DEEDS T-107 FLUME, TUNNEL AND INCIDENTALS
64-M-13, 9-SUBS-53, 4-M-5 DEDICATIONS, CONDITIONS, RESTRICTIONS, EASEMENTS, ETC.
51-DEEDS-118 PGE EASEMENT
2008-0001170 PUE, TEMPORARY CONSTRUCTION EASEMENT
2007-0011217, 2007-0011218 ELECTRICAL FACILITIES
2014-0006769 PRIVATE ACCESS AND UTILITY EASEMENTS PER 64-M-13
2014-0006771 EASEMENT AGREEMENT

THE UNDERSIGNED HEREBY CERTIFIES THAT THEY ARE THE OWNERS OF REAL PROPERTY SHOWN HEREON AS THE SUBDIVISION AND THAT THEY DO HEREBY CONSENT TO THE PREPARATION AND RECORDED OF THIS MAP AND IN CONSIDERATION FOR AND AS A CONDITION OF THE APPROVAL OF SAID MAP THEY DO HEREBY:

MAKE AN IRREVOCABLE OFFER TO DEDICATE TO THE PUBLIC FOR ITS USE AND CONVENIENCE EASEMENTS FOR USE AS A PUBLIC HIGHWAY OVER EACH AND EVERY PART OF SAID SUBDIVISION DESIGNATED AS "ACCESS AND PUBLIC UTILITY EASEMENT", "BRIDGE ROAD" AND

MAKE AN IRREVOCABLE OFFER TO DEDICATE TO THE PUBLIC FOR ITS USE AND CONVENIENCE AS A PUBLIC UTILITY EASEMENT IN, ON, OVER, ABOVE OR UNDER EACH AND EVERY PART OF SAID SUBDIVISION DESIGNATED ON THIS MAP AS A "ROAD AND EASEMENT" AND TO CONVEY TO THE PUBLIC THE RIGHT OF WAY FOR THE EASEMENT AND, IN, ON, OVER, ACROSS AND THROUGH THOSE STRIPS OF LAND LYING FIVE FEET OR MORE WIDE AND LOCATED BETWEEN THE LINES OF THE EASEMENT, TO ALLOW EACH SIDE OF SAID LOT LINES AND REAR LOT LINES AND TEN FEET ALONG THE EXTERIOR BOUNDARIES OF THIS SUBDIVISION AND FRONT LOT LINES, AN EASEMENT FOR THE CONSTRUCTION, MAINTENANCE, OPERATION, REPLACEMENT, AND PROTECTION OF, AND THE INSTALLATION, OPERATION, MAINTENANCE, AND PROTECTION OF, UNDER, OVER, ACROSS, AND THROUGH, HAZARDOUS SANITARY SEWERS, STORM DRAINS, LINES OR PIPES, CONDUITS, CABLES, PUBLIC UTILITY LINES, AND NECESSARY FIXTURES AND EQUIPMENT THEREFOR, TO CONNECT ANY SUBDIVISION AND/OR TO ANY MAIN OR TRUNK LINE OF SUCH SYSTEM, AND TO SAID SUBDIVISION AND/OR TO ANY MAIN OR TRUNK LINE OF SUCH SYSTEM, AND TO

PROMISE, COVENANT AND AGREE TO AND WITH SAID COUNTY TO GRANT OR RESERVE A NON-EXCLUSIVE EASEMENT FOR INGRESS AND EGRESS OVER ALL THAT PORTION OF LAND DESIGNATED AS A "ROAD AND UTILITY EASEMENT" OR "ACCESS EASEMENT" TO THE RECORD OWNERS OF EACH LOT OR PARCEL IN SAID SUBDIVISION AT SUCH TIME AS SAID COUNTY SHALL DETERMINE THAT THE NEED FOR SAID EASEMENT OVER SAID LOTS SHALL BE REQUIRED. SAID OR CONVEYED UNLESS SUCH NON-EXCLUSIVE EASEMENT IS FOR PURPOSES, SAID OR INGRESS AND EGRESS IS GRANTED OR RESERVED PRIOR TO OR CONCURRENT WITH SAID CONVEYANCE OR SALE (UNLESS SAID PORTION OF LAND HAS BEEN DEDICATED TO AND ACCEPTED BY SAID COUNTY AS A PUBLIC HIGHWAY) SO AS TO PROVIDE ACCESS FOR SAID OWNERS AND THEIR AGENTS, EMPLOYEES, INVITEES AND LICENSEES, BETWEEN AND AMONG ALL OF SAID PARCELS OR LOTS WITHIN SAID SUBDIVISION; AND

MAKE AN IRREVOCABLE OFFER TO DEDICATE TO THE PUBLIC FOR ITS USE AND CONVENIENCE EASEMENTS FOR RIGHT-OF-WAY AND UTILITY MAINTENANCE FIVE FEET WIDE OUTSIDE OF AND CONTIGUOUS TO ALL CUT AND FILL SLOPES OF ALL ROADS OFFERED FOR DEDICATION SHOWN HEREON, FOR THE EXPRESS PURPOSE OF COUNTYS OR OTHER AUTHORITY'S PERFORMING ALL NECESSARY WORK TO PROTECT THE ROADWAY AND MAINTAIN THE SLOPES. THE PORTIONS HEREON COVERED BY SAID EASEMENTS SHALL BE KEPT CLEAR.

SAID OFFERS TO DEDICATE AND AGREEMENTS AND COVENANTS ARE IRREVOCABLE AND SHALL REMAIN WITH THE LAND AND BE BINDING UPON ANY FUTURE OWNERS, ENCUMBRANCES, SUCCESSORS, HEIRS OR ASSIGNS AND SHALL CONTINUE IN EFFECT UNTIL EXPRESSLY AND UNLAWFULLY ABANDONED AND TERMINATED BY THE BOARD OF SUPERVISORS OF SAID COUNTY. SAID BOARD, IN REJECTING ANY AND ALL OF SAID OFFERS TO DEDICATE, SHALL RETAIN THE RIGHT TO ACCEPT BY RESOLUTION ANY OR ALL OF SAID OFFERS AT ANY TIME HEREAFTER.

ELBERT E. RAPINI, Trustee of the
Elbert E. Rapini 2003 Separate Property
Trust vdt dated August 20, 2003

DEL RAPINI CONSTRUCTION, INC.,
a California Corporation
by Delbert E. Rapini President

for

DELBERT E. RAPINI
Trustee of the Delbert E. Rapini 2003 Separate Property Trust
udt dated August 20, 2003
20030015687 and 20090004646

DEL RAPINI CONSTRUCTION, INC.,
a California Corporation

20050012391

BEING A PORTION OF THE SW 1/4 SECTION 33, T. 7 N., R. 12 E., M. D. M.



2009) 223-0156

CLERK of the BOARD of SUPERVISOR'S CERTIFICATE

JENNIFER BURNS, HEREBY CERTIFY THAT I AM THE CLERK OF THE BOARD OF SUPERVISORS OF CAMARILLO COUNTY, CALIFORNIA, AND THAT THE BOARD, BEING THE PROPER APPROVING BODY, HAS ACCEPTED PARCEL MAP NO. 2845 AND ACCEPTS ON BEHALF OF THE PUBLIC ALL LANDS AND ENCUMBRANCES SHOWN HEREON AND OFFERED FOR DEDICATION FOR LIGHT, AIR AND PUBLIC UTILITY PURPOSES.

THE BOARD, AT THIS TIME, REFLECTS ALL OTHER OFFERS OF DEDICATION, INCLUDING ROAD OR ACCESS EASEMENTS, APPEARING ON THIS MAP. SUCH OFFERS MAY BE ACCEPTED BY RESOLUTION OF SAID BOARD AT ANY TIME HEREAFTER.

DATE: July 31, 2014

BY: Jennifer Burns
JENNIFER BURNS
CLERK OF THE BOARD OF SUPERVISORS
DEPUTY

NOTARY'S STATEMENT

STATE OF CALIFORNIA
COUNTY OF TRINIDAD
14 JULY 2014 BEFORE ME, MARSHA FLANN, NOTARY PUBLIC,
PERSONALLY APPEARED DAVID E. KIDWELL
WHO PROVED TO ME ON THE BASIS OF SATISFACTORY EVIDENCE TO BE THE PERSON(S) WHOSE
(NAME(S)) IS/ARE SUBSCRIBED TO THE WITHIN INSTRUMENT AND ACKNOWLEDGED TO ME THAT
HE/SHE/IT(S) IS/ARE THE SAME AS HIS/HER/IT(S) AUTHORIZED CAPACIT(IES) AND THAT BY
SIGNING SAID INSTRUMENT, HE/SHE/IT(S) HAS/HAVE/IT(S) HAS/HAVE/IT(S) ENTERED INTO A CONTRACT
WHICH THE PERSON(S) ACTED, EXECUTED THE INSTRUMENT.

CERTIFY UNDER PENALTY OF PERJURY UNDER THE LAWS OF THE STATE OF CALIFORNIA THAT THE FOREGOING PARAGRAPH IS TRUE AND CORRECT.

SIGNATURE: Marsha Hamm NAME: Marsha Hamm
COUNTY: Amador COMM. EXP.: 6/26/15

SURVEYOR'S STATEMENT

THIS SURVEY WAS PREPARED BY ME OR UNDER MY DIRECTION AND IS BASED UPON A FIELD SURVEY IN CONFORMANCE WITH THE REQUIREMENTS OF THE SUBDIVISION MAP ACT AND LOCAL ORDINANCE AT THE REQUEST OF DELBERT E. RAPINI IN MAY OF 2014. I AM A RESIDENT OF THE STATE THAT THIS PARCEL MAP SUBSTANTIALLY CONFORMS TO THE CONDITIONALLY APPROVED TENTATIVE MAP. IF ANY, THAT THE MONUMENTS ARE OF THE CHARACTER AND OCCUPY THE POSITIONS INDICATED, AND THAT SAID MONUMENTS ARE SUFFICIENT TO ENABLE THE SURVEY TO BE RETRACED.

DATE: July 1, 2014



C. L. Toma
CIRIO L. TOMA P.L.S. 3570
MAY LICENSE EXPIRES 6-30-2016

COUNTY SURVEYOR'S STATEMENT

HAVE EXAMINED THIS PARCEL MAP. THE SUBDIVISION AS SHOWN HEREON IS SUBSTANTIALLY THE SAME AS IT APPEARED ON THE TENTATIVE MAP, IF ANY, AND ANY PROPOSED ALTERATIONS THERETO. ALL PROVISIONS OF THE SUBDIVISION MAP ACT AND IF ANY LOCAL ORDINANCES APPLICABLE AT THE TIME OF APPROVAL OF THE TENTATIVE MAP, IF ANY, HAVE BEEN COMPLIED WITH. I AM SATISFIED THE MAP IS TECHNICALLY CORRECT.

DATE: July 15, 2014



George E. Allen
GEORGE E. ALLEN
AMADOR COUNTY SURVEYOR
MY LICENSE EXPIRES 12-31-2015
L.S. 4951

PLANNING DEPARTMENT STATEMENT

HAVE EXAMINED PARCEL MAP No. 2845 AND HAVE VERIFIED THAT IT IS SUBSTANTIALLY THE SAME AS THE APPLICATION APPROVED BY THIS DEPARTMENT AND CONFORMS TO THE LOCAL GENERAL PLAN, ANY APPLICABLE SPECIFIC PLAN AND ZONING.

DATE: July 14, 2014

RECORDED'S STATEMENT

FILED THIS 17th DAY OF AUGUST 2014 AT 10:00 A.M.
 A BOOK 64 OF MAPS AND PLATS AT PAGE 3 AT THE REQUEST OF
 THE AMADOR COUNTY CLERK, TITLE TO LAND INCLUDED IN THIS PARCEL MAP BEING
 ASSESSMENT PER CERTIFICATE No. 1195 ON FILE IN THIS OFFICE.
 \$200.00 pd. filed

INSTRUMENT No: 2014-0005201

Kimberly L. Grady, BY: E. Lackey
 DEPUTY
 KIMBERLY L. GRADY
 MADON COUNTY, MISSOURI

THE FOLLOWING EXCEPTED FROM AMT TO GOLD TOP MINE COMPANY
 00006-2160 AND 00006-2161 DATED MAY 12, 2014 PREPARED BY PLACER TITLE AS AFFECTING THIS PROPERTY:
 A-PAT-469
 12-DEEDS-107
 12-DEEDS-108
 12-DEEDS-109
 12-DEEDS-110
 12-DEEDS-111
 12-DEEDS-112
 12-DEEDS-113
 12-DEEDS-114
 12-DEEDS-115
 12-DEEDS-116
 12-DEEDS-117
 12-DEEDS-118
 12-DEEDS-119
 12-DEEDS-120
 12-DEEDS-121
 12-DEEDS-122
 12-DEEDS-123
 12-DEEDS-124
 12-DEEDS-125
 12-DEEDS-126
 12-DEEDS-127
 12-DEEDS-128
 12-DEEDS-129
 12-DEEDS-130
 12-DEEDS-131
 12-DEEDS-132
 12-DEEDS-133
 12-DEEDS-134
 12-DEEDS-135
 12-DEEDS-136
 12-DEEDS-137
 12-DEEDS-138
 12-DEEDS-139
 12-DEEDS-140
 12-DEEDS-141
 12-DEEDS-142
 12-DEEDS-143
 12-DEEDS-144
 12-DEEDS-145
 12-DEEDS-146
 12-DEEDS-147
 12-DEEDS-148
 12-DEEDS-149
 12-DEEDS-150
 12-DEEDS-151
 12-DEEDS-152
 12-DEEDS-153
 12-DEEDS-154
 12-DEEDS-155
 12-DEEDS-156
 12-DEEDS-157
 12-DEEDS-158
 12-DEEDS-159
 12-DEEDS-160
 12-DEEDS-161
 12-DEEDS-162
 12-DEEDS-163
 12-DEEDS-164
 12-DEEDS-165
 12-DEEDS-166
 12-DEEDS-167
 12-DEEDS-168
 12-DEEDS-169
 12-DEEDS-170
 12-DEEDS-171
 12-DEEDS-172
 12-DEEDS-173
 12-DEEDS-174
 12-DEEDS-175
 12-DEEDS-176
 12-DEEDS-177
 12-DEEDS-178
 12-DEEDS-179
 12-DEEDS-180
 12-DEEDS-181
 12-DEEDS-182
 12-DEEDS-183
 12-DEEDS-184
 12-DEEDS-185
 12-DEEDS-186
 12-DEEDS-187
 12-DEEDS-188
 12-DEEDS-189
 12-DEEDS-190
 12-DEEDS-191
 12-DEEDS-192
 12-DEEDS-193
 12-DEEDS-194
 12-DEEDS-195
 12-DEEDS-196
 12-DEEDS-197
 12-DEEDS-198
 12-DEEDS-199
 12-DEEDS-200
 12-DEEDS-201
 12-DEEDS-202
 12-DEEDS-203
 12-DEEDS-204
 12-DEEDS-205
 12-DEEDS-206
 12-DEEDS-207
 12-DEEDS-208
 12-DEEDS-209
 12-DEEDS-210
 12-DEEDS-211
 12-DEEDS-212
 12-DEEDS-213
 12-DEEDS-214
 12-DEEDS-215
 12-DEEDS-216
 12-DEEDS-217
 12-DEEDS-218
 12-DEEDS-219
 12-DEEDS-220
 12-DEEDS-221
 12-DEEDS-222
 12-DEEDS-223
 12-DEEDS-224
 12-DEEDS-225
 12-DEEDS-226
 12-DEEDS-227
 12-DEEDS-228
 12-DEEDS-229
 12-DEEDS-230
 12-DEEDS-231
 12-DEEDS-232
 12-DEEDS-233
 12-DEEDS-234
 12-DEEDS-235
 12-DEEDS-236
 12-DEEDS-237
 12-DEEDS-238
 12-DEEDS-239
 12-DEEDS-240
 12-DEEDS-241
 12-DEEDS-242
 12-DEEDS-243
 12-DEEDS-244
 12-DEEDS-245
 12-DEEDS-246
 12-DEEDS-247
 12-DEEDS-248
 12-DEEDS-249
 12-DEEDS-250
 12-DEEDS-251
 12-DEEDS-252
 12-DEEDS-253
 12-DEEDS-254
 12-DEEDS-255
 12-DEEDS-256
 12-DEEDS-257
 12-DEEDS-258
 12-DEEDS-259
 12-DEEDS-260
 12-DEEDS-261
 12-DEEDS-262
 12-DEEDS-263
 12-DEEDS-264
 12-DEEDS-265
 12-DEEDS-266
 12-DEEDS-267
 12-DEEDS-268
 12-DEEDS-269
 12-DEEDS-270
 12-DEEDS-271
 12-DEEDS-272
 12-DEEDS-273
 12-DEEDS-274
 12-DEEDS-275
 12-DEEDS-276
 12-DEEDS-277
 12-DEEDS-278
 12-DEEDS-279
 12-DEEDS-280
 12-DEEDS-281
 12-DEEDS-282
 12-DEEDS-283
 12-DEEDS-284
 12-DEEDS-285
 12-DEEDS-286
 12-DEEDS-287
 12-DEEDS-288
 12-DEEDS-289
 12-DEEDS-290
 12-DEEDS-291
 12-DEEDS-292
 12-DEEDS-293
 12-DEEDS-294
 12-DEEDS-295
 12-DEEDS-296
 12-DEEDS-297
 12-DEEDS-298
 12-DEEDS-299
 12-DEEDS-300
 12-DEEDS-301
 12-DEEDS-302
 12-DEEDS-303
 12-DEEDS-304
 12-DEEDS-305
 12-DEEDS-306
 12-DEEDS-307
 12-DEEDS-308
 12-DEEDS-309
 12-DEEDS-310
 12-DEEDS-311
 12-DEEDS-312
 12-DEEDS-313
 12-DEEDS-314
 12-DEEDS-315
 12-DEEDS-316
 12-DEEDS-317
 12-DEEDS-318
 12-DEEDS-319
 12-DEEDS-320
 12-DEEDS-321
 12-DEEDS-322
 12-DEEDS-323
 12-DEEDS-324
 12-DEEDS-325
 12-DEEDS-326
 12-DEEDS-327
 12-DEEDS-328
 12-DEEDS-329
 12-DEEDS-330
 12-DEEDS-331
 12-DEEDS-332
 12-DEEDS-333
 12-DEEDS-334
 12-DEEDS-335
 12-DEEDS-336
 12-DEEDS-337
 12-DEEDS-338
 12-DEEDS-339
 12-DEEDS-340
 12-DEEDS-341
 12-DEEDS-342
 12-DEEDS-343
 12-DEEDS-344
 12-DEEDS-345
 12-DEEDS-346
 12-DEEDS-347
 12-DEEDS-348
 12-DEEDS-349
 12-DEEDS-350
 12-DEEDS-351
 12-DEEDS-352
 12-DEEDS-353
 12-DEEDS-354
 12-DEEDS-355
 12-DEEDS-356
 12-DEEDS-357
 12-DEEDS-358
 12-DEEDS-359
 12-DEEDS-360
 12-DEEDS-361
 12-DEEDS-362
 12-DEEDS-363
 12-DEEDS-364
 12-DEEDS-365
 12-DEEDS-366
 12-DEEDS-367
 12-DEEDS-368
 12-DEEDS-369
 12-DEEDS-370
 12-DEEDS-371
 12-DEEDS-372
 12-DEEDS-373
 12-DE

DELBERT E. RAPINI
Trustee of the Delbert E. Rapini 2003 Separate Property Trust
udt dated August 20, 2003
20030015687 and 20090004646

DEL RAPINI CONSTRUCTION, INC.,
a California Corporation

20050012391
BEING A PORTION OF THE SW 1/4 SECTION 33, T. 7 N., R. 12 E., M. D. M.

BEING A PORTION OF THE SW 1/4 SECTION 33, T. 7 N., R. 12 E., M. D. M.
COUNTY OF AMADOR, STATE OF CALIFORNIA



















41 Summit Street, Jackson, CA 95642
(209) 277-0156

June, 2014

Scale: 1"=100'

NOTES and LEGEND

- | | |
|---|---|
|  | DENOTES 3/4" REBAR WITH PLASTIC CAP STAMPED PLS 3570 SET ON THIS SURVEY |
|  | DENOTES FOUND 3/4" STEEL ROD TAGGED PLS 3570 PER 9-SUBS-53 |
|  | DENOTES FOUND 5/8" STEEL ROD TAGGED LS 3570 PER 9-SUBS-53 AND/OR 42-M-70 |
|  | DENOTES FOUND 2" IRON PIPE AT SECTION CORNER PER 9-SUBS-55, 52-M-87 AND 42-M-70 |
|  | DENOTES A CALCULATED POINT ONLY, NOTHING FOUND OR SET |
|  | DENOTES OVERHEAD POWER LINES |
|  | DENOTES RECORD DATA PER 9-SUBS-53 |
|  | DENOTES CENTERLINE OR DISTANCE TO CENTERLINE |
|  | DENOTES RIGHT-OF-WAY OR DISTANCE TO RIGHT-OF-WAY |
|  | DENOTES PUBLIC UTILITY EASEMENT OR DISTANCE TO PUBLIC UTILITY EASEMENT |
|  | DENOTES PRIVATE STORM DRAIN EASEMENT |
|  | DENOTES SEARCHED FOUND NOTHING |
|  | DENOTES BUILDING SETBACK LINE |
|  | DENOTES ACCESS AND PUBLIC UTILITY EASEMENT AREA ALONG RIDGE ROAD TO BE DEDICATED TO AMADOR COUNTY (SEE SHEET 3) |
|  | DENOTES PUBLIC UTILITY EASEMENT AND PUBLIC FACILITIES EASEMENT TO BE DEDICATED TO AMADOR COUNTY (SEE SHEET 3) |
|  | DENOTES PRIVATE ACCESS AND UTILITY EASEMENT AREA (SEE SHEET 3) |

ANY DEVELOPMENT OVER 22,000 SQUARE FEET OR GENERATING MORE THAN 1587 TRIP PER DAY CUMULATIVELY FOR THE PARCELS ON THIS MAP WILL REQUIRE FURTHER EVALUATION TO DETERMINE FAIR SHARE CONTRIBUTION FOR MITIGATION OF IMPACTS TO THE INTERSECTION OF RIDGE ROAD AND STATE HIGHWAY 88 (CONDITION NO. 8 OF PINELANDS SHOPPING CENTER ZONE CHANGE MITIGATION MEASURES).

ON BASIS OF BEARINGS IS REFERRED TO THE SOUTH LINE OF READJUSTED PARCEL 4 AS SHOWN ON 9-SUBS-53, THE BEARING OF WHICH IS N 87°37'34" W.

| DATA TABLE | | | |
|------------|----------------------|---------------------------|---------------------------|
| 1 | $(R=275.20^{\circ})$ | $(\theta=14.00^{\circ})$ | $(\gamma=70.40^{\circ})$ |
| 2 | $(R=83.16^{\circ})$ | $(\theta=20.00^{\circ})$ | $(\gamma=17.40^{\circ})$ |
| 3 | $(R=25.00^{\circ})$ | $(\theta=170.31^{\circ})$ | $(\gamma=53.67^{\circ})$ |
| 4 | $(R=220.00^{\circ})$ | $(\theta=170.31^{\circ})$ | $(\gamma=165.30^{\circ})$ |
| 5 | $(R=30.00^{\circ})$ | $(\theta=89.61^{\circ})$ | $(\gamma=46.44^{\circ})$ |
| 6 | $(R=174.20^{\circ})$ | $(\theta=5.00^{\circ})$ | $(\gamma=37.09^{\circ})$ |
| 7 | $(R=75.92^{\circ})$ | $(\theta=48.25^{\circ})$ | $(\gamma=21.75^{\circ})$ |
| 8 | $(R=31.98^{\circ})$ | $(\theta=37.96^{\circ})$ | $(\gamma=16.13^{\circ})$ |
| 9 | $(R=30.00^{\circ})$ | $(\theta=170.31^{\circ})$ | $(\gamma=20.17^{\circ})$ |
| 10 | $(R=30.00^{\circ})$ | $(\theta=50.71^{\circ})$ | $(\gamma=26.27^{\circ})$ |
| 11 | $(R=24.00^{\circ})$ | $(\theta=89.59^{\circ})$ | $(\gamma=37.70^{\circ})$ |
| 12 | $(R=175.4^{\circ})$ | $(\theta=18.60^{\circ})$ | $(\gamma=12.46^{\circ})$ |
| 13 | $(R=180.45^{\circ})$ | $(\theta=6.34^{\circ})$ | $(\gamma=25.36^{\circ})$ |
| 14 | $(R=30.00^{\circ})$ | $(\theta=89.58^{\circ})$ | $(\gamma=61.13^{\circ})$ |
| 15 | $(R=33.00^{\circ})$ | $(\theta=89.71^{\circ})$ | $(\gamma=51.94^{\circ})$ |
| 16 | $(R=33.16^{\circ})$ | $(\theta=79.49^{\circ})$ | $(\gamma=43.67^{\circ})$ |
| 17 | $(R=33.16^{\circ})$ | $(\theta=14.04^{\circ})$ | $(\gamma=43.67^{\circ})$ |
| 18 | $(R=80.75^{\circ})$ | $(\theta=16.23^{\circ})$ | $(\gamma=21.75^{\circ})$ |
| 19 | $(R=24.17^{\circ})$ | $(\theta=11.53^{\circ})$ | $(\gamma=21.75^{\circ})$ |
| 20 | $(R=35.55^{\circ})$ | $(\theta=22.75^{\circ})$ | $(\gamma=21.75^{\circ})$ |
| 21 | $(R=37.09^{\circ})$ | $(\theta=54.2^{\circ})$ | $(\gamma=21.75^{\circ})$ |
| 22 | $(R=96.00^{\circ})$ | $(\theta=107.59^{\circ})$ | $(\gamma=52.50^{\circ})$ |
| 23 | $(R=96.00^{\circ})$ | $(\theta=75.33^{\circ})$ | $(\gamma=48.55^{\circ})$ |
| 24 | $(R=33.16^{\circ})$ | $(\theta=86.64^{\circ})$ | $(\gamma=46.44^{\circ})$ |
| 25 | $(R=57.56^{\circ})$ | $(\theta=36.64^{\circ})$ | $(\gamma=16.13^{\circ})$ |
| 26 | $(R=57.56^{\circ})$ | $(\theta=37.96^{\circ})$ | $(\gamma=16.13^{\circ})$ |
| 27 | $(R=57.56^{\circ})$ | $(\theta=37.96^{\circ})$ | $(\gamma=16.13^{\circ})$ |
| 28 | $(R=57.56^{\circ})$ | $(\theta=37.96^{\circ})$ | $(\gamma=16.13^{\circ})$ |
| 29 | $(R=57.56^{\circ})$ | $(\theta=37.96^{\circ})$ | $(\gamma=16.13^{\circ})$ |
| 30 | $(R=57.56^{\circ})$ | $(\theta=37.96^{\circ})$ | $(\gamma=16.13^{\circ})$ |
| 31 | $(R=57.56^{\circ})$ | $(\theta=37.96^{\circ})$ | $(\gamma=16.13^{\circ})$ |
| 32 | $(R=57.56^{\circ})$ | $(\theta=37.96^{\circ})$ | $(\gamma=16.13^{\circ})$ |
| 33 | $(R=57.56^{\circ})$ | $(\theta=37.96^{\circ})$ | $(\gamma=16.13^{\circ})$ |
| 34 | $(R=57.56^{\circ})$ | $(\theta=37.96^{\circ})$ | $(\gamma=16.13^{\circ})$ |
| 35 | $(R=57.56^{\circ})$ | $(\theta=37.96^{\circ})$ | $(\gamma=16.13^{\circ})$ |
| 36 | $(R=57.56^{\circ})$ | $(\theta=37.96^{\circ})$ | $(\gamma=16.13^{\circ})$ |
| 37 | $(R=57.56^{\circ})$ | $(\theta=37.96^{\circ})$ | $(\gamma=16.13^{\circ})$ |
| 38 | $(R=57.56^{\circ})$ | $(\theta=37.96^{\circ})$ | $(\gamma=16.13^{\circ})$ |
| 39 | $(R=57.56^{\circ})$ | $(\theta=37.96^{\circ})$ | $(\gamma=16.13^{\circ})$ |
| 40 | $(R=57.56^{\circ})$ | $(\theta=37.96^{\circ})$ | $(\gamma=16.13^{\circ})$ |
| 41 | $(R=57.56^{\circ})$ | $(\theta=37.96^{\circ})$ | $(\gamma=16.13^{\circ})$ |
| 42 | $(R=57.56^{\circ})$ | $(\theta=37.96^{\circ})$ | $(\gamma=16.13^{\circ})$ |
| 43 | $(R=57.56^{\circ})$ | $(\theta=37.96^{\circ})$ | $(\gamma=16.13^{\circ})$ |
| 44 | $(R=57.56^{\circ})$ | $(\theta=37.96^{\circ})$ | $(\gamma=16.13^{\circ})$ |
| 45 | $(R=57.56^{\circ})$ | $(\theta=37.96^{\circ})$ | $(\gamma=16.13^{\circ})$ |
| 46 | $(R=57.56^{\circ})$ | $(\theta=37.96^{\circ})$ | $(\gamma=16.13^{\circ})$ |
| 47 | $(R=57.56^{\circ})$ | $(\theta=37.96^{\circ})$ | $(\gamma=16.13^{\circ})$ |
| 48 | $(R=57.56^{\circ})$ | $(\theta=37.96^{\circ})$ | $(\gamma=16.13^{\circ})$ |
| 49 | $(R=57.56^{\circ})$ | $(\theta=37.96^{\circ})$ | $(\gamma=16.13^{\circ})$ |
| 50 | $(R=57.56^{\circ})$ | $(\theta=37.96^{\circ})$ | $(\gamma=16.13^{\circ})$ |
| 51 | $(R=57.56^{\circ})$ | $(\theta=37.96^{\circ})$ | $(\gamma=16.1$ |

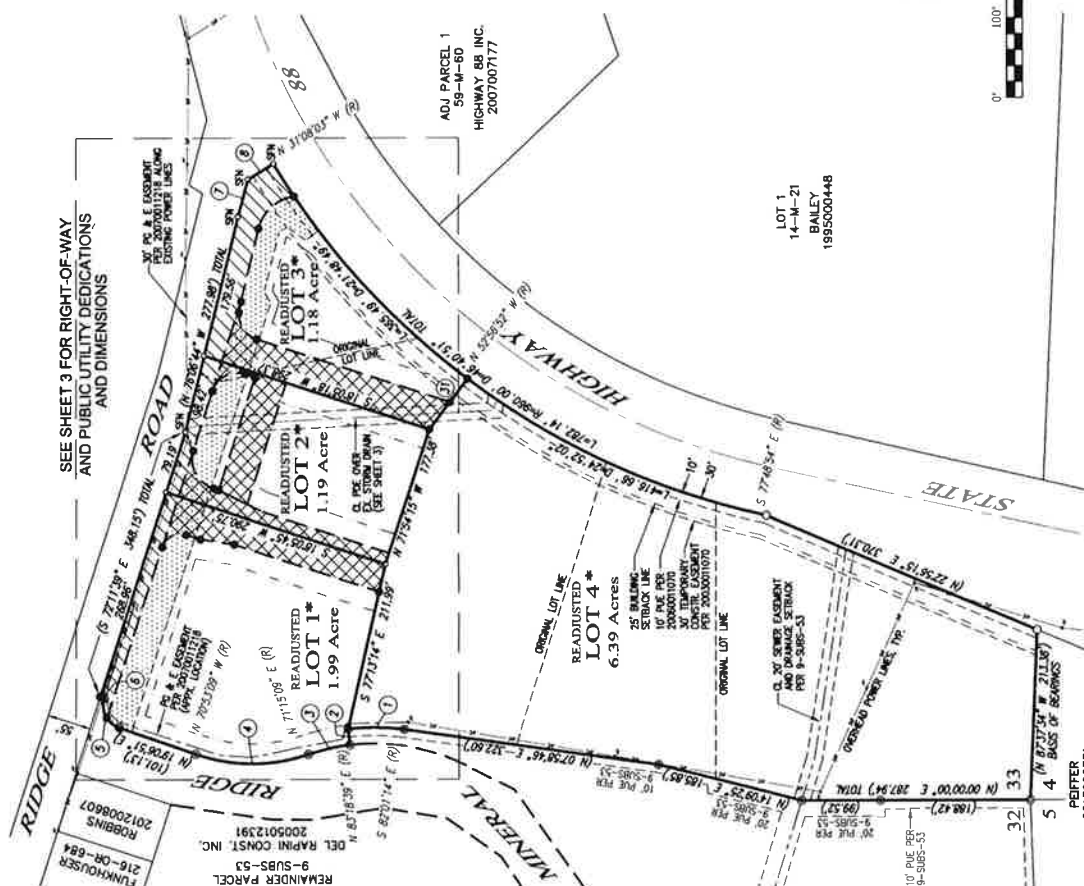
PEIFFER
2013000331

SHEET 2 OF 3 SHEETS

NOTES and LEGEND

- 3/4" REBAR WITH PLASTIC CAP STAMPED PLS 3570 SET ON THIS SURVEY
- 3/4" REBAR WITH PLASTIC CAP STAMPED PLS 3570 PER 9-SUBS-53
- 5/8" STEEL ROD TAGGED LS 3570 PER 9-SUBS-53 AND/OR 42-M-70
- 2" IRON PIPE AT SECTION CORNER PER 9-SUBS-53, 52-M-87 AND 42-M-70
- CALCULATED POINT ONLY, NOTHING FOUND OR SET
- OVERHEAD POWER LINES
- () DENOTES RECORD DATA PER 9-SUBS-53
- CL DENOTES CENTERLINE OR DISTANCE TO CENTERLINE
- RW DENOTES RIGHT-OF-WAY OR DISTANCE TO RIGHT-OF-WAY
- PUE DENOTES PUBLIC UTILITY EASEMENT OR DISTANCE TO PUBLIC UTILITY EASEMENT
- PDE DENOTES PRIVATE UTILITY EASEMENT OR DISTANCE TO PRIVATE UTILITY EASEMENT
- SFN DENOTES SEARCHED FOUND NOTHING
- BSL DENOTES BUILDING SETBACK LINE

PARCEL MAP No. 2845 BOUNDARY LINE ADJUSTMENT

for
DELBERT E. RAPINI
Trustee of the Delbert E. Rapini 2003 Separate Property Trust
dated August 20, 2003
20030015687 and 20090004646
and
DEL RAPINI CONSTRUCTION, INC.,
a California Corporation
20050012391
BEING A PORTION OF THE SW 1/4 SECTION 33, T. 7 N., R. 12 E., M. D. M.
COUNTY OF AMADOR, STATE OF CALIFORNIA

TOMA & ASSOCIATES, INC.
ENGINEERING - SURVEYING - PLANNING
41 Summit Street, Jackson, CA 95622
(209) 224-0158

June, 2014

Scale: 1"=50'

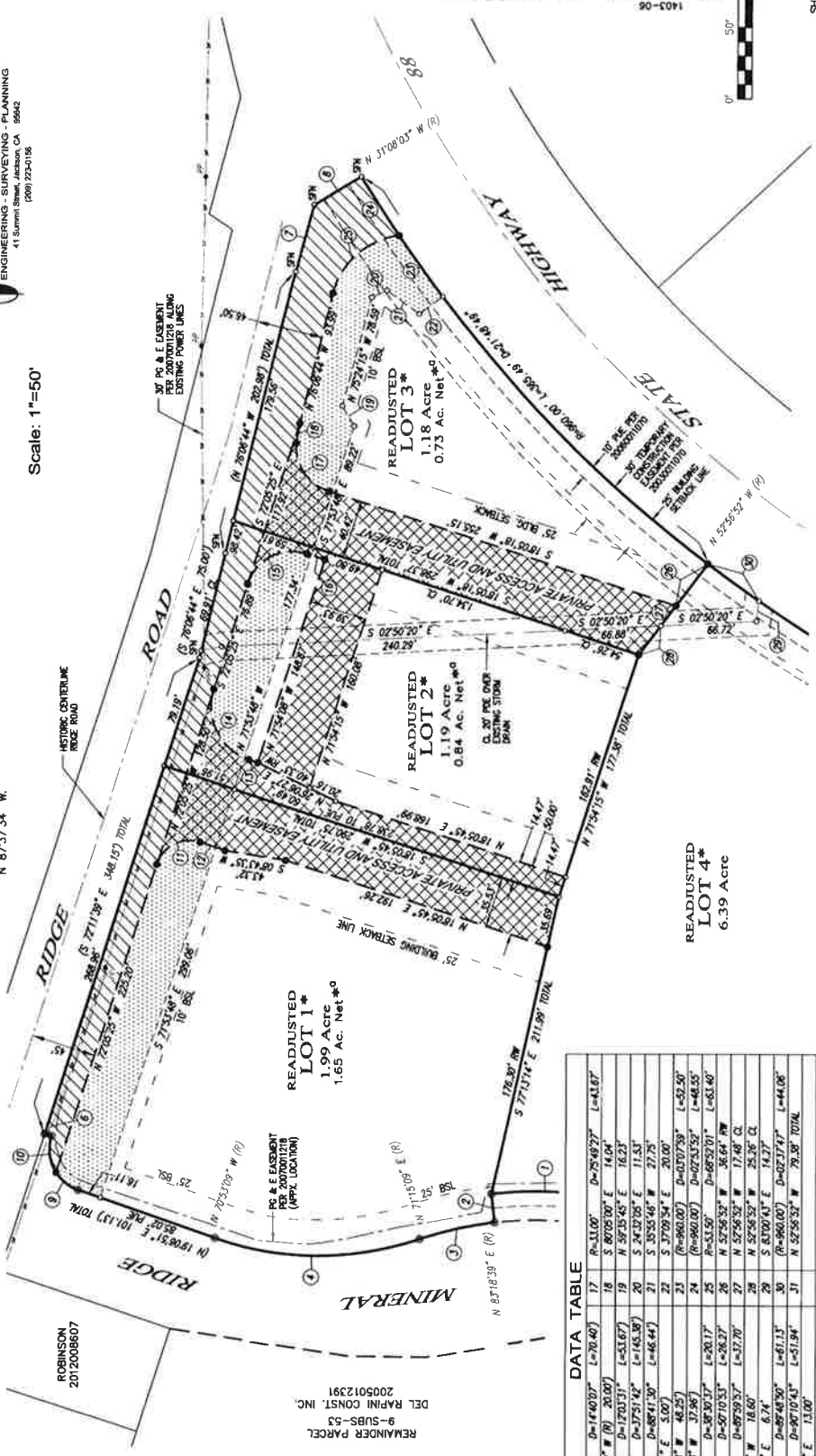

| DATA TABLE | | | |
|------------|---------------------------------|----|---------------------------------|
| 1 | (R=225.00' D=140.00' L=70.40') | 17 | (R=31.00' D=75.40' L=41.87') |
| 2 | (S 83°18'39" W 10' 20.00') | 18 | (S 80°02'00" E 14.04') |
| 3 | (R=255.00' D=120.31' L=53.67') | 19 | (N 59°15'45" E 16.23') |
| 4 | (R=200.00' D=375.14' L=143.38') | 20 | (S 24°32'05" E 11.51') |
| 5 | (R=30.00' D=88°41'30" L=46.44') | 21 | (S 30°55'45" W 27.75') |
| 6 | (N 17°48'21" E 5.00') | 22 | (S 37°09'54" E 20.00') |
| 7 | (N 74°52'26" W 48.25') | 23 | (R=960.00' D=420.70' L=50.50') |
| 8 | (N 31°08'03" W 37.96') | 24 | (R=960.00' D=420.70' L=50.50') |
| 9 | (R=30.00' D=50°10'53" L=26.27') | 25 | (R=53.50' D=46°52'01" L=63.40') |
| 10 | (R=24.00' D=89°59'53" L=37.70') | 26 | (N 52°56'52" W 36.64' RW) |
| 11 | (S 17°54'32" E 6.74') | 27 | (N 52°56'52" W 25.76' CL) |
| 12 | (S 17°54'32" E 6.74') | 28 | (S 81°09'43" E 14.37') |
| 13 | (R=30.00' D=89°59'53" L=37.70') | 29 | (R=960.00' D=420.70' L=50.50') |
| 14 | (R=30.00' D=89°59'53" L=37.70') | 30 | (R=960.00' D=420.70' L=50.50') |
| 15 | (R=33.00' D=90°10'43" L=51.94') | 31 | (N 52°56'52" W 79.38' TOTAL) |
| 16 | (N 18°05'18" E 13.00') | | |

SHEET 3 OF 3 SHEETS

64M15

52-087
52-011
NOTE: SEC 606 - MULTIPLE REVENUE DISTRICTS

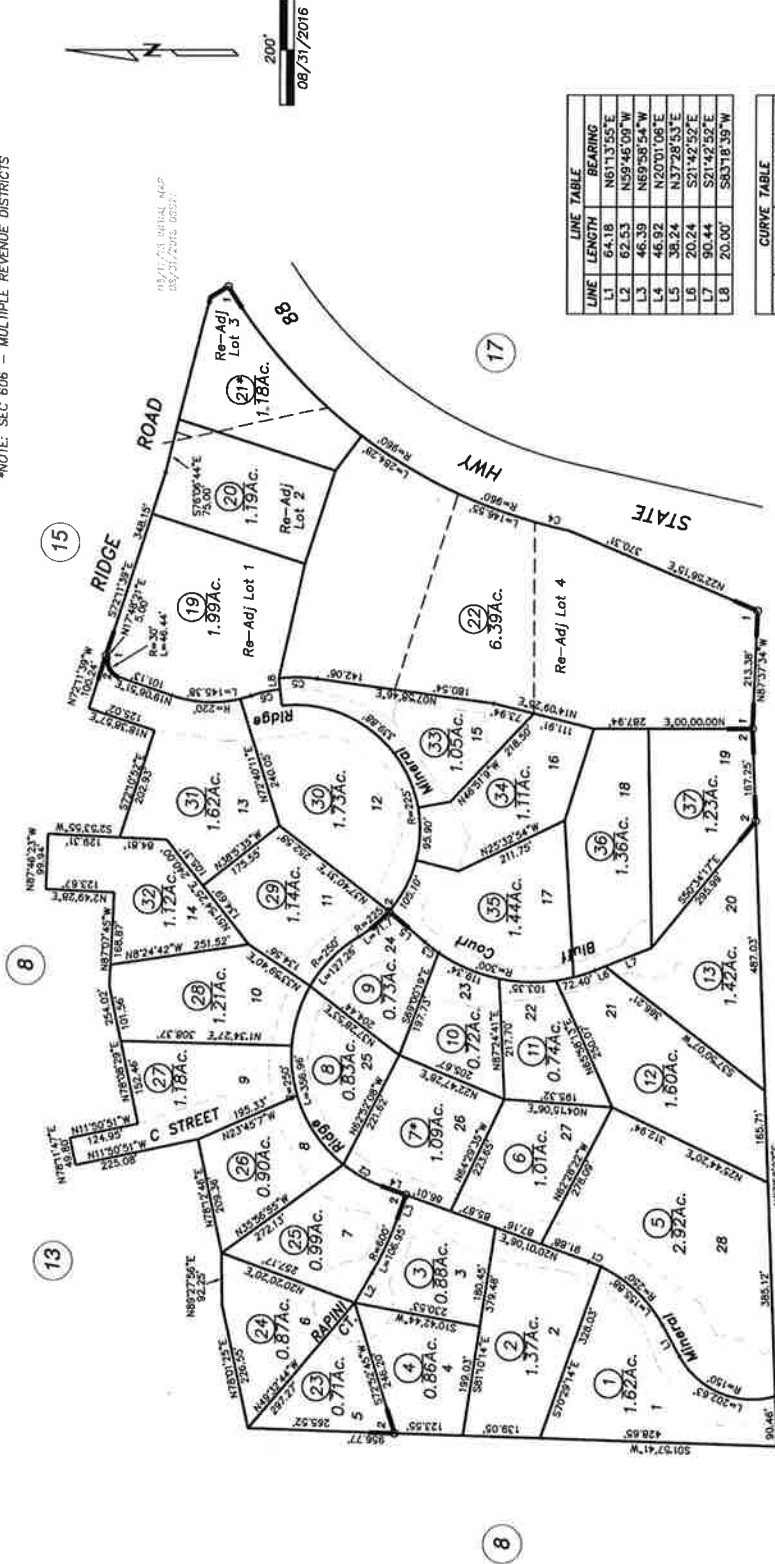

| LINE | LENGTH | BEARING |
|------|--------|-------------|
| L1 | 64.18 | N61°13'55"E |
| L2 | 62.53 | N59°46'09"W |
| L3 | 46.39 | N69°58'54"W |
| L4 | 46.92 | N20°01'08"E |
| L5 | 38.24 | N37°28'53"E |
| L6 | 20.24 | S21°42'52"E |
| L7 | 90.44 | S21°42'52"E |
| L8 | 20.00 | S83°16'39"W |

| LINE | LENGTH | RADIUS |
|------|--------|--------|
| C1 | 23.95 | 250.00 |
| C2 | 79.89 | 250.00 |
| C3 | 31.83 | 300.00 |
| C4 | 65.52 | 960.00 |
| C5 | 70.40 | 275.00 |
| C6 | 53.67 | 255.00 |

Map changes became effective with the 2017-2018 roll year. Parcel numbers are subject to change prior to adoption of roll on each July 1.

IMPORTANT NOTE: This map was prepared for property tax assessment purposes only. It is assumed that the property, as described in it's deed, is property being assessed. No liability is assumed for the accuracy of the data delineated hereon.

R.M.Bk. 9, Sub.Pg.53 (2/19/2008) Pine Grove Bluffs
1- R.M.Bk.64, Pg.13 (08/07/14)
2- R.M.Bk. 9, Sub.Pg.71 (02/04/16) PINE GROVE BLUFFS PHASE 2

NOTE- Assessor's Block Numbers Shown in Ellipses.
Assessor's Parcel Numbers Shown in Circles.

Broderick Forestry

Robert C. Broderick RPF#2482
330 Hwy. 49 Apt. 4
Sutter Creek, CA 95685
(209) 256-6454

Mr. Chuck Beatty, Director
Planning Department, County of Amador
810 Court Street
Jackson, CA 95642

September 11 2021

Re: APN 030-740-022; Del Rapini Construction Inc./Delbert Rapini Trust

Dear Mr. Beatty,

At the request of Delbert Rapini, I inspected the 6.39 acre, Amador County Parcel 030-740-022 in the SW ¼ of Section 33T.7 N., R.12 E., MDB& M in Pine Grove, CA.

Mr. Rapini plans on splitting this property for commercial development.

Section 21083.4 of the California Public Resources Code requires that an oak Woodland Assessment be performed to determine if there could be a significant effect on Oak Woodlands due to the proposed parcel split.

The Fish and Game Code of the State of California defines "Oak Woodland" under Section 1361(h) as "...an oak stand with a greater than 10 percent canopy cover or that may have historically supported greater than 10% canopy cover". Additional important information comes from PRC 21083(a), where it is stated that oaks included in the determination of oak woodland status cannot come from the Group A or Group B commercial species as defined by 14 CCR 895.1 (Forest Practice Rules). California Black Oak (*Quercus kelloggii*), a species common at the elevation of APN 038-010-117, is a Group B species under the Forest Practice Rules.

On August 24th, 2021, I visited the Rapini property. Approximately 60% of the parcel has no vegetation, it is bare dirt, some grasses and an occasional conifer seedling. It had been previously graded to bare dirt.

The south end of the parcel qualifies as oak woodland. It supports a continuous canopy of oak and scattered conifer trees, including: interior live oak (*Quercus wislizenii*), California black oak (*Quercus kelloggii*), Ponderosa pine (*Pinus ponderosa*) and Gray pine (*Pinus sabiniana*). Additionally, there is: toyon, poison oak, coyote brush, whiteleaf Manzanita.

Tree diameters range from 4 to 30-inches at breast height and 10 to 80-feet in height.

The proposed subdivision would split the property into three parcels. The two northern parcels are already devoid of tree cover, while approximately 2 acres of oak woodland remain on the southern parcel. There is no plan to remove any vegetation in this area due to steep topography. Therefore, no reduction in the current oak woodland would occur in relation to the proposed parcel split.

Sincerely



Robert C. Broderick
Registered Professional Forester #2482

Attachments

- 1) Amador County Assessor's Parcel Map Book 30. Page 74
- 2) Property Detail
- 3) Portion of Pine Grove USGS 7.5 Minute Quadrangle with parcel boundary.
- 4) Air Photo

6.39 acres

TAX AREA CODE

*NOTE: SEC 606 - MULTIPLE REVENUE DISTRICTS

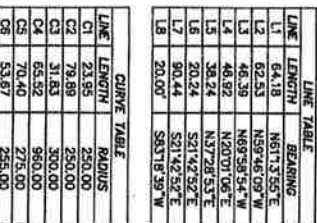

NOTE—Assessor's Block Numbers Shown in Ellipses. Assessor's Parcel Numbers Shown in Circles.

Assessor's Map Bk. 30, Pg. 74
County of Amador, Calif.

Property Detail

Amador, CA JAMES B. ROONEY, ASSESSOR

Parcel # (APN): **030-740-022-000**Use Description: **VACANT**Parcel Status: **ACTIVE**Owner Name: **DEL RAPINI CNSTRCTN INC/RAPINI DELBERT E SP TRUST**Mailing Address: **5701 OLIVE RANCH RD GRANITE BAY CA 95746**

Situs Address:

Legal

Description: **64M13 RE-ADJ LOT 4****ASSESSMENT**Total Value: **\$783,504**Use Code: **CV**

Zoning:

Land Value: **\$783,504**Tax Rate Area: **052087**Census Tract: **4.01/1**

Impr Value:

Year Assd: **2021**

Improve Type:

Other Value:

Property Tax:

Price/SqFt:

% Improved

Delinquent Yr

Exempt Amt:

HO Exempt?: **N****SALES HISTORY****Sale 1****Sale 2****Sale 3****Transfer**

Recording Date:

08/07/2014

Recorded Doc #:

2014I-PM2845

Recorded Doc Type:

Transfer Amount:

Sale 1 Seller (Grantor):

1st Trst Dd Amt:

Code1:

2nd Trst Dd Amt:

Code2:

PROPERTY CHARACTERISTICSLot Acres: **6.390**

Year Built:

Fireplace:

Lot SqFt: **278,348**

Effective Yr:

A/C:

Bldg/Liv Area:

Heating:

Units:

Total Rooms:

Pool:

Buildings:

Bedrooms:

Stories:

Baths (Full):

Park Type:

Style:

Baths (Half):

Spaces:

Construct:

Site Inffnce:

Quality:

Garage SqFt:

Building Class:

Timber Preserve:

Condition:

Ag Preserve:

Other Rooms:

Rapini Parcel Split
Amador County Parcel 030-740-022
6.39 acres

Portion of the S.W. ¼ Sec. 33, T. 7 N., R. 12 E., MDB&M
Pine Grove 7.5 Minute U.S.G.S. Quadrangle

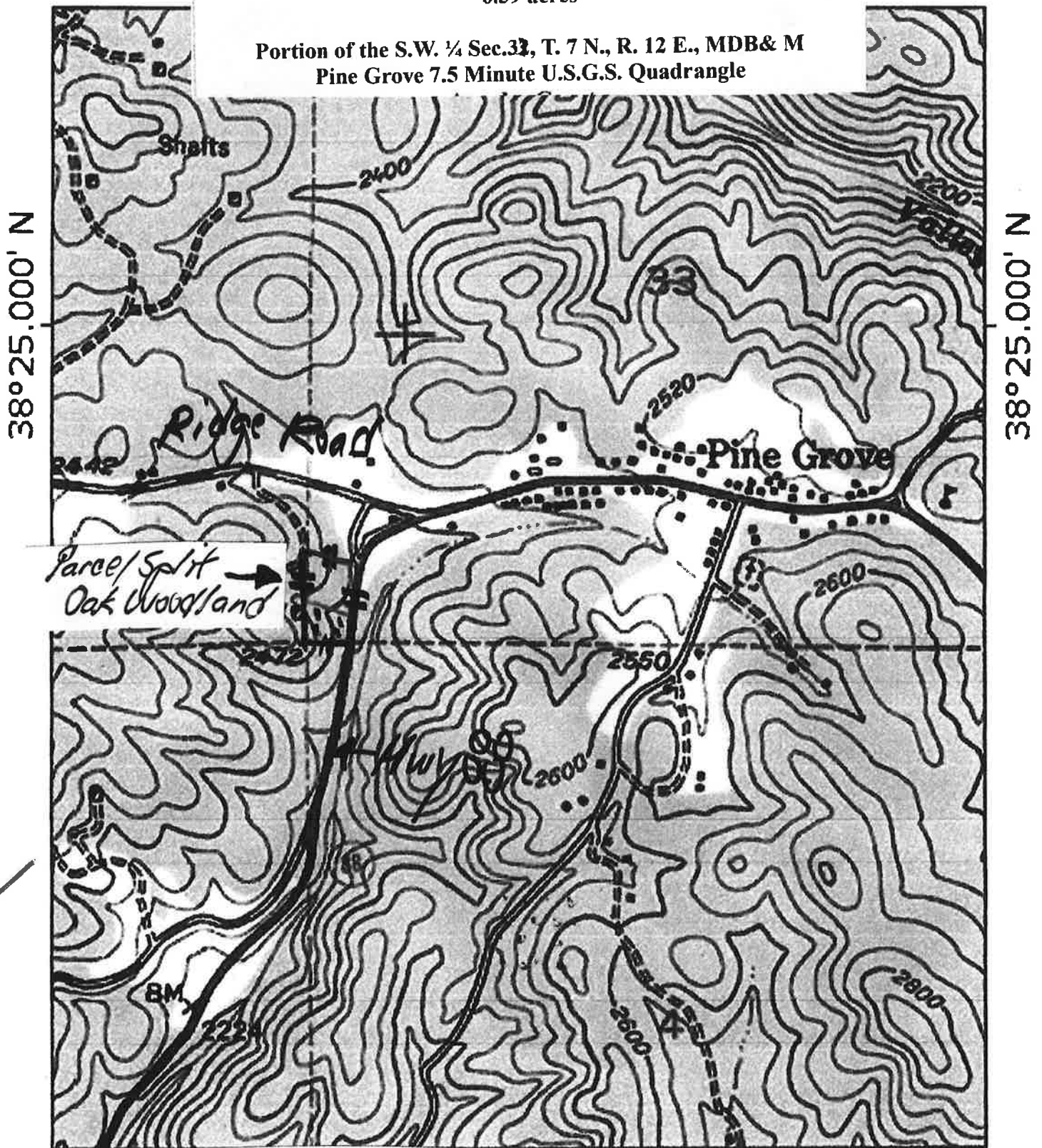

LEGEND



Parcel Boundary

Oak Woodland

Scale
1:12,000



I



Portion of the S.W. $\frac{1}{4}$ Sec.33, T. 7 N., R. 12 E., MDB& M
Pine Grove 7.5 Minute U.S.G.S. Quadrangle
Amador County,

LEGEND



Parcel Boundary



Oak Woodland



AMADOR COUNTY COMMUNITY DEVELOPMENT AGENCY
PLANNING DEPARTMENT

PHONE: (209) 223-6380
FAX: (209) 257-5002
WEBSITE: www.amadorgov.org
E-MAIL: planning@amadorgov.org

COUNTY ADMINISTRATION CENTER • 810 COURT STREET • JACKSON, CA 95642-2132

Delbert E. Rapini
5701 Olive Ranch Rd.
Granite Bay, CA 95746

October 29, 2021

Re: Tentative Parcel Map 2903 Rapini
Assessor's Parcel Numbers: 030-740-022

To whom it may concern,

Please see the enclosed documentation for your copy of the receipt for the payment to the Amador County Planning Department for review of Tentative Parcel Map 2903, for parcel with APN 030-740-022. The total payment due to the Planning Department was \$5,271.00 completed in one payment as referenced by the enclosed receipt. Please do not hesitate to call (209)223-6380 if you have further questions.

Thank you,

Ruslan Bratan
Planner | Amador County Planning Department
810 Court Street, Jackson, CA 95642
rbratan@amadorgov.org | (209) 223-6332



PLANNING DEPARTMENT
Community Development Agency

County Administration Center
810 Court Street • Jackson, CA 95642-2132
Telephone: (209) 223-6380
Website: www.amadorgov.org
E-mail: planning@amadorgov.org

APPLICATION PROCEDURE FOR USE PERMIT

A Public Hearing before the Planning Commission will be scheduled after the following information has been completed and submitted to the Planning Department Office:

☐

1. Complete the following:

Name of Applicant Apex Energy Solutions, LLC

Mailing Address 604 Sutter Street, Suite 250, Folsom, CA 95630

Cedar 1 Battery

Phone Number 916-985-9461

Assessor Parcel Number 030-740-022

Use Permit Applied For:

- ☐ Private Academic School
- ☐ Private Nonprofit Recreational Facility
- ☐ Public Building and Use(s)
- ☐ Airport, Heliport
- ☐ Cemetery
- ☐ Radio, Television Transmission Tower
- ☐ Club, Lodge, Fraternal Organization
- ☐ Dump, Garbage Disposal Site
- ☐ Church
- ☒ OTHER Battery Energy Storage Facility

☐

2. Attach a letter explaining the purpose and need for the Use Permit.

☐

3. Attach a copy of the deed of the property (can be obtained from the County Recorder's Office).

☐

4. If Applicant is not the property owner, a consent letter must be attached.

☐

5. Assessor Plat Map (can be obtained from the County Surveyor's Office).

☒

6. Plot Plan (no larger than 11" X 17") of parcel showing location of request in relation to property lines, road easements, other structures, etc. (see Plot Plan Guidelines). Larger map(s) or plans may be submitted if a photo reduction is provided for notices, Staff Reports, etc. The need is for easy, mass reproduction.

☐

7. Planning Department Filing Fee: \$ 1829

☐

Environmental Health Review Fee: \$ _____

☐

Public Works Agency Review Fee: \$ _____

☒

Amador Fire Protection District Fee: \$ _____

☒

8. Complete an Environmental Information Form.

9. Sign Indemnification Form.

MEMORANDUM

Date: March 24, 2022

From: Sarah Kaaki, Planning & Development Intern, Apex Energy Solutions, LLC.

To: Krista Ruesel, Amador County Planning Department

Re: Purpose Letter – Cedar 1 Battery Project

Dear Krista,

In effort to reduce greenhouse gas (GHG) emission and expand the availability of alternative energy resources locally and regionally, the project proponent/applicant, Apex Energy Solutions, LLC. is proposing to develop the Cedar 1 Battery Project (Project), an up to five (5)- megawatt alternating current (MWAC)/ forty (20)-megawatt hour (MWh) Battery Energy Storage System (BESS or ESS) facility on approximately two and one half (2.5) undeveloped acres, in the unincorporated region of Amador County, California on APN 030-740-022.

The applicant is requesting County of Amador ("County") review and approval of a Conditional Use Permit (CUP) for the construction of a battery energy storage facility. The project would be constructed in one (1) phase that would be built over an up to six (6) month period and is anticipated to operate for a period of up to 30 years. After the 30-year project service life, the project would be decommissioned, and the project site returned to its pre-project condition. The BESS structures would not be designated for permanent occupancy and the equipment will be serviced on in intermittent basis by technicians.

The project parcel has a General Plan designation of TC (Local Service Center) and is zoned C2 (Heavy Commercial). According to Table 2-1 in Section 18.10.020 of the Amador County Development Ordinance, "Energy Generation Facilities, Wind Farms, Biomass Fuel Manufacturing (off-site energy use)" are allowed uses with a Conditional Use Permit (CUP). As such, battery storage facilities are allowed in this zone with an approved Conditional Use Permit through the Amador County Planning and Community Development Department. Therefore, this Conditional use Permit application is being filed for consideration by the Planning Commission.

X Sarah K 3/24/2022

Sign & Date: Sarah Kaaki

MEMORANDUM

Date: October 18, 2021

From: Anika Larson, Project Manager, Apex Energy Solutions, LLC.

To: Krista Ruesel, Amador County Planning Department

Re: Consent Letter – Cedar 1 Battery Project

Dear Krista,

Regarding APN: 030-740-022 located in Amador County, I, Del Rapini Construction, Inc., owner of the property, hereby grant authority to Apex Energy Solutions, LLC to access and submit materials required for permitting and development of the Cedar Energy Storage Project.

X

Sign & Date: Del Rapini

ENVIRONMENTAL INFORMATION FORM

To be completed by applicant; use additional sheets as necessary.
Attach plans, diagrams, etc. as appropriate.

GENERAL INFORMATION

Project Name: Cedar 1 Battery Project

Date Filed: _____ File No. _____
Applicant/ _____
Developer Apex Energy Solutions, LLC Landowner Del Rapini Construction Inc./Rapini Delbert E SP Trust
Address 604 Sutter Street, Suite 250, Folsom, CA 95630 Address 5701 Olive Ranch Rd, Granite Bay, CA 95746
Phone No. 916-985-9461 Phone No. _____
Assessor Parcel Number(s) 030-740-022
Existing Zoning District C2
Existing General Plan TC

List and describe any other related permits and other public approvals required for this project, including those required by city, regional, state, and federal agencies Grading Permit, Building Permit, Dust Control Plan,

Encroachment Permit, General Construction Storm Water Permit Notice of Intent, Storm Water Pollution Prevention Plan

WRITTEN PROJECT DESCRIPTION (Include the following information where applicable, as well as any other pertinent information to describe the proposed project):

1. Site Size
2. Square Footage of Existing/Proposed Structures
3. Number of Floors of Construction
4. Amount of Off-street Parking Provided (provide accurate detailed parking plan)
5. Source of Water
6. Method of Sewage Disposal
7. Attach Plans
8. Proposed Scheduling of Project Construction
9. If project to be developed in phases, describe anticipated incremental development.
10. Associated Projects
11. Subdivision/Land Division Projects: Tentative map will be sufficient unless you feel additional information is needed or the County requests further details.
12. Residential Projects: Include the number of units, schedule of unit sizes, range of sale prices or rents and type of household size expected.
13. Commercial Projects: Indicate the type of business, number of employees, whether neighborhood, city or regionally oriented, square footage of sales area, and loading facilities.
14. Industrial Projects: Indicate type, estimated employment per shift, and loading facilities.
15. Institutional Projects: Indicate the major function, estimated employment per shift, estimated occupancy, loading facilities, and community benefits to be derived from the project.
16. If the project involves a variance, conditional use permit, or rezoning application, state this and indicate clearly why the application is required.

ADDITIONAL INFORMATION Are the following items applicable to the project or its effects? Discuss below all items checked "yes" (attach additional sheets as necessary).

YES NO

- | | | |
|-------------------------------------|-------------------------------------|---|
| <input type="checkbox"/> | <input checked="" type="checkbox"/> | 17. Change in existing features or any lakes or hills, or substantial alteration of ground contours. |
| <input checked="" type="checkbox"/> | <input type="checkbox"/> | 18. Change in scenic views or vistas from existing residential areas, public lands, or roads. |
| <input type="checkbox"/> | <input checked="" type="checkbox"/> | 19. Change in pattern, scale, or character of general area of project. |
| <input type="checkbox"/> | <input checked="" type="checkbox"/> | 20. Significant amounts of solid waste or litter. |
| <input type="checkbox"/> | <input checked="" type="checkbox"/> | 21. Change in dust, ash, smoke, fumes, or odors in the vicinity. |
| <input type="checkbox"/> | <input checked="" type="checkbox"/> | 22. Change in lake, stream, or ground water quality or quantity, or alteration of existing drainage patterns. |
| <input type="checkbox"/> | <input checked="" type="checkbox"/> | 23. Substantial change in existing noise or vibration levels in the vicinity. |
| <input type="checkbox"/> | <input checked="" type="checkbox"/> | 24. Site on filled land or has slopes of 10 percent or more. |
| <input checked="" type="checkbox"/> | <input type="checkbox"/> | 25. Use or disposal of potentially hazardous materials, such as toxic substances, flammables, or explosives. |
| <input type="checkbox"/> | <input checked="" type="checkbox"/> | 26. Substantial change in demand for municipal services (police, fire, water, sewage, etc.). |
| <input type="checkbox"/> | <input checked="" type="checkbox"/> | 27. Substantially increase fossil fuel consumption (electricity, oil, natural gas, etc.). |
| <input type="checkbox"/> | <input checked="" type="checkbox"/> | 28. Does this project have a relationship to a larger project or series of projects? |

ENVIRONMENTAL SETTING

29. Describe the project site as it exists before the project, including information on topography, soil stability, plants and animals, and any cultural, historical or scenic aspects. Describe any existing structures on the site, and the use of the structures. Attach photographs of the site (cannot be returned).
30. Describe the surrounding properties, including information on plants and animals and any cultural, historical, or scenic aspects. Indicate the type of land use (residential, commercial, etc.), intensity of land use (one family, apartment houses, shops, department stores, etc.), and scale of development (height, frontage, setback, rear yard, etc.). Attach photographs of the vicinity (cannot be returned).
31. Describe any known mine shafts, tunnels, air shafts, open hazardous excavations, etc. Attach photographs of any of these known features (cannot be returned).

Certification: I hereby certify that the statements furnished above and in the attached exhibits present the data and information required for this initial evaluation to the best of my ability, and that the facts, statements, and information presented are true and correct to the best of my knowledge and belief.

Date 10/27/2021

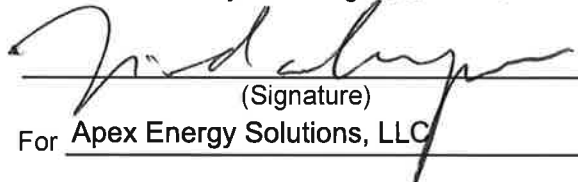
(Signature)
For Apex Energy Solutions, LLC

Environmental Information Form: Additional Information

18. The project is located along Highway 88 and Ridge Road, directly behind a Dollar General. A security fence will be placed around the project area and screens can be applied to reduce the visual impacts from the roadway.

25. Lithium-Ion batteries contain potentially hazardous materials but are completely contained within the containers. Fire Safety information for the batteries is included in this application describing the several safety precautions instilled in the battery containers.

29. The project site is vacant with a flat topography. There are some internal dirt "roads" throughout the property. Most of the site, the northern end, is virtually stripped of vegetation and is therefore not appropriate habitat for any local wildlife. The southern end of the site is lightly forested and will therefore not be used for the project. A cultural report can be found in this application, no significant findings were made.

30. The surrounding properties are further discussed in the project description.

31. There are no known mine shafts, tunnels, air shafts, open hazardous excavations or similar on the project site.

INDEMNIFICATION

Project: Cedar 1 Battery

In consideration of the County's processing and consideration of the application for the discretionary land use approval identified above (the "Project") the Owner and Applicant, jointly and severally, agree to defend, indemnify, and hold harmless the County of Amador from any claim, action, or proceeding against the County to attack, set aside, void or annul the Project approval, or any action relating related to the Project approvals as follows:

1. Owner and Applicant shall defend, indemnify, and hold harmless the County and its agents, officers or employees from any claim, action, or proceeding against the County or its agents, officers or employees (the "County") to attack, set aside, void or annul the Project approval, or any prior or subsequent determination regarding the Project, including but not limited to determinations related to the California Environmental Quality Act, or Project condition imposed by the County. The Indemnification includes, but is not limited to, damages, fees, and or costs, including attorneys' fees, awarded against County. The County in its sole discretion may hire outside counsel to handle its defense or may handle the matter internally. Indemnification also includes paying for the County's defense if it elects to hire outside counsel. Indemnification also includes compensating the County for staff time associated with the litigation. The obligations under this Indemnification shall apply regardless of whether any permits or entitlements are issued.
2. The County may, within its unlimited discretion, participate in the defense of any such claim, action, or proceeding if the County defends the claim, action, or proceeding in good faith.
3. The Owner and Applicant shall not be required to pay or perform any settlement by the County of such claim, action, or proceeding unless the settlement is approved in writing by Owner and Applicant, which approval shall not be unreasonably withheld.

IN WITNESS WHEREOF, by their signature below, Owner and Applicant hereby acknowledge that they have read, understand, and agree to perform the obligations under this Indemnification.

Applicant:

Signature

Owner (if different than Applicant):

Signature

Project: Cedar 1 Battery Storage
Applicant: Apex Energy Solutions LLC
APN:030-740-022
Amador County
Zoning: General Commercial (GC)
Parcel Map Number: 2845

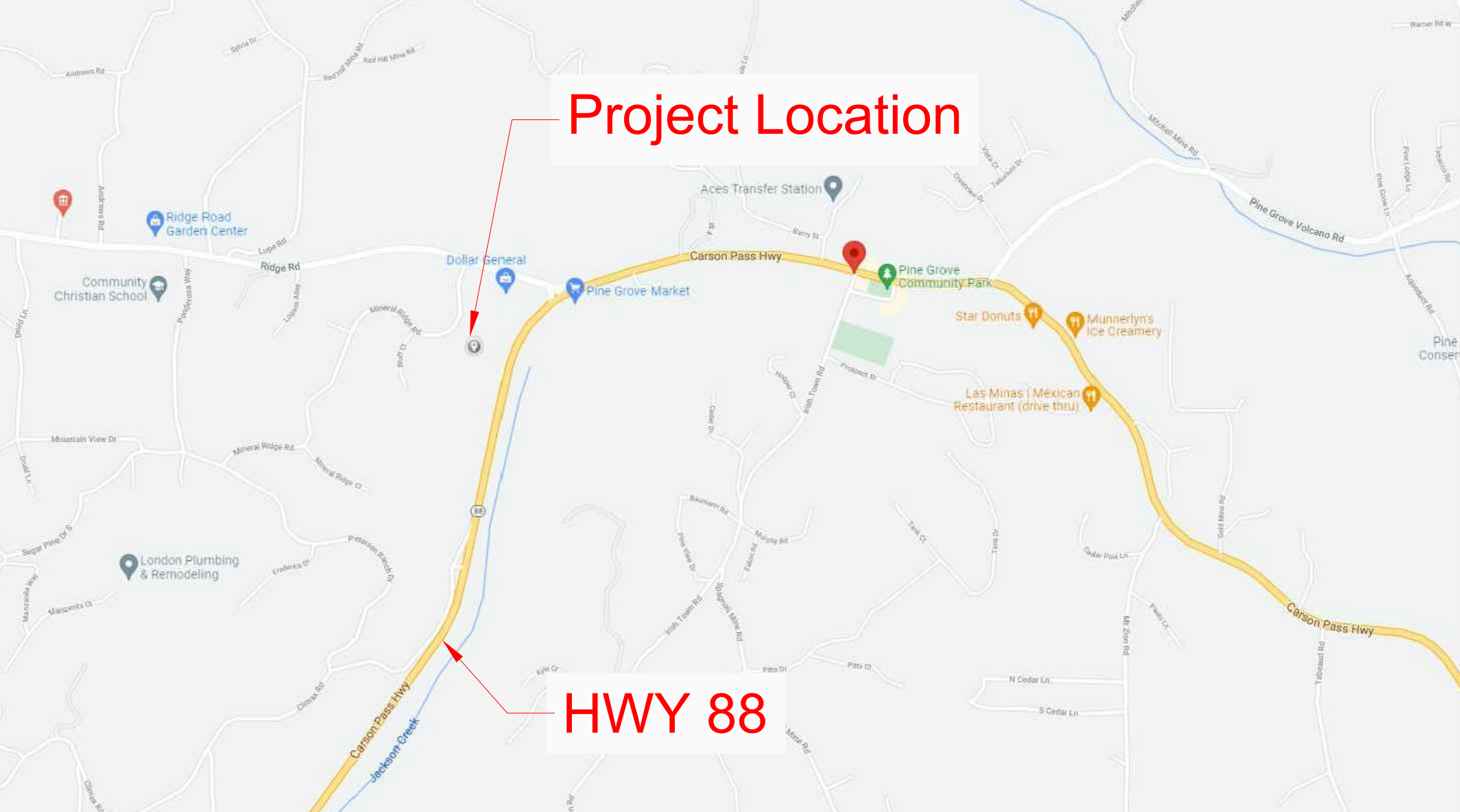

CEDAR 1
BATTERY PROJECT

CONFIDENTIAL DOCUMENTS
THE INFORMATION EMBODIED ON THIS DRAWING IS
STRICTLY CONFIDENTIAL AND IS SUPPLIED WITH THE
UNDERSTANDING THAT IT WILL BE HELD CONFIDENTIAL AND
NOT DISCLOSED TO THIRD PARTIES WITHOUT THE PRIOR
WRITTEN CONSENT OF ZGLOBAL, INC.

| REV. | BY | DESCRIPTION | DATE | APPROD BY |
|------|----|-----------------|----------|--------------|
| 0 | OI | SUBMITTAL #1 | 10/20/21 | |
| 1 | OI | TESLA BATTERIES | 02/14/22 | |
| | | | | |
| | | | | |
| | | | | |
| | | | | |
| | | | | |
| | | | | |
| | | | | |

1 inch
Scale to Confirm 24"x36" Plot

Apex Energy
SOLUTIONS

604 SUTTER ST, STE 250
FOLSOM, CA 95630
Phone : 916.985.9461
Fax: 916.985.9467

"THESE DRAWINGS AND SPECIFICATIONS HAVE
BEEN PREPARED BY ZGLOBAL INC. FOR THEIR
EXCLUSIVE USE IN ACCORD WITH SEC. 6737.3 OF
THE 2012 PROFESSIONAL ENGINEERS ACT OF THE
STATE OF CALIFORNIA"

SHEET TITLE:

SITE MAP

DRAWN BY:

OI DRAWING No.

CHECKED:

AS NOTED

PS-000

JOB NO:

DATE:

REV No.

1

Cedar 1 Battery Project Description

Amador County Planning and Community
Development Department, CA

March 2022

Prepared For:
Apex Energy Solutions LLC.
604 Sutter Street, Suite 250
Folsom, California 95630

TABLE OF CONTENTS

| | | |
|------|--|----|
| 1 | INTRODUCTION..... | 1 |
| 1.1 | Project Overview | 2 |
| 2 | PROPERTY DESCRIPTION | 3 |
| 2.1 | Surrounding Land Uses, General Plan Designations, and Zone Classifications | 3 |
| 2.2 | Farmland..... | 4 |
| 2.3 | Site Access | 4 |
| 3 | PROJECT PURPOSE AND OBJECTIVES..... | 9 |
| 4 | PERMIT REQUIREMENTS | 10 |
| 5 | PROPOSED PROJECT | 11 |
| 5.1 | Enclosures..... | 11 |
| 5.2 | Batteries | 11 |
| 5.3 | Battery Storage System Controller | 11 |
| 5.4 | HVAC System | 12 |
| 5.5 | Pad-Mounted Transformer(s)..... | 12 |
| 5.6 | Electrical Collection and Distribution System..... | 12 |
| 5.7 | Plant Control System | 12 |
| 5.8 | Fire Protection | 13 |
| 5.9 | Access and Interior Roads, Fencing, and Landscaping | 13 |
| 5.10 | Security and Lighting | 14 |
| | Site Lighting or Sound Amplification | 14 |
| | Site Drainage and Storm Water Control..... | 14 |
| 5.11 | Water Requirements | 14 |
| 5.12 | Electrical Supply..... | 14 |
| 6 | SITE CONSTRUCTION..... | 18 |
| 6.1 | Construction Activities..... | 18 |
| 6.2 | Traffic..... | 18 |
| 6.3 | Electrical Supply..... | 18 |
| 6.4 | Water Usage | 18 |
| 6.5 | Wastewater | 19 |
| 6.6 | Solid and Non-Hazardous Waste..... | 19 |
| 6.7 | Hazardous Materials..... | 19 |
| 6.8 | Hazardous Waste..... | 19 |

| | | |
|-----|---------------------------------------|----|
| 7 | OPERATIONS AND MAINTENANCE | 20 |
| 7.1 | Solid and Nonhazardous Waste..... | 20 |
| 7.2 | Hazardous Materials..... | 20 |
| 7.3 | Hazardous Waste..... | 20 |
| 7.4 | Health and Safety | 20 |
| 7.5 | Maintenance Overview | 21 |
| | Site Preventative Maintenance | 21 |
| 8 | DECOMMISSIONING AND RECLAMATION..... | 22 |
| 9 | REPRESENTATIVE SITE PHOTOGRAPHS | 23 |

LIST OF FIGURES

| | | |
|------------|---|----|
| Figure 2-1 | Project Vicinity Map | 5 |
| Figure 2-2 | Project Location Map | 6 |
| Figure 2-3 | Amador County Assessor's Parcel Map, Book 30, Page 74 | 7 |
| Figure 2-4 | USDA Farmland Mapping and Monitoring Program (FMMP), 2021 | 8 |
| Figure 5-1 | AC Coupled ESS Configuration | 12 |
| Figure 5-2 | Proposed Site Plan..... | 15 |
| Figure 5-3 | Elevations and Details | 16 |
| Figure 5-4 | 3-Pole Interconnection Detail | 17 |
| Figure 9-1 | Representative photo, looking southwest. Photo Taken 9/3/21..... | 24 |
| Figure 9-2 | Pine Trees north of Individual Oak Tree, looking south. Photo Taken 9/3/21..... | 24 |
| Figure 9-3 | Representative photo, looking southeast. Photo taken 9/3/21 | 24 |
| Figure 9-4 | Representative photo, looking east. Photo taken 9/3/21..... | 24 |

LIST OF TABLES

| | | |
|-----------|--------------------------|---|
| Table 1-1 | Project Statistics | 2 |
| Table 2-1 | Land Uses..... | 3 |

THIS PAGE INTENTIONALLY LEFT BLANK

1 INTRODUCTION

In effort to reduce greenhouse gas (GHG) emission and expand the availability of alternative energy resources locally and regionally, the project proponent/applicant, Apex Energy Solutions, LLC. is proposing to develop the Cedar 1 Battery Project (Project), an up to five (5)- megawatt alternating current (MWAC)/ forty (20)-megawatt hour (MWh) Battery Energy Storage System (BESS or ESS) facility on approximately two and one half (2.5) undeveloped acres, in the unincorporated region of Amador County, California. The site corresponds to a portion of Section 32 & 33, Township 7 North, and Range 12 East of Mount Diablo Base and Meridian (MDBM of the "Pine Grove" topographic quadrangles 7.5-minute quadrangle (U.S. Department of the Interior, Geological Survey 2005). (see Figure 2-1 Project Vicinity Map, Figure 2-2 Project Location Map and Figure 2-3 Amador County Assessor's Parcel Map, Book 30, Page).

The applicant is requesting County of Amador ("County") review and approval of a Conditional Use Permit (CUP) for the construction of a battery energy storage facility. The project would be constructed in one (1) phase that would be built over an up to six (6) month period and is anticipated to operate for a period of up to 30 years. After the 30-year project service life, the project would be decommissioned, and the project site returned to its pre-project condition. The BESS enclosures are not designed for occupancy. Equipment will be serviced on in intermittent basis by technicians.

Electricity stored by the site would be sold to an electric utility purchaser or another power purchaser under a long-term contract or power purchase agreement (PPA), or via the California Independent System Operator (CAISO) wholesale electricity markets. The proposed project includes the following physical site improvement components:

- Battery storage system enclosures (Ingress Protection Code 66 [IP 66] rated) on individual concrete pads.
- Pad-mounted transformers and plant control system on one concrete pad.
- Overhead and buried electrical conduit, transmission, and collection lines.
- Three new power poles.
- Portable carbon dioxide (CO2) fire extinguishers mounted to the outside of each enclosure and infrared (IR) flame detectors and thermal security cameras (such as DET-TRONICS detectors and FLIR cameras) connected to an on-site data monitoring equipment and fire alarm.
- All-weather access road.
- On-site, unpaved interior roads with an all-weather perimeter road.
- Security fencing and gate to the facility with a Knox box.

Table 1-1 Project Statistics

| Total Parcel Acreage | Assessor's Parcel Number | Physical Location | Maximum Megawatts |
|----------------------|--------------------------|----------------------------|-------------------|
| 6.39 Acres | 030-740-022-000 | Section 32 & 33, T7N, R12E | 5.0 MW |

1.1 Project Overview

| | |
|--|---|
| Project title: | Cedar 1 Battery |
| Lead agency name and address: | Amador County Planning and Community Development Department 810 Court Street Jackson, CA 95642 |
| Contact person and phone number: | Krista Ruesel (209) 223-6380 |
| Project location: | The proposed project occupies a 2.5-acre portion of a 6.39-acre parcel located along the intersection of Carson Pass Highway (Highway 88) and Ridge Rd (Assessor's Parcel No. 030-740-022-000). The subject property site is situated in unincorporated Amador County Planning and Community Development Department approximately 0.5 miles west of Pine Grove and 7.1 miles northeast of Jackson. The proposed project site is in the Public Land Survey System of Section 32 & 33, Township 7 North, Range 12 East, Mount Diablo Base and Meridian (MDBM), at approximately 2,400 feet above mean sea level, and can be found within Pine Grove, CA United States Geological Survey (USGS) 7.5-minute topographic quadrangle. |
| Project proponent's name and address: | Apex Energy Solutions, LLC. 604 Sutter Street, Suite 250 Folsom, CA 95630 (916) 985-9461 (O) |
| General Plan designation: | TC (Local Service Center) |
| Zoning: | C2 (Heavy Commercial) |
| Description of Project: | Proposed development of an up to 5.0-megawatt (MW)/ 20.0-megawatt hour (MWh), battery energy storage facility on a currently undeveloped 2.5-acre portion of 6.39-acre parcel. The BESS facility would consist of battery storage system enclosures, plant control system, pad-mounted transformers, and three new power poles. The Project would feed into existing electrical distribution lines and be decommissioned after 30 years of service. |
| Surrounding land uses and setting: | Surrounding lands are characterized as agricultural land with generally irrigated fields with similar land use and flat topography with residences on agricultural land size parcels |
| Farmland Classification: | Other Farmland (see Figure 4 USDA Farmland Mapping and Monitoring Program (FMMP), 2020) |

2 PROPERTY DESCRIPTION

The Project would be located in the unincorporated area of the County of Amador on Assessor's Parcel Number (APN) 030-740-022-000 (approximately 6.39 acres), owned by Apex Energy Solutions LLC. The site is generally bound by Carson Pass Hwy 80 to the east, Ridge Rd to the north, residential land to the west, and agricultural land to the south. The site is approximately 0.5 miles west of Pine Grove, California and 7.1 miles northeast of Jackson, California.

The project site is bounded by commercial, residential, and agricultural land. The site corresponds to a portion of Section 32 & 33, Township 7 North, and Range 12 East. (Mount Diablo Base and Meridian) of the "Pine Grove" 7.5-minute quadrangle (U.S. Geological Survey [USGS] 1978). The approximate center of the site is located at 38.3727413° North and 120.7193288° West within the Upper Mokelumne Watershed (Hydrologic Unit Code #18040012; USGS 1978).

The project parcel has a General Plan designation of TC (Local Service Center) and is zoned C2 (Heavy Commercial) over the northern portion of the parcel while the southern portion of the parcel in the project areas has a General Plan designation of RL (Residential Low Density) and is zoned R1 (Single Family Residential). An application by Del Rapini Construction for a Tentative Parcel Map and consistency General Plan Amendment and Rezone are being processed concurrently with this application (PM2903 Del Rapini, GPA-21: 10-2 Del Rapini, and ZC-21: 10-1 Del Rapini). According to Table 2-1 in Section 18.10.020 of the Amador County Development Ordinance, "Energy Generation Facilities, Wind Farms, Biomass Fuel Manufacturing (off-site energy use)" are allowed uses with a Conditional Use Permit (CUP) within a C2 zone. As such, battery storage facilities are allowed in this zone with an approved CUP through the Amador County Planning and Community Development Department. Therefore, this CUP application is being filed for consideration by the Planning Commission.

2.1 Surrounding Land Uses, General Plan Designations, and Zone Classifications

Land uses on the surrounding properties are currently commercial, residential, and agricultural. Table 2-1 summarizes the existing land uses and zoning on the project site and in the vicinity.

Table 2-1 Land Uses

| Project Site and Surrounding Land Uses | | | |
|--|-------------------------|--|--|
| Location | Existing Land Use Types | Existing General Plan Map Code Designations | Existing Zoning Classifications |
| Project Site | Agriculture | TC (Local Service Center)/RL-Residential Low Density | C2 (Heavy Commercial)/R1-Single Family Residential |
| North | Commercial | TC (Local Service Center) | R1 – Single Family Residential |
| East | Agriculture | TC (Local Service Center) | R1A – Single Family Residential & Ag |
| South | Agriculture | RL – Residential Low Density | R1 – Single Family Residential |
| West | Residential | RL – Residential Low Density | R1 – Single Family Residential |

2.2 Farmland

The project site is located within an area designated by the California Department of Conservation (DOC) as Other Land (see Figure 2-4 USDA Farmland Mapping and Monitoring Program (FMMP), 202) The DOC designates areas surrounding the project site as Urban and Built-Up Land Farmland and Nonagricultural or Natural Vegetation.

2.3 Site Access

Site access would be provided from Mineral Ridge Rd. Major freeways and highways that can be used to access the project site are Highway 88 and 49.

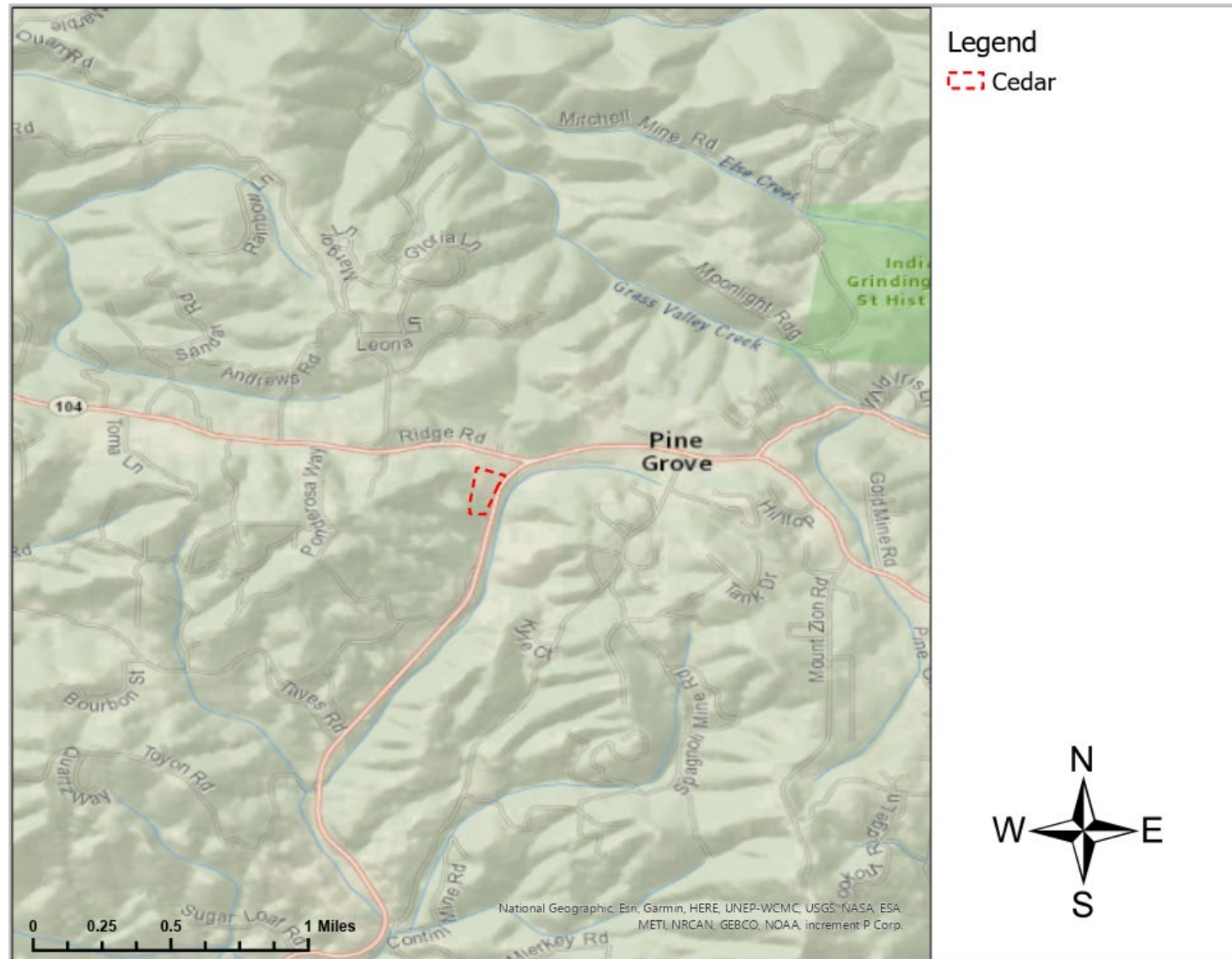

Figure 2-1 Project Vicinity Map



Figure 2-2 Project Location Map

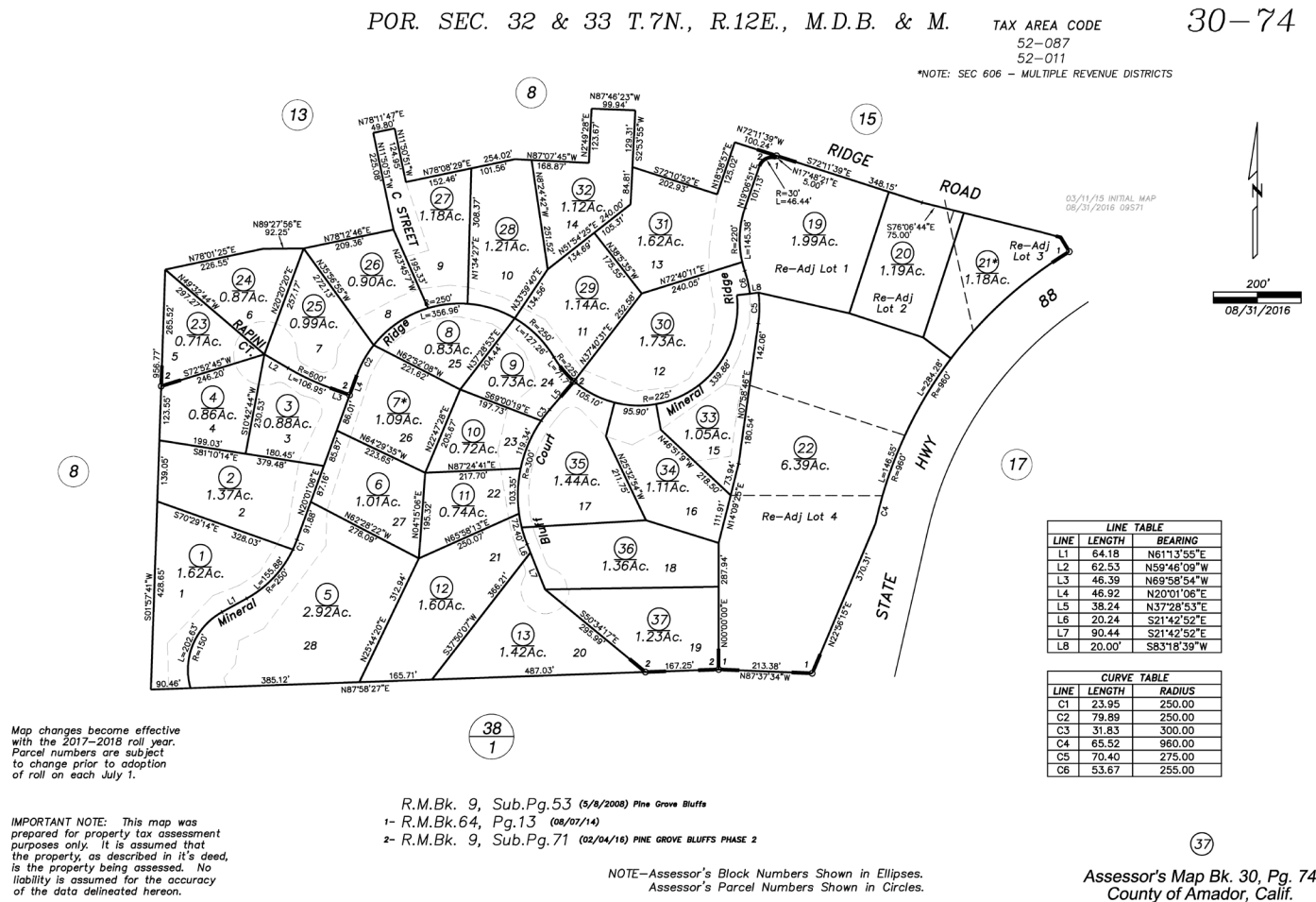

Figure 2-3 Amador County Assessor's Parcel Map, Book 30, Page 74

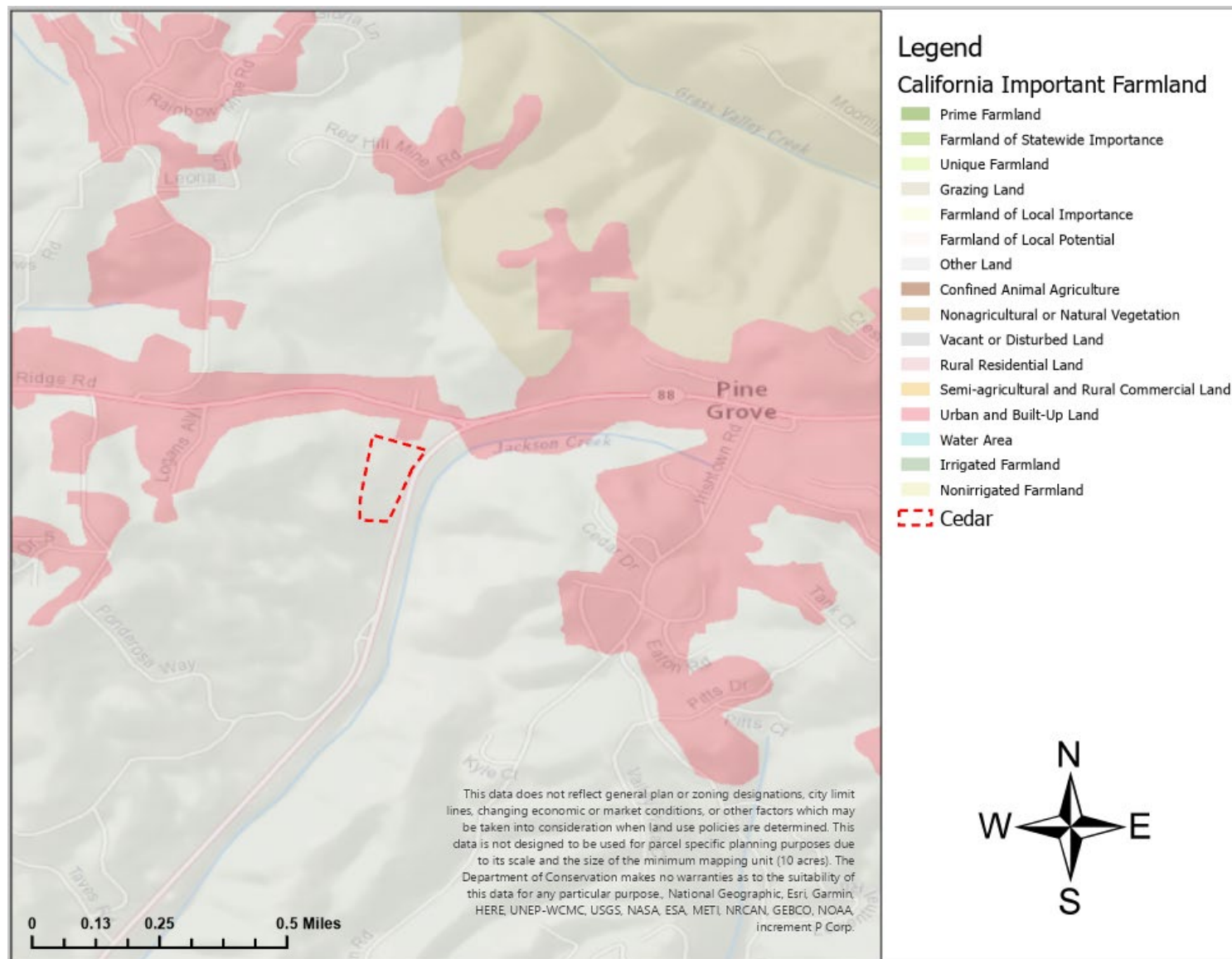

Figure 2-4 USDA Farmland Mapping and Monitoring Program (FMMP), 2021

3 PROJECT PURPOSE AND OBJECTIVES

The applicant's primary purpose of the proposed storage project is to improve local grid reliability by providing instantaneous frequency regulation and responsive reserves to PG&E. In essence, this project will help supplant the need for a new power plant in the region. With a ready supply of reserved energy, PG&E could reduce its reliance on Peaker power plants to serve local peak power demands.

Apex Energy Solutions, LLC. has identified the following additional objectives to complement the primary purpose of the proposed project:

- Reduce PG&E power shut offs during fires and extreme weather conditions.
- Assist California in meeting its current and future Renewable Portfolio Standard Goals.
- Provide an investment in California and Amador County that would create jobs and other economic benefits.
- Develop an economically feasible and commercially financeable project.
- Maximize the use of existing transmission infrastructure while minimizing the network upgrade costs borne by the California ratepayer.
- Minimize environmental effects by:
 - Working with the Grassland Water District to develop a flagship project for future development alongside, and without negatively impacting, the surrounding natural habitat.
 - Using existing electrical distribution facilities, rights-of-way, roads, and other existing infrastructure where practicable.
 - Minimizing impacts on threatened and/or endangered species.
 - Minimizing water use.
 - Reducing greenhouse gas emissions by providing an alternate source of renewable energy; and
- Use technology that is available, proven, efficient, easily maintained, recyclable, and environmentally sound.

4 PERMIT REQUIREMENTS

The following permits/approvals may be required for the Project from the specified agencies, although some may not be applicable:

- Conditional Use Permit (Amador County Planning and Community Development Department Land Use Department)
- Tentative Parcel Map, General Plan Amendment, and Rezone (Amador County Planning and Community Development Department Land Use Department)
- Grading Permit (Amador County Planning and Community Development Department Land Use Department)
- Building Permits (Amador County Planning and Community Development Department Land Use Department)
- Dust Control Plan (Amador County Air Pollution Control District)
- Encroachment Permit (Amador County Planning and Community Development Department Public Works Department)
- General Construction Storm Water Permit Notice of Intent/Storm Water Pollution Prevention Plan (California State Water Resource Control Board)

5 PROPOSED PROJECT

The project site consists of a battery energy storage system (BESS or ESS) that would be constructed on approximately a 2.5-acre portion of a 6.39-acre parcel located within Section 32 & 33, Township 7 North, Range 12 East, MDBM. The site is generally bound by Carson Pass Hwy 80 to the east, Ridge Rd to the north, residential land to the west, and agricultural land to the south. Site access would be provided from Mineral Ridge Rd. The proposed BESS or ESS would provide a maximum capacity of up to 5 MW over a 4-hour period for a total energy reservoir of 20 MWh. Key components of the battery storage system are described below.

5.1 Enclosures

The battery storage system would consist of approximately seven (7) Tesla Megapack alternate current (AC) coupled modular battery storage system enclosures measuring approximately 23 feet long, 5 feet wide, and 8 feet high. Each enclosure will be at least 5 feet away from each other and at least 10 feet from lot lines in accordance with Section 1206 (Electrical Energy Storage Systems [ESS]) of the California Fire Code. Each enclosure would house arrays of lithium ion (Li-ion) batteries in an open-air style racking (similar to computer racking) 7 to 9 feet high with associated wiring and controls. The battery storage system enclosures are not designed for occupancy. Each enclosure would have remotely controlled. Periodic inspections/maintenance would be performed as necessary.

Enclosures would be installed on individual concrete pads and would be anchored in and electrically grounded per California Building Code specifications and final geotechnical investigation recommendations.

Components within each enclosure are described below in Subsections 5.1.1 through 5.1.4.

5.2 Batteries

Individual lithium ion (Li-ion) cells form the core of the battery storage system. Cells are assembled either in series or parallel connection in sealed battery modules. The cells would have an operating DC voltage ranging from two (2) to six (6) volts, while the battery modules would have a DC voltage range between 40 to 120 volts. The battery modules would be installed in self-supporting racks electrically connected either in a series or parallel to each other. The operating rack-level DC voltage ranges between 400 and 1,500 volts. The individual battery racks are connected in series or parallel configuration to deliver the battery storage system energy and power rating.

5.3 Battery Storage System Controller

The battery storage system enclosure would house the batteries described above, as well as the battery storage system controller. The battery storage system controller is a multi-level control system designed to provide a hierarchical system of controls for all onsite components of the battery storage system, including the battery modules, power conversion system (PCS), medium voltage system, and up to the point of connection with the electrical grid. The controllers ensure that the battery storage system effectively responds to grid conditions. Power Conversion System (PCS)

The PCS consists of a bi-directional inverter, protection equipment, DC and alternating current (AC) circuit breakers, filter equipment, equipment terminals, and connection cabling system. The general configuration

would consist of batteries feeding into the DC side of central inverters as shown in Figure 4-1. The system design allows for the batteries to be charged from the electric grid only. Electric energy is transferred from the existing power grid to the project batteries during a battery charging cycle and from the project batteries to the power grid during a battery discharge cycle. The batteries are charged or discharged by a battery management system depending on the command from the plant level controller.

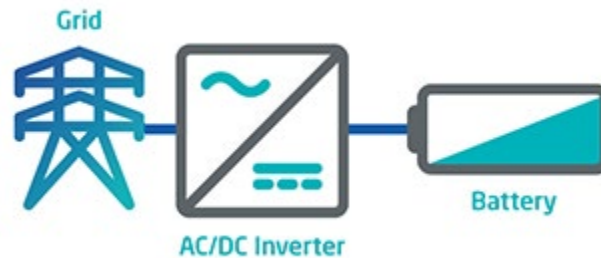

Figure 5-1 AC Coupled ESS Configuration

5.4 HVAC System

Each battery storage enclosure would contain its own heating, ventilation, and air conditioning (HVAC) system internal to each enclosure unit. Power to the HVAC systems would be provided via a connection to the on-site station service transformer with connection lines installed above and/or below ground.

5.5 Pad-Mounted Transformer(s)

AC output from the PCS would be transmitted to a step-up transformer, located on a central pad separate from enclosure pads, which would convert the AC output from the inverter voltage to the identified distribution-level voltage for the designated utility circuit. All electrical equipment would be either outdoor rated or contained within electrical enclosures designed specifically for such outdoor installations.

5.6 Electrical Collection and Distribution System

The medium-voltage power would be conveyed underground, or aboveground where necessary to avoid sensitive resources. The project interconnection facilities would connect to the existing utility approved point of interconnection (POI), the PG&E Pine Grove 12 kV circuit. The project interconnection facilities would comprise three new power poles; the facilities design would meet all necessary utility standards and requirements. All required electrical breaker systems and protective relay systems would be installed as part of the project. Surge arrestors would be used to protect the facility and auxiliary equipment from lightning strikes or other disturbances, as required.

5.7 Plant Control System

The project would have an overall Plant Control System and a Supervisory Control and Data Acquisition (SCADA) system that would allow for remote monitoring and control of inverters and other project components. The SCADA system would be able to monitor project output and availability, and to run diagnostics on the equipment. The microprocessor-based Plant Control System would provide control, monitoring, alarm, and data storage functions for plant systems as well as communication with the project's SCADA system. Redundant capability would be provided for critical PCS components so that no single component failure would cause a

plant outage. All field instruments and controls would be hardwired to local electrical panels. Local panels would be hard-wired to the plant PCS. Connection to a LAN line is proposed however, wireless technology would be considered as a potential alternative during final project design. The Plant Control System will be located on a concrete pad with the transformers.

5.8 Fire Protection

Tesla's Megapack is designed to be compliant with the California Fire Code as well as the 2021 International Fire Code, 2021 National Fire Protection Association (NFPA) 1 (Fire Code), the 2020 NFPA 855 (Standard for the Installation of Stationary Energy Storage Systems), and the Underwriter's Laboratories 9540A (Test Method for Evaluating Thermal Runaway Fire Propagation in Battery Energy Storage Systems, Edition 4). In addition, the project will be compliant with the Fire Code Section 1206.5.5 Fire Suppression Systems. Tesla's Megapack enclosures include a combination of dedicated runaway gas igniters and overpressure vents built into the roof. The vents direct all gases, smoke, and flame out of the top of the Megapack. In addition, all Tesla products undergo rigorous testing to standards such as UL 1973 and IEC 62619 to ensure that battery modules are resistant to single-cell thermal runaway propagation. Large-scale fire testing for the Tesla Megapack has demonstrated that this system passively mitigates the risk of deflagration hazards in case of thermal runaway or arc flash events.

In addition to design features, infrared (IR) flame detectors and thermal security cameras (such as DET-TRONICS detectors and FLIR cameras) will be connected to an on-site data monitoring equipment and onsite fire alarm. Portable CO2 fire extinguishers would also be placed on the outside of each enclosure.

5.9 Access and Interior Roads, Fencing, and Landscaping

The project site would contain a network of access roads. An all-weather gravel access road would be up to 20 feet wide and capable of supporting Amador County Planning and Community Development Department fire protection vehicles. The access point from Aubrey Avenue would be gated and keyed to prevent unauthorized access to the site. Interior roads would have a minimum width of 14 feet. The network of unpaved interior roads would run between power blocks for operations and maintenance. Turnaround areas would run around each of the inverters and/or equipment pads. In addition, unpaved perimeter roads would surround the facility.

The proposed project would include the development of up to a 20-foot wide all-weather access road for ingress and egress, with access to be provided at Mineral Ridge Rd as noted above. The access point will be gated and keyed to prevent unauthorized access to the project site. All-weather drive aisles up to 20 feet wide would run the perimeter of the project footprint.

To ensure the safety of the public, the facility's perimeter would be secured with a 6-foot-tall (minimum) chain link fence with barbed wire added on top for a total height of 8 feet. The perimeter fencing would screen the project from view, thereby ensuring that the facility would not adversely affect the visual character of the site and its surroundings. At a minimum, the height of this fence would be compliant with California Code of Regulations (CCR) Title 8, Section 2945, Access, and Workspace Requirements. Controlled-access gates would be located at the main entrance to the site. These would either be swinging or sliding gates, with a minimum width of 20 feet. A Knox box would be installed at the gate for access by emergency personnel.

The security fencing would be wildlife friendly and would include a 4- to 6-inch gap between the fence mesh and the ground, or the fence would be raised 4 inches above the ground. The bottom of the fence would be knuckled under and wrapped to form a smooth edge as a precautionary measure to provide wildlife access to and from the site. Signage that cites 18 USC 1366 would be placed along the fence perimeter to warn against trespassing.

No landscaping is proposed. Screening of the site is proposed using a fence mesh.

5.10 Security and Lighting

Site Lighting or Sound Amplification

There would be no lighting at the site. If lighting at equipment is needed for night maintenance, portable lighting would be used. Therefore, light spillover on adjacent properties would be minimal.

No sound amplification systems are proposed. According to Tesla Megapack specifications, each enclosure is expected to generate noise levels below 75 A-weighted decibels (dBA) at approximately one meter from the enclosure walls.

Site Drainage and Storm Water Control

Site drainage would be controlled and allowed to infiltrate onsite by installation of unlined swales. The final site drainage design will comply with the County and California State Water Resources Control Board's storm water regulations.

5.11 Water Requirements

No potable water supply would be required for the project. During operation, the site would be unstaffed, with personnel on site for security and maintenance activities as needed. There would be no sanitary facilities available for workers at the site, including sinks for washing or toilets.

5.12 Electrical Supply

Power for plant auxiliaries would be provided by the project's electrical storage or supplied by the local power provider.

Figure 5-2 Proposed Site Plan







6 SITE CONSTRUCTION

The project would be constructed in up to one (1) phase and would be built over an up-to six (6)-month period. The actual start of construction will be determined based on the receipt of all pre-construction permits and approvals and securing financing for the project.

6.1 Construction Activities

Construction activities would primarily involve grubbing and trash removal; fine grading i.e. general leveling of the Project area to establish access roads and pads for electrical equipment; trenching for underground electrical collection lines; and the installation of security fencing.

The construction work force is expected to consist of 30 to 50 workers at any one time. Construction work would be limited to daylight hours, Monday through Friday unless otherwise necessary due to scheduling or deliveries. If construction does occur during the summer months, then starting time may be during early morning nighttime hours for the safety of employees.

There will be temporary construction offices during the construction phase, but these will be removed upon completion of the project. A temporary, portable construction supply container would also be located at the site at the beginning of construction and removed at the end of construction. Onsite parking would be provided for all construction workers.

BESS systems are manufactured off-site and delivered to the project site for installation.

Dust generated during construction would be controlled by watering and, as necessary, the use of other dust suppression methods and materials accepted by the Amador County Air Pollution Control District (ACAPCD) or the California Air Resources Board (CARB). Dust generating activities are expected to be completed over a four to six-month duration.

6.2 Traffic

Construction worker traffic is expected to travel to the site from Highway 49 from the north/south and through Highway 88 east bound.

Delivery trucks are expected to follow the same routes as the construction workers. An estimated two (semi type) trucks would arrive at the project site each day during the first few weeks of construction of the solar generating facility.

6.3 Electrical Supply

Temporary power for construction is expected to be provided by mobile diesel-driven generator sets and/or a temporary electrical service connection from the local power provider.

6.4 Water Usage

Water for construction would be hauled in by truck. It is conservatively estimated that up to 2 acre-feet of water would be required during the construction period to support project site roadway compaction, dust control, and sanitary use.

6.5 Wastewater

Wastewater generated during construction would consist primarily of sanitary waste, which would be managed through the use of portable toilets. Other wastewater generated during construction may include storm water runoff and equipment wash water. Construction would adhere to a storm water pollution prevention plan (SWPPP), which would incorporate BMPs for runoff and erosion control. Site-specific BMPs would be designed by the contractor in compliance with the regulations and permit conditions of the storm water pollution prevention plan. The project would also comply with applicable post-construction water quality requirements adopted by the RWQCB—Central Valley Region (Region 5).

6.6 Solid and Non-Hazardous Waste

A small amount of solid waste would be generated by construction activities at the site. Such waste may include paper, wood, glass, plastics from packing material, waste lumber, insulation, scrap metal and concrete, empty nonhazardous containers, and vegetation wastes. These wastes would be segregated, where practical, for recycling. Non-recyclable wastes would be placed in covered dumpsters and removed on a regular basis by a certified waste-handling contractor for disposal at a Class III landfill. Vegetation wastes generated by site clearing and grubbing would be chipped/mulched and spread on site or hauled off site to an appropriate “green” waste facility.

6.7 Hazardous Materials

The hazardous materials used for construction would be typical of most construction projects of this type. Materials would include small quantities of gasoline, diesel fuel, oils, lubricants, solvents, detergents, degreasers, paints, ethylene glycol, and welding materials/supplies. During project construction, material safety data sheets for all applicable materials present at the site would be made readily available to onsite personnel.

6.8 Hazardous Waste

No hazardous waste would be generated during construction.

7 OPERATIONS AND MAINTENANCE

Once placed into service, the facility would operate during day and nighttime. An estimated two or three offsite workers would be required for operation, maintenance, and security of the site. Operation and security would be conducted from an offsite location, and maintenance crews would be dispatched to the site (as needed) during operation. Project maintenance performed on the site would consist of equipment inspection and replacement and would occur primarily during daylight hours. Maintenance schedules would be developed to include periodic maintenance and equipment replacement in accordance with manufacturer recommendations.

No heavy equipment would be used during normal operation. Operation and maintenance vehicles would include trucks (pickups, flatbeds, and dump trucks), forklifts, and loaders for routine and unscheduled maintenance. Large heavy-haul transport equipment may be brought to the site infrequently for equipment repair or replacement.

7.1 Solid and Nonhazardous Waste

The project would produce a small amount of solid waste from operational activities. During operations, refuse could be generated by workers while on site. This would include rags, empty containers, and other miscellaneous types of nonhazardous solid wastes. All solid waste would be removed by workers when they leave the site.

7.2 Hazardous Materials

During operation of the facility, in addition to the Li-ion batteries themselves, each enclosure would contain approximately 500 liters of a 50 percent ethylene glycol solution that serves as a coolant mix that would circulate through the batteries and power components to maintain thermal control. In addition, approximately 9 kilograms of the refrigerant R-134a (1,1,1,2-tetrafluoroethane) would also be used in a sealed system for each enclosure. Finally, small quantities of gasoline, diesel fuel, oils, lubricants, solvents, detergents, degreasers, paints, and welding materials/supplies would also be used for routine maintenance activities, however, there would be no storage of these materials onsite. A hazardous materials business plan would be provided to the Amador County Planning and Community Development Department Environmental Health Services Department/Hazardous Materials Section, which would include a complete list of all materials that would be used on site and information regarding how the materials would be transported and in what form they would be used. This information would be recorded to maintain safety and prevent possible environmental contamination or worker exposure.

7.3 Hazardous Waste

No hazardous waste would be stored or transported from the project site.

7.4 Health and Safety

All employees and contractors would be required to adhere to the appropriate health and safety plans and emergency response plans. All construction and operation contractors would be trained and required to operate under a health and safety program that meets industry and Occupational Safety and Health Administration (OSHA) standards.

7.5 Maintenance Overview

Site maintenance is anticipated to occur approximately 2 to 4 times per year for a period of 3 to 5 days per maintenance period. Site maintenance may include site preventative maintenance and vegetation control per visit. Vegetation would be periodically removed manually and/or treated with a combination of pre- and post-emergent herbicides containing an adherent additive. In accordance with Fire Code 1206.5.7 Vegetation Control, Areas within 10 feet (3 m) on each side of outdoor ESS shall be cleared of combustible vegetation and other combustible growth.

Site Preventative Maintenance

Preventative maintenance is anticipated to entail 1 to 3 employees visiting the site to perform routine maintenance on the mechanical and electrical equipment to ensure optimal performance. This can include any or all of the following: 1) site walk inspection of all electrical and mechanical components for wear and tear; 2) system electrical testing; 3) inverter inspection and preventative maintenance; and 4) battery cell modules inspection.

8 DECOMMISSIONING AND RECLAMATION

At the end of the project's operational term, the project proponent may determine that the project should be decommissioned and deconstructed, or it may seek an extension of the CUP. Because installation of the energy storage system equipment would result in minimal disturbance, when they are removed after the project's lifetime, the land would be largely unaltered from its natural state. The project proponent would work with the County to put an agreement in place that would ensure decommissioning of the project after its productive lifetime. The project would use BMPs to ensure the collection and recycling of battery modules and minimize the potential for modules to be disposed of as municipal waste.

Decommissioning and reclamation may include: 1) packaging batteries for removal and recycling or otherwise ensuring removal; 2) removing ancillary facilities; and 3) reclamation, re-vegetation, restoration, and soil stabilization to return the site to its native conditions; or 4) return to agricultural production as dictated by any agreements that may be put into place between the applicant and the property owner(s). Material and equipment and mechanical assemblies will be recycled. All concrete pads will be crushed and recycled. Any underground conduit and wire will be removed by uncovering the trenches and backfilling when done. The remaining balance of material and/or waste generated from the project would either be recycled as appropriate for the type of material or disposed of at the local transfer station and/or landfill facility.

9 REPRESENTATIVE SITE PHOTOGRAPHS



Figure 9-1 Representative photo, looking southwest. Photo Taken 9/3/21



Figure 9-2 Pine Trees north of Individual Oak Tree, looking south. Photo Taken 9/3/21



Figure 9-3 Representative photo, looking southeast. Photo taken 9/3/21



Figure 9-4 Representative photo, looking east. Photo taken 9/3/21

MEMORANDUM

Date: March 24, 2022

From: Sarah Kaaki, Planning & Development Intern, Apex Energy Solutions, LLC.

To: Krista Ruesel, Amador County Planning Department

Re: Purpose Letter – Cedar 1 Battery Project

Dear Krista,

In effort to reduce greenhouse gas (GHG) emission and expand the availability of alternative energy resources locally and regionally, the project proponent/applicant, Apex Energy Solutions, LLC. is proposing to develop the Cedar 1 Battery Project (Project), an up to five (5)- megawatt alternating current (MWAC)/ forty (20)-megawatt hour (MWh) Battery Energy Storage System (BESS or ESS) facility on approximately two and one half (2.5) undeveloped acres, in the unincorporated region of Amador County, California on APN 030-740-022.

The applicant is requesting County of Amador ("County") review and approval of a Conditional Use Permit (CUP) for the construction of a battery energy storage facility. The project would be constructed in one (1) phase that would be built over an up to six (6) month period and is anticipated to operate for a period of up to 30 years. After the 30-year project service life, the project would be decommissioned, and the project site returned to its pre-project condition. The BESS structures would not be designated for permanent occupancy and the equipment will be serviced on in intermittent basis by technicians.

The project parcel has a General Plan designation of TC (Local Service Center) and is zoned C2 (Heavy Commercial). According to Table 2-1 in Section 18.10.020 of the Amador County Development Ordinance, "Energy Generation Facilities, Wind Farms, Biomass Fuel Manufacturing (off-site energy use)" are allowed uses with a Conditional Use Permit (CUP). As such, battery storage facilities are allowed in this zone with an approved Conditional Use Permit through the Amador County Planning and Community Development Department. Therefore, this Conditional use Permit application is being filed for consideration by the Planning Commission.

X Sarah K 3/24/2022

Sign & Date: Sarah Kaaki

Subject: Response to Technical Advisory Commission (TEC) Comments at their December 2, 2021 meeting dated December 9, 2021

Reference: Use Permit UP-21; 10-3 Apex Energy Solutions Battery Energy Storage Facility (BESS) (with PM 2903 Del Rapini, ZC-21; 10-2 Del Rapini, and GPA-21; 10-2 Del Rapini)

Question 1: Detail of a typical container including methods of a containment sump.

Response:

Tesla's Megapack BESS enclosures would be installed at the project site. Each Tesla Megapack enclosure components and layout are described below.



1. Individually fused battery modules (active and passive) – externally serviceable
2. Touch-safe Customer Interface Bay
3. Externally serviceable inverter bay
4. Non-walk-in IP66 enclosure, with internal and external thermal insulation and deflagration mitigation
5. Thermal roof with overpressure vents

A containment sump is not included in the project, this is an error in the original project description.

Question 2: Typical fire protection system within each container.

Response:

Tesla's Megapack is designed to be compliant with the California Fire Code as well as the 2021 International Fire Code, 2021 National Fire Protection Association (NFPA) 1 (Fire Code), the 2020 NFPA 855 (Standard for the Installation of Stationary Energy Storage Systems), and the Underwriter's Laboratories 9540A (Test Method for Evaluating Thermal Runaway Fire Propagation in Battery Energy Storage Systems, Edition 4). In addition, the project will be compliant with the Fire Code Section 1206.5.5 Fire Suppression Systems. Tesla's Megapack enclosures include a combination of dedicated runaway gas

igniters and overpressure vents built into the roof. The vents direct all gases, smoke, and flame out of the top of the Megapack. In addition, all Tesla products undergo rigorous testing to standards such as UL 1973 and IEC 62619 to ensure that battery modules are resistant to single-cell thermal runaway propagation. Large-scale fire testing for the Tesla Megapack has demonstrated that this system passively mitigates the risk of deflagration hazards in case of thermal runaway or arc flash events.

In addition to design features, infrared (IR) flame detectors and thermal security cameras (such as DET-TRONICS detectors and FLIR cameras) will be connected to an on-site data monitoring equipment and onsite fire alarm. Portable CO2 fire extinguishers would also be placed on the outside of each enclosure.

Question 3: Why isn't a third-party monitoring company being used since you have several standalone fire extinguishing systems on site.

Answer:

In addition to design features, infrared (IR) flame detectors and thermal security cameras (such as DET-TRONICS detectors and FLIR cameras) will be connected to an on-site data monitoring equipment and onsite fire alarm. Apex Energy Solutions have a 24/7 monitoring desk that will monitor the operation and performance of the battery system.

Question 4: What is company's method of monitoring of the fire system? Company's safety policy regarding emergency procedure?

Answer:

"Tesla's Lithium-Ion Battery Emergency Response Guide.pdf" would be followed for the project. As described above, Apex Energy Solutions have a 24/7 monitoring desk that will monitor the operation and performance of the battery system.

Question 5: Specific vegetation management program for this site? Please provide detail of work to be performed.

Answer: Vegetation would be periodically removed manually and/or treated with a combination of pre- and post-emergent herbicides containing an adherent additive. Site maintenance is anticipated to occur approximately 2 to 4 times per year for a period of 3 to 5 days per maintenance period. If necessary, site maintenance will include site preventative maintenance and vegetation control per visit. In accordance with Fire Code 1206.5.7 Vegetation Control, Areas within 10 feet (3 m) on each side of outdoor ESS shall be cleared of combustible vegetation and other combustible growth.

Questions 6: How will the site be secured, managed, and supervised?

Answer: Fencing -To ensure the safety of the public, the facility's perimeter would be secured with a 6-foot-tall (minimum) chain link fence with barbed wire added on top for a total height of 8 feet. At a minimum, the height of this fence would be compliant with California Code of Regulations (CCR) Title 8, Section 2945, Access and Workspace Requirements. Controlled-access gates would be located at the main entrance to the site. These would either be swinging or sliding gates, with a minimum width of 20 feet.

The perimeter fencing would screen the project from view using fencing mesh.

The security fencing would be wildlife friendly and would include a 4- to 6-inch gap between the fence mesh and the ground, or the fence would be raised 4 inches above the ground. The bottom of the fence would be knuckled under and wrapped to form a smooth edge as a precautionary measure to provide wildlife access to and from the site. Signage that cites 18 USC 1366 would be placed along the fence perimeter to warn against trespassing.

Site Management/Supervisory -The project would have a Supervisory Control and Data Acquisition (SCADA) system that would allow for remote monitoring and control of inverters and other project components. The SCADA system would be able to monitor project output and availability, and to run diagnostics on the equipment. The project would also have a local overall Plant Control System that would provide monitoring of the solar field as well as control of the balance of facility systems. The microprocessor-based Plant Control System would provide control, monitoring, alarm, and data storage functions for plant systems as well as communication with the project's SCADA system. Redundant capability would be provided for critical components so that no single component failure would cause a plant outage. All field instruments and controls would be hardwired to local electrical panels. Local panels would be hard-wired to the Plant Control System. Connection to a LAN line is proposed however, wireless technology would be considered as a potential alternative during final project design.

Question 7: Provide a typical quantity of hazmat product per container.

Answer: During operation of the facility, in addition to the Li-ion batteries themselves, each enclosure would contain approximately 500 liters of a 50 percent ethylene glycol solution that serves as a coolant mix that would circulate through the batteries and power components to maintain thermal control. In addition, approximately 9 kilograms of the refrigerant R-134a (1,1,1,2-tetrafluoroethane) would also be used in a sealed system for each enclosure. Finally, small quantities of gasoline, diesel fuel, oils, lubricants, solvents, detergents, degreasers, paints, and welding materials/supplies would also be used for routine maintenance activities, however, there would be no storage of these materials onsite.

Question 8: Provide a detailed spill control method for the site as well as per container.

Answer: Enclosures and transformers will be placed on individual concrete pads. In accordance with State and Federal regulations, the project will have a comprehensive spill prevention, control, and countermeasure (SPCC) plan, as applicable in accordance with State and Federal regulations.

Question 9: Are you familiar with the hazmat permitting process based on quantities listed in the California Fire Code?

Answer: The project will comply with Section 1206 (Electrical Energy Storage Systems) of the California Fire Code, as well as the remainder of the California Fire Code and Building Code.

Question 10: Sample images of similar projects, or rendering on the proposed project.

Answer: The images below show a single standard Megapack from the front as well as typical configuration of multiple Megapacks on a site.





Sample Mitigation Measure for Del Rapini Project

Amador County Planning Department <planning@amadorgov.org>

Fri, Jul 22, 2022 at 12:45 PM

To: Ivan Senock <ivan@bvtribe.com>, Mike DeSpain <mike@bvtribe.com>, Matthew Toma <matt@tomasurvey.com>, Gina Waklee <gina@tomasurvey.com>, cstabelfeldt@ecorpconsulting.com, Sarah Kaaki <Skaaki@zgloabal.biz>, Omar Itani <omar@zgloabal.biz>, brian@zgloabal.biz, hpare@zgloabal.biz, cavroper@gmail.com

Cc: Ruslan Bratan <rbratan@amadorgov.org>, Nicole Sheppard <nsheppard@amadorgov.org>, Chuck Beatty <CBeatty@amadorgov.org>

Hi all,

Here is a summary of our meeting which took place on July 19, 2022. Let me know if I missed anything.

Present:

Buena Vista Rancheria (Ivan Senock, Jesse-Cultural Heritage Specialist)

Toma and Associates (Matt Toma)

Apex Energy Solutions (Sarah Kaaki, Omar Itani)

Ecorp Consulting (Chris Stabenfeldt)

Amador County (Krista Ruesel, Ruslan Bratan, Nicole Sheppard)

Takeaways:

- The concerns stated by the Tribe are relating to the Use Permit, and the GPA/ZC/PM are not foreseen to have impacts on Tribal Cultural Resources.
- The Conditions of Approval shall be divided between the PM/ZC/GPA and the Use Permit. Conditions for the Use Permit exclusively shall not interfere with the recordation of the parcel map.
- The Biological Survey shall be required as a condition of approval, and will likely be completed before the final approval of the project. Any proposed mitigations may be included in the final MMRP. This will likely require a nesting bird survey for next spring.
- Ground disturbing activity will at most include trenching and installation of conduit 18"-24" wide and up to 36" deep. A geotechnical study shall be required prior to ground disturbing activity and will be included as part of the COAs.
- A condition will be added that "If there is to be any trenching or ground disturbing activity in native (previously undisturbed) soils, the project applicant/developer shall notify the requested tribe(s) (Buena Vista) so that they may have a cultural resources representative present to observe the work and prescribe mitigations as deemed necessary by the tribe."
- Timeline for completion will likely be next year, as the project will require all approvals of the Use Permit (Planning Commission), Parcel Map (Planning Commission), Zone Change (Board of Supervisors), and General Plan Amendment (BOS).
- Ivan has been added to the AB 52 notification list.

Thanks,

Krista Ruesel, Planner

Amador County Planning Department
810 Court Street
Jackson, CA 95642
(209) 223-6380
planning@amadorgov.org



Planning Department <planning@amadorgov.org>

GPA-21-10-2 Del Rapini

Cultural Preservation Department Inbox <cpd@wiltonrancheria-nsn.gov>

Wed, Jun 15, 2022 at 9:17 AM

To: "planning@amadorgov.org" <planning@amadorgov.org>

Cc: Cultural Preservation Department Inbox <cpd@wiltonrancheria-nsn.gov>

Good morning,

Thank you for sending over this project notification. Please see attached request for SB18 consultation.

Thanks

Mariah Mayberry

Cultural Preservation Office Technician

Wilton Rancheria

Tel: 916.683.6000 ext 2023

[9728 Kent Street | Elk Grove | CA | 95624](#)

mmayberry@wiltonrancheria-nsn.gov

cpd@wiltonrancheria-nsn.gov



2022-06-15 3233 SB18-Consultation Request .pdf
148K



June 15, 2022

Amador County Planning Department

RE: GPA-21-10-2 Del Rapini

To whom it may concern,

This letter constitutes a formal request for tribal consultation under the provisions of Senate Bill 18 for the participation in land use decisions and for the mitigation of potential project impacts to tribal cultural resource for the above referenced project.

The Tribe requests consultation on the following topics checked below, which shall be included in consultation if requested (Public Resources Code section 5097.9 and 5097.995:

- ☒ Open space designations
- ☒ Recommended mitigation measures
- ☒ Significant effects of the project
- ☒ Architectural design and/or landscape design, signage, historical landmarks, and land acknowledgments

The Tribe also requests consultation on the following discretionary topics checked below (Public Resources Code section 21080.3.2, subd. (a):

- ☒ Type of environmental review necessary
- ☒ Significance of tribal cultural resources, including any regulations, policies or standards used by your agency to determine significance of tribal cultural resources.
- ☒ Significance of the project's impacts on tribal cultural resources
- ☒ Project alternatives and/or appropriate measures for preservation or mitigation that we may recommend, including, but not limited to:

(1) Avoidance and preservation of the resources in place, pursuant to Public Resources Code section 21084.3, including, but not limited to, planning and construction to avoid the resources and protect the cultural and natural context, or planning greenspace, parks, or other open space, to incorporate the resources with culturally appropriate protection and management criteria.

(2) Treating the resources with culturally appropriate dignity considering the tribal cultural values and meaning of the resources, including but not limited to the following:

- a. Protecting the cultural character and integrity of the resource.
- b. Protection the traditional use of the resource; and
- c. Protecting the confidentiality of the resource.

- (3) Permanent conservation easements or other interests in real property, with culturally appropriate management criteria for the purposes of preserving or utilizing the resources or places.
- (4) Protecting the resource.

Additionally, the Tribe would like to receive any cultural resources assessments or other assessments that have been completed on all or part of the project's area of potential effect (APE), and area surrounding the APE including, but not limited to:

1. The results of any record search that may have been conducted at an Information Center of the California Historical Resources Information System (CHRIS), including, but not limited to:
 - A listing of any and all known cultural resources have already been recorded on or adjacent to the APE.
 - Copies of all cultural resource records and study reports that may have been provided by the Information Center as part of the records search response.
 - If the probability is low, moderate, or high that cultural resources are in the APE or surrounding the APE.
 - Whether the records search indicates a low, moderate, or high probability that unrecorded cultural resources are in the potential APE or surrounding the APE; and
 - If a survey is recommended by the Information Center to determine whether previously unrecorded cultural resources are present.
 - ✦ The Tribe requests to be present at any survey conducted on the Applicants behalf.
2. The results of any archaeological inventory survey that was conducted, including:
 - Any reports that may contain site forms, site significance, and suggested mitigation measures.
 - Any reports or inventories found under the Native American Graves Protection and Repatriation Act.
 - ✦ All information regarding site locations, Native American human remains, and associated funerary objects should be in a separate confidential addendum, and not be made available for public disclosure in accordance with Government Code Section 6254.10. All Wilton Rancheria correspondences shall be kept under this confidential section and only shared between the Tribe and lead agency.
3. The results of any Sacred Lands File (SLF) check conducted through Native American Heritage Commission. The request form can be found at http://www.nahc.ca.gov/slf_request.html. USGS 7.5-minute quadrangle name, township, range, and section required for the search.
4. Any ethnographic studies conducted for any area including all or part of the potential APE or areas surrounding the APE; and
5. Any geotechnical reports regarding all or part of the potential APE or areas surrounding the APE.
 - The Tribe shall be notified before any geotechnical testing is planned. Geotechnical testing has potential to impact Tribal Cultural Resources and should be part of this consultation.

6. Aerial Map of the APE that depicts infrastructure, utility and/or trenching routes, enter and exit routes for equipment, staging areas, and any other proposed ground disturbance.
7. A diagram of known soil types with depths of each type i.e., borrowed soils, fill, or Native soils.

The information gathered will provide us with a better understanding of the project and will allow the Tribe to compare your records with our database.

We would like to remind your agency that CEQA Guidelines section 15126.4, subdivision (b)(3) states that preservation in place is the preferred manner of mitigating impacts to archaeological sites. Section 15126.4, subd. (b)(3) of the CEQA Guidelines has been interpreted by the California Court of Appeal to mean that “feasible preservation in place must be adopted to mitigate impacts to historical resources of an archaeological nature unless the lead agency determines that another form of mitigation is available and provides superior mitigation of impacts.” *Madera Oversight Coalition v. County of Madera* (2011) 199 Cal.App.4th 48, disapproved on other grounds, *Neighbors for Smart Rail v. Exposition Metro Line Construction Authority* (2013) 57 Cal.4th 439.

Please contact the Cultural Preservation Department, via email at cpd@wiltonrancheria-nsn.gov to set up a meeting.

Sincerely,

Wilton Rancheria



AMADOR COUNTY COMMUNITY DEVELOPMENT AGENCY
PLANNING DEPARTMENT

PHONE: (209) 223-6380
FAX: (209) 257-5002
WEBSITE: www.amadorgov.org
E-MAIL: planning@amadorgov.org

COUNTY ADMINISTRATION CENTER • 810 COURT STREET • JACKSON, CA 95642-2132

Date: June 15, 2022

Mariah Mayberry
Cultural Preservation Office Technician
Wilton Rancheria
9728 Kent Street
Elk Grove, CA 95624
Phone: (916)683-60000 ext. 2023 | Email: mmayberry@wiltonrancheria-nsn.gov
Cc: cpd@wiltonrancheria-nsn.gov

RE: GPA-21-10-2 Del Rapini

Dear Cultural Resources Representative:

I have received your request to consult on the above proposed project in Amador County in the area shown on the enclosed maps. As mentioned in the initial Application Referral dated March 25, 2022, this project consists of a **joint project submitted by Del Rapini Construction, Apex Energy Solutions, and Ecorp Consulting consisting of:**

- 1) Tentative parcel map application **PM 2903 Del Rapini**, proposing a division of a 6.39-acre parcel into three parcels 1.99, 1.59, and 2.52 acres in size, and Boundary Line Adjustment;
- 2) General Plan Amendment of a ± 3 -acre portion of the abovementioned property from the RL, Residential Low Density General Plan Designation to TC, Town Center General Plan Designation (**GPA-21;10-2 Del Rapini**);
- 3) Zone Change Application for the same ± 3 -acre portion of the previously referenced property from R1, Single-family Residential Zoning District to C2, Heavy Commercial Zoning District (**ZC-21;10-1 Del Rapini**); and
- 4) Use Permit for a Battery Energy Storage Facility (**UP-19;11-2 Apex Energy**). APN: 030-740-022

The consultation may be done by email, by letter, by phone or in person with me. It may cover potential significant adverse effects to tribal cultural resources within the geographic area traditionally and culturally affiliated with the tribe. This may include discussion concerning the type of environmental review necessary, the significance of tribal cultural resources, the significance of the project's impacts on the tribal cultural resources, and, if necessary, project alternatives or the appropriate measures for preservation or mitigation that the tribe may recommend. Please contact me at your earliest convenience in order to arrange a date, time, and location for the consultation. I may be reached at the below address, phone number, and email.

The consultation does not limit the ability of the tribe to informally submit information to Amador County regarding the significance of tribal cultural resources, the significance of the project's impact on tribal cultural resources, or any appropriate measures to mitigate the potential impacts. Please feel free to contact me if you have any questions concerning this proposed project or what is being requested in this letter.

Sincerely,

Krista Ruesel, Planner
Amador County Planning Department
810 Court Street, Jackson, CA 95642
planning@amadorgov.org | (209)223-6380



PM 2903 Del Rapini/Apex Energy/Ecorp Consulting Project APN: 030-740-022

CulturalCommittee IBMI <culturalcommittee@ionemiwok.net>
To: Amador County Planning Department <planning@amadorgov.org>
Cc: Jereme Dutschke <jereme@ionemiwok.net>

Fri, Jun 10, 2022 at 12:25 PM

Dear Krista,

Thank you for requesting comments from the Lone Band of Miwok Indians. You have requested comments pursuant to A.B. 52.

Your request has been forwarded to the Lone Band of Miwok Indians Cultural Heritage Committee for response. As a part of your consultation request you have provided a copy of the Cultural Resources Report titled Cultural Resources Study Assessor's Parcel Number 030-740-022, Pine Grove, Amador County, California 95665 August 2021.

The Lone Band of Miwok Indians Cultural Heritage Committee is not aware of any specific cultural resources within the projects Area of Potential Effects other than those listed in the report, thus the Cultural Heritage Committee does not have any further comment at this time.

The project should be conditioned with the stipulation that if Native American Cultural Resources are discovered during construction, all construction should stop immediately and consultation with the Tribe reinitiated.

Again, thank you for requesting comments from the Tribe. We look forward to working with you in the future.



Cultural Committee
Lone Band of Miwok Indians
9252 Bush Street
Plymouth, CA 95669-0699
Email: culturalcommittee@ionemiwok.net

CONFIDENTIALITY NOTICE: The contents of this email message and any attachments are intended solely for the addressee(s) and may contain confidential and/or privileged information and may be legally protected from disclosure. If you are not the intended recipient of this message or their agent, or if this message has been addressed to you in error, please immediately alert the sender by reply email and then delete this message and any attachments. If you are not the intended recipient, you are hereby notified that any use, dissemination, copying, or storage of this message or its attachments is strictly prohibited.



AMADOR COUNTY COMMUNITY DEVELOPMENT AGENCY
PLANNING DEPARTMENT

PHONE: (209) 223-6380
FAX: (209) 257-5002
WEBSITE: www.amadorgov.org
E-MAIL: planning@amadorgov.org

COUNTY ADMINISTRATION CENTER • 810 COURT STREET • JACKSON, CA 95642-2132

Date: June 10, 2022

Ivan Senock, MA
Tribal Historic Preservation Officer (THPO)
Buena Vista Rancheria of Me-Wuk Indians (Tribe)
1418 20th Street, Suite #200
Sacramento, CA 95811
Office: (916) 941-0011 ext. 255 | Cell: (530) 588-1410 | ivan@bvtribe.com

RE: PM 2903 Del Rapini, GPA-21;10-2 Del Rapini, ZC-21;10-1 Del Rapini, UP-19;11-2 Apex Energy

Dear Cultural Resources Representative:

I have received your request to consult on the above proposed project in Amador County in the area shown on the enclosed maps. As mentioned in the initial Application Referral dated March 25, 2022, this project consists of a **joint project submitted by Del Rapini Construction, Apex Energy Solutions, and Ecorp Consulting consisting of:**

- 1) Tentative parcel map application **PM 2903 Del Rapini**, proposing a division of a 6.39-acre parcel into three parcels 1.99, 1.59, and 2.52 acres in size, and Boundary Line Adjustment;
- 2) General Plan Amendment of a ± 3 -acre portion of the abovementioned property from the RL, Residential Low Density General Plan Designation to TC, Town Center General Plan Designation (**GPA-21;10-2 Del Rapini**);
- 3) Zone Change Application for the same ± 3 -acre portion of the previously referenced property from R1, Single-family Residential Zoning District to C2, Heavy Commercial Zoning District (**ZC-21;10-1 Del Rapini**); and
- 4) Use Permit for a Battery Energy Storage Facility (**UP-19;11-2 Apex Energy**). APN: 030-740-022

The consultation may be done by email, by letter, by phone or in person with me. It may cover potential significant adverse effects to tribal cultural resources within the geographic area traditionally and culturally affiliated with the tribe. This may include discussion concerning the type of environmental review necessary, the significance of tribal cultural resources, the significance of the project's impacts on the tribal cultural resources, and, if necessary, project alternatives or the appropriate measures for preservation or mitigation that the tribe may recommend. Please contact me at your earliest convenience in order to arrange a date, time, and location for the consultation. I may be reached at the below address, phone number, and email.

The consultation does not limit the ability of the tribe to informally submit information to Amador County regarding the significance of tribal cultural resources, the significance of the project's impact on tribal cultural resources, or any appropriate measures to mitigate the potential impacts. Please feel free to contact me if you have any questions concerning this proposed project or what is being requested in this letter.

Sincerely,

Krista Ruesel, Planner
Amador County Planning Department
810 Court Street, Jackson, CA 95642
planning@amadorgov.org | (209)223-6380



Planning Department <planning@amadorgov.org>

PM 2903 Del Rapini, GPA-21;10-2 Del Rapini, ZC-21;10-1 Del Rapini, UP-19;11-2 Apex Energy

Ivan Senock <ivan@bvtribe.com>

Tue, Jun 7, 2022 at 1:44 PM

To: "planning@amadorgov.org" <planning@amadorgov.org>

Cc: Tribal Historic Preservation Office <thpo@bvtribe.com>

June 7, 2022

Krista Ruesel

Amador County Planning Department

County Administration Center

[810 Court Street](#)

[Jackson, CA 95642](#)

RE: PM 2903 Del Rapini, GPA-21;10-2 Del Rapini, ZC-21;10-1 Del Rapini, UP-19;11-2 Apex Energy

Dear Krista Ruesel,

Thank you for the notification for the PM 2903 Del Rapini, GPA-21;10-2 Del Rapini, ZC-21;10-1 Del Rapini, UP-19;11-2 Apex Energy. The notification was received by this office May 6, 2022.

The Buena Vista Rancheria (BVR) of Me-Wuk Indians has interest in the project area due to its proximity to Cultural Resources. BVR requests formal government-to-government under SB 18, AB 52, and CEQA consultation to discuss the proposed projects and other measure to ensure any cultural resources are protected.

Respectfully,

Ivan Senock

Ivan R. Senock, MA

Tribal Historic Preservation Officer (THPO)

Buena Vista Rancheria of Me-Wuk Indians (Tribe)

1418 20th Street, Suite #200

Sacramento, CA 95811

Office: (916) 941-0011 ext. 255

Cell: (530) 588-1410



TAC Project Referral(s) - Environmental Review

Michelle Opalenik <mopalenik@amadorgov.org>

Thu, Jun 9, 2022 at 12:01 PM

To: Amador County Planning Department <planning@amadorgov.org>

I will not be able to attend TAC on June 16, and my Department will be very short staffed on that day. Hopefully, Todd or Jeff is able to help out. In the meantime, here are my DRAFT conditions:

Parcel Map PM 2910 Simpson/Snyder (APNs: 007-020-008 and 007-010-023):

26. Sewage Disposal (GEO-1): SEWAGE DISPOSAL: Prior to recordation of any final map, the subdivider shall demonstrate compliance with Amador County Code Section 14.12.130 by retaining the services of a qualified consultant to complete the following proposed parcels 1, 2 and 3:

- A. Perform soil profile testing in the proposed sewage disposal site for each parcel.
- B. Unless waived, perform percolation testing in the proposed sewage disposal site for each parcel.
- C. Unless waived by the Environmental Health Department, perform wet weather testing in the proposed sewage disposal site for each parcel.
- D. Submit a report to the Environmental Health Department for review and approval which includes a plot plan for each proposed parcel, as well as soil profile logs, percolation test results and, if applicable, wet weather testing results. Each plot plan shall locate and dimension the proposed sewage disposal site and include at least one tie to a property corner pin, the locations of pertinent field testing, any existing or proposed wells/springs within 200 feet of the disposal site, and any waterways within 100 feet of the disposal site. The consultant shall include, at a minimum, a typical trench cross section, a foot print or layout of the disposal system, topography in the disposal site, 100% replacement, and required linear footage per bedroom. THE ENVIRONMENTAL HEALTH DEPARTMENT SHALL MONITOR THIS REQUIREMENT.

32. Well Water Quality/Water Supply (UTL-2): Prior to recordation of any final map, the subdivider shall provide the Amador County Environmental Health Department with general mineral, general physical, and inorganic chemical analyses for one (1) water well located within the project boundary. The results shall be generated by an accredited laboratory. Test results must demonstrate that the water produced does not exceed any primary maximum contaminant levels listed in California Code of Regulations, Title 22, Table 64431-A. THE ENVIRONMENTAL HEALTH DEPARTMENT SHALL MONITOR THIS REQUIREMENT.

33. Well Water Quality/Water Supply (UTL-3): Prior to recordation of a final map the subdivider shall demonstrate that the yield of at least two (2) wells within the project boundary meet the production requirements of Section 14.06.055, Amador County Code. THE ENVIRONMENTAL HEALTH DEPARTMENT SHALL MONITOR THIS REQUIREMENT.

Del Rapini/Apex Energy/Ecorp Consulting Project: Parcel Map PM 2903, Zone Change 21;10-2 R1 to C2, General Plan Amendment GPA-21;10-2 RL to TC, and Use Permit UP-21;10-3 Apex Energy Solutions (APN: 030-740-022)

Parcel Map 2903 Conditions -Replace Conditions 32-34 in the Draft COA with:

- 32. Wastewater Systems (UTL-1): Prior to recordation of Map 2903, project applicant is required to submit a wastewater "Wholesale Water Will Serve Commitment" letter from Amador Water Agency for proposed parcels 4A, 4B, and 4C.
- 33. Water Supply (UTL-3): Prior to recordation of Map 2903, project applicant is required to submit a water "Wholesale Will Service Commitment" letter from Amador Water Agency for proposed parcels 4A, 4B, and 4C. In addition, the project applicant shall obtain a "Retail Water Will Serve Commitment" from Pine Grove Community Services District

For the Apex Energy Battery Pack Use Permit:

Please include the following condition:

Hazardous Materials Upset and Release (HAZ-1): Prior to activation of the use permit, the applicant shall provide documentation to the Amador County Environmental Health Department that the site is in full compliance with the requirements of the Unified Program regarding hazardous materials business plan requirements, hazardous waste generation, treatment or storage, aboveground petroleum storage, and underground tanks. If a hazardous materials business plan is required, the emergency response portion shall include a plan for the evacuation of visitors in the event of a hazardous materials incident. The applicant shall substantially comply with all requirements of the Unified Program

throughout the life of the Use Permit. THE ENVIRONMENTAL HEALTH DEPARTMENT SHALL MONITOR THIS CONDITION.

Aces Waste Services, Inc. 2021 Use Permit Amendment: UP-22;3-3 (030-140-067

Updates have been made directly in the COA document: G:\PLAN-Secured\CEQA\UP- ACES Waste

PLEASE LET ME KNOW IF I MISSED ANYTHING!

Michelle

[Quoted text hidden]

--

Michelle Opalenik

Michelle Opalenik, Director

Amador County Environmental Health Department

810 Court Street

Jackson, CA 95642

(209) 223-6439

(209) 223-6536 (Direct)



Planning Department <planning@amadorgov.org>

TAC Project Referral(s) - Environmental Review

Brandt Cook <bcook@amadorwater.org>

Mon, Jun 6, 2022 at 8:29 AM

To: Amador County Planning Department <planning@amadorgov.org>

Cc: Michelle Opalenik <mopalenik@amadorgov.org>, Lucas Carthew <lcarthew@amadorwater.org>

Planning,

Regarding Del Rapini/Apex Energy/Ecorp Consulting Project: Parcel Map PM 2903, please see the attached letter previously sent. Pine Grove CSD, as the retail water provider, may have additional comments.

Sincerely,

Brandt Cook

[Amador Water Agency](#), Direct: (209) 257-5206

[12800 Ridge Road, Sutter Creek, CA 95685](#)

*Rates and fees subject to change.

[Quoted text hidden]

CONFIDENTIALITY NOTICE: This e-mail and any attachments are for the sole use of the addressee(s) and may be privileged, confidential and protected from disclosure. If you have received this message in error or are not the intended recipient, then we (1) advise you that any disclosure, copying, distribution, saving or use of this information is strictly prohibited, and (2) request that you delete this e-mail and any attachments and notify us by reply e-mail or telephone 209-223-3018.

Thank You,

Amador Water Agency [12800 Ridge Road, Sutter Creek, California 95685](#) www.amadorwater.org



TAC PM 2903 APN 030-740-022 Addendum 120221.pdf
93K



December 2, 2021

Amador County Planning Department
c/o Technical Advisory Committee
810 Court Street
Jackson, CA 95642-2132

RE: Early Consultation Application Referral AWA Response – TPM 2903 Del
Rapini in Pine Grove - Addendum
APN: 030-740-022

Dear TAC Committee:

This letter replaces the previous response letter of November 30, 2021 in its entirety. The Amador Water Agency ("AWA" or "Agency") is in receipt of the attached Early Consultation Application Referral dated November 17, 2021 concerning a project ("Development") submitted by Del Rapini Construction and Apex Energy Solutions. The Agency understands there is: 1) an application for Tentative Parcel Map 2903 Del Rapini, proposing a division of a 6.39 acre parcel into three parcels 1.99, 1.59, and 2.52 acres in size, and Boundary Line Adjustment, and 2) one General Plan amendment from RL (residential low density) to TC (town center), and 3) one Zone Change Application from R1 (single-family residential) to C2 (heavy commercial), and 4) a use permit for a battery energy storage facility. This letter is not a letter of service commitment.

The Agency has reviewed the Early Consultation Application Referral package, and has the following comments:

- 1) The Agency takes no exception to the proposed project's General Plan Amendment, Zone Change Application, or use permit application.
- 2) The Development will be required to obtain a "Wholesale Water Will Serve Commitment" from the Amador Water Agency, prior to initiation of service to the Development.
- 3) The Development will be required to obtain a "Wastewater Will Serve Commitment" from the Amador Water Agency, prior to initiation of service to the Development.
- 4) The Development will be responsible to design and construct all on and off site improvements deemed necessary by the State, County, and the Agency to adequately serve the Development. The Development will be required to obtain all, permits, licenses, acceptances, pay all associated fees, design, construct and make acceptable to the State, County, and the Agency a collection system to serve this Development.
- 5) This letter is subject to the AWA Wastewater Code, Rates, Rules and Regulations, as may be amended from time to time.
- 6) This letter is subject to the AWA Water Code, Rates, Rules and Regulations, as may be amended from time to time.



- 7) Payment of applicable fees for engineering review, administration and construction inspection per the Agency's rules and regulations in force at the time of application and/or service.

Thank you for this opportunity to review and comment on the above project. Please feel free to contact the Agency with any questions, comments, or concerns regarding the contents of this letter.

Kind Regards,

A handwritten signature in blue ink that reads 'Lucas Carthew'.

Lucas Carthew
Assistant Engineer

This is not a quote or estimate.

CC: File

**Native American Heritage Commission
Tribal Consultation List
Amador County
4/20/2022**

Buena Vista Rancheria of Me-Wuk Indians

Rhonda Morningstar Pope,
Chairperson
1418 20th Street, Suite 200 Me-Wuk
Sacramento, CA, 95811
Phone: (916) 491 - 0011
Fax: (916) 491-0012
rhonda@buenavistatribe.com

Calaveras Band of Mi-Wuk Indians

Gloria Grimes, Chairperson
P.O. Box 899 Mi-wuk
West Point, CA, 95255
Phone: (209) 419 - 5675
calaverasband.miwukindians@gmail.com

Calaveras Band of Mi-Wuk Indians

546 Bald Mountain Road Mi-Wuk
West Point, CA, 95255
Phone: (209) 293 - 2189

Chicken Ranch Rancheria of Me-Wuk Indians

Lloyd Mathiesen, Chairperson
P.O. Box 1159 Me-Wuk
Jamestown, CA, 95327
Phone: (209) 984 - 9066
Fax: (209) 984-9269
lmathiesen@crtribal.com

Ione Band of Miwok Indians

Sara Dutschke, Chairperson
9252 Bush Street Miwok
Plymouth, CA, 95669
Phone: (209) 245 - 5800
consultation@ionemiwok.net

Jackson Rancheria

Rolland Fillmore, Cultural
Preservation Representative
P.O. Box 1090 Miwok
Jackson, CA, 95642
Phone: (209) 223 - 8370

Jackson Rancheria Band of Miwuk Indians

Adam Dalton, Chairperson
P.O. Box 1090 Miwok
Jackson, CA, 95642
Phone: (209) 223 - 8370
Fax: (209) 223-5366
adalton@jacksoncasino.com

Nashville Enterprise Miwok-Maidu-Nishinam Tribe

Cosme Valdez, Chairperson
P.O. Box 580986 Miwok
Elk Grove, CA, 95758-0017
Phone: (916) 429 - 8047
Fax: (916) 429-8047
valdezcome@comcast.net

Shingle Springs Band of Miwok Indians

Regina Cuellar, Chairperson
P.O. Box 1340 Maidu
Shingle Springs, CA, 95682 Miwok
Phone: (530) 387 - 4970
Fax: (530) 387-8067
rcuellar@ssband.org

Tule River Indian Tribe

Neil Peyron, Chairperson
P.O. Box 589 Yokut
Porterville, CA, 93258
Phone: (559) 781 - 4271
Fax: (559) 781-4610
neil.peyron@tulerivertribe-nsn.gov

United Auburn Indian Community of the Auburn Rancheria

Gene Whitehouse, Chairperson
10720 Indian Hill Road Maidu
Auburn, CA, 95603 Miwok
Phone: (530) 883 - 2390
Fax: (530) 883-2380
bguth@auburnrancheria.com

This list is current only as of the date of this document and is based on the information available to the Commission on the date it was produced. Distribution of this list does not relieve any person of statutory responsibility as defined in Section 7050.5 of the Health and Safety Code, Section 5097.94 of the Public Resources Code and Section 5097.98 of the Public Resources Code.

This list is applicable only for consultation with Native American tribes under Government Code Sections 65352.3, 65352.4 et seq. and Public Resources Code Sections 21080.3.1 for the proposed PM 2903, UP-21;10-3, ZC-21;10-2, and GPA-21;10-2 Del Rapini/Apex Energy/Ecorp Consulting, Inc. Project, Amador County.

**Native American Heritage Commission
Tribal Consultation List
Amador County
4/20/2022**

Washoe Tribe of Nevada and California

Serrell Smokey, Chairperson
919 Highway 395 North Washoe
Gardnerville, NV, 89410
Phone: (775) 265 - 8600
serrell.smokey@washoetribe.us

Colfax-Todds Valley Consolidated Tribe

Clyde Prout, Chairperson
P.O. Box 4884 none Maidu
Auburn, CA, 95604 Miwok
Phone: (916) 577 - 3558
miwokmaidu@yahoo.com

Washoe Tribe of Nevada and California

Darrel Cruz, Cultural Resources
Department
919 Highway 395 North Washoe
Gardnerville, NV, 89410
Phone: (775) 265 - 8600
darrel.cruz@washoetribe.us

Wilton Rancheria

Dahlton Brown, Director of
Administration
9728 Kent Street Miwok
Elk Grove, CA, 95624
Phone: (916) 683 - 6000
dbrown@wiltonrancheria-nsn.gov

Wilton Rancheria

Jesus Tarango, Chairperson
9728 Kent Street Miwok
Elk Grove, CA, 95624
Phone: (916) 683 - 6000
Fax: (916) 683-6015
jtarango@wiltonrancheria-nsn.gov

Wilton Rancheria

Steven Hutchason, THPO
9728 Kent Street Miwok
Elk Grove, CA, 95624
Phone: (916) 683 - 6000
Fax: (916) 863-6015
shutchason@wiltonrancheria-nsn.gov

Colfax-Todds Valley Consolidated Tribe

Pamela Cubbler, Treasurer
P.O. Box 4884 Maidu
Auburn, CA, 95604 Miwok
Phone: (530) 320 - 3943
pcubbler@colfaxrancheria.com

This list is current only as of the date of this document and is based on the information available to the Commission on the date it was produced. Distribution of this list does not relieve any person of statutory responsibility as defined in Section 7050.5 of the Health and Safety Code, Section 5097.94 of the Public Resources Code and Section 5097.98 of the Public Resources Code.

This list is applicable only for consultation with Native American tribes under Government Code Sections 65352.3, 65352.4 et seq. and Public Resources Code Sections 21080.3.1 for the proposed PM 2903, UP-21;10-3, ZC-21;10-2, and GPA-21;10-2 Del Rapini/Apex Energy/Ecorp Consulting, Inc. Project, Amador County.



NATIVE AMERICAN HERITAGE COMMISSION

April 20, 2022

Krista Ruesel
Amador County Board of Supervisors

Via Email to: planning@amadorgov.org

CHAIRPERSON
Laura Miranda
Luiseño

VICE CHAIRPERSON
Reginald Pagaling
Chumash

PARLIAMENTARIAN
Russell Attebery
Karuk

SECRETARY
Sara Dutschke
Miwok

COMMISSIONER
William Mungary
Paiute/White Mountain
Apache

COMMISSIONER
Isaac Bojorquez
Ohlone-Costanoan

COMMISSIONER
Buffy McQuillen
Yokayo Pomo, Yuki,
Nomlaki

COMMISSIONER
Wayne Nelson
Luiseño

COMMISSIONER
Stanley Rodriguez
Kumeyaay

EXECUTIVE SECRETARY
Raymond C. Hitchcock
Miwok/Nisenan

NAHC HEADQUARTERS
1550 Harbor Boulevard
Suite 100
West Sacramento,
California 95691
(916) 373-3710
nahc@nahc.ca.gov

Re: Native American Consultation, Pursuant to Senate Bill 18 (SB18), Government Codes §65352.3 and §65352.4, as well as Assembly Bill 52 (AB52), Public Resources Codes §21080.1, §21080.3.1 and §21080.3.2, PM 2903, UP-21;10-3, ZC-21;10-2, and GPA-21;10-2 Del Rapini/Apex Energy/Ecorp Consulting, Inc. Project, Amador County

Dear Ms. Ruesel:

Attached is a consultation list of tribes with traditional lands or cultural places located within the boundaries of the above referenced counties or projects.

Government Codes §65352.3 and §65352.4 require local governments to consult with California Native American tribes identified by the Native American Heritage Commission (NAHC) for the purpose of avoiding, protecting, and/or mitigating impacts to cultural places when creating or amending General Plans, Specific Plans and Community Plans.

Public Resources Codes §21080.3.1 and §21080.3.2 requires public agencies to consult with California Native American tribes identified by the Native American Heritage Commission (NAHC) for the purpose of avoiding, protecting, and/or mitigating impacts to tribal cultural resources as defined, for California Environmental Quality Act (CEQA) projects.

The law does not preclude local governments and agencies from initiating consultation with the tribes that are culturally and traditionally affiliated within your jurisdiction. The NAHC believes that this is the best practice to ensure that tribes are consulted commensurate with the intent of the law.

Best practice for the AB52 process and in accordance with Public Resources Code §21080.3.1(d), is to do the following:

Within 14 days of determining that an application for a project is complete or a decision by a public agency to undertake a project, the lead agency shall provide formal notification to the designated contact of, or a tribal representative of, traditionally and culturally affiliated California Native American tribes that have requested notice, which shall be accomplished by means of at least one written notification that includes a brief description of the proposed project and its location, the lead agency contact information, and a notification that the California Native American tribe has 30 days to request consultation pursuant to this section.

The NAHC also recommends, but does not require that lead agencies include in their notification letters, information regarding any cultural resources assessment that has been completed on the area of potential affect (APE), such as:

1. The results of any record search that may have been conducted at an Information Center of the California Historical Resources Information System (CHRIS), including, but not limited to:
 - A listing of any and all known cultural resources have already been recorded on or adjacent to the APE, such as known archaeological sites;
 - Copies of any and all cultural resource records and study reports that may have been provided by the Information Center as part of the records search response;
 - Whether the records search indicates a low, moderate or high probability that unrecorded cultural resources are located in the APE; and
 - If a survey is recommended by the Information Center to determine whether previously unrecorded cultural resources are present.
2. The results of any archaeological inventory survey that was conducted, including:
 - Any report that may contain site forms, site significance, and suggested mitigation measures.

All information regarding site locations, Native American human remains, and associated funerary objects should be in a separate confidential addendum, and not be made available for public disclosure in accordance with Government Code Section 6254.10.
3. The result of the Sacred Lands File (SFL) check conducted through the Native American Heritage Commission. The request form can be found at <http://nahc.ca.gov/wp-content/uploads/2015/08/Local-Government-Tribal-Consultation-List-Request-Form-Update.pdf>.
4. Any ethnographic studies conducted for any area including all or part of the potential APE; and
5. Any geotechnical reports regarding all or part of the potential APE.

Lead agencies should be aware that records maintained by the NAHC and CHRIS is not exhaustive, and a negative response to these searches does not preclude the existence of a tribal cultural resource. A tribe may be the only source of information regarding the existence of a tribal cultural resource.

This information will aid tribes in determining whether to request formal consultation. In the event, that they do, having the information beforehand will help to facilitate the consultation process.

If you receive notification of change of addresses and phone numbers from tribes, please notify the NAHC. With your assistance we can assure that our consultation list remains current.

If you have any questions, please contact me at my email address:

Pricilla.Torres-Fuentes@nahc.ca.gov.

Sincerely,

Pricilla Torres-Fuentes

Pricilla Torres-Fuentes
Cultural Resources Analyst

Attachment



RE: Amador County: Technical Advisory Committee (TAC)

Brandt Cook <bcook@amadorwater.org>

Fri, Apr 1, 2022 at 4:58 PM

To: Michelle Opalenik <mopalenik@amadorgov.org>

Cc: Amador County Planning Department <planning@amadorgov.org>, Lucas Carthew <lcarthew@amadorwater.org>, "Pine Grove Community Services District - Pine Grove Community Services District (pgcomser@volcano.net)" <pgcomser@volcano.net>

Michelle,

Please see the attached letter, dated December 2, 2021, regarding Tentative parcel map PM 2903 Del Rapini. It looks like a previous version, dated November 30, 2021, was included in the packet. The November 30th letter was replaced in its entirety with the attached letter.

The Development will be required to obtain a "Wholesale Water Will Serve Commitment" and a "Wastewater Will Serve Commitment" from the Amador Water Agency, prior to recordation of the Final Map or initiation of water or wastewater service to the Development.

In addition, Pine Grove CSD as the retail water provider may require a "Retail Water Will Serve Commitment" or similar instrument be obtained prior to providing retail water service to this development. Please contact Pine Grove CSD, copied on this email, for any conditions they may have.

Please let me know if you have any questions or comments.

Sincerely,

Brandt Cook

[Amador Water Agency](#), Direct: (209) 257-5206

[12800 Ridge Road, Sutter Creek, CA 95685](#)

*Rates and fees subject to change.

From: website@amadorgov.org <website@amadorgov.org>

Sent: Friday, April 1, 2022 4:31 PM

To: Brandt Cook <bcook@amadorwater.org>

Subject: Amador County: Technical Advisory Committee (TAC)

Technical Advisory Committee (TAC)

- Date: 04/07/2022 1:00 PM - 3:00 PM

- Location: Board of Supervisor's Chambers
[810 Court St, 1st Floor, East Wing](#)
[Jackson, California 95642](#)

[Item 1 - Del Rapini-Apex-ECORP](#)

- Agenda: [TAC.04.07.22](#)

To view this email, including any attached documents, [click here](#).

[Change your eNotification preference](#).

[Unsubscribe from all Amador County eNotifications](#).

.

CONFIDENTIALITY NOTICE: This e-mail and any attachments are for the sole use of the addressee(s) and may be privileged, confidential and protected from disclosure. If you have received this message in error or are not the intended recipient, then we (1) advise you that any disclosure, copying, distribution, saving or use of this information is strictly prohibited, and (2) request that you delete this e-mail and any attachments and notify us by reply e-mail or telephone 209-223-3018.

Thank You,

Amador Water Agency [12800 Ridge Road, Sutter Creek, California 95685](#) www.amadorwater.org



TAC PM 2903 APN 030-740-022 Addendum 120221.pdf
93K



December 2, 2021

Amador County Planning Department
c/o Technical Advisory Committee
810 Court Street
Jackson, CA 95642-2132

RE: Early Consultation Application Referral AWA Response – TPM 2903 Del
Rapini in Pine Grove - Addendum
APN: 030-740-022

Dear TAC Committee:

This letter replaces the previous response letter of November 30, 2021 in its entirety. The Amador Water Agency ("AWA" or "Agency") is in receipt of the attached Early Consultation Application Referral dated November 17, 2021 concerning a project ("Development") submitted by Del Rapini Construction and Apex Energy Solutions. The Agency understands there is: 1) an application for Tentative Parcel Map 2903 Del Rapini, proposing a division of a 6.39 acre parcel into three parcels 1.99, 1.59, and 2.52 acres in size, and Boundary Line Adjustment, and 2) one General Plan amendment from RL (residential low density) to TC (town center), and 3) one Zone Change Application from R1 (single-family residential) to C2 (heavy commercial), and 4) a use permit for a battery energy storage facility. This letter is not a letter of service commitment.

The Agency has reviewed the Early Consultation Application Referral package, and has the following comments:

- 1) The Agency takes no exception to the proposed project's General Plan Amendment, Zone Change Application, or use permit application.
- 2) The Development will be required to obtain a "Wholesale Water Will Serve Commitment" from the Amador Water Agency, prior to initiation of service to the Development.
- 3) The Development will be required to obtain a "Wastewater Will Serve Commitment" from the Amador Water Agency, prior to initiation of service to the Development.
- 4) The Development will be responsible to design and construct all on and off site improvements deemed necessary by the State, County, and the Agency to adequately serve the Development. The Development will be required to obtain all, permits, licenses, acceptances, pay all associated fees, design, construct and make acceptable to the State, County, and the Agency a collection system to serve this Development.
- 5) This letter is subject to the AWA Wastewater Code, Rates, Rules and Regulations, as may be amended from time to time.
- 6) This letter is subject to the AWA Water Code, Rates, Rules and Regulations, as may be amended from time to time.



- 7) Payment of applicable fees for engineering review, administration and construction inspection per the Agency's rules and regulations in force at the time of application and/or service.

Thank you for this opportunity to review and comment on the above project. Please feel free to contact the Agency with any questions, comments, or concerns regarding the contents of this letter.

Kind Regards,

A handwritten signature in blue ink that reads "Lucas Carthew".

Lucas Carthew
Assistant Engineer

This is not a quote or estimate.

CC: File



Krista Ruesel <kruesel@amadorgov.org>

AMA-88-PM 22.48 Tentative Parcel Map - Apex Energy

Bauldry, Paul@DOT <paul.bauldry@dot.ca.gov>
To: Krista Ruesel <kruesel@amadorgov.org>
Cc: "Ponce, Gregoria@DOT" <gregoria.ponce@dot.ca.gov>

Tue, Apr 5, 2022 at 2:56 PM

Hello Krista,

The California Department of Transportation (Caltrans) appreciates the opportunity to comment on the joint CUP Early Involvement application submitted by Del Rapini Construction and Apex Energy Solutions consisting of the following: The proposed development of an up to 5.0-megawatt (MW)/ 20.0 megawatt-hour (MWh) battery energy storage facility on a currently undeveloped 2.5-acre portion of a 6.39-acre parcel. The battery energy storage system (BESS) facility would consist of battery storage system enclosures, a plant control system, pad-mounted transformers, and three new power poles. The Project would feed into existing electrical distribution lines and decommission after 30 years of service.

The project is located approximately 300 feet southwest of the intersection of Ridge Road and State Route (SR) 88.

Caltrans previously commented on this project on 12/1/2021 and those comments still apply.

Caltrans requests to be included in the review process for all future development at this location.

Thank you.

Paul Bauldry

Caltrans District 10

Office of Rural Planning

Division of Planning, Local Assistance, and Environmental

1976 E. Dr. Martin Luther King Jr Blvd.

[Stockton CA 95205](#)

California Department of Transportation

OFFICE OF THE DISTRICT 10 PLANNING
P.O. BOX 2048 | STOCKTON, CA 95201
(209) 948-7325 | FAX (209) 948-7164 TTY 711
www.dot.ca.gov



December 01, 2021

Ms. Krista Ruesel
Planner
Amador County Planning Department
810 Court Street
Jackson, CA 95642

**AMA-88-PM 22.48
Tentative Parcel Map (TMP
2903)
General Plan Amendment
(GPA 21; 10-2)
Zone Change (ZC-21;10-1)
Use Permit (UP-19;11-2)**

Ms. Ruesel,

The California Department of Transportation (Caltrans) appreciates the opportunity to comment on the Early Application Project Referral on the joint project application submitted by Del Rapini Construction and Apex Energy Solutions consisting of the following: A Tentative Parcel Map application proposing a division of a 6.39-acre parcel into three parcels - 1.99, 1.59, and 2.52 acres in size; A General Plan Amendment (GPA 21; 10-2) of a 3-acre portion of the above-mentioned property from the Residential Low (RL), to Town Center (TC) General Plan Designation; Zone Change Application for the same ±3-acre portion of the previously referenced property from Single-family Residential Zoning District (R1) to Heavy Commercial Zoning District (C2); and Use Permit for a Battery Energy Storage Facility (UP 19;11-2).

The project is located approximately 300 feet southwest of the intersection of Ridge Road and State Route (SR) 88.

Caltrans has the following comments:

Caltrans suggest the Amador County Planning Department continue to coordinate and consult with Caltrans to identify and address potential cumulative transportation impacts that may occur from this project and other developments near this location. This will assist Caltrans in ensuring that traffic safety and quality standards are maintained for the traveling public on existing and future state transportation facilities.

Encroachment Permits

If any project construction activities encroach into Caltrans right-of-way (ROW), the project proponent must submit an application for an Encroachment Permit to the Caltrans District 10 Encroachment Permit Office. Appropriate environmental studies

Ms. Krista Ruesel
December 01, 2021
Page 2

must be submitted with this application. For more information please visit the Caltrans Website at:

<https://dot.ca.gov/programs/traffic-operations/ep/applications>

Please contact Paul Bauldry at (209) 670-9488 (email: paul.bauldry@dot.ca.gov) or me at (209) 483-7234 (email: Gregoria.Ponce@dot.ca.gov) if you have any questions or concerns.

Sincerely,

Gregoria Ponce'

Gregoria Ponce', Chief
Office of Rural Planning



December 2, 2021

Amador County Planning Department
c/o Technical Advisory Committee
810 Court Street
Jackson, CA 95642-2132

RE: Early Consultation Application Referral AWA Response – TPM 2903 Del
Rapini in Pine Grove - Addendum
APN: 030-740-022

Dear TAC Committee:

This letter replaces the previous response letter of November 30, 2021 in its entirety. The Amador Water Agency ("AWA" or "Agency") is in receipt of the attached Early Consultation Application Referral dated November 17, 2021 concerning a project ("Development") submitted by Del Rapini Construction and Apex Energy Solutions. The Agency understands there is: 1) an application for Tentative Parcel Map 2903 Del Rapini, proposing a division of a 6.39 acre parcel into three parcels 1.99, 1.59, and 2.52 acres in size, and Boundary Line Adjustment, and 2) one General Plan amendment from RL (residential low density) to TC (town center), and 3) one Zone Change Application from R1 (single-family residential) to C2 (heavy commercial), and 4) a use permit for a battery energy storage facility. This letter is not a letter of service commitment.

The Agency has reviewed the Early Consultation Application Referral package, and has the following comments:

- 1) The Agency takes no exception to the proposed project's General Plan Amendment, Zone Change Application, or use permit application.
- 2) The Development will be required to obtain a "Wholesale Water Will Serve Commitment" from the Amador Water Agency, prior to initiation of service to the Development.
- 3) The Development will be required to obtain a "Wastewater Will Serve Commitment" from the Amador Water Agency, prior to initiation of service to the Development.
- 4) The Development will be responsible to design and construct all on and off site improvements deemed necessary by the State, County, and the Agency to adequately serve the Development. The Development will be required to obtain all, permits, licenses, acceptances, pay all associated fees, design, construct and make acceptable to the State, County, and the Agency a collection system to serve this Development.
- 5) This letter is subject to the AWA Wastewater Code, Rates, Rules and Regulations, as may be amended from time to time.
- 6) This letter is subject to the AWA Water Code, Rates, Rules and Regulations, as may be amended from time to time.



- 7) Payment of applicable fees for engineering review, administration and construction inspection per the Agency's rules and regulations in force at the time of application and/or service.

Thank you for this opportunity to review and comment on the above project. Please feel free to contact the Agency with any questions, comments, or concerns regarding the contents of this letter.

Kind Regards,

A handwritten signature in blue ink that reads 'Lucas Carthew'.

Lucas Carthew
Assistant Engineer

This is not a quote or estimate.

CC: File



AMADOR COUNTY COMMUNITY DEVELOPMENT AGENCY
TRANSPORTATION & PUBLIC WORKS

PHONE: (209) 223-6429

FAX: (209) 223-6395

WEBSITE: www.amadorgov.org

EMAIL: PublicWorks@amadorgov.org

COUNTY ADMINISTRATION CENTER • 810 COURT STREET • JACKSON, CA 95642-2132

MEMORANDUM

TO: Chuck Beatty, Planning Director

FROM: Richard Vela, Director of Transportation and Public Works

DATE: November 9, 2021

SUBJECT: Tentative Parcel Map No. 2903 – Proposed Conditions

DEDICATIONS:

1. None. Property does not front on a county maintained road.

ENCROACHMENT:

2. None. No encroachment conditions required since proposed lots do not have direct access to a county road.

MISCELLANEOUS:

3. Property does not front on a county maintained road.
 - a. Access to Lots 4A, 4B and 4C is via 50' private access easement.
4. All necessary utility easements are currently in place.



AMADOR COUNTY COMMUNITY DEVELOPMENT AGENCY
PLANNING DEPARTMENT

PHONE: (209) 223-6380
FAX: (209) 257-5002
WEBSITE: www.amadorgov.org
E-MAIL: planning@amadorgov.org

COUNTY ADMINISTRATION CENTER • 810 COURT STREET • JACKSON, CA 95642-2132

December 9, 2021

Apex Energy Solutions
Attn: Anika Larson alarson@zglobal.biz
cc: omar@zglobal.biz and skaaki@zglobal.biz

RE: Use Permit UP-21;10-3 Apex Energy Solutions (with PM 2903, ZC-21;10-2 Del Rapini, and GPA-21;10-2.

Dear Project Applicant(s),

Prior to resubmission, the Community Development Agency has prepared a list of requirements for the project application. These requests are made as a result of the meeting which took place on December 2, 2021, and include address of the following:

1. Detail of a typical container including methods of a containment sump.
2. Typical fire protection system within each container.
3. Why isn't a third party monitoring company being used since you have several standalone fire extinguishing systems on site.
4. Company's method of monitoring of the fire existing systems.
5. Company's safety policy regarding emergency procedures.
6. Specific vegetation management program for this site? Please provide detail of work to be performed.
7. How will the site be secured, managed and supervised?
8. Provide a typical quantity of hazmat product per container.
9. Provide a detailed spill control method for the site as well as per container.
10. Are you familiar with the hazmat permitting process based on quantities listed in the California Fire Code?
11. Sample images of similar projects, or renderings of the proposed project.

It is highly likely that supplementary reports may be required after the project application is determined to be complete as mitigation measures or expansion of the environmental document for the project.

Upon receipt of the above enumerated item(s) we will schedule another TAC meeting to continue the processing of your application.

If you have any questions concerning this matter, feel free to contact this office.

Sincerely,

Krista Ruesel
Amador County Planning Department
(209)223-6380 | planning@amadorgov.org



Apex Energy Solutions AFD Comments

Patrick Chew <pchew@amadorgov.org>

Sat, Dec 4, 2021 at 8:56 AM

To: Planning Department <planning@amadorgov.org>

Here's my comments regarding our TAC meeting on December 2nd, 2021 on the Apex Energy Solutions application.

1. Provide detail of a typical container including methods of a containment sump.
2. Identify a typical fire protection system within each container.
3. Why isn't a third party monitoring company being used since you have several standalone fire extinguishing systems on site.
4. Provide the Company's method of monitoring of the fire existing systems.
5. Provide the Company's safety policy regarding emergency procedures.
6. What is your specific vegetation management program for this site? Provide detail of work to be performed.
7. How will the site be secured, managed and supervised?
8. Provide a typical quantity of hazmat product per container.
9. Provide a detailed spill control method for the site as well as per container.
10. Are you familiar with the hazmat permitting process based on quantities listed in the California Fire Code?

--

Patrick Chew

Division Chief / Fire Marshal

Amador Fire Protection District

810 Court Street

Jackson, CA 95642

Office 209-223-6391

Fax 209-223-6646

pchew@amadorgov.org

www.amadorfire.org

"This communication may contain legally privileged and confidential information sent solely for the use of the intended recipient, and the privilege is not waived by the receipt of this communication by an unintended and unauthorized recipient. If you are not the intended recipient of this communication you are not authorized to use it in any manner, and must either immediately destroy it or return it to the sender. Please notify the sender immediately by telephone at (209) 223-6391 if you received this communication in error."



Krista Ruesel <kruesel@amadorgov.org>

AMA-88 PM 29.03 Del Rapini Construction TPM-GPA-ZC-UP

1 message

Bauldry, Paul@DOT <paul.bauldry@dot.ca.gov>
To: Krista Ruesel <kruesel@amadorgov.org>
Cc: "Ponce, Gregoria@DOT" <gregoria.ponce@dot.ca.gov>

Wed, Dec 1, 2021 at 4:56 PM

Ms. Ruesel,

Please see the attached Caltrans letter for the Del Rapini Construction TPM-GPA-ZC-UP project.

Should you have any additional questions, please feel free to contact me at (209) 670-9488 or at paul.bauldry@dot.ca.gov.

Thank you.

Paul Bauldry

Caltrans District 10

Office of Rural Planning

Division of Planning, Local Assistance, and Environmental

1976 E. Dr. Martin Luther King Jr Blvd.

[Stockton CA 95205](#)

Telework # 209.670.9488



AMA-88 PM 29.03 Del Rapini Construction TPM-GPA-ZC-UP.pdf
250K

California Department of Transportation

OFFICE OF THE DISTRICT 10 PLANNING
P.O. BOX 2048 | STOCKTON, CA 95201
(209) 948-7325 | FAX (209) 948-7164 TTY 711
www.dot.ca.gov



December 01, 2021

Ms. Krista Ruesel
Planner
Amador County Planning Department
810 Court Street
Jackson, CA 95642

AMA-88-PM 22.48
Tentative Parcel Map (TMP
2903)
General Plan Amendment
(GPA 21; 10-2)
Zone Change (ZC-21;10-1)
Use Permit (UP-19;11-2)

Ms. Ruesel,

The California Department of Transportation (Caltrans) appreciates the opportunity to comment on the Early Application Project Referral on the joint project application submitted by Del Rapini Construction and Apex Energy Solutions consisting of the following: A Tentative Parcel Map application proposing a division of a 6.39-acre parcel into three parcels - 1.99, 1.59, and 2.52 acres in size; A General Plan Amendment (GPA 21; 10-2) of a 3-acre portion of the above-mentioned property from the Residential Low (RL), to Town Center (TC) General Plan Designation; Zone Change Application for the same ±3-acre portion of the previously referenced property from Single-family Residential Zoning District (R1) to Heavy Commercial Zoning District (C2); and Use Permit for a Battery Energy Storage Facility (UP 19;11-2).

The project is located approximately 300 feet southwest of the intersection of Ridge Road and State Route (SR) 88.

Caltrans has the following comments:

Caltrans suggest the Amador County Planning Department continue to coordinate and consult with Caltrans to identify and address potential cumulative transportation impacts that may occur from this project and other developments near this location. This will assist Caltrans in ensuring that traffic safety and quality standards are maintained for the traveling public on existing and future state transportation facilities.

Encroachment Permits

If any project construction activities encroach into Caltrans right-of-way (ROW), the project proponent must submit an application for an Encroachment Permit to the Caltrans District 10 Encroachment Permit Office. Appropriate environmental studies

Ms. Krista Ruesel
December 01, 2021
Page 2

must be submitted with this application. For more information please visit the Caltrans Website at:

<https://dot.ca.gov/programs/traffic-operations/ep/applications>

Please contact Paul Bauldry at (209) 670-9488 (email: paul.bauldry@dot.ca.gov) or me at (209) 483-7234 (email: Gregoria.Ponce@dot.ca.gov) if you have any questions or concerns.

Sincerely,

Gregoria Ponce'

Gregoria Ponce', Chief
Office of Rural Planning



Planning Department <planning@amadorgov.org>

TAC Referral PM 2903, UP-21;10-3, ZC-21;10-1, GPA-21;10-2: Del Rapini/Apex Energy Solutions- Review for Completeness December 2, 2021

Lucas Carthew <lcarthew@amadorwater.org>

Tue, Nov 30, 2021 at 11:25 AM

To: "planning@amadorgov.org" <planning@amadorgov.org>

Cc: Rick Ferriera <RFerriera@amadorwater.org>, Brandt Cook <bcook@amadorwater.org>

Hello Amador County Planning Department,

Please see the attached letter containing AWA comments concerning the Early Consultation Application Referral for Tentative Parcel Map 2903 APN 030-740-022 in Pine Grove. Please let me know if there are any questions or concerns, and have a great day!

Kind Regards,

Lucas Carthew

Assistant Engineer

Amador Water Agency

*** This is not a quote or an estimate. Rates and fees subject to change by future Board action. ***

[Quoted text hidden]

CONFIDENTIALITY NOTICE: This e-mail and any attachments are for the sole use of the addressee(s) and may be privileged, confidential and protected from disclosure. If you have received this message in error or are not the intended recipient, then we (1) advise you that any disclosure, copying, distribution, saving or use of this information is strictly prohibited, and (2) request that you delete this e-mail and any attachments and notify us by reply e-mail or telephone 209-223-3018.

Thank You,

Amador Water Agency [12800 Ridge Road, Sutter Creek, California 95685 www.amadorwater.org](http://www.amadorwater.org)

2 attachments



Del Rapini Project- Packet for 12.2.2021.pdf
2692K



TAC PM 2903 APN 030-740-022 Del Rapini AWA Comments 113021.pdf
99K



November 30, 2021

Amador County Planning Department
c/o Technical Advisory Committee
810 Court Street
Jackson, CA 95642-2132

RE: Early Consultation Application Referral AWA Response – TPM 2903 Del
Rapini in Pine Grove
APN: 030-740-022

Dear TAC Committee,

The Amador Water Agency (“AWA” or “Agency”) is in receipt of the attached Early Consultation Application Referral dated November 17, 2021 concerning a project (“Development”) submitted by Del Rapini Construction and Apex Energy Solutions. The Agency understands there is 1) an application for Tentative Parcel Map 2903 Del Rapini, proposing a division of a 6.39 acre parcel into three parcels 1.99, 1.59, and 2.52 acres in size, and Boundary Line Adjustment, and 2) one General Plan amendment from RL (residential low density) to TC (town center), and 3) one Zone Change Application from R1 (single-family residential) to C2 (heavy commercial), and 4) a use permit for a battery energy storage facility. This letter is not a letter of wholesale water service commitment or wastewater service commitment beyond those already stipulated in previous agreements or capacity purchases.

The Agency has determined that while the capacity in the current Pine Grove Community Leachfield is fully allocated, the full capacity is not currently being utilized. Per the Will Serve Agreement between AWA and Del Rapini Construction, Inc. in 2015, the wastewater capacity assigned to APN 030-740-022 is assigned to the future Pine Grove Community Leachfield Expansion. Any additional wastewater capacity purchases will also be allocated to the future Pine Grove Community Leachfield Expansion as well. The Agency has reviewed the Early Consultation Application Referral package, and has the following comments:

- 1) The Development will be required to obtain a “Wholesale Water Will Serve Commitment” from the Amador Water Agency, prior to initiation of service to the Development.
- 2) Prior to service from AWA, Development is subject to and must provide approval from the Authority Having Jurisdiction, City of Pine Grove.
- 3) The Development is required to execute a recorded System Extension Agreement with the Agency prior to recording the final map or obtaining development approval concerning the payment of additional wastewater Capacity Fees, if needed, beyond the currently allocated four (4) EDUs for APN 030-740-022 previously purchased and other conditions relating to providing wastewater service to the Development, including any Developer funded infrastructure the Agency requires.
- 4) This letter is subject to the AWA Wastewater Code, Rates, Rules and Regulations, as may be amended from time to time.



- 5) Payment of applicable fees for engineering review, administration and construction inspection per the Agency's rules and regulations in force at the time of application and/or service.

Thank you for this opportunity to review and comment on the above project. Please feel free to contact the Agency with any questions, comments, or concerns regarding the contents of this letter.

Kind Regards,

Lucas Carthew

Assistant Engineer

This is not a quote or estimate.

CC: File



Planning Department <planning@amadorgov.org>

TAC Referral PM 2903, UP-21;10-3, ZC-21;10-1, GPA-21;10-2: Del Rapini/Apex Energy Solutions- Review for Completeness December 2, 2021

AFPD Headquarters <afpdhdq@amadorgov.org>

Wed, Nov 17, 2021 at 12:56 PM

To: Amador County Planning Department <planning@amadorgov.org>

CFD Annexation condition needs to be met.

Thank you,

Nicole Cook
Amador Fire Protection District
[810 Court Street](#)
[Jackson, CA 95642](#)
209-223-6391-phone
209-223-6646-fax

This communication may contain legally privileged and confidential information sent solely for the use of the intended recipient, and the privilege is not waived by the receipt of this communication by an unintended and unauthorized recipient. If you are not the intended recipient of this communication you are not authorized to use it in any manner, and must either immediately destroy it or return it to the sender. Please notify the sender immediately by telephone at (209) 223-6391 if you received this communication in error."

[Quoted text hidden]

Amador County Planning Department <planning@amadorgov.org>

Wed, Aug 3, 12:31 PM (1 day ago)



to Cultural

Hi Vanessa,

Here are the photos from the July 29, 2022 Site Visit. Thanks and please let me know what the next steps are regarding this consultation.

Thanks,

Krista Ruesel, Planner

 [Del Rapini site photos 7-29-22.zip](#)

Amador County Planning Department
810 Court Street
Jackson, CA 95642
(209) 223-6380
planning@amadorgov.org

 Del Rapini site photo...
Not virus scanned



Amador County Planning Department <planning@amadorgov.org>

9:47 AM (6 hours ago)



to vkremer@wiltonrancheria-nsn.gov

See attached. Looking forward to hearing back.

Thanks,

Krista Ruesel, Planner

Amador County Planning Department
810 Court Street
Jackson, CA 95642
(209) 223-6380
planning@amadorgov.org



Amador County Planning Department <planning@amadorgov.org>

11:10 AM (5 hours ago)



to Cultural, vkremer@wiltonrancheria-nsn.gov

Hi Vanessa,

We are currently scheduling for our next TAC meetings and I was wondering if you are okay with me scheduling the Del Rapini Project for the upcoming meeting on August 18, 2022 at 1:00 p.m. for environmental review. This would give us two weeks to conclude the tribal consultation and come up with whatever necessary conditions/mitigations for the project to include.

Thanks,

Krista

Amador County Planning Department
810 Court Street
Jackson, CA 95642
(209) 223-6380
planning@amadorgov.org



Venesa Kremer

to me 

11:15 AM (5 hours ago)



Hello,

I have reviewed the photos and project areas. Thank you so much for sending them, that was helpful. I am waiting to consult with my director on this matter. I should have an answer for you later today. Thank you for your continued patients with us while we discuss

Amador County Planning Department



Venesa Kremer

to me 

12:33 PM (4 hours ago)



Hello,

I believe in our conversation we discussed another tribe that may already be consulting on this project. Is that correct? Also could you please send me the physical street address of the project location. Our system is down that holds the project files

From: Amador County Planning Department <planning@amadorgov.org>

Sent: Thursday, August 4, 2022 9:47 AM

To: Venesa Kremer <ykremer@wiltonrancheria-nsn.gov>

Subject: Fwd: GPA-21-10-2 Del Rapini

See attached. Looking forward to hearing back.

Thanks,

Krista Ruesel, Planner

Amador County Planning Department
810 Court Street
Jackson, CA 95642
(209) 223-6380
planning@amadorgov.org

----- Forwarded message -----

From: Amador County Planning Department <planning@amadorgov.org>

Date: Wed, Aug 3, 2022 at 12:31 PM

Subject: Re: GPA-21-10-2 Del Rapini

To: Cultural Preservation Department Inbox <cpd@wiltonrancheria-nsn.gov>

Cc: Cultural Preservation Department Inbox <cpd@wiltonrancheria-nsn.gov>

Hi Vanessa,

Here are the photos from the July 29, 2022 Site Visit. Thanks and please let me know what the next steps are regarding this consultation.

Thanks,

Krista Ruesel, Planner

 [Del Rapini site photos 7-29-22.zip](#)

Amador County Planning Department



Amador County Planning Department <planning@amadorgov.org>

3:39 PM (1 hour ago)



to Venesa

Hi Venesa,

Sorry I've been spelling your name wrong this whole time! You are correct, Buena Vista Tribe has also consulted for this project. The property is located behind Dollar General which has the address of 19310 Ridge Rd, Pine Grove, CA 95665. Let me know if I can help with anything else.

Krista

Amador County Planning Department
810 Court Street
Jackson, CA 95642
(209) 223-6380
planning@amadorgov.org



Venesa Kremer

4:12 PM (33 minutes ago)



to me

No worries! Thank you! After discussion with my Director, we have decided that due to the proximity of Grinding Rock State Park, Wilton would like to move forward with the consultations. We will not require another formal site visit, the pictures were helpful. We also have no issues with the project moving forward. We would like to request a tribal monitor for all ground disturbances



Amador County Planning Department <planning@amadorgov.org>

4:25 PM (20 minutes ago)



to Venesa

Sounds good. Is this condition relative to the parcel map, the use permit, or both? I can include the bracketed items depending on your recommendation.

Is the following draft mitigation an acceptable recommendation to the draft conditions?

Prior to and during any ground disturbing activity [product of implementation of the parcel map/use permit], the applicant shall consult with and implement a tribal resource monitor as deemed necessary by the Wilton Rancheria of Miwuk Indians for the duration of the disturbance.

If this looks okay, I will forward this thread to the applicant.

Thanks,

Krista

Amador County Planning Department
810 Court Street
Jackson, CA 95642
(209) 223-6380
planning@amadorgov.org



Venesa Kremer

4:29 PM (16 minutes ago)



to me

Looks great thank you and this condition would be relative to both the parcel map and use permit. I appreciate your work