padre associates, inc.
ENGINEERS, GEOLOGISTS & ENVIRONMENTAL SCIENTISTS

DRAFT

PHASE I ENVIRONMENTAL SITE ASSESSMENT

ASSESSOR'S PARCEL NUMBERS: 0037-030-200, 0037-030-210, AND 0037-060-480
1776 SUNSET AVENUE, FAIRFIELD, SOLANO COUNTY, CALIFORNIA

Prepared for:
Red Tail Acquisitions LLC

March 2021

369 Pacific Street ■ San Luis Obispo, California ■ (805) 786-2650 ■ www.padreinc.com

padre associates, inc.
ENGINEERS, GEOLOGISTS & ENVIRONMENTAL SCIENTISTS

March 4, 2021
Project No. 2101-0371

Red Tail Acquisitions LLC
2082 Michelson Drive, Suite 400
Irvine, California 92612

Attention: Messrs. Ryan Keith and Malcolm Sun

Subject: Phase I Environmental Site Assessment – 1776 Sunset Avenue, APNs 0037-030-200, 0037-030-210, and 0037-060-480, Fairfield, Solano County, California

Dear Messrs. Keith and Sun:

Padre Associates, Inc. is pleased to submit the attached Phase I Environmental Site Assessment report to Red Tail Acquisitions for the subject site. The report presents our findings, conclusions, and recommendations regarding the current environmental conditions at the subject site.

We declare that, to the best of my professional knowledge and belief, we meet the definition of *Environmental Professional*, as defined in 40 Code of Federal Regulations (CFR) §312.10. We have specific qualifications based on education, training, and experience to assess a property of the nature, history, and setting of the subject property. We have developed and performed all appropriate inquiries in conformance with the standards and practices set forth in 40 CFR Part 312. Additionally, the subject Phase I ESA has been performed in conformance with the scope and limitations of ASTM Practice E1527-13.

It has been a pleasure to have provided these services to Red Tail Acquisitions. If you have any questions or require additional information, please contact Eric Snelling at (805) 786-2650 extension 112 or by email at esnelling@padreinc.com.

Sincerely,

PADRE ASSOCIATES, INC.

Eric K. Snelling, R.E.P.A.
Principal

Jerome K. Summerlin, C.E.G., C.Hg.
President

TABLE OF CONTENTS

1.0 INTRODUCTION 1

2.0 ENVIRONMENTAL SETTING 3

2.1 SITE LOCATION AND DESCRIPTION 3
2.2 TOPOGRAPHY AND DRAINAGE 3
2.3 GEOLOGY AND HYDROGEOLOGY 3
2.3.1 Geology 3
2.3.2 Hydrogeology 4
2.4 SURFICIAL SOIL 4
2.5 FLOODPLAIN 4
2.6 OIL AND GAS WELLS 4
2.7 RADON 4

3.0 HISTORICAL SITE CONDITIONS 6

3.1 HISTORICAL AERIAL PHOTOGRAPHS 6
3.2 HISTORICAL SANBORN FIRE INSURANCE MAPS 7
3.3 UNITED STATES GEOLOGICAL SURVEY TOPOGRAPHIC MAPS 7
3.4 HISTORICAL CITY DIRECTORIES 8
3.5 CITY OF FAIRFIELD BUILDING DEPARTMENT 8
3.6 RECS OBSERVED DURING THE HISTORICAL REVIEW 8

4.0 CURRENT SITE CONDITIONS 9

4.1 SITE RECONNAISSANCE 9
4.1.1 Exterior Observations 9
4.1.2 Adjacent Property Observations 9
4.2 UTILITIES 9
4.3 ASBESTOS-CONTAINING MATERIALS 10
4.4 LEAD-BASED PAINT 10
4.5 POLYCHLORINATED BIPHENYLS 10
4.6 RECS OBSERVED DURING THE SITE RECONNAISSANCE 10

5.0 ENVIRONMENTAL RECORDS REVIEW 11

5.1 PUBLIC RECORDS REVIEW AND AGENCY CONTACTS 11
5.1.1 County of Solano Environmental Health Services 11
5.1.2 State Water Resources Control Board 12
5.1.3 California Department of Toxic Substances Control's EnviroStor Database 12
5.1.4 Environmental Liens or Activity and Use Limitations 12
5.2 ENVIRONMENTAL DATABASE INFORMATION 12
5.2.1 National Priorities List - Federal Superfund 13
5.2.2 U.S. EPA Comprehensive Environmental Response, Compensation, and Liability Information System (CERCLIS) 13
5.2.3 RCRA - TSD Facilities Listing 13
5.2.4 RCRA - CORRACTS Facilities Listing 13

5.2.5 RCRA - LQG's List 13
5.2.6 RCRA - SQG's List 14
5.2.7 Facility and Manifest Data (HAZNET) 14
5.2.8 Emergency Response Notification System 14
5.2.9 State Equivalent CERCLIS (formerly Cal-Sites List) 14
5.2.10 Underground and Aboveground Storage Tank Databases 14
5.2.11 Leaking Underground Storage Tanks 15
5.2.12 Spills, Leaks, Investigations, and Cleanup List 15
5.2.13 Solid Waste/Landfill Sites 15
5.2.14 Proposition 65 Notification Records 16
5.2.15 Historical Dry Cleaners 16
5.2.16 School Property Evaluation Program (SCH) Database 16
5.2.17 Other Ascertainable Records (Project Site and Adjacent Properties) 16
5.3 USER PROVIDED INFORMATION 16
5.3.1 Owner, Property Manager, and Occupant Information 16
5.3.2 Specialized Knowledge 16
5.4 RECS OBSERVED DURING THE ENVIRONMENTAL RECORDS REVIEW 17

6.0 CONCLUSIONS AND RECOMMENDATIONS 18

6.1 CURRENT CONDITIONS AND HISTORICAL SITE BACKGROUND 18
6.2 CONCLUSIONS 18
6.3 RECOMMENDATIONS 19

7.0 LIMITATIONS 20

8.0 REFERENCES 21

PLATES

Site Location Map 1
Site Plan 2

APPENDICES

APPENDIX A: SITE PHOTOGRAPHS
APPENDIX B: HISTORICAL INFORMATION INCLUDING:
B1: AERIAL PHOTOGRAPHS
B2: SANBORN MAP COVERAGE
B3: TOPOGRAPHIC MAPS
B4: CITY DIRECTORY ABSTRACT
APPENDIX C: ENVIRONMENTAL DATABASE REPORT
APPENDIX D: USER PROVIDED INFORMATION
APPENDIX E: QUALIFICATIONS

1.0 INTRODUCTION

At the request of Red Tail Acquisitions, LLC (RTA), Padre Associates Inc. (Padre) conducted a Phase I Environmental Site Assessment (ESA) of the approximately 8.71-acre property located at 1776 Sunset Avenue, Fairfield, Solano County, California (Project Site). The Project Site consists of three separate parcels identified with the following Solano County Assessor's Parcel Numbers (APNs): 0037-030-200, 0037-030-210, and 0037-060-480. The Project Site is currently developed with one vacant single-family residential building at the south end of the Project Site. The remainder of the Project Site is vacant land.

This Phase I ESA was completed in accordance with the guidelines outlined in the American Society for Testing and Materials (ASTM) Standard Practice for Environmental Site Assessments (E-1527-13) and the U.S. Environmental Protection Agency's All Appropriate Inquiry (AAI) standard promulgated in 2013. The objective of the ESA was to evaluate whether current or previous land use at or adjacent to the Project Site may have involved, or resulted in the use, storage, disposal, treatment, and/or release of hazardous substances to the environment, resulting in the determination of a Recognized Environmental Condition (REC) at the Project Site. A REC is defined by ASTM E-1527-13 as *the presence or likely presence of any hazardous substances or petroleum products in, on, or at a property: (1) due to any release to the environment; (2) under conditions indicative of a release to the environment; or (3) under conditions that pose a material threat of a future release to the environment.* The term includes hazardous substances or petroleum products even under conditions in compliance with laws. The term is not intended to include de minimis conditions that generally do not present a material risk of harm to public health or the environment and that generally would not be the subject of an enforcement action if brought to the attention of appropriate governmental agencies. Additional key definitions from the ASTM E-1527-13 standard include the following:

- *Environment* - includes navigable waters, the waters of the contiguous zone, and the ocean waters; and any other surface water, groundwater, drinking water supply, land surface or subsurface strata. It should be noted that this ESA did not include a survey of asbestos-containing materials (ACM) or lead-based paint (LBP), nor did it include sampling and chemical analysis of any environmental media at the Project Site.
- *Historical Recognized Environmental Conditions (HRECs)* - a past release of any hazardous substances or petroleum products that has occurred in connection with the property and has been addressed to the satisfaction of the applicable regulatory authority or meeting unrestricted use criteria established by a regulatory authority or meeting unrestricted use criteria established by a regulatory authority, without subjecting the property to any required controls (i.e., property use restrictions, activity and use limitations, institutional controls and engineering controls).
- *Controlled Recognized Environmental Conditions (CRECs)* - a recognized environmental condition resulting from a past release of hazardous substances or petroleum products that has been addressed to the satisfaction of the applicable

regulatory authority (for example, as evidence by the issuance of a "No Further Action" letter or equivalent, or meeting risk-based criteria established by regulatory authority), with hazardous substances or petroleum products allowed to remain in place subject to the implementation of required controls (i.e., property use restrictions, activity and use limitations, institutional controls and engineering controls).

- *Activity Use Limitations (AULs)* - legal or physical restrictions or limitations on the use of, or access to, a site or facility: (a) to reduce or eliminate potential exposure to hazardous substances or petroleum products in the soil, soil vapor, groundwater, and / or surface water on the property, or (b) to prevent activities that could interfere with the effectiveness of a response action, in order to ensure maintenance of a condition of no significant risk to public health or the environment.
- *Migrate / Migration* - refers to the movement of hazardous substances or petroleum products in any form, including solid and liquid at the surface and subsurface, and vapor in the subsurface.

To achieve the objective of the ESA, the following tasks were completed:

- A review of readily available geologic and hydrogeologic literature;
- Historical research including a review of available historical aerial photographs, Sanborn Fire Insurance Maps, historical city directories, and historical topographic maps relating to the Project Site;
- A site reconnaissance of the Project Site and adjacent properties;
- Interviews with knowledgeable persons of the Project Site;
- Public agency records review;
- An environmental database search; and
- The preparation of this report presenting the results of the ESA.

Five appendices are included with this report: Appendix A presents photographs of the Project Site at the time of Padre's site visit; Appendix B presents the historical information obtained for the Project Site; Appendix C presents the environmental database report; Appendix D presents user-provided information; Appendix E presents the qualifications of the environmental professionals that conducted and supervised the ESA preparation.

2.0 ENVIRONMENTAL SETTING

The following discussion summarizes the geologic, hydrogeologic, and other relevant data pertaining to the physical setting of the Project Site.

2.1 SITE LOCATION AND DESCRIPTION

The location of the Project Site is illustrated on Plate 1 - Site Location Map and Plate 2 – Site Plan. The Project Site is currently developed with one vacant single-family residential building at the south end of the Project Site. The remainder of the Project Site is vacant land. The Project Site is bounded on the north by East Tabor Avenue and multi-family residences, on the east by a flood control channel and Grange Middle School, on the south by single-family residences, and on the west by Sunset Avenue and an apartment complex.

According to the Solano County Assessor's Office, the Project Site is approximately 8.71-acres in size on three parcels identified as APNs 0037-030-200, 0037-030-210, and 0037-060-480. According to the City of Fairfield Zoning Map, the Project Site is zoned for low-medium and medium density residential uses (RM, RLM). The Project Site is currently owned by Fairfield Terryland and the Cross Family Trust. According to the February 19, 2021 environmental database report obtained from Environmental Data Resources, Inc. of Shelton, Connecticut (EDR), the latitude and longitude coordinates of the approximate center of the Project Site are reported to be:

- Latitude (North) 38.2635420°
- Longitude (East) -122.0192380°

2.2 TOPOGRAPHY AND DRAINAGE

Based on observations at the Project Site and a review of the United States Geological Survey (USGS) Fairfield North, California, 7.5-minute topographic quadrangle, the Project Site is located at an elevation of approximately 40 feet above mean sea level. The ground surface in the vicinity of the Project Site slopes toward the on-site drainage channel and then south (USGS, 1980). It is estimated that surface water generally flows towards the south.

2.3 GEOLOGY AND HYDROGEOLOGY

2.3.1 Geology

The Project Site is located along the western margin of the Great Valley Geomorphic Province. The Fairfield area is located along the valley floor north of Suisun Bay. The Project Site is underlain primarily by alluvial fan deposits from the late Pleistocene age, consisting of interbedded sand, gravel, silt and clay. The former drainage channel is underlain by recent (Holocene-age) stream deposits of alluvial sand, gravel, and silt (Wiegers et al, 2006).

2.3.2 Hydrogeology

According to the State Water Resources Control Board's GeoTracker Groundwater Ambient Monitoring and Assessment (GAMA) database, the closest water supply well to the Project Site is well 05N01W19L001M, which is located approximately one-eighth-mile northeast of the Project Site. Groundwater within the area of Project Site occurs in alluvial deposits at a depth of 8-10 feet below ground surface. Regional groundwater flow in the area of the Project Site reportedly ranges from toward the north to west depending on seasonal variations (Arcadis, 2020). A domestic water well was observed at the Project Site; however, Padre was unable to access the well to determine the depth of water. No well completion records were available from the State of California Department of Water Resources for the on-site well (DWR, 2021).

2.4 SURFICIAL SOIL

Soil at the Project Site is identified primarily as Antioch loam. The Antioch soil is a moderately deep Class D soil consisting of primarily silts and clays, characterized as moderately well drained, and exhibits very slow infiltration rates. The Antioch soil reportedly has a high corrosion potential for uncoated steel (EDR, 2021).

2.5 FLOODPLAIN

According to the Federal Emergency Management Agency (FEMA) Flood Insurance Rate Map (*Community Panel Number: 06083C1438H*), the Project Site is located within the 500-year floodplain (0.2% annual chance flood hazard) (FEMA, 2009).

2.6 OIL AND GAS WELLS

Padre reviewed the State of California Department of Conservation, Geologic Energy Management Division (CalGEM) online mapping system Well Finder to determine whether any oil and gas wells are located at or in the vicinity of the Project Site. According to the available CalGEM records, no oil and/or gas wells were developed or drilled at the Project Site or within a one-half mile radius of the Project Site (CalGEM, 2021).

2.7 RADON

Radon is an odorless, colorless, radioactive gas generated through the decay of naturally occurring radioactive isotopes in bedrock materials. Radon can migrate through the subsurface and accumulate in enclosed spaces such as basements and low-lying living areas. Radon can also enter the home through showers and faucets by using groundwater with elevated radon concentrations. The U.S. EPA lists Solano County as having a low risk (Zone 3) for elevated radon concentrations. The California Geological Survey indicates home indoor air in the Fairfield area is unlikely to exceed the U.S. EPA's recommended action level of 4 picocuries per liter (pCi/L). The EDR Radius Report indicates that according to the California Radon database indoor air samples collected in the Fairfield area were below 2 pCi/L (EDR,

2021). Radon risk is higher in areas of granitic and shale rock formations. The Project Site is also located on alluvial formations with lower risk of radon gas. The risk of radon gas is not anticipated to be a potential environmental concern at the Project Site.

3.0 HISTORICAL SITE CONDITIONS

Based on a review of publicly available historical information, Padre has compiled the following history of the Project Site.

3.1 HISTORICAL AERIAL PHOTOGRAPHS

Padre reviewed available aerial photographs of the Project Site and the surrounding area obtained and provided by EDR. Aerial photographs showing the area of the Project Site from the years 1937, 1947, 1952, 1957, 1968, 1974, 1982, 1993, 2006, 2009, 2012, and 2016 were reviewed by Padre. The following is a summary of the aerial photographs reviewed:

1937 The Project Site appears to be used for crop production. A single-family residence and three accessory buildings are shown on the southern portion of the Project Site. The drainage channel that crosses the Project Site from north to south is shown to be part of a more extensive drainage feature that extends north/southwest across the Project Site. Adjacent properties include agricultural land to the north, southeast, south, and west. Several agricultural buildings are shown east of the Project Site. Sunset Avenue and Tabor Lane are both shown in this photograph.

1947 The Project Site and the adjacent properties appear to be in a similar condition as observed in the 1937 photograph.

1952 The Project Site and the adjacent properties appear to be in a similar condition as observed in the 1947 photograph.

1957 The Project Site and the adjacent properties appear to be in a similar condition as observed in the 1952 photograph, with the exception that the majority of the Project Site appears to be utilized for dry-farming practices.

1968 The southern portion of the Project Site has been further developed with a barn and a large parking area. The remainder of the Project Site appears to be utilized for dry farming or grazing land. A residential subdivision and flood control channel have been constructed north of Tabor Avenue. The remaining adjacent properties are utilized for agricultural and residential uses.

1974 The Project Site and adjacent properties appear to be in similar condition as observed in the 1968 photograph. A school appears to be under construction east of the Project Site.

1982 The Project Site appears to be in similar condition as observed in the 1974 photograph. Adjacent properties to the north, east and south appear to be in similar condition as observed in the 1974 photograph. A multi-family residential development has been constructed west of the Project Site.

1993 The Project Site appears to be in a similar condition as earlier photographs. A flood control channel has been constructed along the eastern boundary of the Project Site and the on-site drainage channel appears to be no longer hydrologically connected to the upstream channel. The school east of the flood control channel is fully developed in this photograph. Single-family residences have been constructed to the south and south west of the Project Site.

2006 The Project Site and adjacent properties appear to be in a similar configuration as observed in the 1993 photograph. Adjacent property uses include single-family residences to the north, a flood control channel and school to the east, single-family residences to the south, and multi-family residences to the west.

2009 The Project Site and adjacent properties appear to be in a similar configuration as observed in the 2006 photograph. The on-site parking area in the southern portion of the Project Site appears to have been recently paved.

2012 The Project Site and adjacent properties appear to be in a similar configuration as observed in the 2009 photograph.

2016 The Project Site and adjacent properties appear to be in a similar configuration as observed in the 2012 photograph.

Padre's review of the historical aerial photographs acquired from EDR indicated that the Project Site was primarily utilized for agricultural (dry-farming and grazing) and residential purposes since at least the mid-1930s. No potential RECs were identified as a result of the historical aerial photograph review. Copies of the aerial photographs are provided as Appendix B1.

3.2 HISTORICAL SANBORN FIRE INSURANCE MAPS

Padre contracted with EDR to provide a search of available historical Sanborn Fire Insurance Maps, which are maintained exclusively by EDR. These maps, which have been periodically updated since the late 19th Century, often provide valuable insight into historical site uses, which can be used to assist the Phase I ESA preparer with assessing potential environmental conditions on or near a specific property. According to EDR, Sanborn Map coverage was not identified for the Project Site or adjacent properties. A copy of EDR's Sanborn map coverage statement for the Project Site is provided as Appendix B2.

3.3 UNITED STATES GEOLOGICAL SURVEY TOPOGRAPHIC MAPS

Padre obtained historical topographic maps from EDR for the area of the Project Site. Historical topographic maps dated 1917, 1940, 1944, 1947, 1948, 1950, 1968, 1973, 1980, and 2012 were available for review. In general, the scale of the topographic maps (1 inch = 0.5-mile, elevation contours at 20 feet or greater) is intended to depict general surface features and land use over a broad area, therefore most specific land uses at ground level are typically

indistinguishable. Furthermore, individual property details and structures are not provided on the 2012 map. However, based on the review of these topographic maps, the Project Site was utilized for agricultural purposes from at least 1917 to 2012. One small building is shown in the southwestern corner of the Project Site beginning with the 1940 map. No potential RECs were identified as a result of the historical topographic maps review. Copies of the historical topographic maps are provided as Appendix B3.

3.4 HISTORICAL CITY DIRECTORIES

The Project Site contains only one street address (1776 Sunset Avenue); therefore, Padre obtained an abstract of historical city directories provided by EDR for the available address. City directories for the years 1963, 1968, 1972, 1977, 1982, 1987, 1992, 1995, 2000, 2005, 2010, 2014, and 2017 were reviewed. Individuals were listed as residing at 1776 Sunset Avenue between 2005 and 2017. Padre's review of the historical city directories abstract provided by EDR did not indicate evidence or conditions that would pose a REC to the Project Site. A copy of EDR's city directory abstract is provided as Appendix B4.

3.5 CITY OF FAIRFIELD BUILDING DEPARTMENT

The City of Fairfield Building Department's permit records were reviewed. A demolition permit was issued for the demolition of a storage building at 1776 Sunset Avenue on December 27, 2018. No other building permits were available for the Project Site.

3.6 RECS OBSERVED DURING THE HISTORICAL REVIEW

Padre did not identify any evidence or conditions that would pose a REC to the Project Site during the course of the historical review.

4.0 CURRENT SITE CONDITIONS

This section summarizes current site conditions and Project Site uses as well as any hazardous substances use, handling, and storage, if any.

4.1 SITE RECONNAISSANCE

Mr. Eric Snelling of Padre visited the Project Site on February 18, 2021. The weather conditions at the time of the site reconnaissance were sunny and warm with temperatures of approximately 70 degrees Fahrenheit. All exterior areas of the Project Site were inspected, and Padre inspected the exterior of one vacant residence. The residence was secured, and entry was not provided. Selected photographs taken during the course of the site reconnaissance are included as Appendix A.

4.1.1 Exterior Observations

The Project Site is primarily vacant land except for a vacant single-family residence in the southern portion. Several two remaining concrete foundations and an asphalt-paved area were observed east of the residence. A water supply well and associated pressure tank are located along the southern property boundary. Extending from north to south in the center of the Project Site is a former drainage channel. The channel bottom was observed to have standing water and dense vegetation. No extensive solid waste dumping was observed in the channel or on other locations on-site. A large soil mound was observed east of the channel and may have been created during construction of the flood control channel along the eastern boundary of the Project Site.

Evidence of fuel or oil underground or aboveground storage tanks, or storage and generation of hazardous materials was not observed within the exterior areas of the Project Site. No evidence of dumping, pits, or spills of chemicals in the form of stained soil or stressed vegetation was observed at the Project Site.

4.1.2 Adjacent Property Observations

The adjacent properties appeared similar to the conditions observed in the 2016 aerial photograph. No evidence of potential environmental conditions that could affect the Project Site was observed on the adjacent properties.

4.2 UTILITIES

Overhead electrical and telecommunication lines were observed along Sunset Avenue. The Project Site contains an on-site water supply well and may also contain an on-site septic system.

4.3 ASBESTOS-CONTAINING MATERIALS

The use of asbestos in common building materials has been mostly discontinued since the late 1970s. According to the aerial photographs reviewed by Padre the residential structure was constructed in prior to 1938; therefore, it is possible that asbestos-containing building materials are located in the residential structure. An asbestos-containing materials survey was not conducted as part of this Phase I ESA.

4.4 LEAD-BASED PAINT

The use of lead-based paints (LBP) was common practice in building construction prior to 1978. According to the aerial photographs reviewed by Padre the northeastern most residential structure was constructed prior to 1938; therefore, it is possible that LBP materials may be present at the on-site residence. An LBP survey was not conducted as a part of this Phase I ESA.

4.5 POLYCHLORINATED BIPHENYLS

The federal Toxic Substances Control Act (TSCA) generally prohibited the domestic manufacturing of polychlorinated biphenyls (PCBs) after 1979. However, hydraulic fluids or dielectric insulating fluids typically found in electrical transformers, hydraulic equipment, capacitors, and similar equipment may contain PCBs if such materials have been present prior to the late 1970s. There were no observed materials that could contain hydraulic fluids identified during the site reconnaissance. One pole-mounted electrical transformer and one-vault mounted electrical transformer were observed along Sunset Avenue on the western property boundary. Staining or leakage was not observed at the locations of the transformers. Based on these observations, PCBs are not considered a REC to the Project Site.

4.6 RECS OBSERVED DURING THE SITE RECONNAISSANCE

Padre did not identify any evidence or conditions that would pose a REC to the Project Site during the course of the site reconnaissance.

5.0 ENVIRONMENTAL RECORDS REVIEW

Padre researched various publicly-accessed databases or files available at regulatory agencies in the region to evaluate whether soil and groundwater contamination is known or suspected at or adjacent to the Project Site. Regulatory agency databases were obtained from EDR for the Project Site and properties within the ASTM-prescribed radii.

5.1 PUBLIC RECORDS REVIEW AND AGENCY CONTACTS

5.1.1 County of Solano Environmental Health Services

Padre contacted the Solano County Environmental Health Services Department (SCEHS) regarding available files regarding hazardous materials use, storage or disposal at the Project Site. The Project Site was not listed on the SCEHS's leaking underground storage tanks or site mitigation case lists. The Project Site is listed as a former underground storage tank site (refer to Section 5.2.10 of this report). Padre received file information that included the following items:

- A March 25, 1986 letter from SCEHS to Mr. Charles Cross stating that either a permit from SCEHS must be obtained to continue use of the UST, or that the UST will need to be closed through removal.

- An Exemption Disclaimer dated August 8, 1989 and signed by Charles Cross states that the UST was not used to store hazardous materials.

- An August 20, 1986 letter from SCEHS to Mr. Charles Cross approved an application to remove two USTs from the Project Site (one 550 gallons in capacity and one with 1,000 gallons in capacity). Soil samples were required to be collected from the resulting excavation following the UST removal. The two USTs were reportedly located between the residence and a former storage building to the east.

- A Laboratory Analytical Report prepared by Alpha Chemical and Biomedical Laboratories and dated September 12, 1986, presents the results of two soil samples collected on September 3, 1986 at the Charlie Cross property. Neither sample was indicated with detectable concentrations of total petroleum hydrocarbons using a gas chromatography/flame ionization detector analytical method.

- A letter from J.H. Kleinfelder and Associates to Mr. Frank Dy of B.C. Stocking Distributing and dated September 19, 1986 states transmitted the soil sample analytical results discussed above.

5.1.2 State Water Resources Control Board

The State Water Resources Control Board (SWRCB) maintains public information pertaining to permitted Underground Storage Tanks (USTs), Leaking Underground Storage Tank (LUST), and Cleanup Program Sites (CPS) through the online GeoTracker database identified as GeoTracker. Padre reviewed the GeoTracker database for LUST and CPS sites that could pose a potential environmental concern to the Project Site. Based on the review of the GeoTracker database neither the Project Site nor adjacent properties were listed on GeoTracker.

5.1.3 California Department of Toxic Substances Control's EnviroStor Database

The California Department of Toxic Substances Control (DTSC) maintains the EnviroStor database for known or suspected hazardous waste sites in California. Based on the review of the EnviroStor database, the Project Site was listed as a School Site. The DTSC list properties as School Site when they have been or are currently being evaluated by the DTSC for possible hazardous materials contamination as required by the California Education Code. A review the EnviroStor listing for the Project Site indicates that a Phase I ESA was conducted in regard to the Project Site in 1999. The database indicated that no contaminants were found and that no action was required. Based on the information listed in the EnviroStor database there were no environmental conditions identified that would pose a risk to the Project Site.

5.1.4 Environmental Liens or Activity and Use Limitations

According to EDR, there are currently no environmental liens or state-registered deed restrictions in effect for the three parcels at the Project Site.

5.2 ENVIRONMENTAL DATABASE INFORMATION

Padre obtained environmental agency listings database information for the Project Site and for properties located within the ASTM-prescribed radii of the Project Site from EDR. The EDR report is included as Appendix C. The purpose of the environmental agency listings database review is to identify whether the Project Site or adjacent sites have been listed on local, state, or federal government database listings or retain historical documentation regarding current and/or past usage that could potentially pertain to RECs. Sites within the ASTM prescribed radii were also reviewed to identify outlying sites that might potentially impact the subsurface soil and/or groundwater conditions beneath the Project Site. The following sections summarize our findings for the required ASTM databases beginning with Federal listings and ending with local listings. Sites listed on additional or supplementary databases not required by the ASTM but reported by EDR were reviewed by Padre but are not summarized below, unless such sites are located within close proximity of the Project Site or could pose an unacceptable environmental risk to the Project Site.

5.2.1 National Priorities List - Federal Superfund

The National Priorities List (NPL) is a U.S. Environmental Protection Agency (U.S. EPA) listing of private, state, and federally owned sites, which have been included on the federal Superfund list for remediation.

- Neither the Project Site nor properties located within a one-mile radius of the Project Site were identified on the NPL.

5.2.2 U.S. EPA Comprehensive Environmental Response, Compensation, and Liability Information System (CERCLIS)

The U.S. EPA's CERCLIS listings are a compilation of sites that have been brought to the attention of the U.S. EPA, through various means, as being possible sites of hazardous waste activity. The CERCLIS listings are an information database and not necessarily an action list.

- Neither the Project Site nor properties located within a one-mile radius of the Project Site were identified on the CERCLIS List.

5.2.3 RCRA - TSD Facilities Listing

The U.S. EPA's Resource Conservation and Recovery Act (RCRA) Program identifies and tracks hazardous waste from the point of generation to the point of disposal. The RCRA-TSD database is a compilation by the U.S. EPA of reporting facilities that transport, treat, store or dispose of hazardous waste.

- Neither the Project Site nor properties located within a one-half mile radius of the Project Site were identified on the RCRA-TSD List.

5.2.4 RCRA - CORRACTS Facilities Listing

The RCRA Corrective Action (CORRACTS) Sites Listing contains information pertaining to hazardous waste treatment, storage, and disposal facilities (RCRA TSD) which have conducted, or are currently conducting, a corrective action(s) as regulated under RCRA.

- Neither the Project Site nor properties located within a one-mile radius of the Project Site were identified on the CORRACTS List.

5.2.5 RCRA - LQG's List

The U.S. EPA's RCRA Program identifies and tracks large quantity generators (LQG's). LQG's generate over 1,000 kilograms (kg) of hazardous waste, or 1 kg acutely hazardous waste per month.

- Neither the Project Site nor properties located within a one-quarter mile of the Project Site were listed on the RCRA-LQG list.

5.2.6 RCRA - SQG's List

The U.S. EPA's RCRA Program identifies and tracks small quantity generators (SQG's). SQG's generate over 100 kg and 1,000 kg of hazardous waste per month.

- Neither the Project Site nor properties located within a one-quarter mile of the Project Site were listed on the RCRA-SQG list.

5.2.7 Facility and Manifest Data (HAZNET)

Facility and management data is extracted from the copies of the hazardous waste manifests received each year by the DTSC.

- Neither the Project Site nor properties located within a one-eighth mile radius of the Project Site were listed on the HAZNET list.

5.2.8 Emergency Response Notification System

The Emergency Response Notification System (ERNS) contains records on releases of oil and hazardous substances reported to the U.S. EPA and National Response Center of the U.S. Coast Guard.

- Neither the Project Site nor adjacent properties were listed on the ERNS list.

5.2.9 State Equivalent CERCLIS (formerly Cal-Sites List)

The State DTSC and Site Mitigation and Brownfields Reuse Program (SMBRP) have combined databases now identified as EnviroStor. This database includes the formerly known Cal-Sites List, which in turn included the former State of California Abandoned Sites Program Information System (ASPIS) and the BEP databases. The EnviroStor database is a compilation of sites that have been brought to the attention of the California Environmental Protection Agency (Cal EPA), through various means, as being possible sites of hazardous waste activity or contamination. It should be noted that the EnviroStor database is an informational database and not necessarily an action list.

- Neither the Project Site nor properties within one mile were listed in the State Equivalent CERCLIS' EnviroStor database.

5.2.10 Underground and Aboveground Storage Tank Databases

The UST and aboveground storage tank (AST) databases maintain an inventory of active and inactive UST and AST facilities gathered from local regulatory agencies. The Facility Inventory Database (CA FID UST) contains a historical listing of active and inactive UST

locations from the State Water Resources Control Board (SWRCB). The Hazardous Substance Storage Container Database (Hist UST) is a historical listing of UST sites. The Statewide Environmental Evaluation and Planning System (SWEEPS) is a UST database maintained by the SWRCB during the 1980s; the system is no longer updated or maintained.

- The Project Site is listed as a former UST site. No additional information was available through the EDR database report. Refer to Section 5.1.1 for more information.

5.2.11 Leaking Underground Storage Tanks

The leaking Underground Storage Tank Information System (LUST) records contain an inventory of reported leaking underground storage tanks incidents gathered from local and state (SWRCB) regulatory agencies.

- Neither the Project Site nor properties within a one-half mile of the Project Site were identified in the LUST database.

5.2.12 Spills, Leaks, Investigations, and Cleanup List

The RWQCB is the agency with jurisdiction over groundwater protection in the region of the Project Site. The RWQCB maintains a Spills, Leaks, Investigation, and Cleanup (SLIC) list regarding active investigations at non-LUST sites with the potential to affect groundwater quality.

- Neither the Project Site nor properties located within a one-half mile from the Project Site were identified in the SLIC database.

5.2.13 Solid Waste/Landfill Sites

The Solid Waste Assessment Test Program (SWAT) is a database maintained by the SWRCB for information on the ground water monitoring of sanitary landfills. The California Integrated Waste Management Board (CIWMB) maintains the Solid Waste Information System (SWIS) pursuant to the Solid Waste Information System (SWIS) pursuant to the Solid Waste Management and Resource Recovery Act of 1972. The SWIS list contains an inventory of active, inactive, and closed solid waste disposal and transfer facilities. The Waste Management Unit Database (WMUDS) is an inventory of waste management units developed by SWRCB and RWQCB staff.

- Neither the Project Site nor properties located within a one-half mile radius of the Project Site were identified on the SWAT/SWIS/WMUDS Lists.

5.2.14 Proposition 65 Notification Records

Proposition 65 Notification Records (Notify 65) database contains facility notification about any releases which could impact drinking water and thereby expose the public to a potential health risk.

- The Project Site was not identified in the Notify 65 database.

5.2.15 Historical Dry Cleaners

EDR performed a database search of potential dry cleaner sites. The categories reviewed included, but were not limited to dry cleaners, cleaners, laundry, laundromat, cleaning/laundry, and wash & dry facilities.

- Neither the Project Site nor properties within a one-eighth mile radius were identified on EDR's Historical Dry Cleaner List.

5.2.16 School Property Evaluation Program (SCH) Database

The DTSC maintains a database of school sites that are being evaluated for possible hazardous materials contamination as required by the California Education Code.

Neither the Project Site nor properties within a one-eighth mile radius of the Project Site were identified in the SCH database.

5.2.17 Other Ascertainable Records (Project Site and Adjacent Properties)

EDR performed a search of other database records listed in the EDR Radius Map Report with GeoCheck (EDR, 2021). The Project Site was not listed on any of these other databases.

5.3 USER PROVIDED INFORMATION

5.3.1 Owner, Property Manager, and Occupant Information

No owner-specific information was made available to Padre for review.

5.3.2 Specialized Knowledge

Padre was not provided with any additional "specialized site knowledge" regarding the Project Site.

5.4 RECS OBSERVED DURING THE ENVIRONMENTAL RECORDS REVIEW

Padre identified that two USTs were removed from the southern portion of the Project Site in 1986 with oversight of SCEHS. Additionally, two soil samples collected from the UST excavation did not indicate that a release of petroleum hydrocarbons had occurred at the UST locations. The UST case was subsequently closed by SCEHS; therefore, the former presence of USTs does not represent a REC at the Project Site.

6.0 CONCLUSIONS AND RECOMMENDATIONS

Based on the results of the scope of services performed for this ESA, Padre makes the following conclusions regarding the Project Site.

6.1 CURRENT CONDITIONS AND HISTORICAL SITE BACKGROUND

Padre completed a Phase I ESA for the 7.81-acre Project Site located at 1776 Sunset Avenue in Farfield, Solano County, California.

The Project Site is currently developed with one vacant single-family residential building. One water supply well is existing at the Project Site. The remainder of the Project Site is vacant. The Project Site is bounded on the north by single-family residences, on the east by the flood control channel and a school, on the south by single-family residences, and on the west by multi-family residences.

Based on a review of readily available historical information, the Project Site was historically utilized for agricultural and residential purposes from at least the 1930s. No evidence of dumping, pits, spills, and/or or leaks of chemicals in the form of stained soil or stressed vegetation was observed at the Project Site. The interior of the on-site vacant residence was not available for inspection during Padre's site visit.

The Project Site is identified as historically containing two USTs. Padre identified that two USTs were removed from the southern portion of the Project Site in 1986 with oversight of SCEHS. Additionally, two soil samples collected from the UST excavation did not indicate that a release of petroleum hydrocarbons had occurred at the UST locations. The UST case was subsequently closed by SCEHS; therefore, the former presence of USTs does not represent a REC at the Project Site. The Project Site was not listed on any other environmental databases and/or listings reviewed.

6.2 CONCLUSIONS

Project Site. Based on the findings of this Phase I ESA, Padre did not identify evidence of RECs associated with the Project Site.

Surrounding Properties. Based on the findings of this Phase I ESA, the surrounding properties are not anticipated to pose a REC to the Project Site.

6.3 RECOMMENDATIONS

Padre makes the following recommendations regarding the Project Site:

Asbestos Containing Materials. Padre recommends the completion of an asbestos survey of the on-site structure prior to any renovation or demolition activities. If asbestos-containing materials be identified, then those materials should be properly abated by a licensed asbestos abatement contractor.

Lead Based Paint. Padre recommends the completion of a lead-based paint survey of the on-site structure prior to any renovation or demolition activities. Should lead-based paint be identified, they should be removed by a properly trained and licensed contractor.

Water Supply Well. Padre recommends the proper destruction of the on-site water supply well if no longer needed for future site uses. The well should be destroyed in accordance with State of California water well standards (California Department of Water Resources Bulletin 74-90). A well destruction permit should be obtained from the Solano County Environmental Health Services Division prior to initiating well destruction activities. A State of California C57-licensed well driller should complete the well destruction activities.

7.0 LIMITATIONS

This report has been prepared for the sole benefit of Red Tail Acquisitions LLC. No other persons may rely on the findings of this report without the expressed written consent of the client and Padre Associates, Inc.

In performing our professional services, we have attempted to apply present engineering and scientific judgment and use a level of effort consistent with the standard of practice measured on the date of work and in locale of the Project Site for similar type studies. Padre Associates, Inc. makes no warranty, express or implied.

The analyses and interpretations presented in this report have been developed based on the results from the review of existing information pertaining to the Project Site.

-- o --

8.0 REFERENCES

Arcadis. 2020. Semi-Annual Report, Second Half of 2020, Former Chevron Station No. 93203, 2026 North Texas Street, Fairfield, California. September 17.

California Department of Water Resources, *Bulletin 118*, Update January 20, 2006.

California Department of Toxic Substances Control, Envirostor Database, http://www.envirostor.dtsc.ca.gov/public/, accessed February 2021.

California Department of Water Resources, Well Completion Report Application. Accessed at drw.maps.arcgis.com/app/webappviewer/. February 2021.

Environmental Data Resources, Inc., 2021. *The EDR Radius Map Report with GeoCheck, Sunset Avenue Property, 1776 Sunset Avenue, Fairfield CA 94533, Inquiry Number 6374121.2s*, February 19.

Federal Emergency Management Agency, 2009, *Flood Insurance Rate Map, Community Panel Number: 06095C0269E. Accessed at https://hazards-fema.maps.arcgis.com/.*

State of California Department of a Conservation Geologic Energy Management Division, Well Finder, https://www.conservation.ca.gov/calgem/Pages/WellFinder.aspx, accessed February 2021.

State Water Resources Control Board, GeoTracker Database, http://geotracker.waterboards.ca.gov/, accessed February 2021.

United States Geological Survey 7.5-minute topographic series, Fairfield North, California, dated 1980.

Wiegers, Mark O., Janet M. Sowers, and Robert C. Witter. 2006. Geologic Map of the Fairfield North 7.5' Quadrangle, Solano and Napa Counties, California: A Digital Database. Published by the California Geological Survey.

PLATES

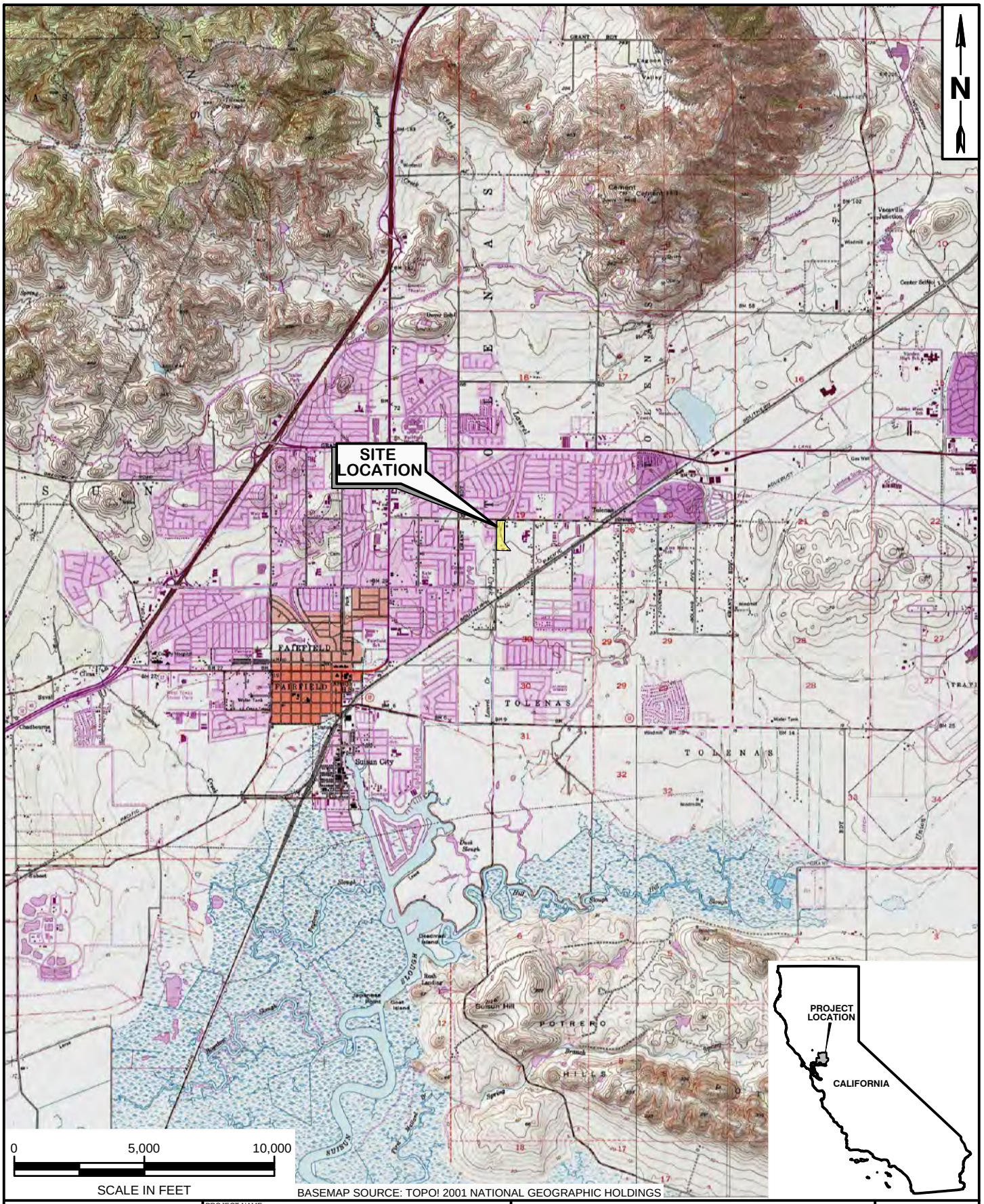

BASEMAP SOURCE: TOPO! 2001 NATIONAL GEOGRAPHIC HOLDINGS

padre associates, inc.
ENGINEERS, GEOLOGISTS & ENVIRONMENTAL SCIENTISTS

PROJECT NAME: Phase I ESA
Red Tail Acquisitions, LLC
1776 Sunset Avenue, Fairfield
Solano County, CA

PROJECT NUMBER: 2101-0371

DATE: March 2021

SITE LOCATION MAP

PLATE 1

Z:\Current Projects\2101-0371 Sunset Avenue Fairfield ESA\GRAPHICS\Sunset Ave - Fairfield.dwg, 2/25/2021 10:14:48 AM

LEGEND

PROJECT SITE (APPROXIMATE PARCEL BOUNDARY)

BASEMAP SOURCE: GOOGLE EARTH PRO; IMAGE DATE 9/01/2018

0 200 400

SCALE IN FEET

padre associates, inc.
ENGINEERS, GEOLOGISTS & ENVIRONMENTAL SCIENTISTS

PROJECT NAME: Phase I ESA
Red Tail Acquisitions, LLC
1776 Sunset Avenue, Fairfield
Solano County, CA

PROJECT NUMBER: 2101-0371

DATE: March 2021

SITE PLAN

PLATE 2

Z:\Current Projects\2101-0371 Sunset Avenue Fairfield ESA\GRAPHICS\Sunset Ave - Fairfield.dwg, 3/4/2021 5:51:53 PM

APPENDIX A
SITE PHOTOGRAPHS

Photo 1. View of Project Site from North.

Photo 2. Adjacent property to North.

Photo 3. View of on-site drainage area.

Photo 4. View of interior of 505 E. Chapel Street.

Photo 5. On-site vacant single-family residence.

Photo 6. View of rear of residence.

Photo 7. On-site water well.

Photo 8. Pavement area with stains.

Photo 9. Asphalt paved area near residence.

Photo 10. View of school east of Project Site.

Photo 11. View of flood control channel east of Project Site.

Photo 12. View of interior of Project Site looking north.

APPENDIX B
HISTORICAL INFORMATION

B1: AERIAL PHOTOGRAPHS
B2: SANBORN MAP COVERAGE
B3: TOPOGRAPHIC MAPS
B4: CITY DIRECTORY ABSTRACT

APPENDIX B1
AERIAL PHOTOGRAPHS

Sunset Avenue Property

1766 Sunset Avenue

Fairfield, CA 94533

Inquiry Number: 6374121.11

February 19, 2021

The EDR Aerial Photo Decade Package

6 Armstrong Road, 4th floor
Shelton, CT 06484
Toll Free: 800.352.0050
www.edrnet.com

EDR Aerial Photo Decade Package

02/19/21

Site Name:

Sunset Avenue Property
1766 Sunset Avenue
Fairfield, CA 94533
EDR Inquiry # 6374121.11

Client Name:

Padre Associates, Inc
369 Pacific Street
San Luis Obispo, CA 93401
Contact: Eric Snelling

Environmental Data Resources, Inc. (EDR) Aerial Photo Decade Package is a screening tool designed to assist environmental professionals in evaluating potential liability on a target property resulting from past activities. EDR's professional researchers provide digitally reproduced historical aerial photographs, and when available, provide one photo per decade.

Search Results:

Year	*Scale*	*Details*	*Source*
2016	1"=500'	Flight Year: 2016	USDA/NAIP
2012	1"=500'	Flight Year: 2012	USDA/NAIP
2009	1"=500'	Flight Year: 2009	USDA/NAIP
2006	1"=500'	Flight Year: 2006	USDA/NAIP
1993	1"=500'	Acquisition Date: June 16, 1993	USGS/DOQQ
1984	1"=500'	Flight Date: June 08, 1984	USDA
1982	1"=500'	Flight Date: July 08, 1982	USDA
1974	1"=500'	Flight Date: July 18, 1974	USGS
1968	1"=500'	Flight Date: April 22, 1968	USGS
1957	1"=500'	Flight Date: May 03, 1957	USGS
1952	1"=500'	Flight Date: August 03, 1952	USDA
1947	1"=500'	Flight Date: March 01, 1947	USGS
1937	1"=500'	Flight Date: August 26, 1937	USDA

When delivered electronically by EDR, the aerial photo images included with this report are for ONE TIME USE ONLY. Further reproduction of these aerial photo images is prohibited without permission from EDR. For more information contact your EDR Account Executive.

Disclaimer - Copyright and Trademark Notice

This Report contains certain information obtained from a variety of public and other sources reasonably available to Environmental Data Resources, Inc. It cannot be concluded from this Report that coverage information for the target and surrounding properties does not exist from other sources. NO WARRANTY EXPRESSED OR IMPLIED, IS MADE WHATSOEVER IN CONNECTION WITH THIS REPORT. ENVIRONMENTAL DATA RESOURCES, INC. SPECIFICALLY DISCLAIMS THE MAKING OF ANY SUCH WARRANTIES, INCLUDING WITHOUT LIMITATION, MERCHANTABILITY OR FITNESS FOR A PARTICULAR USE OR PURPOSE. ALL RISK IS ASSUMED BY THE USER. IN NO EVENT SHALL ENVIRONMENTAL DATA RESOURCES, INC. BE LIABLE TO ANYONE, WHETHER ARISING OUT OF ERRORS OR OMISSIONS, NEGLIGENCE, ACCIDENT OR ANY OTHER CAUSE, FOR ANY LOSS OF DAMAGE, INCLUDING, WITHOUT LIMITATION, SPECIAL, INCIDENTAL, CONSEQUENTIAL, OR EXEMPLARY DAMAGES. ANY LIABILITY ON THE PART OF ENVIRONMENTAL DATA RESOURCES, INC. IS STRICTLY LIMITED TO A REFUND OF THE AMOUNT PAID FOR THIS REPORT. Purchaser accepts this Report "AS IS". Any analyses, estimates, ratings, environmental risk levels or risk codes provided in this Report are provided for illustrative purposes only, and are not intended to provide, nor should they be interpreted as providing any facts regarding, or prediction or forecast of, any environmental risk for any property. Only a Phase I Environmental Site Assessment performed by an environmental professional can provide information regarding the environmental risk for any property. Additionally, the information provided in this Report is not to be construed as legal advice.

Copyright 2021 by Environmental Data Resources, Inc. All rights reserved. Reproduction in any media or format, in whole or in part, of any report or map of Environmental Data Resources, Inc., or its affiliates, is prohibited without prior written permission.

EDR and its logos (including Sanborn and Sanborn Map) are trademarks of Environmental Data Resources, Inc. or its affiliates. All other trademarks used herein are the property of their respective owners.

INQUIRY #: 6374121.11
YEAR: 2016
= 500'
N
EDR

INQUIRY #: 6374121.11
YEAR: 2012
= 500'
N
EDR

INQUIRY #: 6374121.11
YEAR: 2009
= 500'
N
EDR

INQUIRY #: 6374121.11
YEAR: 2006
= 500'
N
EDR

INQUIRY #: 6374121.11
YEAR: 1993
= 500'
N
EDR

INQUIRY #: 6374121.11

YEAR: 1984

= 500'

N

EDR

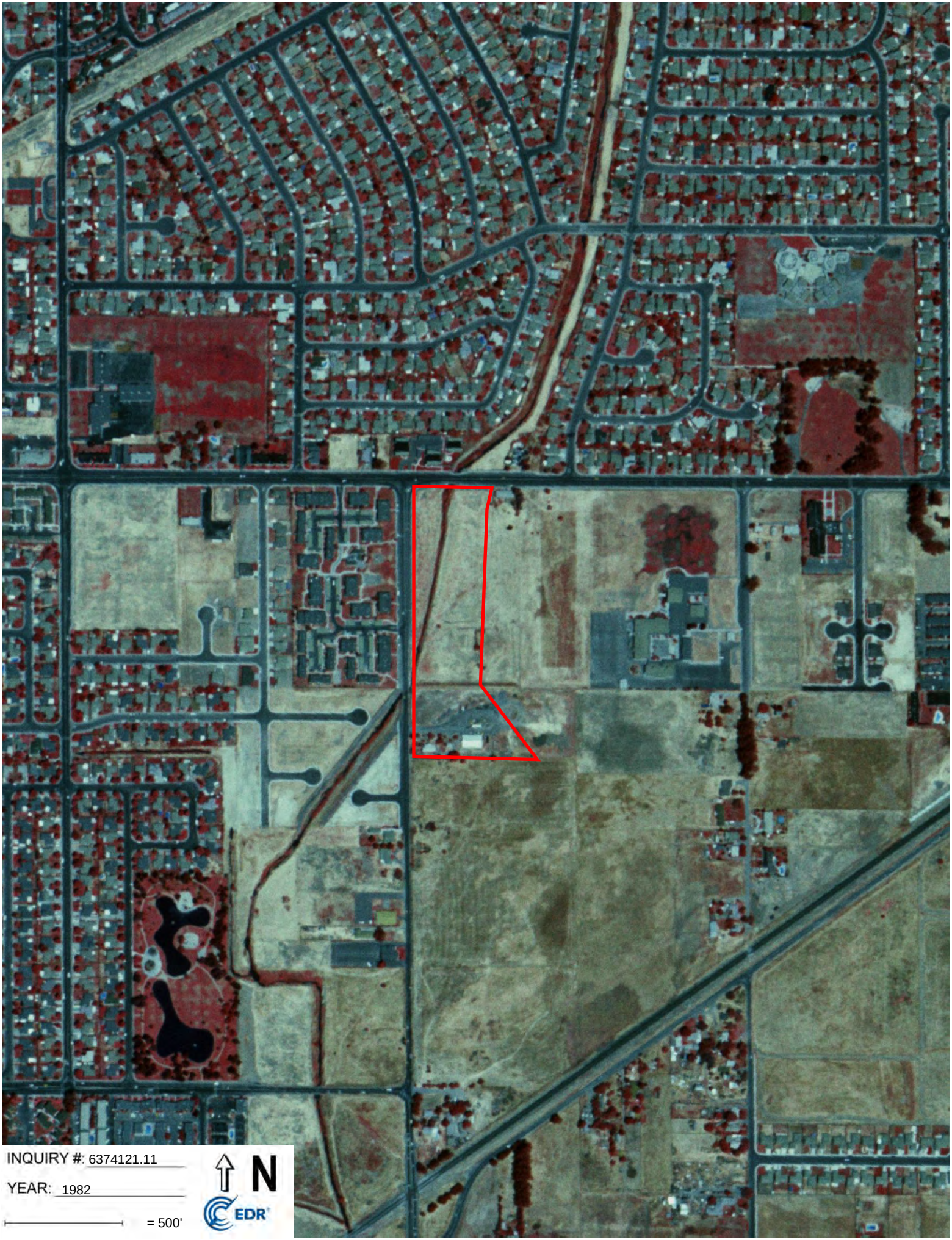
INQUIRY #: 6374121.11
YEAR: 1982
= 500'
N
EDR

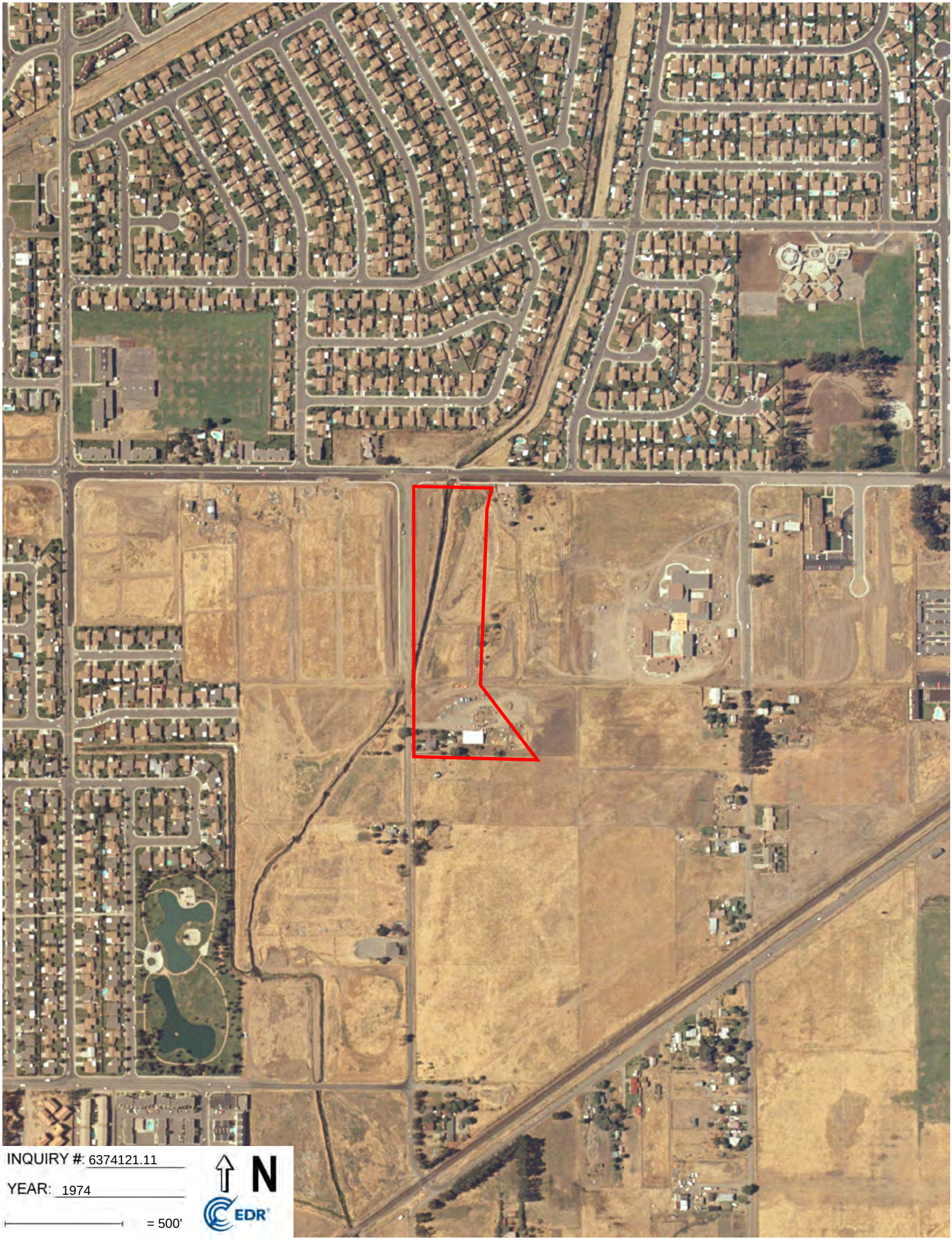
INQUIRY #: 6374121.11
YEAR: 1974
= 500'
N
EDR

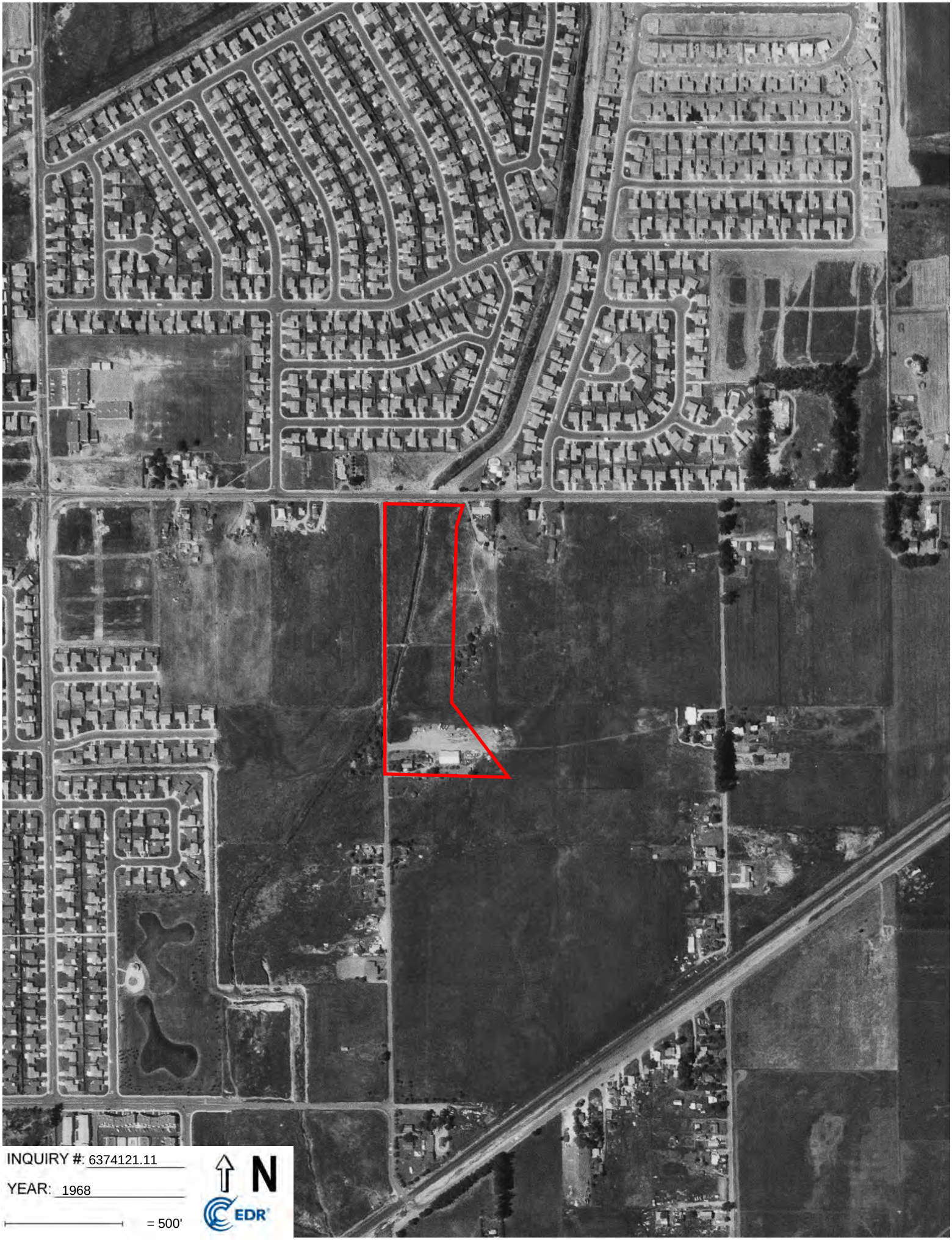
INQUIRY #: 6374121.11
YEAR: 1968
= 500'
N
EDR

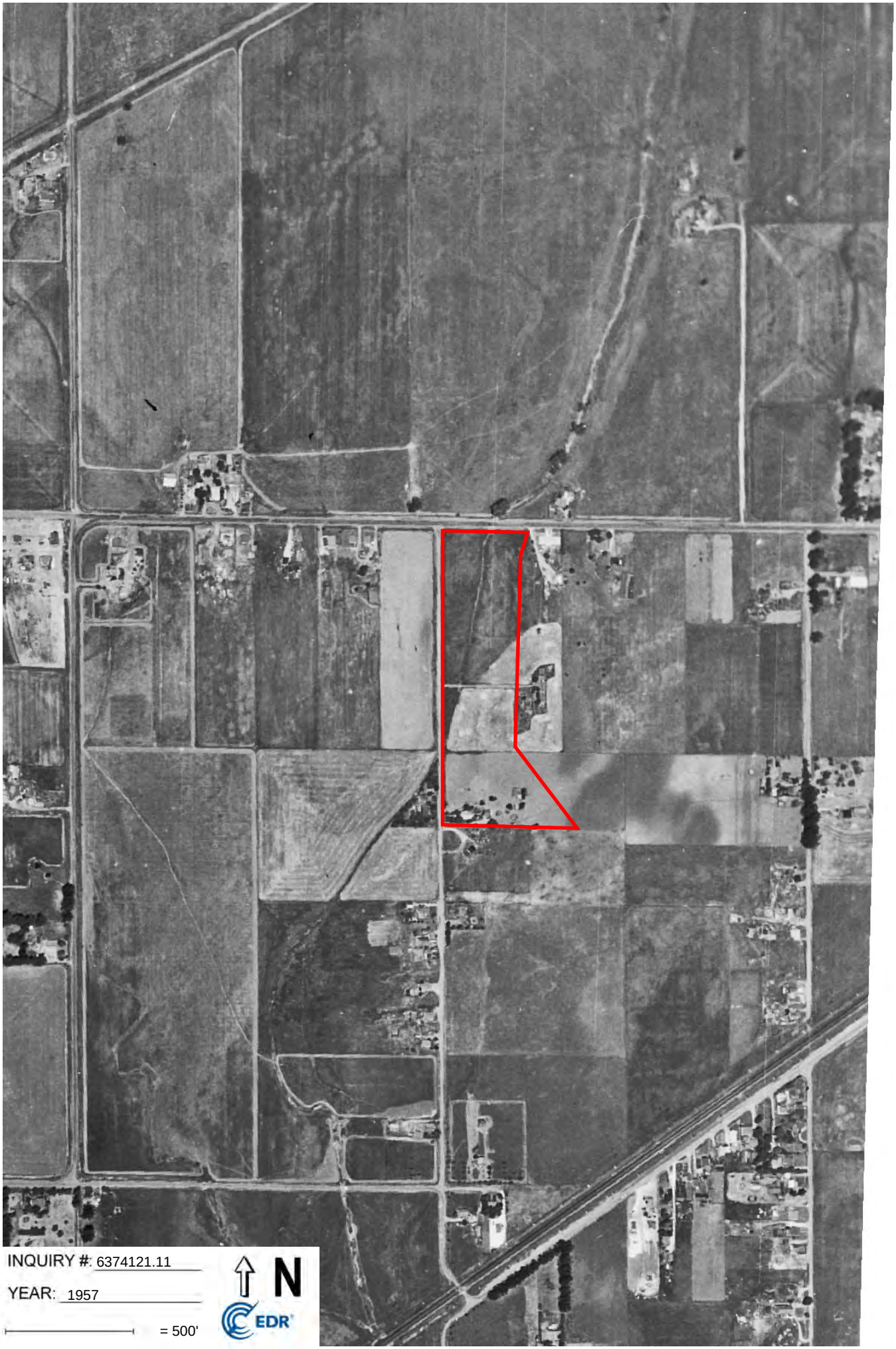

INQUIRY #: 6374121.11

YEAR: 1957

= 500'

N

EDR

INQUIRY #: 6374121.11
YEAR: 1952
= 500'
N
EDR

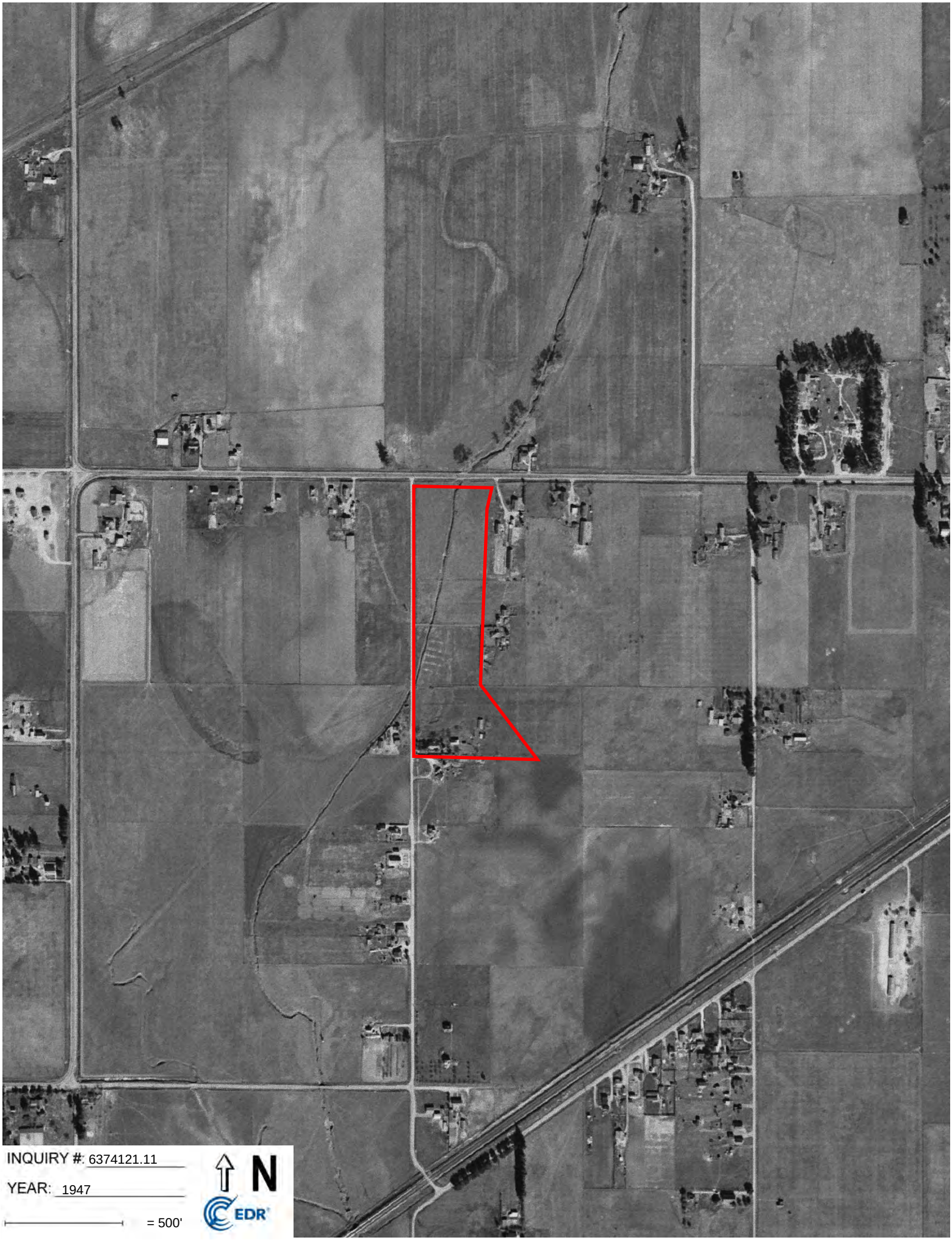
INQUIRY #: 6374121.11
YEAR: 1947
= 500'
N
EDR

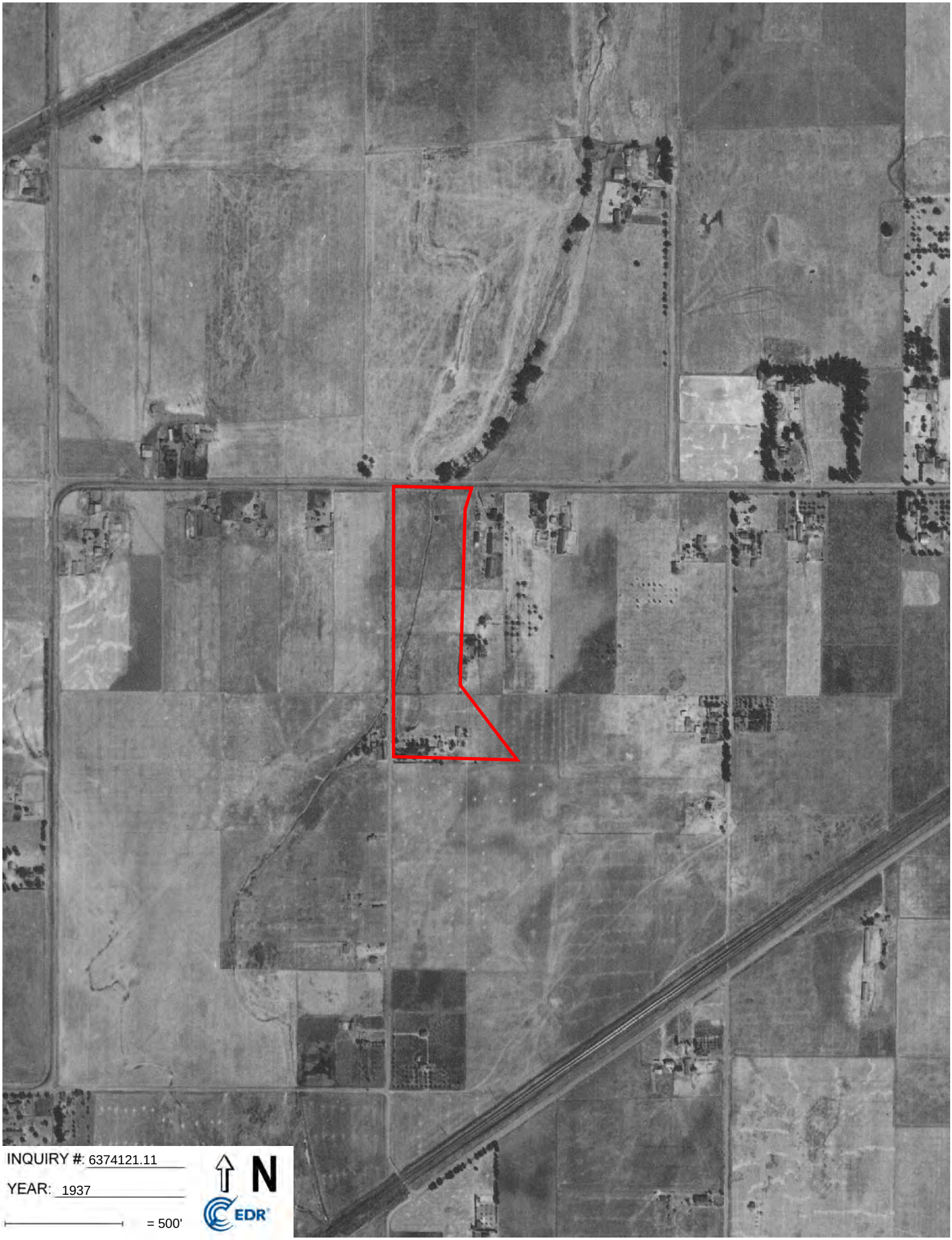
INQUIRY #: 6374121.11
YEAR: 1937
= 500'
N
EDR

APPENDIX B2
SANBORN MAP COVERAGE

Sunset Avenue Property

1766 Sunset Avenue

Fairfield, CA 94533

Inquiry Number: 6374121.3

February 19, 2021

Certified Sanborn® Map Report

6 Armstrong Road, 4th floor
Shelton, CT 06484
Toll Free: 800.352.0050
www.edrnet.com

Certified Sanborn® Map Report

02/19/21

Site Name:	Client Name:
Sunset Avenue Property	Padre Associates, Inc
1766 Sunset Avenue	369 Pacific Street
Fairfield, CA 94533	San Luis Obispo, CA 93401
EDR Inquiry # 6374121.3	Contact: Eric Snelling

The Sanborn Library has been searched by EDR and maps covering the target property location as provided by Padre Associates, Inc were identified for the years listed below. The Sanborn Library is the largest, most complete collection of fire insurance maps. The collection includes maps from Sanborn, Bromley, Perris & Browne, Hopkins, Barlow, and others. Only Environmental Data Resources Inc. (EDR) is authorized to grant rights for commercial reproduction of maps by the Sanborn Library LLC, the copyright holder for the collection. Results can be authenticated by visiting www.edrnet.com/sanborn.

The Sanborn Library is continually enhanced with newly identified map archives. This report accesses all maps in the collection as of the day this report was generated.

Certified Sanborn Results:

Certification # A52A-4E85-832D

PO # NA

Project 2101-0371

UNMAPPED PROPERTY

This report certifies that the complete holdings of the Sanborn Library, LLC collection have been searched based on client supplied target property information, and fire insurance maps covering the target property were not found.

Sanborn® Library search results

Certification #: A52A-4E85-832D

The Sanborn Library includes more than 1.2 million fire insurance maps from Sanborn, Bromley, Perris & Browne, Hopkins, Barlow and others which track historical property usage in approximately 12,000 American cities and towns. Collections searched:

- ✔ Library of Congress
- ✔ University Publications of America
- ✔ EDR Private Collection

The Sanborn Library LLC Since 1866™

Limited Permission To Make Copies

Padre Associates, Inc (the client) is permitted to make up to FIVE photocopies of this Sanborn Map transmittal and each fire insurance map accompanying this report solely for the limited use of its customer. No one other than the client is authorized to make copies. Upon request made directly to an EDR Account Executive, the client may be permitted to make a limited number of additional photocopies. This permission is conditioned upon compliance by the client, its customer and their agents with EDR's copyright policy; a copy of which is available upon request.

Disclaimer - Copyright and Trademark Notice

This Report contains certain information obtained from a variety of public and other sources reasonably available to Environmental Data Resources, Inc. It cannot be concluded from this Report that coverage information for the target and surrounding properties does not exist from other sources. NO WARRANTY EXPRESSED OR IMPLIED, IS MADE WHATSOEVER IN CONNECTION WITH THIS REPORT. ENVIRONMENTAL DATA RESOURCES, INC. SPECIFICALLY DISCLAIMS THE MAKING OF ANY SUCH WARRANTIES, INCLUDING WITHOUT LIMITATION, MERCHANTABILITY OR FITNESS FOR A PARTICULAR USE OR PURPOSE. ALL RISK IS ASSUMED BY THE USER. IN NO EVENT SHALL ENVIRONMENTAL DATA RESOURCES, INC. BE LIABLE TO ANYONE, WHETHER ARISING OUT OF ERRORS OR OMISSIONS, NEGLIGENCE, ACCIDENT OR ANY OTHER CAUSE, FOR ANY LOSS OF DAMAGE, INCLUDING, WITHOUT LIMITATION, SPECIAL, INCIDENTAL, CONSEQUENTIAL, OR EXEMPLARY DAMAGES. ANY LIABILITY ON THE PART OF ENVIRONMENTAL DATA RESOURCES, INC. IS STRICTLY LIMITED TO A REFUND OF THE AMOUNT PAID FOR THIS REPORT. Purchaser accepts this Report "AS IS". Any analyses, estimates, ratings, environmental risk levels or risk codes provided in this Report are provided for illustrative purposes only, and are not intended to provide, nor should they be interpreted as providing any facts regarding, or prediction or forecast of, any environmental risk for any property. Only a Phase I Environmental Site Assessment performed by an environmental professional can provide information regarding the environmental risk for any property. Additionally, the information provided in this Report is not to be construed as legal advice.

Copyright 2021 by Environmental Data Resources, Inc. All rights reserved. Reproduction in any media or format, in whole or in part, of any report or map of Environmental Data Resources, Inc., or its affiliates, is prohibited without prior written permission.

EDR and its logos (including Sanborn and Sanborn Map) are trademarks of Environmental Data Resources, Inc. or its affiliates. All other trademarks used herein are the property of their respective owners.

APPENDIX B3
TOPOGRAPHIC MAPS

Sunset Avenue Property

1766 Sunset Avenue

Fairfield, CA 94533

Inquiry Number: 6374121.4

February 19, 2021

EDR Historical Topo Map Report

with QuadMatch™

6 Armstrong Road, 4th floor
Shelton, CT 06484
Toll Free: 800.352.0050
www.edrnet.com

EDR Historical Topo Map Report

02/19/21

Site Name:	Client Name:
Sunset Avenue Property	Padre Associates, Inc
1766 Sunset Avenue	369 Pacific Street
Fairfield, CA 94533	San Luis Obispo, CA 93401
EDR Inquiry # 6374121.4	Contact: Eric Snelling

EDR Topographic Map Library has been searched by EDR and maps covering the target property location as provided by Padre Associates, Inc were identified for the years listed below. EDR's Historical Topo Map Report is designed to assist professionals in evaluating potential liability on a target property resulting from past activities. EDRs Historical Topo Map Report includes a search of a collection of public and private color historical topographic maps, dating back to the late 1800s.

Search Results:

P.O.# NA

Project: 2101-0371

Coordinates:

Latitude:	38.263542 38° 15' 49" North
Longitude:	-122.019238 -122° 1' 9" West
UTM Zone:	Zone 10 North
UTM X Meters:	585800.20
UTM Y Meters:	4235511.00
Elevation:	41.40' above sea level

Maps Provided:

2012	1917, 1918
1980	1902
1973	
1968	
1951, 1953	
1950, 1951, 1953	
1947	
1940, 1942	

Disclaimer - Copyright and Trademark Notice

This Report contains certain information obtained from a variety of public and other sources reasonably available to Environmental Data Resources, Inc. It cannot be concluded from this Report that coverage information for the target and surrounding properties does not exist from other sources. NO WARRANTY EXPRESSED OR IMPLIED, IS MADE WHATSOEVER IN CONNECTION WITH THIS REPORT. ENVIRONMENTAL DATA RESOURCES, INC. SPECIFICALLY DISCLAIMS THE MAKING OF ANY SUCH WARRANTIES, INCLUDING WITHOUT LIMITATION, MERCHANTABILITY OR FITNESS FOR A PARTICULAR USE OR PURPOSE. ALL RISK IS ASSUMED BY THE USER. IN NO EVENT SHALL ENVIRONMENTAL DATA RESOURCES, INC. BE LIABLE TO ANYONE, WHETHER ARISING OUT OF ERRORS OR OMISSIONS, NEGLIGENCE, ACCIDENT OR ANY OTHER CAUSE, FOR ANY LOSS OF DAMAGE, INCLUDING, WITHOUT LIMITATION, SPECIAL, INCIDENTAL, CONSEQUENTIAL, OR EXEMPLARY DAMAGES. ANY LIABILITY ON THE PART OF ENVIRONMENTAL DATA RESOURCES, INC. IS STRICTLY LIMITED TO A REFUND OF THE AMOUNT PAID FOR THIS REPORT. Purchaser accepts this Report "AS IS". Any analyses, estimates, ratings, environmental risk levels or risk codes provided in this Report are provided for illustrative purposes only, and are not intended to provide, nor should they be interpreted as providing any facts regarding, or prediction or forecast of, any environmental risk for any property. Only a Phase I Environmental Site Assessment performed by an environmental professional can provide information regarding the environmental risk for any property. Additionally, the information provided in this Report is not to be construed as legal advice.

Copyright 2021 by Environmental Data Resources, Inc. All rights reserved. Reproduction in any media or format, in whole or in part, of any report or map of Environmental Data Resources, Inc., or its affiliates, is prohibited without prior written permission.

EDR and its logos (including Sanborn and Sanborn Map) are trademarks of Environmental Data Resources, Inc. or its affiliates. All other trademarks used herein are the property of their respective owners.

Topo Sheet Key

This EDR Topo Map Report is based upon the following USGS topographic map sheets.

2012 Source Sheets

Elmira
2012
7.5-minute, 24000

Denverton
2012
7.5-minute, 24000

Fairfield South
2012
7.5-minute, 24000

Fairfield North
2012
7.5-minute, 24000

1980 Source Sheets

Fairfield South
1980
7.5-minute, 24000
Aerial Photo Revised 1978

Fairfield North
1980
7.5-minute, 24000

Elmira
1980
7.5-minute, 24000
Aerial Photo Revised 1978

Denverton
1980
7.5-minute, 24000
Aerial Photo Revised 1978

1973 Source Sheets

Fairfield North
1973
7.5-minute, 24000
Aerial Photo Revised 1971

Denverton
1973
7.5-minute, 24000
Aerial Photo Revised 1973

Elmira
1973
7.5-minute, 24000
Aerial Photo Revised 1973

1968 Source Sheets

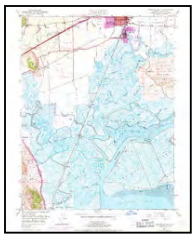

Fairfield South
1968
7.5-minute, 24000
Aerial Photo Revised 1968

Fairfield North
1968
7.5-minute, 24000
Aerial Photo Revised 1968

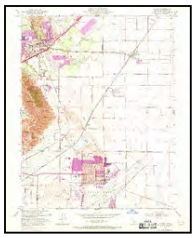

Elmira
1968
7.5-minute, 24000
Aerial Photo Revised 1968

Denverton
1968
7.5-minute, 24000
Aerial Photo Revised 1968

Topo Sheet Key

This EDR Topo Map Report is based upon the following USGS topographic map sheets.

1951, 1953 Source Sheets

Mt. Vaca
1951
15-minute, 62500
Aerial Photo Revised 1948

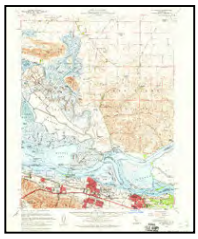

Pittsburg
1953
15-minute, 62500
Aerial Photo Revised 1949

Vacaville
1953
15-minute, 62500
Aerial Photo Revised 1949

1950, 1951, 1953 Source Sheets

FAIRFIELD SOUTH
1950
7.5-minute, 24000

Fairfield
1950
7.5-minute, 24000
Aerial Photo Revised 1948

Fairfield North
1951
7.5-minute, 24000
Aerial Photo Revised 1948

Denverton
1953
7.5-minute, 24000
Aerial Photo Revised 1949

Elmira
1953
7.5-minute, 24000
Aerial Photo Revised 1949

1947 Source Sheets

PORT CHICAGO
1947
15-minute, 50000

MOUNT VACA
1947
15-minute, 50000

Topo Sheet Key

This EDR Topo Map Report is based upon the following USGS topographic map sheets.

1940, 1942 Source Sheets

Carquinez Strait
1940
15-minute, 62500

Carquinez
1942
15-minute, 62500
Aerial Photo Revised 1937

Mt. Vaca
1942
15-minute, 62500
Aerial Photo Revised 1939

1917, 1918 Source Sheets

Elmira
1917
7.5-minute, 31680

Denverton
1918
7.5-minute, 31680

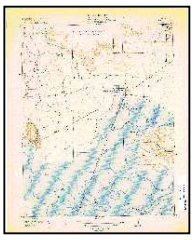

SUISUN
1918
7.5-minute, 31680

1902 Source Sheets

Napa
1902
30-minute, 125000

Historical Topo Map

2012

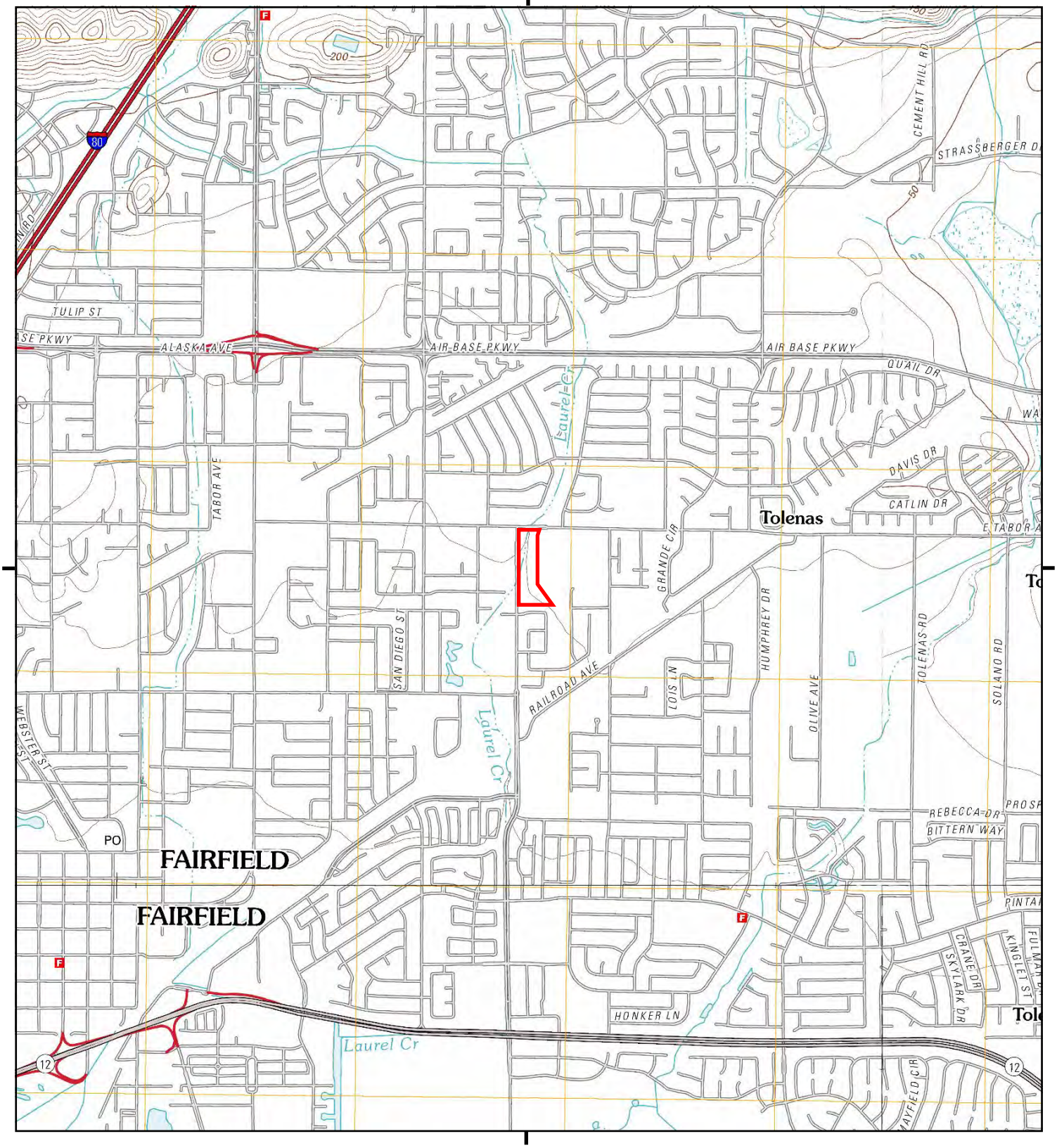

This report includes information from the following map sheet(s).

0 Miles 0.25 0.5 1 1.5

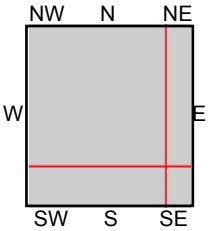

TP, Fairfield North, 2012, 7.5-minute
NE, Elmira, 2012, 7.5-minute
SE, Denverton, 2012, 7.5-minute
SW, Fairfield South, 2012, 7.5-minute

SITE NAME: Sunset Avenue Property
ADDRESS: 1766 Sunset Avenue
Fairfield, CA 94533
CLIENT: Padre Associates, Inc

N

Historical Topo Map

1980

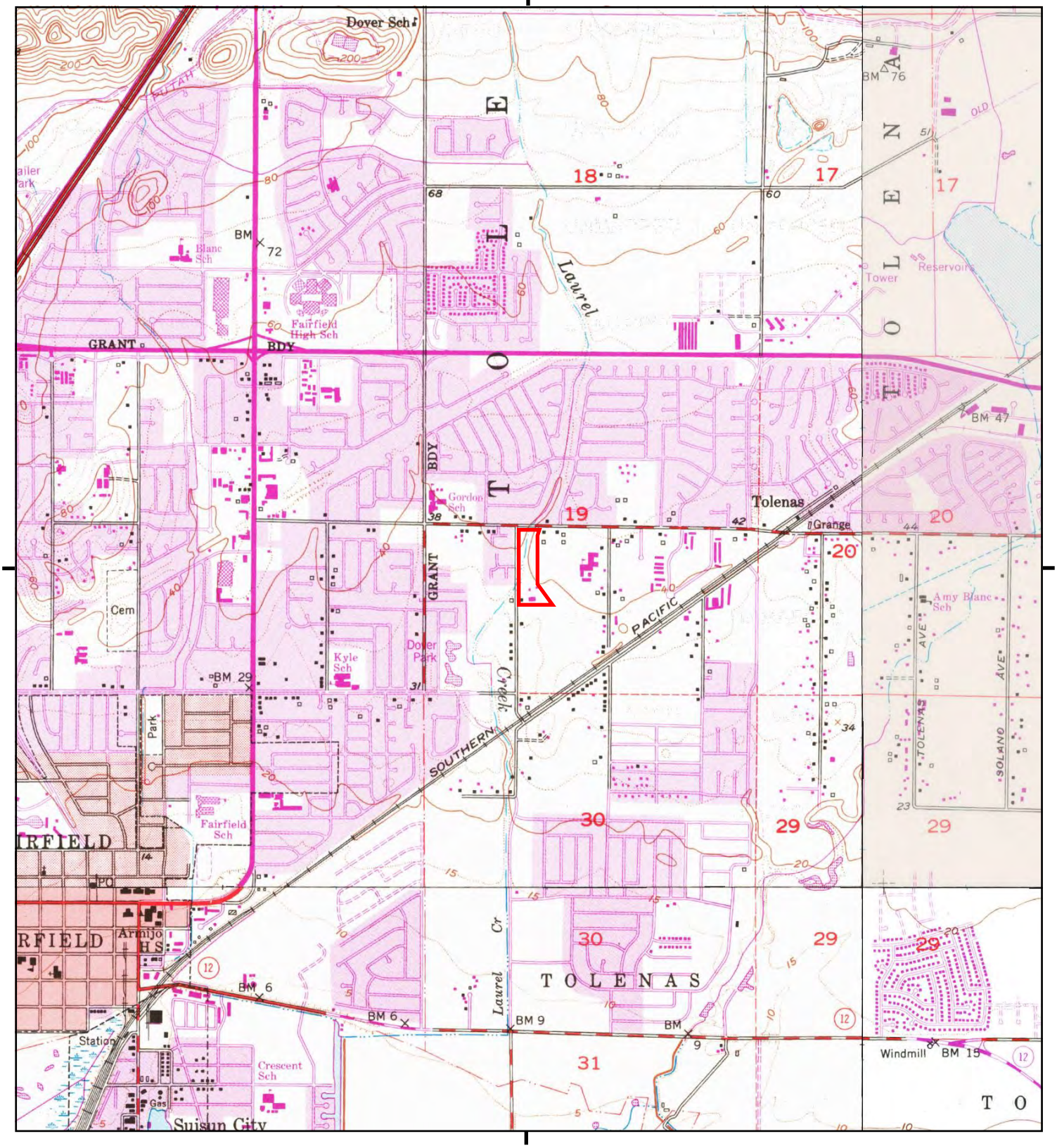

This report includes information from the following map sheet(s).

0 Miles 0.25 0.5 1 1.5

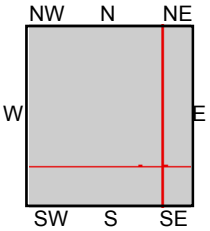

TP, Fairfield North, 1980, 7.5-minute
NE, Elmira, 1980, 7.5-minute
SE, Denverton, 1980, 7.5-minute
SW, Fairfield South, 1980, 7.5-minute

SITE NAME: Sunset Avenue Property
ADDRESS: 1766 Sunset Avenue
Fairfield, CA 94533
CLIENT: Padre Associates, Inc

N

Historical Topo Map

1973

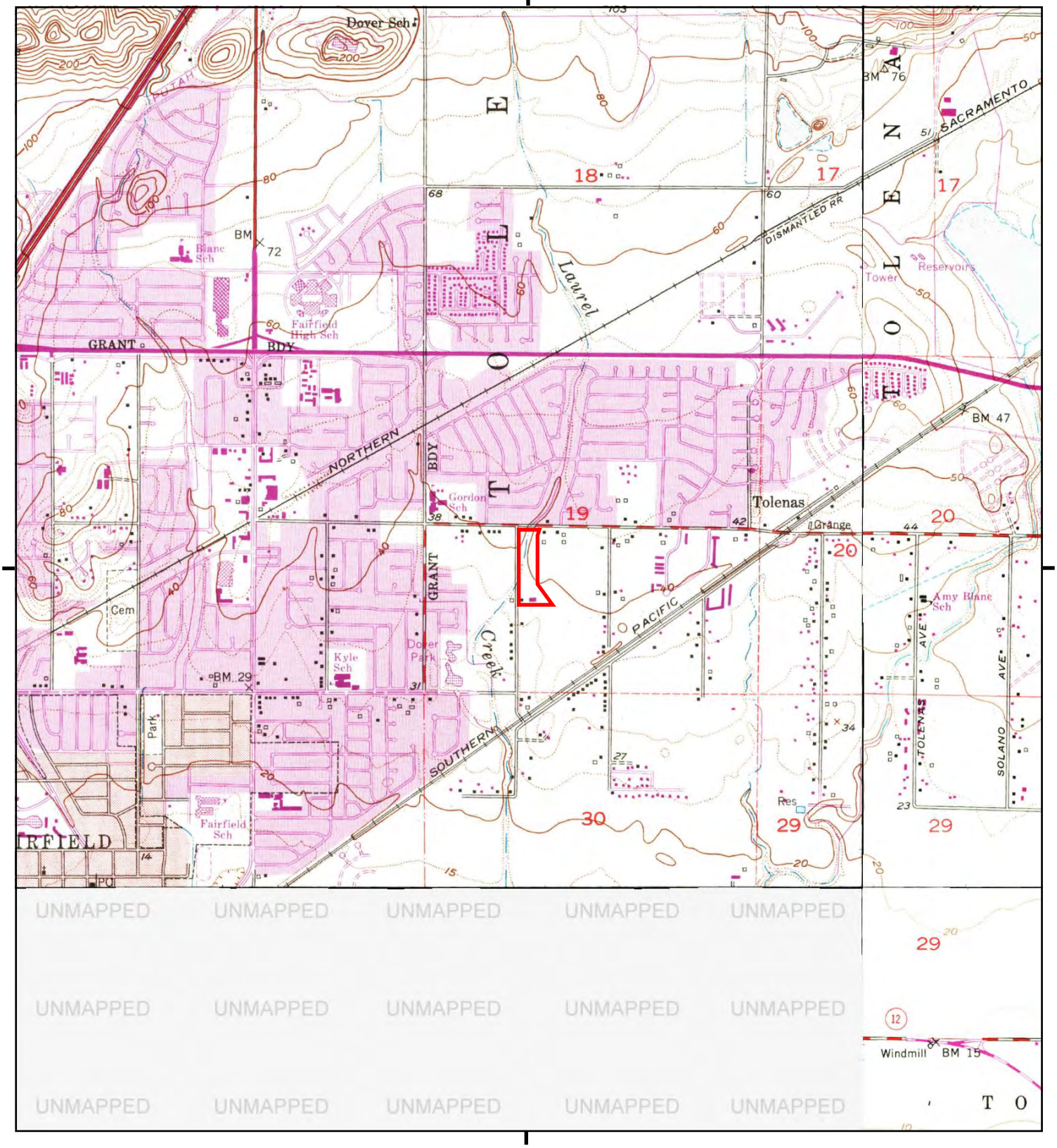

This report includes information from the following map sheet(s).

0 Miles 0.25 0.5 1 1.5

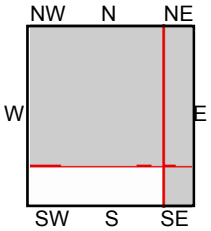

TP, Fairfield North, 1973, 7.5-minute
NE, Elmira, 1973, 7.5-minute
SE, Denverton, 1973, 7.5-minute

SITE NAME: Sunset Avenue Property
ADDRESS: 1766 Sunset Avenue
Fairfield, CA 94533
CLIENT: Padre Associates, Inc

N

Historical Topo Map

1968

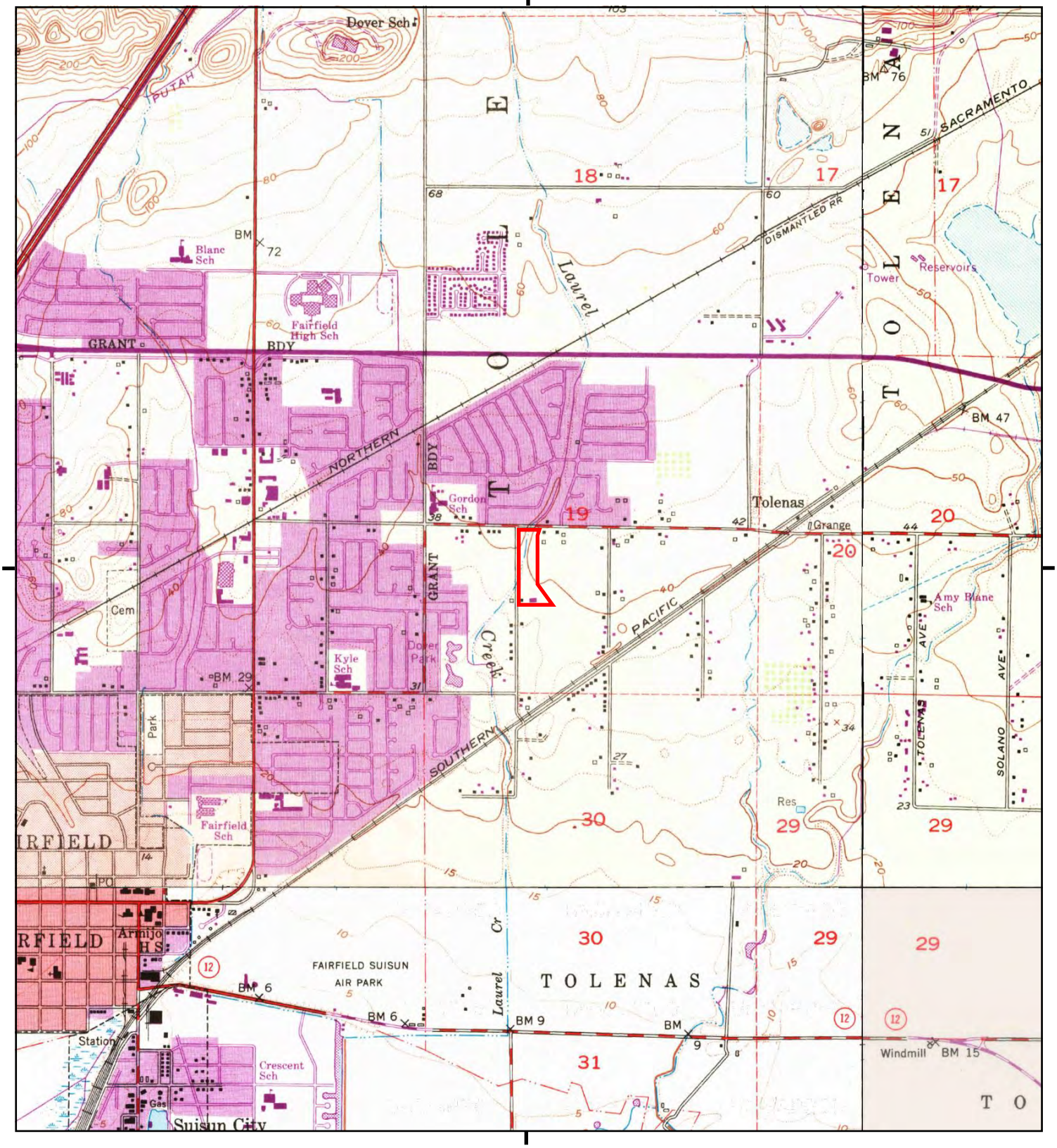

This report includes information from the following map sheet(s).

0 Miles 0.25 0.5 1 1.5

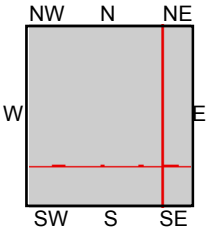

TP, Fairfield North, 1968, 7.5-minute
NE, Elmira, 1968, 7.5-minute
SE, Denverton, 1968, 7.5-minute
SW, Fairfield South, 1968, 7.5-minute

SITE NAME: Sunset Avenue Property
ADDRESS: 1766 Sunset Avenue
Fairfield, CA 94533
CLIENT: Padre Associates, Inc

N

Historical Topo Map

1951, 1953

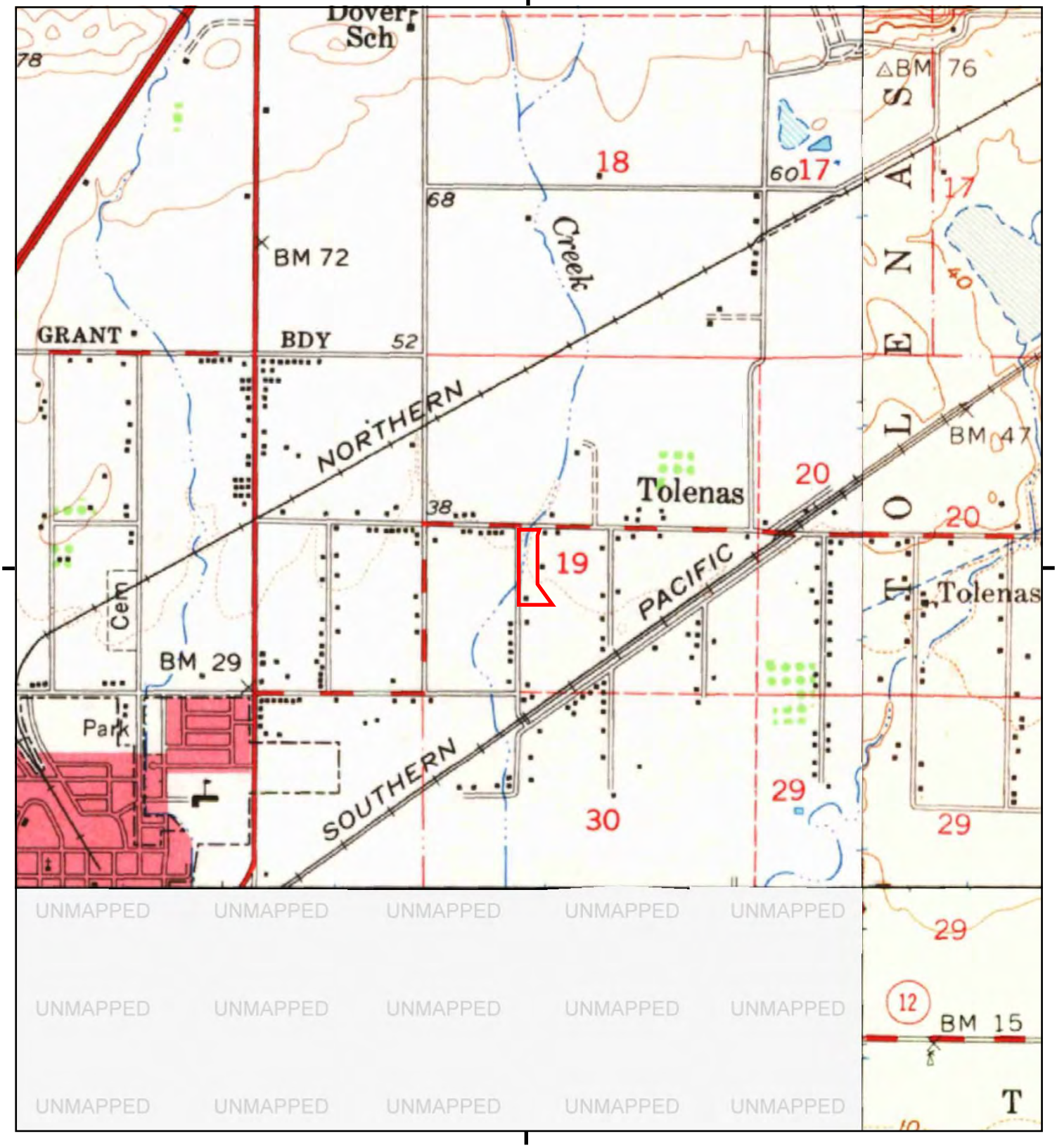

This report includes information from the following map sheet(s).

0 Miles 0.25 0.5 1 1.5

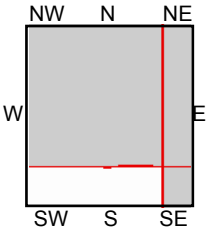

TP, Mt. Vaca, 1951, 15-minute
NE, Vacaville, 1953, 15-minute
SE, Pittsburg, 1953, 15-minute

SITE NAME: Sunset Avenue Property
ADDRESS: 1766 Sunset Avenue
Fairfield, CA 94533
CLIENT: Padre Associates, Inc

N

Historical Topo Map

1950, 1951, 1953

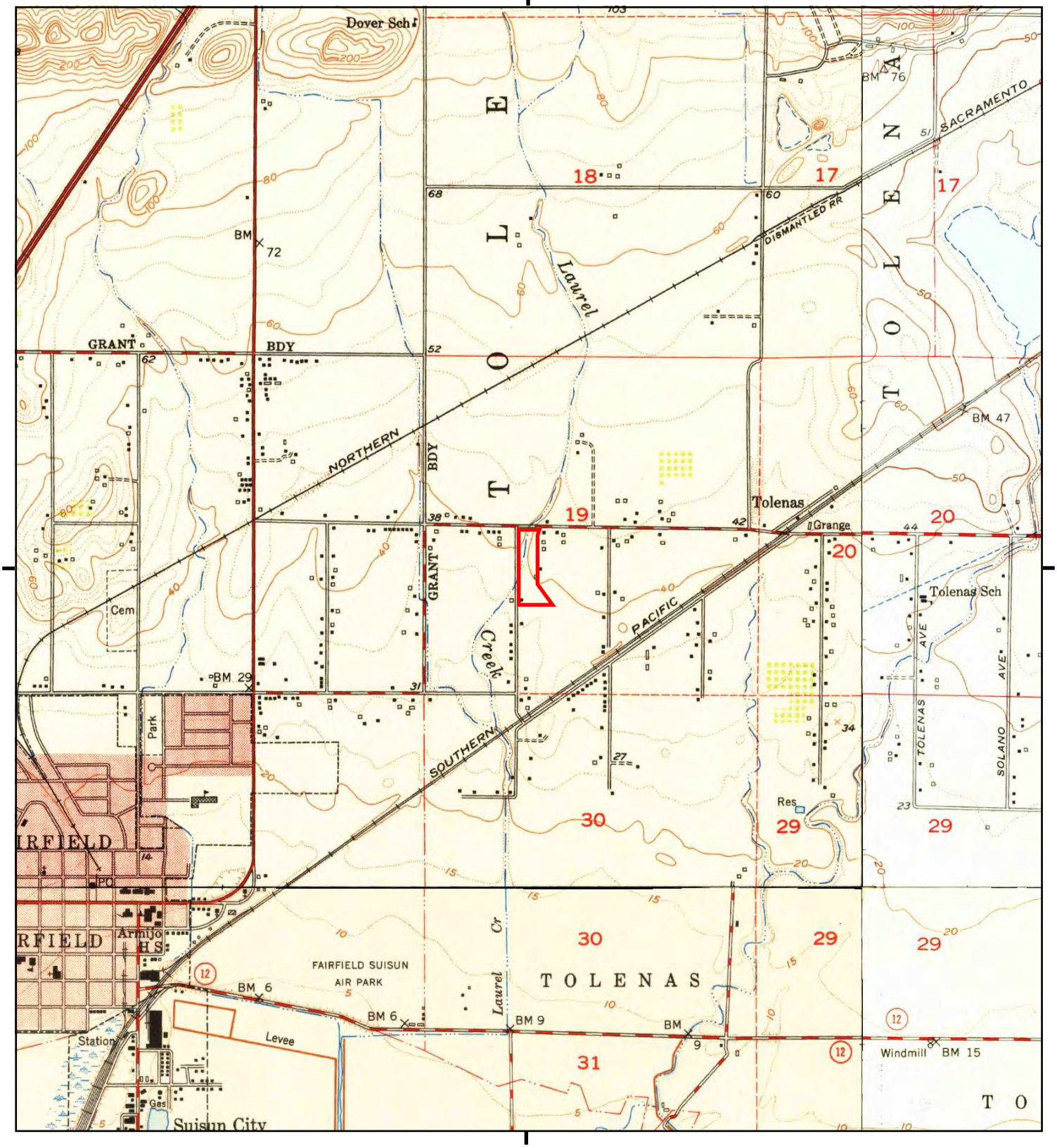

This report includes information from the following map sheet(s).

0 Miles 0.25 0.5 1 1.5

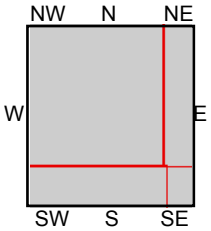

TP, Fairfield North, 1951, 7.5-minute
NE, Elmira, 1953, 7.5-minute
SE, Denverton, 1953, 7.5-minute
SW, FAIRFIELD SOUTH, 1950, 7.5-minute
SW, Fairfield, 1950, 7.5-minute

SITE NAME: Sunset Avenue Property
ADDRESS: 1766 Sunset Avenue
Fairfield, CA 94533
CLIENT: Padre Associates, Inc

N

Historical Topo Map

1947

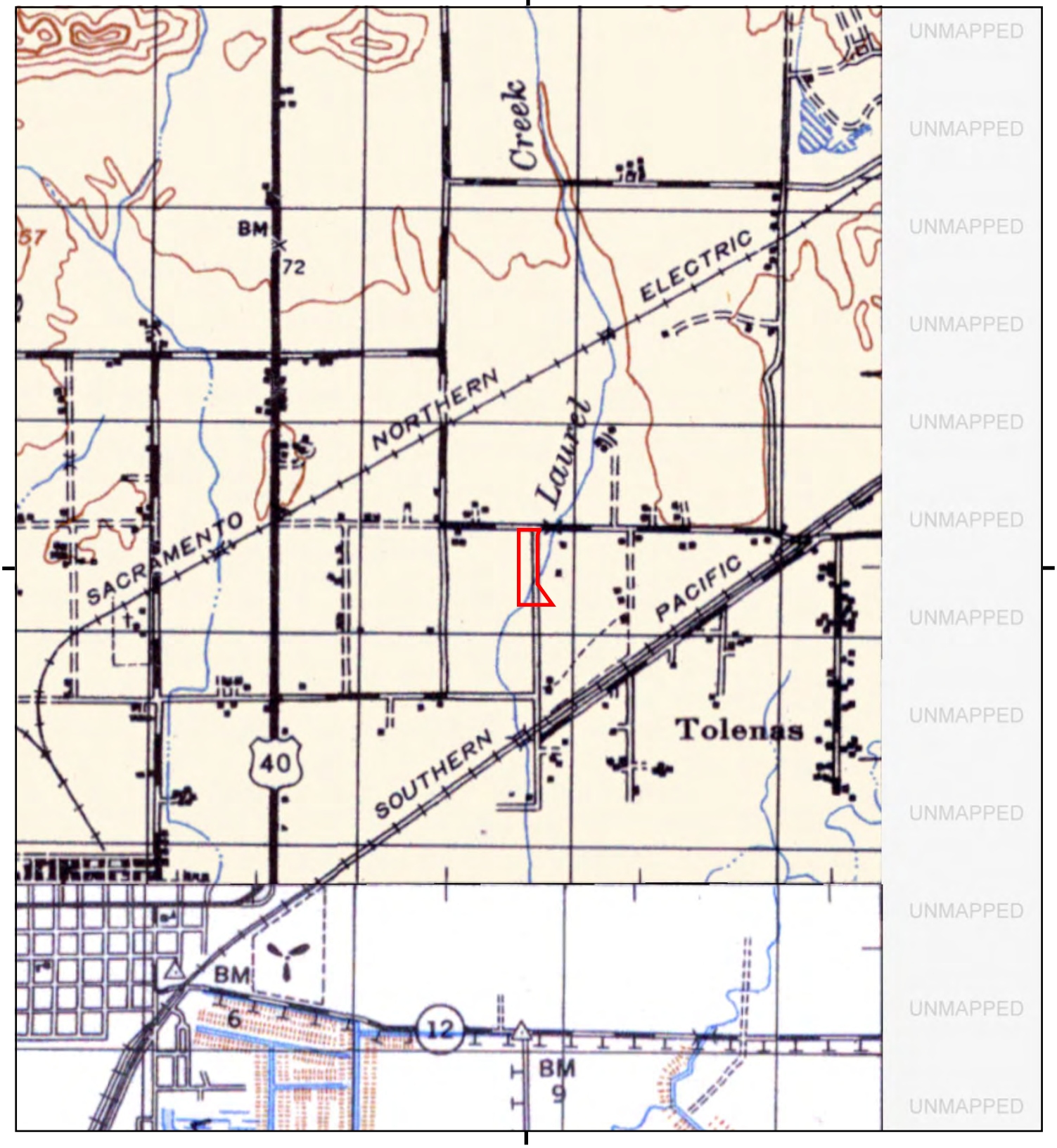

This report includes information from the following map sheet(s).

0 Miles 0.25 0.5 1 1.5

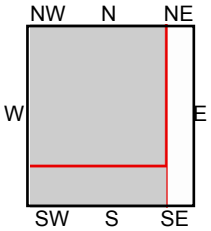

TP, MOUNT VACA, 1947, 15-minute
SW, PORT CHICAGO, 1947, 15-minute

SITE NAME: Sunset Avenue Property
ADDRESS: 1766 Sunset Avenue
Fairfield, CA 94533
CLIENT: Padre Associates, Inc

N

Historical Topo Map

1940, 1942

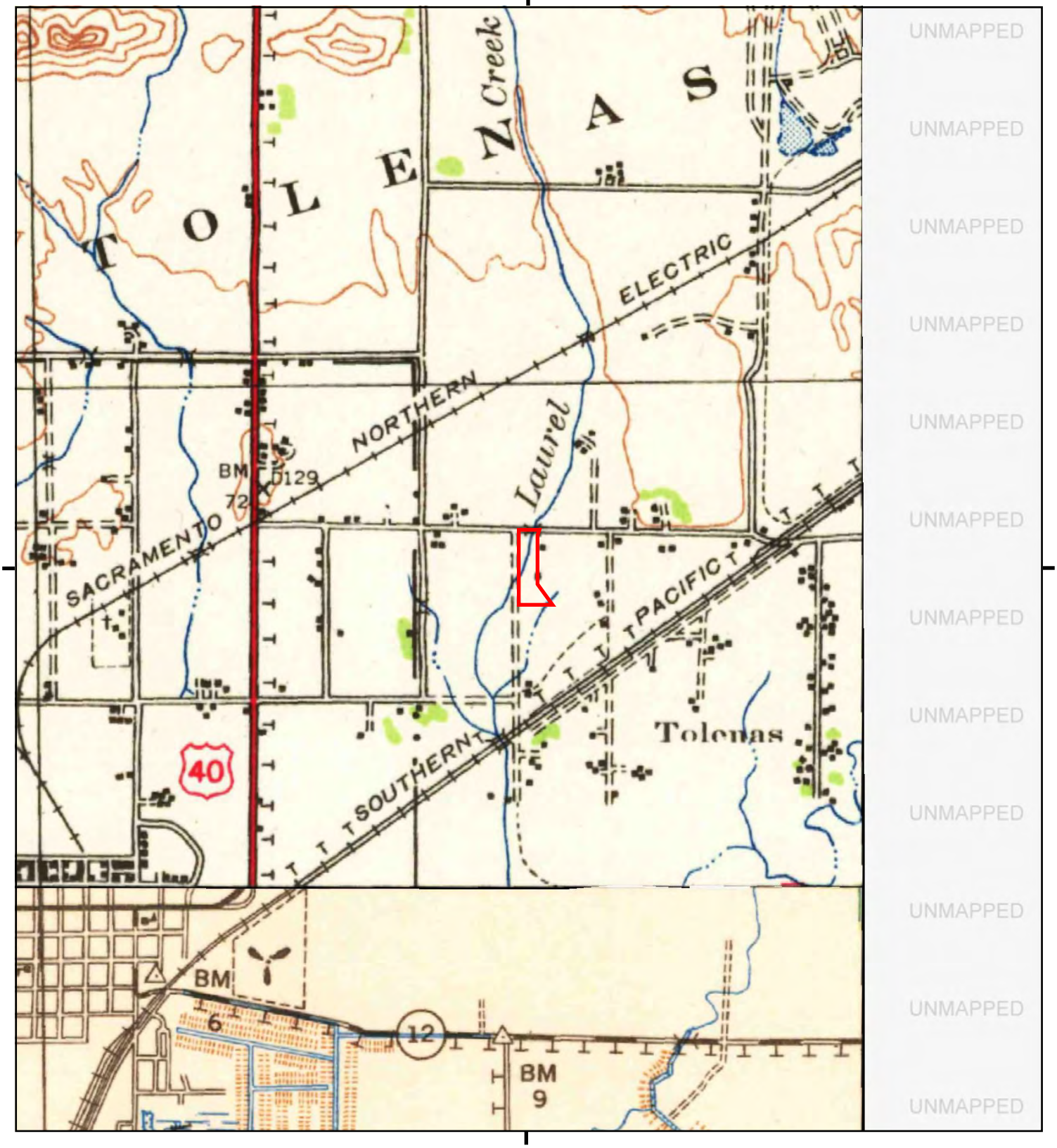

This report includes information from the following map sheet(s).

0 Miles 0.25 0.5 1 1.5

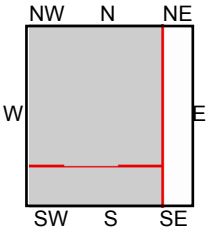

TP, Mt. Vaca, 1942, 15-minute
SW, Carquinez Strait, 1940, 15-minute
SW, Carquinez, 1942, 15-minute

SITE NAME: Sunset Avenue Property
ADDRESS: 1766 Sunset Avenue
Fairfield, CA 94533
CLIENT: Padre Associates, Inc

N

Historical Topo Map

1917, 1918

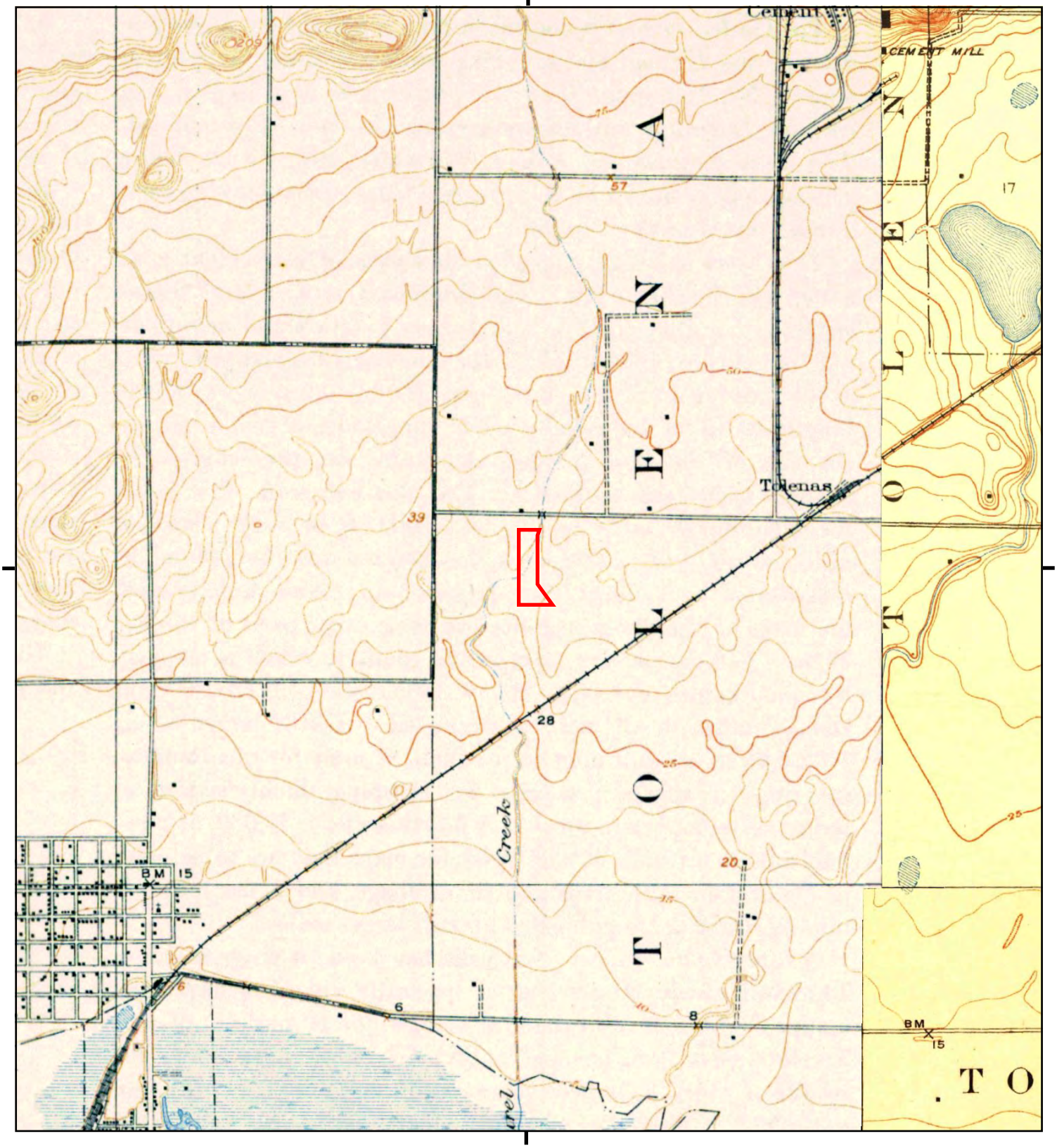

This report includes information from the following map sheet(s).

0 Miles 0.25 0.5 1 1.5

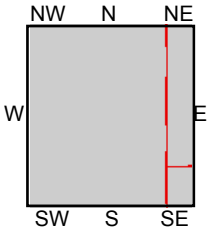

TP, SUISUN, 1918, 7.5-minute
NE, Elmira, 1917, 7.5-minute
SE, Denverton, 1918, 7.5-minute

SITE NAME: Sunset Avenue Property
ADDRESS: 1766 Sunset Avenue
Fairfield, CA 94533
CLIENT: Padre Associates, Inc

N

Historical Topo Map

1902

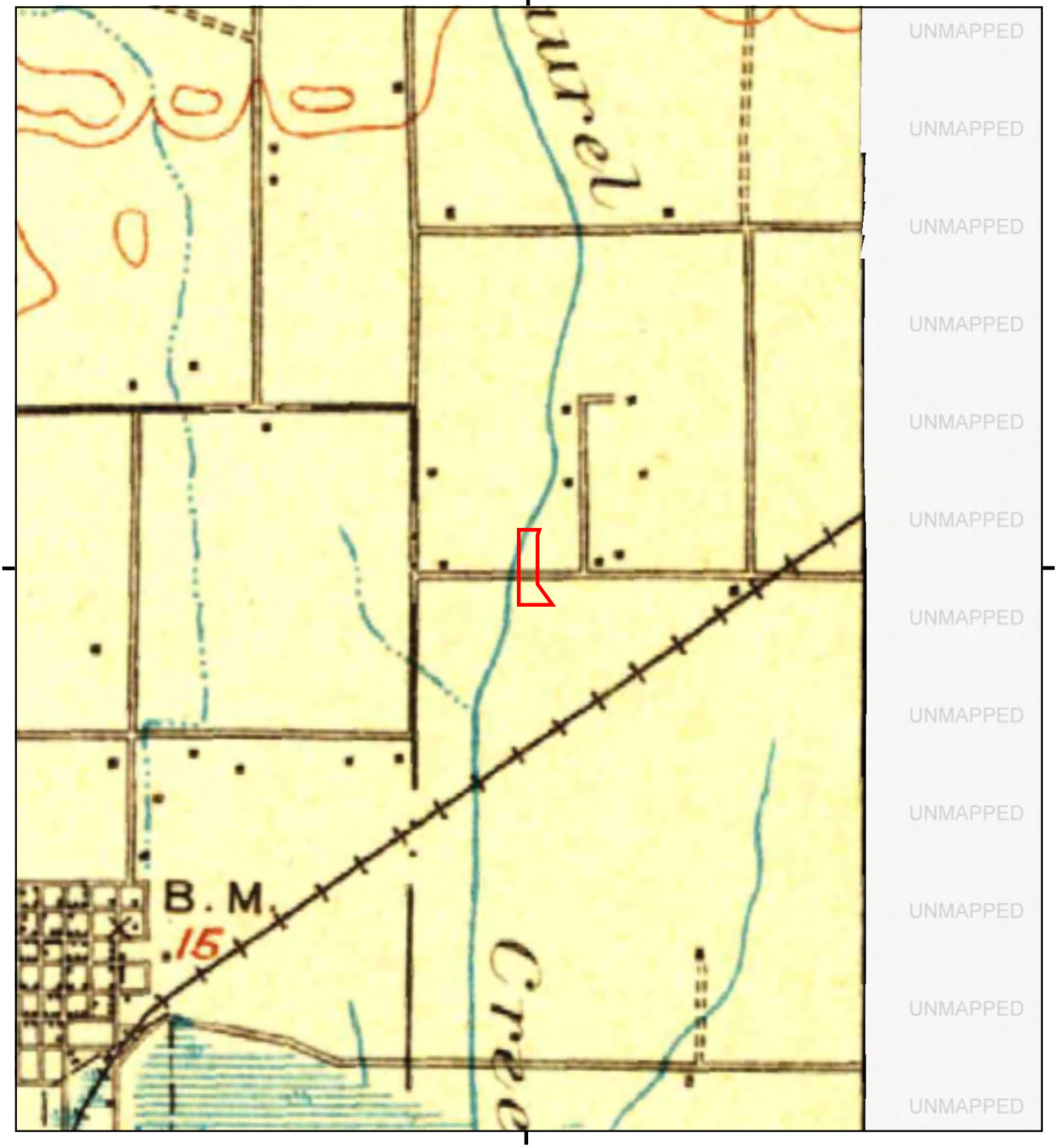

This report includes information from the following map sheet(s).

0 Miles 0.25 0.5 1 1.5

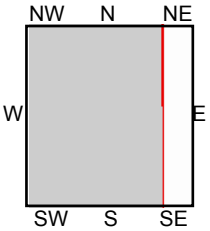

TP, Napa, 1902, 30-minute

SITE NAME: Sunset Avenue Property
ADDRESS: 1766 Sunset Avenue
Fairfield, CA 94533
CLIENT: Padre Associates, Inc

N

APPENDIX B4
CITY DIRECTORY ABSTRACT

Sunset Avenue Property
1766 Sunset Avenue
Fairfield, CA 94533

Inquiry Number: 6374121.5
February 19, 2021

The EDR-City Directory Image Report

Environmental Data Resources Inc

6 Armstrong Road
Shelton, CT 06484
800.352.0050
www.edrnet.com

TABLE OF CONTENTS

SECTION

Executive Summary

Findings

City Directory Images

Thank you for your business.
Please contact EDR at 1-800-352-0050
with any questions or comments.

Disclaimer - Copyright and Trademark Notice

This Report contains certain information obtained from a variety of public and other sources reasonably available to Environmental Data Resources, Inc. It cannot be concluded from this Report that coverage information for the target and surrounding properties does not exist from other sources. **NO WARRANTY EXPRESSED OR IMPLIED, IS MADE WHATSOEVER IN CONNECTION WITH THIS REPORT. ENVIRONMENTAL DATA RESOURCES, INC. SPECIFICALLY DISCLAIMS THE MAKING OF ANY SUCH WARRANTIES, INCLUDING WITHOUT LIMITATION, MERCHANTABILITY OR FITNESS FOR A PARTICULAR USE OR PURPOSE. ALL RISK IS ASSUMED BY THE USER. IN NO EVENT SHALL ENVIRONMENTAL DATA RESOURCES, INC. BE LIABLE TO ANYONE, WHETHER ARISING OUT OF ERRORS OR OMISSIONS, NEGLIGENCE, ACCIDENT OR ANY OTHER CAUSE, FOR ANY LOSS OR DAMAGE, INCLUDING, WITHOUT LIMITATION, SPECIAL, INCIDENTAL, CONSEQUENTIAL, OR EXEMPLARY DAMAGES. ANY LIABILITY ON THE PART OF ENVIRONMENTAL DATA RESOURCES, INC. IS STRICTLY LIMITED TO A REFUND OF THE AMOUNT PAID FOR THIS REPORT.** Purchaser accepts this Report "AS IS". Any analyses, estimates, ratings, environmental risk levels or risk codes provided in this Report are provided for illustrative purposes only, and are not intended to provide, nor should they be interpreted as providing any facts regarding, or prediction orforecast of, any environmental risk for any property. Only a Phase I Environmental Site Assessment performed by an environmental professional can provide information regarding the environmental risk for any property. Additionally, the information provided in this Report is not to be construed as legal advice.

Copyright 2020 by Environmental Data Resources, Inc. All rights reserved. Reproduction in any media or format, in whole or in part, of any report or map of Environmental Data Resources, Inc. or its affiliates is prohibited without prior written permission.

EDR and its logos (including Sanborn and Sanborn Map) are trademarks of Environmental Data Resources, Inc. or its affiliates. All other trademarks used herein are the property of their respective owners.

EXECUTIVE SUMMARY

DESCRIPTION

Environmental Data Resources, Inc.'s (EDR) City Directory Report is a screening tool designed to assist environmental professionals in evaluating potential liability on a target property resulting from past activities. EDR's City Directory Report includes a search of available city directory data at 5 year intervals.

RECORD SOURCES

EDR's Digital Archive combines historical directory listings from sources such as Cole Information and Dun & Bradstreet. These standard sources of property information complement and enhance each other to provide a more comprehensive report.

EDR is licensed to reproduce certain City Directory works by the copyright holders of those works. The purchaser of this EDR City Directory Report may include it in report(s) delivered to a customer. Reproduction of City Directories without permission of the publisher or licensed vendor may be a violation of copyright.

Data by infoUSA®

Copyright©2008
All Rights Reserved

RESEARCH SUMMARY

The following research sources were consulted in the preparation of this report. A check mark indicates where information was identified in the source and provided in this report.

Year	Target Street	Cross Street	Source
2017	☑	☐	EDR Digital Archive
2014	☑	☐	EDR Digital Archive
2010	☑	☐	EDR Digital Archive
2005	☑	☐	EDR Digital Archive
2000	☑	☐	EDR Digital Archive
1995	☑	☐	EDR Digital Archive
1992	☑	☐	EDR Digital Archive
1987	☑	☐	POLK DIRECTORY CO
1982	☑	☐	POLK DIRECTORY CO
1977	☑	☐	POLK DIRECTORY CO
1972	☐	☐	POLK DIRECTORY CO
1968	☐	☐	POLK DIRECTORY CO
1963	☐	☐	POLK DIRECTORY CO

FINDINGS

TARGET PROPERTY STREET

1766 Sunset Avenue
Fairfield, CA 94533

Year	CD Image	Source	
SUNSET AVE			
2017	pg A1	EDR Digital Archive	
2014	pg A2	EDR Digital Archive	
2010	pg A3	EDR Digital Archive	
2005	pg A4	EDR Digital Archive	
2000	pg A5	EDR Digital Archive	
1995	pg A6	EDR Digital Archive	
1992	pg A7	EDR Digital Archive	
1987	pg A8	POLK DIRECTORY CO	
1987	pg A9	POLK DIRECTORY CO	
1982	pg A10	POLK DIRECTORY CO	
1977	pg A11	POLK DIRECTORY CO	
1972	-	POLK DIRECTORY CO	Street not listed in Source
1968	-	POLK DIRECTORY CO	Street not listed in Source
1963	-	POLK DIRECTORY CO	Street not listed in Source

FINDINGS

CROSS STREETS

No Cross Streets Identified

City Directory Images

Target Street	Cross Street	Source
✓	-	EDR Digital Archive

SUNSET AVE 2017

1705	ASHMORE, GREGORY C
	BROWN, HOMER L
	BROWN, JEAN B
	ETHEART, GUIMY
	FISHER, JANE A
	FLOWERS, WALLACE
	GARROTT, DWIGHT D
	GORE, CHRISTIN D
	HAMILTON, KEILAN
	HESTER, ERIONNE
	HOWARD, MARK A
	JOHNSON, SHERRAN K
	LOVE, JOLAYNE
	MARIANO, JORDAN
	MARYLAND, DEBRA D
	PAULINE, WILLAR
	POWELL, ROSHUNDA
	SANTOS, MARIA D
	THOMAS, FELICIA
	THURMAN, TRACY L
	TRACY, CHARLOTTE
	WATSON, LASHONDA D
	ZELAYA, KAELA R
1709	MARLANG, ROMEO C
1715	KROUT, ALEX D
1771	MEDRANO, CORINA L
1776	HUGHES, JAMES M

Target Street	Cross Street	Source
✓	-	EDR Digital Archive

SUNSET AVE 2014

1705	1ST PLACE FOR YOUTH
	ASHMORE, GREGORY C
	BOSMANS, DEBBIE D
	CRON, JOHN
	ETHEART, GUIMY
	GARROTT, DWIGHT D
	HUACO, JOHN M
	MARCEL, MARCELA
	MCCOLLUM, BETTY J
	MCMINN, LINDA
	MUGAMBO, JOHN
	PAULINE, GEORGE
	POUNCEY, DEVON J
	RAMIREZ, EDUARDO
	ROGERS, ANTONIO
	SANTOS, ROSALYN
	TRACY, CHARLOTTE
	VASQUEZ, CHRISTINA
	XIONG, BEE
1709	MARLANG, ROMEO C
1715	JUAN, LUZMINDA
1771	CRISP, BOBBY G
1776	BOERSMA, DONNA M

Target Street	Cross Street	Source
✓	-	EDR Digital Archive

SUNSET AVE 2010

1705	ADAMS, CHRIS
	BARRERA, PENELOPE M
	CASTILLO, MARIA
	CASTRO, GUADALUPE
	DELVALLE, RICARDO
	FISHER, JANE
	GARROTT, JOSSALYN A
	HAYNES, DILLAN
	JEFFREYS, DANNY
	LEE, DUANE
	LEWIS, DELTON
	MARIANO, EDNA C
	MCCOLLUM, BETTY J
	MCMINN, CRYSTAL
	MIRADOR, SCOTTIE
	QUINTANILLA, DARNALYN
	RINGLER, BETTE
	ROLLAND, CHRISTINA
	SILVA, VANESSA
	TELON, FIEDLAND
	THOMPSON, ROSEMARY C
	THURMAN, TRACY
	TYSON, LATOYA
	VASQUEZ, CHRISTINA
	WALLER, ELLARAY R
	WISE, DARIUS
	YODER, SHANE
1709	ROBLES, RAFAEL
1715	GUAN, LUZMINDA
1771	CRISP, BOBBY G
1776	LEEWRIGHT, MARCELLA D

Target Street	Cross Street	Source
✓	-	EDR Digital Archive

SUNSET AVE 2005

1705	ADAMS, ROBERT B
	ALVAREZ, LEPE J
	BLACKBURN, M A
	CALDERON, N
	CONTRERAS, PORFIRIO
	CRUZ, MARIO
	DARJEAN, AISHA
	DRAPER, JASMIN
	DUVERNEY, AMELIA
	FULLER, JAMES A
	GONZALEZ, OSCAR M
	GUERREROS YARDS
	JENROCK, JAMIE
	JOHNSON, BENNIE
	KINCADE, ANTOINETTE
	KING, MINA J
	MCCOLLUM, BETTY J
	MENDOZA, NICOLAS L
	ODELL, MANDY
	OLIVER, BILLY
	OUTLET XTRA
	RAMIREZ, EDUARDO
	RAO, RONESH
	SHUMAN, GUY
	SILVA, RICARDO
	SOLORZANO, ISIDRO
	THOMAS, CHRIS
	WALLER, ELLARAY
	WERTZ, MICHAEL R
	WILSON, KIMBERLEY
1709	OCCUPANT UNKNOWN,
1715	OCCUPANT UNKNOWN,
1771	WALLE, JORGE L
1776	LEEWRIGHT, M

Target Street	Cross Street	Source
✓	-	EDR Digital Archive

SUNSET AVE 2000

1705	ANDERSON, MICHELE C
	ANDRES, CORA C
	BRASILE, RACHEL E
	FLETCHER, D
	GO PROPERTIES ONE
	JOHNSON, LORNA A
	KIM, SEUNG H
	LEE, MAY N
	NAPALIT, ROBERT E
	NELSON, KATHY
	OBIACORO, ALICIA L
	RODRIGUEZ, J T
	VANG, PHAN
	ZERMENO, JUAN C
	ZIEGLER, RICHARD A
1709	OCCUPANT UNKNOWN,
1760	CHITTY, DELENA C
1771	WARNER, BEVERLY M

Target Street	Cross Street	Source
✓	-	EDR Digital Archive

SUNSET AVE 1995

1651	KINGDOM HALL JEHOVAHS WITNESS
1685	FANNY CHAMBERLIN
1705	ALDRIDGE, MIKE
	BACUD, SONIA
	BEDOW, ERIC
	BELL, SANDRA
	BROWN, VAREECE
	DOTTS, CHERYL
	HEBERT, HARRIET T
	LE, HUNG
	MANNING, WILBUR M JR
	MORTON, K
	NEVILLE, VIC L
	SANFORD, CHARLES E JR
	SPEARS, TARA
	SPECTOR, C
	SUNSET PINES APARTMENTS
1709	OCCUPANT UNKNOWNN
1715	DENNIS, LILLIAN
1727	WEY, ADEMOLA S
1771	HAYNES, DARLENE

Target Street	Cross Street	Source
✓	-	EDR Digital Archive

SUNSET AVE 1992

1705	CARINO, R
	LE, HUNG
	SANFORD, CHARLES E JR
	SUNSET PINES APTS
1709	OH, CLYDE I
1715	DENNIS, LILLIAN
1771	HAYNES, DARLENE

Target Street	Cross Street	Source
✓	-	POLK DIRECTORY CO

SUNSET AVE 1987

SUNSET AV –FROM S P R R TRACKS NORTH 1 SOUTHWEST OF BLOSSOM AV

ZIP CODE 94533

131★Adams Clark 429-9639

1651 Jehovah's Witnesses Kingdom Hall Of 425-1344

1679★Sanchez Neftali

1685 Apostolic Assembly 428-9668

Target Street	Cross Street	Source
✓	-	POLK DIRECTORY CO

SUNSET AVE 1987

Head Start (Fairfield Center No 2)
pre school 427-0479
1709 Wonser Geo C Jr ◎ 428-4111
1715 Vig Thos ◎ 425-5497
1771★Haynes Darlene 422-8095
4412★Simmons Larry E ◎
bx 79★Welch Kenneth R Jr
bx 85 Studio One Hair Design 425-1101

Target Street	Cross Street	Source
✓	-	POLK DIRECTORY CO

SUNSET AVE 1982

106

SUNSET AV —FROM S P R R TRACKS NORTH 1 SOUTHWEST OF BLOSSOM AV

ZIP CODE 94533

1701 Wonser Geo C Jr ◎ 422-8081

1715 Vig Thos ◎ 425-5497

Target Street	Cross Street	Source
✓	-	POLK DIRECTORY CO

SUNSET AVE 1977

106

SUNSET AV —FROM S P R R
TRACKS NORTH 1
SOUTHWEST OF BLOSSOM
AV

ZIP CODE 94533
1701★Wonser Geo C Jr 422-8081
1715★Vig Gary
1716 No Return

APPENDIX C
ENVIRONMENTAL DATABASE REPORT

Sunset Avenue Property
1766 Sunset Avenue
Fairfield, CA 94533

Inquiry Number: 6374121.2s
February 19, 2021

The EDR Radius Map™ Report with GeoCheck®

6 Armstrong Road, 4th floor
Shelton, CT 06484
Toll Free: 800.352.0050
www.edrnet.com

TABLE OF CONTENTS

SECTION	PAGE
Executive Summary	ES1
Overview Map	2
Detail Map	3
Map Findings Summary	4
Map Findings	9
Orphan Summary	66
Government Records Searched/Data Currency Tracking	GR-1

GEOCHECK ADDENDUM

Physical Setting Source Addendum	A-1
Physical Setting Source Summary	A-2
Physical Setting SSURGO Soil Map	A-6
Physical Setting Source Map	A-11
Physical Setting Source Map Findings	A-13
Physical Setting Source Records Searched	PSGR-1

Thank you for your business.
Please contact EDR at 1-800-352-0050
with any questions or comments.

Disclaimer - Copyright and Trademark Notice

This Report contains certain information obtained from a variety of public and other sources reasonably available to Environmental Data Resources, Inc. It cannot be concluded from this Report that coverage information for the target and surrounding properties does not exist from other sources. **NO WARRANTY EXPRESSED OR IMPLIED, IS MADE WHATSOEVER IN CONNECTION WITH THIS REPORT. ENVIRONMENTAL DATA RESOURCES, INC. SPECIFICALLY DISCLAIMS THE MAKING OF ANY SUCH WARRANTIES, INCLUDING WITHOUT LIMITATION, MERCHANTABILITY OR FITNESS FOR A PARTICULAR USE OR PURPOSE. ALL RISK IS ASSUMED BY THE USER. IN NO EVENT SHALL ENVIRONMENTAL DATA RESOURCES, INC. BE LIABLE TO ANYONE, WHETHER ARISING OUT OF ERRORS OR OMISSIONS, NEGLIGENCE, ACCIDENT OR ANY OTHER CAUSE, FOR ANY LOSS OF DAMAGE, INCLUDING, WITHOUT LIMITATION, SPECIAL, INCIDENTAL, CONSEQUENTIAL, OR EXEMPLARY DAMAGES. ANY LIABILITY ON THE PART OF ENVIRONMENTAL DATA RESOURCES, INC. IS STRICTLY LIMITED TO A REFUND OF THE AMOUNT PAID FOR THIS REPORT.** Purchaser accepts this Report "AS IS". Any analyses, estimates, ratings, environmental risk levels or risk codes provided in this Report are provided for illustrative purposes only, and are not intended to provide, nor should they be interpreted as providing any facts regarding, or prediction or forecast of, any environmental risk for any property. Only a Phase I Environmental Site Assessment performed by an environmental professional can provide information regarding the environmental risk for any property. Additionally, the information provided in this Report is not to be construed as legal advice.

Copyright 2020 by Environmental Data Resources, Inc. All rights reserved. Reproduction in any media or format, in whole or in part, of any report or map of Environmental Data Resources, Inc., or its affiliates, is prohibited without prior written permission.

EDR and its logos (including Sanborn and Sanborn Map) are trademarks of Environmental Data Resources, Inc. or its affiliates. All other trademarks used herein are the property of their respective owners.

EXECUTIVE SUMMARY

A search of available environmental records was conducted by Environmental Data Resources, Inc (EDR). The report was designed to assist parties seeking to meet the search requirements of EPA's Standards and Practices for All Appropriate Inquiries (40 CFR Part 312), the ASTM Standard Practice for Environmental Site Assessments (E 1527-13), the ASTM Standard Practice for Environmental Site Assessments for Forestland or Rural Property (E 2247-16), the ASTM Standard Practice for Limited Environmental Due Diligence: Transaction Screen Process (E 1528-14) or custom requirements developed for the evaluation of environmental risk associated with a parcel of real estate.

TARGET PROPERTY INFORMATION

ADDRESS

1766 SUNSET AVENUE
FAIRFIELD, CA 94533

COORDINATES

Latitude (North):	38.2635420 - 38˚ 15' 48.75''
Longitude (West):	122.0192380 - 122˚ 1' 9.25''
Universal Tranverse Mercator:	Zone 10
UTM X (Meters):	585802.4
UTM Y (Meters):	4235304.5
Elevation:	43 ft. above sea level

USGS TOPOGRAPHIC MAP ASSOCIATED WITH TARGET PROPERTY

Target Property Map:	5602112 FAIRFIELD NORTH, CA
Version Date:	2012
Northeast Map:	5619708 ELMIRA, CA
Version Date:	2012
Southeast Map:	5629050 DENVERTON, CA
Version Date:	2012
Southwest Map:	5602114 FAIRFIELD SOUTH, CA
Version Date:	2012

AERIAL PHOTOGRAPHY IN THIS REPORT

Portions of Photo from:	20140606
Source:	USDA

MAPPED SITES SUMMARY

Target Property Address:
1766 SUNSET AVENUE
FAIRFIELD, CA 94533

Click on Map ID to see full detail.

MAP ID	SITE NAME	ADDRESS	DATABASE ACRONYMS	RELATIVE ELEVATION	DIST (ft. & mi.) DIRECTION
1	CHARLES CROSS	1776 SUNSET	CA FID UST	Lower	37, 0.007, SW
A2	BONFARE MARKET INC #	890 E TRAVIS BLVD	CERS HAZ WASTE, CERS TANKS, HAZNET, CERS, HWTS	Lower	1091, 0.207, SSW
A3	BONFARE MARKET	890 TRAVIS BLVD	UST	Lower	1091, 0.207, SSW
A4	BONFARE MARKET INC #	890 E TRAVIS BLVD	RCRA NonGen / NLR	Lower	1091, 0.207, SSW
A5	JJ AUTOREPAIR	896 E TRAVIS BLVD	RCRA NonGen / NLR	Lower	1188, 0.225, South
A6	JJ AUTO REPAIR	896 E TRAVIS BLVD	RCRA NonGen / NLR	Lower	1188, 0.225, South
A7	JJ AUTOREPAIR	896 ETRAVIS BLVD	CERS HAZ WASTE, CERS	Lower	1190, 0.225, South
8	STAN MOTORS	1907 N TEXAS ST	LUST, SWEEPS UST, HIST UST, CA FID UST, RCRA...	Higher	4201, 0.796, West
9	ARCO SERVICE STATION	2329 NORTH TEXAS STR	CHMIRS, Notify 65	Higher	4724, 0.895, WNW
10	ARCO SERVICE STATION	2329 TEXAS, NORTH	Notify 65	Higher	5231, 0.991, NW

EXECUTIVE SUMMARY

TARGET PROPERTY SEARCH RESULTS

The target property was not listed in any of the databases searched by EDR.

DATABASES WITH NO MAPPED SITES

No mapped sites were found in EDR's search of available ("reasonably ascertainable ") government records either on the target property or within the search radius around the target property for the following databases:

STANDARD ENVIRONMENTAL RECORDS

Federal NPL site list

NPL ..... National Priority List
Proposed NPL ..... Proposed National Priority List Sites
NPL LIENS ..... Federal Superfund Liens

Federal Delisted NPL site list

Delisted NPL ..... National Priority List Deletions

Federal CERCLIS list

FEDERAL FACILITY ..... Federal Facility Site Information listing
SEMS ..... Superfund Enterprise Management System

Federal CERCLIS NFRAP site list

SEMS-ARCHIVE ..... Superfund Enterprise Management System Archive

Federal RCRA CORRACTS facilities list

CORRACTS ..... Corrective Action Report

Federal RCRA non-CORRACTS TSD facilities list

RCRA-TSDF ..... RCRA - Treatment, Storage and Disposal

Federal RCRA generators list

RCRA-LQG ..... RCRA - Large Quantity Generators
RCRA-SQG ..... RCRA - Small Quantity Generators
RCRA-VSQG ..... RCRA - Very Small Quantity Generators (Formerly Conditionally Exempt Small Quantity Generators)

Federal institutional controls / engineering controls registries

LUCIS ..... Land Use Control Information System

EXECUTIVE SUMMARY

US ENG CONTROLS..... Engineering Controls Sites List
US INST CONTROLS..... Institutional Controls Sites List

Federal ERNS list

ERNS..... Emergency Response Notification System

State- and tribal - equivalent NPL

RESPONSE..... State Response Sites

State- and tribal - equivalent CERCLIS

ENVIROSTOR..... EnviroStor Database

State and tribal landfill and/or solid waste disposal site lists

SWF/LF..... Solid Waste Information System

State and tribal leaking storage tank lists

LUST..... Geotracker's Leaking Underground Fuel Tank Report
INDIAN LUST..... Leaking Underground Storage Tanks on Indian Land
CPS-SLIC..... Statewide SLIC Cases

State and tribal registered storage tank lists

FEMA UST..... Underground Storage Tank Listing
AST..... Aboveground Petroleum Storage Tank Facilities
INDIAN UST..... Underground Storage Tanks on Indian Land

State and tribal voluntary cleanup sites

VCP..... Voluntary Cleanup Program Properties
INDIAN VCP..... Voluntary Cleanup Priority Listing

State and tribal Brownfields sites

BROWNFIELDS..... Considered Brownfieds Sites Listing

ADDITIONAL ENVIRONMENTAL RECORDS

Local Brownfield lists

US BROWNFIELDS..... A Listing of Brownfields Sites

Local Lists of Landfill / Solid Waste Disposal Sites

WMUDS/SWAT..... Waste Management Unit Database
SWRCY..... Recycler Database
HAULERS..... Registered Waste Tire Haulers Listing
INDIAN ODI..... Report on the Status of Open Dumps on Indian Lands
ODI..... Open Dump Inventory
DEBRIS REGION 9..... Torres Martinez Reservation Illegal Dump Site Locations

EXECUTIVE SUMMARY

IHS OPEN DUMPS ..... Open Dumps on Indian Land

Local Lists of Hazardous waste / Contaminated Sites

US HIST CDL ..... Delisted National Clandestine Laboratory Register
HIST Cal-Sites ..... Historical Calsites Database
SCH ..... School Property Evaluation Program
CDL ..... Clandestine Drug Labs
Toxic Pits ..... Toxic Pits Cleanup Act Sites
US CDL ..... National Clandestine Laboratory Register
PFAS ..... PFAS Contamination Site Location Listing

Local Lists of Registered Storage Tanks

SWEEPS UST ..... SWEEPS UST Listing
HIST UST ..... Hazardous Substance Storage Container Database

Local Land Records

LIENS ..... Environmental Liens Listing
LIENS 2 ..... CERCLA Lien Information
DEED ..... Deed Restriction Listing

Records of Emergency Release Reports

HMIRS ..... Hazardous Materials Information Reporting System
CHMIRS ..... California Hazardous Material Incident Report System
LDS ..... Land Disposal Sites Listing
MCS ..... Military Cleanup Sites Listing
SPILLS 90 ..... SPILLS 90 data from FirstSearch

Other Ascertainable Records

FUDS ..... Formerly Used Defense Sites
DOD ..... Department of Defense Sites
SCRD DRYCLEANERS ..... State Coalition for Remediation of Drycleaners Listing
US FIN ASSUR ..... Financial Assurance Information
EPA WATCH LIST ..... EPA WATCH LIST
2020 COR ACTION ..... 2020 Corrective Action Program List
TSCA ..... Toxic Substances Control Act
TRIS ..... Toxic Chemical Release Inventory System
SSTS ..... Section 7 Tracking Systems
ROD ..... Records Of Decision
RMP ..... Risk Management Plans
RAATS ..... RCRA Administrative Action Tracking System
PRP ..... Potentially Responsible Parties
PADS ..... PCB Activity Database System
ICIS ..... Integrated Compliance Information System
FTTS ..... FIFRA/ TSCA Tracking System - FIFRA (Federal Insecticide, Fungicide, & Rodenticide Act)/TSCA (Toxic Substances Control Act)
MLTS ..... Material Licensing Tracking System
COAL ASH DOE ..... Steam-Electric Plant Operation Data
COAL ASH EPA ..... Coal Combustion Residues Surface Impoundments List
PCB TRANSFORMER ..... PCB Transformer Registration Database
RADINFO ..... Radiation Information Database

EXECUTIVE SUMMARY

HIST FTTS	FIFRA/TSCA Tracking System Administrative Case Listing
DOT OPS	Incident and Accident Data
CONSENT	Superfund (CERCLA) Consent Decrees
INDIAN RESERV	Indian Reservations
FUSRAP	Formerly Utilized Sites Remedial Action Program
UMTRA	Uranium Mill Tailings Sites
LEAD SMELTERS	Lead Smelter Sites
US AIRS	Aerometric Information Retrieval System Facility Subsystem
US MINES	Mines Master Index File
ABANDONED MINES	Abandoned Mines
FINDS	Facility Index System/Facility Registry System
UXO	Unexploded Ordnance Sites
ECHO	Enforcement & Compliance History Information
DOCKET HWC	Hazardous Waste Compliance Docket Listing
FUELS PROGRAM	EPA Fuels Program Registered Listing
CA BOND EXP. PLAN	Bond Expenditure Plan
Cortese	"Cortese" Hazardous Waste & Substances Sites List
CUPA Listings	CUPA Resources List
DRYCLEANERS	Cleaner Facilities
EMI	Emissions Inventory Data
ENF	Enforcement Action Listing
Financial Assurance	Financial Assurance Information Listing
HAZNET	Facility and Manifest Data
ICE	ICE
HIST CORTESE	Hazardous Waste & Substance Site List
HWP	EnviroStor Permitted Facilities Listing
HWT	Registered Hazardous Waste Transporter Database
MINES	Mines Site Location Listing
MWMP	Medical Waste Management Program Listing
NPDES	NPDES Permits Listing
PEST LIC	Pesticide Regulation Licenses Listing
PROC	Certified Processors Database
UIC	UIC Listing
UIC GEO	UIC GEO (GEOTRACKER)
WASTEWATER PITS	Oil Wastewater Pits Listing
WDS	Waste Discharge System
WIP	Well Investigation Program Case List
MILITARY PRIV SITES	MILITARY PRIV SITES (GEOTRACKER)
PROJECT	PROJECT (GEOTRACKER)
WDR	Waste Discharge Requirements Listing
CIWQS	California Integrated Water Quality System
CERS	CERS
NON-CASE INFO	NON-CASE INFO (GEOTRACKER)
OTHER OIL GAS	OTHER OIL & GAS (GEOTRACKER)
PROD WATER PONDS	PROD WATER PONDS (GEOTRACKER)
SAMPLING POINT	SAMPLING POINT (GEOTRACKER)
WELL STIM PROJ	Well Stimulation Project (GEOTRACKER)
HWTS	Hazardous Waste Tracking System
MINES MRDS	Mineral Resources Data System

EDR HIGH RISK HISTORICAL RECORDS

EDR Exclusive Records

EDR MGP	EDR Proprietary Manufactured Gas Plants

EXECUTIVE SUMMARY

EDR Hist Auto..... EDR Exclusive Historical Auto Stations
EDR Hist Cleaner..... EDR Exclusive Historical Cleaners

EDR RECOVERED GOVERNMENT ARCHIVES

Exclusive Recovered Govt. Archives

RGA LF..... Recovered Government Archive Solid Waste Facilities List
RGA LUST..... Recovered Government Archive Leaking Underground Storage Tank

SURROUNDING SITES: SEARCH RESULTS

Surrounding sites were identified in the following databases.

Elevations have been determined from the USGS Digital Elevation Model and should be evaluated on a relative (not an absolute) basis. Relative elevation information between sites of close proximity should be field verified. Sites with an elevation equal to or higher than the target property have been differentiated below from sites with an elevation lower than the target property.
Page numbers and map identification numbers refer to the EDR Radius Map report where detailed data on individual sites can be reviewed.

Sites listed in ***bold italics*** are in multiple databases.

Unmappable (orphan) sites are not considered in the foregoing analysis.

STANDARD ENVIRONMENTAL RECORDS

State and tribal registered storage tank lists

UST: The Underground Storage Tank database contains registered USTs. USTs are regulated under Subtitle I of the Resource Conservation and Recovery Act (RCRA). The data come from the State Water Resources Control Board's Hazardous Substance Storage Container Database.

A review of the UST list, as provided by EDR, has revealed that there is 1 UST site within approximately 0.25 miles of the target property.

Lower Elevation	Address	Direction / Distance	Map ID	Page
BONFARE MARKET	890 TRAVIS BLVD	SSW 1/8 - 1/4 (0.207 mi.)	A3	18
Database: SOLANO CO. UST, Date of Government Version: 12/03/2020				
Database: UST, Date of Government Version: 12/04/2020				
Facility Id: 30159				
Facility Status: A				
Facility Id: 30159				
Facility Id: 48-000-030159				

ADDITIONAL ENVIRONMENTAL RECORDS

Local Lists of Hazardous waste / Contaminated Sites

EXECUTIVE SUMMARY

CERS HAZ WASTE: List of sites in the California Environmental Protection Agency (CalEPA) Regulated Site Portal which fall under the Hazardous Chemical Management, Hazardous Waste Onsite Treatment, Household Hazardous Waste Collection, Hazardous Waste Generator, and RCRA LQ HW Generator programs.

A review of the CERS HAZ WASTE list, as provided by EDR, and dated 10/19/2020 has revealed that there are 2 CERS HAZ WASTE sites within approximately 0.25 miles of the target property.

Lower Elevation	Address	Direction / Distance	Map ID	Page
BONFARE MARKET INC #	***890 E TRAVIS BLVD***	***SSW 1/8 - 1/4 (0.207 mi.)***	***A2***	***9***
JJ AUTOREPAIR	***896 ETRAVIS BLVD***	***S 1/8 - 1/4 (0.225 mi.)***	***A7***	***27***

Local Lists of Registered Storage Tanks

CERS TANKS: List of sites in the California Environmental Protection Agency (CalEPA) Regulated Site Portal which fall under the Aboveground Petroleum Storage and Underground Storage Tank regulatory programs.

A review of the CERS TANKS list, as provided by EDR, and dated 10/19/2020 has revealed that there is 1 CERS TANKS site within approximately 0.25 miles of the target property.

Lower Elevation	Address	Direction / Distance	Map ID	Page
BONFARE MARKET INC #	***890 E TRAVIS BLVD***	***SSW 1/8 - 1/4 (0.207 mi.)***	***A2***	***9***

CA FID UST: The Facility Inventory Database contains active and inactive underground storage tank locations. The source is the State Water Resource Control Board.

A review of the CA FID UST list, as provided by EDR, and dated 10/31/1994 has revealed that there is 1 CA FID UST site within approximately 0.25 miles of the target property.

Lower Elevation	Address	Direction / Distance	Map ID	Page
CHARLES CROSS Facility Id: 48002083 Status: I	1776 SUNSET	SW 0 - 1/8 (0.007 mi.)	1	9

Other Ascertainable Records

RCRA NonGen / NLR: RCRAInfo is EPA's comprehensive information system, providing access to data supporting the Resource Conservation and Recovery Act (RCRA) of 1976 and the Hazardous and Solid Waste Amendments (HSWA) of 1984. The database includes selective information on sites which generate, transport, store, treat and/or dispose of hazardous waste as defined by the Resource Conservation and Recovery Act (RCRA). Non-Generators do not presently generate hazardous waste.

A review of the RCRA NonGen / NLR list, as provided by EDR, and dated 12/14/2020 has revealed that there are 3 RCRA NonGen / NLR sites within approximately 0.25 miles of the target property.

Lower Elevation	Address	Direction / Distance	Map ID	Page
BONFARE MARKET INC # EPA ID:: CAL000311186	890 E TRAVIS BLVD	SSW 1/8 - 1/4 (0.207 mi.)	A4	19
JJ AUTOREPAIR	896 E TRAVIS BLVD	S 1/8 - 1/4 (0.225 mi.)	A5	21

EPA ID:: CAL000453588				
JJ AUTO REPAIR EPA ID:: CAL000446648	896 E TRAVIS BLVD	S 1/8 - 1/4 (0.225 mi.)	A6	24

Notify 65: Listings of all Proposition 65 incidents reported to counties by the State Water Resources Control Board and the Regional Water Quality Control Board. This database is no longer updated by the reporting agency.

A review of the Notify 65 list, as provided by EDR, and dated 12/07/2020 has revealed that there are 3 Notify 65 sites within approximately 1 mile of the target property.

Equal/Higher Elevation	Address	Direction / Distance	Map ID	Page
STAN MOTORS	***1907 N TEXAS ST***	***W 1/2 - 1 (0.796 mi.)***	***8***	***30***
ARCO SERVICE STATION	***2329 NORTH TEXAS STR***	***WNW 1/2 - 1 (0.895 mi.)***	***9***	***63***
ARCO SERVICE STATION	2329 TEXAS, NORTH	NW 1/2 - 1 (0.991 mi.)	10	65

EXECUTIVE SUMMARY

Due to poor or inadequate address information, the following sites were not mapped. Count: 1 records.

Site Name	Database(s)
SUNSET AVENUE & MERGANSER DR	CIWQS

OVERVIEW MAP - 6374121.2S

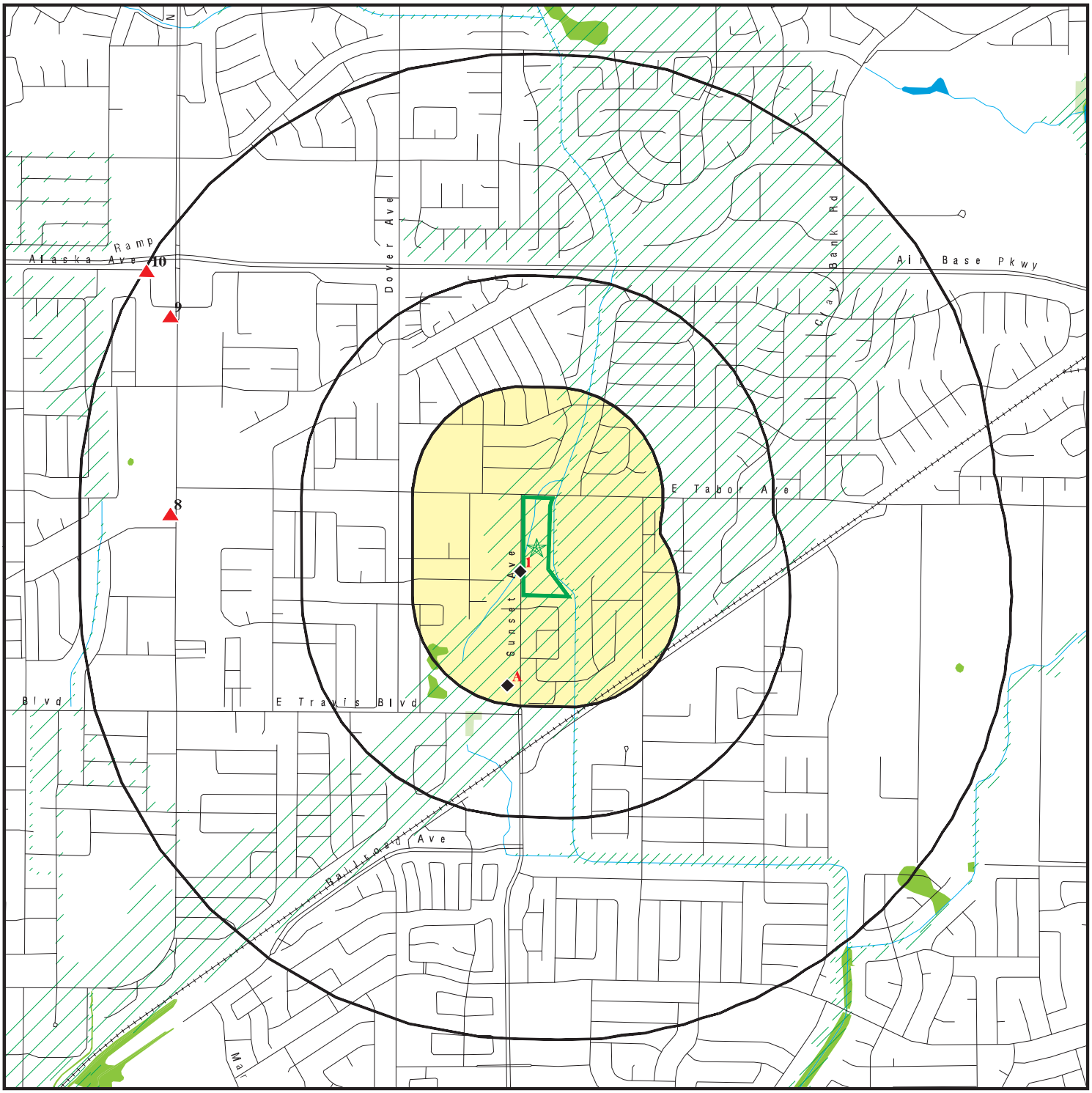

Target Property

Sites at elevations higher than or equal to the target property

Sites at elevations lower than the target property

Manufactured Gas Plants

National Priority List Sites

Dept. Defense Sites

0 1/4 1/2 1 Miles

Indian Reservations BIA

Special Flood Hazard Area (1%)

0.2% Annual Chance Flood Hazard

National Wetland Inventory

State Wetlands

Areas of Concern

This report includes Interactive Map Layers to display and/or hide map information. The legend includes only those icons for the default map view.

SITE NAME: Sunset Avenue Property	CLIENT: Padre Associates, Inc
ADDRESS: 1766 Sunset Avenue Fairfield CA 94533	CONTACT: Eric Snelling INQUIRY #: 6374121.2s
LAT/LONG: 38.263542 / 122.019238	DATE: February 19, 2021 1:44 pm

Copyright © 2021 EDR, Inc. © 2015 TomTom Rel. 2015.

DETAIL MAP - 6374121.2S

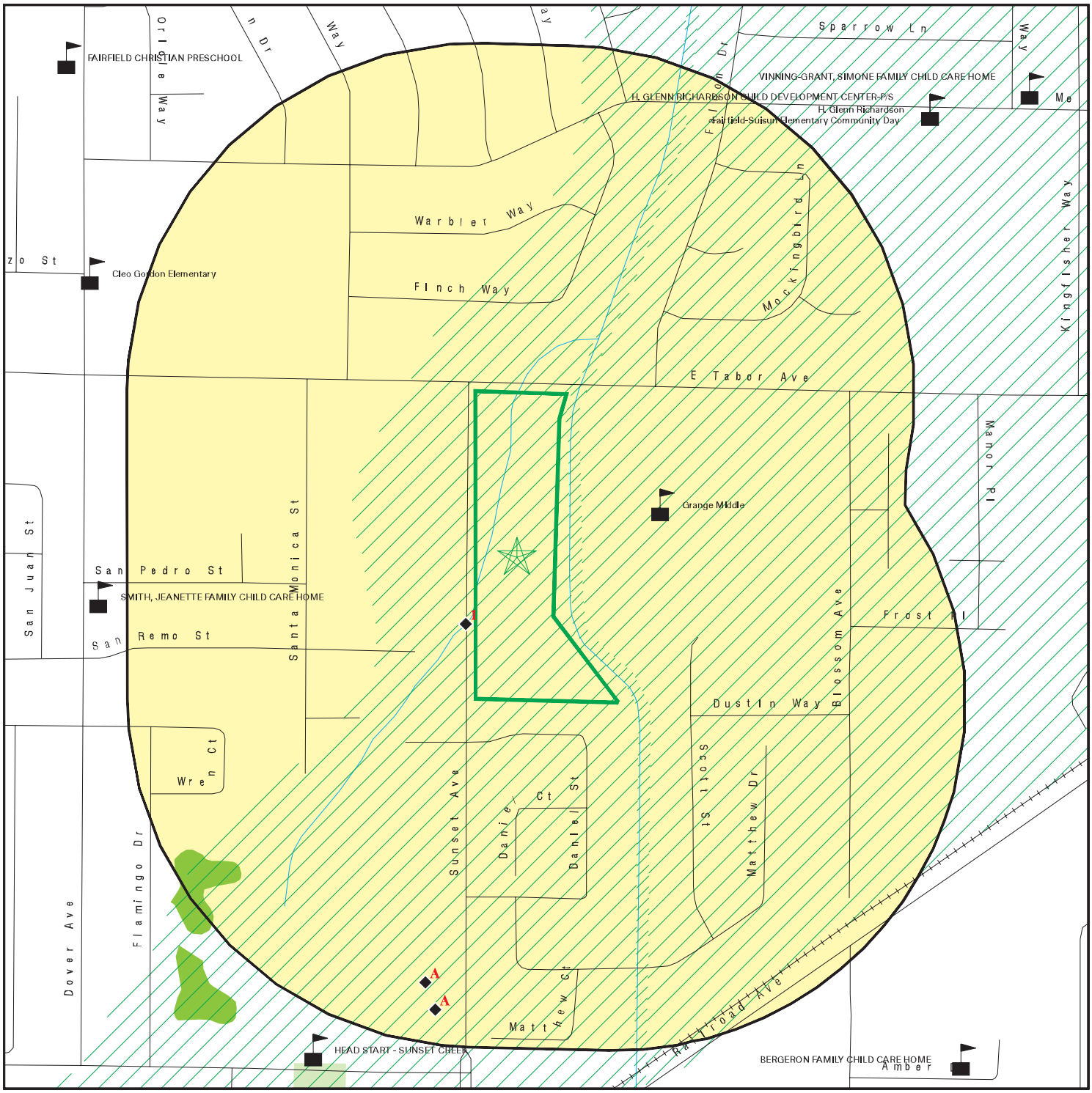

0 1/16 1/8 1/4 Miles

- Target Property
- Sites at elevations higher than or equal to the target property
- Sites at elevations lower than the target property
- Manufactured Gas Plants
- Sensitive Receptors
- National Priority List Sites
- Dept. Defense Sites
- Indian Reservations BIA
- Special Flood Hazard Area (1%)
- 0.2% Annual Chance Flood Hazard
- National Wetland Inventory
- State Wetlands
- Areas of Concern

This report includes Interactive Map Layers to display and/or hide map information. The legend includes only those icons for the default map view.

SITE NAME: Sunset Avenue Property	CLIENT: Padre Associates, Inc
ADDRESS: 1766 Sunset Avenue Fairfield CA 94533	CONTACT: Eric Snelling INQUIRY #: 6374121.2s
LAT/LONG: 38.263542 / 122.019238	DATE: February 19, 2021 1:47 pm

Copyright © 2021 EDR, Inc. © 2015 TomTom Rel. 2015.

MAP FINDINGS SUMMARY

Database	Search Distance (Miles)	Target Property	< 1/8	1/8 - 1/4	1/4 - 1/2	1/2 - 1	> 1	Total Plotted
STANDARD ENVIRONMENTAL RECORDS								
Federal NPL site list								
NPL	1.000		0	0	0	0	NR	0
Proposed NPL	1.000		0	0	0	0	NR	0
NPL LIENS	1.000		0	0	0	0	NR	0
Federal Delisted NPL site list								
Delisted NPL	1.000		0	0	0	0	NR	0
Federal CERCLIS list								
FEDERAL FACILITY	0.500		0	0	0	NR	NR	0
SEMS	0.500		0	0	0	NR	NR	0
Federal CERCLIS NFRAP site list								
SEMS-ARCHIVE	0.500		0	0	0	NR	NR	0
Federal RCRA CORRACTS facilities list								
CORRACTS	1.000		0	0	0	0	NR	0
Federal RCRA non-CORRACTS TSD facilities list								
RCRA-TSDF	0.500		0	0	0	NR	NR	0
Federal RCRA generators list								
RCRA-LQG	0.250		0	0	NR	NR	NR	0
RCRA-SQG	0.250		0	0	NR	NR	NR	0
RCRA-VSQG	0.250		0	0	NR	NR	NR	0
Federal institutional controls / engineering controls registries								
LUCIS	0.500		0	0	0	NR	NR	0
US ENG CONTROLS	0.500		0	0	0	NR	NR	0
US INST CONTROLS	0.500		0	0	0	NR	NR	0
Federal ERNS list								
ERNS	0.001		0	NR	NR	NR	NR	0
State- and tribal - equivalent NPL								
RESPONSE	1.000		0	0	0	0	NR	0
State- and tribal - equivalent CERCLIS								
ENVIROSTOR	1.000		0	0	0	0	NR	0
State and tribal landfill and/or solid waste disposal site lists								
SWF/LF	0.500		0	0	0	NR	NR	0
State and tribal leaking storage tank lists								
LUST	0.500		0	0	0	NR	NR	0

MAP FINDINGS SUMMARY

Database	Search Distance (Miles)	Target Property	< 1/8	1/8 - 1/4	1/4 - 1/2	1/2 - 1	> 1	Total Plotted
INDIAN LUST	0.500		0	0	0	NR	NR	0
CPS-SLIC	0.500		0	0	0	NR	NR	0
State and tribal registered storage tank lists								
FEMA UST	0.250		0	0	NR	NR	NR	0
UST	0.250		0	1	NR	NR	NR	1
AST	0.250		0	0	NR	NR	NR	0
INDIAN UST	0.250		0	0	NR	NR	NR	0
State and tribal voluntary cleanup sites								
VCP	0.500		0	0	0	NR	NR	0
INDIAN VCP	0.500		0	0	0	NR	NR	0
State and tribal Brownfields sites								
BROWNFIELDS	0.500		0	0	0	NR	NR	0
ADDITIONAL ENVIRONMENTAL RECORDS								
Local Brownfield lists								
US BROWNFIELDS	0.500		0	0	0	NR	NR	0
Local Lists of Landfill / Solid Waste Disposal Sites								
WMUDS/SWAT	0.500		0	0	0	NR	NR	0
SWRCY	0.500		0	0	0	NR	NR	0
HAULERS	0.001		0	NR	NR	NR	NR	0
INDIAN ODI	0.500		0	0	0	NR	NR	0
ODI	0.500		0	0	0	NR	NR	0
DEBRIS REGION 9	0.500		0	0	0	NR	NR	0
IHS OPEN DUMPS	0.500		0	0	0	NR	NR	0
Local Lists of Hazardous waste / Contaminated Sites								
US HIST CDL	0.001		0	NR	NR	NR	NR	0
HIST Cal-Sites	1.000		0	0	0	0	NR	0
SCH	0.250		0	0	NR	NR	NR	0
CDL	0.001		0	NR	NR	NR	NR	0
Toxic Pits	1.000		0	0	0	0	NR	0
CERS HAZ WASTE	0.250		0	2	NR	NR	NR	2
US CDL	0.001		0	NR	NR	NR	NR	0
PFAS	0.500		0	0	0	NR	NR	0
Local Lists of Registered Storage Tanks								
SWEEPS UST	0.250		0	0	NR	NR	NR	0
HIST UST	0.250		0	0	NR	NR	NR	0
CERS TANKS	0.250		0	1	NR	NR	NR	1
CA FID UST	0.250		1	0	NR	NR	NR	1
Local Land Records								
LIENS	0.001		0	NR	NR	NR	NR	0

MAP FINDINGS SUMMARY

Database	Search Distance (Miles)	Target Property	< 1/8	1/8 - 1/4	1/4 - 1/2	1/2 - 1	> 1	Total Plotted
LIENS 2	0.001		0	NR	NR	NR	NR	0
DEED	0.500		0	0	0	NR	NR	0
Records of Emergency Release Reports								
HMIRS	0.001		0	NR	NR	NR	NR	0
CHMIRS	0.001		0	NR	NR	NR	NR	0
LDS	0.001		0	NR	NR	NR	NR	0
MCS	0.001		0	NR	NR	NR	NR	0
SPILLS 90	0.001		0	NR	NR	NR	NR	0
Other Ascertainable Records								
RCRA NonGen / NLR	0.250		0	3	NR	NR	NR	3
FUDS	1.000		0	0	0	0	NR	0
DOD	1.000		0	0	0	0	NR	0
SCRD DRYCLEANERS	0.500		0	0	0	NR	NR	0
US FIN ASSUR	0.001		0	NR	NR	NR	NR	0
EPA WATCH LIST	0.001		0	NR	NR	NR	NR	0
2020 COR ACTION	0.250		0	0	NR	NR	NR	0
TSCA	0.001		0	NR	NR	NR	NR	0
TRIS	0.001		0	NR	NR	NR	NR	0
SSTS	0.001		0	NR	NR	NR	NR	0
ROD	1.000		0	0	0	0	NR	0
RMP	0.001		0	NR	NR	NR	NR	0
RAATS	0.001		0	NR	NR	NR	NR	0
PRP	0.001		0	NR	NR	NR	NR	0
PADS	0.001		0	NR	NR	NR	NR	0
ICIS	0.001		0	NR	NR	NR	NR	0
FTTS	0.001		0	NR	NR	NR	NR	0
MLTS	0.001		0	NR	NR	NR	NR	0
COAL ASH DOE	0.001		0	NR	NR	NR	NR	0
COAL ASH EPA	0.500		0	0	0	NR	NR	0
PCB TRANSFORMER	0.001		0	NR	NR	NR	NR	0
RADINFO	0.001		0	NR	NR	NR	NR	0
HIST FTTS	0.001		0	NR	NR	NR	NR	0
DOT OPS	0.001		0	NR	NR	NR	NR	0
CONSENT	1.000		0	0	0	0	NR	0
INDIAN RESERV	1.000		0	0	0	0	NR	0
FUSRAP	1.000		0	0	0	0	NR	0
UMTRA	0.500		0	0	0	NR	NR	0
LEAD SMELTERS	0.001		0	NR	NR	NR	NR	0
US AIRS	0.001		0	NR	NR	NR	NR	0
US MINES	0.250		0	0	NR	NR	NR	0
ABANDONED MINES	0.250		0	0	NR	NR	NR	0
FINDS	0.001		0	NR	NR	NR	NR	0
UXO	1.000		0	0	0	0	NR	0
ECHO	0.001		0	NR	NR	NR	NR	0
DOCKET HWC	0.001		0	NR	NR	NR	NR	0
FUELS PROGRAM	0.250		0	0	NR	NR	NR	0
CA BOND EXP. PLAN	1.000		0	0	0	0	NR	0
Cortese	0.500		0	0	0	NR	NR	0
CUPA Listings	0.250		0	0	NR	NR	NR	0

MAP FINDINGS SUMMARY

Database	Search Distance (Miles)	Target Property	< 1/8	1/8 - 1/4	1/4 - 1/2	1/2 - 1	> 1	Total Plotted
DRYCLEANERS	0.250		0	0	NR	NR	NR	0
EMI	0.001		0	NR	NR	NR	NR	0
ENF	0.001		0	NR	NR	NR	NR	0
Financial Assurance	0.001		0	NR	NR	NR	NR	0
HAZNET	0.001		0	NR	NR	NR	NR	0
ICE	0.001		0	NR	NR	NR	NR	0
HIST CORTESE	0.500		0	0	0	NR	NR	0
HWP	1.000		0	0	0	0	NR	0
HWT	0.250		0	0	NR	NR	NR	0
MINES	0.250		0	0	NR	NR	NR	0
MWMP	0.250		0	0	NR	NR	NR	0
NPDES	0.001		0	NR	NR	NR	NR	0
PEST LIC	0.001		0	NR	NR	NR	NR	0
PROC	0.500		0	0	0	NR	NR	0
Notify 65	1.000		0	0	0	3	NR	3
UIC	0.001		0	NR	NR	NR	NR	0
UIC GEO	0.001		0	NR	NR	NR	NR	0
WASTEWATER PITS	0.500		0	0	0	NR	NR	0
WDS	0.001		0	NR	NR	NR	NR	0
WIP	0.250		0	0	NR	NR	NR	0
MILITARY PRIV SITES	0.001		0	NR	NR	NR	NR	0
PROJECT	0.001		0	NR	NR	NR	NR	0
WDR	0.001		0	NR	NR	NR	NR	0
CIWQS	0.001		0	NR	NR	NR	NR	0
CERS	0.001		0	NR	NR	NR	NR	0
NON-CASE INFO	0.001		0	NR	NR	NR	NR	0
OTHER OIL GAS	0.001		0	NR	NR	NR	NR	0
PROD WATER PONDS	0.001		0	NR	NR	NR	NR	0
SAMPLING POINT	0.001		0	NR	NR	NR	NR	0
WELL STIM PROJ	0.001		0	NR	NR	NR	NR	0
HWTS	TP		NR	NR	NR	NR	NR	0
MINES MRDS	0.001		0	NR	NR	NR	NR	0
EDR HIGH RISK HISTORICAL RECORDS								
EDR Exclusive Records								
EDR MGP	1.000		0	0	0	0	NR	0
EDR Hist Auto	0.125		0	NR	NR	NR	NR	0
EDR Hist Cleaner	0.125		0	NR	NR	NR	NR	0
EDR RECOVERED GOVERNMENT ARCHIVES								
Exclusive Recovered Govt. Archives								
RGA LF	0.001		0	NR	NR	NR	NR	0
RGA LUST	0.001		0	NR	NR	NR	NR	0
- Totals --		0	1	7	0	3	0	11

MAP FINDINGS SUMMARY

Database	Search Distance (Miles)	Target Property	< 1/8	1/8 - 1/4	1/4 - 1/2	1/2 - 1	> 1	Total Plotted

NOTES:

TP = Target Property

NR = Not Requested at this Search Distance

Sites may be listed in more than one database

1
SW
< 1/8
0.007 mi.
37 ft.

CHARLES CROSS
1776 SUNSET
SUISUN, CA 94585

CA FID UST

S101595124
N/A

Relative:
Lower

Actual:
37 ft.

CA FID UST:

Facility ID:	48002083
Regulated By:	UTNKI
Regulated ID:	Not reported
Cortese Code:	Not reported
SIC Code:	Not reported
Facility Phone:	Not reported
Mail To:	Not reported
Mailing Address:	1776 SUNSET
Mailing Address 2:	Not reported
Mailing City,St,Zip:	SUISUN 94585
Contact:	Not reported
Contact Phone:	Not reported
DUNs Number:	Not reported
NPDES Number:	Not reported
EPA ID:	Not reported
Comments:	Not reported
Status:	Inactive

A2
SSW
1/8-1/4
0.207 mi.
1091 ft.

BONFARE MARKET INC #27
890 E TRAVIS BLVD
FAIRFIELD, CA 94533

Site 1 of 6 in cluster A

CERS HAZ WASTE
CERS TANKS
HAZNET
CERS
HWTS

S121795469
N/A

Relative:
Lower

Actual:
33 ft.

CERS HAZ WASTE:

Name:	BONFARE MARKET #27
Address:	890 E TRAVIS BLVD
City,State,Zip:	FAIRFIELD, CA 94533
Site ID:	99552
CERS ID:	10402657
CERS Description:	Hazardous Waste Generator

CERS TANKS:

Name:	BONFARE MARKET #27
Address:	890 E TRAVIS BLVD
City,State,Zip:	FAIRFIELD, CA 94533
Site ID:	99552
CERS ID:	10402657
CERS Description:	Underground Storage Tank

HAZNET:

Name:	BONFARE MARKET INC #27
Address:	890 E TRAVIS BLVD
Address 2:	Not reported
City,State,Zip:	FAIRFIELD, CA 950350000
Contact:	DAVE VENTURA
Telephone:	4086560670
Mailing Name:	Not reported
Mailing Address:	461 S MILPITAS BLVD.
Year:	2019
Gepaid:	CAL000311186

BONFARE MARKET INC #27 (Continued) **S121795469**

TSD EPA ID:	NED981723513
CA Waste Code:	213 - Hydrocarbon solvents (benzene, hexane, Stoddard, Etc.)
Disposal Method:	H040 - Incineration--Thermal Destruction Other Than Use As A Fuel
Tons:	0.07500
Year:	2018
Gepaid:	CAL000311186
TSD EPA ID:	NED981723513
CA Waste Code:	213 - Hydrocarbon solvents (benzene, hexane, Stoddard, Etc.)
Disposal Method:	H040 - Incineration--Thermal Destruction Other Than Use As A Fuel
Tons:	0.07500
Year:	2017
Gepaid:	CAL000311186
TSD EPA ID:	UTD981552177
CA Waste Code:	213 - Hydrocarbon solvents (benzene, hexane, Stoddard, Etc.)
Disposal Method:	H040 - Incineration--Thermal Destruction Other Than Use As A Fuel
Tons:	0.05
Year:	2017
Gepaid:	CAL000311186
TSD EPA ID:	CAD059494310
CA Waste Code:	213 - Hydrocarbon solvents (benzene, hexane, Stoddard, Etc.)
Disposal Method:	H141 - Storage, Bulking, And/Or Transfer Off Site--No Treatment/Reovery (H010-H129) Or (H131-H135)
Tons:	0.1

Additional Info:

Year:	2017
Gen EPA ID:	CAL000311186
Shipment Date:	20170207
Creation Date:	5/16/2017 18:30:23
Receipt Date:	20170213
Manifest ID:	005930406SKS
Trans EPA ID:	TXR000081205
Trans Name:	SAFETY-KLEEN SYSTEMS, INC.
Trans 2 EPA ID:	MAD039322250
Trans 2 Name:	CLEAN HARBORS ENVIRONMENTAL SERVICES, INC.
TSDF EPA ID:	CAD059494310
Trans Name:	CLEAN HARBORS OF SAN JOSE
TSDF Alt EPA ID:	Not reported
TSDF Alt Name:	Not reported
Waste Code Description:	213 - Hydrocarbon solvents (benzene, hexane, Stoddard, etc.
RCRA Code:	D018
Meth Code:	H141 - Storage, Bulking, And/Or Transfer Off Site--No Treatment/Reovery (H010-H129) Or (H131-H135)
Quantity Tons:	0.1
Waste Quantity:	200
Quantity Unit:	P
Additional Code 1:	D001
Additional Code 2:	Not reported
Additional Code 3:	Not reported
Additional Code 4:	Not reported
Additional Code 5:	Not reported

BONFARE MARKET INC #27 (Continued) **S121795469**

Shipment Date:	20170207
Creation Date:	5/11/2018 18:34:02
Receipt Date:	20170301
Manifest ID:	005930405SKS
Trans EPA ID:	TXR000081205
Trans Name:	SAFETY-KLEEN SYSTEMS INC
Trans 2 EPA ID:	MOD095038998
Trans 2 Name:	TSMT
TSDF EPA ID:	UTD981552177
Trans Name:	CLEAN HARBORS ARAGONITE LLC
TSDF Alt EPA ID:	Not reported
TSDF Alt Name:	Not reported
Waste Code Description:	213 - Hydrocarbon solvents (benzene, hexane, Stoddard, etc.
RCRA Code:	D018
Meth Code:	H040 - Incineration--Thermal Destruction Other Than Use As A Fuel
Quantity Tons:	0.05
Waste Quantity:	100
Quantity Unit:	P
Additional Code 1:	D001
Additional Code 2:	Not reported
Additional Code 3:	Not reported
Additional Code 4:	Not reported
Additional Code 5:	Not reported

CERS:

Name:	BONFARE MARKET #27
Address:	890 E TRAVIS BLVD
City,State,Zip:	FAIRFIELD, CA 94533
Site ID:	99552
CERS ID:	10402657
CERS Description:	Chemical Storage Facilities

Violations:

Site ID:	99552
Site Name:	Bonfare Market #27
Violation Date:	12-13-2016
Citation:	HSC 6.75 25299.30-25299.34 - California Health and Safety Code, Chapter 6.75, Section(s) 25299.30-25299.34
Violation Description:	Failure to submit and maintain complete and current Certification of Financial Responsibility or other mechanism of financial assurance.
Violation Notes:	Returned to compliance on 02/15/2017.
Violation Division:	Solano County Environmental Health
Violation Program:	UST
Violation Source:	CERS

Site ID:	99552
Site Name:	Bonfare Market #27
Violation Date:	12-13-2016
Citation:	HSC 6.7 25292.1(a) - California Health and Safety Code, Chapter 6.7, Section(s) 25292.1(a)
Violation Description:	Failure to operate the UST system to prevent unauthorized releases including leaks, spills, and/or overfills.
Violation Notes:	Returned to compliance on 02/15/2017.
Violation Division:	Solano County Environmental Health
Violation Program:	UST
Violation Source:	CERS

BONFARE MARKET INC #27 (Continued) **S121795469**

Site ID: 99552
Site Name: Bonfare Market #27
Violation Date: 12-13-2016
Citation: HSC 6.7 25284(a)(3)(A) & (B); - California Health and Safety Code, Chapter 6.7, Section(s) 25284(a)(3)(A) & (B);
Violation Description: Failure to implement or maintain a written agreement between the UST permit holder and the operator (owner/operator agreement).
Violation Notes: Returned to compliance on 02/15/2017.
Violation Division: Solano County Environmental Health
Violation Program: UST
Violation Source: CERS

Site ID: 99552
Site Name: Bonfare Market #27
Violation Date: 12-17-2018
Citation: HSC 6.95 25508(a)(3) - California Health and Safety Code, Chapter 6.95, Section(s) 25508(a)(3)
Violation Description: Failure to complete and electronically submit hazardous material inventory information for all reportable hazardous materials on site at or above reportable quantities.
Violation Notes: Returned to compliance on 01/21/2020.
Violation Division: Solano County Environmental Health
Violation Program: HMRRP
Violation Source: CERS

Site ID: 99552
Site Name: Bonfare Market #27
Violation Date: 12-17-2018
Citation: 22 CCR 12 66262.40(a) - California Code of Regulations, Title 22, Chapter 12, Section(s) 66262.40(a)
Violation Description: Failure to keep a copy of each properly signed manifest for at least three years from the date the waste was accepted by the initial transporter. The manifest signed at the time the waste was accepted for transport shall be kept until receiving a signed copy from the designated facility which received the waste.
Violation Notes: Not reported
Violation Division: Solano County Environmental Health
Violation Program: HW
Violation Source: CERS

Site ID: 99552
Site Name: Bonfare Market #27
Violation Date: 12-19-2019
Citation: HSC 6.7 25290.1(c)(3),25290.2(c)(3) - California Health and Safety Code, Chapter 6.7, Section(s) 25290.1(c)(3),25290.2(c)(3)
Violation Description: Failure to keep water out of the secondary containment of UST systems installed on or after July 1, 2003.
Violation Notes: Not reported
Violation Division: Solano County Environmental Health
Violation Program: UST
Violation Source: CERS

Evaluation:
Eval General Type: Compliance Evaluation Inspection
Eval Date: 12-10-2014
Violations Found: No
Eval Type: Routine done by local agency

BONFARE MARKET INC #27 (Continued) **S121795469**

Eval Notes:	Not reported
Eval Division:	Solano County Environmental Health
Eval Program:	HMRRP
Eval Source:	CERS

Eval General Type:	Compliance Evaluation Inspection
Eval Date:	12-10-2014
Violations Found:	No
Eval Type:	Routine done by local agency
Eval Notes:	Not reported
Eval Division:	Solano County Environmental Health
Eval Program:	HW
Eval Source:	CERS

Eval General Type:	Compliance Evaluation Inspection
Eval Date:	12-10-2014
Violations Found:	No
Eval Type:	Routine done by local agency
Eval Notes:	Not reported
Eval Division:	Solano County Environmental Health
Eval Program:	UST
Eval Source:	CERS

Eval General Type:	Compliance Evaluation Inspection
Eval Date:	12-11-2013
Violations Found:	No
Eval Type:	Routine done by local agency
Eval Notes:	Not reported
Eval Division:	Solano County Environmental Health
Eval Program:	UST
Eval Source:	CERS

Eval General Type:	Compliance Evaluation Inspection
Eval Date:	12-13-2016
Violations Found:	No
Eval Type:	Routine done by local agency
Eval Notes:	Not reported
Eval Division:	Solano County Environmental Health
Eval Program:	HMRRP
Eval Source:	CERS

Eval General Type:	Compliance Evaluation Inspection
Eval Date:	12-13-2016
Violations Found:	No
Eval Type:	Routine done by local agency
Eval Notes:	Not reported
Eval Division:	Solano County Environmental Health
Eval Program:	HW
Eval Source:	CERS

Eval General Type:	Compliance Evaluation Inspection
Eval Date:	12-13-2016
Violations Found:	Yes
Eval Type:	Routine done by local agency
Eval Notes:	Not reported
Eval Division:	Solano County Environmental Health
Eval Program:	UST

BONFARE MARKET INC #27 (Continued) **S121795469**

Eval Source: CERS

Eval General Type: Compliance Evaluation Inspection
Eval Date: 12-16-2015
Violations Found: No
Eval Type: Routine done by local agency
Eval Notes: No violations observed.
Eval Division: Solano County Environmental Health
Eval Program: UST
Eval Source: CERS

Eval General Type: Compliance Evaluation Inspection
Eval Date: 12-17-2018
Violations Found: No
Eval Type: Routine done by local agency
Eval Notes: Not reported
Eval Division: Solano County Environmental Health
Eval Program: UST
Eval Source: CERS

Eval General Type: Compliance Evaluation Inspection
Eval Date: 12-17-2018
Violations Found: Yes
Eval Type: Routine done by local agency
Eval Notes: Not reported
Eval Division: Solano County Environmental Health
Eval Program: HMRRP
Eval Source: CERS

Eval General Type: Compliance Evaluation Inspection
Eval Date: 12-17-2018
Violations Found: Yes
Eval Type: Routine done by local agency
Eval Notes: Not reported
Eval Division: Solano County Environmental Health
Eval Program: HW
Eval Source: CERS

Eval General Type: Compliance Evaluation Inspection
Eval Date: 12-19-2019
Violations Found: No
Eval Type: Routine done by local agency
Eval Notes: Not reported
Eval Division: Solano County Environmental Health
Eval Program: HMRRP
Eval Source: CERS

Eval General Type: Compliance Evaluation Inspection
Eval Date: 12-19-2019
Violations Found: Yes
Eval Type: Routine done by local agency
Eval Notes: Not reported
Eval Division: Solano County Environmental Health
Eval Program: UST
Eval Source: CERS

Eval General Type: Compliance Evaluation Inspection

BONFARE MARKET INC #27 (Continued) **S121795469**

Eval Date:	12-29-2017
Violations Found:	No
Eval Type:	Routine done by local agency
Eval Notes:	Not reported
Eval Division:	Solano County Environmental Health
Eval Program:	UST
Eval Source:	CERS

Coordinates:

Site ID:	99552
Facility Name:	Bonfare Market #27
Env Int Type Code:	HMBP
Program ID:	10402657
Coord Name:	Not reported
Ref Point Type Desc:	Center of a facility or station.
Latitude:	38.259160
Longitude:	-122.020670

Affiliation:

Affiliation Type Desc:	Environmental Contact
Entity Name:	SEAN KAPOOR
Entity Title:	Not reported
Affiliation Address:	461 S Milpitas Blvd #1
Affiliation City:	Milpitas
Affiliation State:	CA
Affiliation Country:	Not reported
Affiliation Zip:	95035
Affiliation Phone:	Not reported

Affiliation Type Desc:	CUPA District
Entity Name:	Solano County Env Health
Entity Title:	Not reported
Affiliation Address:	675 Texas Street, Suite 5500
Affiliation City:	Fairfield
Affiliation State:	CA
Affiliation Country:	Not reported
Affiliation Zip:	94533
Affiliation Phone:	(707) 784-6765

Affiliation Type Desc:	UST Property Owner Name
Entity Name:	Bruce Lee and Myong Lee
Entity Title:	Not reported
Affiliation Address:	179 Butcher Road
Affiliation City:	Vacaville
Affiliation State:	CA
Affiliation Country:	United States
Affiliation Zip:	94687
Affiliation Phone:	(707) 448-8906

Affiliation Type Desc:	UST Tank Operator
Entity Name:	Bonfare Markets, Inc.
Entity Title:	Not reported
Affiliation Address:	461 South Milpitas Blvd., Suite 1
Affiliation City:	Milpitas
Affiliation State:	CA
Affiliation Country:	United States

BONFARE MARKET INC #27 (Continued) **S121795469**

Affiliation Zip:	95035
Affiliation Phone:	(408) 874-8600
Affiliation Type Desc:	UST Tank Owner
Entity Name:	Bonfare Markets, Inc.
Entity Title:	Not reported
Affiliation Address:	461 South Milpitas Blvd., Suite 1
Affiliation City:	Milpitas
Affiliation State:	CA
Affiliation Country:	United States
Affiliation Zip:	95035
Affiliation Phone:	(408) 874-8600
Affiliation Type Desc:	Operator
Entity Name:	Bonfare Market Inc
Entity Title:	Not reported
Affiliation Address:	Not reported
Affiliation City:	Not reported
Affiliation State:	Not reported
Affiliation Country:	Not reported
Affiliation Zip:	Not reported
Affiliation Phone:	(408) 874-8600
Affiliation Type Desc:	Property Owner
Entity Name:	Bruce Lee & Myong Lee
Entity Title:	Not reported
Affiliation Address:	179 Butcher Rd
Affiliation City:	Vacaville
Affiliation State:	CA
Affiliation Country:	United States
Affiliation Zip:	94687
Affiliation Phone:	(707) 448-8906
Affiliation Type Desc:	Document Preparer
Entity Name:	David Ventura
Entity Title:	Not reported
Affiliation Address:	Not reported
Affiliation City:	Not reported
Affiliation State:	Not reported
Affiliation Country:	Not reported
Affiliation Zip:	Not reported
Affiliation Phone:	Not reported
Affiliation Type Desc:	Facility Mailing Address
Entity Name:	Mailing Address
Entity Title:	Not reported
Affiliation Address:	461 S Milpitas Blvd #1
Affiliation City:	Milpitas
Affiliation State:	CA
Affiliation Country:	Not reported
Affiliation Zip:	95035
Affiliation Phone:	Not reported
Affiliation Type Desc:	Identification Signer
Entity Name:	David Ventura
Entity Title:	Franchise Area Director
Affiliation Address:	Not reported

BONFARE MARKET INC #27 (Continued) **S121795469**

Affiliation City:	Not reported
Affiliation State:	Not reported
Affiliation Country:	Not reported
Affiliation Zip:	Not reported
Affiliation Phone:	Not reported
Affiliation Type Desc:	Legal Owner
Entity Name:	Bonfare Market Inc
Entity Title:	Not reported
Affiliation Address:	461 S Milpitas Blvd #1
Affiliation City:	Milpitas
Affiliation State:	CA
Affiliation Country:	United States
Affiliation Zip:	95035
Affiliation Phone:	(408) 874-8600
Affiliation Type Desc:	Parent Corporation
Entity Name:	Bonfare Market Inc.
Entity Title:	Not reported
Affiliation Address:	Not reported
Affiliation City:	Not reported
Affiliation State:	Not reported
Affiliation Country:	Not reported
Affiliation Zip:	Not reported
Affiliation Phone:	Not reported

HWTS:

Name:	BONFARE MARKET INC #27
Address:	890 E TRAVIS BLVD
Address 2:	Not reported
City,State,Zip:	FAIRFIELD, CA 94533
EPA ID:	CAL000311186
Inactive Date:	Not reported
Create Date:	08/31/2006
Last Act Date:	08/03/2020
Mailing Name:	Not reported
Mailing Address:	461 S MILPITAS BLVD.
Mailing Address 2:	SUITE 1
Mailing City,State,Zip:	MILPITAS, CA 950350000
Owner Name:	BONFARE MARKETS INC
Owner Address:	461 S MILPITAS BLVD.
Owner Address 2:	SUITE 1
Owner City,State,Zip:	MILPITAS, CA 950350000
Contact Name:	DAVE VENTURA
Contact Address:	461 S MILPITAS BLVD., SUITE 1
Contact Address 2:	Not reported
City,State,Zip:	MILPITAS, CA 95035

NAICS:

EPA ID:	CAL000311186
Create Date:	2006-08-31 13:22:52.067
NAICS Code:	44719
NAICS Description:	Other Gasoline Stations
Issued EPA ID Date:	2006-08-31 13:22:51.97300
Inactive Date:	Not reported
Facility Name:	BONFARE MARKET INC #27

BONFARE MARKET INC #27 (Continued) **S121795469**

Facility Address:	890 E TRAVIS BLVD
Facility Address 2:	Not reported
Facility City:	FAIRFIELD
Facility County:	Not reported
Facility State:	CA
Facility Zip:	94533

A3 SSW 1/8-1/4 0.207 mi. 1091 ft. | **BONFARE MARKET 890 TRAVIS BLVD FAIRFIELD, CA 94533** | **UST** | **U003641411 N/A**

Site 2 of 6 in cluster A

Relative: Lower

Actual: 33 ft.

SOLANO CO. UST:

Name:	BONFARE MARKETS #27G
Address:	890 E TRAVIS BLVD
City,State,Zip:	FAIRFIELD, CA 94533
Facility Id:	30159
Facility Status:	Active
Decode for Facility Status:	Operating
Facility Phone:	707-429-3459
Inventory Number:	1
Inventory Type:	Gas Station - Retail (111)
Inventory Description:	Not reported
Permit Expire/Last Service:	PLAN CHECK CONSULTATION 11/30/21, 11/30/21
Last Service Date:	6/4/2020
District:	SUP-DIST NO 3030
Inspector:	Clark, Max
Name:	BONFARE MARKETS #27G
Address:	890 E TRAVIS BLVD
City,State,Zip:	FAIRFIELD, CA 94533
Inventory Number:	2
Inventory Type:	Gas Station - Retail (111)
Inventory Description:	Not reported
Permit Expire/Last Service:	PLAN CHECK CONSULTATION 11/30/21, 11/30/21
Last Service Date:	6/4/2020
District:	SUP-DIST NO 3030
Inspector:	Clark, Max

UST:

Name:	BONFARE MARKET #27
Address:	890 E TRAVIS BLVD
City,State,Zip:	FAIRFIELD, CA 94533
Facility ID:	48-000-030159
Permitting Agency:	Solano County Environmental Health
Latitude:	38.25916
Longitude:	-122.02067
Name:	BONFARE MARKET
Address:	890 TRAVIS BLVD
City,State,Zip:	FAIRFIELD, CA 94533
Facility ID:	30159
Permitting Agency:	SOLANO COUNTY

BONFARE MARKET (Continued) **U003641411**

Latitude: 38.25825
Longitude: -122.04364

A4 SSW 1/8-1/4 0.207 mi. 1091 ft. **BONFARE MARKET INC #27** **RCRA NonGen / NLR** **1024814949**
890 E TRAVIS BLVD **CAL000311186**
FAIRFIELD, CA 94533

Site 3 of 6 in cluster A

Relative: Lower

Actual: 33 ft.

RCRA NonGen / NLR:

Date Form Received by Agency:	2006-08-31 00:00:00.0
Handler Name:	BONFARE MARKET INC #27
Handler Address:	890 E TRAVIS BLVD
Handler City,State,Zip:	FAIRFIELD, CA 94533
EPA ID:	CAL000311186
Contact Name:	JASVIR KHINDA
Contact Address:	890 E TRAVIS BLVD
Contact City,State,Zip:	FAIRFIELD, CA 94533
Contact Telephone:	707-410-7257
Contact Fax:	Not reported
Contact Email:	KHINDA74@GMAIL.COM
Contact Title:	Not reported
EPA Region:	09
Land Type:	Not reported
Federal Waste Generator Description:	Not a generator, verified
Non-Notifier:	Not reported
Biennial Report Cycle:	Not reported
Accessibility:	Not reported
Active Site Indicator:	Handler Activities
State District Owner:	Not reported
State District:	Not reported
Mailing Address:	461 S MILPITAS BLVD #1
Mailing City,State,Zip:	MILPITAS, CA 95035-0000
Owner Name:	BONFARE MARKETS INC
Owner Type:	Other
Operator Name:	JASVIR KHINDA
Operator Type:	Other
Short-Term Generator Activity:	No
Importer Activity:	No
Mixed Waste Generator:	No
Transporter Activity:	No
Transfer Facility Activity:	No
Recycler Activity with Storage:	No
Small Quantity On-Site Burner Exemption:	No
Smelting Melting and Refining Furnace Exemption:	No
Underground Injection Control:	No
Off-Site Waste Receipt:	No
Universal Waste Indicator:	Yes
Universal Waste Destination Facility:	Yes
Federal Universal Waste:	No
Active Site Fed-Reg Treatment Storage and Disposal Facility:	Not reported
Active Site Converter Treatment storage and Disposal Facility:	Not reported
Active Site State-Reg Treatment Storage and Disposal Facility:	Not reported
Active Site State-Reg Handler:	---
Federal Facility Indicator:	Not reported
Hazardous Secondary Material Indicator:	N
Sub-Part K Indicator:	Not reported
Commercial TSD Indicator:	No

BONFARE MARKET INC #27 (Continued) **1024814949**

Treatment Storage and Disposal Type:	Not reported
2018 GPRA Permit Baseline:	Not on the Baseline
2018 GPRA Renewals Baseline:	Not on the Baseline
Permit Renewals Workload Universe:	Not reported
Permit Workload Universe:	Not reported
Permit Progress Universe:	Not reported
Post-Closure Workload Universe:	Not reported
Closure Workload Universe:	Not reported
202 GPRA Corrective Action Baseline:	No
Corrective Action Workload Universe:	No
Subject to Corrective Action Universe:	No
Non-TSDFs Where RCRA CA has Been Imposed Universe:	No
TSDFs Potentially Subject to CA Under 3004 (u)/(v) Universe:	No
TSDFs Only Subject to CA under Discretionary Auth Universe:	No
Corrective Action Priority Ranking:	No NCAPS ranking
Environmental Control Indicator:	No
Institutional Control Indicator:	No
Human Exposure Controls Indicator:	N/A
Groundwater Controls Indicator:	N/A
Operating TSDF Universe:	Not reported
Full Enforcement Universe:	Not reported
Significant Non-Complier Universe:	No
Unaddressed Significant Non-Complier Universe:	No
Addressed Significant Non-Complier Universe:	No
Significant Non-Complier With a Compliance Schedule Universe:	No
Financial Assurance Required:	Not reported
Handler Date of Last Change:	2018-09-05 20:28:33.0
Recognized Trader-Importer:	No
Recognized Trader-Exporter:	No
Importer of Spent Lead Acid Batteries:	No
Exporter of Spent Lead Acid Batteries:	No
Recycler Activity Without Storage:	No
Manifest Broker:	No
Sub-Part P Indicator:	No

Handler - Owner Operator:

Owner/Operator Indicator:	Operator
Owner/Operator Name:	JASVIR KHINDA
Legal Status:	Other
Date Became Current:	Not reported
Date Ended Current:	Not reported
Owner/Operator Address:	890 E TRAVIS BLVD
Owner/Operator City,State,Zip:	FAIRFIELD, CA 94533
Owner/Operator Telephone:	707-410-7257
Owner/Operator Telephone Ext:	Not reported
Owner/Operator Fax:	Not reported
Owner/Operator Email:	Not reported

Owner/Operator Indicator:	Owner
Owner/Operator Name:	BONFARE MARKETS INC
Legal Status:	Other
Date Became Current:	Not reported
Date Ended Current:	Not reported
Owner/Operator Address:	461 S MILPITAS BLVD #1
Owner/Operator City,State,Zip:	MILPITAS, CA 95035-0000
Owner/Operator Telephone:	408-874-8600

BONFARE MARKET INC #27 (Continued) **1024814949**

Owner/Operator Telephone Ext: Not reported
Owner/Operator Fax: Not reported
Owner/Operator Email: Not reported

Historic Generators:
Receive Date: 2006-08-31 00:00:00.0
Handler Name: BONFARE MARKET INC #27
Federal Waste Generator Description: Not a generator, verified
State District Owner: Not reported
Large Quantity Handler of Universal Waste: No
Recognized Trader Importer: No
Recognized Trader Exporter: No
Spent Lead Acid Battery Importer: No
Spent Lead Acid Battery Exporter: No
Current Record: Yes
Non Storage Recycler Activity: Not reported
Electronic Manifest Broker: Not reported

List of NAICS Codes and Descriptions:
NAICS Code: 44719
NAICS Description: OTHER GASOLINE STATIONS

Facility Has Received Notices of Violations:
Violations: No Violations Found

Evaluation Action Summary:
Evaluations: No Evaluations Found

A5 **JJ AUTOREPAIR** **RCRA NonGen / NLR** **1026057391**
South **896 E TRAVIS BLVD** **CAL000453588**
1/8-1/4 **FAIRFIELD, CA 94533**
0.225 mi.
1188 ft. **Site 4 of 6 in cluster A**

Relative:
Lower

Actual:
32 ft.

RCRA NonGen / NLR:
Date Form Received by Agency: 2020-02-06 00:00:00.0
Handler Name: JJ AUTOREPAIR
Handler Address: 896 E TRAVIS BLVD
Handler City,State,Zip: FAIRFIELD, CA 94533
EPA ID: CAL000453588
Contact Name: FRANCISCO HERNANDEZ
Contact Address: ASTORIA DR
Contact City,State,Zip: FAIRFIELD, CA 94534
Contact Telephone: 707-803-2568
Contact Fax: Not reported
Contact Email: H.FRANCISCO@ATT.NET
Contact Title: OWNER
EPA Region: 09
Land Type: Private
Federal Waste Generator Description: Not a generator, verified
Non-Notifier: Not reported
Biennial Report Cycle: Not reported
Accessibility: Not reported
Active Site Indicator: Not reported
State District Owner: Not reported

JJ AUTOREPAIR (Continued) **1026057391**

State District:	Not reported
Mailing Address:	E TRAVIS BLVD
Mailing City,State,Zip:	FAIRFIELD, CA 94533
Owner Name:	FRANCISCO HERNANDEZ
Owner Type:	Private
Operator Name:	FRANCISCO HERNANDEZ
Operator Type:	Private
Short-Term Generator Activity:	No
Importer Activity:	No
Mixed Waste Generator:	No
Transporter Activity:	No
Transfer Facility Activity:	No
Recycler Activity with Storage:	No
Small Quantity On-Site Burner Exemption:	No
Smelting Melting and Refining Furnace Exemption:	No
Underground Injection Control:	No
Off-Site Waste Receipt:	No
Universal Waste Indicator:	No
Universal Waste Destination Facility:	No
Federal Universal Waste:	No
Active Site Fed-Reg Treatment Storage and Disposal Facility:	Not reported
Active Site Converter Treatment storage and Disposal Facility:	Not reported
Active Site State-Reg Treatment Storage and Disposal Facility:	Not reported
Active Site State-Reg Handler:	---
Federal Facility Indicator:	Not reported
Hazardous Secondary Material Indicator:	N
Sub-Part K Indicator:	Not reported
Commercial TSD Indicator:	No
Treatment Storage and Disposal Type:	Not reported
2018 GPRA Permit Baseline:	Not on the Baseline
2018 GPRA Renewals Baseline:	Not on the Baseline
Permit Renewals Workload Universe:	Not reported
Permit Workload Universe:	Not reported
Permit Progress Universe:	Not reported
Post-Closure Workload Universe:	Not reported
Closure Workload Universe:	Not reported
202 GPRA Corrective Action Baseline:	No
Corrective Action Workload Universe:	No
Subject to Corrective Action Universe:	No
Non-TSDFs Where RCRA CA has Been Imposed Universe:	No
TSDFs Potentially Subject to CA Under 3004 (u)/(v) Universe:	No
TSDFs Only Subject to CA under Discretionary Auth Universe:	No
Corrective Action Priority Ranking:	No NCAPS ranking
Environmental Control Indicator:	No
Institutional Control Indicator:	No
Human Exposure Controls Indicator:	N/A
Groundwater Controls Indicator:	N/A
Operating TSDF Universe:	Not reported
Full Enforcement Universe:	Not reported
Significant Non-Complier Universe:	No
Unaddressed Significant Non-Complier Universe:	No
Addressed Significant Non-Complier Universe:	No
Significant Non-Complier With a Compliance Schedule Universe:	No
Financial Assurance Required:	Not reported
Handler Date of Last Change:	2020-03-17 16:38:56.0
Recognized Trader-Importer:	No
Recognized Trader-Exporter:	No

JJ AUTOREPAIR (Continued) **1026057391**

Importer of Spent Lead Acid Batteries:	No
Exporter of Spent Lead Acid Batteries:	No
Recycler Activity Without Storage:	No
Manifest Broker:	No
Sub-Part P Indicator:	No

Handler - Owner Operator:

Owner/Operator Indicator:	Owner
Owner/Operator Name:	FRANCISCO HERNANDEZ
Legal Status:	Private
Date Became Current:	Not reported
Date Ended Current:	Not reported
Owner/Operator Address:	1300 ASTORIA DR
Owner/Operator City,State,Zip:	FAIRFIELD, CA 94534
Owner/Operator Telephone:	707-803-4291
Owner/Operator Telephone Ext:	Not reported
Owner/Operator Fax:	Not reported
Owner/Operator Email:	H.FRANCISCO@ATT.NET

Owner/Operator Indicator:	Operator
Owner/Operator Name:	FRANCISCO HERNANDEZ
Legal Status:	Private
Date Became Current:	Not reported
Date Ended Current:	Not reported
Owner/Operator Address:	1300 ASTORIA DR
Owner/Operator City,State,Zip:	FAIRFIELD, CA 94534
Owner/Operator Telephone:	707-803-4291
Owner/Operator Telephone Ext:	Not reported
Owner/Operator Fax:	Not reported
Owner/Operator Email:	H.FRANCISCO@ATT.NET

Historic Generators:

Receive Date:	2020-02-06 00:00:00.0
Handler Name: JJ AUTOREPAIR	
Federal Waste Generator Description:	Not a generator, verified
State District Owner:	Not reported
Large Quantity Handler of Universal Waste:	No
Recognized Trader Importer:	No
Recognized Trader Exporter:	No
Spent Lead Acid Battery Importer:	No
Spent Lead Acid Battery Exporter:	No
Current Record:	Yes
Non Storage Recycler Activity:	No
Electronic Manifest Broker:	No

List of NAICS Codes and Descriptions:

NAICS Code:	811111
NAICS Description:	GENERAL AUTOMOTIVE REPAIR

Facility Has Received Notices of Violations:

Violations:	No Violations Found

Evaluation Action Summary:

Evaluations:	No Evaluations Found

A6 South 1/8-1/4 0.225 mi. 1188 ft. | **JJ AUTO REPAIR**
896 E TRAVIS BLVD
FAIRFIELD, CA 94533

Site 5 of 6 in cluster A

RCRA NonGen / NLR | **1025873522**
CAL000446648

Relative: Lower
Actual: 32 ft.

RCRA NonGen / NLR:

Date Form Received by Agency:		2020-02-19 00:00:00.0
Handler Name:	JJ AUTO REPAIR	
Handler Address:		896 E TRAVIS BLVD
Handler City,State,Zip:		FAIRFIELD, CA 94533
EPA ID:		CAL000446648
Contact Name:		FRANCISCO HERNANDEZ
Contact Address:		ASTORIA DR
Contact City,State,Zip:		FAIRFIELD, CA 94534
Contact Telephone:		707-803-2568
Contact Fax:		Not reported
Contact Email:		JJAUTOREPAIR10@GMAIL.COM
Contact Title:		OWNER
EPA Region:		09
Land Type:		Private
Federal Waste Generator Description:		Not a generator, verified
Non-Notifier:		Not reported
Biennial Report Cycle:		Not reported
Accessibility:		Not reported
Active Site Indicator:		Not reported
State District Owner:		Not reported
State District:		Not reported
Mailing Address:		E TRAVIS BLVD
Mailing City,State,Zip:		FAIRFIELD, CA 94533
Owner Name:		FRANCISCO HERNANDEZ
Owner Type:		Private
Operator Name:		FRANCISCO HERNANDEZ
Operator Type:		Private
Short-Term Generator Activity:		No
Importer Activity:		No
Mixed Waste Generator:		No
Transporter Activity:		No
Transfer Facility Activity:		No
Recycler Activity with Storage:		No
Small Quantity On-Site Burner Exemption:		No
Smelting Melting and Refining Furnace Exemption:		No
Underground Injection Control:		No
Off-Site Waste Receipt:		No
Universal Waste Indicator:		No
Universal Waste Destination Facility:		No
Federal Universal Waste:		No
Active Site Fed-Reg Treatment Storage and Disposal Facility:		Not reported
Active Site Converter Treatment storage and Disposal Facility:		Not reported
Active Site State-Reg Treatment Storage and Disposal Facility:		Not reported
Active Site State-Reg Handler:		---
Federal Facility Indicator:		Not reported
Hazardous Secondary Material Indicator:		N
Sub-Part K Indicator:		Not reported
Commercial TSD Indicator:		No
Treatment Storage and Disposal Type:		Not reported
2018 GPRA Permit Baseline:		Not on the Baseline
2018 GPRA Renewals Baseline:		Not on the Baseline
Permit Renewals Workload Universe:		Not reported

JJ AUTO REPAIR (Continued) **1025873522**

Permit Workload Universe:	Not reported
Permit Progress Universe:	Not reported
Post-Closure Workload Universe:	Not reported
Closure Workload Universe:	Not reported
202 GPRA Corrective Action Baseline:	No
Corrective Action Workload Universe:	No
Subject to Corrective Action Universe:	No
Non-TSDFs Where RCRA CA has Been Imposed Universe:	No
TSDFs Potentially Subject to CA Under 3004 (u)/(v) Universe:	No
TSDFs Only Subject to CA under Discretionary Auth Universe:	No
Corrective Action Priority Ranking:	No NCAPS ranking
Environmental Control Indicator:	No
Institutional Control Indicator:	No
Human Exposure Controls Indicator:	N/A
Groundwater Controls Indicator:	N/A
Operating TSDF Universe:	Not reported
Full Enforcement Universe:	Not reported
Significant Non-Complier Universe:	No
Unaddressed Significant Non-Complier Universe:	No
Addressed Significant Non-Complier Universe:	No
Significant Non-Complier With a Compliance Schedule Universe:	No
Financial Assurance Required:	Not reported
Handler Date of Last Change:	2020-03-03 14:55:43.0
Recognized Trader-Importer:	No
Recognized Trader-Exporter:	No
Importer of Spent Lead Acid Batteries:	No
Exporter of Spent Lead Acid Batteries:	No
Recycler Activity Without Storage:	No
Manifest Broker:	No
Sub-Part P Indicator:	No

Handler - Owner Operator:

Owner/Operator Indicator:	Operator
Owner/Operator Name:	FRANCISCO HERNANDEZ
Legal Status:	Private
Date Became Current:	Not reported
Date Ended Current:	Not reported
Owner/Operator Address:	1300 ASTORIA DR
Owner/Operator City,State,Zip:	FAIRFIELD, CA 94534
Owner/Operator Telephone:	707-803-2568
Owner/Operator Telephone Ext:	Not reported
Owner/Operator Fax:	Not reported
Owner/Operator Email:	JJAUTOREPAIR10@GMAIL.COM

Owner/Operator Indicator:	Operator
Owner/Operator Name:	FRANCISCO HERNANDEZ
Legal Status:	Other
Date Became Current:	Not reported
Date Ended Current:	Not reported
Owner/Operator Address:	1300 ASTORIA DR
Owner/Operator City,State,Zip:	FAIRFIELD, CA 94534
Owner/Operator Telephone:	707-803-2568
Owner/Operator Telephone Ext:	Not reported
Owner/Operator Fax:	Not reported
Owner/Operator Email:	Not reported

JJ AUTO REPAIR (Continued) **1025873522**

Owner/Operator Indicator:	Owner
Owner/Operator Name:	FRANCISCO HERNANDEZ
Legal Status:	Other
Date Became Current:	Not reported
Date Ended Current:	Not reported
Owner/Operator Address:	1300 ASTORIA DR
Owner/Operator City,State,Zip:	FAIRFIELD, CA 94534
Owner/Operator Telephone:	707-422-7147
Owner/Operator Telephone Ext:	Not reported
Owner/Operator Fax:	Not reported
Owner/Operator Email:	Not reported

Owner/Operator Indicator:	Owner
Owner/Operator Name:	FRANCISCO HERNANDEZ
Legal Status:	Private
Date Became Current:	Not reported
Date Ended Current:	Not reported
Owner/Operator Address:	1300 ASTORIA DR
Owner/Operator City,State,Zip:	FAIRFIELD, CA 94534
Owner/Operator Telephone:	707-803-2568
Owner/Operator Telephone Ext:	Not reported
Owner/Operator Fax:	Not reported
Owner/Operator Email:	JJAUTOREPAIR10@GMAIL.COM

Historic Generators:

Receive Date:	2020-02-19 00:00:00.0
Handler Name: JJ AUTO REPAIR	
Federal Waste Generator Description:	Not a generator, verified
State District Owner:	Not reported
Large Quantity Handler of Universal Waste:	No
Recognized Trader Importer:	No
Recognized Trader Exporter:	No
Spent Lead Acid Battery Importer:	No
Spent Lead Acid Battery Exporter:	No
Current Record:	Yes
Non Storage Recycler Activity:	No
Electronic Manifest Broker:	No

Receive Date:	2019-06-13 00:00:00.0
Handler Name: JJ AUTO REPAIR	
Federal Waste Generator Description:	Not a generator, verified
State District Owner:	Not reported
Large Quantity Handler of Universal Waste:	No
Recognized Trader Importer:	No
Recognized Trader Exporter:	No
Spent Lead Acid Battery Importer:	No
Spent Lead Acid Battery Exporter:	No
Current Record:	No
Non Storage Recycler Activity:	Not reported
Electronic Manifest Broker:	Not reported

List of NAICS Codes and Descriptions:

NAICS Code:	811111
NAICS Description:	GENERAL AUTOMOTIVE REPAIR

JJ AUTO REPAIR (Continued) **1025873522**

Facility Has Received Notices of Violations:
Violations: No Violations Found

Evaluation Action Summary:
Evaluations: No Evaluations Found

A7 South 1/8-1/4 0.225 mi. 1190 ft. | **JJ AUTOREPAIR 896 ETRAVIS BLVD FAIRFIELD, CA 94533** | **CERS HAZ WASTE CERS** | **S124437688 N/A**

Site 6 of 6 in cluster A

Relative: Lower
Actual: 32 ft.

CERS HAZ WASTE:
Name: JJ AUTOREPAIR
Address: 896 ETRAVIS BLVD
City,State,Zip: FAIRFIELD, CA 94533
Site ID: 521559
CERS ID: 10790470
CERS Description: Hazardous Waste Generator

CERS:
Name: JJ AUTOREPAIR
Address: 896 ETRAVIS BLVD
City,State,Zip: FAIRFIELD, CA 94533
Site ID: 521559
CERS ID: 10790470
CERS Description: Chemical Storage Facilities

Violations:
Site ID: 521559
Site Name: JJ AUTOREPAIR
Violation Date: 04-17-2019
Citation: HSC 6.95 25508(a)(3) - California Health and Safety Code, Chapter 6.95, Section(s) 25508(a)(3)
Violation Description: Failure to complete and electronically submit the Business Activities Page and/or Business Owner Operator Identification Page.
Violation Notes: Not reported
Violation Division: Solano County Environmental Health
Violation Program: HMRRP
Violation Source: CERS

Site ID: 521559
Site Name: JJ AUTOREPAIR
Violation Date: 04-17-2019
Citation: HSC 6.95 25508(a)(3) - California Health and Safety Code, Chapter 6.95, Section(s) 25508(a)(3)
Violation Description: Failure to complete and electronically submit hazardous material inventory information for all reportable hazardous materials on site at or above reportable quantities.
Violation Notes: Not reported
Violation Division: Solano County Environmental Health
Violation Program: HMRRP
Violation Source: CERS

Site ID: 521559
Site Name: JJ AUTOREPAIR

JJ AUTOREPAIR (Continued) **S124437688**

Violation Date: 04-17-2019
Citation: HSC 6.95 25508(a)(3) - California Health and Safety Code, Chapter 6.95, Section(s) 25508(a)(3)
Violation Description: Failure to complete and electronically submit a site map with all required content.
Violation Notes: Not reported
Violation Division: Solano County Environmental Health
Violation Program: HMRRP
Violation Source: CERS

Site ID: 521559
Site Name: JJ AUTOREPAIR
Violation Date: 04-17-2019
Citation: HSC 6.95 25507 - California Health and Safety Code, Chapter 6.95, Section(s) 25507
Violation Description: Failure to adequately establish and implement a business plan when storing/handling a hazardous material at or above reportable quantities.
Violation Notes: Not reported
Violation Division: Solano County Environmental Health
Violation Program: HMRRP
Violation Source: CERS

Site ID: 521559
Site Name: JJ AUTOREPAIR
Violation Date: 04-17-2019
Citation: HSC 6.95 25508(a)(3) - California Health and Safety Code, Chapter 6.95, Section(s) 25508(a)(3)
Violation Description: Failure to establish and electronically submit an adequate training program in safety procedures in the event of a release or threatened release of a hazardous material.
Violation Notes: Not reported
Violation Division: Solano County Environmental Health
Violation Program: HMRRP
Violation Source: CERS

Site ID: 521559
Site Name: JJ AUTOREPAIR
Violation Date: 04-17-2019
Citation: HSC 6.95 25508(a)(3) - California Health and Safety Code, Chapter 6.95, Section(s) 25508(a)(3)
Violation Description: Failure to establish and electronically submit an adequate emergency response plan and procedures for a release or threatened release of a hazardous material.
Violation Notes: Not reported
Violation Division: Solano County Environmental Health
Violation Program: HMRRP
Violation Source: CERS

Evaluation:
Eval General Type: Compliance Evaluation Inspection
Eval Date: 04-17-2019
Violations Found: Yes
Eval Type: Routine done by local agency
Eval Notes: Not reported
Eval Division: Solano County Environmental Health
Eval Program: HMRRP

JJ AUTOREPAIR (Continued) **S124437688**

Eval Source: CERS

Affiliation:

Affiliation Type Desc: Document Preparer
Entity Name: Francisco Hernandez
Entity Title: Not reported
Affiliation Address: Not reported
Affiliation City: Not reported
Affiliation State: Not reported
Affiliation Country: Not reported
Affiliation Zip: Not reported
Affiliation Phone: Not reported

Affiliation Type Desc: Facility Mailing Address
Entity Name: Mailing Address
Entity Title: Not reported
Affiliation Address: 896 E Travis Blvd
Affiliation City: fairfield
Affiliation State: CA
Affiliation Country: Not reported
Affiliation Zip: 94533
Affiliation Phone: Not reported

Affiliation Type Desc: Identification Signer
Entity Name: Francisco Hernandez
Entity Title: Not reported
Affiliation Address: Not reported
Affiliation City: Not reported
Affiliation State: Not reported
Affiliation Country: Not reported
Affiliation Zip: Not reported
Affiliation Phone: Not reported

Affiliation Type Desc: Parent Corporation
Entity Name: JJ Auto Repair
Entity Title: Not reported
Affiliation Address: Not reported
Affiliation City: Not reported
Affiliation State: Not reported
Affiliation Country: Not reported
Affiliation Zip: Not reported
Affiliation Phone: Not reported

Affiliation Type Desc: CUPA District
Entity Name: Solano County Env Health
Entity Title: Not reported
Affiliation Address: 675 Texas Street, Suite 5500
Affiliation City: Fairfield
Affiliation State: CA
Affiliation Country: Not reported
Affiliation Zip: 94533
Affiliation Phone: (707) 784-6765

Affiliation Type Desc: Environmental Contact
Entity Name: jonathan gonzalez
Entity Title: Not reported
Affiliation Address: 1300 Astoria Dr

JJ AUTOREPAIR (Continued) **S124437688**

Affiliation City:	fairfield
Affiliation State:	CA
Affiliation Country:	Not reported
Affiliation Zip:	94533
Affiliation Phone:	Not reported
Affiliation Type Desc:	Legal Owner
Entity Name:	francisco Hernandez
Entity Title:	Not reported
Affiliation Address:	1300 Astoria Dr
Affiliation City:	fairfield
Affiliation State:	CA
Affiliation Country:	United States
Affiliation Zip:	94534
Affiliation Phone:	(707) 803-2568
Affiliation Type Desc:	Operator
Entity Name:	francisco Hernandez
Entity Title:	Not reported
Affiliation Address:	Not reported
Affiliation City:	Not reported
Affiliation State:	Not reported
Affiliation Country:	Not reported
Affiliation Zip:	Not reported
Affiliation Phone:	(707) 803-2568

8
West
1/2-1
0.796 mi.
4201 ft.

Relative:
Higher

Actual:
48 ft.

STAN MOTORS
1907 N TEXAS ST
FAIRFIELD, CA 94533

LUST **1000305637**
SWEEPS UST **CAD981669245**
HIST UST
CA FID UST
RCRA NonGen / NLR
FINDS
ECHO
Cortese
EMI
HAZNET
Notify 65
CERS
HWTS

SOLANO CO. LUST:

Name:	AUTOVILLE OF FAIRFIELD
Address:	1907 N TEXAS ST
City,State,Zip:	FAIRFIELD, CA 94533
Region:	SOLANO
Facility ID:	30076
Facility Status:	A
Facility Status Desc:	Active
Facility Phone:	707-434-0704
Program:	29S
Inventory Number:	1
Inventory Type:	Other Water (118)
Inventory Description:	Not reported
Last service/permit exp:	REVIEW REPORTS / POST REM MONIT
Last service date:	05/14/2019
District:	SUP-DIST NO 3037
Inspector:	Kaltreider, Misty

STAN MOTORS (Continued) **1000305637**

Call Back: Not reported

LUST REG 2:
Region: 2
Facility Id: 48-0332
Facility Status: Preliminary site assessment underway
Case Number: 30076
How Discovered: Tank Closure
Leak Cause: Corrosion
Leak Source: D,
Date Leak Confirmed: 7/21/1998
Oversight Program: LUST
Prelim. Site Assesment Wokplan Submitted: 7/2/2001
Preliminary Site Assesment Began: 7/20/2001
Pollution Characterization Began: Not reported
Pollution Remediation Plan Submitted: Not reported
Date Remediation Action Underway: Not reported
Date Post Remedial Action Monitoring Began: Not reported

LUST:
Name: STAN MOTORS
Address: 1907 TEXAS ST N
City,State,Zip: FAIRFIELD, CA 94533
Lead Agency: SAN FRANCISCO BAY RWQCB (REGION 2)
Case Type: LUST Cleanup Site
Geo Track: http://geotracker.waterboards.ca.gov/profile_report.asp?global_id=T0609500303
Global Id: T0609500303
Latitude: 38.2645611233223
Longitude: -122.034738858965
Status: Open - Remediation
Status Date: 01/01/2010
Case Worker: REL
RB Case Number: 48-0332
Local Agency: SOLANO COUNTY
File Location: Local Agency
Local Case Number: Not reported
Potential Media Affect: Other Groundwater (uses other than drinking water)
Potential Contaminants of Concern: Gasoline, MTBE / TBA / Other Fuel Oxygenates
Site History: See site documents for historical information.

LUST:
Global Id: T0609500303
Contact Type: Regional Board Caseworker
Contact Name: RALPH LAMBERT
Organization Name: SAN FRANCISCO BAY RWQCB (REGION 2)
Address: 1515 CLAY ST. SUITE 1500
City: OAKLAND
Email: ralambert@waterboards.ca.gov
Phone Number: Not reported

LUST:
Global Id: T0609500303
Action Type: RESPONSE
Date: 06/19/2000
Action: Soil and Water Investigation Report

STAN MOTORS (Continued) **1000305637**

Global Id: T0609500303
Action Type: RESPONSE
Date: 12/03/2007
Action: Soil and Water Investigation Report

Global Id: T0609500303
Action Type: RESPONSE
Date: 11/22/2002
Action: Monitoring Report - Quarterly

Global Id: T0609500303
Action Type: RESPONSE
Date: 12/03/2007
Action: Soil and Water Investigation Report

Global Id: T0609500303
Action Type: RESPONSE
Date: 02/09/2001
Action: Soil and Water Investigation Workplan

Global Id: T0609500303
Action Type: RESPONSE
Date: 04/30/2011
Action: CAP/RAP - Feasibility Study Report

Global Id: T0609500303
Action Type: RESPONSE
Date: 08/26/2011
Action: Monitoring Report - Semi-Annually

Global Id: T0609500303
Action Type: RESPONSE
Date: 11/22/2002
Action: Monitoring Report - Quarterly

Global Id: T0609500303
Action Type: RESPONSE
Date: 06/19/2020
Action: Fact Sheets - Public Participation

Global Id: T0609500303
Action Type: ENFORCEMENT
Date: 10/27/2005
Action: File review

Global Id: T0609500303
Action Type: ENFORCEMENT
Date: 03/08/2005
Action: File review

Global Id: T0609500303
Action Type: ENFORCEMENT
Date: 01/05/1998
Action: Notification - Site Designation

Global Id: T0609500303
Action Type: ENFORCEMENT

STAN MOTORS (Continued) **1000305637**

Date: 05/20/1999
Action: Notification - Fee Title Owners Notice

Global Id: T0609500303
Action Type: ENFORCEMENT
Date: 12/04/1997
Action: Notification - Proposition 65

Global Id: T0609500303
Action Type: ENFORCEMENT
Date: 02/12/2002
Action: File review

Global Id: T0609500303
Action Type: RESPONSE
Date: 10/12/2020
Action: Interim Remedial Action Report

Global Id: T0609500303
Action Type: RESPONSE
Date: 03/11/2002
Action: Site Assessment Report

Global Id: T0609500303
Action Type: RESPONSE
Date: 12/12/1997
Action: Tank Removal Report / UST Sampling Report

Global Id: T0609500303
Action Type: ENFORCEMENT
Date: 06/10/2004
Action: File review

Global Id: T0609500303
Action Type: ENFORCEMENT
Date: 04/19/2004
Action: * Verbal Communication

Global Id: T0609500303
Action Type: ENFORCEMENT
Date: 06/08/2004
Action: File review

Global Id: T0609500303
Action Type: ENFORCEMENT
Date: 11/03/2004
Action: File review

Global Id: T0609500303
Action Type: ENFORCEMENT
Date: 03/22/2011
Action: Staff Letter

Global Id: T0609500303
Action Type: ENFORCEMENT
Date: 05/11/2011
Action: Staff Letter

STAN MOTORS (Continued) **1000305637**

Global Id: T0609500303
Action Type: RESPONSE
Date: 02/24/2012
Action: Monitoring Report - Semi-Annually

Global Id: T0609500303
Action Type: RESPONSE
Date: 07/17/2012
Action: Monitoring Report - Semi-Annually

Global Id: T0609500303
Action Type: RESPONSE
Date: 09/18/2003
Action: Soil Vapor Intrusion Investigation Workplan

Global Id: T0609500303
Action Type: RESPONSE
Date: 08/13/1999
Action: Soil and Water Investigation Report

Global Id: T0609500303
Action Type: RESPONSE
Date: 10/26/2020
Action: Soil and Water Investigation Report

Global Id: T0609500303
Action Type: ENFORCEMENT
Date: 06/07/2005
Action: * Historical Enforcement

Global Id: T0609500303
Action Type: ENFORCEMENT
Date: 12/15/2004
Action: File review

Global Id: T0609500303
Action Type: ENFORCEMENT
Date: 12/08/2004
Action: * Historical Enforcement

Global Id: T0609500303
Action Type: ENFORCEMENT
Date: 09/08/2005
Action: File review

Global Id: T0609500303
Action Type: ENFORCEMENT
Date: 08/29/2014
Action: Staff Letter

Global Id: T0609500303
Action Type: RESPONSE
Date: 10/19/2012
Action: Pilot Study / Treatability Workplan

Global Id: T0609500303
Action Type: RESPONSE

STAN MOTORS (Continued) **1000305637**

Date: 11/30/2020
Action: Remedial Progress Report

Global Id: T0609500303
Action Type: RESPONSE
Date: 06/29/2016
Action: Monitoring Report - Semi-Annually

Global Id: T0609500303
Action Type: RESPONSE
Date: 03/17/2019
Action: CAP/RAP - Final Remediation / Design Plan - Regulator Responded

Global Id: T0609500303
Action Type: ENFORCEMENT
Date: 08/04/2005
Action: File review

Global Id: T0609500303
Action Type: ENFORCEMENT
Date: 10/27/2005
Action: Site Visit / Inspection / Sampling

Global Id: T0609500303
Action Type: ENFORCEMENT
Date: 09/02/2011
Action: Staff Letter

Global Id: T0609500303
Action Type: RESPONSE
Date: 03/14/2013
Action: Monitoring Report - Semi-Annually

Global Id: T0609500303
Action Type: RESPONSE
Date: 08/31/1999
Action: Other Workplan

Global Id: T0609500303
Action Type: RESPONSE
Date: 10/04/1999
Action: Other Workplan

Global Id: T0609500303
Action Type: RESPONSE
Date: 04/15/2004
Action: Other Workplan

Global Id: T0609500303
Action Type: RESPONSE
Date: 03/14/2013
Action: Other Report / Document

Global Id: T0609500303
Action Type: RESPONSE
Date: 08/22/2014
Action: Monitoring Report - Semi-Annually - Regulator Responded

STAN MOTORS (Continued) **1000305637**

Global Id: T0609500303
Action Type: RESPONSE
Date: 10/06/2014
Action: Other Workplan - Regulator Responded

Global Id: T0609500303
Action Type: ENFORCEMENT
Date: 10/28/2016
Action: Letter - Notice

Global Id: T0609500303
Action Type: ENFORCEMENT
Date: 02/06/2017
Action: Email Correspondence

Global Id: T0609500303
Action Type: RESPONSE
Date: 04/24/2019
Action: CAP/RAP - Feasibility Study Report - Regulator Responded

Global Id: T0609500303
Action Type: RESPONSE
Date: 08/30/2017
Action: Pilot Study / Treatability Workplan - Regulator Responded

Global Id: T0609500303
Action Type: RESPONSE
Date: 05/02/2020
Action: CAP/RAP - Final Remediation / Design Plan - Regulator Responded

Global Id: T0609500303
Action Type: RESPONSE
Date: 05/30/2019
Action: CAP/RAP - Final Remediation / Design Plan - Regulator Responded

Global Id: T0609500303
Action Type: ENFORCEMENT
Date: 02/13/2002
Action: Meeting

Global Id: T0609500303
Action Type: ENFORCEMENT
Date: 03/02/2017
Action: Meeting

Global Id: T0609500303
Action Type: RESPONSE
Date: 05/29/2015
Action: Sensitive Receptor Survey Report

Global Id: T0609500303
Action Type: RESPONSE
Date: 01/06/2004
Action: Other Report / Document

Global Id: T0609500303
Action Type: RESPONSE

STAN MOTORS (Continued) **1000305637**

Date: 06/18/2020
Action: Well Installation Workplan - Regulator Responded

Global Id: T0609500303
Action Type: RESPONSE
Date: 06/19/2019
Action: CAP/RAP - Final Remediation / Design Plan - Regulator Responded

Global Id: T0609500303
Action Type: REMEDIATION
Date: 12/08/2004
Action: Not reported

Global Id: T0609500303
Action Type: ENFORCEMENT
Date: 07/30/2012
Action: Staff Letter

Global Id: T0609500303
Action Type: ENFORCEMENT
Date: 10/08/1998
Action: Staff Letter

Global Id: T0609500303
Action Type: ENFORCEMENT
Date: 03/26/2018
Action: Letter - Notice - #30076

Global Id: T0609500303
Action Type: ENFORCEMENT
Date: 01/05/1998
Action: Notice of Responsibility

Global Id: T0609500303
Action Type: ENFORCEMENT
Date: 04/28/1998
Action: Staff Letter

Global Id: T0609500303
Action Type: ENFORCEMENT
Date: 09/18/2017
Action: Letter - Notice

Global Id: T0609500303
Action Type: ENFORCEMENT
Date: 05/11/1999
Action: Staff Letter

Global Id: T0609500303
Action Type: ENFORCEMENT
Date: 09/07/1999
Action: Staff Letter

Global Id: T0609500303
Action Type: ENFORCEMENT
Date: 01/31/2000
Action: Staff Letter

STAN MOTORS (Continued) **1000305637**

Global Id: T0609500303
Action Type: ENFORCEMENT
Date: 07/25/2000
Action: Staff Letter

Global Id: T0609500303
Action Type: ENFORCEMENT
Date: 06/08/2004
Action: Staff Letter

Global Id: T0609500303
Action Type: ENFORCEMENT
Date: 07/30/2018
Action: Meeting

Global Id: T0609500303
Action Type: ENFORCEMENT
Date: 08/19/1999
Action: Staff Letter

Global Id: T0609500303
Action Type: ENFORCEMENT
Date: 11/24/1997
Action: Staff Letter

Global Id: T0609500303
Action Type: ENFORCEMENT
Date: 11/28/2017
Action: Email Correspondence

Global Id: T0609500303
Action Type: ENFORCEMENT
Date: 12/15/2000
Action: Letter - Notice

Global Id: T0609500303
Action Type: ENFORCEMENT
Date: 08/21/2001
Action: Verbal Communication

Global Id: T0609500303
Action Type: ENFORCEMENT
Date: 07/02/2018
Action: Site Visit / Inspection / Sampling

Global Id: T0609500303
Action Type: ENFORCEMENT
Date: 04/07/2003
Action: Other Report

Global Id: T0609500303
Action Type: ENFORCEMENT
Date: 07/02/2003
Action: Email Correspondence

Global Id: T0609500303
Action Type: ENFORCEMENT

STAN MOTORS (Continued) **1000305637**

Date: 11/19/2004
Action: Meeting

Global Id: T0609500303
Action Type: ENFORCEMENT
Date: 07/27/2005
Action: Verbal Communication

Global Id: T0609500303
Action Type: ENFORCEMENT
Date: 04/23/2009
Action: Verbal Communication

Global Id: T0609500303
Action Type: ENFORCEMENT
Date: 12/13/2007
Action: Verbal Communication

Global Id: T0609500303
Action Type: ENFORCEMENT
Date: 02/25/2004
Action: Other Report

Global Id: T0609500303
Action Type: ENFORCEMENT
Date: 07/09/2020
Action: 13267 Requirement

Global Id: T0609500303
Action Type: ENFORCEMENT
Date: 04/05/2019
Action: Verbal Communication

Global Id: T0609500303
Action Type: ENFORCEMENT
Date: 05/19/2020
Action: 13267 Requirement

Global Id: T0609500303
Action Type: ENFORCEMENT
Date: 02/09/2010
Action: Letter - Notice

Global Id: T0609500303
Action Type: ENFORCEMENT
Date: 01/18/2018
Action: Email Correspondence

Global Id: T0609500303
Action Type: ENFORCEMENT
Date: 12/31/2008
Action: Letter - Notice

Global Id: T0609500303
Action Type: ENFORCEMENT
Date: 12/01/2008
Action: Other Report

STAN MOTORS (Continued) **1000305637**

Global Id: T0609500303
Action Type: ENFORCEMENT
Date: 06/14/2019
Action: Staff Letter

Global Id: T0609500303
Action Type: ENFORCEMENT
Date: 06/28/2019
Action: Referral to Regional Board

Global Id: T0609500303
Action Type: ENFORCEMENT
Date: 11/06/2018
Action: Email Correspondence

Global Id: T0609500303
Action Type: ENFORCEMENT
Date: 02/27/2001
Action: Verbal Communication

Global Id: T0609500303
Action Type: ENFORCEMENT
Date: 03/27/2002
Action: Meeting

Global Id: T0609500303
Action Type: ENFORCEMENT
Date: 02/23/2009
Action: Letter - Notice

Global Id: T0609500303
Action Type: ENFORCEMENT
Date: 05/11/2011
Action: Other Report

Global Id: T0609500303
Action Type: ENFORCEMENT
Date: 06/01/2020
Action: Fact Sheets - Public Participation

Global Id: T0609500303
Action Type: ENFORCEMENT
Date: 07/08/2020
Action: 13267 Requirement

Global Id: T0609500303
Action Type: ENFORCEMENT
Date: 05/08/2002
Action: Other Report

Global Id: T0609500303
Action Type: ENFORCEMENT
Date: 07/17/2018
Action: Verbal Communication

Global Id: T0609500303
Action Type: ENFORCEMENT

STAN MOTORS (Continued) **1000305637**

Date: 08/16/2002
Action: Other Report

Global Id: T0609500303
Action Type: ENFORCEMENT
Date: 05/18/2017
Action: Clean Up Fund - Case Closure Review Summary Report (RSR)

Global Id: T0609500303
Action Type: ENFORCEMENT
Date: 04/23/2012
Action: Clean Up Fund - Case Closure Review Summary Report (RSR)

Global Id: T0609500303
Action Type: ENFORCEMENT
Date: 12/10/2013
Action: Email Correspondence

Global Id: T0609500303
Action Type: ENFORCEMENT
Date: 08/01/2007
Action: Verbal Communication

Global Id: T0609500303
Action Type: ENFORCEMENT
Date: 02/13/2003
Action: Meeting

Global Id: T0609500303
Action Type: ENFORCEMENT
Date: 03/05/2004
Action: Other Report

Global Id: T0609500303
Action Type: ENFORCEMENT
Date: 10/28/2004
Action: Other Report

Global Id: T0609500303
Action Type: ENFORCEMENT
Date: 05/19/2020
Action: 13267 Requirement

Global Id: T0609500303
Action Type: ENFORCEMENT
Date: 09/06/2001
Action: Verbal Communication

Global Id: T0609500303
Action Type: ENFORCEMENT
Date: 07/27/2005
Action: Other Report

Global Id: T0609500303
Action Type: ENFORCEMENT
Date: 01/27/2011
Action: Clean Up Fund - Case Closure Review Summary Report (RSR)

STAN MOTORS (Continued) **1000305637**

Global Id: T0609500303
Action Type: ENFORCEMENT
Date: 06/06/2018
Action: Email Correspondence

Global Id: T0609500303
Action Type: ENFORCEMENT
Date: 04/30/2003
Action: Other Report

Global Id: T0609500303
Action Type: ENFORCEMENT
Date: 10/03/2018
Action: Clean Up Fund - Case Closure Review Summary Report (RSR)

Global Id: T0609500303
Action Type: ENFORCEMENT
Date: 05/27/2005
Action: Other Report

Global Id: T0609500303
Action Type: ENFORCEMENT
Date: 03/28/2002
Action: Email Correspondence

Global Id: T0609500303
Action Type: ENFORCEMENT
Date: 01/06/2011
Action: Other Report

Global Id: T0609500303
Action Type: ENFORCEMENT
Date: 02/11/2020
Action: Email Correspondence

Global Id: T0609500303
Action Type: ENFORCEMENT
Date: 04/25/2011
Action: Clean Up Fund - Case Closure Review Summary Report (RSR)

Global Id: T0609500303
Action Type: ENFORCEMENT
Date: 03/14/2019
Action: Staff Letter

Global Id: T0609500303
Action Type: ENFORCEMENT
Date: 04/04/2019
Action: Verbal Communication

Global Id: T0609500303
Action Type: ENFORCEMENT
Date: 03/10/2010
Action: Verbal Communication

Global Id: T0609500303
Action Type: ENFORCEMENT

STAN MOTORS (Continued) **1000305637**

Date: 07/12/2010
Action: Clean Up Fund - Case Closure Review Summary Report (RSR)

Global Id: T0609500303
Action Type: ENFORCEMENT
Date: 06/01/2004
Action: Other Report

Global Id: T0609500303
Action Type: ENFORCEMENT
Date: 09/11/2003
Action: Verbal Communication

Global Id: T0609500303
Action Type: ENFORCEMENT
Date: 03/08/2004
Action: Verbal Communication

Global Id: T0609500303
Action Type: ENFORCEMENT
Date: 03/06/2012
Action: Clean Up Fund - Case Closure Review Summary Report (RSR)

Global Id: T0609500303
Action Type: ENFORCEMENT
Date: 12/01/2004
Action: Other Report

Global Id: T0609500303
Action Type: ENFORCEMENT
Date: 09/25/2015
Action: Clean Up Fund - Case Closure Review Summary Report (RSR)

Global Id: T0609500303
Action Type: ENFORCEMENT
Date: 04/25/2011
Action: Clean Up Fund - Case Closure Review Summary Report (RSR)

Global Id: T0609500303
Action Type: ENFORCEMENT
Date: 09/30/2020
Action: 13267 Requirement

Global Id: T0609500303
Action Type: RESPONSE
Date: 08/01/2018
Action: Monitoring Report - Semi-Annually

Global Id: T0609500303
Action Type: ENFORCEMENT
Date: 09/25/2008
Action: Technical Correspondence / Assistance / Other

Global Id: T0609500303
Action Type: ENFORCEMENT
Date: 12/17/2012
Action: Staff Letter

STAN MOTORS (Continued) **1000305637**

Global Id: T0609500303
Action Type: Other
Date: 12/12/1997
Action: Leak Discovery

Global Id: T0609500303
Action Type: Other
Date: 12/12/1997
Action: Leak Stopped

Global Id: T0609500303
Action Type: Other
Date: 12/12/1997
Action: Leak Reported

Global Id: T0609500303
Action Type: RESPONSE
Date: 02/06/2008
Action: Monitoring Report - Quarterly

Global Id: T0609500303
Action Type: RESPONSE
Date: 11/03/2006
Action: Monitoring Report - Quarterly

Global Id: T0609500303
Action Type: RESPONSE
Date: 11/18/2009
Action: Correspondence

Global Id: T0609500303
Action Type: RESPONSE
Date: 10/31/2008
Action: Monitoring Report - Quarterly

Global Id: T0609500303
Action Type: RESPONSE
Date: 02/03/2006
Action: Monitoring Report - Quarterly

Global Id: T0609500303
Action Type: RESPONSE
Date: 04/30/2008
Action: Monitoring Report - Quarterly

Global Id: T0609500303
Action Type: RESPONSE
Date: 09/14/2007
Action: Other Workplan

Global Id: T0609500303
Action Type: RESPONSE
Date: 08/01/2007
Action: Monitoring Report - Quarterly

Global Id: T0609500303
Action Type: RESPONSE

STAN MOTORS (Continued) **1000305637**

Date: 04/30/2009
Action: Monitoring Report - Quarterly

Global Id: T0609500303
Action Type: RESPONSE
Date: 04/09/2009
Action: Correspondence

Global Id: T0609500303
Action Type: RESPONSE
Date: 04/11/2006
Action: Well Installation Workplan

Global Id: T0609500303
Action Type: RESPONSE
Date: 07/31/2008
Action: Monitoring Report - Quarterly

Global Id: T0609500303
Action Type: RESPONSE
Date: 05/08/2008
Action: Other Workplan

Global Id: T0609500303
Action Type: RESPONSE
Date: 01/30/2009
Action: Monitoring Report - Other

Global Id: T0609500303
Action Type: RESPONSE
Date: 05/04/2009
Action: Correspondence

Global Id: T0609500303
Action Type: RESPONSE
Date: 09/26/2006
Action: Monitoring Report - Quarterly

Global Id: T0609500303
Action Type: RESPONSE
Date: 07/24/2017
Action: Monitoring Report - Quarterly

Global Id: T0609500303
Action Type: REMEDIATION
Date: 11/11/2014
Action: Free Product Removal

Global Id: T0609500303
Action Type: ENFORCEMENT
Date: 12/31/2008
Action: Staff Letter

Global Id: T0609500303
Action Type: ENFORCEMENT
Date: 05/09/2007
Action: Technical Correspondence / Assistance / Other

STAN MOTORS (Continued) **1000305637**

Global Id: T0609500303
Action Type: ENFORCEMENT
Date: 08/22/2006
Action: Technical Correspondence / Assistance / Other

Global Id: T0609500303
Action Type: ENFORCEMENT
Date: 05/09/2007
Action: Staff Letter

Global Id: T0609500303
Action Type: ENFORCEMENT
Date: 05/07/2009
Action: Technical Correspondence / Assistance / Other

Global Id: T0609500303
Action Type: ENFORCEMENT
Date: 06/30/2009
Action: Staff Letter

Global Id: T0609500303
Action Type: ENFORCEMENT
Date: 12/30/2013
Action: Warning Letter

Global Id: T0609500303
Action Type: RESPONSE
Date: 05/08/2007
Action: Monitoring Report - Quarterly

Global Id: T0609500303
Action Type: RESPONSE
Date: 02/06/2007
Action: Monitoring Report - Quarterly

Global Id: T0609500303
Action Type: RESPONSE
Date: 01/23/2004
Action: Monitoring Report - Quarterly

Global Id: T0609500303
Action Type: RESPONSE
Date: 01/22/2019
Action: Monitoring Report - Semi-Annually

Global Id: T0609500303
Action Type: RESPONSE
Date: 07/13/1999
Action: Site Assessment Report

Global Id: T0609500303
Action Type: RESPONSE
Date: 06/04/2004
Action: Other Workplan

Global Id: T0609500303
Action Type: ENFORCEMENT

STAN MOTORS (Continued) **1000305637**

Date: 02/06/2006
Action: * Verbal Communication

Global Id: T0609500303
Action Type: ENFORCEMENT
Date: 06/15/2015
Action: Letter - Notice

LUST:
Global Id: T0609500303
Status: Open - Case Begin Date
Status Date: 12/04/1997

Global Id: T0609500303
Status: Open - Site Assessment
Status Date: 07/21/1998

Global Id: T0609500303
Status: Open - Site Assessment
Status Date: 07/02/2001

Global Id: T0609500303
Status: Open - Site Assessment
Status Date: 07/20/2001

Global Id: T0609500303
Status: Open - Remediation
Status Date: 12/01/2004

Global Id: T0609500303
Status: Open - Site Assessment
Status Date: 03/04/2009

Global Id: T0609500303
Status: Open - Verification Monitoring
Status Date: 11/04/2009

Global Id: T0609500303
Status: Open - Assessment & Interim Remedial Action
Status Date: 01/01/2010

Global Id: T0609500303
Status: Open - Remediation
Status Date: 01/01/2010

SWEEPS UST:
Name: STAN MOTORS
Address: 1907 N TEXAS ST
City: FAIRFIELD
Status: Active
Comp Number: 30076
Number: 9
Board Of Equalization: Not reported
Referral Date: 05-31-92
Action Date: 05-31-92

STAN MOTORS (Continued) **1000305637**

Created Date:	02-29-88
Owner Tank Id:	2
SWRCB Tank Id:	48-000-030076-000001
Tank Status:	A
Capacity:	500
Active Date:	11-09-93
Tank Use:	OIL
STG:	W
Content:	WASTE OIL
Number Of Tanks:	2

Name:	STAN MOTORS
Address:	1907 N TEXAS ST
City:	FAIRFIELD
Status:	Active
Comp Number:	30076
Number:	9
Board Of Equalization:	Not reported
Referral Date:	05-31-92
Action Date:	05-31-92
Created Date:	02-29-88
Owner Tank Id:	1
SWRCB Tank Id:	48-000-030076-000002
Tank Status:	A
Capacity:	1000
Active Date:	11-09-93
Tank Use:	M.V. FUEL
STG:	P
Content:	REG UNLEADED
Number Of Tanks:	Not reported

HIST UST:

Name:	STAN MOTORS
Address:	1907 N TEXAS ST
City,State,Zip:	FAIRFIELD, CA 94533
File Number:	000212C9
URL:	http://geotracker.waterboards.ca.gov/ustpdfs/pdf/000212C9.pdf
Region:	STATE
Facility ID:	00000009480
Facility Type:	Other
Other Type:	AUTOMOBILE DEALER
Contact Name:	JOHN M. GOLDBERG
Telephone:	7074256403
Owner Name:	JACK GOLDBERG, INC
Owner Address:	1907 N. TEXAS ST
Owner City,St,Zip:	FAIRFIELD, CA 94533
Total Tanks:	0002

Tank Num:	001
Container Num:	2
Year Installed:	1965
Tank Capacity:	00000500
Tank Used for:	WASTE
Type of Fuel:	WASTE OIL
Container Construction Thickness:	Not reported
Leak Detection:	None

STAN MOTORS (Continued) **1000305637**

Tank Num:	002
Container Num:	1
Year Installed:	1965
Tank Capacity:	00001000
Tank Used for:	PRODUCT
Type of Fuel:	UNLEADED
Container Construction Thickness:	Not reported
Leak Detection:	None

Click here for Geo Tracker PDF:

CA FID UST:

Facility ID:	48000956
Regulated By:	UTNKA
Regulated ID:	00009480
Cortese Code:	Not reported
SIC Code:	Not reported
Facility Phone:	7074256403
Mail To:	Not reported
Mailing Address:	1907 N TEXAS ST
Mailing Address 2:	Not reported
Mailing City,St,Zip:	FAIRFIELD 94533
Contact:	Not reported
Contact Phone:	Not reported
DUNs Number:	Not reported
NPDES Number:	Not reported
EPA ID:	Not reported
Comments:	Not reported
Status:	Active

RCRA NonGen / NLR:

Date Form Received by Agency:	2001-06-07 00:00:00.0
Handler Name:	STAN MOTORS
Handler Address:	1907 N TEXAS ST
Handler City,State,Zip:	FAIRFIELD, CA 94533
EPA ID:	CAD981669245
Contact Name:	JACK GOLDBERG
Contact Address:	204 KILTS CT
Contact City,State,Zip:	SUISUN CITY, CA 94585
Contact Telephone:	707-864-0673
Contact Fax:	Not reported
Contact Email:	Not reported
Contact Title:	Not reported
EPA Region:	09
Land Type:	Private
Federal Waste Generator Description:	Not a generator, verified
Non-Notifier:	Not reported
Biennial Report Cycle:	Not reported
Accessibility:	Not reported
Active Site Indicator:	Not reported
State District Owner:	Not reported
State District:	Not reported
Mailing Address:	1907 N TEXAS ST
Mailing City,State,Zip:	FAIRFIELD, CA 94533
Owner Name:	JACK GOLDBERG INC
Owner Type:	Private

STAN MOTORS (Continued) **1000305637**

Operator Name:	NOT REQUIRED
Operator Type:	Private
Short-Term Generator Activity:	No
Importer Activity:	No
Mixed Waste Generator:	No
Transporter Activity:	No
Transfer Facility Activity:	No
Recycler Activity with Storage:	No
Small Quantity On-Site Burner Exemption:	No
Smelting Melting and Refining Furnace Exemption:	No
Underground Injection Control:	No
Off-Site Waste Receipt:	No
Universal Waste Indicator:	No
Universal Waste Destination Facility:	No
Federal Universal Waste:	No
Active Site Fed-Reg Treatment Storage and Disposal Facility:	Not reported
Active Site Converter Treatment storage and Disposal Facility:	Not reported
Active Site State-Reg Treatment Storage and Disposal Facility:	Not reported
Active Site State-Reg Handler:	---
Federal Facility Indicator:	Not reported
Hazardous Secondary Material Indicator:	NN
Sub-Part K Indicator:	Not reported
Commercial TSD Indicator:	No
Treatment Storage and Disposal Type:	Not reported
2018 GPRA Permit Baseline:	Not on the Baseline
2018 GPRA Renewals Baseline:	Not on the Baseline
Permit Renewals Workload Universe:	Not reported
Permit Workload Universe:	Not reported
Permit Progress Universe:	Not reported
Post-Closure Workload Universe:	Not reported
Closure Workload Universe:	Not reported
202 GPRA Corrective Action Baseline:	No
Corrective Action Workload Universe:	No
Subject to Corrective Action Universe:	No
Non-TSDFs Where RCRA CA has Been Imposed Universe:	No
TSDFs Potentially Subject to CA Under 3004 (u)/(v) Universe:	No
TSDFs Only Subject to CA under Discretionary Auth Universe:	No
Corrective Action Priority Ranking:	No NCAPS ranking
Environmental Control Indicator:	No
Institutional Control Indicator:	No
Human Exposure Controls Indicator:	N/A
Groundwater Controls Indicator:	N/A
Operating TSDF Universe:	Not reported
Full Enforcement Universe:	Not reported
Significant Non-Complier Universe:	No
Unaddressed Significant Non-Complier Universe:	No
Addressed Significant Non-Complier Universe:	No
Significant Non-Complier With a Compliance Schedule Universe:	No
Financial Assurance Required:	Not reported
Handler Date of Last Change:	2002-06-27 03:28:50.0
Recognized Trader-Importer:	No
Recognized Trader-Exporter:	No
Importer of Spent Lead Acid Batteries:	No
Exporter of Spent Lead Acid Batteries:	No
Recycler Activity Without Storage:	Not reported
Manifest Broker:	Not reported
Sub-Part P Indicator:	Not reported

STAN MOTORS (Continued) **1000305637**

Handler - Owner Operator:

Owner/Operator Indicator:	Owner
Owner/Operator Name:	JACK GOLDBERG INC
Legal Status:	Private
Date Became Current:	Not reported
Date Ended Current:	Not reported
Owner/Operator Address:	1907 N TEXAS ST
Owner/Operator City,State,Zip:	FAIRFIELD, CA 94533
Owner/Operator Telephone:	707-425-6403
Owner/Operator Telephone Ext:	Not reported
Owner/Operator Fax:	Not reported
Owner/Operator Email:	Not reported

Owner/Operator Indicator:	Operator
Owner/Operator Name:	NOT REQUIRED
Legal Status:	Private
Date Became Current:	Not reported
Date Ended Current:	Not reported
Owner/Operator Address:	NOT REQUIRED
Owner/Operator City,State,Zip:	NOT REQUIRED, ME 99999
Owner/Operator Telephone:	415-555-1212
Owner/Operator Telephone Ext:	Not reported
Owner/Operator Fax:	Not reported
Owner/Operator Email:	Not reported

Historic Generators:

Receive Date:	2001-06-07 00:00:00.0
Handler Name: STAN MOTORS	
Federal Waste Generator Description:	Not a generator, verified
State District Owner:	Not reported
Large Quantity Handler of Universal Waste:	No
Recognized Trader Importer:	No
Recognized Trader Exporter:	No
Spent Lead Acid Battery Importer:	No
Spent Lead Acid Battery Exporter:	No
Current Record:	Yes
Non Storage Recycler Activity:	Not reported
Electronic Manifest Broker:	Not reported

List of NAICS Codes and Descriptions:

NAICS Code:	44111
NAICS Description:	NEW CAR DEALERS

Facility Has Received Notices of Violations:

Violations:	No Violations Found

Evaluation Action Summary:

Evaluations:	No Evaluations Found

FINDS:

Registry ID: 110001179803

STAN MOTORS (Continued) **1000305637**

Click Here:

Environmental Interest/Information System:
RCRAInfo is a national information system that supports the Resource Conservation and Recovery Act (RCRA) program through the tracking of events and activities related to facilities that generate, transport, and treat, store, or dispose of hazardous waste. RCRAInfo allows RCRA program staff to track the notification, permit, compliance, and corrective action activities required under RCRA.
STATE MASTER

Click this hyperlink while viewing on your computer to access additional FINDS: detail in the EDR Site Report.

ECHO:

Envid:	1000305637
Registry ID:	110001179803
DFR URL:	http://echo.epa.gov/detailed-facility-report?fid=110001179803
Name:	STAN MOTORS
Address:	1907 N TEXAS ST
City,State,Zip:	FAIRFIELD, CA 94533

CORTESE:

Name:	STAN MOTORS
Address:	1907 TEXAS ST N
City,State,Zip:	FAIRFIELD, CA 94533
Region:	CORTESE
Envirostor Id:	Not reported
Global ID:	T0609500303
Site/Facility Type:	LUST CLEANUP SITE
Cleanup Status:	OPEN - REMEDIATION
Status Date:	Not reported
Site Code:	Not reported
Latitude:	Not reported
Longitude:	Not reported
Owner:	Not reported
Enf Type:	Not reported
Swat R:	Not reported
Flag:	active
Order No:	Not reported
Waste Discharge System No:	Not reported
Effective Date:	Not reported
Region 2:	Not reported
WID Id:	Not reported
Solid Waste Id No:	Not reported
Waste Management Uit Name:	Not reported
File Name:	Active Open

EMI:

Name:	STAN MOTORS
Address:	1907 N TEXAS STREET
City,State,Zip:	FAIRFIELD, CA 94533
Year:	1990
County Code:	48
Air Basin:	SF
Facility ID:	3519

STAN MOTORS (Continued) **1000305637**

Air District Name:	BA
SIC Code:	5511
Air District Name:	BAY AREA AQMD
Community Health Air Pollution Info System:	Not reported
Consolidated Emission Reporting Rule:	Not reported
Total Organic Hydrocarbon Gases Tons/Yr:	0
Reactive Organic Gases Tons/Yr:	0
Carbon Monoxide Emissions Tons/Yr:	0
NOX - Oxides of Nitrogen Tons/Yr:	0
SOX - Oxides of Sulphur Tons/Yr:	0
Particulate Matter Tons/Yr:	0
Part. Matter 10 Micrometers and Smllr Tons/Yr:	0

HAZNET:

Name:	STAN MOTORS
Address:	1907 N TEXAS ST
Address 2:	Not reported
City,State,Zip:	FAIRFIELD, CA 945330000
Contact:	HARDEL GOLDBERG
Telephone:	8006186442
Mailing Name:	Not reported
Mailing Address:	204 KILTS CT
Year:	2007
Gepaid:	CAD981669245
TSD EPA ID:	CAT080013352
CA Waste Code:	223 - Unspecified oil-containing waste
Disposal Method:	H135 - Discharge To Sewer/Potw Or Npdes(With Prior Storage--With Or Without Treatment)
Tons:	3.44025
Year:	2005
Gepaid:	CAD981669245
TSD EPA ID:	CAT080013352
CA Waste Code:	223 - Unspecified oil-containing waste
Disposal Method:	R01 - Recycler
Tons:	1.668
Year:	1999
Gepaid:	CAD981669245
TSD EPA ID:	CAD982446874
CA Waste Code:	134 - Aqueous solution with total organic residues less than 10 percent
Disposal Method:	H01 - Transfer Station
Tons:	1.239
Year:	1998
Gepaid:	CAD981669245
TSD EPA ID:	CAD982446866
CA Waste Code:	134 - Aqueous solution with total organic residues less than 10 percent
Disposal Method:	H01 - Transfer Station
Tons:	0.735
Year:	1998
Gepaid:	CAD981669245
TSD EPA ID:	CAD982446874

STAN MOTORS (Continued) **1000305637**

CA Waste Code:	134 - Aqueous solution with total organic residues less than 10 percent
Disposal Method:	H01 - Transfer Station
Tons:	0.546
Year:	1997
Gepaid:	CAD981669245
TSD EPA ID:	CAD982446866
CA Waste Code:	134 - Aqueous solution with total organic residues less than 10 percent
Disposal Method:	H01 - Transfer Station
Tons:	2.184
Year:	1997
Gepaid:	CAD981669245
TSD EPA ID:	CAD009466392
CA Waste Code:	512 - Other empty containers 30 gallons or more
Disposal Method:	R01 - Recycler
Tons:	0.75
Year:	1996
Gepaid:	CAD981669245
TSD EPA ID:	CAD980887418
CA Waste Code:	134 - Aqueous solution with total organic residues less than 10 percent
Disposal Method:	H01 - Transfer Station
Tons:	1.26
Year:	1996
Gepaid:	CAD981669245
TSD EPA ID:	CAD980887418
CA Waste Code:	221 - Waste oil and mixed oil
Disposal Method:	R01 - Recycler
Tons:	0.532
Year:	1996
Gepaid:	CAD981669245
TSD EPA ID:	CAD982446866
CA Waste Code:	134 - Aqueous solution with total organic residues less than 10 percent
Disposal Method:	H01 - Transfer Station
Tons:	1.05

Click this hyperlink while viewing on your computer to access
2 additional CA HAZNET: record(s) in the EDR Site Report.

Additional Info:

Year:	2005
Gen EPA ID:	CAD981669245
Shipment Date:	20050610
Creation Date:	9/16/2005 18:31:41
Receipt Date:	20050614
Manifest ID:	24601285
Trans EPA ID:	CAD028277036
Trans Name:	ASBURY ENVIRONMENTAL SERVICES

STAN MOTORS (Continued) **1000305637**

Trans 2 EPA ID:	Not reported
Trans 2 Name:	Not reported
TSDF EPA ID:	CAT080013352
Trans Name:	DEMENNO / KERDOON
TSDF Alt EPA ID:	CAT080013352
TSDF Alt Name:	Not reported
Waste Code Description:	223 - Unspecified oil-containing waste
RCRA Code:	Not reported
Meth Code:	R01 - Recycler
Quantity Tons:	1.668
Waste Quantity:	400
Quantity Unit:	G
Additional Code 1:	Not reported
Additional Code 2:	Not reported
Additional Code 3:	Not reported
Additional Code 4:	Not reported
Additional Code 5:	Not reported

Additional Info:

Year:	1998
Gen EPA ID:	CAD981669245
Shipment Date:	19981223
Creation Date:	2/26/1999 0:00:00
Receipt Date:	19981223
Manifest ID:	97482478
Trans EPA ID:	CAD982413262
Trans Name:	Not reported
Trans 2 EPA ID:	Not reported
Trans 2 Name:	Not reported
TSDF EPA ID:	CAD982446874
Trans Name:	Not reported
TSDF Alt EPA ID:	CAD982446874
TSDF Alt Name:	Not reported
Waste Code Description:	134 - Aqueous solution with <10% total organic residues
RCRA Code:	Not reported
Meth Code:	H01 - Transfer Station
Quantity Tons:	0.315
Waste Quantity:	75
Quantity Unit:	G
Additional Code 1:	Not reported
Additional Code 2:	Not reported
Additional Code 3:	Not reported
Additional Code 4:	Not reported
Additional Code 5:	Not reported
Shipment Date:	19981117
Creation Date:	1/13/1999 0:00:00
Receipt Date:	19981117
Manifest ID:	97482538
Trans EPA ID:	CAD982413262
Trans Name:	Not reported
Trans 2 EPA ID:	Not reported
Trans 2 Name:	Not reported
TSDF EPA ID:	CAD982446874
Trans Name:	Not reported
TSDF Alt EPA ID:	Not reported

STAN MOTORS (Continued) **1000305637**

TSDF Alt Name:	Not reported
Waste Code Description:	134 - Aqueous solution with <10% total organic residues
RCRA Code:	Not reported
Meth Code:	H01 - Transfer Station
Quantity Tons:	0.231
Waste Quantity:	55
Quantity Unit:	G
Additional Code 1:	Not reported
Additional Code 2:	Not reported
Additional Code 3:	Not reported
Additional Code 4:	Not reported
Additional Code 5:	Not reported
Shipment Date:	19980402
Creation Date:	6/16/1998 0:00:00
Receipt Date:	19980402
Manifest ID:	96744973
Trans EPA ID:	CAD982413262
Trans Name:	Not reported
Trans 2 EPA ID:	Not reported
Trans 2 Name:	Not reported
TSDF EPA ID:	CAD982446866
Trans Name:	Not reported
TSDF Alt EPA ID:	CAD982446866
TSDF Alt Name:	Not reported
Waste Code Description:	134 - Aqueous solution with <10% total organic residues
RCRA Code:	Not reported
Meth Code:	H01 - Transfer Station
Quantity Tons:	0.735
Waste Quantity:	175
Quantity Unit:	G
Additional Code 1:	Not reported
Additional Code 2:	Not reported
Additional Code 3:	Not reported
Additional Code 4:	Not reported
Additional Code 5:	Not reported

Additional Info:

Year:	1997
Gen EPA ID:	CAD981669245
Shipment Date:	19971203
Creation Date:	7/23/1998 0:00:00
Receipt Date:	19971203
Manifest ID:	96835729
Trans EPA ID:	CAD982484370
Trans Name:	Not reported
Trans 2 EPA ID:	Not reported
Trans 2 Name:	Not reported
TSDF EPA ID:	CAD009466392
Trans Name:	Not reported
TSDF Alt EPA ID:	CAD009466392
TSDF Alt Name:	Not reported
Waste Code Description:	512 - Other empty containers 30 gallons or more
RCRA Code:	Not reported
Meth Code:	R01 - Recycler
Quantity Tons:	0.75

STAN MOTORS (Continued) **1000305637**

Waste Quantity:	1500
Quantity Unit:	P
Additional Code 1:	Not reported
Additional Code 2:	Not reported
Additional Code 3:	Not reported
Additional Code 4:	Not reported
Additional Code 5:	Not reported

Shipment Date:	19971001
Creation Date:	7/23/1998 0:00:00
Receipt Date:	19971001
Manifest ID:	96617497
Trans EPA ID:	CAD982413262
Trans Name:	Not reported
Trans 2 EPA ID:	Not reported
Trans 2 Name:	Not reported
TSDF EPA ID:	CAD982446866
Trans Name:	Not reported
TSDF Alt EPA ID:	CAD982446866
TSDF Alt Name:	Not reported
Waste Code Description:	134 - Aqueous solution with <10% total organic residues
RCRA Code:	Not reported
Meth Code:	H01 - Transfer Station
Quantity Tons:	1.134
Waste Quantity:	270
Quantity Unit:	G
Additional Code 1:	Not reported
Additional Code 2:	Not reported
Additional Code 3:	Not reported
Additional Code 4:	Not reported
Additional Code 5:	Not reported

Shipment Date:	19970203
Creation Date:	6/26/1997 0:00:00
Receipt Date:	19970203
Manifest ID:	96330850
Trans EPA ID:	CAD982413262
Trans Name:	Not reported
Trans 2 EPA ID:	Not reported
Trans 2 Name:	Not reported
TSDF EPA ID:	CAD982446866
Trans Name:	Not reported
TSDF Alt EPA ID:	CAD982446866
TSDF Alt Name:	Not reported
Waste Code Description:	134 - Aqueous solution with <10% total organic residues
RCRA Code:	Not reported
Meth Code:	H01 - Transfer Station
Quantity Tons:	1.05
Waste Quantity:	250
Quantity Unit:	G
Additional Code 1:	Not reported
Additional Code 2:	Not reported
Additional Code 3:	Not reported
Additional Code 4:	Not reported
Additional Code 5:	Not reported

STAN MOTORS (Continued) **1000305637**

Additional Info:

Year:	1999
Gen EPA ID:	CAD981669245
Shipment Date:	19991201
Creation Date:	2/1/2000 0:00:00
Receipt Date:	19991202
Manifest ID:	99474039
Trans EPA ID:	CAD982413262
Trans Name:	Not reported
Trans 2 EPA ID:	Not reported
Trans 2 Name:	Not reported
TSDF EPA ID:	CAD982446874
Trans Name:	Not reported
TSDF Alt EPA ID:	CAD982446874
TSDF Alt Name:	Not reported
Waste Code Description:	134 - Aqueous solution with <10% total organic residues
RCRA Code:	Not reported
Meth Code:	H01 - Transfer Station
Quantity Tons:	0.42
Waste Quantity:	100
Quantity Unit:	G
Additional Code 1:	Not reported
Additional Code 2:	Not reported
Additional Code 3:	Not reported
Additional Code 4:	Not reported
Additional Code 5:	Not reported
Shipment Date:	19990608
Creation Date:	8/16/1999 0:00:00
Receipt Date:	19990608
Manifest ID:	98532330
Trans EPA ID:	CAD982413262
Trans Name:	Not reported
Trans 2 EPA ID:	Not reported
Trans 2 Name:	Not reported
TSDF EPA ID:	CAD982446874
Trans Name:	Not reported
TSDF Alt EPA ID:	CAD982446874
TSDF Alt Name:	Not reported
Waste Code Description:	134 - Aqueous solution with <10% total organic residues
RCRA Code:	Not reported
Meth Code:	H01 - Transfer Station
Quantity Tons:	0.357
Waste Quantity:	85
Quantity Unit:	G
Additional Code 1:	Not reported
Additional Code 2:	Not reported
Additional Code 3:	Not reported
Additional Code 4:	Not reported
Additional Code 5:	Not reported
Shipment Date:	19990319
Creation Date:	5/20/1999 0:00:00
Receipt Date:	19990319
Manifest ID:	98739427
Trans EPA ID:	CAD982413262

STAN MOTORS (Continued) **1000305637**

Trans Name:	Not reported
Trans 2 EPA ID:	Not reported
Trans 2 Name:	Not reported
TSDF EPA ID:	CAD982446874
Trans Name:	Not reported
TSDF Alt EPA ID:	Not reported
TSDF Alt Name:	Not reported
Waste Code Description:	134 - Aqueous solution with <10% total organic residues
RCRA Code:	Not reported
Meth Code:	H01 - Transfer Station
Quantity Tons:	0.462
Waste Quantity:	110
Quantity Unit:	G
Additional Code 1:	Not reported
Additional Code 2:	Not reported
Additional Code 3:	Not reported
Additional Code 4:	Not reported
Additional Code 5:	Not reported

Additional Info:

Year:	1995
Gen EPA ID:	CAD981669245
Shipment Date:	19951114
Creation Date:	7/26/1996 0:00:00
Receipt Date:	19951114
Manifest ID:	95603010
Trans EPA ID:	CAD980695761
Trans Name:	Not reported
Trans 2 EPA ID:	Not reported
Trans 2 Name:	Not reported
TSDF EPA ID:	CAD980887418
Trans Name:	Not reported
TSDF Alt EPA ID:	Not reported
TSDF Alt Name:	Not reported
Waste Code Description:	134 - Aqueous solution with <10% total organic residues
RCRA Code:	Not reported
Meth Code:	H01 - Transfer Station
Quantity Tons:	0.945
Waste Quantity:	225
Quantity Unit:	G
Additional Code 1:	Not reported
Additional Code 2:	Not reported
Additional Code 3:	Not reported
Additional Code 4:	Not reported
Additional Code 5:	Not reported
Shipment Date:	19950620
Creation Date:	4/2/1996 0:00:00
Receipt Date:	19950620
Manifest ID:	95335229
Trans EPA ID:	CAD980695761
Trans Name:	Not reported
Trans 2 EPA ID:	Not reported
Trans 2 Name:	Not reported
TSDF EPA ID:	CAD980887418
Trans Name:	Not reported

STAN MOTORS (Continued) **1000305637**

TSDF Alt EPA ID:	CAD980887418
TSDF Alt Name:	Not reported
Waste Code Description:	221 - Waste oil and mixed oil
RCRA Code:	Not reported
Meth Code:	R01 - Recycler
Quantity Tons:	1.4402
Waste Quantity:	379
Quantity Unit:	G
Additional Code 1:	Not reported
Additional Code 2:	Not reported
Additional Code 3:	Not reported
Additional Code 4:	Not reported
Additional Code 5:	Not reported

Additional Info:

Year:	2007
Gen EPA ID:	CAD981669245
Shipment Date:	20070423
Creation Date:	8/28/2007 18:30:05
Receipt Date:	20070426
Manifest ID:	002118263JJK
Trans EPA ID:	CAD028277036
Trans Name:	ASBURY ENVIRONMENTAL SERVICES
Trans 2 EPA ID:	Not reported
Trans 2 Name:	Not reported
TSDF EPA ID:	CAT080013352
Trans Name:	DEMENNO / KERDOON
TSDF Alt EPA ID:	Not reported
TSDF Alt Name:	Not reported
Waste Code Description:	223 - Unspecified oil-containing waste
RCRA Code:	Not reported
Meth Code:	H135 - Discharge To Sewer/Potw Or Npdes(With Prior Storage--With Or Without Treatment)
Quantity Tons:	3.44025
Waste Quantity:	825
Quantity Unit:	G
Additional Code 1:	Not reported
Additional Code 2:	Not reported
Additional Code 3:	Not reported
Additional Code 4:	Not reported
Additional Code 5:	Not reported

Additional Info:

Year:	1996
Gen EPA ID:	CAD981669245
Shipment Date:	19961004
Creation Date:	6/26/1997 0:00:00
Receipt Date:	19961004
Manifest ID:	96177961
Trans EPA ID:	CAD982413262
Trans Name:	Not reported
Trans 2 EPA ID:	Not reported
Trans 2 Name:	Not reported
TSDF EPA ID:	CAD982446866

STAN MOTORS (Continued) **1000305637**

Trans Name:	Not reported
TSDF Alt EPA ID:	CAD982446866
TSDF Alt Name:	Not reported
Waste Code Description:	134 - Aqueous solution with <10% total organic residues
RCRA Code:	Not reported
Meth Code:	H01 - Transfer Station
Quantity Tons:	1.05
Waste Quantity:	250
Quantity Unit:	G
Additional Code 1:	Not reported
Additional Code 2:	Not reported
Additional Code 3:	Not reported
Additional Code 4:	Not reported
Additional Code 5:	Not reported
Shipment Date:	19960924
Creation Date:	5/20/1997 0:00:00
Receipt Date:	19960924
Manifest ID:	96178284
Trans EPA ID:	CAD982413262
Trans Name:	Not reported
Trans 2 EPA ID:	Not reported
Trans 2 Name:	Not reported
TSDF EPA ID:	CAD980887418
Trans Name:	Not reported
TSDF Alt EPA ID:	Not reported
TSDF Alt Name:	Not reported
Waste Code Description:	221 - Waste oil and mixed oil
RCRA Code:	Not reported
Meth Code:	R01 - Recycler
Quantity Tons:	0.532
Waste Quantity:	140
Quantity Unit:	G
Additional Code 1:	Not reported
Additional Code 2:	Not reported
Additional Code 3:	Not reported
Additional Code 4:	Not reported
Additional Code 5:	Not reported
Shipment Date:	19960429
Creation Date:	10/29/1996 0:00:00
Receipt Date:	19960429
Manifest ID:	95600363
Trans EPA ID:	CAD980695761
Trans Name:	Not reported
Trans 2 EPA ID:	Not reported
Trans 2 Name:	Not reported
TSDF EPA ID:	CAD980887418
Trans Name:	Not reported
TSDF Alt EPA ID:	CAD980887418
TSDF Alt Name:	Not reported
Waste Code Description:	134 - Aqueous solution with <10% total organic residues
RCRA Code:	Not reported
Meth Code:	H01 - Transfer Station
Quantity Tons:	1.26
Waste Quantity:	300
Quantity Unit:	G

STAN MOTORS (Continued) **1000305637**

Additional Code 1: Not reported
Additional Code 2: Not reported
Additional Code 3: Not reported
Additional Code 4: Not reported
Additional Code 5: Not reported

NOTIFY 65:
Name: STAN MOTORS
Address: 1907 TEXAS ST N
City,State,Zip: FAIRFIELD, CA 94533
Date Reported: Not reported
Staff Initials: Not reported
Board File Number: Not reported
Facility Type: Not reported
Discharge Date: Not reported
Issue Date: 12/04/1997
Incident Description: Not reported
Global ID: Not reported
Status: Not reported

Name: STAN MOTORS
Address: 1907 TEXAS ST N
City,State,Zip: FAIRFIELD, CA 94533
Date Reported: Not reported
Staff Initials: Not reported
Board File Number: Not reported
Facility Type: Not reported
Discharge Date: Not reported
Issue Date: Not reported
Incident Description: Not reported
Global ID: Not reported
Status: Not reported

CERS:
Name: STAN MOTORS
Address: 1907 TEXAS ST N
City,State,Zip: FAIRFIELD, CA 94533
Site ID: 237988
CERS ID: T0609500303
CERS Description: Leaking Underground Storage Tank Cleanup Site

Affiliation:
Affiliation Type Desc: Regional Board Caseworker
Entity Name: RALPH LAMBERT - SAN FRANCISCO BAY RWQCB (REGION 2)
Entity Title: Not reported
Affiliation Address: 1515 CLAY ST. SUITE 1500
Affiliation City: OAKLAND
Affiliation State: CA
Affiliation Country: Not reported
Affiliation Zip: Not reported
Affiliation Phone: Not reported

HWTS:
Name: STAN MOTORS
Address: 1907 N TEXAS ST

STAN MOTORS (Continued) **1000305637**

Address 2:	Not reported
City,State,Zip:	FAIRFIELD, CA 945330000
EPA ID:	CAD981669245
Inactive Date:	06/30/2006
Create Date:	04/10/1987
Last Act Date:	05/12/2009
Mailing Name:	Not reported
Mailing Address:	204 KILTS CT
Mailing Address 2:	Not reported
Mailing City,State,Zip:	FAIRFIELD, CA 945341317
Owner Name:	STAN MOTORS
Owner Address:	1907 N TEXAS ST
Owner Address 2:	Not reported
Owner City,State,Zip:	FAIRFIELD, CA 945330000
Contact Name:	HARDEL GOLDBERG
Contact Address:	204 KILTS CT
Contact Address 2:	Not reported
City,State,Zip:	FAIRFIELD, CA 945341317

NAICS:

EPA ID:	CAD981669245
Create Date:	2005-06-08 10:39:58.063
NAICS Code:	44111
NAICS Description:	New Car Dealers
Issued EPA ID Date:	1987-04-10 00:00:00
Inactive Date:	2006-06-30 10:14:52
Facility Name:	STAN MOTORS
Facility Address:	1907 N TEXAS ST
Facility Address 2:	Not reported
Facility City:	FAIRFIELD
Facility County:	Not reported
Facility State:	CA
Facility Zip:	945330000

---

9 **ARCO SERVICE STATION NO 6095** **CHMIRS** **S100179083**
WNW **2329 NORTH TEXAS STREET** **Notify 65** **N/A**
1/2-1 **FAIRFIELD, CA 92504**
0.895 mi.
4724 ft.

Relative:
Higher

Actual:
58 ft.

CHMIRS:

Name:	Not reported
Address:	2329 NORTH TEXAS STREET
City,State,Zip:	FAIRFIELD, CA 94533
OES Incident Number:	15-2523
OES notification:	05/06/2015
OES Date:	Not reported
OES Time:	Not reported
Date Completed:	**Not reported**
Property Use:	Not reported
Agency Id Number:	Not reported
Agency Incident Number:	Not reported
Time Notified:	Not reported
Time Completed:	Not reported
Surrounding Area:	Not reported
Estimated Temperature:	Not reported
Property Management:	Not reported

ARCO SERVICE STATION NO 6095 (Continued) **S100179083**

More Than Two Substances Involved?:	Not reported
Resp Agncy Personel # Of Decontaminated:	Not reported
Responding Agency Personel # Of Injuries:	Not reported
Responding Agency Personel # Of Fatalities:	Not reported
Others Number Of Decontaminated:	Not reported
Others Number Of Injuries:	Not reported
Others Number Of Fatalities:	Not reported
Vehicle Make/year:	Not reported
Vehicle License Number:	Not reported
Vehicle State:	Not reported
Vehicle Id Number:	Not reported
CA DOT PUC/ICC Number:	Not reported
Company Name:	Not reported
Reporting Officer Name/ID:	Not reported
Report Date:	Not reported
Facility Telephone:	Not reported
Waterway Involved:	No
Waterway:	Not reported
Spill Site:	Merchant/Business
Cleanup By:	Reporting Party
Containment:	Not reported
What Happened:	Not reported
Type:	Not reported
Measure:	Not reported
Other:	Not reported
Type:	PETROLEUM
Measure:	Gal(s)
Other:	Not reported
Date/Time:	1400
Year:	2015
Agency:	BP
Incident Date:	05/05/2015
Admin Agency:	Solano County Environmental Management
Amount:	Not reported
Contained:	Yes
Site Type:	Not reported
E Date:	Not reported
Substance:	89 Grade Gasoline
Quantity Released:	5
Unknown:	Not reported
Substance #2:	Not reported
Substance #3:	Not reported
Evacuations:	Not reported
Number of Injuries:	Not reported
Number of Fatalities:	Not reported
#1 Pipeline:	No
#2 Pipeline:	No
#3 Pipeline:	No
#1 Vessel >= 300 Tons:	No
#2 Vessel >= 300 Tons:	No
#3 Vessel >= 300 Tons:	No
Evacs:	No
Injuries:	No
Fatals:	No
Comments:	Not reported
Description:	Caller states customer vehicle had a hole in the gas tank causing release on to concrete pad in

ARCO SERVICE STATION NO 6095 (Continued) **S100179083**

front of dispenser.

NOTIFY 65:

Name:	ARCO SERVICE STATION NO 6095
Address:	2329 NORTH TEXAS STREET
City,State,Zip:	FAIRFIELD, CA 92504
Date Reported:	Not reported
Staff Initials:	Not reported
Board File Number:	Not reported
Facility Type:	Not reported
Discharge Date:	Not reported
Issue Date:	Not reported
Incident Description:	Not reported
Global ID:	Not reported
Status:	Not reported

10
NW
1/2-1
0.991 mi.
5231 ft.

ARCO SERVICE STATION #6095
2329 TEXAS, NORTH
FAIRFIELD, CA 92504

Notify 65 **S100179214**
N/A

Relative:
Higher

Actual:
65 ft.

NOTIFY 65:

Name:	ARCO SERVICE STATION #6095
Address:	2329 TEXAS, NORTH
City,State,Zip:	FAIRFIELD, CA 92504
Date Reported:	Not reported
Staff Initials:	Not reported
Board File Number:	Not reported
Facility Type:	Not reported
Discharge Date:	Not reported
Issue Date:	Not reported
Incident Description:	Not reported
Global ID:	Not reported
Status:	Not reported

Count: 1 records.

ORPHAN SUMMARY

City	EDR ID	Site Name	Site Address	Zip	Database(s)
SUISUN CITY	S121677932	SUNSET AVENUE & MERGANSER DR	SUNSET AVENUE & MERGANSER DR		CIWQS

GOVERNMENT RECORDS SEARCHED / DATA CURRENCY TRACKING

To maintain currency of the following federal and state databases, EDR contacts the appropriate governmental agency on a monthly or quarterly basis, as required.

Number of Days to Update: Provides confirmation that EDR is reporting records that have been updated within 90 days from the date the government agency made the information available to the public.

STANDARD ENVIRONMENTAL RECORDS

Federal NPL site list

NPL: National Priority List

National Priorities List (Superfund). The NPL is a subset of CERCLIS and identifies over 1,200 sites for priority cleanup under the Superfund Program. NPL sites may encompass relatively large areas. As such, EDR provides polygon coverage for over 1,000 NPL site boundaries produced by EPA's Environmental Photographic Interpretation Center (EPIC) and regional EPA offices.

Date of Government Version: 12/30/2020
Date Data Arrived at EDR: 01/14/2021
Date Made Active in Reports: 02/09/2021
Number of Days to Update: 26

Source: EPA
Telephone: N/A
Last EDR Contact: 01/14/2021
Next Scheduled EDR Contact: 04/12/2021
Data Release Frequency: Quarterly

NPL Site Boundaries

Sources:

EPA's Environmental Photographic Interpretation Center (EPIC)
Telephone: 202-564-7333

EPA Region 1
Telephone 617-918-1143

EPA Region 6
Telephone: 214-655-6659

EPA Region 3
Telephone 215-814-5418

EPA Region 7
Telephone: 913-551-7247

EPA Region 4
Telephone 404-562-8033

EPA Region 8
Telephone: 303-312-6774

EPA Region 5
Telephone 312-886-6686

EPA Region 9
Telephone: 415-947-4246

EPA Region 10
Telephone 206-553-8665

Proposed NPL: Proposed National Priority List Sites

A site that has been proposed for listing on the National Priorities List through the issuance of a proposed rule in the Federal Register. EPA then accepts public comments on the site, responds to the comments, and places on the NPL those sites that continue to meet the requirements for listing.

Date of Government Version: 12/30/2020
Date Data Arrived at EDR: 01/14/2021
Date Made Active in Reports: 02/09/2021
Number of Days to Update: 26

Source: EPA
Telephone: N/A
Last EDR Contact: 01/14/2021
Next Scheduled EDR Contact: 04/12/2021
Data Release Frequency: Quarterly

NPL LIENS: Federal Superfund Liens

Federal Superfund Liens. Under the authority granted the USEPA by CERCLA of 1980, the USEPA has the authority to file liens against real property in order to recover remedial action expenditures or when the property owner received notification of potential liability. USEPA compiles a listing of filed notices of Superfund Liens.

Date of Government Version: 10/15/1991
Date Data Arrived at EDR: 02/02/1994
Date Made Active in Reports: 03/30/1994
Number of Days to Update: 56

Source: EPA
Telephone: 202-564-4267
Last EDR Contact: 08/15/2011
Next Scheduled EDR Contact: 11/28/2011
Data Release Frequency: No Update Planned

Federal Delisted NPL site list

Delisted NPL: National Priority List Deletions

The National Oil and Hazardous Substances Pollution Contingency Plan (NCP) establishes the criteria that the EPA uses to delete sites from the NPL. In accordance with 40 CFR 300.425.(e), sites may be deleted from the NPL where no further response is appropriate.

Date of Government Version: 12/30/2020
Date Data Arrived at EDR: 01/14/2021
Date Made Active in Reports: 02/09/2021
Number of Days to Update: 26

Source: EPA
Telephone: N/A
Last EDR Contact: 01/14/2021
Next Scheduled EDR Contact: 04/12/2021
Data Release Frequency: Quarterly

Federal CERCLIS list

FEDERAL FACILITY: Federal Facility Site Information listing

A listing of National Priority List (NPL) and Base Realignment and Closure (BRAC) sites found in the Comprehensive Environmental Response, Compensation and Liability Information System (CERCLIS) Database where EPA Federal Facilities Restoration and Reuse Office is involved in cleanup activities.

Date of Government Version: 04/03/2019
Date Data Arrived at EDR: 04/05/2019
Date Made Active in Reports: 05/14/2019
Number of Days to Update: 39

Source: Environmental Protection Agency
Telephone: 703-603-8704
Last EDR Contact: 12/23/2020
Next Scheduled EDR Contact: 04/12/2021
Data Release Frequency: Varies

SEMS: Superfund Enterprise Management System

SEMS (Superfund Enterprise Management System) tracks hazardous waste sites, potentially hazardous waste sites, and remedial activities performed in support of EPA's Superfund Program across the United States. The list was formerly know as CERCLIS, renamed to SEMS by the EPA in 2015. The list contains data on potentially hazardous waste sites that have been reported to the USEPA by states, municipalities, private companies and private persons, pursuant to Section 103 of the Comprehensive Environmental Response, Compensation, and Liability Act (CERCLA). This dataset also contains sites which are either proposed to or on the National Priorities List (NPL) and the sites which are in the screening and assessment phase for possible inclusion on the NPL.

Date of Government Version: 12/30/2020
Date Data Arrived at EDR: 01/14/2021
Date Made Active in Reports: 02/18/2021
Number of Days to Update: 35

Source: EPA
Telephone: 800-424-9346
Last EDR Contact: 01/14/2021
Next Scheduled EDR Contact: 04/26/2021
Data Release Frequency: Quarterly

Federal CERCLIS NFRAP site list

SEMS-ARCHIVE: Superfund Enterprise Management System Archive

SEMS-ARCHIVE (Superfund Enterprise Management System Archive) tracks sites that have no further interest under the Federal Superfund Program based on available information. The list was formerly known as the CERCLIS-NFRAP, renamed to SEMS ARCHIVE by the EPA in 2015. EPA may perform a minimal level of assessment work at a site while it is archived if site conditions change and/or new information becomes available. Archived sites have been removed and archived from the inventory of SEMS sites. Archived status indicates that, to the best of EPA's knowledge, assessment at a site has been completed and that EPA has determined no further steps will be taken to list the site on the National Priorities List (NPL), unless information indicates this decision was not appropriate or other considerations require a recommendation for listing at a later time. The decision does not necessarily mean that there is no hazard associated with a given site; it only means that. based upon available information, the location is not judged to be potential NPL site.

Date of Government Version: 12/30/2020
Date Data Arrived at EDR: 01/14/2021
Date Made Active in Reports: 02/18/2021
Number of Days to Update: 35

Source: EPA
Telephone: 800-424-9346
Last EDR Contact: 01/14/2021
Next Scheduled EDR Contact: 04/26/2021
Data Release Frequency: Quarterly

Federal RCRA CORRACTS facilities list

CORRACTS: Corrective Action Report

CORRACTS identifies hazardous waste handlers with RCRA corrective action activity.

Date of Government Version: 12/14/2020
Date Data Arrived at EDR: 12/17/2020
Date Made Active in Reports: 12/22/2020
Number of Days to Update: 5

Source: EPA
Telephone: 800-424-9346
Last EDR Contact: 12/17/2020
Next Scheduled EDR Contact: 04/05/2021
Data Release Frequency: Quarterly

Federal RCRA non-CORRACTS TSD facilities list

RCRA-TSDF: RCRA - Treatment, Storage and Disposal

RCRAInfo is EPA's comprehensive information system, providing access to data supporting the Resource Conservation and Recovery Act (RCRA) of 1976 and the Hazardous and Solid Waste Amendments (HSWA) of 1984. The database includes selective information on sites which generate, transport, store, treat and/or dispose of hazardous waste as defined by the Resource Conservation and Recovery Act (RCRA). Transporters are individuals or entities that move hazardous waste from the generator offsite to a facility that can recycle, treat, store, or dispose of the waste. TSDFs treat, store, or dispose of the waste.

Date of Government Version: 12/14/2020
Date Data Arrived at EDR: 12/17/2020
Date Made Active in Reports: 12/22/2020
Number of Days to Update: 5

Source: Environmental Protection Agency
Telephone: (415) 495-8895
Last EDR Contact: 12/17/2020
Next Scheduled EDR Contact: 04/05/2021
Data Release Frequency: Quarterly

Federal RCRA generators list

RCRA-LQG: RCRA - Large Quantity Generators

RCRAInfo is EPA's comprehensive information system, providing access to data supporting the Resource Conservation and Recovery Act (RCRA) of 1976 and the Hazardous and Solid Waste Amendments (HSWA) of 1984. The database includes selective information on sites which generate, transport, store, treat and/or dispose of hazardous waste as defined by the Resource Conservation and Recovery Act (RCRA). Large quantity generators (LQGs) generate over 1,000 kilograms (kg) of hazardous waste, or over 1 kg of acutely hazardous waste per month.

Date of Government Version: 12/14/2020
Date Data Arrived at EDR: 12/17/2020
Date Made Active in Reports: 12/22/2020
Number of Days to Update: 5

Source: Environmental Protection Agency
Telephone: (415) 495-8895
Last EDR Contact: 12/17/2020
Next Scheduled EDR Contact: 04/05/2021
Data Release Frequency: Quarterly

RCRA-SQG: RCRA - Small Quantity Generators

RCRAInfo is EPA's comprehensive information system, providing access to data supporting the Resource Conservation and Recovery Act (RCRA) of 1976 and the Hazardous and Solid Waste Amendments (HSWA) of 1984. The database includes selective information on sites which generate, transport, store, treat and/or dispose of hazardous waste as defined by the Resource Conservation and Recovery Act (RCRA). Small quantity generators (SQGs) generate between 100 kg and 1,000 kg of hazardous waste per month.

Date of Government Version: 12/14/2020
Date Data Arrived at EDR: 12/17/2020
Date Made Active in Reports: 12/22/2020
Number of Days to Update: 5

Source: Environmental Protection Agency
Telephone: (415) 495-8895
Last EDR Contact: 12/17/2020
Next Scheduled EDR Contact: 04/05/2021
Data Release Frequency: Quarterly

RCRA-VSQG: RCRA - Very Small Quantity Generators (Formerly Conditionally Exempt Small Quantity Generators)

RCRAInfo is EPA's comprehensive information system, providing access to data supporting the Resource Conservation and Recovery Act (RCRA) of 1976 and the Hazardous and Solid Waste Amendments (HSWA) of 1984. The database includes selective information on sites which generate, transport, store, treat and/or dispose of hazardous waste as defined by the Resource Conservation and Recovery Act (RCRA). Very small quantity generators (VSQGs) generate less than 100 kg of hazardous waste, or less than 1 kg of acutely hazardous waste per month.

Date of Government Version: 12/14/2020
Date Data Arrived at EDR: 12/17/2020
Date Made Active in Reports: 12/22/2020
Number of Days to Update: 5

Source: Environmental Protection Agency
Telephone: (415) 495-8895
Last EDR Contact: 12/17/2020
Next Scheduled EDR Contact: 04/05/2021
Data Release Frequency: Quarterly

Federal institutional controls / engineering controls registries

LUCIS: Land Use Control Information System

LUCIS contains records of land use control information pertaining to the former Navy Base Realignment and Closure properties.

Date of Government Version: 11/11/2020
Date Data Arrived at EDR: 11/17/2020
Date Made Active in Reports: 02/09/2021
Number of Days to Update: 84

Source: Department of the Navy
Telephone: 843-820-7326
Last EDR Contact: 02/08/2021
Next Scheduled EDR Contact: 05/24/2021
Data Release Frequency: Varies

US ENG CONTROLS: Engineering Controls Sites List

A listing of sites with engineering controls in place. Engineering controls include various forms of caps, building foundations, liners, and treatment methods to create pathway elimination for regulated substances to enter environmental media or effect human health.

Date of Government Version: 10/28/2020
Date Data Arrived at EDR: 11/05/2020
Date Made Active in Reports: 11/18/2020
Number of Days to Update: 13

Source: Environmental Protection Agency
Telephone: 703-603-0695
Last EDR Contact: 11/05/2020
Next Scheduled EDR Contact: 03/08/2021
Data Release Frequency: Varies

US INST CONTROLS: Institutional Controls Sites List

A listing of sites with institutional controls in place. Institutional controls include administrative measures, such as groundwater use restrictions, construction restrictions, property use restrictions, and post remediation care requirements intended to prevent exposure to contaminants remaining on site. Deed restrictions are generally required as part of the institutional controls.

Date of Government Version: 10/28/2020
Date Data Arrived at EDR: 11/05/2020
Date Made Active in Reports: 11/18/2020
Number of Days to Update: 13

Source: Environmental Protection Agency
Telephone: 703-603-0695
Last EDR Contact: 11/05/2020
Next Scheduled EDR Contact: 03/08/2021
Data Release Frequency: Varies

Federal ERNS list

ERNS: Emergency Response Notification System

Emergency Response Notification System. ERNS records and stores information on reported releases of oil and hazardous substances.

Date of Government Version: 12/14/2020
Date Data Arrived at EDR: 12/15/2020
Date Made Active in Reports: 12/22/2020
Number of Days to Update: 7

Source: National Response Center, United States Coast Guard
Telephone: 202-267-2180
Last EDR Contact: 12/15/2020
Next Scheduled EDR Contact: 04/05/2021
Data Release Frequency: Quarterly

State- and tribal - equivalent NPL

RESPONSE: State Response Sites

Identifies confirmed release sites where DTSC is involved in remediation, either in a lead or oversight capacity. These confirmed release sites are generally high-priority and high potential risk.

Date of Government Version: 10/26/2020
Date Data Arrived at EDR: 10/26/2020
Date Made Active in Reports: 01/13/2021
Number of Days to Update: 79

Source: Department of Toxic Substances Control
Telephone: 916-323-3400
Last EDR Contact: 01/26/2021
Next Scheduled EDR Contact: 05/10/2021
Data Release Frequency: Quarterly

State- and tribal - equivalent CERCLIS

ENVIROSTOR: EnviroStor Database

The Department of Toxic Substances Control's (DTSC's) Site Mitigation and Brownfields Reuse Program's (SMBRP's) EnviroStor database identifes sites that have known contamination or sites for which there may be reasons to investigate further. The database includes the following site types: Federal Superfund sites (National Priorities List (NPL)); State Response, including Military Facilities and State Superfund; Voluntary Cleanup; and School sites. EnviroStor provides similar information to the information that was available in CalSites, and provides additional site information, including, but not limited to, identification of formerly-contaminated properties that have been released for reuse, properties where environmental deed restrictions have been recorded to prevent inappropriate land uses, and risk characterization information that is used to assess potential impacts to public health and the environment at contaminated sites.

Date of Government Version: 10/26/2020
Date Data Arrived at EDR: 10/26/2020
Date Made Active in Reports: 01/13/2021
Number of Days to Update: 79

Source: Department of Toxic Substances Control
Telephone: 916-323-3400
Last EDR Contact: 01/26/2021
Next Scheduled EDR Contact: 05/10/2021
Data Release Frequency: Quarterly

State and tribal landfill and/or solid waste disposal site lists

SWF/LF (SWIS): Solid Waste Information System

Active, Closed and Inactive Landfills. SWF/LF records typically contain an inve ntory of solid waste disposal facilities or landfills. These may be active or i nactive facilities or open dumps that failed to meet RCRA Section 4004 criteria for solid waste landfills or disposal sites.

Date of Government Version: 11/09/2020
Date Data Arrived at EDR: 11/10/2020
Date Made Active in Reports: 01/14/2021
Number of Days to Update: 65

Source: Department of Resources Recycling and Recovery
Telephone: 916-341-6320
Last EDR Contact: 02/09/2021
Next Scheduled EDR Contact: 05/24/2021
Data Release Frequency: Quarterly

State and tribal leaking storage tank lists

LUST: Leaking Underground Fuel Tank Report (GEOTRACKER)
Leaking Underground Storage Tank (LUST) Sites included in GeoTracker. GeoTracker is the Water Boards data management system for sites that impact, or have the potential to impact, water quality in California, with emphasis on groundwater.

Date of Government Version: 12/04/2020
Date Data Arrived at EDR: 12/04/2020
Date Made Active in Reports: 02/18/2021
Number of Days to Update: 76

Source: State Water Resources Control Board
Telephone: see region list
Last EDR Contact: 12/04/2020
Next Scheduled EDR Contact: 03/22/2021
Data Release Frequency: Quarterly

LUST REG 8: Leaking Underground Storage Tanks
California Regional Water Quality Control Board Santa Ana Region (8). For more current information, please refer to the State Water Resources Control Board's LUST database.

Date of Government Version: 02/14/2005
Date Data Arrived at EDR: 02/15/2005
Date Made Active in Reports: 03/28/2005
Number of Days to Update: 41

Source: California Regional Water Quality Control Board Santa Ana Region (8)
Telephone: 909-782-4496
Last EDR Contact: 08/15/2011
Next Scheduled EDR Contact: 11/28/2011
Data Release Frequency: No Update Planned

LUST REG 6V: Leaking Underground Storage Tank Case Listing
Leaking Underground Storage Tank locations. Inyo, Kern, Los Angeles, Mono, San Bernardino counties.

Date of Government Version: 06/07/2005
Date Data Arrived at EDR: 06/07/2005
Date Made Active in Reports: 06/29/2005
Number of Days to Update: 22

Source: California Regional Water Quality Control Board Victorville Branch Office (6)
Telephone: 760-241-7365
Last EDR Contact: 09/12/2011
Next Scheduled EDR Contact: 12/26/2011
Data Release Frequency: No Update Planned

LUST REG 1: Active Toxic Site Investigation
Del Norte, Humboldt, Lake, Mendocino, Modoc, Siskiyou, Sonoma, Trinity counties. For more current information, please refer to the State Water Resources Control Board's LUST database.

Date of Government Version: 02/01/2001
Date Data Arrived at EDR: 02/28/2001
Date Made Active in Reports: 03/29/2001
Number of Days to Update: 29

Source: California Regional Water Quality Control Board North Coast (1)
Telephone: 707-570-3769
Last EDR Contact: 08/01/2011
Next Scheduled EDR Contact: 11/14/2011
Data Release Frequency: No Update Planned

LUST REG 2: Fuel Leak List
Leaking Underground Storage Tank locations. Alameda, Contra Costa, Marin, Napa, San Francisco, San Mateo, Santa Clara, Solano, Sonoma counties.

Date of Government Version: 09/30/2004
Date Data Arrived at EDR: 10/20/2004
Date Made Active in Reports: 11/19/2004
Number of Days to Update: 30

Source: California Regional Water Quality Control Board San Francisco Bay Region (2)
Telephone: 510-622-2433
Last EDR Contact: 09/19/2011
Next Scheduled EDR Contact: 01/02/2012
Data Release Frequency: No Update Planned

LUST REG 6L: Leaking Underground Storage Tank Case Listing
For more current information, please refer to the State Water Resources Control Board's LUST database.

Date of Government Version: 09/09/2003
Date Data Arrived at EDR: 09/10/2003
Date Made Active in Reports: 10/07/2003
Number of Days to Update: 27

Source: California Regional Water Quality Control Board Lahontan Region (6)
Telephone: 530-542-5572
Last EDR Contact: 09/12/2011
Next Scheduled EDR Contact: 12/26/2011
Data Release Frequency: No Update Planned

LUST REG 4: Underground Storage Tank Leak List
Los Angeles, Ventura counties. For more current information, please refer to the State Water Resources Control Board's LUST database.

Date of Government Version: 09/07/2004
Date Data Arrived at EDR: 09/07/2004
Date Made Active in Reports: 10/12/2004
Number of Days to Update: 35

Source: California Regional Water Quality Control Board Los Angeles Region (4)
Telephone: 213-576-6710
Last EDR Contact: 09/06/2011
Next Scheduled EDR Contact: 12/19/2011
Data Release Frequency: No Update Planned

LUST REG 5: Leaking Underground Storage Tank Database

Leaking Underground Storage Tank locations. Alameda, Alpine, Amador, Butte, Colusa, Contra Costa, Calveras, El Dorado, Fresno, Glenn, Kern, Kings, Lake, Lassen, Madera, Mariposa, Merced, Modoc, Napa, Nevada, Placer, Plumas, Sacramento, San Joaquin, Shasta, Solano, Stanislaus, Sutter, Tehama, Tulare, Tuolumne, Yolo, Yuba counties.

Date of Government Version: 07/01/2008
Date Data Arrived at EDR: 07/22/2008
Date Made Active in Reports: 07/31/2008
Number of Days to Update: 9

Source: California Regional Water Quality Control Board Central Valley Region (5)
Telephone: 916-464-4834
Last EDR Contact: 07/01/2011
Next Scheduled EDR Contact: 10/17/2011
Data Release Frequency: No Update Planned

LUST REG 9: Leaking Underground Storage Tank Report

Orange, Riverside, San Diego counties. For more current information, please refer to the State Water Resources Control Board's LUST database.

Date of Government Version: 03/01/2001
Date Data Arrived at EDR: 04/23/2001
Date Made Active in Reports: 05/21/2001
Number of Days to Update: 28

Source: California Regional Water Quality Control Board San Diego Region (9)
Telephone: 858-637-5595
Last EDR Contact: 09/26/2011
Next Scheduled EDR Contact: 01/09/2012
Data Release Frequency: No Update Planned

LUST REG 7: Leaking Underground Storage Tank Case Listing

Leaking Underground Storage Tank locations. Imperial, Riverside, San Diego, Santa Barbara counties.

Date of Government Version: 02/26/2004
Date Data Arrived at EDR: 02/26/2004
Date Made Active in Reports: 03/24/2004
Number of Days to Update: 27

Source: California Regional Water Quality Control Board Colorado River Basin Region (7)
Telephone: 760-776-8943
Last EDR Contact: 08/01/2011
Next Scheduled EDR Contact: 11/14/2011
Data Release Frequency: No Update Planned

LUST REG 3: Leaking Underground Storage Tank Database

Leaking Underground Storage Tank locations. Monterey, San Benito, San Luis Obispo, Santa Barbara, Santa Cruz counties.

Date of Government Version: 05/19/2003
Date Data Arrived at EDR: 05/19/2003
Date Made Active in Reports: 06/02/2003
Number of Days to Update: 14

Source: California Regional Water Quality Control Board Central Coast Region (3)
Telephone: 805-542-4786
Last EDR Contact: 07/18/2011
Next Scheduled EDR Contact: 10/31/2011
Data Release Frequency: No Update Planned

INDIAN LUST R5: Leaking Underground Storage Tanks on Indian Land

Leaking underground storage tanks located on Indian Land in Michigan, Minnesota and Wisconsin.

Date of Government Version: 04/14/2020
Date Data Arrived at EDR: 05/20/2020
Date Made Active in Reports: 08/12/2020
Number of Days to Update: 84

Source: EPA, Region 5
Telephone: 312-886-7439
Last EDR Contact: 12/16/2020
Next Scheduled EDR Contact: 05/03/2021
Data Release Frequency: Varies

INDIAN LUST R1: Leaking Underground Storage Tanks on Indian Land

A listing of leaking underground storage tank locations on Indian Land.

Date of Government Version: 04/29/2020
Date Data Arrived at EDR: 05/20/2020
Date Made Active in Reports: 08/12/2020
Number of Days to Update: 84

Source: EPA Region 1
Telephone: 617-918-1313
Last EDR Contact: 12/16/2020
Next Scheduled EDR Contact: 05/03/2021
Data Release Frequency: Varies

INDIAN LUST R10: Leaking Underground Storage Tanks on Indian Land
LUSTs on Indian land in Alaska, Idaho, Oregon and Washington.

Date of Government Version: 04/14/2020
Date Data Arrived at EDR: 05/20/2020
Date Made Active in Reports: 08/12/2020
Number of Days to Update: 84

Source: EPA Region 10
Telephone: 206-553-2857
Last EDR Contact: 12/16/2020
Next Scheduled EDR Contact: 05/03/2021
Data Release Frequency: Varies

INDIAN LUST R9: Leaking Underground Storage Tanks on Indian Land
LUSTs on Indian land in Arizona, California, New Mexico and Nevada

Date of Government Version: 04/08/2020
Date Data Arrived at EDR: 05/20/2020
Date Made Active in Reports: 08/12/2020
Number of Days to Update: 84

Source: Environmental Protection Agency
Telephone: 415-972-3372
Last EDR Contact: 12/16/2020
Next Scheduled EDR Contact: 05/03/2021
Data Release Frequency: Varies

INDIAN LUST R8: Leaking Underground Storage Tanks on Indian Land
LUSTs on Indian land in Colorado, Montana, North Dakota, South Dakota, Utah and Wyoming.

Date of Government Version: 04/14/2020
Date Data Arrived at EDR: 05/20/2020
Date Made Active in Reports: 08/12/2020
Number of Days to Update: 84

Source: EPA Region 8
Telephone: 303-312-6271
Last EDR Contact: 12/16/2020
Next Scheduled EDR Contact: 05/03/2021
Data Release Frequency: Varies

INDIAN LUST R7: Leaking Underground Storage Tanks on Indian Land
LUSTs on Indian land in Iowa, Kansas, and Nebraska

Date of Government Version: 04/15/2020
Date Data Arrived at EDR: 05/20/2020
Date Made Active in Reports: 08/12/2020
Number of Days to Update: 84

Source: EPA Region 7
Telephone: 913-551-7003
Last EDR Contact: 12/16/2020
Next Scheduled EDR Contact: 05/03/2021
Data Release Frequency: Varies

INDIAN LUST R6: Leaking Underground Storage Tanks on Indian Land
LUSTs on Indian land in New Mexico and Oklahoma.

Date of Government Version: 04/08/2020
Date Data Arrived at EDR: 05/20/2020
Date Made Active in Reports: 08/12/2020
Number of Days to Update: 84

Source: EPA Region 6
Telephone: 214-665-6597
Last EDR Contact: 12/16/2020
Next Scheduled EDR Contact: 05/03/2021
Data Release Frequency: Varies

INDIAN LUST R4: Leaking Underground Storage Tanks on Indian Land
LUSTs on Indian land in Florida, Mississippi and North Carolina.

Date of Government Version: 04/14/2020
Date Data Arrived at EDR: 05/26/2020
Date Made Active in Reports: 08/12/2020
Number of Days to Update: 78

Source: EPA Region 4
Telephone: 404-562-8677
Last EDR Contact: 12/16/2020
Next Scheduled EDR Contact: 05/03/2021
Data Release Frequency: Varies

CPS-SLIC: Statewide SLIC Cases (GEOTRACKER)
Cleanup Program Sites (CPS; also known as Site Cleanups [SC] and formerly known as Spills, Leaks, Investigations, and Cleanups [SLIC] sites) included in GeoTracker. GeoTracker is the Water Boards data management system for sites that impact, or have the potential to impact, water quality in California, with emphasis on groundwater.

Date of Government Version: 12/04/2020
Date Data Arrived at EDR: 12/04/2020
Date Made Active in Reports: 02/18/2021
Number of Days to Update: 76

Source: State Water Resources Control Board
Telephone: 866-480-1028
Last EDR Contact: 12/04/2020
Next Scheduled EDR Contact: 03/22/2021
Data Release Frequency: Varies

SLIC REG 1: Active Toxic Site Investigations
The SLIC (Spills, Leaks, Investigations and Cleanup) program is designed to protect and restore water quality from spills, leaks, and similar discharges.

Date of Government Version: 04/03/2003
Date Data Arrived at EDR: 04/07/2003
Date Made Active in Reports: 04/25/2003
Number of Days to Update: 18

Source: California Regional Water Quality Control Board, North Coast Region (1)
Telephone: 707-576-2220
Last EDR Contact: 08/01/2011
Next Scheduled EDR Contact: 11/14/2011
Data Release Frequency: No Update Planned

SLIC REG 2: Spills, Leaks, Investigation & Cleanup Cost Recovery Listing
The SLIC (Spills, Leaks, Investigations and Cleanup) program is designed to protect and restore water quality from spills, leaks, and similar discharges.

Date of Government Version: 09/30/2004
Date Data Arrived at EDR: 10/20/2004
Date Made Active in Reports: 11/19/2004
Number of Days to Update: 30

Source: Regional Water Quality Control Board San Francisco Bay Region (2)
Telephone: 510-286-0457
Last EDR Contact: 09/19/2011
Next Scheduled EDR Contact: 01/02/2012
Data Release Frequency: No Update Planned

SLIC REG 3: Spills, Leaks, Investigation & Cleanup Cost Recovery Listing
The SLIC (Spills, Leaks, Investigations and Cleanup) program is designed to protect and restore water quality from spills, leaks, and similar discharges.

Date of Government Version: 05/18/2006
Date Data Arrived at EDR: 05/18/2006
Date Made Active in Reports: 06/15/2006
Number of Days to Update: 28

Source: California Regional Water Quality Control Board Central Coast Region (3)
Telephone: 805-549-3147
Last EDR Contact: 07/18/2011
Next Scheduled EDR Contact: 10/31/2011
Data Release Frequency: No Update Planned

SLIC REG 4: Spills, Leaks, Investigation & Cleanup Cost Recovery Listing
The SLIC (Spills, Leaks, Investigations and Cleanup) program is designed to protect and restore water quality from spills, leaks, and similar discharges.

Date of Government Version: 11/17/2004
Date Data Arrived at EDR: 11/18/2004
Date Made Active in Reports: 01/04/2005
Number of Days to Update: 47

Source: Region Water Quality Control Board Los Angeles Region (4)
Telephone: 213-576-6600
Last EDR Contact: 07/01/2011
Next Scheduled EDR Contact: 10/17/2011
Data Release Frequency: No Update Planned

SLIC REG 5: Spills, Leaks, Investigation & Cleanup Cost Recovery Listing
The SLIC (Spills, Leaks, Investigations and Cleanup) program is designed to protect and restore water quality from spills, leaks, and similar discharges.

Date of Government Version: 04/01/2005
Date Data Arrived at EDR: 04/05/2005
Date Made Active in Reports: 04/21/2005
Number of Days to Update: 16

Source: Regional Water Quality Control Board Central Valley Region (5)
Telephone: 916-464-3291
Last EDR Contact: 09/12/2011
Next Scheduled EDR Contact: 12/26/2011
Data Release Frequency: No Update Planned

SLIC REG 6V: Spills, Leaks, Investigation & Cleanup Cost Recovery Listing
The SLIC (Spills, Leaks, Investigations and Cleanup) program is designed to protect and restore water quality from spills, leaks, and similar discharges.

Date of Government Version: 05/24/2005
Date Data Arrived at EDR: 05/25/2005
Date Made Active in Reports: 06/16/2005
Number of Days to Update: 22

Source: Regional Water Quality Control Board, Victorville Branch
Telephone: 619-241-6583
Last EDR Contact: 08/15/2011
Next Scheduled EDR Contact: 11/28/2011
Data Release Frequency: No Update Planned

SLIC REG 6L: SLIC Sites
The SLIC (Spills, Leaks, Investigations and Cleanup) program is designed to protect and restore water quality from spills, leaks, and similar discharges.

Date of Government Version: 09/07/2004
Date Data Arrived at EDR: 09/07/2004
Date Made Active in Reports: 10/12/2004
Number of Days to Update: 35

Source: California Regional Water Quality Control Board, Lahontan Region
Telephone: 530-542-5574
Last EDR Contact: 08/15/2011
Next Scheduled EDR Contact: 11/28/2011
Data Release Frequency: No Update Planned

SLIC REG 7: SLIC List
The SLIC (Spills, Leaks, Investigations and Cleanup) program is designed to protect and restore water quality from spills, leaks, and similar discharges.

Date of Government Version: 11/24/2004
Date Data Arrived at EDR: 11/29/2004
Date Made Active in Reports: 01/04/2005
Number of Days to Update: 36

Source: California Regional Quality Control Board, Colorado River Basin Region
Telephone: 760-346-7491
Last EDR Contact: 08/01/2011
Next Scheduled EDR Contact: 11/14/2011
Data Release Frequency: No Update Planned

SLIC REG 8: Spills, Leaks, Investigation & Cleanup Cost Recovery Listing
The SLIC (Spills, Leaks, Investigations and Cleanup) program is designed to protect and restore water quality from spills, leaks, and similar discharges.

Date of Government Version: 04/03/2008
Date Data Arrived at EDR: 04/03/2008
Date Made Active in Reports: 04/14/2008
Number of Days to Update: 11

Source: California Region Water Quality Control Board Santa Ana Region (8)
Telephone: 951-782-3298
Last EDR Contact: 09/12/2011
Next Scheduled EDR Contact: 12/26/2011
Data Release Frequency: No Update Planned

SLIC REG 9: Spills, Leaks, Investigation & Cleanup Cost Recovery Listing
The SLIC (Spills, Leaks, Investigations and Cleanup) program is designed to protect and restore water quality from spills, leaks, and similar discharges.

Date of Government Version: 09/10/2007
Date Data Arrived at EDR: 09/11/2007
Date Made Active in Reports: 09/28/2007
Number of Days to Update: 17

Source: California Regional Water Quality Control Board San Diego Region (9)
Telephone: 858-467-2980
Last EDR Contact: 08/08/2011
Next Scheduled EDR Contact: 11/21/2011
Data Release Frequency: No Update Planned

State and tribal registered storage tank lists

FEMA UST: Underground Storage Tank Listing
A listing of all FEMA owned underground storage tanks.

Date of Government Version: 07/21/2020
Date Data Arrived at EDR: 09/03/2020
Date Made Active in Reports: 11/25/2020
Number of Days to Update: 83

Source: FEMA
Telephone: 202-646-5797
Last EDR Contact: 01/04/2021
Next Scheduled EDR Contact: 04/19/2021
Data Release Frequency: Varies

MILITARY UST SITES: Military UST Sites (GEOTRACKER)
Military ust sites

Date of Government Version: 12/04/2020
Date Data Arrived at EDR: 12/04/2020
Date Made Active in Reports: 02/18/2021
Number of Days to Update: 76

Source: State Water Resources Control Board
Telephone: 866-480-1028
Last EDR Contact: 12/04/2020
Next Scheduled EDR Contact: 03/22/2021
Data Release Frequency: Varies

UST CLOSURE: Proposed Closure of Underground Storage Tank (UST) Cases

UST cases that are being considered for closure by either the State Water Resources Control Board or the Executive Director have been posted for a 60-day public comment period. UST Case Closures being proposed for consideration by the State Water Resources Control Board. These are primarily UST cases that meet closure criteria under the decisional framework in State Water Board Resolution No. 92-49 and other Board orders. UST Case Closures proposed for consideration by the Executive Director pursuant to State Water Board Resolution No. 2012-0061. These are cases that meet the criteria of the Low-Threat UST Case Closure Policy. UST Case Closure Review Denials and Approved Orders.

Date of Government Version: 09/03/2020
Date Data Arrived at EDR: 09/08/2020
Date Made Active in Reports: 12/03/2020
Number of Days to Update: 86

Source: State Water Resources Control Board
Telephone: 916-327-7844
Last EDR Contact: 12/08/2020
Next Scheduled EDR Contact: 03/22/2021
Data Release Frequency: Varies

UST: Active UST Facilities

Active UST facilities gathered from the local regulatory agencies

Date of Government Version: 12/04/2020
Date Data Arrived at EDR: 12/04/2020
Date Made Active in Reports: 02/18/2021
Number of Days to Update: 76

Source: SWRCB
Telephone: 916-341-5851
Last EDR Contact: 12/04/2020
Next Scheduled EDR Contact: 03/22/2021
Data Release Frequency: Semi-Annually

AST: Aboveground Petroleum Storage Tank Facilities

A listing of aboveground storage tank petroleum storage tank locations.

Date of Government Version: 07/06/2016
Date Data Arrived at EDR: 07/12/2016
Date Made Active in Reports: 09/19/2016
Number of Days to Update: 69

Source: California Environmental Protection Agency
Telephone: 916-327-5092
Last EDR Contact: 12/09/2020
Next Scheduled EDR Contact: 03/29/2021
Data Release Frequency: Varies

INDIAN UST R7: Underground Storage Tanks on Indian Land

The Indian Underground Storage Tank (UST) database provides information about underground storage tanks on Indian land in EPA Region 7 (Iowa, Kansas, Missouri, Nebraska, and 9 Tribal Nations).

Date of Government Version: 04/03/2020
Date Data Arrived at EDR: 05/20/2020
Date Made Active in Reports: 08/12/2020
Number of Days to Update: 84

Source: EPA Region 7
Telephone: 913-551-7003
Last EDR Contact: 12/16/2020
Next Scheduled EDR Contact: 05/03/2021
Data Release Frequency: Varies

INDIAN UST R9: Underground Storage Tanks on Indian Land

The Indian Underground Storage Tank (UST) database provides information about underground storage tanks on Indian land in EPA Region 9 (Arizona, California, Hawaii, Nevada, the Pacific Islands, and Tribal Nations).

Date of Government Version: 04/08/2020
Date Data Arrived at EDR: 05/20/2020
Date Made Active in Reports: 08/12/2020
Number of Days to Update: 84

Source: EPA Region 9
Telephone: 415-972-3368
Last EDR Contact: 12/16/2020
Next Scheduled EDR Contact: 05/03/2021
Data Release Frequency: Varies

INDIAN UST R10: Underground Storage Tanks on Indian Land

The Indian Underground Storage Tank (UST) database provides information about underground storage tanks on Indian land in EPA Region 10 (Alaska, Idaho, Oregon, Washington, and Tribal Nations).

Date of Government Version: 04/14/2020
Date Data Arrived at EDR: 05/20/2020
Date Made Active in Reports: 08/12/2020
Number of Days to Update: 84

Source: EPA Region 10
Telephone: 206-553-2857
Last EDR Contact: 12/15/2020
Next Scheduled EDR Contact: 05/03/2021
Data Release Frequency: Varies

INDIAN UST R1: Underground Storage Tanks on Indian Land
The Indian Underground Storage Tank (UST) database provides information about underground storage tanks on Indian land in EPA Region 1 (Connecticut, Maine, Massachusetts, New Hampshire, Rhode Island, Vermont and ten Tribal Nations).

Date of Government Version: 04/29/2020
Date Data Arrived at EDR: 05/20/2020
Date Made Active in Reports: 08/12/2020
Number of Days to Update: 84

Source: EPA, Region 1
Telephone: 617-918-1313
Last EDR Contact: 12/16/2020
Next Scheduled EDR Contact: 05/03/2021
Data Release Frequency: Varies

INDIAN UST R8: Underground Storage Tanks on Indian Land
The Indian Underground Storage Tank (UST) database provides information about underground storage tanks on Indian land in EPA Region 8 (Colorado, Montana, North Dakota, South Dakota, Utah, Wyoming and 27 Tribal Nations).

Date of Government Version: 04/14/2020
Date Data Arrived at EDR: 05/20/2020
Date Made Active in Reports: 08/13/2020
Number of Days to Update: 85

Source: EPA Region 8
Telephone: 303-312-6137
Last EDR Contact: 12/16/2020
Next Scheduled EDR Contact: 05/03/2021
Data Release Frequency: Varies

INDIAN UST R4: Underground Storage Tanks on Indian Land
The Indian Underground Storage Tank (UST) database provides information about underground storage tanks on Indian land in EPA Region 4 (Alabama, Florida, Georgia, Kentucky, Mississippi, North Carolina, South Carolina, Tennessee and Tribal Nations)

Date of Government Version: 04/14/2020
Date Data Arrived at EDR: 05/26/2020
Date Made Active in Reports: 08/12/2020
Number of Days to Update: 78

Source: EPA Region 4
Telephone: 404-562-9424
Last EDR Contact: 12/16/2020
Next Scheduled EDR Contact: 05/03/2021
Data Release Frequency: Varies

INDIAN UST R6: Underground Storage Tanks on Indian Land
The Indian Underground Storage Tank (UST) database provides information about underground storage tanks on Indian land in EPA Region 6 (Louisiana, Arkansas, Oklahoma, New Mexico, Texas and 65 Tribes).

Date of Government Version: 04/08/2020
Date Data Arrived at EDR: 05/20/2020
Date Made Active in Reports: 08/12/2020
Number of Days to Update: 84

Source: EPA Region 6
Telephone: 214-665-7591
Last EDR Contact: 12/16/2020
Next Scheduled EDR Contact: 05/03/2021
Data Release Frequency: Varies

INDIAN UST R5: Underground Storage Tanks on Indian Land
The Indian Underground Storage Tank (UST) database provides information about underground storage tanks on Indian land in EPA Region 5 (Michigan, Minnesota and Wisconsin and Tribal Nations).

Date of Government Version: 04/14/2020
Date Data Arrived at EDR: 05/20/2020
Date Made Active in Reports: 08/12/2020
Number of Days to Update: 84

Source: EPA Region 5
Telephone: 312-886-6136
Last EDR Contact: 12/16/2020
Next Scheduled EDR Contact: 05/03/2021
Data Release Frequency: Varies

State and tribal voluntary cleanup sites

INDIAN VCP R1: Voluntary Cleanup Priority Listing
A listing of voluntary cleanup priority sites located on Indian Land located in Region 1.

Date of Government Version: 07/27/2015
Date Data Arrived at EDR: 09/29/2015
Date Made Active in Reports: 02/18/2016
Number of Days to Update: 142

Source: EPA, Region 1
Telephone: 617-918-1102
Last EDR Contact: 12/15/2020
Next Scheduled EDR Contact: 04/05/2021
Data Release Frequency: Varies

INDIAN VCP R7: Voluntary Cleanup Priority Lisitng
A listing of voluntary cleanup priority sites located on Indian Land located in Region 7.

Date of Government Version: 03/20/2008
Date Data Arrived at EDR: 04/22/2008
Date Made Active in Reports: 05/19/2008
Number of Days to Update: 27

Source: EPA, Region 7
Telephone: 913-551-7365
Last EDR Contact: 04/20/2009
Next Scheduled EDR Contact: 07/20/2009
Data Release Frequency: Varies

VCP: Voluntary Cleanup Program Properties
Contains low threat level properties with either confirmed or unconfirmed releases and the project proponents have request that DTSC oversee investigation and/or cleanup activities and have agreed to provide coverage for DTSC's costs.

Date of Government Version: 10/26/2020
Date Data Arrived at EDR: 10/26/2020
Date Made Active in Reports: 01/13/2021
Number of Days to Update: 79

Source: Department of Toxic Substances Control
Telephone: 916-323-3400
Last EDR Contact: 01/26/2021
Next Scheduled EDR Contact: 05/10/2021
Data Release Frequency: Quarterly

State and tribal Brownfields sites

BROWNFIELDS: Considered Brownfieds Sites Listing
A listing of sites the SWRCB considers to be Brownfields since these are sites have come to them through the MOA Process.

Date of Government Version: 09/21/2020
Date Data Arrived at EDR: 09/22/2020
Date Made Active in Reports: 12/11/2020
Number of Days to Update: 80

Source: State Water Resources Control Board
Telephone: 916-323-7905
Last EDR Contact: 12/17/2020
Next Scheduled EDR Contact: 04/05/2021
Data Release Frequency: Quarterly

ADDITIONAL ENVIRONMENTAL RECORDS

Local Brownfield lists

US BROWNFIELDS: A Listing of Brownfields Sites
Brownfields are real property, the expansion, redevelopment, or reuse of which may be complicated by the presence or potential presence of a hazardous substance, pollutant, or contaminant. Cleaning up and reinvesting in these properties takes development pressures off of undeveloped, open land, and both improves and protects the environment. Assessment, Cleanup and Redevelopment Exchange System (ACRES) stores information reported by EPA Brownfields grant recipients on brownfields properties assessed or cleaned up with grant funding as well as information on Targeted Brownfields Assessments performed by EPA Regions. A listing of ACRES Brownfield sites is obtained from Cleanups in My Community. Cleanups in My Community provides information on Brownfields properties for which information is reported back to EPA, as well as areas served by Brownfields grant programs.

Date of Government Version: 09/14/2020
Date Data Arrived at EDR: 09/15/2020
Date Made Active in Reports: 12/10/2020
Number of Days to Update: 86

Source: Environmental Protection Agency
Telephone: 202-566-2777
Last EDR Contact: 12/11/2020
Next Scheduled EDR Contact: 03/29/2021
Data Release Frequency: Semi-Annually

Local Lists of Landfill / Solid Waste Disposal Sites

WMUDS/SWAT: Waste Management Unit Database
Waste Management Unit Database System. WMUDS is used by the State Water Resources Control Board staff and the Regional Water Quality Control Boards for program tracking and inventory of waste management units. WMUDS is composed of the following databases: Facility Information, Scheduled Inspections Information, Waste Management Unit Information, SWAT Program Information, SWAT Report Summary Information, SWAT Report Summary Data, Chapter 15 (formerly Subchapter 15) Information, Chapter 15 Monitoring Parameters, TPCA Program Information, RCRA Program Information, Closure Information, and Interested Parties Information.

Date of Government Version: 04/01/2000
Date Data Arrived at EDR: 04/10/2000
Date Made Active in Reports: 05/10/2000
Number of Days to Update: 30

Source: State Water Resources Control Board
Telephone: 916-227-4448
Last EDR Contact: 01/25/2021
Next Scheduled EDR Contact: 05/10/2021
Data Release Frequency: No Update Planned

SWRCY: Recycler Database
A listing of recycling facilities in California.

Date of Government Version: 09/08/2020
Date Data Arrived at EDR: 09/08/2020
Date Made Active in Reports: 11/30/2020
Number of Days to Update: 83

Source: Department of Conservation
Telephone: 916-323-3836
Last EDR Contact: 12/08/2020
Next Scheduled EDR Contact: 03/22/2021
Data Release Frequency: Quarterly

HAULERS: Registered Waste Tire Haulers Listing
A listing of registered waste tire haulers.

Date of Government Version: 11/23/2020
Date Data Arrived at EDR: 11/23/2020
Date Made Active in Reports: 02/08/2021
Number of Days to Update: 77

Source: Integrated Waste Management Board
Telephone: 916-341-6422
Last EDR Contact: 02/08/2021
Next Scheduled EDR Contact: 05/24/2021
Data Release Frequency: Varies

INDIAN ODI: Report on the Status of Open Dumps on Indian Lands
Location of open dumps on Indian land.

Date of Government Version: 12/31/1998
Date Data Arrived at EDR: 12/03/2007
Date Made Active in Reports: 01/24/2008
Number of Days to Update: 52

Source: Environmental Protection Agency
Telephone: 703-308-8245
Last EDR Contact: 01/25/2021
Next Scheduled EDR Contact: 05/10/2021
Data Release Frequency: Varies

DEBRIS REGION 9: Torres Martinez Reservation Illegal Dump Site Locations
A listing of illegal dump sites location on the Torres Martinez Indian Reservation located in eastern Riverside County and northern Imperial County, California.

Date of Government Version: 01/12/2009
Date Data Arrived at EDR: 05/07/2009
Date Made Active in Reports: 09/21/2009
Number of Days to Update: 137

Source: EPA, Region 9
Telephone: 415-947-4219
Last EDR Contact: 01/19/2021
Next Scheduled EDR Contact: 05/03/2021
Data Release Frequency: No Update Planned

ODI: Open Dump Inventory
An open dump is defined as a disposal facility that does not comply with one or more of the Part 257 or Part 258 Subtitle D Criteria.

Date of Government Version: 06/30/1985
Date Data Arrived at EDR: 08/09/2004
Date Made Active in Reports: 09/17/2004
Number of Days to Update: 39

Source: Environmental Protection Agency
Telephone: 800-424-9346
Last EDR Contact: 06/09/2004
Next Scheduled EDR Contact: N/A
Data Release Frequency: No Update Planned

IHS OPEN DUMPS: Open Dumps on Indian Land
A listing of all open dumps located on Indian Land in the United States.

Date of Government Version: 04/01/2014
Date Data Arrived at EDR: 08/06/2014
Date Made Active in Reports: 01/29/2015
Number of Days to Update: 176

Source: Department of Health & Human Serivces, Indian Health Service
Telephone: 301-443-1452
Last EDR Contact: 01/29/2021
Next Scheduled EDR Contact: 05/10/2021
Data Release Frequency: Varies

Local Lists of Hazardous waste / Contaminated Sites

US HIST CDL: National Clandestine Laboratory Register

A listing of clandestine drug lab locations that have been removed from the DEAs National Clandestine Laboratory Register.

Date of Government Version: 03/18/2020
Date Data Arrived at EDR: 03/19/2020
Date Made Active in Reports: 06/09/2020
Number of Days to Update: 82

Source: Drug Enforcement Administration
Telephone: 202-307-1000
Last EDR Contact: 11/16/2020
Next Scheduled EDR Contact: 03/08/2021
Data Release Frequency: No Update Planned

HIST CAL-SITES: Calsites Database

The Calsites database contains potential or confirmed hazardous substance release properties. In 1996, California EPA reevaluated and significantly reduced the number of sites in the Calsites database. No longer updated by the state agency. It has been replaced by ENVIROSTOR.

Date of Government Version: 08/08/2005
Date Data Arrived at EDR: 08/03/2006
Date Made Active in Reports: 08/24/2006
Number of Days to Update: 21

Source: Department of Toxic Substance Control
Telephone: 916-323-3400
Last EDR Contact: 02/23/2009
Next Scheduled EDR Contact: 05/25/2009
Data Release Frequency: No Update Planned

SCH: School Property Evaluation Program

This category contains proposed and existing school sites that are being evaluated by DTSC for possible hazardous materials contamination. In some cases, these properties may be listed in the CalSites category depending on the level of threat to public health and safety or the environment they pose.

Date of Government Version: 10/26/2020
Date Data Arrived at EDR: 10/26/2020
Date Made Active in Reports: 01/13/2021
Number of Days to Update: 79

Source: Department of Toxic Substances Control
Telephone: 916-323-3400
Last EDR Contact: 01/26/2021
Next Scheduled EDR Contact: 05/10/2021
Data Release Frequency: Quarterly

CDL: Clandestine Drug Labs

A listing of drug lab locations. Listing of a location in this database does not indicate that any illegal drug lab materials were or were not present there, and does not constitute a determination that the location either requires or does not require additional cleanup work.

Date of Government Version: 06/30/2019
Date Data Arrived at EDR: 05/28/2020
Date Made Active in Reports: 08/12/2020
Number of Days to Update: 76

Source: Department of Toxic Substances Control
Telephone: 916-255-6504
Last EDR Contact: 01/19/2021
Next Scheduled EDR Contact: 04/19/2021
Data Release Frequency: Varies

CERS HAZ WASTE: CERS HAZ WASTE

List of sites in the California Environmental Protection Agency (CalEPA) Regulated Site Portal which fall under the Hazardous Chemical Management, Hazardous Waste Onsite Treatment, Household Hazardous Waste Collection, Hazardous Waste Generator, and RCRA LQ HW Generator programs.

Date of Government Version: 10/19/2020
Date Data Arrived at EDR: 10/19/2020
Date Made Active in Reports: 01/07/2021
Number of Days to Update: 80

Source: CalEPA
Telephone: 916-323-2514
Last EDR Contact: 01/20/2021
Next Scheduled EDR Contact: 05/03/2021
Data Release Frequency: Quarterly

TOXIC PITS: Toxic Pits Cleanup Act Sites

Toxic PITS Cleanup Act Sites. TOXIC PITS identifies sites suspected of containing hazardous substances where cleanup has not yet been completed.

Date of Government Version: 07/01/1995
Date Data Arrived at EDR: 08/30/1995
Date Made Active in Reports: 09/26/1995
Number of Days to Update: 27

Source: State Water Resources Control Board
Telephone: 916-227-4364
Last EDR Contact: 01/26/2009
Next Scheduled EDR Contact: 04/27/2009
Data Release Frequency: No Update Planned

US CDL: Clandestine Drug Labs

A listing of clandestine drug lab locations. The U.S. Department of Justice ("the Department") provides this web site as a public service. It contains addresses of some locations where law enforcement agencies reported they found chemicals or other items that indicated the presence of either clandestine drug laboratories or dumpsites. In most cases, the source of the entries is not the Department, and the Department has not verified the entry and does not guarantee its accuracy. Members of the public must verify the accuracy of all entries by, for example, contacting local law enforcement and local health departments.

Date of Government Version: 03/18/2020
Date Data Arrived at EDR: 03/19/2020
Date Made Active in Reports: 06/09/2020
Number of Days to Update: 82

Source: Drug Enforcement Administration
Telephone: 202-307-1000
Last EDR Contact: 11/16/2020
Next Scheduled EDR Contact: 03/08/2021
Data Release Frequency: Quarterly

PFAS: PFAS Contamination Site Location Listing

A listing of PFAS contaminated sites included in the GeoTracker database.

Date of Government Version: 09/08/2020
Date Data Arrived at EDR: 09/08/2020
Date Made Active in Reports: 12/01/2020
Number of Days to Update: 84

Source: State Water Resources Control Board
Telephone: 866-480-1028
Last EDR Contact: 12/08/2020
Next Scheduled EDR Contact: 03/22/2021
Data Release Frequency: Varies

Local Lists of Registered Storage Tanks

SWEEPS UST: SWEEPS UST Listing

Statewide Environmental Evaluation and Planning System. This underground storage tank listing was updated and maintained by a company contacted by the SWRCB in the early 1990's. The listing is no longer updated or maintained. The local agency is the contact for more information on a site on the SWEEPS list.

Date of Government Version: 06/01/1994
Date Data Arrived at EDR: 07/07/2005
Date Made Active in Reports: 08/11/2005
Number of Days to Update: 35

Source: State Water Resources Control Board
Telephone: N/A
Last EDR Contact: 06/03/2005
Next Scheduled EDR Contact: N/A
Data Release Frequency: No Update Planned

UST MENDOCINO: Mendocino County UST Database

A listing of underground storage tank locations in Mendocino County.

Date of Government Version: 05/20/2020
Date Data Arrived at EDR: 05/20/2020
Date Made Active in Reports: 08/06/2020
Number of Days to Update: 78

Source: Department of Public Health
Telephone: 707-463-4466
Last EDR Contact: 11/16/2020
Next Scheduled EDR Contact: 03/08/2021
Data Release Frequency: Annually

HIST UST: Hazardous Substance Storage Container Database

The Hazardous Substance Storage Container Database is a historical listing of UST sites. Refer to local/county source for current data.

Date of Government Version: 10/15/1990
Date Data Arrived at EDR: 01/25/1991
Date Made Active in Reports: 02/12/1991
Number of Days to Update: 18

Source: State Water Resources Control Board
Telephone: 916-341-5851
Last EDR Contact: 07/26/2001
Next Scheduled EDR Contact: N/A
Data Release Frequency: No Update Planned

SAN FRANCISCO AST: Aboveground Storage Tank Site Listing
Aboveground storage tank sites

Date of Government Version: 11/05/2020
Date Data Arrived at EDR: 11/06/2020
Date Made Active in Reports: 01/26/2021
Number of Days to Update: 81

Source: San Francisco County Department of Public Health
Telephone: 415-252-3896
Last EDR Contact: 02/01/2021
Next Scheduled EDR Contact: 05/17/2021
Data Release Frequency: Varies

CA FID UST: Facility Inventory Database
The Facility Inventory Database (FID) contains a historical listing of active and inactive underground storage tank locations from the State Water Resource Control Board. Refer to local/county source for current data.

Date of Government Version: 10/31/1994
Date Data Arrived at EDR: 09/05/1995
Date Made Active in Reports: 09/29/1995
Number of Days to Update: 24

Source: California Environmental Protection Agency
Telephone: 916-341-5851
Last EDR Contact: 12/28/1998
Next Scheduled EDR Contact: N/A
Data Release Frequency: No Update Planned

CERS TANKS: California Environmental Reporting System (CERS) Tanks
List of sites in the California Environmental Protection Agency (CalEPA) Regulated Site Portal which fall under the Aboveground Petroleum Storage and Underground Storage Tank regulatory programs.

Date of Government Version: 10/19/2020
Date Data Arrived at EDR: 10/19/2020
Date Made Active in Reports: 01/07/2021
Number of Days to Update: 80

Source: California Environmental Protection Agency
Telephone: 916-323-2514
Last EDR Contact: 01/20/2021
Next Scheduled EDR Contact: 05/03/2021
Data Release Frequency: Quarterly

Local Land Records

LIENS: Environmental Liens Listing
A listing of property locations with environmental liens for California where DTSC is a lien holder.

Date of Government Version: 11/24/2020
Date Data Arrived at EDR: 11/30/2020
Date Made Active in Reports: 02/10/2021
Number of Days to Update: 72

Source: Department of Toxic Substances Control
Telephone: 916-323-3400
Last EDR Contact: 11/23/2020
Next Scheduled EDR Contact: 03/15/2021
Data Release Frequency: Varies

LIENS 2: CERCLA Lien Information
A Federal CERCLA ('Superfund') lien can exist by operation of law at any site or property at which EPA has spent Superfund monies. These monies are spent to investigate and address releases and threatened releases of contamination. CERCLIS provides information as to the identity of these sites and properties.

Date of Government Version: 12/30/2020
Date Data Arrived at EDR: 01/14/2021
Date Made Active in Reports: 02/18/2021
Number of Days to Update: 35

Source: Environmental Protection Agency
Telephone: 202-564-6023
Last EDR Contact: 01/14/2021
Next Scheduled EDR Contact: 04/12/2021
Data Release Frequency: Semi-Annually

DEED: Deed Restriction Listing

Site Mitigation and Brownfields Reuse Program Facility Sites with Deed Restrictions & Hazardous Waste Management Program Facility Sites with Deed / Land Use Restriction. The DTSC Site Mitigation and Brownfields Reuse Program (SMBRP) list includes sites cleaned up under the program's oversight and generally does not include current or former hazardous waste facilities that required a hazardous waste facility permit. The list represents deed restrictions that are active. Some sites have multiple deed restrictions. The DTSC Hazardous Waste Management Program (HWMP) has developed a list of current or former hazardous waste facilities that have a recorded land use restriction at the local county recorder's office. The land use restrictions on this list were required by the DTSC HWMP as a result of the presence of hazardous substances that remain on site after the facility (or part of the facility) has been closed or cleaned up. The types of land use restriction include deed notice, deed restriction, or a land use restriction that binds current and future owners.

Date of Government Version: 11/30/2020
Date Data Arrived at EDR: 12/01/2020
Date Made Active in Reports: 02/12/2021
Number of Days to Update: 73

Source: DTSC and SWRCB
Telephone: 916-323-3400
Last EDR Contact: 12/01/2020
Next Scheduled EDR Contact: 03/15/2021
Data Release Frequency: Semi-Annually

Records of Emergency Release Reports

HMIRS: Hazardous Materials Information Reporting System
Hazardous Materials Incident Report System. HMIRS contains hazardous material spill incidents reported to DOT.

Date of Government Version: 09/20/2020
Date Data Arrived at EDR: 09/22/2020
Date Made Active in Reports: 12/14/2020
Number of Days to Update: 83

Source: U.S. Department of Transportation
Telephone: 202-366-4555
Last EDR Contact: 12/17/2020
Next Scheduled EDR Contact: 04/05/2021
Data Release Frequency: Quarterly

CHMIRS: California Hazardous Material Incident Report System
California Hazardous Material Incident Reporting System. CHMIRS contains information on reported hazardous material incidents (accidental releases or spills).

Date of Government Version: 09/30/2020
Date Data Arrived at EDR: 10/19/2020
Date Made Active in Reports: 01/07/2021
Number of Days to Update: 80

Source: Office of Emergency Services
Telephone: 916-845-8400
Last EDR Contact: 01/20/2021
Next Scheduled EDR Contact: 05/03/2021
Data Release Frequency: Semi-Annually

LDS: Land Disposal Sites Listing (GEOTRACKER)
Land Disposal sites (Landfills) included in GeoTracker. GeoTracker is the Water Boards data management system for sites that impact, or have the potential to impact, water quality in California, with emphasis on groundwater.

Date of Government Version: 12/04/2020
Date Data Arrived at EDR: 12/04/2020
Date Made Active in Reports: 02/18/2021
Number of Days to Update: 76

Source: State Water Qualilty Control Board
Telephone: 866-480-1028
Last EDR Contact: 12/04/2020
Next Scheduled EDR Contact: 03/22/2021
Data Release Frequency: Quarterly

MCS: Military Cleanup Sites Listing (GEOTRACKER)
Military sites (consisting of: Military UST sites; Military Privatized sites; and Military Cleanup sites [formerly known as DoD non UST]) included in GeoTracker. GeoTracker is the Water Boards data management system for sites that impact, or have the potential to impact, water quality in California, with emphasis on groundwater.

Date of Government Version: 12/04/2020
Date Data Arrived at EDR: 12/04/2020
Date Made Active in Reports: 02/18/2021
Number of Days to Update: 76

Source: State Water Resources Control Board
Telephone: 866-480-1028
Last EDR Contact: 12/04/2020
Next Scheduled EDR Contact: 03/22/2021
Data Release Frequency: Quarterly

SPILLS 90: SPILLS90 data from FirstSearch

Spills 90 includes those spill and release records available exclusively from FirstSearch databases. Typically, they may include chemical, oil and/or hazardous substance spills recorded after 1990. Duplicate records that are already included in EDR incident and release records are not included in Spills 90.

Date of Government Version: 06/06/2012
Date Data Arrived at EDR: 01/03/2013
Date Made Active in Reports: 02/22/2013
Number of Days to Update: 50

Source: FirstSearch
Telephone: N/A
Last EDR Contact: 01/03/2013
Next Scheduled EDR Contact: N/A
Data Release Frequency: No Update Planned

Other Ascertainable Records

RCRA NonGen / NLR: RCRA - Non Generators / No Longer Regulated

RCRAInfo is EPA's comprehensive information system, providing access to data supporting the Resource Conservation and Recovery Act (RCRA) of 1976 and the Hazardous and Solid Waste Amendments (HSWA) of 1984. The database includes selective information on sites which generate, transport, store, treat and/or dispose of hazardous waste as defined by the Resource Conservation and Recovery Act (RCRA). Non-Generators do not presently generate hazardous waste.

Date of Government Version: 12/14/2020
Date Data Arrived at EDR: 12/17/2020
Date Made Active in Reports: 12/22/2020
Number of Days to Update: 5

Source: Environmental Protection Agency
Telephone: (415) 495-8895
Last EDR Contact: 12/17/2020
Next Scheduled EDR Contact: 04/05/2021
Data Release Frequency: Quarterly

FUDS: Formerly Used Defense Sites

The listing includes locations of Formerly Used Defense Sites properties where the US Army Corps of Engineers is actively working or will take necessary cleanup actions.

Date of Government Version: 09/29/2020
Date Data Arrived at EDR: 11/17/2020
Date Made Active in Reports: 01/25/2021
Number of Days to Update: 69

Source: U.S. Army Corps of Engineers
Telephone: 202-528-4285
Last EDR Contact: 02/17/2021
Next Scheduled EDR Contact: 05/31/2021
Data Release Frequency: Varies

DOD: Department of Defense Sites

This data set consists of federally owned or administered lands, administered by the Department of Defense, that have any area equal to or greater than 640 acres of the United States, Puerto Rico, and the U.S. Virgin Islands.

Date of Government Version: 12/31/2005
Date Data Arrived at EDR: 11/10/2006
Date Made Active in Reports: 01/11/2007
Number of Days to Update: 62

Source: USGS
Telephone: 888-275-8747
Last EDR Contact: 01/15/2021
Next Scheduled EDR Contact: 04/26/2021
Data Release Frequency: Semi-Annually

FEDLAND: Federal and Indian Lands

Federally and Indian administrated lands of the United States. Lands included are administrated by: Army Corps of Engineers, Bureau of Reclamation, National Wild and Scenic River, National Wildlife Refuge, Public Domain Land, Wilderness, Wilderness Study Area, Wildlife Management Area, Bureau of Indian Affairs, Bureau of Land Management, Department of Justice, Forest Service, Fish and Wildlife Service, National Park Service.

Date of Government Version: 04/02/2018
Date Data Arrived at EDR: 04/11/2018
Date Made Active in Reports: 11/06/2019
Number of Days to Update: 574

Source: U.S. Geological Survey
Telephone: 888-275-8747
Last EDR Contact: 01/07/2021
Next Scheduled EDR Contact: 04/19/2021
Data Release Frequency: N/A

SCRD DRYCLEANERS: State Coalition for Remediation of Drycleaners Listing

The State Coalition for Remediation of Drycleaners was established in 1998, with support from the U.S. EPA Office of Superfund Remediation and Technology Innovation. It is comprised of representatives of states with established drycleaner remediation programs. Currently the member states are Alabama, Connecticut, Florida, Illinois, Kansas, Minnesota, Missouri, North Carolina, Oregon, South Carolina, Tennessee, Texas, and Wisconsin.

Date of Government Version: 01/01/2017
Date Data Arrived at EDR: 02/03/2017
Date Made Active in Reports: 04/07/2017
Number of Days to Update: 63

Source: Environmental Protection Agency
Telephone: 615-532-8599
Last EDR Contact: 02/09/2021
Next Scheduled EDR Contact: 05/24/2021
Data Release Frequency: Varies

US FIN ASSUR: Financial Assurance Information

All owners and operators of facilities that treat, store, or dispose of hazardous waste are required to provide proof that they will have sufficient funds to pay for the clean up, closure, and post-closure care of their facilities.

Date of Government Version: 09/21/2020
Date Data Arrived at EDR: 09/22/2020
Date Made Active in Reports: 12/14/2020
Number of Days to Update: 83

Source: Environmental Protection Agency
Telephone: 202-566-1917
Last EDR Contact: 12/17/2020
Next Scheduled EDR Contact: 04/05/2021
Data Release Frequency: Quarterly

EPA WATCH LIST: EPA WATCH LIST

EPA maintains a "Watch List" to facilitate dialogue between EPA, state and local environmental agencies on enforcement matters relating to facilities with alleged violations identified as either significant or high priority. Being on the Watch List does not mean that the facility has actually violated the law only that an investigation by EPA or a state or local environmental agency has led those organizations to allege that an unproven violation has in fact occurred. Being on the Watch List does not represent a higher level of concern regarding the alleged violations that were detected, but instead indicates cases requiring additional dialogue between EPA, state and local agencies - primarily because of the length of time the alleged violation has gone unaddressed or unresolved.

Date of Government Version: 08/30/2013
Date Data Arrived at EDR: 03/21/2014
Date Made Active in Reports: 06/17/2014
Number of Days to Update: 88

Source: Environmental Protection Agency
Telephone: 617-520-3000
Last EDR Contact: 02/02/2021
Next Scheduled EDR Contact: 05/17/2021
Data Release Frequency: Quarterly

2020 COR ACTION: 2020 Corrective Action Program List

The EPA has set ambitious goals for the RCRA Corrective Action program by creating the 2020 Corrective Action Universe. This RCRA cleanup baseline includes facilities expected to need corrective action. The 2020 universe contains a wide variety of sites. Some properties are heavily contaminated while others were contaminated but have since been cleaned up. Still others have not been fully investigated yet, and may require little or no remediation. Inclusion in the 2020 Universe does not necessarily imply failure on the part of a facility to meet its RCRA obligations.

Date of Government Version: 09/30/2017
Date Data Arrived at EDR: 05/08/2018
Date Made Active in Reports: 07/20/2018
Number of Days to Update: 73

Source: Environmental Protection Agency
Telephone: 703-308-4044
Last EDR Contact: 02/05/2021
Next Scheduled EDR Contact: 05/17/2021
Data Release Frequency: Varies

TSCA: Toxic Substances Control Act

Toxic Substances Control Act. TSCA identifies manufacturers and importers of chemical substances included on the TSCA Chemical Substance Inventory list. It includes data on the production volume of these substances by plant site.

Date of Government Version: 12/31/2016
Date Data Arrived at EDR: 06/17/2020
Date Made Active in Reports: 09/10/2020
Number of Days to Update: 85

Source: EPA
Telephone: 202-260-5521
Last EDR Contact: 12/18/2020
Next Scheduled EDR Contact: 03/29/2021
Data Release Frequency: Every 4 Years

TRIS: Toxic Chemical Release Inventory System

Toxic Release Inventory System. TRIS identifies facilities which release toxic chemicals to the air, water and land in reportable quantities under SARA Title III Section 313.

Date of Government Version: 12/31/2018
Date Data Arrived at EDR: 08/14/2020
Date Made Active in Reports: 11/04/2020
Number of Days to Update: 82

Source: EPA
Telephone: 202-566-0250
Last EDR Contact: 02/02/2021
Next Scheduled EDR Contact: 03/01/2021
Data Release Frequency: Annually

SSTS: Section 7 Tracking Systems

Section 7 of the Federal Insecticide, Fungicide and Rodenticide Act, as amended (92 Stat. 829) requires all registered pesticide-producing establishments to submit a report to the Environmental Protection Agency by March 1st each year. Each establishment must report the types and amounts of pesticides, active ingredients and devices being produced, and those having been produced and sold or distributed in the past year.

Date of Government Version: 10/19/2020
Date Data Arrived at EDR: 10/19/2020
Date Made Active in Reports: 01/04/2021
Number of Days to Update: 77

Source: EPA
Telephone: 202-564-4203
Last EDR Contact: 01/21/2021
Next Scheduled EDR Contact: 05/03/2021
Data Release Frequency: Annually

ROD: Records Of Decision

Record of Decision. ROD documents mandate a permanent remedy at an NPL (Superfund) site containing technical and health information to aid in the cleanup.

Date of Government Version: 12/30/2020
Date Data Arrived at EDR: 01/14/2021
Date Made Active in Reports: 02/18/2021
Number of Days to Update: 35

Source: EPA
Telephone: 703-416-0223
Last EDR Contact: 01/14/2021
Next Scheduled EDR Contact: 03/15/2021
Data Release Frequency: Annually

RMP: Risk Management Plans

When Congress passed the Clean Air Act Amendments of 1990, it required EPA to publish regulations and guidance for chemical accident prevention at facilities using extremely hazardous substances. The Risk Management Program Rule (RMP Rule) was written to implement Section 112(r) of these amendments. The rule, which built upon existing industry codes and standards, requires companies of all sizes that use certain flammable and toxic substances to develop a Risk Management Program, which includes a(n): Hazard assessment that details the potential effects of an accidental release, an accident history of the last five years, and an evaluation of worst-case and alternative accidental releases; Prevention program that includes safety precautions and maintenance, monitoring, and employee training measures; and Emergency response program that spells out emergency health care, employee training measures and procedures for informing the public and response agencies (e.g the fire department) should an accident occur.

Date of Government Version: 11/02/2020
Date Data Arrived at EDR: 11/12/2020
Date Made Active in Reports: 01/25/2021
Number of Days to Update: 74

Source: Environmental Protection Agency
Telephone: 202-564-8600
Last EDR Contact: 01/19/2021
Next Scheduled EDR Contact: 05/03/2021
Data Release Frequency: Varies

RAATS: RCRA Administrative Action Tracking System

RCRA Administration Action Tracking System. RAATS contains records based on enforcement actions issued under RCRA pertaining to major violators and includes administrative and civil actions brought by the EPA. For administration actions after September 30, 1995, data entry in the RAATS database was discontinued. EPA will retain a copy of the database for historical records. It was necessary to terminate RAATS because a decrease in agency resources made it impossible to continue to update the information contained in the database.

Date of Government Version: 04/17/1995
Date Data Arrived at EDR: 07/03/1995
Date Made Active in Reports: 08/07/1995
Number of Days to Update: 35

Source: EPA
Telephone: 202-564-4104
Last EDR Contact: 06/02/2008
Next Scheduled EDR Contact: 09/01/2008
Data Release Frequency: No Update Planned

PRP: Potentially Responsible Parties
A listing of verified Potentially Responsible Parties

Date of Government Version: 04/27/2020
Date Data Arrived at EDR: 05/06/2020
Date Made Active in Reports: 06/09/2020
Number of Days to Update: 34

Source: EPA
Telephone: 202-564-6023
Last EDR Contact: 01/14/2021
Next Scheduled EDR Contact: 05/17/2021
Data Release Frequency: Quarterly

PADS: PCB Activity Database System
PCB Activity Database. PADS Identifies generators, transporters, commercial storers and/or brokers and disposers of PCB's who are required to notify the EPA of such activities.

Date of Government Version: 10/09/2019
Date Data Arrived at EDR: 10/11/2019
Date Made Active in Reports: 12/20/2019
Number of Days to Update: 70

Source: EPA
Telephone: 202-566-0500
Last EDR Contact: 01/08/2021
Next Scheduled EDR Contact: 04/19/2021
Data Release Frequency: Annually

ICIS: Integrated Compliance Information System
The Integrated Compliance Information System (ICIS) supports the information needs of the national enforcement and compliance program as well as the unique needs of the National Pollutant Discharge Elimination System (NPDES) program.

Date of Government Version: 11/18/2016
Date Data Arrived at EDR: 11/23/2016
Date Made Active in Reports: 02/10/2017
Number of Days to Update: 79

Source: Environmental Protection Agency
Telephone: 202-564-2501
Last EDR Contact: 12/30/2020
Next Scheduled EDR Contact: 04/19/2021
Data Release Frequency: Quarterly

FTTS: FIFRA/ TSCA Tracking System - FIFRA (Federal Insecticide, Fungicide, & Rodenticide Act)/TSCA (Toxic Substances Control Act)
FTTS tracks administrative cases and pesticide enforcement actions and compliance activities related to FIFRA, TSCA and EPCRA (Emergency Planning and Community Right-to-Know Act). To maintain currency, EDR contacts the Agency on a quarterly basis.

Date of Government Version: 04/09/2009
Date Data Arrived at EDR: 04/16/2009
Date Made Active in Reports: 05/11/2009
Number of Days to Update: 25

Source: EPA/Office of Prevention, Pesticides and Toxic Substances
Telephone: 202-566-1667
Last EDR Contact: 08/18/2017
Next Scheduled EDR Contact: 12/04/2017
Data Release Frequency: No Update Planned

FTTS INSP: FIFRA/ TSCA Tracking System - FIFRA (Federal Insecticide, Fungicide, & Rodenticide Act)/TSCA (Toxic Substances Control Act)
A listing of FIFRA/TSCA Tracking System (FTTS) inspections and enforcements.

Date of Government Version: 04/09/2009
Date Data Arrived at EDR: 04/16/2009
Date Made Active in Reports: 05/11/2009
Number of Days to Update: 25

Source: EPA
Telephone: 202-566-1667
Last EDR Contact: 08/18/2017
Next Scheduled EDR Contact: 12/04/2017
Data Release Frequency: No Update Planned

MLTS: Material Licensing Tracking System
MLTS is maintained by the Nuclear Regulatory Commission and contains a list of approximately 8,100 sites which possess or use radioactive materials and which are subject to NRC licensing requirements. To maintain currency, EDR contacts the Agency on a quarterly basis.

Date of Government Version: 08/05/2020
Date Data Arrived at EDR: 08/10/2020
Date Made Active in Reports: 10/08/2020
Number of Days to Update: 59

Source: Nuclear Regulatory Commission
Telephone: 301-415-7169
Last EDR Contact: 01/19/2021
Next Scheduled EDR Contact: 05/03/2021
Data Release Frequency: Quarterly

COAL ASH DOE: Steam-Electric Plant Operation Data
A listing of power plants that store ash in surface ponds.

Date of Government Version: 12/31/2019
Date Data Arrived at EDR: 12/01/2020
Date Made Active in Reports: 02/09/2021
Number of Days to Update: 70

Source: Department of Energy
Telephone: 202-586-8719
Last EDR Contact: 12/01/2020
Next Scheduled EDR Contact: 03/15/2021
Data Release Frequency: Varies

COAL ASH EPA: Coal Combustion Residues Surface Impoundments List
A listing of coal combustion residues surface impoundments with high hazard potential ratings.

Date of Government Version: 01/12/2017
Date Data Arrived at EDR: 03/05/2019
Date Made Active in Reports: 11/11/2019
Number of Days to Update: 251

Source: Environmental Protection Agency
Telephone: N/A
Last EDR Contact: 11/30/2020
Next Scheduled EDR Contact: 03/15/2021
Data Release Frequency: Varies

PCB TRANSFORMER: PCB Transformer Registration Database
The database of PCB transformer registrations that includes all PCB registration submittals.

Date of Government Version: 09/13/2019
Date Data Arrived at EDR: 11/06/2019
Date Made Active in Reports: 02/10/2020
Number of Days to Update: 96

Source: Environmental Protection Agency
Telephone: 202-566-0517
Last EDR Contact: 02/05/2021
Next Scheduled EDR Contact: 05/17/2021
Data Release Frequency: Varies

RADINFO: Radiation Information Database
The Radiation Information Database (RADINFO) contains information about facilities that are regulated by U.S. Environmental Protection Agency (EPA) regulations for radiation and radioactivity.

Date of Government Version: 07/01/2019
Date Data Arrived at EDR: 07/01/2019
Date Made Active in Reports: 09/23/2019
Number of Days to Update: 84

Source: Environmental Protection Agency
Telephone: 202-343-9775
Last EDR Contact: 01/08/2021
Next Scheduled EDR Contact: 04/12/2021
Data Release Frequency: Quarterly

HIST FTTS: FIFRA/TSCA Tracking System Administrative Case Listing
A complete administrative case listing from the FIFRA/TSCA Tracking System (FTTS) for all ten EPA regions. The information was obtained from the National Compliance Database (NCDB). NCDB supports the implementation of FIFRA (Federal Insecticide, Fungicide, and Rodenticide Act) and TSCA (Toxic Substances Control Act). Some EPA regions are now closing out records. Because of that, and the fact that some EPA regions are not providing EPA Headquarters with updated records, it was decided to create a HIST FTTS database. It included records that may not be included in the newer FTTS database updates. This database is no longer updated.

Date of Government Version: 10/19/2006
Date Data Arrived at EDR: 03/01/2007
Date Made Active in Reports: 04/10/2007
Number of Days to Update: 40

Source: Environmental Protection Agency
Telephone: 202-564-2501
Last EDR Contact: 12/17/2007
Next Scheduled EDR Contact: 03/17/2008
Data Release Frequency: No Update Planned

HIST FTTS INSP: FIFRA/TSCA Tracking System Inspection & Enforcement Case Listing
A complete inspection and enforcement case listing from the FIFRA/TSCA Tracking System (FTTS) for all ten EPA regions. The information was obtained from the National Compliance Database (NCDB). NCDB supports the implementation of FIFRA (Federal Insecticide, Fungicide, and Rodenticide Act) and TSCA (Toxic Substances Control Act). Some EPA regions are now closing out records. Because of that, and the fact that some EPA regions are not providing EPA Headquarters with updated records, it was decided to create a HIST FTTS database. It included records that may not be included in the newer FTTS database updates. This database is no longer updated.

Date of Government Version: 10/19/2006
Date Data Arrived at EDR: 03/01/2007
Date Made Active in Reports: 04/10/2007
Number of Days to Update: 40

Source: Environmental Protection Agency
Telephone: 202-564-2501
Last EDR Contact: 12/17/2008
Next Scheduled EDR Contact: 03/17/2008
Data Release Frequency: No Update Planned

DOT OPS: Incident and Accident Data

Department of Transporation, Office of Pipeline Safety Incident and Accident data.

Date of Government Version: 01/02/2020
Date Data Arrived at EDR: 01/28/2020
Date Made Active in Reports: 04/17/2020
Number of Days to Update: 80

Source: Department of Transporation, Office of Pipeline Safety
Telephone: 202-366-4595
Last EDR Contact: 01/27/2021
Next Scheduled EDR Contact: 05/10/2021
Data Release Frequency: Quarterly

CONSENT: Superfund (CERCLA) Consent Decrees

Major legal settlements that establish responsibility and standards for cleanup at NPL (Superfund) sites. Released periodically by United States District Courts after settlement by parties to litigation matters.

Date of Government Version: 09/30/2020
Date Data Arrived at EDR: 10/08/2020
Date Made Active in Reports: 01/04/2021
Number of Days to Update: 88

Source: Department of Justice, Consent Decree Library
Telephone: Varies
Last EDR Contact: 01/04/2021
Next Scheduled EDR Contact: 04/19/2021
Data Release Frequency: Varies

BRS: Biennial Reporting System

The Biennial Reporting System is a national system administered by the EPA that collects data on the generation and management of hazardous waste. BRS captures detailed data from two groups: Large Quantity Generators (LQG) and Treatment, Storage, and Disposal Facilities.

Date of Government Version: 12/31/2017
Date Data Arrived at EDR: 06/22/2020
Date Made Active in Reports: 11/20/2020
Number of Days to Update: 151

Source: EPA/NTIS
Telephone: 800-424-9346
Last EDR Contact: 12/23/2020
Next Scheduled EDR Contact: 04/05/2021
Data Release Frequency: Biennially

INDIAN RESERV: Indian Reservations

This map layer portrays Indian administered lands of the United States that have any area equal to or greater than 640 acres.

Date of Government Version: 12/31/2014
Date Data Arrived at EDR: 07/14/2015
Date Made Active in Reports: 01/10/2017
Number of Days to Update: 546

Source: USGS
Telephone: 202-208-3710
Last EDR Contact: 01/08/2021
Next Scheduled EDR Contact: 04/19/2021
Data Release Frequency: Semi-Annually

FUSRAP: Formerly Utilized Sites Remedial Action Program

DOE established the Formerly Utilized Sites Remedial Action Program (FUSRAP) in 1974 to remediate sites where radioactive contamination remained from Manhattan Project and early U.S. Atomic Energy Commission (AEC) operations.

Date of Government Version: 08/08/2017
Date Data Arrived at EDR: 09/11/2018
Date Made Active in Reports: 09/14/2018
Number of Days to Update: 3

Source: Department of Energy
Telephone: 202-586-3559
Last EDR Contact: 02/02/2021
Next Scheduled EDR Contact: 05/17/2021
Data Release Frequency: Varies

UMTRA: Uranium Mill Tailings Sites

Uranium ore was mined by private companies for federal government use in national defense programs. When the mills shut down, large piles of the sand-like material (mill tailings) remain after uranium has been extracted from the ore. Levels of human exposure to radioactive materials from the piles are low; however, in some cases tailings were used as construction materials before the potential health hazards of the tailings were recognized.

Date of Government Version: 08/30/2019
Date Data Arrived at EDR: 11/15/2019
Date Made Active in Reports: 01/28/2020
Number of Days to Update: 74

Source: Department of Energy
Telephone: 505-845-0011
Last EDR Contact: 02/18/2021
Next Scheduled EDR Contact: 03/01/2021
Data Release Frequency: Varies

LEAD SMELTER 1: Lead Smelter Sites
A listing of former lead smelter site locations.

Date of Government Version: 12/30/2020
Date Data Arrived at EDR: 01/14/2021
Date Made Active in Reports: 02/09/2021
Number of Days to Update: 26

Source: Environmental Protection Agency
Telephone: 703-603-8787
Last EDR Contact: 01/14/2021
Next Scheduled EDR Contact: 04/12/2021
Data Release Frequency: Varies

LEAD SMELTER 2: Lead Smelter Sites
A list of several hundred sites in the U.S. where secondary lead smelting was done from 1931and 1964. These sites may pose a threat to public health through ingestion or inhalation of contaminated soil or dust

Date of Government Version: 04/05/2001
Date Data Arrived at EDR: 10/27/2010
Date Made Active in Reports: 12/02/2010
Number of Days to Update: 36

Source: American Journal of Public Health
Telephone: 703-305-6451
Last EDR Contact: 12/02/2009
Next Scheduled EDR Contact: N/A
Data Release Frequency: No Update Planned

US AIRS (AFS): Aerometric Information Retrieval System Facility Subsystem (AFS)
The database is a sub-system of Aerometric Information Retrieval System (AIRS). AFS contains compliance data on air pollution point sources regulated by the U.S. EPA and/or state and local air regulatory agencies. This information comes from source reports by various stationary sources of air pollution, such as electric power plants, steel mills, factories, and universities, and provides information about the air pollutants they produce. Action, air program, air program pollutant, and general level plant data. It is used to track emissions and compliance data from industrial plants.

Date of Government Version: 10/12/2016
Date Data Arrived at EDR: 10/26/2016
Date Made Active in Reports: 02/03/2017
Number of Days to Update: 100

Source: EPA
Telephone: 202-564-2496
Last EDR Contact: 09/26/2017
Next Scheduled EDR Contact: 01/08/2018
Data Release Frequency: Annually

US AIRS MINOR: Air Facility System Data
A listing of minor source facilities.

Date of Government Version: 10/12/2016
Date Data Arrived at EDR: 10/26/2016
Date Made Active in Reports: 02/03/2017
Number of Days to Update: 100

Source: EPA
Telephone: 202-564-2496
Last EDR Contact: 09/26/2017
Next Scheduled EDR Contact: 01/08/2018
Data Release Frequency: Annually

US MINES: Mines Master Index File
Contains all mine identification numbers issued for mines active or opened since 1971. The data also includes violation information.

Date of Government Version: 11/03/2020
Date Data Arrived at EDR: 11/23/2020
Date Made Active in Reports: 01/25/2021
Number of Days to Update: 63

Source: Department of Labor, Mine Safety and Health Administration
Telephone: 303-231-5959
Last EDR Contact: 11/23/2020
Next Scheduled EDR Contact: 03/08/2021
Data Release Frequency: Semi-Annually

MINES VIOLATIONS: MSHA Violation Assessment Data
Mines violation and assessment information. Department of Labor, Mine Safety & Health Administration.

Date of Government Version: 11/24/2020
Date Data Arrived at EDR: 11/30/2020
Date Made Active in Reports: 01/25/2021
Number of Days to Update: 56

Source: DOL, Mine Safety & Health Admi
Telephone: 202-693-9424
Last EDR Contact: 11/24/2020
Next Scheduled EDR Contact: 03/15/2021
Data Release Frequency: Quarterly

US MINES 2: Ferrous and Nonferrous Metal Mines Database Listing

This map layer includes ferrous (ferrous metal mines are facilities that extract ferrous metals, such as iron ore or molybdenum) and nonferrous (Nonferrous metal mines are facilities that extract nonferrous metals, such as gold, silver, copper, zinc, and lead) metal mines in the United States.

Date of Government Version: 05/06/2020
Date Data Arrived at EDR: 05/27/2020
Date Made Active in Reports: 08/13/2020
Number of Days to Update: 78

Source: USGS
Telephone: 703-648-7709
Last EDR Contact: 11/25/2020
Next Scheduled EDR Contact: 03/08/2021
Data Release Frequency: Varies

US MINES 3: Active Mines & Mineral Plants Database Listing

Active Mines and Mineral Processing Plant operations for commodities monitored by the Minerals Information Team of the USGS.

Date of Government Version: 04/14/2011
Date Data Arrived at EDR: 06/08/2011
Date Made Active in Reports: 09/13/2011
Number of Days to Update: 97

Source: USGS
Telephone: 703-648-7709
Last EDR Contact: 11/25/2020
Next Scheduled EDR Contact: 03/08/2021
Data Release Frequency: Varies

ABANDONED MINES: Abandoned Mines

An inventory of land and water impacted by past mining (primarily coal mining) is maintained by OSMRE to provide information needed to implement the Surface Mining Control and Reclamation Act of 1977 (SMCRA). The inventory contains information on the location, type, and extent of AML impacts, as well as, information on the cost associated with the reclamation of those problems. The inventory is based upon field surveys by State, Tribal, and OSMRE program officials. It is dynamic to the extent that it is modified as new problems are identified and existing problems are reclaimed.

Date of Government Version: 09/16/2020
Date Data Arrived at EDR: 09/17/2020
Date Made Active in Reports: 12/10/2020
Number of Days to Update: 84

Source: Department of Interior
Telephone: 202-208-2609
Last EDR Contact: 12/10/2020
Next Scheduled EDR Contact: 03/22/2021
Data Release Frequency: Quarterly

FINDS: Facility Index System/Facility Registry System

Facility Index System. FINDS contains both facility information and 'pointers' to other sources that contain more detail. EDR includes the following FINDS databases in this report: PCS (Permit Compliance System), AIRS (Aerometric Information Retrieval System), DOCKET (Enforcement Docket used to manage and track information on civil judicial enforcement cases for all environmental statutes), FURS (Federal Underground Injection Control), C-DOCKET (Criminal Docket System used to track criminal enforcement actions for all environmental statutes), FFIS (Federal Facilities Information System), STATE (State Environmental Laws and Statutes), and PADS (PCB Activity Data System).

Date of Government Version: 11/04/2020
Date Data Arrived at EDR: 12/01/2020
Date Made Active in Reports: 01/25/2021
Number of Days to Update: 55

Source: EPA
Telephone: (415) 947-8000
Last EDR Contact: 12/01/2020
Next Scheduled EDR Contact: 03/15/2021
Data Release Frequency: Quarterly

UXO: Unexploded Ordnance Sites

A listing of unexploded ordnance site locations

Date of Government Version: 12/31/2018
Date Data Arrived at EDR: 07/02/2020
Date Made Active in Reports: 09/17/2020
Number of Days to Update: 77

Source: Department of Defense
Telephone: 703-704-1564
Last EDR Contact: 01/15/2021
Next Scheduled EDR Contact: 04/26/2021
Data Release Frequency: Varies

GOVERNMENT RECORDS SEARCHED / DATA CURRENCY TRACKING

ECHO: Enforcement & Compliance History Information
ECHO provides integrated compliance and enforcement information for about 800,000 regulated facilities nationwide.

Date of Government Version: 10/03/2020
Date Data Arrived at EDR: 10/06/2020
Date Made Active in Reports: 01/04/2021
Number of Days to Update: 90

Source: Environmental Protection Agency
Telephone: 202-564-2280
Last EDR Contact: 01/08/2021
Next Scheduled EDR Contact: 04/19/2021
Data Release Frequency: Quarterly

DOCKET HWC: Hazardous Waste Compliance Docket Listing
A complete list of the Federal Agency Hazardous Waste Compliance Docket Facilities.

Date of Government Version: 11/03/2020
Date Data Arrived at EDR: 11/17/2020
Date Made Active in Reports: 02/09/2021
Number of Days to Update: 84

Source: Environmental Protection Agency
Telephone: 202-564-0527
Last EDR Contact: 11/17/2020
Next Scheduled EDR Contact: 03/08/2021
Data Release Frequency: Varies

FUELS PROGRAM: EPA Fuels Program Registered Listing
This listing includes facilities that are registered under the Part 80 (Code of Federal Regulations) EPA Fuels Programs. All companies now are required to submit new and updated registrations.

Date of Government Version: 11/13/2020
Date Data Arrived at EDR: 11/13/2020
Date Made Active in Reports: 01/25/2021
Number of Days to Update: 73

Source: EPA
Telephone: 800-385-6164
Last EDR Contact: 02/17/2021
Next Scheduled EDR Contact: 05/31/2021
Data Release Frequency: Quarterly

CA BOND EXP. PLAN: Bond Expenditure Plan
Department of Health Services developed a site-specific expenditure plan as the basis for an appropriation of Hazardous Substance Cleanup Bond Act funds. It is not updated.

Date of Government Version: 01/01/1989
Date Data Arrived at EDR: 07/27/1994
Date Made Active in Reports: 08/02/1994
Number of Days to Update: 6

Source: Department of Health Services
Telephone: 916-255-2118
Last EDR Contact: 05/31/1994
Next Scheduled EDR Contact: N/A
Data Release Frequency: No Update Planned

CORTESE: "Cortese" Hazardous Waste & Substances Sites List
The sites for the list are designated by the State Water Resource Control Board (LUST), the Integrated Waste Board (SWF/LS), and the Department of Toxic Substances Control (Cal-Sites).

Date of Government Version: 06/22/2020
Date Data Arrived at EDR: 06/22/2020
Date Made Active in Reports: 09/04/2020
Number of Days to Update: 74

Source: CAL EPA/Office of Emergency Information
Telephone: 916-323-3400
Last EDR Contact: 12/17/2020
Next Scheduled EDR Contact: 04/05/2021
Data Release Frequency: Quarterly

CUPA LIVERMORE-PLEASANTON: CUPA Facility Listing
list of facilities associated with the various CUPA programs in Livermore-Pleasanton

Date of Government Version: 05/01/2019
Date Data Arrived at EDR: 05/14/2019
Date Made Active in Reports: 07/17/2019
Number of Days to Update: 64

Source: Livermore-Pleasanton Fire Department
Telephone: 925-454-2361
Last EDR Contact: 02/12/2021
Next Scheduled EDR Contact: 05/24/2021
Data Release Frequency: Varies

DRYCLEAN AVAQMD: Antelope Valley Air Quality Management District Drycleaner Listing
A listing of dry cleaners in the Antelope Valley Air Quality Management District.

Date of Government Version: 11/23/2020
Date Data Arrived at EDR: 11/24/2020
Date Made Active in Reports: 02/10/2021
Number of Days to Update: 78

Source: Antelope Valley Air Quality Management District
Telephone: 661-723-8070
Last EDR Contact: 11/23/2020
Next Scheduled EDR Contact: 03/15/2021
Data Release Frequency: Varies

DRYCLEAN SOUTH COAST: South Coast Air Quality Management District Drycleaner Listing
A listing of dry cleaners in the South Coast Air Quality Management District

Date of Government Version: 11/17/2020
Date Data Arrived at EDR: 11/18/2020
Date Made Active in Reports: 02/04/2021
Number of Days to Update: 78

Source: South Coast Air Quality Management District
Telephone: 909-396-3211
Last EDR Contact: 11/16/2020
Next Scheduled EDR Contact: 03/08/2021
Data Release Frequency: Varies

DRYCLEANERS: Cleaner Facilities
A list of drycleaner related facilities that have EPA ID numbers. These are facilities with certain SIC codes: power laundries, family and commercial; garment pressing and cleaner's agents; linen supply; coin-operated laundries and cleaning; drycleaning plants, except rugs; carpet and upholster cleaning; industrial launderers; laundry and garment services.

Date of Government Version: 11/23/2020
Date Data Arrived at EDR: 11/25/2020
Date Made Active in Reports: 02/10/2021
Number of Days to Update: 77

Source: Department of Toxic Substance Control
Telephone: 916-327-4498
Last EDR Contact: 11/23/2020
Next Scheduled EDR Contact: 03/15/2021
Data Release Frequency: Annually

EMI: Emissions Inventory Data
Toxics and criteria pollutant emissions data collected by the ARB and local air pollution agencies.

Date of Government Version: 12/31/2018
Date Data Arrived at EDR: 06/16/2020
Date Made Active in Reports: 08/28/2020
Number of Days to Update: 73

Source: California Air Resources Board
Telephone: 916-322-2990
Last EDR Contact: 12/18/2020
Next Scheduled EDR Contact: 03/29/2021
Data Release Frequency: Varies

ENF: Enforcement Action Listing
A listing of Water Board Enforcement Actions. Formal is everything except Oral/Verbal Communication, Notice of Violation, Expedited Payment Letter, and Staff Enforcement Letter.

Date of Government Version: 10/16/2020
Date Data Arrived at EDR: 10/19/2020
Date Made Active in Reports: 01/07/2021
Number of Days to Update: 80

Source: State Water Resoruces Control Board
Telephone: 916-445-9379
Last EDR Contact: 01/20/2021
Next Scheduled EDR Contact: 05/03/2021
Data Release Frequency: Varies

Financial Assurance 1: Financial Assurance Information Listing
Financial Assurance information

Date of Government Version: 10/13/2020
Date Data Arrived at EDR: 10/14/2020
Date Made Active in Reports: 01/04/2021
Number of Days to Update: 82

Source: Department of Toxic Substances Control
Telephone: 916-255-3628
Last EDR Contact: 01/22/2021
Next Scheduled EDR Contact: 05/03/2021
Data Release Frequency: Varies

Financial Assurance 2: Financial Assurance Information Listing
A listing of financial assurance information for solid waste facilities. Financial assurance is intended to ensure that resources are available to pay for the cost of closure, post-closure care, and corrective measures if the owner or operator of a regulated facility is unable or unwilling to pay.

Date of Government Version: 11/12/2020
Date Data Arrived at EDR: 11/13/2020
Date Made Active in Reports: 01/29/2021
Number of Days to Update: 77

Source: California Integrated Waste Management Board
Telephone: 916-341-6066
Last EDR Contact: 02/08/2021
Next Scheduled EDR Contact: 05/24/2021
Data Release Frequency: Varies

HAZNET: Facility and Manifest Data

Facility and Manifest Data. The data is extracted from the copies of hazardous waste manifests received each year by the DTSC. The annual volume of manifests is typically 700,000 - 1,000,000 annually, representing approximately 350,000 - 500,000 shipments. Data are from the manifests submitted without correction, and therefore many contain some invalid values for data elements such as generator ID, TSD ID, waste category, and disposal method. This database begins with calendar year 1993.

Date of Government Version: 12/31/2019
Date Data Arrived at EDR: 04/15/2020
Date Made Active in Reports: 07/02/2020
Number of Days to Update: 78

Source: California Environmental Protection Agency
Telephone: 916-255-1136
Last EDR Contact: 01/05/2021
Next Scheduled EDR Contact: 04/19/2021
Data Release Frequency: Annually

ICE: ICE

Contains data pertaining to the Permitted Facilities with Inspections / Enforcements sites tracked in Envirostor.

Date of Government Version: 11/13/2020
Date Data Arrived at EDR: 11/13/2020
Date Made Active in Reports: 02/01/2021
Number of Days to Update: 80

Source: Department of Toxic Subsances Control
Telephone: 877-786-9427
Last EDR Contact: 02/17/2021
Next Scheduled EDR Contact: 05/31/2021
Data Release Frequency: Quarterly

HIST CORTESE: Hazardous Waste & Substance Site List

The sites for the list are designated by the State Water Resource Control Board [LUST], the Integrated Waste Board [SWF/LS], and the Department of Toxic Substances Control [CALSITES]. This listing is no longer updated by the state agency.

Date of Government Version: 04/01/2001
Date Data Arrived at EDR: 01/22/2009
Date Made Active in Reports: 04/08/2009
Number of Days to Update: 76

Source: Department of Toxic Substances Control
Telephone: 916-323-3400
Last EDR Contact: 01/22/2009
Next Scheduled EDR Contact: N/A
Data Release Frequency: No Update Planned

HWP: EnviroStor Permitted Facilities Listing

Detailed information on permitted hazardous waste facilities and corrective action ("cleanups") tracked in EnviroStor.

Date of Government Version: 11/13/2020
Date Data Arrived at EDR: 11/13/2020
Date Made Active in Reports: 02/01/2021
Number of Days to Update: 80

Source: Department of Toxic Substances Control
Telephone: 916-323-3400
Last EDR Contact: 02/17/2021
Next Scheduled EDR Contact: 05/31/2021
Data Release Frequency: Quarterly

HWT: Registered Hazardous Waste Transporter Database

A listing of hazardous waste transporters. In California, unless specifically exempted, it is unlawful for any person to transport hazardous wastes unless the person holds a valid registration issued by DTSC. A hazardous waste transporter registration is valid for one year and is assigned a unique registration number.

Date of Government Version: 10/05/2020
Date Data Arrived at EDR: 10/06/2020
Date Made Active in Reports: 12/23/2020
Number of Days to Update: 78

Source: Department of Toxic Substances Control
Telephone: 916-440-7145
Last EDR Contact: 01/05/2021
Next Scheduled EDR Contact: 04/19/2021
Data Release Frequency: Quarterly

MINES: Mines Site Location Listing
A listing of mine site locations from the Office of Mine Reclamation.

Date of Government Version: 09/08/2020
Date Data Arrived at EDR: 09/08/2020
Date Made Active in Reports: 11/30/2020
Number of Days to Update: 83

Source: Department of Conservation
Telephone: 916-322-1080
Last EDR Contact: 12/08/2020
Next Scheduled EDR Contact: 03/22/2021
Data Release Frequency: Quarterly

MWMP: Medical Waste Management Program Listing
The Medical Waste Management Program (MWMP) ensures the proper handling and disposal of medical waste by permitting and inspecting medical waste Offsite Treatment Facilities (PDF) and Transfer Stations (PDF) throughout the state. MWMP also oversees all Medical Waste Transporters.

Date of Government Version: 10/30/2020
Date Data Arrived at EDR: 12/01/2020
Date Made Active in Reports: 02/12/2021
Number of Days to Update: 73

Source: Department of Public Health
Telephone: 916-558-1784
Last EDR Contact: 12/01/2020
Next Scheduled EDR Contact: 03/15/2021
Data Release Frequency: Varies

NPDES: NPDES Permits Listing
A listing of NPDES permits, including stormwater.

Date of Government Version: 11/09/2020
Date Data Arrived at EDR: 11/10/2020
Date Made Active in Reports: 01/27/2021
Number of Days to Update: 78

Source: State Water Resources Control Board
Telephone: 916-445-9379
Last EDR Contact: 02/09/2021
Next Scheduled EDR Contact: 05/24/2021
Data Release Frequency: Quarterly

PEST LIC: Pesticide Regulation Licenses Listing
A listing of licenses and certificates issued by the Department of Pesticide Regulation. The DPR issues licenses and/or certificates to: Persons and businesses that apply or sell pesticides; Pest control dealers and brokers; Persons who advise on agricultural pesticide applications.

Date of Government Version: 11/30/2020
Date Data Arrived at EDR: 12/01/2020
Date Made Active in Reports: 02/12/2021
Number of Days to Update: 73

Source: Department of Pesticide Regulation
Telephone: 916-445-4038
Last EDR Contact: 12/01/2020
Next Scheduled EDR Contact: 03/15/2021
Data Release Frequency: Quarterly

PROC: Certified Processors Database
A listing of certified processors.

Date of Government Version: 09/08/2020
Date Data Arrived at EDR: 09/08/2020
Date Made Active in Reports: 12/01/2020
Number of Days to Update: 84

Source: Department of Conservation
Telephone: 916-323-3836
Last EDR Contact: 12/08/2020
Next Scheduled EDR Contact: 03/22/2021
Data Release Frequency: Quarterly

NOTIFY 65: Proposition 65 Records
Listings of all Proposition 65 incidents reported to counties by the State Water Resources Control Board and the Regional Water Quality Control Board. This database is no longer updated by the reporting agency.

Date of Government Version: 12/07/2020
Date Data Arrived at EDR: 12/09/2020
Date Made Active in Reports: 12/10/2020
Number of Days to Update: 1

Source: State Water Resources Control Board
Telephone: 916-445-3846
Last EDR Contact: 12/07/2020
Next Scheduled EDR Contact: 03/29/2021
Data Release Frequency: No Update Planned

UIC: UIC Listing
A listing of wells identified as underground injection wells, in the California Oil and Gas Wells database.

Date of Government Version: 09/08/2020
Date Data Arrived at EDR: 09/08/2020
Date Made Active in Reports: 12/01/2020
Number of Days to Update: 84

Source: Deaprtment of Conservation
Telephone: 916-445-2408
Last EDR Contact: 12/08/2020
Next Scheduled EDR Contact: 03/22/2021
Data Release Frequency: Varies

UIC GEO: Underground Injection Control Sites (GEOTRACKER)
Underground control injection sites

Date of Government Version: 12/04/2020
Date Data Arrived at EDR: 12/04/2020
Date Made Active in Reports: 02/18/2021
Number of Days to Update: 76

Source: State Water Resource Control Board
Telephone: 866-480-1028
Last EDR Contact: 12/04/2020
Next Scheduled EDR Contact: 03/22/2021
Data Release Frequency: Varies

WASTEWATER PITS: Oil Wastewater Pits Listing
Water officials discovered that oil producers have been dumping chemical-laden wastewater into hundreds of unlined pits that are operating without proper permits. Inspections completed by the Central Valley Regional Water Quality Control Board revealed the existence of previously unidentified waste sites. The water boards review found that more than one-third of the region's active disposal pits are operating without permission.

Date of Government Version: 11/19/2019
Date Data Arrived at EDR: 01/07/2020
Date Made Active in Reports: 03/09/2020
Number of Days to Update: 62

Source: RWQCB, Central Valley Region
Telephone: 559-445-5577
Last EDR Contact: 01/08/2021
Next Scheduled EDR Contact: 04/19/2021
Data Release Frequency: Varies

WDS: Waste Discharge System
Sites which have been issued waste discharge requirements.

Date of Government Version: 06/19/2007
Date Data Arrived at EDR: 06/20/2007
Date Made Active in Reports: 06/29/2007
Number of Days to Update: 9

Source: State Water Resources Control Board
Telephone: 916-341-5227
Last EDR Contact: 02/16/2021
Next Scheduled EDR Contact: 05/31/2021
Data Release Frequency: No Update Planned

WIP: Well Investigation Program Case List
Well Investigation Program case in the San Gabriel and San Fernando Valley area.

Date of Government Version: 07/03/2009
Date Data Arrived at EDR: 07/21/2009
Date Made Active in Reports: 08/03/2009
Number of Days to Update: 13

Source: Los Angeles Water Quality Control Board
Telephone: 213-576-6726
Last EDR Contact: 12/15/2020
Next Scheduled EDR Contact: 04/05/2021
Data Release Frequency: No Update Planned

MILITARY PRIV SITES: Military Privatized Sites (GEOTRACKER)
Military privatized sites

Date of Government Version: 12/04/2020
Date Data Arrived at EDR: 12/04/2020
Date Made Active in Reports: 02/18/2021
Number of Days to Update: 76

Source: State Water Resources Control Board
Telephone: 866-480-1028
Last EDR Contact: 12/04/2020
Next Scheduled EDR Contact: 03/22/2021
Data Release Frequency: Varies

PROJECT: Project Sites (GEOTRACKER)
Projects sites

Date of Government Version: 12/04/2020
Date Data Arrived at EDR: 12/04/2020
Date Made Active in Reports: 02/18/2021
Number of Days to Update: 76

Source: State Water Resources Control Board
Telephone: 866-480-1028
Last EDR Contact: 12/04/2020
Next Scheduled EDR Contact: 03/22/2021
Data Release Frequency: Varies

WDR: Waste Discharge Requirements Listing

In general, the Waste Discharge Requirements (WDRs) Program (sometimes also referred to as the "Non Chapter 15 (Non 15) Program") regulates point discharges that are exempt pursuant to Subsection 20090 of Title 27 and not subject to the Federal Water Pollution Control Act. Exemptions from Title 27 may be granted for nine categories of discharges (e.g., sewage, wastewater, etc.) that meet, and continue to meet, the preconditions listed for each specific exemption. The scope of the WDRs Program also includes the discharge of wastes classified as inert, pursuant to section 20230 of Title 27.

Date of Government Version: 09/08/2020
Date Data Arrived at EDR: 09/08/2020
Date Made Active in Reports: 12/01/2020
Number of Days to Update: 84

Source: State Water Resources Control Board
Telephone: 916-341-5810
Last EDR Contact: 12/08/2020
Next Scheduled EDR Contact: 03/22/2021
Data Release Frequency: Quarterly

CIWQS: California Integrated Water Quality System

The California Integrated Water Quality System (CIWQS) is a computer system used by the State and Regional Water Quality Control Boards to track information about places of environmental interest, manage permits and other orders, track inspections, and manage violations and enforcement activities.

Date of Government Version: 11/30/2020
Date Data Arrived at EDR: 12/01/2020
Date Made Active in Reports: 02/12/2021
Number of Days to Update: 73

Source: State Water Resources Control Board
Telephone: 866-794-4977
Last EDR Contact: 12/01/2020
Next Scheduled EDR Contact: 03/01/2021
Data Release Frequency: Varies

CERS: CalEPA Regulated Site Portal Data

The CalEPA Regulated Site Portal database combines data about environmentally regulated sites and facilities in California into a single database. It combines data from a variety of state and federal databases, and provides an overview of regulated activities across the spectrum of environmental programs for any given location in California. These activities include hazardous materials and waste, state and federal cleanups, impacted ground and surface waters, and toxic materials

Date of Government Version: 10/19/2020
Date Data Arrived at EDR: 10/19/2020
Date Made Active in Reports: 01/07/2021
Number of Days to Update: 80

Source: California Environmental Protection Agency
Telephone: 916-323-2514
Last EDR Contact: 01/20/2021
Next Scheduled EDR Contact: 05/03/2021
Data Release Frequency: Varies

NON-CASE INFO: Non-Case Information Sites (GEOTRACKER)

Non-Case Information sites

Date of Government Version: 12/04/2020
Date Data Arrived at EDR: 12/04/2020
Date Made Active in Reports: 02/18/2021
Number of Days to Update: 76

Source: State Water Resources Control Board
Telephone: 866-480-1028
Last EDR Contact: 12/04/2020
Next Scheduled EDR Contact: 03/22/2021
Data Release Frequency: Varies

OTHER OIL GAS: Other Oil & Gas Projects Sites (GEOTRACKER)

Other Oil & Gas Projects sites

Date of Government Version: 12/04/2020
Date Data Arrived at EDR: 12/04/2020
Date Made Active in Reports: 02/18/2021
Number of Days to Update: 76

Source: State Water Resources Control Board
Telephone: 866-480-1028
Last EDR Contact: 12/04/2020
Next Scheduled EDR Contact: 03/22/2021
Data Release Frequency: Varies

PROD WATER PONDS: Produced Water Ponds Sites (GEOTRACKER)
Produced water ponds sites

Date of Government Version: 12/04/2020
Date Data Arrived at EDR: 12/04/2020
Date Made Active in Reports: 02/18/2021
Number of Days to Update: 76

Source: State Water Resources Control Board
Telephone: 866-480-1028
Last EDR Contact: 12/04/2020
Next Scheduled EDR Contact: 03/22/2021
Data Release Frequency: Varies

SAMPLING POINT: Sampling Point ? Public Sites (GEOTRACKER)
Sampling point - public sites

Date of Government Version: 12/04/2020
Date Data Arrived at EDR: 12/04/2020
Date Made Active in Reports: 02/18/2021
Number of Days to Update: 76

Source: State Water Resources Control Board
Telephone: 866-480-1028
Last EDR Contact: 12/04/2020
Next Scheduled EDR Contact: 03/22/2021
Data Release Frequency: Varies

WELL STIM PROJ: Well Stimulation Project (GEOTRACKER)
Includes areas of groundwater monitoring plans, a depiction of the monitoring network, and the facilities, boundaries, and subsurface characteristics of the oilfield and the features (oil and gas wells, produced water ponds, UIC wells, water supply wells, etc?) being monitored

Date of Government Version: 12/04/2020
Date Data Arrived at EDR: 12/04/2020
Date Made Active in Reports: 02/18/2021
Number of Days to Update: 76

Source: State Water Resources Control Board
Telephone: 866-480-1028
Last EDR Contact: 12/04/2020
Next Scheduled EDR Contact: 03/22/2021
Data Release Frequency: Varies

PCS: Permit Compliance System
PCS is a computerized management information system that contains data on National Pollutant Discharge Elimination System (NPDES) permit holding facilities. PCS tracks the permit, compliance, and enforcement status of NPDES facilities.

Date of Government Version: 07/14/2011
Date Data Arrived at EDR: 08/05/2011
Date Made Active in Reports: 09/29/2011
Number of Days to Update: 55

Source: EPA, Office of Water
Telephone: 202-564-2496
Last EDR Contact: 01/04/2021
Next Scheduled EDR Contact: 04/19/2021
Data Release Frequency: Semi-Annually

PCS INACTIVE: Listing of Inactive PCS Permits
An inactive permit is a facility that has shut down or is no longer discharging.

Date of Government Version: 11/05/2014
Date Data Arrived at EDR: 01/06/2015
Date Made Active in Reports: 05/06/2015
Number of Days to Update: 120

Source: EPA
Telephone: 202-564-2496
Last EDR Contact: 01/04/2021
Next Scheduled EDR Contact: 04/19/2021
Data Release Frequency: Semi-Annually

PCS ENF: Enforcement data
No description is available for this data

Date of Government Version: 12/31/2014
Date Data Arrived at EDR: 02/05/2015
Date Made Active in Reports: 03/06/2015
Number of Days to Update: 29

Source: EPA
Telephone: 202-564-2497
Last EDR Contact: 12/30/2020
Next Scheduled EDR Contact: 04/19/2021
Data Release Frequency: Varies

MINES MRDS: Mineral Resources Data System
Mineral Resources Data System

Date of Government Version: 04/06/2018
Date Data Arrived at EDR: 10/21/2019
Date Made Active in Reports: 10/24/2019
Number of Days to Update: 3

Source: USGS
Telephone: 703-648-6533
Last EDR Contact: 11/25/2020
Next Scheduled EDR Contact: 03/08/2021
Data Release Frequency: Varies

HWTS: Hazardous Waste Tracking System

DTSC maintains the Hazardous Waste Tracking System that stores ID number information since the early 1980s and manifest data since 1993. The system collects both manifest copies from the generator and destination facility.

Date of Government Version: 10/13/2020
Date Data Arrived at EDR: 10/14/2020
Date Made Active in Reports: 11/03/2020
Number of Days to Update: 20

Source: Department of Toxic Substances Control
Telephone: 916-324-2444
Last EDR Contact: 01/19/2021
Next Scheduled EDR Contact: 04/19/2021
Data Release Frequency: Varies

EDR HIGH RISK HISTORICAL RECORDS

EDR Exclusive Records

EDR MGP: EDR Proprietary Manufactured Gas Plants

The EDR Proprietary Manufactured Gas Plant Database includes records of coal gas plants (manufactured gas plants) compiled by EDR's researchers. Manufactured gas sites were used in the United States from the 1800's to 1950's to produce a gas that could be distributed and used as fuel. These plants used whale oil, rosin, coal, or a mixture of coal, oil, and water that also produced a significant amount of waste. Many of the byproducts of the gas production, such as coal tar (oily waste containing volatile and non-volatile chemicals), sludges, oils and other compounds are potentially hazardous to human health and the environment. The byproduct from this process was frequently disposed of directly at the plant site and can remain or spread slowly, serving as a continuous source of soil and groundwater contamination.

Date of Government Version: N/A
Date Data Arrived at EDR: N/A
Date Made Active in Reports: N/A
Number of Days to Update: N/A

Source: EDR, Inc.
Telephone: N/A
Last EDR Contact: N/A
Next Scheduled EDR Contact: N/A
Data Release Frequency: No Update Planned

EDR Hist Auto: EDR Exclusive Historical Auto Stations

EDR has searched selected national collections of business directories and has collected listings of potential gas station/filling station/service station sites that were available to EDR researchers. EDR's review was limited to those categories of sources that might, in EDR's opinion, include gas station/filling station/service station establishments. The categories reviewed included, but were not limited to gas, gas station, gasoline station, filling station, auto, automobile repair, auto service station, service station, etc. This database falls within a category of information EDR classifies as "High Risk Historical Records", or HRHR. EDR's HRHR effort presents unique and sometimes proprietary data about past sites and operations that typically create environmental concerns, but may not show up in current government records searches.

Date of Government Version: N/A
Date Data Arrived at EDR: N/A
Date Made Active in Reports: N/A
Number of Days to Update: N/A

Source: EDR, Inc.
Telephone: N/A
Last EDR Contact: N/A
Next Scheduled EDR Contact: N/A
Data Release Frequency: Varies

EDR Hist Cleaner: EDR Exclusive Historical Cleaners

EDR has searched selected national collections of business directories and has collected listings of potential dry cleaner sites that were available to EDR researchers. EDR's review was limited to those categories of sources that might, in EDR's opinion, include dry cleaning establishments. The categories reviewed included, but were not limited to dry cleaners, cleaners, laundry, laundromat, cleaning/laundry, wash & dry etc. This database falls within a category of information EDR classifies as "High Risk Historical Records", or HRHR. EDR's HRHR effort presents unique and sometimes proprietary data about past sites and operations that typically create environmental concerns, but may not show up in current government records searches.

Date of Government Version: N/A
Date Data Arrived at EDR: N/A
Date Made Active in Reports: N/A
Number of Days to Update: N/A

Source: EDR, Inc.
Telephone: N/A
Last EDR Contact: N/A
Next Scheduled EDR Contact: N/A
Data Release Frequency: Varies

EDR RECOVERED GOVERNMENT ARCHIVES

Exclusive Recovered Govt. Archives

RGA LF: Recovered Government Archive Solid Waste Facilities List
The EDR Recovered Government Archive Landfill database provides a list of landfills derived from historical databases and includes many records that no longer appear in current government lists. Compiled from Records formerly available from the Department of Resources Recycling and Recovery in California.

Date of Government Version: N/A
Date Data Arrived at EDR: 07/01/2013
Date Made Active in Reports: 01/13/2014
Number of Days to Update: 196

Source: Department of Resources Recycling and Recovery
Telephone: N/A
Last EDR Contact: 06/01/2012
Next Scheduled EDR Contact: N/A
Data Release Frequency: Varies

RGA LUST: Recovered Government Archive Leaking Underground Storage Tank
The EDR Recovered Government Archive Leaking Underground Storage Tank database provides a list of LUST incidents derived from historical databases and includes many records that no longer appear in current government lists. Compiled from Records formerly available from the State Water Resources Control Board in California.

Date of Government Version: N/A
Date Data Arrived at EDR: 07/01/2013
Date Made Active in Reports: 12/30/2013
Number of Days to Update: 182

Source: State Water Resources Control Board
Telephone: N/A
Last EDR Contact: 06/01/2012
Next Scheduled EDR Contact: N/A
Data Release Frequency: Varies

COUNTY RECORDS

ALAMEDA COUNTY:

CS ALAMEDA: Contaminated Sites
A listing of contaminated sites overseen by the Toxic Release Program (oil and groundwater contamination from chemical releases and spills) and the Leaking Underground Storage Tank Program (soil and ground water contamination from leaking petroleum USTs).

Date of Government Version: 01/09/2019
Date Data Arrived at EDR: 01/11/2019
Date Made Active in Reports: 03/05/2019
Number of Days to Update: 53

Source: Alameda County Environmental Health Services
Telephone: 510-567-6700
Last EDR Contact: 01/04/2021
Next Scheduled EDR Contact: 04/19/2021
Data Release Frequency: Semi-Annually

UST ALAMEDA: Underground Tanks
Underground storage tank sites located in Alameda county.

Date of Government Version: 10/01/2020
Date Data Arrived at EDR: 10/06/2020
Date Made Active in Reports: 12/23/2020
Number of Days to Update: 78

Source: Alameda County Environmental Health Services
Telephone: 510-567-6700
Last EDR Contact: 01/04/2021
Next Scheduled EDR Contact: 04/19/2021
Data Release Frequency: Semi-Annually

AMADOR COUNTY:

CUPA AMADOR: CUPA Facility List
Cupa Facility List

Date of Government Version: 10/19/2020
Date Data Arrived at EDR: 10/22/2020
Date Made Active in Reports: 01/12/2021
Number of Days to Update: 82

Source: Amador County Environmental Health
Telephone: 209-223-6439
Last EDR Contact: 02/01/2021
Next Scheduled EDR Contact: 05/17/2021
Data Release Frequency: Varies

BUTTE COUNTY:

CUPA BUTTE: CUPA Facility Listing
Cupa facility list.

Date of Government Version: 04/21/2017
Date Data Arrived at EDR: 04/25/2017
Date Made Active in Reports: 08/09/2017
Number of Days to Update: 106

Source: Public Health Department
Telephone: 530-538-7149
Last EDR Contact: 12/30/2020
Next Scheduled EDR Contact: 04/19/2021
Data Release Frequency: No Update Planned

CALVERAS COUNTY:

CUPA CALVERAS: CUPA Facility Listing
Cupa Facility Listing

Date of Government Version: 12/15/2020
Date Data Arrived at EDR: 12/16/2020
Date Made Active in Reports: 12/24/2020
Number of Days to Update: 8

Source: Calveras County Environmental Health
Telephone: 209-754-6399
Last EDR Contact: 12/15/2020
Next Scheduled EDR Contact: 04/05/2021
Data Release Frequency: Quarterly

COLUSA COUNTY:

CUPA COLUSA: CUPA Facility List
Cupa facility list.

Date of Government Version: 04/06/2020
Date Data Arrived at EDR: 04/23/2020
Date Made Active in Reports: 07/10/2020
Number of Days to Update: 78

Source: Health & Human Services
Telephone: 530-458-0396
Last EDR Contact: 02/16/2021
Next Scheduled EDR Contact: 05/17/2021
Data Release Frequency: Semi-Annually

CONTRA COSTA COUNTY:

SL CONTRA COSTA: Site List
List includes sites from the underground tank, hazardous waste generator and business plan/2185 programs.

Date of Government Version: 10/19/2020
Date Data Arrived at EDR: 10/22/2020
Date Made Active in Reports: 01/13/2021
Number of Days to Update: 83

Source: Contra Costa Health Services Department
Telephone: 925-646-2286
Last EDR Contact: 01/25/2021
Next Scheduled EDR Contact: 05/10/2021
Data Release Frequency: Semi-Annually

DEL NORTE COUNTY:

CUPA DEL NORTE: CUPA Facility List
Cupa Facility list

Date of Government Version: 06/08/2020
Date Data Arrived at EDR: 08/13/2020
Date Made Active in Reports: 10/22/2020
Number of Days to Update: 70

Source: Del Norte County Environmental Health Division
Telephone: 707-465-0426
Last EDR Contact: 01/25/2021
Next Scheduled EDR Contact: 05/10/2021
Data Release Frequency: Varies

EL DORADO COUNTY:

CUPA EL DORADO: CUPA Facility List
CUPA facility list.

Date of Government Version: 10/22/2020
Date Data Arrived at EDR: 11/03/2020
Date Made Active in Reports: 01/20/2021
Number of Days to Update: 78

Source: El Dorado County Environmental Management Department
Telephone: 530-621-6623
Last EDR Contact: 02/08/2021
Next Scheduled EDR Contact: 05/10/2021
Data Release Frequency: Varies

FRESNO COUNTY:

CUPA FRESNO: CUPA Resources List
Certified Unified Program Agency. CUPA's are responsible for implementing a unified hazardous materials and hazardous waste management regulatory program. The agency provides oversight of businesses that deal with hazardous materials, operate underground storage tanks or aboveground storage tanks.

Date of Government Version: 10/02/2020
Date Data Arrived at EDR: 10/06/2020
Date Made Active in Reports: 12/22/2020
Number of Days to Update: 77

Source: Dept. of Community Health
Telephone: 559-445-3271
Last EDR Contact: 01/15/2021
Next Scheduled EDR Contact: 04/12/2021
Data Release Frequency: Semi-Annually

GLENN COUNTY:

CUPA GLENN: CUPA Facility List
Cupa facility list

Date of Government Version: 01/22/2018
Date Data Arrived at EDR: 01/24/2018
Date Made Active in Reports: 03/14/2018
Number of Days to Update: 49

Source: Glenn County Air Pollution Control District
Telephone: 830-934-6500
Last EDR Contact: 01/19/2021
Next Scheduled EDR Contact: 05/03/2021
Data Release Frequency: No Update Planned

HUMBOLDT COUNTY:

CUPA HUMBOLDT: CUPA Facility List
CUPA facility list.

Date of Government Version: 11/18/2020
Date Data Arrived at EDR: 11/19/2020
Date Made Active in Reports: 02/04/2021
Number of Days to Update: 77

Source: Humboldt County Environmental Health
Telephone: N/A
Last EDR Contact: 02/16/2021
Next Scheduled EDR Contact: 05/31/2021
Data Release Frequency: Semi-Annually

IMPERIAL COUNTY:

CUPA IMPERIAL: CUPA Facility List
Cupa facility list.

Date of Government Version: 10/14/2020
Date Data Arrived at EDR: 10/15/2020
Date Made Active in Reports: 01/05/2021
Number of Days to Update: 82

Source: San Diego Border Field Office
Telephone: 760-339-2777
Last EDR Contact: 01/19/2021
Next Scheduled EDR Contact: 05/03/2021
Data Release Frequency: Varies

INYO COUNTY:

CUPA INYO: CUPA Facility List
Cupa facility list.

Date of Government Version: 04/02/2018
Date Data Arrived at EDR: 04/03/2018
Date Made Active in Reports: 06/14/2018
Number of Days to Update: 72

Source: Inyo County Environmental Health Services
Telephone: 760-878-0238
Last EDR Contact: 02/16/2021
Next Scheduled EDR Contact: 05/31/2021
Data Release Frequency: Varies

KERN COUNTY:

CUPA KERN: CUPA Facility List
A listing of sites included in the Kern County Hazardous Material Business Plan.

Date of Government Version: 10/29/2020
Date Data Arrived at EDR: 10/30/2020
Date Made Active in Reports: 01/15/2021
Number of Days to Update: 77

Source: Kern County Public Health
Telephone: 661-321-3000
Last EDR Contact: 02/01/2021
Next Scheduled EDR Contact: 05/17/2021
Data Release Frequency: Varies

UST KERN: Underground Storage Tank Sites & Tank Listing
Kern County Sites and Tanks Listing.

Date of Government Version: 01/19/2021
Date Data Arrived at EDR: 01/21/2021
Date Made Active in Reports: 01/28/2021
Number of Days to Update: 7

Source: Kern County Environment Health Services Department
Telephone: 661-862-8700
Last EDR Contact: 02/01/2021
Next Scheduled EDR Contact: 05/17/2021
Data Release Frequency: Quarterly

KINGS COUNTY:

CUPA KINGS: CUPA Facility List
A listing of sites included in the county's Certified Unified Program Agency database. California's Secretary for Environmental Protection established the unified hazardous materials and hazardous waste regulatory program as required by chapter 6.11 of the California Health and Safety Code. The Unified Program consolidates the administration, permits, inspections, and enforcement activities.

Date of Government Version: 05/11/2020
Date Data Arrived at EDR: 05/12/2020
Date Made Active in Reports: 07/27/2020
Number of Days to Update: 76

Source: Kings County Department of Public Health
Telephone: 559-584-1411
Last EDR Contact: 02/16/2021
Next Scheduled EDR Contact: 05/31/2021
Data Release Frequency: Varies

LAKE COUNTY:

CUPA LAKE: CUPA Facility List
Cupa facility list

Date of Government Version: 08/13/2020
Date Data Arrived at EDR: 08/13/2020
Date Made Active in Reports: 10/23/2020
Number of Days to Update: 71

Source: Lake County Environmental Health
Telephone: 707-263-1164
Last EDR Contact: 01/11/2021
Next Scheduled EDR Contact: 04/26/2021
Data Release Frequency: Varies

LASSEN COUNTY:

CUPA LASSEN: CUPA Facility List
Cupa facility list

Date of Government Version: 07/31/2020
Date Data Arrived at EDR: 08/21/2020
Date Made Active in Reports: 11/09/2020
Number of Days to Update: 80

Source: Lassen County Environmental Health
Telephone: 530-251-8528
Last EDR Contact: 02/16/2021
Next Scheduled EDR Contact: 05/03/2021
Data Release Frequency: Varies

LOS ANGELES COUNTY:

AOCONCERN: Key Areas of Concerns in Los Angeles County
San Gabriel Valley areas where VOC contamination is at or above the MCL as designated by region 9 EPA office. Date of Government Version: 3/30/2009 Exide Site area is a cleanup plan of lead-impacted soil surrounding the former Exide Facility as designated by the DTSC. Date of Government Version: 7/17/2017

Date of Government Version: 03/30/2009
Date Data Arrived at EDR: 03/31/2009
Date Made Active in Reports: 10/23/2009
Number of Days to Update: 206

Source: N/A
Telephone: N/A
Last EDR Contact: 12/09/2020
Next Scheduled EDR Contact: 03/29/2021
Data Release Frequency: No Update Planned

HMS LOS ANGELES: HMS: Street Number List
Industrial Waste and Underground Storage Tank Sites.

Date of Government Version: 10/19/2020
Date Data Arrived at EDR: 10/20/2020
Date Made Active in Reports: 01/12/2021
Number of Days to Update: 84

Source: Department of Public Works
Telephone: 626-458-3517
Last EDR Contact: 01/04/2021
Next Scheduled EDR Contact: 04/19/2021
Data Release Frequency: Semi-Annually

LF LOS ANGELES: List of Solid Waste Facilities
Solid Waste Facilities in Los Angeles County.

Date of Government Version: 10/09/2020
Date Data Arrived at EDR: 10/09/2020
Date Made Active in Reports: 12/29/2020
Number of Days to Update: 81

Source: La County Department of Public Works
Telephone: 818-458-5185
Last EDR Contact: 01/12/2021
Next Scheduled EDR Contact: 04/26/2021
Data Release Frequency: Varies

LF LOS ANGELES CITY: City of Los Angeles Landfills
Landfills owned and maintained by the City of Los Angeles.

Date of Government Version: 12/31/2019
Date Data Arrived at EDR: 08/17/2020
Date Made Active in Reports: 11/05/2020
Number of Days to Update: 80

Source: Engineering & Construction Division
Telephone: 213-473-7869
Last EDR Contact: 01/11/2021
Next Scheduled EDR Contact: 04/26/2021
Data Release Frequency: Varies

LOS ANGELES AST: Active & Inactive AST Inventory
A listing of active & inactive above ground petroleum storage tank site locations, located in the City of Los Angeles.

Date of Government Version: 06/01/2019
Date Data Arrived at EDR: 06/25/2019
Date Made Active in Reports: 08/22/2019
Number of Days to Update: 58

Source: Los Angeles Fire Department
Telephone: 213-978-3800
Last EDR Contact: 12/18/2020
Next Scheduled EDR Contact: 04/05/2021
Data Release Frequency: Varies

LOS ANGELES CO LF METHANE: Methane Producing Landfills
This data was created on April 30, 2012 to represent known disposal sites in Los Angeles County that may produce and emanate methane gas. The shapefile contains disposal sites within Los Angeles County that once accepted degradable refuse material. Information used to create this data was extracted from a landfill survey performed by County Engineers (Major Waste System Map, 1973) as well as historical records from CalRecycle, Regional Water Quality Control Board, and Los Angeles County Department of Public Health

Date of Government Version: 04/30/2012
Date Data Arrived at EDR: 04/17/2019
Date Made Active in Reports: 05/29/2019
Number of Days to Update: 42

Source: Los Angeles County Department of Public Works
Telephone: 626-458-6973
Last EDR Contact: 01/15/2021
Next Scheduled EDR Contact: 04/26/2021
Data Release Frequency: No Update Planned

LOS ANGELES HM: Active & Inactive Hazardous Materials Inventory
A listing of active & inactive hazardous materials facility locations, located in the City of Los Angeles.

Date of Government Version: 06/01/2019
Date Data Arrived at EDR: 06/25/2019
Date Made Active in Reports: 08/22/2019
Number of Days to Update: 58

Source: Los Angeles Fire Department
Telephone: 213-978-3800
Last EDR Contact: 12/18/2020
Next Scheduled EDR Contact: 04/05/2021
Data Release Frequency: Varies

LOS ANGELES UST: Active & Inactive UST Inventory
A listing of active & inactive underground storage tank site locations and underground storage tank historical sites, located in the City of Los Angeles.

Date of Government Version: 06/01/2019
Date Data Arrived at EDR: 06/25/2019
Date Made Active in Reports: 08/22/2019
Number of Days to Update: 58

Source: Los Angeles Fire Department
Telephone: 213-978-3800
Last EDR Contact: 12/18/2020
Next Scheduled EDR Contact: 04/05/2021
Data Release Frequency: Varies

SITE MIT LOS ANGELES: Site Mitigation List
Industrial sites that have had some sort of spill or complaint.

Date of Government Version: 07/20/2020
Date Data Arrived at EDR: 10/09/2020
Date Made Active in Reports: 12/29/2020
Number of Days to Update: 81

Source: Community Health Services
Telephone: 323-890-7806
Last EDR Contact: 01/12/2021
Next Scheduled EDR Contact: 04/26/2021
Data Release Frequency: Annually

UST EL SEGUNDO: City of El Segundo Underground Storage Tank
Underground storage tank sites located in El Segundo city.

Date of Government Version: 01/21/2017
Date Data Arrived at EDR: 04/19/2017
Date Made Active in Reports: 05/10/2017
Number of Days to Update: 21

Source: City of El Segundo Fire Department
Telephone: 310-524-2236
Last EDR Contact: 10/07/2020
Next Scheduled EDR Contact: 01/25/2021
Data Release Frequency: No Update Planned

UST LONG BEACH: City of Long Beach Underground Storage Tank
Underground storage tank sites located in the city of Long Beach.

Date of Government Version: 04/22/2019
Date Data Arrived at EDR: 04/23/2019
Date Made Active in Reports: 06/27/2019
Number of Days to Update: 65

Source: City of Long Beach Fire Department
Telephone: 562-570-2563
Last EDR Contact: 01/19/2021
Next Scheduled EDR Contact: 05/03/2021
Data Release Frequency: Varies

UST TORRANCE: City of Torrance Underground Storage Tank
Underground storage tank sites located in the city of Torrance.

Date of Government Version: 09/11/2020
Date Data Arrived at EDR: 10/07/2020
Date Made Active in Reports: 12/23/2020
Number of Days to Update: 77

Source: City of Torrance Fire Department
Telephone: 310-618-2973
Last EDR Contact: 01/19/2021
Next Scheduled EDR Contact: 05/03/2021
Data Release Frequency: Semi-Annually

MADERA COUNTY:

CUPA MADERA: CUPA Facility List
A listing of sites included in the county's Certified Unified Program Agency database. California's Secretary for Environmental Protection established the unified hazardous materials and hazardous waste regulatory program as required by chapter 6.11 of the California Health and Safety Code. The Unified Program consolidates the administration, permits, inspections, and enforcement activities.

Date of Government Version: 08/10/2020
Date Data Arrived at EDR: 08/12/2020
Date Made Active in Reports: 10/23/2020
Number of Days to Update: 72

Source: Madera County Environmental Health
Telephone: 559-675-7823
Last EDR Contact: 02/16/2021
Next Scheduled EDR Contact: 05/31/2021
Data Release Frequency: Varies

MARIN COUNTY:

UST MARIN: Underground Storage Tank Sites
Currently permitted USTs in Marin County.

Date of Government Version: 09/26/2018
Date Data Arrived at EDR: 10/04/2018
Date Made Active in Reports: 11/02/2018
Number of Days to Update: 29

Source: Public Works Department Waste Management
Telephone: 415-473-6647
Last EDR Contact: 12/21/2020
Next Scheduled EDR Contact: 04/12/2021
Data Release Frequency: Semi-Annually

MERCED COUNTY:

CUPA MERCED: CUPA Facility List
CUPA facility list.

Date of Government Version: 02/04/2021
Date Data Arrived at EDR: 02/09/2021
Date Made Active in Reports: 02/18/2021
Number of Days to Update: 9

Source: Merced County Environmental Health
Telephone: 209-381-1094
Last EDR Contact: 01/29/2021
Next Scheduled EDR Contact: 05/31/2021
Data Release Frequency: Varies

MONO COUNTY:

CUPA MONO: CUPA Facility List
CUPA Facility List

Date of Government Version: 11/16/2020
Date Data Arrived at EDR: 11/23/2020
Date Made Active in Reports: 02/08/2021
Number of Days to Update: 77

Source: Mono County Health Department
Telephone: 760-932-5580
Last EDR Contact: 11/15/2020
Next Scheduled EDR Contact: 03/08/3021
Data Release Frequency: Varies

MONTEREY COUNTY:

CUPA MONTEREY: CUPA Facility Listing
CUPA Program listing from the Environmental Health Division.

Date of Government Version: 07/13/2020
Date Data Arrived at EDR: 07/15/2020
Date Made Active in Reports: 07/31/2020
Number of Days to Update: 16

Source: Monterey County Health Department
Telephone: 831-796-1297
Last EDR Contact: 12/21/2020
Next Scheduled EDR Contact: 04/12/2021
Data Release Frequency: Varies

NAPA COUNTY:

LUST NAPA: Sites With Reported Contamination
A listing of leaking underground storage tank sites located in Napa county.

Date of Government Version: 01/09/2017
Date Data Arrived at EDR: 01/11/2017
Date Made Active in Reports: 03/02/2017
Number of Days to Update: 50

Source: Napa County Department of Environmental Management
Telephone: 707-253-4269
Last EDR Contact: 11/16/2020
Next Scheduled EDR Contact: 03/08/2021
Data Release Frequency: No Update Planned

UST NAPA: Closed and Operating Underground Storage Tank Sites
Underground storage tank sites located in Napa county.

Date of Government Version: 09/05/2019
Date Data Arrived at EDR: 09/09/2019
Date Made Active in Reports: 10/31/2019
Number of Days to Update: 52

Source: Napa County Department of Environmental Management
Telephone: 707-253-4269
Last EDR Contact: 11/16/2020
Next Scheduled EDR Contact: 03/08/2021
Data Release Frequency: No Update Planned

NEVADA COUNTY:

CUPA NEVADA: CUPA Facility List
CUPA facility list.

Date of Government Version: 10/26/2020
Date Data Arrived at EDR: 10/28/2020
Date Made Active in Reports: 01/15/2021
Number of Days to Update: 79

Source: Community Development Agency
Telephone: 530-265-1467
Last EDR Contact: 01/25/2021
Next Scheduled EDR Contact: 05/10/2021
Data Release Frequency: Varies

ORANGE COUNTY:

IND_SITE ORANGE: List of Industrial Site Cleanups
Petroleum and non-petroleum spills.

Date of Government Version: 09/01/2020
Date Data Arrived at EDR: 11/05/2020
Date Made Active in Reports: 01/26/2021
Number of Days to Update: 82

Source: Health Care Agency
Telephone: 714-834-3446
Last EDR Contact: 02/01/2021
Next Scheduled EDR Contact: 05/17/2021
Data Release Frequency: Annually

LUST ORANGE: List of Underground Storage Tank Cleanups
Orange County Underground Storage Tank Cleanups (LUST).

Date of Government Version: 09/01/2020
Date Data Arrived at EDR: 11/06/2020
Date Made Active in Reports: 01/26/2021
Number of Days to Update: 81

Source: Health Care Agency
Telephone: 714-834-3446
Last EDR Contact: 02/05/2021
Next Scheduled EDR Contact: 05/17/2021
Data Release Frequency: Quarterly

UST ORANGE: List of Underground Storage Tank Facilities
Orange County Underground Storage Tank Facilities (UST).

Date of Government Version: 09/01/2020
Date Data Arrived at EDR: 11/03/2020
Date Made Active in Reports: 01/21/2021
Number of Days to Update: 79

Source: Health Care Agency
Telephone: 714-834-3446
Last EDR Contact: 02/02/2021
Next Scheduled EDR Contact: 05/17/2021
Data Release Frequency: Quarterly

PLACER COUNTY:

MS PLACER: Master List of Facilities
List includes aboveground tanks, underground tanks and cleanup sites.

Date of Government Version: 11/24/2020
Date Data Arrived at EDR: 11/24/2020
Date Made Active in Reports: 11/25/2020
Number of Days to Update: 1

Source: Placer County Health and Human Services
Telephone: 530-745-2363
Last EDR Contact: 11/23/2020
Next Scheduled EDR Contact: 03/15/2021
Data Release Frequency: Semi-Annually

PLUMAS COUNTY:

CUPA PLUMAS: CUPA Facility List
Plumas County CUPA Program facilities.

Date of Government Version: 03/31/2019
Date Data Arrived at EDR: 04/23/2019
Date Made Active in Reports: 06/26/2019
Number of Days to Update: 64

Source: Plumas County Environmental Health
Telephone: 530-283-6355
Last EDR Contact: 01/19/2021
Next Scheduled EDR Contact: 05/03/2021
Data Release Frequency: Varies

RIVERSIDE COUNTY:

LUST RIVERSIDE: Listing of Underground Tank Cleanup Sites
Riverside County Underground Storage Tank Cleanup Sites (LUST).

Date of Government Version: 10/06/2020
Date Data Arrived at EDR: 10/07/2020
Date Made Active in Reports: 11/03/2020
Number of Days to Update: 27

Source: Department of Environmental Health
Telephone: 951-358-5055
Last EDR Contact: 12/09/2020
Next Scheduled EDR Contact: 03/29/2021
Data Release Frequency: Quarterly

UST RIVERSIDE: Underground Storage Tank Tank List
Underground storage tank sites located in Riverside county.

Date of Government Version: 10/06/2020
Date Data Arrived at EDR: 10/07/2020
Date Made Active in Reports: 11/03/2020
Number of Days to Update: 27

Source: Department of Environmental Health
Telephone: 951-358-5055
Last EDR Contact: 12/09/2020
Next Scheduled EDR Contact: 03/29/2021
Data Release Frequency: Quarterly

SACRAMENTO COUNTY:

CS SACRAMENTO: Toxic Site Clean-Up List
List of sites where unauthorized releases of potentially hazardous materials have occurred.

Date of Government Version: 02/18/2020
Date Data Arrived at EDR: 03/31/2020
Date Made Active in Reports: 06/15/2020
Number of Days to Update: 76

Source: Sacramento County Environmental Management
Telephone: 916-875-8406
Last EDR Contact: 12/30/2020
Next Scheduled EDR Contact: 04/12/2021
Data Release Frequency: Quarterly

ML SACRAMENTO: Master Hazardous Materials Facility List
Any business that has hazardous materials on site - hazardous material storage sites, underground storage tanks, waste generators.

Date of Government Version: 02/24/2020
Date Data Arrived at EDR: 03/31/2020
Date Made Active in Reports: 06/17/2020
Number of Days to Update: 78

Source: Sacramento County Environmental Management
Telephone: 916-875-8406
Last EDR Contact: 12/30/2020
Next Scheduled EDR Contact: 04/12/2021
Data Release Frequency: Quarterly

SAN BENITO COUNTY:

CUPA SAN BENITO: CUPA Facility List
Cupa facility list

Date of Government Version: 10/28/2020
Date Data Arrived at EDR: 10/30/2020
Date Made Active in Reports: 01/15/2021
Number of Days to Update: 77

Source: San Benito County Environmental Health
Telephone: N/A
Last EDR Contact: 02/01/2021
Next Scheduled EDR Contact: 05/17/2021
Data Release Frequency: Varies

SAN BERNARDINO COUNTY:

PERMITS SAN BERNARDINO: Hazardous Material Permits
This listing includes underground storage tanks, medical waste handlers/generators, hazardous materials handlers, hazardous waste generators, and waste oil generators/handlers.

Date of Government Version: 11/16/2020
Date Data Arrived at EDR: 11/18/2020
Date Made Active in Reports: 02/04/2021
Number of Days to Update: 78

Source: San Bernardino County Fire Department Hazardous Materials Division
Telephone: 909-387-3041
Last EDR Contact: 02/01/2021
Next Scheduled EDR Contact: 05/17/2021
Data Release Frequency: Quarterly

SAN DIEGO COUNTY:

HMMD SAN DIEGO: Hazardous Materials Management Division Database

The database includes: HE58 - This report contains the business name, site address, business phone number, establishment 'H' permit number, type of permit, and the business status. HE17 - In addition to providing the same information provided in the HE58 listing, HE17 provides inspection dates, violations received by the establishment, hazardous waste generated, the quantity, method of storage, treatment/disposal of waste and the hauler, and information on underground storage tanks. Unauthorized Release List - Includes a summary of environmental contamination cases in San Diego County (underground tank cases, non-tank cases, groundwater contamination, and soil contamination are included.)

Date of Government Version: 11/30/2020
Date Data Arrived at EDR: 12/01/2020
Date Made Active in Reports: 02/16/2021
Number of Days to Update: 77

Source: Hazardous Materials Management Division
Telephone: 619-338-2268
Last EDR Contact: 12/01/2020
Next Scheduled EDR Contact: 03/15/2021
Data Release Frequency: Quarterly

LF SAN DIEGO: Solid Waste Facilities

San Diego County Solid Waste Facilities.

Date of Government Version: 10/01/2020
Date Data Arrived at EDR: 11/23/2020
Date Made Active in Reports: 02/08/2021
Number of Days to Update: 77

Source: Department of Health Services
Telephone: 619-338-2209
Last EDR Contact: 01/19/2021
Next Scheduled EDR Contact: 05/03/2021
Data Release Frequency: Varies

SAN DIEGO CO LOP: Local Oversight Program Listing

A listing of all LOP release sites that are or were under the County of San Diego's jurisdiction. Included are closed or transferred cases, open cases, and cases that did not have a case type indicated. The cases without a case type are mostly complaints; however, some of them could be LOP cases.

Date of Government Version: 07/14/2020
Date Data Arrived at EDR: 07/16/2020
Date Made Active in Reports: 09/29/2020
Number of Days to Update: 75

Source: Department of Environmental Health
Telephone: 858-505-6874
Last EDR Contact: 02/01/2021
Next Scheduled EDR Contact: 05/03/2021
Data Release Frequency: Varies

SAN DIEGO CO SAM: Environmental Case Listing

The listing contains all underground tank release cases and projects pertaining to properties contaminated with hazardous substances that are actively under review by the Site Assessment and Mitigation Program.

Date of Government Version: 03/23/2010
Date Data Arrived at EDR: 06/15/2010
Date Made Active in Reports: 07/09/2010
Number of Days to Update: 24

Source: San Diego County Department of Environmental Health
Telephone: 619-338-2371
Last EDR Contact: 11/23/2020
Next Scheduled EDR Contact: 03/15/2021
Data Release Frequency: No Update Planned

SAN FRANCISCO COUNTY:

CUPA SAN FRANCISCO CO: CUPA Facility Listing

Cupa facilities

Date of Government Version: 11/05/2020
Date Data Arrived at EDR: 11/06/2020
Date Made Active in Reports: 01/27/2021
Number of Days to Update: 82

Source: San Francisco County Department of Environmental Health
Telephone: 415-252-3896
Last EDR Contact: 02/01/2021
Next Scheduled EDR Contact: 05/17/2021
Data Release Frequency: Varies

LUST SAN FRANCISCO: Local Oversite Facilities

A listing of leaking underground storage tank sites located in San Francisco county.

Date of Government Version: 09/19/2008
Date Data Arrived at EDR: 09/19/2008
Date Made Active in Reports: 09/29/2008
Number of Days to Update: 10

Source: Department Of Public Health San Francisco County
Telephone: 415-252-3920
Last EDR Contact: 02/01/2021
Next Scheduled EDR Contact: 05/17/2021
Data Release Frequency: No Update Planned

UST SAN FRANCISCO: Underground Storage Tank Information
Underground storage tank sites located in San Francisco county.

Date of Government Version: 11/05/2020
Date Data Arrived at EDR: 11/06/2020
Date Made Active in Reports: 01/26/2021
Number of Days to Update: 81

Source: Department of Public Health
Telephone: 415-252-3920
Last EDR Contact: 02/01/2021
Next Scheduled EDR Contact: 05/17/2021
Data Release Frequency: Quarterly

SAN JOAQUIN COUNTY:

UST SAN JOAQUIN: San Joaquin Co. UST
A listing of underground storage tank locations in San Joaquin county.

Date of Government Version: 06/22/2018
Date Data Arrived at EDR: 06/26/2018
Date Made Active in Reports: 07/11/2018
Number of Days to Update: 15

Source: Environmental Health Department
Telephone: N/A
Last EDR Contact: 12/09/2020
Next Scheduled EDR Contact: 03/29/2021
Data Release Frequency: Semi-Annually

SAN LUIS OBISPO COUNTY:

CUPA SAN LUIS OBISPO: CUPA Facility List
Cupa Facility List.

Date of Government Version: 11/12/2020
Date Data Arrived at EDR: 11/13/2020
Date Made Active in Reports: 02/01/2021
Number of Days to Update: 80

Source: San Luis Obispo County Public Health Department
Telephone: 805-781-5596
Last EDR Contact: 02/16/2021
Next Scheduled EDR Contact: 05/31/2021
Data Release Frequency: Varies

SAN MATEO COUNTY:

BI SAN MATEO: Business Inventory
List includes Hazardous Materials Business Plan, hazardous waste generators, and underground storage tanks.

Date of Government Version: 02/20/2020
Date Data Arrived at EDR: 02/20/2020
Date Made Active in Reports: 04/24/2020
Number of Days to Update: 64

Source: San Mateo County Environmental Health Services Division
Telephone: 650-363-1921
Last EDR Contact: 12/11/2020
Next Scheduled EDR Contact: 03/22/2021
Data Release Frequency: Annually

LUST SAN MATEO: Fuel Leak List
A listing of leaking underground storage tank sites located in San Mateo county.

Date of Government Version: 03/29/2019
Date Data Arrived at EDR: 03/29/2019
Date Made Active in Reports: 05/29/2019
Number of Days to Update: 61

Source: San Mateo County Environmental Health Services Division
Telephone: 650-363-1921
Last EDR Contact: 12/01/2020
Next Scheduled EDR Contact: 03/22/2021
Data Release Frequency: Semi-Annually

SANTA BARBARA COUNTY:

CUPA SANTA BARBARA: CUPA Facility Listing
CUPA Program Listing from the Environmental Health Services division.

Date of Government Version: 09/08/2011
Date Data Arrived at EDR: 09/09/2011
Date Made Active in Reports: 10/07/2011
Number of Days to Update: 28

Source: Santa Barbara County Public Health Department
Telephone: 805-686-8167
Last EDR Contact: 02/16/2021
Next Scheduled EDR Contact: 05/31/2021
Data Release Frequency: No Update Planned

SANTA CLARA COUNTY:

CUPA SANTA CLARA: Cupa Facility List
Cupa facility list

Date of Government Version: 11/20/2020
Date Data Arrived at EDR: 11/23/2020
Date Made Active in Reports: 02/05/2021
Number of Days to Update: 74

Source: Department of Environmental Health
Telephone: 408-918-1973
Last EDR Contact: 02/16/2021
Next Scheduled EDR Contact: 05/31/2021
Data Release Frequency: Varies

HIST LUST SANTA CLARA: HIST LUST - Fuel Leak Site Activity Report
A listing of open and closed leaking underground storage tanks. This listing is no longer updated by the county. Leaking underground storage tanks are now handled by the Department of Environmental Health.

Date of Government Version: 03/29/2005
Date Data Arrived at EDR: 03/30/2005
Date Made Active in Reports: 04/21/2005
Number of Days to Update: 22

Source: Santa Clara Valley Water District
Telephone: 408-265-2600
Last EDR Contact: 03/23/2009
Next Scheduled EDR Contact: 06/22/2009
Data Release Frequency: No Update Planned

LUST SANTA CLARA: LOP Listing
A listing of leaking underground storage tanks located in Santa Clara county.

Date of Government Version: 03/03/2014
Date Data Arrived at EDR: 03/05/2014
Date Made Active in Reports: 03/18/2014
Number of Days to Update: 13

Source: Department of Environmental Health
Telephone: 408-918-3417
Last EDR Contact: 11/16/2020
Next Scheduled EDR Contact: 03/08/2021
Data Release Frequency: No Update Planned

SAN JOSE HAZMAT: Hazardous Material Facilities
Hazardous material facilities, including underground storage tank sites.

Date of Government Version: 11/03/2020
Date Data Arrived at EDR: 11/05/2020
Date Made Active in Reports: 01/26/2021
Number of Days to Update: 82

Source: City of San Jose Fire Department
Telephone: 408-535-7694
Last EDR Contact: 02/15/2021
Next Scheduled EDR Contact: 05/16/2021
Data Release Frequency: Annually

SANTA CRUZ COUNTY:

CUPA SANTA CRUZ: CUPA Facility List
CUPA facility listing.

Date of Government Version: 01/21/2017
Date Data Arrived at EDR: 02/22/2017
Date Made Active in Reports: 05/23/2017
Number of Days to Update: 90

Source: Santa Cruz County Environmental Health
Telephone: 831-464-2761
Last EDR Contact: 02/16/2021
Next Scheduled EDR Contact: 05/31/2021
Data Release Frequency: Varies

SHASTA COUNTY:

CUPA SHASTA: CUPA Facility List
Cupa Facility List.

Date of Government Version: 06/15/2017
Date Data Arrived at EDR: 06/19/2017
Date Made Active in Reports: 08/09/2017
Number of Days to Update: 51

Source: Shasta County Department of Resource Management
Telephone: 530-225-5789
Last EDR Contact: 02/16/2021
Next Scheduled EDR Contact: 05/31/2021
Data Release Frequency: Varies

SOLANO COUNTY:

LUST SOLANO: Leaking Underground Storage Tanks
A listing of leaking underground storage tank sites located in Solano county.

Date of Government Version: 06/04/2019
Date Data Arrived at EDR: 06/06/2019
Date Made Active in Reports: 08/13/2019
Number of Days to Update: 68

Source: Solano County Department of Environmental Management
Telephone: 707-784-6770
Last EDR Contact: 06/03/2019
Next Scheduled EDR Contact: 03/15/2021
Data Release Frequency: Quarterly

UST SOLANO: Underground Storage Tanks
Underground storage tank sites located in Solano county.

Date of Government Version: 12/03/2020
Date Data Arrived at EDR: 12/03/2020
Date Made Active in Reports: 02/18/2021
Number of Days to Update: 77

Source: Solano County Department of Environmental Management
Telephone: 707-784-6770
Last EDR Contact: 12/03/2020
Next Scheduled EDR Contact: 03/15/2021
Data Release Frequency: Quarterly

SONOMA COUNTY:

CUPA SONOMA: Cupa Facility List
Cupa Facility list

Date of Government Version: 12/15/2020
Date Data Arrived at EDR: 12/16/2020
Date Made Active in Reports: 12/23/2020
Number of Days to Update: 7

Source: County of Sonoma Fire & Emergency Services Department
Telephone: 707-565-1174
Last EDR Contact: 12/15/2020
Next Scheduled EDR Contact: 04/05/2021
Data Release Frequency: Varies

LUST SONOMA: Leaking Underground Storage Tank Sites
A listing of leaking underground storage tank sites located in Sonoma county.

Date of Government Version: 09/18/2020
Date Data Arrived at EDR: 09/22/2020
Date Made Active in Reports: 12/14/2020
Number of Days to Update: 83

Source: Department of Health Services
Telephone: 707-565-6565
Last EDR Contact: 12/15/2020
Next Scheduled EDR Contact: 04/05/2021
Data Release Frequency: Quarterly

STANISLAUS COUNTY:

CUPA STANISLAUS: CUPA Facility List
Cupa facility list

Date of Government Version: 10/01/2020
Date Data Arrived at EDR: 10/06/2020
Date Made Active in Reports: 12/22/2020
Number of Days to Update: 77

Source: Stanislaus County Department of Ennvironmental Protection
Telephone: 209-525-6751
Last EDR Contact: 01/11/2021
Next Scheduled EDR Contact: 04/26/2021
Data Release Frequency: Varies

SUTTER COUNTY:

UST SUTTER: Underground Storage Tanks
Underground storage tank sites located in Sutter county.

Date of Government Version: 11/23/2020
Date Data Arrived at EDR: 11/24/2020
Date Made Active in Reports: 02/10/2021
Number of Days to Update: 78

Source: Sutter County Environmental Health Services
Telephone: 530-822-7500
Last EDR Contact: 11/23/2020
Next Scheduled EDR Contact: 03/15/2021
Data Release Frequency: Semi-Annually

TEHAMA COUNTY:

CUPA TEHAMA: CUPA Facility List
Cupa facilities

Date of Government Version: 08/11/2020
Date Data Arrived at EDR: 08/12/2020
Date Made Active in Reports: 10/26/2020
Number of Days to Update: 75

Source: Tehama County Department of Environmental Health
Telephone: 530-527-8020
Last EDR Contact: 02/01/2021
Next Scheduled EDR Contact: 05/17/2021
Data Release Frequency: Varies

TRINITY COUNTY:

CUPA TRINITY: CUPA Facility List
Cupa facility list

Date of Government Version: 10/14/2020
Date Data Arrived at EDR: 10/15/2020
Date Made Active in Reports: 01/05/2021
Number of Days to Update: 82

Source: Department of Toxic Substances Control
Telephone: 760-352-0381
Last EDR Contact: 01/19/2021
Next Scheduled EDR Contact: 05/03/2021
Data Release Frequency: Varies

TULARE COUNTY:

CUPA TULARE: CUPA Facility List
Cupa program facilities

Date of Government Version: 10/30/2020
Date Data Arrived at EDR: 11/03/2020
Date Made Active in Reports: 01/20/2021
Number of Days to Update: 78

Source: Tulare County Environmental Health Services Division
Telephone: 559-624-7400
Last EDR Contact: 02/01/2021
Next Scheduled EDR Contact: 05/17/2021
Data Release Frequency: Varies

TUOLUMNE COUNTY:

CUPA TUOLUMNE: CUPA Facility List
Cupa facility list

Date of Government Version: 04/23/2018
Date Data Arrived at EDR: 04/25/2018
Date Made Active in Reports: 06/25/2018
Number of Days to Update: 61

Source: Divison of Environmental Health
Telephone: 209-533-5633
Last EDR Contact: 01/19/2021
Next Scheduled EDR Contact: 05/03/2021
Data Release Frequency: Varies

VENTURA COUNTY:

BWT VENTURA: Business Plan, Hazardous Waste Producers, and Operating Underground Tanks
The BWT list indicates by site address whether the Environmental Health Division has Business Plan (B), Waste Producer (W), and/or Underground Tank (T) information.

Date of Government Version: 09/28/2020
Date Data Arrived at EDR: 10/22/2020
Date Made Active in Reports: 01/12/2021
Number of Days to Update: 82

Source: Ventura County Environmental Health Division
Telephone: 805-654-2813
Last EDR Contact: 01/19/2021
Next Scheduled EDR Contact: 05/02/2021
Data Release Frequency: Quarterly

LF VENTURA: Inventory of Illegal Abandoned and Inactive Sites
Ventura County Inventory of Closed, Illegal Abandoned, and Inactive Sites.

Date of Government Version: 12/01/2011
Date Data Arrived at EDR: 12/01/2011
Date Made Active in Reports: 01/19/2012
Number of Days to Update: 49

Source: Environmental Health Division
Telephone: 805-654-2813
Last EDR Contact: 12/21/2020
Next Scheduled EDR Contact: 04/12/2021
Data Release Frequency: No Update Planned

LUST VENTURA: Listing of Underground Tank Cleanup Sites
Ventura County Underground Storage Tank Cleanup Sites (LUST).

Date of Government Version: 05/29/2008
Date Data Arrived at EDR: 06/24/2008
Date Made Active in Reports: 07/31/2008
Number of Days to Update: 37

Source: Environmental Health Division
Telephone: 805-654-2813
Last EDR Contact: 02/08/2021
Next Scheduled EDR Contact: 05/24/2021
Data Release Frequency: No Update Planned

MED WASTE VENTURA: Medical Waste Program List
To protect public health and safety and the environment from potential exposure to disease causing agents, the Environmental Health Division Medical Waste Program regulates the generation, handling, storage, treatment and disposal of medical waste throughout the County.

Date of Government Version: 09/28/2020
Date Data Arrived at EDR: 10/22/2020
Date Made Active in Reports: 01/12/2021
Number of Days to Update: 82

Source: Ventura County Resource Management Agency
Telephone: 805-654-2813
Last EDR Contact: 01/20/2021
Next Scheduled EDR Contact: 05/03/2021
Data Release Frequency: Quarterly

UST VENTURA: Underground Tank Closed Sites List
Ventura County Operating Underground Storage Tank Sites (UST)/Underground Tank Closed Sites List.

Date of Government Version: 08/26/2020
Date Data Arrived at EDR: 09/08/2020
Date Made Active in Reports: 12/01/2020
Number of Days to Update: 84

Source: Environmental Health Division
Telephone: 805-654-2813
Last EDR Contact: 12/08/2020
Next Scheduled EDR Contact: 03/22/2021
Data Release Frequency: Quarterly

YOLO COUNTY:

UST YOLO: Underground Storage Tank Comprehensive Facility Report
Underground storage tank sites located in Yolo county.

Date of Government Version: 12/21/2020
Date Data Arrived at EDR: 12/23/2020
Date Made Active in Reports: 01/04/2021
Number of Days to Update: 12

Source: Yolo County Department of Health
Telephone: 530-666-8646
Last EDR Contact: 12/20/2020
Next Scheduled EDR Contact: 04/11/2021
Data Release Frequency: Annually

YUBA COUNTY:

CUPA YUBA: CUPA Facility List
CUPA facility listing for Yuba County.

Date of Government Version: 01/26/2021
Date Data Arrived at EDR: 01/28/2021
Date Made Active in Reports: 02/03/2021
Number of Days to Update: 6

Source: Yuba County Environmental Health Department
Telephone: 530-749-7523
Last EDR Contact: 01/25/2021
Next Scheduled EDR Contact: 05/10/2021
Data Release Frequency: Varies

OTHER DATABASE(S)

Depending on the geographic area covered by this report, the data provided in these specialty databases may or may not be complete. For example, the existence of wetlands information data in a specific report does not mean that all wetlands in the area covered by the report are included. Moreover, the absence of any reported wetlands information does not necessarily mean that wetlands do not exist in the area covered by the report.

CT MANIFEST: Hazardous Waste Manifest Data
Facility and manifest data. Manifest is a document that lists and tracks hazardous waste from the generator through transporters to a tsd facility.

Date of Government Version: 08/10/2020
Date Data Arrived at EDR: 10/20/2020
Date Made Active in Reports: 11/02/2020
Number of Days to Update: 13

Source: Department of Energy & Environmental Protection
Telephone: 860-424-3375
Last EDR Contact: 02/12/2021
Next Scheduled EDR Contact: 05/24/2021
Data Release Frequency: No Update Planned

NJ MANIFEST: Manifest Information
Hazardous waste manifest information.

Date of Government Version: 12/31/2018
Date Data Arrived at EDR: 04/10/2019
Date Made Active in Reports: 05/16/2019
Number of Days to Update: 36

Source: Department of Environmental Protection
Telephone: N/A
Last EDR Contact: 01/08/2021
Next Scheduled EDR Contact: 04/19/2021
Data Release Frequency: Annually

NY MANIFEST: Facility and Manifest Data
Manifest is a document that lists and tracks hazardous waste from the generator through transporters to a TSD facility.

Date of Government Version: 01/01/2019
Date Data Arrived at EDR: 04/29/2020
Date Made Active in Reports: 07/10/2020
Number of Days to Update: 72

Source: Department of Environmental Conservation
Telephone: 518-402-8651
Last EDR Contact: 01/29/2021
Next Scheduled EDR Contact: 05/10/2021
Data Release Frequency: Quarterly

PA MANIFEST: Manifest Information
Hazardous waste manifest information.

Date of Government Version: 06/30/2018
Date Data Arrived at EDR: 07/19/2019
Date Made Active in Reports: 09/10/2019
Number of Days to Update: 53

Source: Department of Environmental Protection
Telephone: 717-783-8990
Last EDR Contact: 01/11/2021
Next Scheduled EDR Contact: 04/26/2021
Data Release Frequency: Annually

RI MANIFEST: Manifest information
Hazardous waste manifest information

Date of Government Version: 12/31/2018
Date Data Arrived at EDR: 10/02/2019
Date Made Active in Reports: 12/10/2019
Number of Days to Update: 69

Source: Department of Environmental Management
Telephone: 401-222-2797
Last EDR Contact: 02/09/2021
Next Scheduled EDR Contact: 05/31/2021
Data Release Frequency: Annually

WI MANIFEST: Manifest Information
Hazardous waste manifest information.

Date of Government Version: 05/31/2018
Date Data Arrived at EDR: 06/19/2019
Date Made Active in Reports: 09/03/2019
Number of Days to Update: 76

Source: Department of Natural Resources
Telephone: N/A
Last EDR Contact: 12/03/2020
Next Scheduled EDR Contact: 03/22/2021
Data Release Frequency: Annually

Oil/Gas Pipelines
Source: Endeavor Business Media
Petroleum Bundle (Crude Oil, Refined Products, Petrochemicals, Gas Liquids (LPG/NGL), and Specialty Gases (Miscellaneous)) N = Natural Gas Bundle (Natural Gas, Gas Liquids (LPG/NGL), and Specialty Gases (Miscellaneous)). This map includes information copyrighted by Endeavor Business Media. This information is provided on a best effort basis and Endeavor Business Media does not guarantee its accuracy nor warrant its fitness for any particular purpose. Such information has been reprinted with the permission of Endeavor Business Media.

Electric Power Transmission Line Data
Source: Endeavor Business Media
This map includes information copyrighted by Endeavor Business Media. This information is provided on a best effort basis and Endeavor Business Media does not guarantee its accuracy nor warrant its fitness for any particular purpose. Such information has been reprinted with the permission of Endeavor Business Media.

Sensitive Receptors: There are individuals deemed sensitive receptors due to their fragile immune systems and special sensitivity to environmental discharges. These sensitive receptors typically include the elderly, the sick, and children. While the location of all sensitive receptors cannot be determined, EDR indicates those buildings and facilities - schools, daycares, hospitals, medical centers, and nursing homes - where individuals who are sensitive receptors are likely to be located.

AHA Hospitals:
Source: American Hospital Association, Inc.
Telephone: 312-280-5991
The database includes a listing of hospitals based on the American Hospital Association's annual survey of hospitals.

Medical Centers: Provider of Services Listing
Source: Centers for Medicare & Medicaid Services
Telephone: 410-786-3000
A listing of hospitals with Medicare provider number, produced by Centers of Medicare & Medicaid Services, a federal agency within the U.S. Department of Health and Human Services.

Nursing Homes
Source: National Institutes of Health
Telephone: 301-594-6248
Information on Medicare and Medicaid certified nursing homes in the United States.

Public Schools
Source: National Center for Education Statistics
Telephone: 202-502-7300
The National Center for Education Statistics' primary database on elementary and secondary public education in the United States. It is a comprehensive, annual, national statistical database of all public elementary and secondary schools and school districts, which contains data that are comparable across all states.

Private Schools
Source: National Center for Education Statistics
Telephone: 202-502-7300
The National Center for Education Statistics' primary database on private school locations in the United States.

Daycare Centers: Licensed Facilities
Source: Department of Social Services
Telephone: 916-657-4041

Flood Zone Data: This data was obtained from the Federal Emergency Management Agency (FEMA). It depicts 100-year and 500-year flood zones as defined by FEMA. It includes the National Flood Hazard Layer (NFHL) which incorporates Flood Insurance Rate Map (FIRM) data and Q3 data from FEMA in areas not covered by NFHL.
Source: FEMA
Telephone: 877-336-2627
Date of Government Version: 2003, 2015

GOVERNMENT RECORDS SEARCHED / DATA CURRENCY TRACKING

NWI: National Wetlands Inventory. This data, available in select counties across the country, was obtained by EDR in 2002, 2005 and 2010 from the U.S. Fish and Wildlife Service.

State Wetlands Data: Wetland Inventory
Source: Department of Fish and Wildlife
Telephone: 916-445-0411

Current USGS 7.5 Minute Topographic Map
Source: U.S. Geological Survey

STREET AND ADDRESS INFORMATION

© 2015 TomTom North America, Inc. All rights reserved. This material is proprietary and the subject of copyright protection and other intellectual property rights owned by or licensed to Tele Atlas North America, Inc. The use of this material is subject to the terms of a license agreement. You will be held liable for any unauthorized copying or disclosure of this material.

GEOCHECK ®- PHYSICAL SETTING SOURCE ADDENDUM

TARGET PROPERTY ADDRESS

SUNSET AVENUE PROPERTY
1766 SUNSET AVENUE
FAIRFIELD, CA 94533

TARGET PROPERTY COORDINATES

Latitude (North):	38.263542 - 38˚ 15' 48.75''
Longitude (West):	122.019238 - 122˚ 1' 9.26''
Universal Tranverse Mercator:	Zone 10
UTM X (Meters):	585802.4
UTM Y (Meters):	4235304.5
Elevation:	43 ft. above sea level

USGS TOPOGRAPHIC MAP

Target Property Map:	5602112 FAIRFIELD NORTH, CA
Version Date:	2012
Northeast Map:	5619708 ELMIRA, CA
Version Date:	2012
Southeast Map:	5629050 DENVERTON, CA
Version Date:	2012
Southwest Map:	5602114 FAIRFIELD SOUTH, CA
Version Date:	2012

EDR's GeoCheck Physical Setting Source Addendum is provided to assist the environmental professional in forming an opinion about the impact of potential contaminant migration.

Assessment of the impact of contaminant migration generally has two principle investigative components:

1. Groundwater flow direction, and
2. Groundwater flow velocity.

Groundwater flow direction may be impacted by surface topography, hydrology, hydrogeology, characteristics of the soil, and nearby wells. Groundwater flow velocity is generally impacted by the nature of the geologic strata.

GEOCHECK® - PHYSICAL SETTING SOURCE SUMMARY

GROUNDWATER FLOW DIRECTION INFORMATION

Groundwater flow direction for a particular site is best determined by a qualified environmental professional using site-specific well data. If such data is not reasonably ascertainable, it may be necessary to rely on other sources of information, such as surface topographic information, hydrologic information, hydrogeologic data collected on nearby properties, and regional groundwater flow information (from deep aquifers).

TOPOGRAPHIC INFORMATION

Surface topography may be indicative of the direction of surficial groundwater flow. This information can be used to assist the environmental professional in forming an opinion about the impact of nearby contaminated properties or, should contamination exist on the target property, what downgradient sites might be impacted.

TARGET PROPERTY TOPOGRAPHY

General Topographic Gradient: General SW

SURROUNDING TOPOGRAPHY: ELEVATION PROFILES

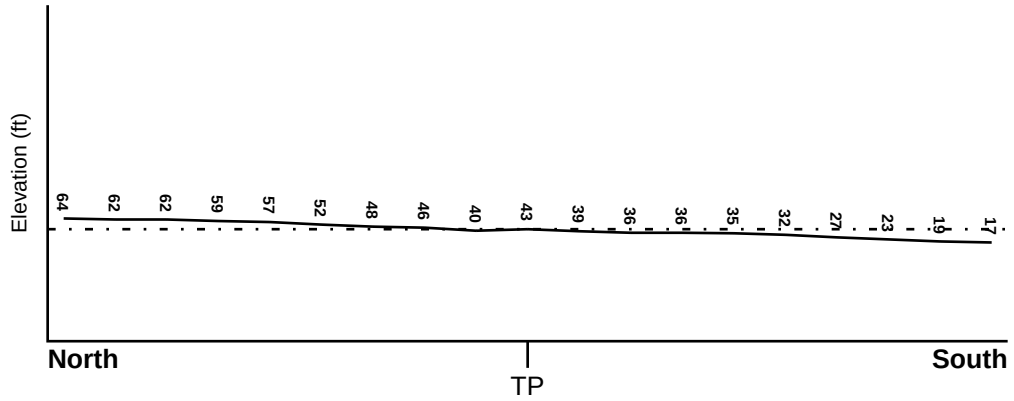

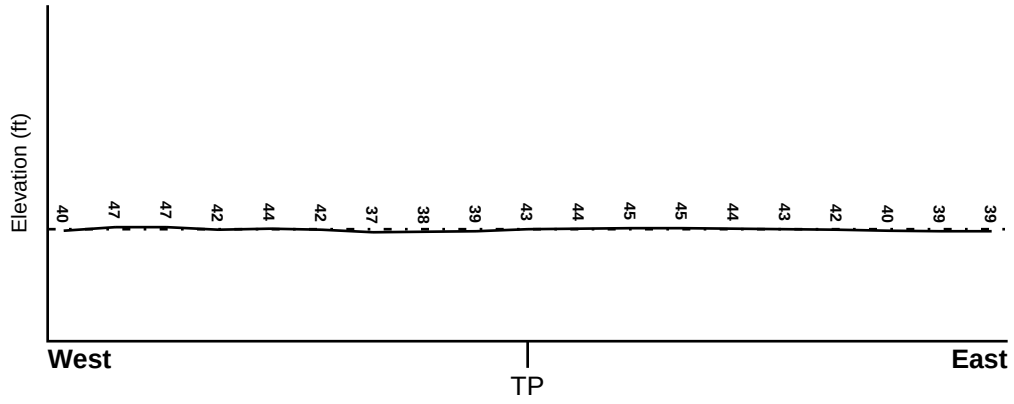

Target Property Elevation: 43 ft.

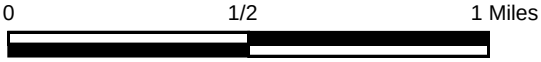

Source: Topography has been determined from the USGS 7.5' Digital Elevation Model and should be evaluated on a relative (not an absolute) basis. Relative elevation information between sites of close proximity should be field verified.

GEOCHECK® - PHYSICAL SETTING SOURCE SUMMARY

HYDROLOGIC INFORMATION

Surface water can act as a hydrologic barrier to groundwater flow. Such hydrologic information can be used to assist the environmental professional in forming an opinion about the impact of nearby contaminated properties or, should contamination exist on the target property, what downgradient sites might be impacted.

Refer to the Physical Setting Source Map following this summary for hydrologic information (major waterways and bodies of water).

FEMA FLOOD ZONE

Flood Plain Panel at Target Property	FEMA Source Type
06095C0269E	FEMA FIRM Flood data

Additional Panels in search area:	FEMA Source Type
06055C0575E	FEMA FIRM Flood data
06095C0457E	FEMA FIRM Flood data

NATIONAL WETLAND INVENTORY

NWI Quad at Target Property	NWI Electronic Data Coverage
FAIRFIELD NORTH	YES - refer to the Overview Map and Detail Map

HYDROGEOLOGIC INFORMATION

Hydrogeologic information obtained by installation of wells on a specific site can often be an indicator of groundwater flow direction in the immediate area. Such hydrogeologic information can be used to assist the environmental professional in forming an opinion about the impact of nearby contaminated properties or, should contamination exist on the target property, what downgradient sites might be impacted.

Site-Specific Hydrogeological Data*:

Search Radius:	1.25 miles
Status:	Not found

AQUIFLOW®

Search Radius: 1.000 Mile.

EDR has developed the AQUIFLOW Information System to provide data on the general direction of groundwater flow at specific points. EDR has reviewed reports submitted by environmental professionals to regulatory authorities at select sites and has extracted the date of the report, groundwater flow direction as determined hydrogeologically, and the depth to water table.

MAP ID	LOCATION FROM TP	GENERAL DIRECTION GROUNDWATER FLOW
7	1/2 - 1 Mile WNW	Not Reported
D28	1/2 - 1 Mile West	SSE
D29	1/2 - 1 Mile West	SE
F58	1/2 - 1 Mile WSW	Varies
F59	1/2 - 1 Mile WSW	Varies
G60	1/2 - 1 Mile NE	SW
F61	1/2 - 1 Mile WSW	Varies

* ©1996 Site−specific hydrogeological data gathered by CERCLIS Alerts, Inc., Bainbridge Island, WA. All rights reserved. All of the information and opinions presented are those of the cited EPA report(s), which were completed under a Comprehensive Environmental Response Compensation and Liability Information System (CERCLIS) investigation.

GEOCHECK® - PHYSICAL SETTING SOURCE SUMMARY

MAP ID	LOCATION FROM TP	GENERAL DIRECTION GROUNDWATER FLOW
J64	1/2 - 1 Mile WNW	E
1G	1/2 - 1 Mile NE	SW
2G	1/2 - 1 Mile WNW	E
3G	1/2 - 1 Mile WNW	Not Reported
4G	1/2 - 1 Mile West	SSE
5G	1/2 - 1 Mile West	SE
6G	1/2 - 1 Mile WSW	Varies
7G	1/2 - 1 Mile WSW	Varies
8G	1/2 - 1 Mile WSW	Varies

For additional site information, refer to Physical Setting Source Map Findings.

GEOCHECK® - PHYSICAL SETTING SOURCE SUMMARY

GROUNDWATER FLOW VELOCITY INFORMATION

Groundwater flow velocity information for a particular site is best determined by a qualified environmental professional using site specific geologic and soil strata data. If such data are not reasonably ascertainable, it may be necessary to rely on other sources of information, including geologic age identification, rock stratigraphic unit and soil characteristics data collected on nearby properties and regional soil information. In general, contaminant plumes move more quickly through sandy-gravelly types of soils than silty-clayey types of soils.

GEOLOGIC INFORMATION IN GENERAL AREA OF TARGET PROPERTY

Geologic information can be used by the environmental professional in forming an opinion about the relative speed at which contaminant migration may be occurring.

ROCK STRATIGRAPHIC UNIT

Era:	Cenozoic
System:	Quaternary
Series:	Quaternary
Code:	Q *(decoded above as Era, System & Series)*

GEOLOGIC AGE IDENTIFICATION

Category: Stratifed Sequence

Geologic Age and Rock Stratigraphic Unit Source: P.G. Schruben, R.E. Arndt and W.J. Bawiec, Geology of the Conterminous U.S. at 1:2,500,000 Scale - a digital representation of the 1974 P.B. King and H.M. Beikman Map, USGS Digital Data Series DDS - 11 (1994).

SSURGO SOIL MAP - 6374121.2s

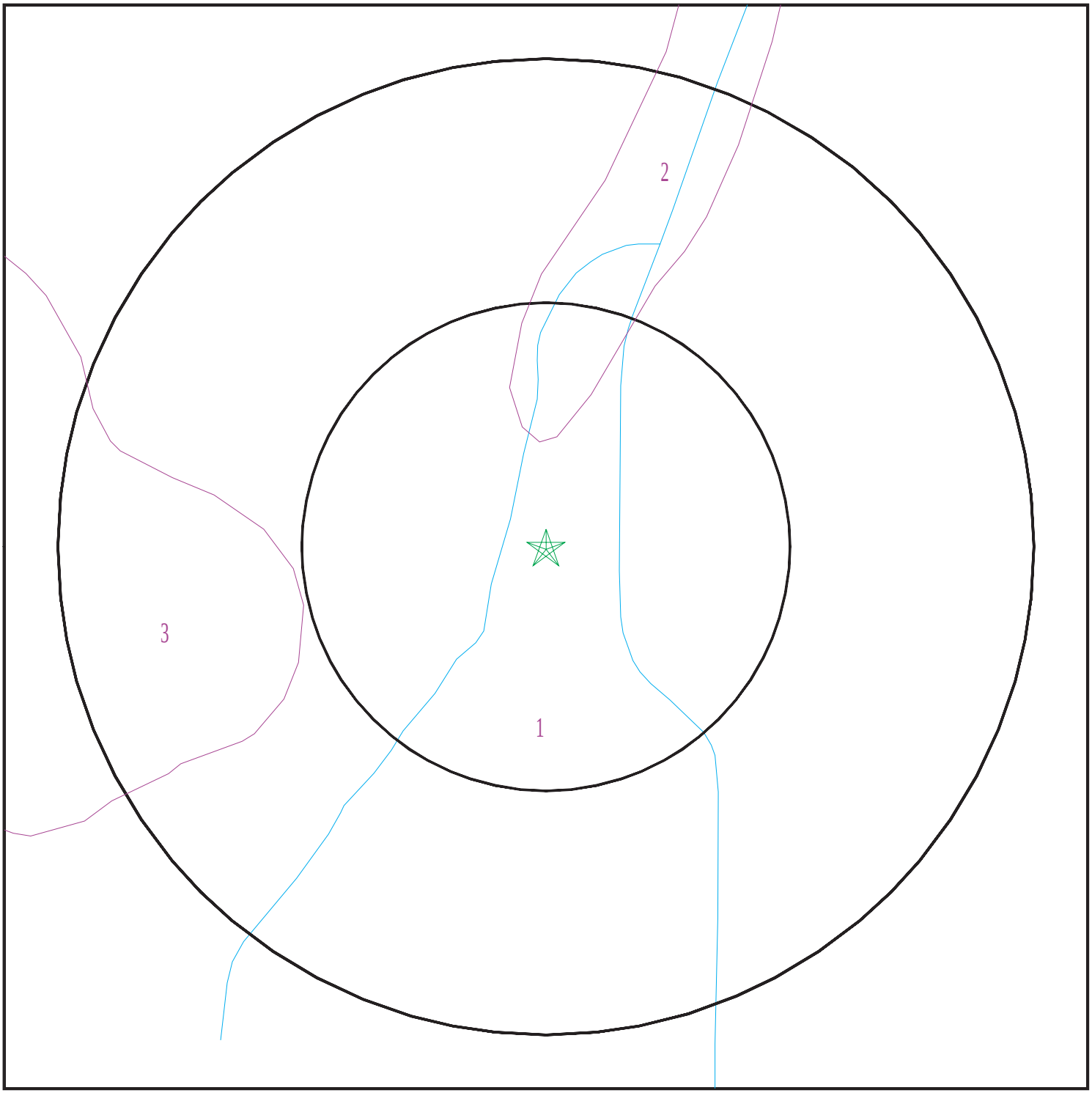

Target Property
SSURGO Soil
Water

0 1/16 1/8 1/4 Miles

N

SITE NAME: Sunset Avenue Property ADDRESS: 1766 Sunset Avenue Fairfield CA 94533 LAT/LONG: 38.263542 / 122.019238	CLIENT: Padre Associates, Inc CONTACT: Eric Snelling INQUIRY #: 6374121.2s DATE: February 19, 2021 1:48 pm

Copyright © 2021 EDR, Inc. © 2015 TomTom Rel. 2015.

GEOCHECK® - PHYSICAL SETTING SOURCE SUMMARY

DOMINANT SOIL COMPOSITION IN GENERAL AREA OF TARGET PROPERTY

The U.S. Department of Agriculture's (USDA) Soil Conservation Service (SCS) leads the National Cooperative Soil Survey (NCSS) and is responsible for collecting, storing, maintaining and distributing soil survey information for privately owned lands in the United States. A soil map in a soil survey is a representation of soil patterns in a landscape. The following information is based on Soil Conservation Service SSURGO data.

Soil Map ID: 1

Soil Component Name: Antioch

Soil Surface Texture: loam

Hydrologic Group: Class D - Very slow infiltration rates. Soils are clayey, have a high water table, or are shallow to an impervious layer.

Soil Drainage Class: Moderately well drained

Hydric Status: Not hydric

Corrosion Potential - Uncoated Steel: High

Depth to Bedrock Min: > 0 inches

Depth to Watertable Min: > 0 inches

Soil Layer Information							
	Boundary			Classification		Saturated hydraulic conductivity micro m/sec	Soil Reaction (pH)
Layer	Upper	Lower	Soil Texture Class	AASHTO Group	Unified Soil		
1	0 inches	25 inches	loam	Silt-Clay Materials (more than 35 pct. passing No. 200), Silty Soils.	FINE-GRAINED SOILS, Silts and Clays (liquid limit less than 50%), Lean Clay	Max: 4 Min: 1.4	Max: 9 Min: 7.9
2	25 inches	59 inches	clay	Silt-Clay Materials (more than 35 pct. passing No. 200), Silty Soils.	FINE-GRAINED SOILS, Silts and Clays (liquid limit less than 50%), Lean Clay	Max: 4 Min: 1.4	Max: 9 Min: 7.9
3	59 inches	72 inches	loam	Silt-Clay Materials (more than 35 pct. passing No. 200), Silty Soils.	FINE-GRAINED SOILS, Silts and Clays (liquid limit less than 50%), Lean Clay	Max: 4 Min: 1.4	Max: 9 Min: 7.9

Soil Map ID: 2

Soil Component Name: Yolo

Soil Surface Texture: loam

Hydrologic Group: Class B - Moderate infiltration rates. Deep and moderately deep, moderately well and well drained soils with moderately coarse textures.

Soil Drainage Class: Well drained

Hydric Status: Not hydric

Corrosion Potential - Uncoated Steel: High

Depth to Bedrock Min: > 0 inches

Depth to Watertable Min: > 0 inches

Soil Layer Information							
	Boundary			Classification		Saturated hydraulic conductivity micro m/sec	Soil Reaction (pH)
Layer	Upper	Lower	Soil Texture Class	AASHTO Group	Unified Soil		
1	0 inches	27 inches	loam	Silt-Clay Materials (more than 35 pct. passing No. 200), Silty Soils.	FINE-GRAINED SOILS, Silts and Clays (liquid limit 50% or more), Fat Clay.	Max: 1.4 Min: 0.42	Max: 8.4 Min: 6.6
2	27 inches	44 inches	loam	Silt-Clay Materials (more than 35 pct. passing No. 200), Silty Soils.	FINE-GRAINED SOILS, Silts and Clays (liquid limit 50% or more), Fat Clay.	Max: 1.4 Min: 0.42	Max: 8.4 Min: 6.6
3	44 inches	59 inches	clay	Silt-Clay Materials (more than 35 pct. passing No. 200), Silty Soils.	FINE-GRAINED SOILS, Silts and Clays (liquid limit 50% or more), Fat Clay.	Max: 1.4 Min: 0.42	Max: 8.4 Min: 6.6

Soil Map ID: 3

Soil Component Name: Antioch

Soil Surface Texture: loam

Hydrologic Group: Class D - Very slow infiltration rates. Soils are clayey, have a high water table, or are shallow to an impervious layer.

Soil Drainage Class: Moderately well drained

GEOCHECK® - PHYSICAL SETTING SOURCE SUMMARY

Hydric Status: Partially hydric

Corrosion Potential - Uncoated Steel: High

Depth to Bedrock Min: > 0 inches

Depth to Watertable Min: > 0 inches

Soil Layer Information							
	Boundary			Classification		Saturated hydraulic conductivity micro m/sec	Soil Reaction (pH)
Layer	Upper	Lower	Soil Texture Class	AASHTO Group	Unified Soil		
1	0 inches	18 inches	loam	Silt-Clay Materials (more than 35 pct. passing No. 200), Silty Soils.	FINE-GRAINED SOILS, Silts and Clays (liquid limit less than 50%), Lean Clay	Max: 4 Min: 1.4	Max: 9 Min: 7.9
2	18 inches	59 inches	clay	Silt-Clay Materials (more than 35 pct. passing No. 200), Silty Soils.	FINE-GRAINED SOILS, Silts and Clays (liquid limit less than 50%), Lean Clay	Max: 4 Min: 1.4	Max: 9 Min: 7.9
3	59 inches	72 inches	loam	Silt-Clay Materials (more than 35 pct. passing No. 200), Silty Soils.	FINE-GRAINED SOILS, Silts and Clays (liquid limit less than 50%), Lean Clay	Max: 4 Min: 1.4	Max: 9 Min: 7.9

LOCAL / REGIONAL WATER AGENCY RECORDS

EDR Local/Regional Water Agency records provide water well information to assist the environmental professional in assessing sources that may impact ground water flow direction, and in forming an opinion about the impact of contaminant migration on nearby drinking water wells.

WELL SEARCH DISTANCE INFORMATION

DATABASE	SEARCH DISTANCE (miles)
Federal USGS	1.000
Federal FRDS PWS	Nearest PWS within 1 mile
State Database	1.000

FEDERAL USGS WELL INFORMATION

MAP ID	WELL ID	LOCATION FROM TP

GEOCHECK® - PHYSICAL SETTING SOURCE SUMMARY

FEDERAL USGS WELL INFORMATION

MAP ID	WELL ID	LOCATION FROM TP
No Wells Found		

FEDERAL FRDS PUBLIC WATER SUPPLY SYSTEM INFORMATION

MAP ID	WELL ID	LOCATION FROM TP
No PWS System Found		

Note: PWS System location is not always the same as well location.

STATE DATABASE WELL INFORMATION

MAP ID	WELL ID	LOCATION FROM TP
1	CADWR8000037486	1/8 - 1/4 Mile NE
A2	CADWR8000037480	1/8 - 1/4 Mile ESE
A3	CADWR0000036417	1/8 - 1/4 Mile ESE
A4	CADWR0000004414	1/8 - 1/4 Mile ESE
B5	CAEDF0000141701	1/2 - 1 Mile West
B6	CAEDF0000003805	1/2 - 1 Mile West
B8	CAEDF0000067687	1/2 - 1 Mile WNW
B9	CAEDF0000142436	1/2 - 1 Mile West
B10	CAEDF0000039645	1/2 - 1 Mile West
B11	CAEDF0000089486	1/2 - 1 Mile West
B12	CAEDF0000091807	1/2 - 1 Mile West
B13	CAEDF0000073072	1/2 - 1 Mile West
B14	CAEDF0000109554	1/2 - 1 Mile WNW
B15	CAEDF0000037715	1/2 - 1 Mile West
B16	CAEDF0000105128	1/2 - 1 Mile WNW
B17	CAEDF0000115700	1/2 - 1 Mile West
B18	CAEDF0000039991	1/2 - 1 Mile West
B19	CAEDF0000041864	1/2 - 1 Mile West
C20	CAEDF0000079762	1/2 - 1 Mile WNW
B21	CAEDF0000012744	1/2 - 1 Mile West
B22	CAEDF0000074210	1/2 - 1 Mile WNW
B23	CAEDF0000073383	1/2 - 1 Mile WNW
B24	CAEDF0000143815	1/2 - 1 Mile West
B25	CAEDF0000074142	1/2 - 1 Mile WNW
C26	CAEDF0000143212	1/2 - 1 Mile WNW
B27	CAEDF0000046303	1/2 - 1 Mile WNW
B30	CAEDF0000017571	1/2 - 1 Mile West
C31	CAEDF0000033008	1/2 - 1 Mile WNW
B32	CAEDF0000106300	1/2 - 1 Mile WNW
C33	CAEDF0000054937	1/2 - 1 Mile WNW
E34	CAEDF0000122237	1/2 - 1 Mile West
E35	CAEDF0000065512	1/2 - 1 Mile West
E36	CAEDF0000057386	1/2 - 1 Mile West
E37	CAEDF0000069829	1/2 - 1 Mile West
E38	CAEDF0000010391	1/2 - 1 Mile West
E39	CAEDF0000071473	1/2 - 1 Mile West

STATE DATABASE WELL INFORMATION

MAP ID	WELL ID	LOCATION FROM TP
E40	CAEDF0000123535	1/2 - 1 Mile West
E41	CAEDF0000124558	1/2 - 1 Mile West
E42	CAEDF0000088960	1/2 - 1 Mile West
E43	CAEDF0000076271	1/2 - 1 Mile West
E44	CAEDF0000077654	1/2 - 1 Mile West
E45	CAEDF0000124248	1/2 - 1 Mile West
E46	CAEDF0000010413	1/2 - 1 Mile West
E47	CAEDF0000096569	1/2 - 1 Mile West
E48	CAEDF0000074784	1/2 - 1 Mile West
E49	CAEDF0000038149	1/2 - 1 Mile West
E50	CAEDF0000109228	1/2 - 1 Mile West
E51	CAEDF0000044957	1/2 - 1 Mile West
E52	CAEDF0000142054	1/2 - 1 Mile West
E53	CAEDF0000010724	1/2 - 1 Mile West
E54	CAEDF0000077050	1/2 - 1 Mile West
E55	CAEDF0000076264	1/2 - 1 Mile West
E56	CAEDF0000094662	1/2 - 1 Mile West
E57	CAEDF0000036500	1/2 - 1 Mile West
H62	CADWR8000037510	1/2 - 1 Mile NW
I63	CAEDF0000018822	1/2 - 1 Mile WSW
I65	CAEDF0000138894	1/2 - 1 Mile WSW
66	CADWR0000011757	1/2 - 1 Mile SSE
J67	CAEDF0000038546	1/2 - 1 Mile WNW
H68	CADWR8000037509	1/2 - 1 Mile NW
J69	CAEDF0000077061	1/2 - 1 Mile WNW
G70	CAEDF0000137947	1/2 - 1 Mile NE
I71	CAEDF0000042183	1/2 - 1 Mile WSW
J72	CAEDF0000038399	1/2 - 1 Mile WNW
I73	CAEDF0000127188	1/2 - 1 Mile WSW
J74	CAEDF0000098391	1/2 - 1 Mile NW
K75	CAEDF0000101811	1/2 - 1 Mile NE
J76	CAEDF0000129900	1/2 - 1 Mile WNW
J77	CAEDF0000092996	1/2 - 1 Mile WNW
J78	CAEDF0000125051	1/2 - 1 Mile WNW
I79	CAEDF0000047857	1/2 - 1 Mile WSW
J80	CAEDF0000131070	1/2 - 1 Mile WNW
J81	CAEDF0000057880	1/2 - 1 Mile WNW
K82	CAEDF0000090022	1/2 - 1 Mile NE
I83	CAEDF0000076265	1/2 - 1 Mile WSW
J84	CAEDF0000052996	1/2 - 1 Mile WNW

PHYSICAL SETTING SOURCE MAP - 6374121.2s

County Boundary
Major Roads
Contour Lines
Earthquake Fault Lines
Earthquake epicenter, Richter 5 or greater
Water Wells
Public Water Supply Wells
Cluster of Multiple Icons

0 1/4 1/2 1 Miles

Groundwater Flow Direction
GI Indeterminate Groundwater Flow at Location
GV Groundwater Flow Varies at Location
HD Closest Hydrogeological Data
Oil, gas or related wells

N

SITE NAME:	Sunset Avenue Property	CLIENT:	Padre Associates, Inc
ADDRESS:	1766 Sunset Avenue Fairfield CA 94533	CONTACT:	Eric Snelling
		INQUIRY #:	6374121.2s
LAT/LONG:	38.263542 / 122.019238	DATE:	February 19, 2021 1:48 pm

Copyright © 2021 EDR, Inc. © 2015 TomTom Rel. 2015.

Map ID Direction Distance Elevation	Database	EDR ID Number
1 **NE** **1/8 - 1/4 Mile** **Higher**	**CA WELLS**	**CADWR8000037486**

State Well #:	05N01W19L001M	Station ID:	7050
Well Name:	Not Reported	Well Use:	Residential
Well Type:	Unknown	Well Depth:	51
Basin Name:	Suisun-Fairfield Valley	Well Completion Rpt #:	Not Reported

---

A2 **ESE** **1/8 - 1/4 Mile** **Higher**	**CA WELLS**	**CADWR8000037480**

State Well #:	05N01W19K001M	Station ID:	27932
Well Name:	Not Reported	Well Use:	Residential
Well Type:	Unknown	Well Depth:	120
Basin Name:	Suisun-Fairfield Valley	Well Completion Rpt #:	76531

A3 **ESE** **1/8 - 1/4 Mile** **Higher**	**CA WELLS**	**CADWR0000036417**

Well ID:	05N01W19K002M	Well Type:	UNK
Source:	Department of Water Resources		
Other Name:	05N01W19K002M	GAMA PFAS Testing:	Not Reported
Groundwater Quality Data:	https://gamagroundwater.waterboards.ca.gov/gama/gamamap/public/GamaDataDisplay.asp?dataset=DWR&samp_date=&global_id=&assigned_name=05N01W19K002M&store_num=		
GeoTracker Data:	Not Reported		

A4 **ESE** **1/8 - 1/4 Mile** **Higher**	**CA WELLS**	**CADWR0000004414**

Well ID:	05N01W19K001M	Well Type:	UNK
Source:	Department of Water Resources		
Other Name:	05N01W19K001M	GAMA PFAS Testing:	Not Reported
Groundwater Quality Data:	https://gamagroundwater.waterboards.ca.gov/gama/gamamap/public/GamaDataDisplay.asp?dataset=DWR&samp_date=&global_id=&assigned_name=05N01W19K001M&store_num=		
GeoTracker Data:	Not Reported		

B5 **West** **1/2 - 1 Mile** **Higher**	**CA WELLS**	**CAEDF0000141701**

Well ID:	T0609500135-S-2	Well Type:	MONITORING
Source:	EDF	Other Name:	S-2
GAMA PFAS Testing:	Not Reported		

Groundwater Quality Data: https://gamagroundwater.waterboards.ca.gov/gama/gamamap/public/GamaDataDisplay.asp?dataset=EDF&samp_date=&global_id=T0609500135&assigned_name=S-2&store_num=
GeoTracker Data: https://geotracker.waterboards.ca.gov/profile_report.asp?cmd=MWEDFResults&global_id=T0609500135&assigned_name=S-2

B6
West
1/2 - 1 Mile
Higher

CA WELLS **CAEDF0000003805**

Well ID:	T0609500135-S-3	Well Type:	MONITORING
Source:	EDF	Other Name:	S-3
GAMA PFAS Testing:	Not Reported		
Groundwater Quality Data:	https://gamagroundwater.waterboards.ca.gov/gama/gamamap/public/GamaDataDisplay.asp?dataset=EDF&samp_date=&global_id=T0609500135&assigned_name=S-3&store_num=		
GeoTracker Data:	https://geotracker.waterboards.ca.gov/profile_report.asp?cmd=MWEDFResults&global_id=T0609500135&assigned_name=S-3		

7
WNW
1/2 - 1 Mile
Higher

AQUIFLOW **52209**

Site ID:	Not Reported
Groundwater Flow:	Not Reported
Shallow Water Depth:	Not Reported
Deep Water Depth:	Not Reported
Average Water Depth:	4.75
Date:	01/11/1991

B8
WNW
1/2 - 1 Mile
Higher

CA WELLS **CAEDF0000067687**

Well ID:	T0609500250-MW-8	Well Type:	MONITORING
Source:	EDF	Other Name:	MW-8
GAMA PFAS Testing:	Not Reported		
Groundwater Quality Data:	https://gamagroundwater.waterboards.ca.gov/gama/gamamap/public/GamaDataDisplay.asp?dataset=EDF&samp_date=&global_id=T0609500250&assigned_name=MW-8&store_num=		
GeoTracker Data:	https://geotracker.waterboards.ca.gov/profile_report.asp?cmd=MWEDFResults&global_id=T0609500250&assigned_name=MW-8		

B9
West
1/2 - 1 Mile
Higher

CA WELLS **CAEDF0000142436**

Well ID:	T0609500132-S-2	Well Type:	MONITORING
Source:	EDF	Other Name:	S-2
GAMA PFAS Testing:	Not Reported		
Groundwater Quality Data:	https://gamagroundwater.waterboards.ca.gov/gama/gamamap/public/GamaDataDisplay.asp?dataset=EDF&samp_date=&global_id=T0609500132&assigned_name=S-2&store_num=		
GeoTracker Data:	https://geotracker.waterboards.ca.gov/profile_report.asp?cmd=MWEDFResults&global_id=T0609500132&assigned_name=S-2		

Map ID Direction Distance Elevation	Database	EDR ID Number
B10 **West** **1/2 - 1 Mile** **Higher**	**CA WELLS**	**CAEDF0000039645**

Well ID:	T0609500132-S-17	Well Type:	MONITORING
Source:	EDF	Other Name:	S-17
GAMA PFAS Testing:	Not Reported		
Groundwater Quality Data:	https://gamagroundwater.waterboards.ca.gov/gama/gamamap/public/GamaDataDisplay.asp?dataset=EDF&samp_date=&global_id=T0609500132&assigned_name=S-17&store_num=		
GeoTracker Data:	https://geotracker.waterboards.ca.gov/profile_report.asp?cmd=MWEDFResults&global_id=T0609500132&assigned_name=S-17		

B11 **West** **1/2 - 1 Mile** **Higher**	**CA WELLS**	**CAEDF0000089486**

Well ID:	T0609500132-S-16	Well Type:	MONITORING
Source:	EDF	Other Name:	S-16
GAMA PFAS Testing:	Not Reported		
Groundwater Quality Data:	https://gamagroundwater.waterboards.ca.gov/gama/gamamap/public/GamaDataDisplay.asp?dataset=EDF&samp_date=&global_id=T0609500132&assigned_name=S-16&store_num=		
GeoTracker Data:	https://geotracker.waterboards.ca.gov/profile_report.asp?cmd=MWEDFResults&global_id=T0609500132&assigned_name=S-16		

B12 **West** **1/2 - 1 Mile** **Higher**	**CA WELLS**	**CAEDF0000091807**

Well ID:	T0609500132-S-5	Well Type:	MONITORING
Source:	EDF	Other Name:	S-5
GAMA PFAS Testing:	Not Reported		
Groundwater Quality Data:	https://gamagroundwater.waterboards.ca.gov/gama/gamamap/public/GamaDataDisplay.asp?dataset=EDF&samp_date=&global_id=T0609500132&assigned_name=S-5&store_num=		
GeoTracker Data:	https://geotracker.waterboards.ca.gov/profile_report.asp?cmd=MWEDFResults&global_id=T0609500132&assigned_name=S-5		

B13 **West** **1/2 - 1 Mile** **Higher**	**CA WELLS**	**CAEDF0000073072**

Well ID:	T0609500132-S-4	Well Type:	MONITORING
Source:	EDF	Other Name:	S-4
GAMA PFAS Testing:	Not Reported		
Groundwater Quality Data:	https://gamagroundwater.waterboards.ca.gov/gama/gamamap/public/GamaDataDisplay.asp?dataset=EDF&samp_date=&global_id=T0609500132&assigned_name=S-4&store_num=		
GeoTracker Data:	https://geotracker.waterboards.ca.gov/profile_report.asp?cmd=MWEDFResults&global_id=T0609500132&assigned_name=S-4		

Map ID Direction Distance Elevation	Database	EDR ID Number
B14 **WNW** **1/2 - 1 Mile** **Higher**	**CA WELLS**	**CAEDF0000109554**

Well ID:	T0609500250-MW-1	Well Type:	MONITORING
Source:	EDF	Other Name:	MW-1
GAMA PFAS Testing:	Not Reported		
Groundwater Quality Data:	https://gamagroundwater.waterboards.ca.gov/gama/gamamap/public/GamaDataDisplay.asp?dataset=EDF&samp_date=&global_id=T0609500250&assigned_name=MW-1&store_num=		
GeoTracker Data:	https://geotracker.waterboards.ca.gov/profile_report.asp?cmd=MWEDFResults&global_id=T0609500250&assigned_name=MW-1		

B15 **West** **1/2 - 1 Mile** **Higher**	**CA WELLS**	**CAEDF0000037715**

Well ID:	T0609500132-S-15	Well Type:	MONITORING
Source:	EDF	Other Name:	S-15
GAMA PFAS Testing:	Not Reported		
Groundwater Quality Data:	https://gamagroundwater.waterboards.ca.gov/gama/gamamap/public/GamaDataDisplay.asp?dataset=EDF&samp_date=&global_id=T0609500132&assigned_name=S-15&store_num=		
GeoTracker Data:	https://geotracker.waterboards.ca.gov/profile_report.asp?cmd=MWEDFResults&global_id=T0609500132&assigned_name=S-15		

B16 **WNW** **1/2 - 1 Mile** **Higher**	**CA WELLS**	**CAEDF0000105128**

Well ID:	T0609500250-MW-2	Well Type:	MONITORING
Source:	EDF	Other Name:	MW-2
GAMA PFAS Testing:	Not Reported		
Groundwater Quality Data:	https://gamagroundwater.waterboards.ca.gov/gama/gamamap/public/GamaDataDisplay.asp?dataset=EDF&samp_date=&global_id=T0609500250&assigned_name=MW-2&store_num=		
GeoTracker Data:	https://geotracker.waterboards.ca.gov/profile_report.asp?cmd=MWEDFResults&global_id=T0609500250&assigned_name=MW-2		

B17 **West** **1/2 - 1 Mile** **Higher**	**CA WELLS**	**CAEDF0000115700**

Well ID:	T0609500132-S-14	Well Type:	MONITORING
Source:	EDF	Other Name:	S-14
GAMA PFAS Testing:	Not Reported		
Groundwater Quality Data:	https://gamagroundwater.waterboards.ca.gov/gama/gamamap/public/GamaDataDisplay.asp?dataset=EDF&samp_date=&global_id=T0609500132&assigned_name=S-14&store_num=		
GeoTracker Data:	https://geotracker.waterboards.ca.gov/profile_report.asp?cmd=MWEDFResults&global_id=T0609500132&assigned_name=S-14		

Map ID Direction Distance Elevation	Database	EDR ID Number
B18 **West** **1/2 - 1 Mile** **Higher**	**CA WELLS**	**CAEDF0000039991**

Well ID:	T0609500132-S-6	Well Type:	MONITORING
Source:	EDF	Other Name:	S-6
GAMA PFAS Testing:	Not Reported		
Groundwater Quality Data:	https://gamagroundwater.waterboards.ca.gov/gama/gamamap/public/GamaDataDisplay.asp?dataset=EDF&samp_date=&global_id=T0609500132&assigned_name=S-6&store_num=		
GeoTracker Data:	https://geotracker.waterboards.ca.gov/profile_report.asp?cmd=MWEDFResults&global_id=T0609500132&assigned_name=S-6		

B19 **West** **1/2 - 1 Mile** **Higher**	**CA WELLS**	**CAEDF0000041864**

Well ID:	T0609500132-S-18	Well Type:	MONITORING
Source:	EDF	Other Name:	S-18
GAMA PFAS Testing:	Not Reported		
Groundwater Quality Data:	https://gamagroundwater.waterboards.ca.gov/gama/gamamap/public/GamaDataDisplay.asp?dataset=EDF&samp_date=&global_id=T0609500132&assigned_name=S-18&store_num=		
GeoTracker Data:	https://geotracker.waterboards.ca.gov/profile_report.asp?cmd=MWEDFResults&global_id=T0609500132&assigned_name=S-18		

C20 **WNW** **1/2 - 1 Mile** **Higher**	**CA WELLS**	**CAEDF0000079762**

Well ID:	T0609500250-MW-5	Well Type:	MONITORING
Source:	EDF	Other Name:	MW-5
GAMA PFAS Testing:	Not Reported		
Groundwater Quality Data:	https://gamagroundwater.waterboards.ca.gov/gama/gamamap/public/GamaDataDisplay.asp?dataset=EDF&samp_date=&global_id=T0609500250&assigned_name=MW-5&store_num=		
GeoTracker Data:	https://geotracker.waterboards.ca.gov/profile_report.asp?cmd=MWEDFResults&global_id=T0609500250&assigned_name=MW-5		

B21 **West** **1/2 - 1 Mile** **Higher**	**CA WELLS**	**CAEDF0000012744**

Well ID:	T0609500132-S-8	Well Type:	MONITORING
Source:	EDF	Other Name:	S-8
GAMA PFAS Testing:	Not Reported		
Groundwater Quality Data:	https://gamagroundwater.waterboards.ca.gov/gama/gamamap/public/GamaDataDisplay.asp?dataset=EDF&samp_date=&global_id=T0609500132&assigned_name=S-8&store_num=		
GeoTracker Data:	https://geotracker.waterboards.ca.gov/profile_report.asp?cmd=MWEDFResults&global_id=T0609500132&assigned_name=S-8		

Map ID Direction Distance Elevation	Database	EDR ID Number
B22 **WNW** **1/2 - 1 Mile** **Higher**	**CA WELLS**	**CAEDF0000074210**

Well ID:	T0609500250-EW-3	Well Type:	MONITORING
Source:	EDF	Other Name:	EW-3
GAMA PFAS Testing:	Not Reported		
Groundwater Quality Data:	https://gamagroundwater.waterboards.ca.gov/gama/gamamap/public/GamaDataDisplay.asp?dataset=EDF&samp_date=&global_id=T0609500250&assigned_name=EW-3&store_num=		
GeoTracker Data:	https://geotracker.waterboards.ca.gov/profile_report.asp?cmd=MWEDFResults&global_id=T0609500250&assigned_name=EW-3		

B23 **WNW** **1/2 - 1 Mile** **Higher**	**CA WELLS**	**CAEDF0000073383**

Well ID:	T0609500250-MW-3	Well Type:	MONITORING
Source:	EDF	Other Name:	MW-3
GAMA PFAS Testing:	Not Reported		
Groundwater Quality Data:	https://gamagroundwater.waterboards.ca.gov/gama/gamamap/public/GamaDataDisplay.asp?dataset=EDF&samp_date=&global_id=T0609500250&assigned_name=MW-3&store_num=		
GeoTracker Data:	https://geotracker.waterboards.ca.gov/profile_report.asp?cmd=MWEDFResults&global_id=T0609500250&assigned_name=MW-3		

B24 **West** **1/2 - 1 Mile** **Higher**	**CA WELLS**	**CAEDF0000143815**

Well ID:	T0609500250-MW-10	Well Type:	MONITORING
Source:	EDF	Other Name:	MW-10
GAMA PFAS Testing:	Not Reported		
Groundwater Quality Data:	https://gamagroundwater.waterboards.ca.gov/gama/gamamap/public/GamaDataDisplay.asp?dataset=EDF&samp_date=&global_id=T0609500250&assigned_name=MW-10&store_num=		
GeoTracker Data:	https://geotracker.waterboards.ca.gov/profile_report.asp?cmd=MWEDFResults&global_id=T0609500250&assigned_name=MW-10		

B25 **WNW** **1/2 - 1 Mile** **Higher**	**CA WELLS**	**CAEDF0000074142**

Well ID:	T0609500250-EW-1	Well Type:	MONITORING
Source:	EDF	Other Name:	EW-1
GAMA PFAS Testing:	Not Reported		
Groundwater Quality Data:	https://gamagroundwater.waterboards.ca.gov/gama/gamamap/public/GamaDataDisplay.asp?dataset=EDF&samp_date=&global_id=T0609500250&assigned_name=EW-1&store_num=		
GeoTracker Data:	https://geotracker.waterboards.ca.gov/profile_report.asp?cmd=MWEDFResults&global_id=T0609500250&assigned_name=EW-1		

Map ID Direction Distance Elevation		Database	EDR ID Number
C26 **WNW** **1/2 - 1 Mile** **Higher**		**CA WELLS**	**CAEDF0000143212**

Well ID:	T0609500250-MW-4	Well Type:	MONITORING
Source:	EDF	Other Name:	MW-4
GAMA PFAS Testing:	Not Reported		
Groundwater Quality Data:	https://gamagroundwater.waterboards.ca.gov/gama/gamamap/public/GamaDataDisplay.asp?dataset=EDF&samp_date=&global_id=T0609500250&assigned_name=MW-4&store_num=		
GeoTracker Data:	https://geotracker.waterboards.ca.gov/profile_report.asp?cmd=MWEDFResults&global_id=T0609500250&assigned_name=MW-4		

B27 **WNW** **1/2 - 1 Mile** **Higher**		**CA WELLS**	**CAEDF0000046303**

Well ID:	T0609500250-EW-2	Well Type:	MONITORING
Source:	EDF	Other Name:	EW-2
GAMA PFAS Testing:	Not Reported		
Groundwater Quality Data:	https://gamagroundwater.waterboards.ca.gov/gama/gamamap/public/GamaDataDisplay.asp?dataset=EDF&samp_date=&global_id=T0609500250&assigned_name=EW-2&store_num=		
GeoTracker Data:	https://geotracker.waterboards.ca.gov/profile_report.asp?cmd=MWEDFResults&global_id=T0609500250&assigned_name=EW-2		

D28 **West** **1/2 - 1 Mile** **Higher**	Site ID:	Not Reported	**AQUIFLOW**	**52240**
	Groundwater Flow:	SSE		
	Shallow Water Depth:	8.10		
	Deep Water Depth:	13.80		
	Average Water Depth:	Not Reported		
	Date:	11/27/1996		

D29 **West** **1/2 - 1 Mile** **Higher**	Site ID:	Not Reported	**AQUIFLOW**	**52206**
	Groundwater Flow:	SE		
	Shallow Water Depth:	7.79		
	Deep Water Depth:	11.81		
	Average Water Depth:	Not Reported		
	Date:	07/16/1999		

B30 **West** **1/2 - 1 Mile** **Higher**		**CA WELLS**	**CAEDF0000017571**

Well ID:	T0609500303-MW-9	Well Type:	MONITORING
Source:	EDF	Other Name:	MW-9
GAMA PFAS Testing:	Not Reported		
Groundwater Quality Data:	https://gamagroundwater.waterboards.ca.gov/gama/gamamap/public/GamaDataDisplay.asp?dataset=EDF&samp_date=&global_id=T0609500303&assigned_name=MW-9&store_num=		
GeoTracker Data:	https://geotracker.waterboards.ca.gov/profile_report.asp?cmd=MWEDFResults&global_id=T0609500303&assigned_name=MW-9		

Map ID Direction Distance Elevation	Database	EDR ID Number
C31 **WNW** **1/2 - 1 Mile** **Higher**	**CA WELLS**	**CAEDF0000033008**

Well ID:	T0609500250-MW-6	Well Type:	MONITORING
Source:	EDF	Other Name:	MW-6
GAMA PFAS Testing:	Not Reported		
Groundwater Quality Data:	https://gamagroundwater.waterboards.ca.gov/gama/gamamap/public/GamaDataDisplay.asp?dataset=EDF&samp_date=&global_id=T0609500250&assigned_name=MW-6&store_num=		
GeoTracker Data:	https://geotracker.waterboards.ca.gov/profile_report.asp?cmd=MWEDFResults&global_id=T0609500250&assigned_name=MW-6		

B32 **WNW** **1/2 - 1 Mile** **Higher**	**CA WELLS**	**CAEDF0000106300**

Well ID:	T0609500250-MW-9	Well Type:	MONITORING
Source:	EDF	Other Name:	MW-9
GAMA PFAS Testing:	Not Reported		
Groundwater Quality Data:	https://gamagroundwater.waterboards.ca.gov/gama/gamamap/public/GamaDataDisplay.asp?dataset=EDF&samp_date=&global_id=T0609500250&assigned_name=MW-9&store_num=		
GeoTracker Data:	https://geotracker.waterboards.ca.gov/profile_report.asp?cmd=MWEDFResults&global_id=T0609500250&assigned_name=MW-9		

C33 **WNW** **1/2 - 1 Mile** **Higher**	**CA WELLS**	**CAEDF0000054937**

Well ID:	T0609500250-MW-7	Well Type:	MONITORING
Source:	EDF	Other Name:	MW-7
GAMA PFAS Testing:	Not Reported		
Groundwater Quality Data:	https://gamagroundwater.waterboards.ca.gov/gama/gamamap/public/GamaDataDisplay.asp?dataset=EDF&samp_date=&global_id=T0609500250&assigned_name=MW-7&store_num=		
GeoTracker Data:	https://geotracker.waterboards.ca.gov/profile_report.asp?cmd=MWEDFResults&global_id=T0609500250&assigned_name=MW-7		

E34 **West** **1/2 - 1 Mile** **Higher**	**CA WELLS**	**CAEDF0000122237**

Well ID:	T0609500303-MW-3	Well Type:	MONITORING
Source:	EDF	Other Name:	MW-3
GAMA PFAS Testing:	Not Reported		
Groundwater Quality Data:	https://gamagroundwater.waterboards.ca.gov/gama/gamamap/public/GamaDataDisplay.asp?dataset=EDF&samp_date=&global_id=T0609500303&assigned_name=MW-3&store_num=		
GeoTracker Data:	https://geotracker.waterboards.ca.gov/profile_report.asp?cmd=MWEDFResults&global_id=T0609500303&assigned_name=MW-3		

Map ID Direction Distance Elevation	Database	EDR ID Number
E35 **West** **1/2 - 1 Mile** **Higher**	**CA WELLS**	**CAEDF0000065512**

Well ID:	T0609500303-MW-11	Well Type:	MONITORING
Source:	EDF	Other Name:	MW-11
GAMA PFAS Testing:	Not Reported		
Groundwater Quality Data:	https://gamagroundwater.waterboards.ca.gov/gama/gamamap/public/GamaDataDisplay.asp?dataset=EDF&samp_date=&global_id=T0609500303&assigned_name=MW-11&store_num=		
GeoTracker Data:	https://geotracker.waterboards.ca.gov/profile_report.asp?cmd=MWEDFResults&global_id=T0609500303&assigned_name=MW-11		

E36 **West** **1/2 - 1 Mile** **Higher**	**CA WELLS**	**CAEDF0000057386**

Well ID:	T0609500303-MW-2	Well Type:	MONITORING
Source:	EDF	Other Name:	MW-2
GAMA PFAS Testing:	Not Reported		
Groundwater Quality Data:	https://gamagroundwater.waterboards.ca.gov/gama/gamamap/public/GamaDataDisplay.asp?dataset=EDF&samp_date=&global_id=T0609500303&assigned_name=MW-2&store_num=		
GeoTracker Data:	https://geotracker.waterboards.ca.gov/profile_report.asp?cmd=MWEDFResults&global_id=T0609500303&assigned_name=MW-2		

E37 **West** **1/2 - 1 Mile** **Higher**	**CA WELLS**	**CAEDF0000069829**

Well ID:	T0609500303-MC-1-7	Well Type:	MONITORING
Source:	EDF	Other Name:	MC-1-7
GAMA PFAS Testing:	Not Reported		
Groundwater Quality Data:	https://gamagroundwater.waterboards.ca.gov/gama/gamamap/public/GamaDataDisplay.asp?dataset=EDF&samp_date=&global_id=T0609500303&assigned_name=MC-1-7&store_num=		
GeoTracker Data:	https://geotracker.waterboards.ca.gov/profile_report.asp?cmd=MWEDFResults&global_id=T0609500303&assigned_name=MC-1-7		

E38 **West** **1/2 - 1 Mile** **Higher**	**CA WELLS**	**CAEDF0000010391**

Well ID:	T0609500303-MW-13	Well Type:	MONITORING
Source:	EDF	Other Name:	MW-13
GAMA PFAS Testing:	Not Reported		
Groundwater Quality Data:	https://gamagroundwater.waterboards.ca.gov/gama/gamamap/public/GamaDataDisplay.asp?dataset=EDF&samp_date=&global_id=T0609500303&assigned_name=MW-13&store_num=		
GeoTracker Data:	https://geotracker.waterboards.ca.gov/profile_report.asp?cmd=MWEDFResults&global_id=T0609500303&assigned_name=MW-13		

Map ID Direction Distance Elevation	Database	EDR ID Number
E39 **West** **1/2 - 1 Mile** **Higher**	**CA WELLS**	**CAEDF0000071473**

Well ID:	T0609500303-MC-1-4	Well Type:	MONITORING
Source:	EDF	Other Name:	MC-1-4
GAMA PFAS Testing:	Not Reported		
Groundwater Quality Data:	https://gamagroundwater.waterboards.ca.gov/gama/gamamap/public/GamaDataDisplay.asp?dataset=EDF&samp_date=&global_id=T0609500303&assigned_name=MC-1-4&store_num=		
GeoTracker Data:	https://geotracker.waterboards.ca.gov/profile_report.asp?cmd=MWEDFResults&global_id=T0609500303&assigned_name=MC-1-4		

E40 **West** **1/2 - 1 Mile** **Higher**	**CA WELLS**	**CAEDF0000123535**

Well ID:	T0609500303-MC-1-2	Well Type:	MONITORING
Source:	EDF	Other Name:	MC-1-2
GAMA PFAS Testing:	Not Reported		
Groundwater Quality Data:	https://gamagroundwater.waterboards.ca.gov/gama/gamamap/public/GamaDataDisplay.asp?dataset=EDF&samp_date=&global_id=T0609500303&assigned_name=MC-1-2&store_num=		
GeoTracker Data:	https://geotracker.waterboards.ca.gov/profile_report.asp?cmd=MWEDFResults&global_id=T0609500303&assigned_name=MC-1-2		

E41 **West** **1/2 - 1 Mile** **Higher**	**CA WELLS**	**CAEDF0000124558**

Well ID:	T0609500303-MC-1-6	Well Type:	MONITORING
Source:	EDF	Other Name:	MC-1-6
GAMA PFAS Testing:	Not Reported		
Groundwater Quality Data:	https://gamagroundwater.waterboards.ca.gov/gama/gamamap/public/GamaDataDisplay.asp?dataset=EDF&samp_date=&global_id=T0609500303&assigned_name=MC-1-6&store_num=		
GeoTracker Data:	https://geotracker.waterboards.ca.gov/profile_report.asp?cmd=MWEDFResults&global_id=T0609500303&assigned_name=MC-1-6		

E42 **West** **1/2 - 1 Mile** **Higher**	**CA WELLS**	**CAEDF0000088960**

Well ID:	T0609500303-MC-1-5	Well Type:	MONITORING
Source:	EDF	Other Name:	MC-1-5
GAMA PFAS Testing:	Not Reported		
Groundwater Quality Data:	https://gamagroundwater.waterboards.ca.gov/gama/gamamap/public/GamaDataDisplay.asp?dataset=EDF&samp_date=&global_id=T0609500303&assigned_name=MC-1-5&store_num=		
GeoTracker Data:	https://geotracker.waterboards.ca.gov/profile_report.asp?cmd=MWEDFResults&global_id=T0609500303&assigned_name=MC-1-5		

Map ID Direction Distance Elevation	Database	EDR ID Number
E43 **West** **1/2 - 1 Mile** **Higher**	**CA WELLS**	**CAEDF0000076271**

Well ID:	T0609500303-MC-1-3	Well Type:	MONITORING
Source:	EDF	Other Name:	MC-1-3
GAMA PFAS Testing:	Not Reported		
Groundwater Quality Data:	https://gamagroundwater.waterboards.ca.gov/gama/gamamap/public/GamaDataDisplay.asp?dataset=EDF&samp_date=&global_id=T0609500303&assigned_name=MC-1-3&store_num=		
GeoTracker Data:	https://geotracker.waterboards.ca.gov/profile_report.asp?cmd=MWEDFResults&global_id=T0609500303&assigned_name=MC-1-3		

E44 **West** **1/2 - 1 Mile** **Higher**	**CA WELLS**	**CAEDF0000077654**

Well ID:	T0609500303-MC-1-1	Well Type:	MONITORING
Source:	EDF	Other Name:	MC-1-1
GAMA PFAS Testing:	Not Reported		
Groundwater Quality Data:	https://gamagroundwater.waterboards.ca.gov/gama/gamamap/public/GamaDataDisplay.asp?dataset=EDF&samp_date=&global_id=T0609500303&assigned_name=MC-1-1&store_num=		
GeoTracker Data:	https://geotracker.waterboards.ca.gov/profile_report.asp?cmd=MWEDFResults&global_id=T0609500303&assigned_name=MC-1-1		

E45 **West** **1/2 - 1 Mile** **Higher**	**CA WELLS**	**CAEDF0000124248**

Well ID:	T0609500303-MW-12	Well Type:	MONITORING
Source:	EDF	Other Name:	MW-12
GAMA PFAS Testing:	Not Reported		
Groundwater Quality Data:	https://gamagroundwater.waterboards.ca.gov/gama/gamamap/public/GamaDataDisplay.asp?dataset=EDF&samp_date=&global_id=T0609500303&assigned_name=MW-12&store_num=		
GeoTracker Data:	https://geotracker.waterboards.ca.gov/profile_report.asp?cmd=MWEDFResults&global_id=T0609500303&assigned_name=MW-12		

E46 **West** **1/2 - 1 Mile** **Higher**	**CA WELLS**	**CAEDF0000010413**

Well ID:	T0609500303-MW-10	Well Type:	MONITORING
Source:	EDF	Other Name:	MW-10
GAMA PFAS Testing:	Not Reported		
Groundwater Quality Data:	https://gamagroundwater.waterboards.ca.gov/gama/gamamap/public/GamaDataDisplay.asp?dataset=EDF&samp_date=&global_id=T0609500303&assigned_name=MW-10&store_num=		
GeoTracker Data:	https://geotracker.waterboards.ca.gov/profile_report.asp?cmd=MWEDFResults&global_id=T0609500303&assigned_name=MW-10		

Map ID Direction Distance Elevation	Database	EDR ID Number
E47 **West** **1/2 - 1 Mile** **Higher**	**CA WELLS**	**CAEDF0000096569**

Well ID:	T0609500303-MW-14	Well Type:	MONITORING
Source:	EDF	Other Name:	MW-14
GAMA PFAS Testing:	Not Reported		
Groundwater Quality Data:	https://gamagroundwater.waterboards.ca.gov/gama/gamamap/public/GamaDataDisplay.asp?dataset=EDF&samp_date=&global_id=T0609500303&assigned_name=MW-14&store_num=		
GeoTracker Data:	https://geotracker.waterboards.ca.gov/profile_report.asp?cmd=MWEDFResults&global_id=T0609500303&assigned_name=MW-14		

E48 **West** **1/2 - 1 Mile** **Higher**	**CA WELLS**	**CAEDF0000074784**

Well ID:	T0609500303-MW-15	Well Type:	MONITORING
Source:	EDF	Other Name:	MW-15
GAMA PFAS Testing:	Not Reported		
Groundwater Quality Data:	https://gamagroundwater.waterboards.ca.gov/gama/gamamap/public/GamaDataDisplay.asp?dataset=EDF&samp_date=&global_id=T0609500303&assigned_name=MW-15&store_num=		
GeoTracker Data:	https://geotracker.waterboards.ca.gov/profile_report.asp?cmd=MWEDFResults&global_id=T0609500303&assigned_name=MW-15		

E49 **West** **1/2 - 1 Mile** **Higher**	**CA WELLS**	**CAEDF0000038149**

Well ID:	T0609500303-MW-6	Well Type:	MONITORING
Source:	EDF	Other Name:	MW-6
GAMA PFAS Testing:	Not Reported		
Groundwater Quality Data:	https://gamagroundwater.waterboards.ca.gov/gama/gamamap/public/GamaDataDisplay.asp?dataset=EDF&samp_date=&global_id=T0609500303&assigned_name=MW-6&store_num=		
GeoTracker Data:	https://geotracker.waterboards.ca.gov/profile_report.asp?cmd=MWEDFResults&global_id=T0609500303&assigned_name=MW-6		

E50 **West** **1/2 - 1 Mile** **Higher**	**CA WELLS**	**CAEDF0000109228**

Well ID:	T0609500303-MW-1	Well Type:	MONITORING
Source:	EDF	Other Name:	MW-1
GAMA PFAS Testing:	Not Reported		
Groundwater Quality Data:	https://gamagroundwater.waterboards.ca.gov/gama/gamamap/public/GamaDataDisplay.asp?dataset=EDF&samp_date=&global_id=T0609500303&assigned_name=MW-1&store_num=		
GeoTracker Data:	https://geotracker.waterboards.ca.gov/profile_report.asp?cmd=MWEDFResults&global_id=T0609500303&assigned_name=MW-1		

Map ID Direction Distance Elevation	Database	EDR ID Number
E51 **West** **1/2 - 1 Mile** **Higher**	**CA WELLS**	**CAEDF0000044957**

Well ID:	T0609500303-MW-5	Well Type:	MONITORING
Source:	EDF	Other Name:	MW-5
GAMA PFAS Testing:	Not Reported		
Groundwater Quality Data:	https://gamagroundwater.waterboards.ca.gov/gama/gamamap/public/GamaDataDisplay.asp?dataset=EDF&samp_date=&global_id=T0609500303&assigned_name=MW-5&store_num=		
GeoTracker Data:	https://geotracker.waterboards.ca.gov/profile_report.asp?cmd=MWEDFResults&global_id=T0609500303&assigned_name=MW-5		

E52 **West** **1/2 - 1 Mile** **Higher**	**CA WELLS**	**CAEDF0000142054**

Well ID:	T0609500303-MW-18	Well Type:	MONITORING
Source:	EDF	Other Name:	MW-18
GAMA PFAS Testing:	Not Reported		
Groundwater Quality Data:	https://gamagroundwater.waterboards.ca.gov/gama/gamamap/public/GamaDataDisplay.asp?dataset=EDF&samp_date=&global_id=T0609500303&assigned_name=MW-18&store_num=		
GeoTracker Data:	https://geotracker.waterboards.ca.gov/profile_report.asp?cmd=MWEDFResults&global_id=T0609500303&assigned_name=MW-18		

E53 **West** **1/2 - 1 Mile** **Higher**	**CA WELLS**	**CAEDF0000010724**

Well ID:	T0609500303-MW-4	Well Type:	MONITORING
Source:	EDF	Other Name:	MW-4
GAMA PFAS Testing:	Not Reported		
Groundwater Quality Data:	https://gamagroundwater.waterboards.ca.gov/gama/gamamap/public/GamaDataDisplay.asp?dataset=EDF&samp_date=&global_id=T0609500303&assigned_name=MW-4&store_num=		
GeoTracker Data:	https://geotracker.waterboards.ca.gov/profile_report.asp?cmd=MWEDFResults&global_id=T0609500303&assigned_name=MW-4		

E54 **West** **1/2 - 1 Mile** **Higher**	**CA WELLS**	**CAEDF0000077050**

Well ID:	T0609500303-MW-17	Well Type:	MONITORING
Source:	EDF	Other Name:	MW-17
GAMA PFAS Testing:	Not Reported		
Groundwater Quality Data:	https://gamagroundwater.waterboards.ca.gov/gama/gamamap/public/GamaDataDisplay.asp?dataset=EDF&samp_date=&global_id=T0609500303&assigned_name=MW-17&store_num=		
GeoTracker Data:	https://geotracker.waterboards.ca.gov/profile_report.asp?cmd=MWEDFResults&global_id=T0609500303&assigned_name=MW-17		

Map ID Direction Distance Elevation		Database	EDR ID Number
E55 **West** **1/2 - 1 Mile** **Higher**		**CA WELLS**	**CAEDF0000076264**

Well ID:	T0609500303-MW-16	Well Type:	MONITORING
Source:	EDF	Other Name:	MW-16
GAMA PFAS Testing:	Not Reported		
Groundwater Quality Data:	https://gamagroundwater.waterboards.ca.gov/gama/gamamap/public/GamaDataDisplay.asp?dataset=EDF&samp_date=&global_id=T0609500303&assigned_name=MW-16&store_num=		
GeoTracker Data:	https://geotracker.waterboards.ca.gov/profile_report.asp?cmd=MWEDFResults&global_id=T0609500303&assigned_name=MW-16		

E56 **West** **1/2 - 1 Mile** **Higher**		**CA WELLS**	**CAEDF0000094662**

Well ID:	T0609500303-MW-7	Well Type:	MONITORING
Source:	EDF	Other Name:	MW-7
GAMA PFAS Testing:	Not Reported		
Groundwater Quality Data:	https://gamagroundwater.waterboards.ca.gov/gama/gamamap/public/GamaDataDisplay.asp?dataset=EDF&samp_date=&global_id=T0609500303&assigned_name=MW-7&store_num=		
GeoTracker Data:	https://geotracker.waterboards.ca.gov/profile_report.asp?cmd=MWEDFResults&global_id=T0609500303&assigned_name=MW-7		

E57 **West** **1/2 - 1 Mile** **Higher**		**CA WELLS**	**CAEDF0000036500**

Well ID:	T0609500303-MW-8	Well Type:	MONITORING
Source:	EDF	Other Name:	MW-8
GAMA PFAS Testing:	Not Reported		
Groundwater Quality Data:	https://gamagroundwater.waterboards.ca.gov/gama/gamamap/public/GamaDataDisplay.asp?dataset=EDF&samp_date=&global_id=T0609500303&assigned_name=MW-8&store_num=		
GeoTracker Data:	https://geotracker.waterboards.ca.gov/profile_report.asp?cmd=MWEDFResults&global_id=T0609500303&assigned_name=MW-8		

F58 **WSW** **1/2 - 1 Mile** **Lower**	Site ID: Groundwater Flow: Shallow Water Depth: Deep Water Depth: Average Water Depth: Date:	Not Reported Varies 2.32 7.33 Not Reported 08/30/1995	**AQUIFLOW**	**52218**

F59 **WSW** **1/2 - 1 Mile** **Lower**	Site ID: Groundwater Flow: Shallow Water Depth: Deep Water Depth: Average Water Depth: Date:	Not Reported Varies 2.26 13.69 Not Reported 10/06/1994	**AQUIFLOW**	**53125**

Map ID Direction Distance Elevation			Database	EDR ID Number
G60 **NE** **1/2 - 1 Mile** **Higher**	Site ID: Groundwater Flow: Shallow Water Depth: Deep Water Depth: Average Water Depth: Date:	Not Reported SW 15 19 Not Reported 09/01/1988	**AQUIFLOW**	**52213**
F61 **WSW** **1/2 - 1 Mile** **Lower**	Site ID: Groundwater Flow: Shallow Water Depth: Deep Water Depth: Average Water Depth: Date:	Not Reported Varies 0.43 9.71 Not Reported 08/04/1999	**AQUIFLOW**	**52228**

H62
NW
1/2 - 1 Mile
Higher

CA WELLS **CADWR8000037510**

State Well #:	05N02W24B004M	Station ID:	6039
Well Name:	Not Reported	Well Use:	Irrigation
Well Type:	Unknown	Well Depth:	23
Basin Name:	Suisun-Fairfield Valley	Well Completion Rpt #:	Not Reported

I63
WSW
1/2 - 1 Mile
Lower

CA WELLS **CAEDF0000018822**

Well ID:	T0609500317-MW-1	Well Type:	MONITORING
Source:	EDF	Other Name:	MW-1
GAMA PFAS Testing:	Not Reported		
Groundwater Quality Data:	https://gamagroundwater.waterboards.ca.gov/gama/gamamap/public/GamaDataDisplay.asp?dataset=EDF&samp_date=&global_id=T0609500317&assigned_name=MW-1&store_num=		
GeoTracker Data:	https://geotracker.waterboards.ca.gov/profile_report.asp?cmd=MWEDFResults&global_id=T0609500317&assigned_name=MW-1		

J64 **WNW** **1/2 - 1 Mile** **Higher**	Site ID: Groundwater Flow: Shallow Water Depth: Deep Water Depth: Average Water Depth: Date:	Not Reported E 5.78 6.87 Not Reported 08/1993	**AQUIFLOW**	**52211**

I65
WSW
1/2 - 1 Mile
Lower

CA WELLS **CAEDF0000138894**

Well ID:	T0609500317-MW-3	Well Type:	MONITORING
Source:	EDF	Other Name:	MW-3
GAMA PFAS Testing:	Not Reported		

Groundwater Quality Data: https://gamagroundwater.waterboards.ca.gov/gama/gamamap/public/GamaDataDisplay.asp?dataset=EDF&samp_date=&global_id=T0609500317&assigned_name=MW-3&store_num=
GeoTracker Data: https://geotracker.waterboards.ca.gov/profile_report.asp?cmd=MWEDFResults&global_id=T0609500317&assigned_name=MW-3

66
SSE **CA WELLS** **CADWR0000011757**
1/2 - 1 Mile
Lower

Well ID:	05N01W30H001M	Well Type:	UNK
Source:	Department of Water Resources		
Other Name:	05N01W30H001M	GAMA PFAS Testing:	Not Reported

Groundwater Quality Data: https://gamagroundwater.waterboards.ca.gov/gama/gamamap/public/GamaDataDisplay.asp?dataset=DWR&samp_date=&global_id=&assigned_name=05N01W30H001M&store_num=
GeoTracker Data: Not Reported

J67
WNW **CA WELLS** **CAEDF0000038546**
1/2 - 1 Mile
Higher

Well ID:	T0609500009-EA-7	Well Type:	MONITORING
Source:	EDF	Other Name:	EA-7
GAMA PFAS Testing:	Not Reported		

Groundwater Quality Data: https://gamagroundwater.waterboards.ca.gov/gama/gamamap/public/GamaDataDisplay.asp?dataset=EDF&samp_date=&global_id=T0609500009&assigned_name=EA-7&store_num=
GeoTracker Data: https://geotracker.waterboards.ca.gov/profile_report.asp?cmd=MWEDFResults&global_id=T0609500009&assigned_name=EA-7

H68
NW **CA WELLS** **CADWR8000037509**
1/2 - 1 Mile
Higher

State Well #:	05N02W24B002M	Station ID:	6038
Well Name:	Not Reported	Well Use:	Unknown
Well Type:	Unknown	Well Depth:	23
Basin Name:	Suisun-Fairfield Valley	Well Completion Rpt #:	Not Reported

---

J69
WNW **CA WELLS** **CAEDF0000077061**
1/2 - 1 Mile
Higher

Well ID:	T0609500009-BC-1	Well Type:	MONITORING
Source:	EDF	Other Name:	BC-1
GAMA PFAS Testing:	Not Reported		

Groundwater Quality Data: https://gamagroundwater.waterboards.ca.gov/gama/gamamap/public/GamaDataDisplay.asp?dataset=EDF&samp_date=&global_id=T0609500009&assigned_name=BC-1&store_num=
GeoTracker Data: https://geotracker.waterboards.ca.gov/profile_report.asp?cmd=MWEDFResults&global_id=T0609500009&assigned_name=BC-1

Map ID Direction Distance Elevation	Database	EDR ID Number
G70 **NE** **1/2 - 1 Mile** **Higher**	**CA WELLS**	**CAEDF0000137947**

Well ID:	T0609591843-MW-5	Well Type:	MONITORING
Source:	EDF	Other Name:	MW-5
GAMA PFAS Testing:	Not Reported		
Groundwater Quality Data:	https://gamagroundwater.waterboards.ca.gov/gama/gamamap/public/GamaDataDisplay.asp?dataset=EDF&samp_date=&global_id=T0609591843&assigned_name=MW-5&store_num=		
GeoTracker Data:	https://geotracker.waterboards.ca.gov/profile_report.asp?cmd=MWEDFResults&global_id=T0609591843&assigned_name=MW-5		

I71 **WSW** **1/2 - 1 Mile** **Lower**	**CA WELLS**	**CAEDF0000042183**

Well ID:	T0609500317-MW-2	Well Type:	MONITORING
Source:	EDF	Other Name:	MW-2
GAMA PFAS Testing:	Not Reported		
Groundwater Quality Data:	https://gamagroundwater.waterboards.ca.gov/gama/gamamap/public/GamaDataDisplay.asp?dataset=EDF&samp_date=&global_id=T0609500317&assigned_name=MW-2&store_num=		
GeoTracker Data:	https://geotracker.waterboards.ca.gov/profile_report.asp?cmd=MWEDFResults&global_id=T0609500317&assigned_name=MW-2		

J72 **WNW** **1/2 - 1 Mile** **Higher**	**CA WELLS**	**CAEDF0000038399**

Well ID:	T0609500009-BC-5	Well Type:	MONITORING
Source:	EDF	Other Name:	BC-5
GAMA PFAS Testing:	Not Reported		
Groundwater Quality Data:	https://gamagroundwater.waterboards.ca.gov/gama/gamamap/public/GamaDataDisplay.asp?dataset=EDF&samp_date=&global_id=T0609500009&assigned_name=BC-5&store_num=		
GeoTracker Data:	https://geotracker.waterboards.ca.gov/profile_report.asp?cmd=MWEDFResults&global_id=T0609500009&assigned_name=BC-5		

I73 **WSW** **1/2 - 1 Mile** **Lower**	**CA WELLS**	**CAEDF0000127188**

Well ID:	T0609500317-MW-4	Well Type:	MONITORING
Source:	EDF	Other Name:	MW-4
GAMA PFAS Testing:	Not Reported		
Groundwater Quality Data:	https://gamagroundwater.waterboards.ca.gov/gama/gamamap/public/GamaDataDisplay.asp?dataset=EDF&samp_date=&global_id=T0609500317&assigned_name=MW-4&store_num=		
GeoTracker Data:	https://geotracker.waterboards.ca.gov/profile_report.asp?cmd=MWEDFResults&global_id=T0609500317&assigned_name=MW-4		

Map ID Direction Distance Elevation	Database	EDR ID Number
J74 **NW** **1/2 - 1 Mile** **Higher**	**CA WELLS**	**CAEDF0000098391**

Well ID:	T0609500009-BC-8	Well Type:	MONITORING
Source:	EDF	Other Name:	BC-8
GAMA PFAS Testing:	Not Reported		
Groundwater Quality Data:	https://gamagroundwater.waterboards.ca.gov/gama/gamamap/public/GamaDataDisplay.asp?dataset=EDF&samp_date=&global_id=T0609500009&assigned_name=BC-8&store_num=		
GeoTracker Data:	https://geotracker.waterboards.ca.gov/profile_report.asp?cmd=MWEDFResults&global_id=T0609500009&assigned_name=BC-8		

K75 **NE** **1/2 - 1 Mile** **Higher**	**CA WELLS**	**CAEDF0000101811**

Well ID:	T0609591843-MW-2	Well Type:	MONITORING
Source:	EDF	Other Name:	MW-2
GAMA PFAS Testing:	Not Reported		
Groundwater Quality Data:	https://gamagroundwater.waterboards.ca.gov/gama/gamamap/public/GamaDataDisplay.asp?dataset=EDF&samp_date=&global_id=T0609591843&assigned_name=MW-2&store_num=		
GeoTracker Data:	https://geotracker.waterboards.ca.gov/profile_report.asp?cmd=MWEDFResults&global_id=T0609591843&assigned_name=MW-2		

J76 **WNW** **1/2 - 1 Mile** **Higher**	**CA WELLS**	**CAEDF0000129900**

Well ID:	T0609500009-BC-2	Well Type:	MONITORING
Source:	EDF	Other Name:	BC-2
GAMA PFAS Testing:	Not Reported		
Groundwater Quality Data:	https://gamagroundwater.waterboards.ca.gov/gama/gamamap/public/GamaDataDisplay.asp?dataset=EDF&samp_date=&global_id=T0609500009&assigned_name=BC-2&store_num=		
GeoTracker Data:	https://geotracker.waterboards.ca.gov/profile_report.asp?cmd=MWEDFResults&global_id=T0609500009&assigned_name=BC-2		

J77 **WNW** **1/2 - 1 Mile** **Higher**	**CA WELLS**	**CAEDF0000092996**

Well ID:	T0609500009-DPE-1	Well Type:	MONITORING
Source:	EDF	Other Name:	DPE-1
GAMA PFAS Testing:	Not Reported		
Groundwater Quality Data:	https://gamagroundwater.waterboards.ca.gov/gama/gamamap/public/GamaDataDisplay.asp?dataset=EDF&samp_date=&global_id=T0609500009&assigned_name=DPE-1&store_num=		
GeoTracker Data:	https://geotracker.waterboards.ca.gov/profile_report.asp?cmd=MWEDFResults&global_id=T0609500009&assigned_name=DPE-1		

Map ID Direction Distance Elevation	Database	EDR ID Number
J78 **WNW** **1/2 - 1 Mile** **Higher**	**CA WELLS**	**CAEDF0000125051**

Well ID:	T0609500009-BC-4	Well Type:	MONITORING
Source:	EDF	Other Name:	BC-4
GAMA PFAS Testing:	Not Reported		
Groundwater Quality Data:	https://gamagroundwater.waterboards.ca.gov/gama/gamamap/public/GamaDataDisplay.asp?dataset=EDF&samp_date=&global_id=T0609500009&assigned_name=BC-4&store_num=		
GeoTracker Data:	https://geotracker.waterboards.ca.gov/profile_report.asp?cmd=MWEDFResults&global_id=T0609500009&assigned_name=BC-4		

I79 **WSW** **1/2 - 1 Mile** **Lower**	**CA WELLS**	**CAEDF0000047857**

Well ID:	T0609500317-MW-6	Well Type:	MONITORING
Source:	EDF	Other Name:	MW-6
GAMA PFAS Testing:	Not Reported		
Groundwater Quality Data:	https://gamagroundwater.waterboards.ca.gov/gama/gamamap/public/GamaDataDisplay.asp?dataset=EDF&samp_date=&global_id=T0609500317&assigned_name=MW-6&store_num=		
GeoTracker Data:	https://geotracker.waterboards.ca.gov/profile_report.asp?cmd=MWEDFResults&global_id=T0609500317&assigned_name=MW-6		

J80 **WNW** **1/2 - 1 Mile** **Higher**	**CA WELLS**	**CAEDF0000131070**

Well ID:	T0609500009-MW-10	Well Type:	MONITORING
Source:	EDF	Other Name:	MW-10
GAMA PFAS Testing:	Not Reported		
Groundwater Quality Data:	https://gamagroundwater.waterboards.ca.gov/gama/gamamap/public/GamaDataDisplay.asp?dataset=EDF&samp_date=&global_id=T0609500009&assigned_name=MW-10&store_num=		
GeoTracker Data:	https://geotracker.waterboards.ca.gov/profile_report.asp?cmd=MWEDFResults&global_id=T0609500009&assigned_name=MW-10		

J81 **WNW** **1/2 - 1 Mile** **Higher**	**CA WELLS**	**CAEDF0000057880**

Well ID:	T0609500009-EA-6	Well Type:	MONITORING
Source:	EDF	Other Name:	EA-6
GAMA PFAS Testing:	Not Reported		
Groundwater Quality Data:	https://gamagroundwater.waterboards.ca.gov/gama/gamamap/public/GamaDataDisplay.asp?dataset=EDF&samp_date=&global_id=T0609500009&assigned_name=EA-6&store_num=		
GeoTracker Data:	https://geotracker.waterboards.ca.gov/profile_report.asp?cmd=MWEDFResults&global_id=T0609500009&assigned_name=EA-6		

Map ID Direction Distance Elevation	Database	EDR ID Number
K82 **NE** **1/2 - 1 Mile** **Higher**	**CA WELLS**	**CAEDF0000090022**

Well ID:	T0609591843-MW-4	Well Type:	MONITORING
Source:	EDF	Other Name:	MW-4
GAMA PFAS Testing:	Not Reported		
Groundwater Quality Data:	https://gamagroundwater.waterboards.ca.gov/gama/gamamap/public/GamaDataDisplay.asp?dataset=EDF&samp_date=&global_id=T0609591843&assigned_name=MW-4&store_num=		
GeoTracker Data:	https://geotracker.waterboards.ca.gov/profile_report.asp?cmd=MWEDFResults&global_id=T0609591843&assigned_name=MW-4		

I83 **WSW** **1/2 - 1 Mile** **Lower**	**CA WELLS**	**CAEDF0000076265**

Well ID:	T0609500317-MW-5	Well Type:	MONITORING
Source:	EDF	Other Name:	MW-5
GAMA PFAS Testing:	Not Reported		
Groundwater Quality Data:	https://gamagroundwater.waterboards.ca.gov/gama/gamamap/public/GamaDataDisplay.asp?dataset=EDF&samp_date=&global_id=T0609500317&assigned_name=MW-5&store_num=		
GeoTracker Data:	https://geotracker.waterboards.ca.gov/profile_report.asp?cmd=MWEDFResults&global_id=T0609500317&assigned_name=MW-5		

J84 **WNW** **1/2 - 1 Mile** **Higher**	**CA WELLS**	**CAEDF0000052996**

Well ID:	T0609500009-BC-3	Well Type:	MONITORING
Source:	EDF	Other Name:	BC-3
GAMA PFAS Testing:	Not Reported		
Groundwater Quality Data:	https://gamagroundwater.waterboards.ca.gov/gama/gamamap/public/GamaDataDisplay.asp?dataset=EDF&samp_date=&global_id=T0609500009&assigned_name=BC-3&store_num=		
GeoTracker Data:	https://geotracker.waterboards.ca.gov/profile_report.asp?cmd=MWEDFResults&global_id=T0609500009&assigned_name=BC-3		

1G **NE** **1/2 - 1 Mile** **Lower**	Site ID:	Not Reported	**AQUIFLOW**	**52213**
	Groundwater Flow:	SW		
	Shallow Water Depth:	15		
	Deep Water Depth:	19		
	Average Water Depth:	Not Reported		
	Date:	09/01/1988		

2G **WNW** **1/2 - 1 Mile** **Lower**	Site ID:	Not Reported	**AQUIFLOW**	**52211**
	Groundwater Flow:	E		
	Shallow Water Depth:	5.78		
	Deep Water Depth:	6.87		
	Average Water Depth:	Not Reported		
	Date:	08/1993		

Map ID Direction Distance Elevation			Database	EDR ID Number
3G **WNW** **1/2 - 1 Mile** **Lower**	Site ID: Groundwater Flow: Shallow Water Depth: Deep Water Depth: Average Water Depth: Date:	Not Reported Not Reported Not Reported Not Reported 4.75 01/11/1991	**AQUIFLOW**	**52209**
4G **West** **1/2 - 1 Mile** **Lower**	Site ID: Groundwater Flow: Shallow Water Depth: Deep Water Depth: Average Water Depth: Date:	Not Reported SSE 8.10 13.80 Not Reported 11/27/1996	**AQUIFLOW**	**52240**
5G **West** **1/2 - 1 Mile** **Lower**	Site ID: Groundwater Flow: Shallow Water Depth: Deep Water Depth: Average Water Depth: Date:	Not Reported SE 7.79 11.81 Not Reported 07/16/1999	**AQUIFLOW**	**52206**
6G **WSW** **1/2 - 1 Mile** **Lower**	Site ID: Groundwater Flow: Shallow Water Depth: Deep Water Depth: Average Water Depth: Date:	Not Reported Varies 2.32 7.33 Not Reported 08/30/1995	**AQUIFLOW**	**52218**
7G **WSW** **1/2 - 1 Mile** **Lower**	Site ID: Groundwater Flow: Shallow Water Depth: Deep Water Depth: Average Water Depth: Date:	Not Reported Varies 2.26 13.69 Not Reported 10/06/1994	**AQUIFLOW**	**53125**
8G **WSW** **1/2 - 1 Mile** **Lower**	Site ID: Groundwater Flow: Shallow Water Depth: Deep Water Depth: Average Water Depth: Date:	Not Reported Varies 0.43 9.71 Not Reported 08/04/1999	**AQUIFLOW**	**52228**

GEOCHECK® - PHYSICAL SETTING SOURCE MAP FINDINGS
RADON

AREA RADON INFORMATION

State Database: CA Radon

Radon Test Results

Zipcode	Num Tests	> 4 pCi/L
94533	37	0

Federal EPA Radon Zone for SOLANO County: 3

Note: Zone 1 indoor average level > 4 pCi/L.
: Zone 2 indoor average level >= 2 pCi/L and <= 4 pCi/L.
: Zone 3 indoor average level < 2 pCi/L.

Federal Area Radon Information for Zip Code: 94533

Number of sites tested: 8

Area	Average Activity	% <4 pCi/L	% 4-20 pCi/L	% >20 pCi/L
Living Area - 1st Floor	0.775 pCi/L	100%	0%	0%
Living Area - 2nd Floor	Not Reported	Not Reported	Not Reported	Not Reported
Basement	Not Reported	Not Reported	Not Reported	Not Reported

PHYSICAL SETTING SOURCE RECORDS SEARCHED

TOPOGRAPHIC INFORMATION

USGS 7.5' Digital Elevation Model (DEM)
Source: United States Geologic Survey
EDR acquired the USGS 7.5' Digital Elevation Model in 2002 and updated it in 2006. The 7.5 minute DEM corresponds to the USGS 1:24,000- and 1:25,000-scale topographic quadrangle maps. The DEM provides elevation data with consistent elevation units and projection.

Current USGS 7.5 Minute Topographic Map
Source: U.S. Geological Survey

HYDROLOGIC INFORMATION

Flood Zone Data: This data was obtained from the Federal Emergency Management Agency (FEMA). It depicts 100-year and 500-year flood zones as defined by FEMA. It includes the National Flood Hazard Layer (NFHL) which incorporates Flood Insurance Rate Map (FIRM) data and Q3 data from FEMA in areas not covered by NFHL.
Source: FEMA
Telephone: 877-336-2627
Date of Government Version: 2003, 2015

NWI: National Wetlands Inventory. This data, available in select counties across the country, was obtained by EDR in 2002, 2005 and 2010 from the U.S. Fish and Wildlife Service.

State Wetlands Data: Wetland Inventory
Source: Department of Fish and Wildlife
Telephone: 916-445-0411

HYDROGEOLOGIC INFORMATION

AQUIFLOW[R] Information System
Source: EDR proprietary database of groundwater flow information
EDR has developed the AQUIFLOW Information System (AIS) to provide data on the general direction of groundwater flow at specific points. EDR has reviewed reports submitted to regulatory authorities at select sites and has extracted the date of the report, hydrogeologically determined groundwater flow direction and depth to water table information.

GEOLOGIC INFORMATION

Geologic Age and Rock Stratigraphic Unit
Source: P.G. Schruben, R.E. Arndt and W.J. Bawiec, Geology of the Conterminous U.S. at 1:2,500,000 Scale - A digital representation of the 1974 P.B. King and H.M. Beikman Map, USGS Digital Data Series DDS - 11 (1994).

STATSGO: State Soil Geographic Database
Source: Department of Agriculture, Natural Resources Conservation Service (NRCS)
The U.S. Department of Agriculture's (USDA) Natural Resources Conservation Service (NRCS) leads the national Conservation Soil Survey (NCSS) and is responsible for collecting, storing, maintaining and distributing soil survey information for privately owned lands in the United States. A soil map in a soil survey is a representation of soil patterns in a landscape. Soil maps for STATSGO are compiled by generalizing more detailed (SSURGO) soil survey maps.

SSURGO: Soil Survey Geographic Database
Source: Department of Agriculture, Natural Resources Conservation Service (NRCS)
Telephone: 800-672-5559
SSURGO is the most detailed level of mapping done by the Natural Resources Conservation Service, mapping scales generally range from 1:12,000 to 1:63,360. Field mapping methods using national standards are used to construct the soil maps in the Soil Survey Geographic (SSURGO) database. SSURGO digitizing duplicates the original soil survey maps. This level of mapping is designed for use by landowners, townships and county natural resource planning and management.

PHYSICAL SETTING SOURCE RECORDS SEARCHED

LOCAL / REGIONAL WATER AGENCY RECORDS

FEDERAL WATER WELLS

PWS: Public Water Systems
Source: EPA/Office of Drinking Water
Telephone: 202-564-3750
Public Water System data from the Federal Reporting Data System. A PWS is any water system which provides water to at least 25 people for at least 60 days annually. PWSs provide water from wells, rivers and other sources.

PWS ENF: Public Water Systems Violation and Enforcement Data
Source: EPA/Office of Drinking Water
Telephone: 202-564-3750
Violation and Enforcement data for Public Water Systems from the Safe Drinking Water Information System (SDWIS) after August 1995. Prior to August 1995, the data came from the Federal Reporting Data System (FRDS).

USGS Water Wells: USGS National Water Inventory System (NWIS)
This database contains descriptive information on sites where the USGS collects or has collected data on surface water and/or groundwater. The groundwater data includes information on wells, springs, and other sources of groundwater.

OTHER STATE DATABASE INFORMATION

Groundwater Ambient Monitoring & Assessment Program
State Water Resources Control Board
Telephone: 916-341-5577
The GAMA Program is Californias comprehensive groundwater quality monitoring program. GAMA collects data by testing the untreated, raw water in different types of wells for naturally-occurring and man-made chemicals. The GAMA data includes Domestic, Monitoring and Municipal well types from the following sources, Department of Water Resources, Department of Heath Services, EDF, Agricultural Lands, Lawrence Livermore National Laboratory, Department of Pesticide Regulation, United States Geological Survey, Groundwater Ambient Monitoring and Assessment Program and Local Groundwater Projects.

Water Well Database
Source: Department of Water Resources
Telephone: 916-651-9648

California Drinking Water Quality Database
Source: Department of Public Health
Telephone: 916-324-2319
The database includes all drinking water compliance and special studies monitoring for the state of California since 1984. It consists of over 3,200,000 individual analyses along with well and water system information.

California Oil and Gas Well Locations
Source: Dept of Conservation, Geologic Energy Management Division
Telephone: 916-323-1779
Oil and Gas well locations in the state.

California Earthquake Fault Lines
Source: California Division of Mines and Geology
The fault lines displayed on EDR's Topographic map are digitized quaternary fault lines prepared in 1975 by the United State Geological Survey. Additional information (also from 1975) regarding activity at specific fault lines comes from California's Preliminary Fault Activity Map prepared by the California Division of Mines and Geology.

RADON

State Database: CA Radon
Source: Department of Public Health
Telephone: 916-210-8558
Radon Database for California

PHYSICAL SETTING SOURCE RECORDS SEARCHED

Area Radon Information
Source: USGS
Telephone: 703-356-4020
The National Radon Database has been developed by the U.S. Environmental Protection Agency (USEPA) and is a compilation of the EPA/State Residential Radon Survey and the National Residential Radon Survey. The study covers the years 1986 - 1992. Where necessary data has been supplemented by information collected at private sources such as universities and research institutions.

EPA Radon Zones
Source: EPA
Telephone: 703-356-4020
Sections 307 & 309 of IRAA directed EPA to list and identify areas of U.S. with the potential for elevated indoor radon levels.

OTHER

Airport Landing Facilities: Private and public use landing facilities
Source: Federal Aviation Administration, 800-457-6656

Epicenters: World earthquake epicenters, Richter 5 or greater
Source: Department of Commerce, National Oceanic and Atmospheric Administration

California Earthquake Fault Lines: The fault lines displayed on EDR's Topographic map are digitized quaternary fault lines, prepared in 1975 by the United State Geological Survey. Additional information (also from 1975) regarding activity at specific fault lines comes from California's Preliminary Fault Activity Map prepared by the California Division of Mines and Geology.

STREET AND ADDRESS INFORMATION

© 2015 TomTom North America, Inc. All rights reserved. This material is proprietary and the subject of copyright protection and other intellectual property rights owned by or licensed to Tele Atlas North America, Inc. The use of this material is subject to the terms of a license agreement. You will be held liable for any unauthorized copying or disclosure of this material.

APPENDIX D
USER PROVIDED INFORMATION

30026

Department of
ENVIRONMENTAL MANAGEMENT

ROBERT J. PENDOLEY
DIRECTOR

DAVID HUBBELL
DEPUTY DIRECTOR

COURTHOUSE
580 TEXAS STREET
FAIRFIELD, CALIFORNIA 94533
PHONE (707) 429-6561

Environmental Health
Services Division
355 Tuolumne Street
Vallejo, CA 94590
(707) 553-5251

RECEIVED
Solano County
SEP 3 1986
Environmental
Health Services

Date March 25, 1986

Address Charles R. Cross
1319 Clay St.
Fairfield, CA 94533

Re: Charles R. Cross Contractor
Sunset Ave., Fairfield

Dear Owner or Operator:

Subject: Underground Storage Tank Containing Hazardous Substances

As a result of state-wide groundwater contamination caused by leaking underground storage tanks the State of California passed AB 1362 (Sher) in 1983. In 1984 and 1985, several amending bills were passed: AB 3447, AB 3565, AB 3781, AB 2239, and AB 1755. In conformity with these bills the County of Solano passed and enacted Ordinance 1219 of the Solano County Code in December of 1983. In April of 1985, The Guidelines for the Underground Storage of Hazardous Substances in Solano County were effected, and became the minimum performance standards implementing Ordinance 1219. Copies of these Guidelines are now available at a cost of $2.25/copy (exact change only please) at the Environmental Health Services Division, 355 Tuolumne Street, Vallejo, and the County Environmental Management office at the County Courthouse on Texas Street, Fairfield.

This letter is intended to assist you with compliance pursuant to these new laws and to provide you with information regarding your obligations as an owner or operator.

Minimally, all underground tanks storing hazardous materials shall be permitted, monitored, tested utilizing a precision test, and have a report submitted to this office regarding their annual history. The Guidelines are separated into four essential components:

1) Standards for new tank construction and monitoring.
2) Standards for existing tank construction, monitoring, and repair.
3) Standards for tank closure (removal).
4) Standards for handling leaks and their reporting.

Items 1-3 above require an application and a permit. State and County law mandates that no existing underground tank may operate without a permit to operate. In order to obtain an Annual Permit

To Operate, all installations of monitoring equipment, construction, or repairs must be completed by September 1, 1986. The County is now issuing Interim Operating Permits so that tanks may remain operating while this work is being completed. The fee for your Interim Operating Permit is $ 146.00 for 2 underground tanks. The term of this permit covers Fiscal Year 85/86.

In addition to this fee, the State Water Resources Control Board has established a State Surcharge of $56.00/tank. This fee is assessed for a five year basis. Your fee for the Surcharge is $ 112.00 .

Solano County is requiring that you remit two separate checks made out to Solano County Environmental Health Services Division; please identify one as the State Surcharge and one as the Interim Operating Permit fee. These checks are to be received within 45 days of the date of this letter.

Any work taking place at your underground tank facility must be initiated by the approval of the appropriate application:

1) Existing Tanks: Application for a permit to operate, modify, or repair an existing underground tank system for the storage of hazardous substances.

2) New Tanks: Application for a permit to install an underground storage system for the containment of hazardous substances.

3) Closures: Application for a permit to permanently close and remove underground storage tank for hazardous substances.

The applications are also available at the same location indicated earlier for the Guidelines.

A representative of Solano County Environmental Health Services Department shall be inspecting your underground storage tank system(s) for compliance with the County Ordinance. (The compliance deadline is September 1, 1986.)

Should you have questions or need further clarification, contact Steve Krival of my staff at (707) 426-3776 (Fairfield) or(707) 553-5251 (Vallejo).

Sincerely yours,

BRIAN J. ZAMORA, Chief

BJZ/sk ehltrtk5

? → 30026

Still have tank? 4/28/12

RECEIVED
Solano C
AUG 9 1989

ITEM 3

EXEMPTION DISCLAIMER

I understand the requirements of Chapters 6.5 and 6.95 of Division 20 of the California Health and Safety Code and of Ordinance 1219 Solano County Code pertaining to the handling of hazardous materials, acutely hazardous materials, hazardous wastes and infectious wastes. "Handling" includes using, generating, processing, producing, packaging, treating, storing, emitting, discharging or disposing of hazardous materials or wastes. My business is exempt because **ALL** of the following apply.

1. It does not handle infectious waste in any amount.

2. It does not handle hazardous waste in any amount.

3. It does not handle hazardous materials or acutely hazardous materials in amounts equal to or greater than 55 gallons of liquids, 500 pounds of solid, or 200 cubic feet of compressed gasses except for the following:

a. The hazardous materials handled by this business are contained solely in a consumer product, packaged for direct distribution to, and use by, the general public.

b. This business operates a farm for the purposes of cultivating the soil or raising or harvesting any agricultural or horticultural commodity **and** the annual inventory required by law has been submitted to the County Agricultural Commissioner's office.

4. It does not store any hazardous materials in underground storage tanks.

I understand that I must meet all the criteria listed above before I can be exempted from the requirements of the Comprehensive Hazardous Materials Monitoring and Inspection Program. I declare under penalty of perjury that to the best of my knowledge and belief the statements made herein are correct and true.

Signature Charles R Cross x Date 8-8-89

Name (please print) Charles R. Cross

Title Owner phone 707-425-4276

Name of Business Same as above

Type of Business Construction

Address 1319 Clay St, Fairfield, CA 94533

mdr/emred
11/88

J. H. KLEINFELDER & ASSOCIATES
GEOTECHNICAL & ENVIRONMENTAL CONSULTANTS • MATERIALS TESTING
LAND & WATER RESOURCES
260 LINK ROAD, SUITE C
CORDELIA, CA 94585
(707) 864-1393

File # 30026

September 19, 1986
File: C-1698-7

Mr. Frank Dye
B.C. Stocking Distributing
P.O. Box 567
Vacaville, California 95696

Subject: One Soil Sample Tested for Total Hydrocarbons
Len Frazier Project - Sampled September 3, 1986

Dear Frank:

We received one soil sample from you on September 3, 1986 for total hydrocarbon analysis. This sample was delivered to Alpha Chemical and Biomedical Laboratories on September 4, 1986, and the analysis was done on a standard turnaround basis. Analysis results are noted below, and a copy of the lab report is attached:

Sample No.	Total Hydrocarbons - ppm
1	8 ppm

Please contact us if we may be of further assistance on this project. Thank you for the oportunity to be of service to you.

Very truly yours,

J. H. KLEINFELDER & ASSOCIATES

Veronica B. Cushing

Veronica B. Cushing
Administrative Assistant

/vbc
Attachment

ACBL

ALPHA CHEMICAL & BIOMEDICAL LABORATORIES

Joe E. Hodgkins, Ph.D.
Director

September 12, 1986

J.H. KLEINFELDER & ASSOCIATES
Attn: Clay Keables
260 Link Road
Suite C
Cordelia, CA 94585

REPORT
TOTAL PETROLEUM HYDROCARBONS
SITE I.D. #C-1698-1

Sample Identification:

General Description: Soil samples in brass tubes with foil + plastic caps; Site I.D. #C-1698-1

ACBL Sample #3160 : #1, Charlie Cross, sampled 9/3/86
ACBL Sample #3161 : #2, Charlie Cross, sampled 9/3/86
ACBL Sample #3162 : #3, Len Frazier, sampled 9/3/86

Received in Lab : 9/4/86, 4:37 p.m. from R. Criswell

Analysis :

Total Petroleum Hydrocarbons by Gas Chromatography-FID, 9/11/86

Results:

ACBL Sample	Total Petroleum Hydrocarbons
#3160	less than 5 ppm
#3161	less then 5 ppm
#3162	8 ppm

Joe E. Hodgkins, Ph.D., C.T.
Laboratory Directory

Park Plaza Professional Center, 245 Kentucky Street, Petaluma, California 94952 • Tel. (707) 778-8607

30026

J. H. KLEINFELDER & ASSOCIATES

GEOTECHNICAL & ENVIRONMENTAL CONSULTANTS • MATERIALS TESTING
LAND & WATER RESOURCES

260 LINK ROAD, SUITE C
CORDELIA, CA 94585

(707) 864-1393

September 19, 1986
File: C-1698-6

Mr. Frank Dye
B.C. Stocking Distributing
P.O. Box 567
Vacaville, California 95696

Subject: Two Soil Samples Tested for Total Hydrocarbons
Charlie Cross Project - Sampled September 3, 1986

Dear Frank:

We received two soil samples from you for total hydrocarbon analysis on September 3, 1986. These samples were delivered to Alpha Chemical and Biomedical Laboratories on September 4, 1986 and the analysis was done on a standard turnaround basis. Analysis results are noted below, and a copy of the lab report is attached:

Sample No.	Total Hydrocarbons - ppm
1	less than 5 ppm
2	less than 5 ppm

Please contact us if we may be of further assistance on this project. Thank you for the opportunity to be of service to you.

Very truly yours,

J. H. KLEINFELDER & ASSOCIATES

Veronica B. Cushing

Veronica B. Cushing
Administrative Assistant

/vbc
Attachment

ACBL

ALPHA CHEMICAL & BIOMEDICAL LABORATORIES

Joe E. Hodgkins, Ph.D.
Director

September 12, 1986

J.H. KLEINFELDER & ASSOCIATES
Attn: Clay Keables
260 Link Road
Suite C
Cordelia, CA 94585

REPORT
TOTAL PETROLEUM HYDROCARBONS
SITE I.D. #C-1698-1

Sample Identification:

General Description: Soil samples in brass tubes with foil + plastic caps; Site I.D. #C-1698-1

ACBL Sample #3160 : #1, Charlie Cross, sampled 9/3/86
ACBL Sample #3161 : #2, Charlie Cross, sampled 9/3/86
ACBL Sample #3162 : #3, Len Frazier, sampled 9/3/86

Received in Lab : 9/4/86, 4:37 p.m. from R. Criswell

Analysis :

Total Petroleum Hydrocarbons by Gas Chromatography-FID, 9/11/86

Results:

ACBL Sample	Total Petroleum Hydrocarbons
#3160	less than 5 ppm
#3161	less then 5 ppm
#3162	8 ppm

Joe E. Hodgkins, Ph.D., C.T.
Laboratory Directory

Park Plaza Professional Center, 245 Kentucky Street, Petaluma, California 94952 • Tel. (707) 778-8607

Department of
ENVIRONMENTAL MANAGEMENT

ROBERT J. PENDOLEY
DIRECTOR

DAVID HUBBELL
DEPUTY DIRECTOR

COURTHOUSE
580 TEXAS STREET
FAIRFIELD, CALIFORNIA 94533
PHONE (707) 429-6561

355 Tuolumne St.
Vallejo, CA 94590
PH: 707-553-5251

ENVIRONMENTAL HEALTH SERVICES DIVISION

August 20, 1986

Charles R. Cross
1319 Clay Street
Fairfield, CA 94533

Re: Underground Tank Removal
1776 Sunset Ave., Fairfield

Dear Mr. Cross:

Your application has been approved subject to the following conditions as required by Chapter 13.5 of the Solano County Code:

1. The local Fire Department shall be notified of the pending removal operation and shall oversee the implementation of all Sections of Division VI of the Uniform Fire Code, 1982 edition, dealing specifically with matters of safety: Purging of harmful vapors contained in the tanks and removal of the tanks from the above location.

2. Soil samples and/or water samples shall be required on the day of the tank removal.

3. With the exception of soils being accepted by a Class I hazardous waste facility, no soils shall leave the site until the laboratory results of the soil samples prescribed by this office have been examined by personnel of this office and a suitable receptacle for the soils has been established.

4. Contaminated backfill materials shall not be returned to the excavation pit, but shall be held on site with a barrier of cement, asphalt, visqueen, or other material deemed suitable by this office, separating the backfill materials from native soils.

5. Visqueen or other material deemed suitable by this office shall be placed underneath the removed tank prior to cleaning the outside surface of the tank for the purpose of inspection by this office. The tank shall then be scraped clean of all earthen materials so that upon inspection all pitting, holes and cracks may be visually identified. All materials removed from the tank shall be containerized and treated as hazardous

material according to Division 20, Chapter 6.5 of the California Health and Safety Code.

6. In addition to the aforementioned, the minimum standards for implementing Solano County Ordinance #1219, as defined by the Guidelines for the Underground Storage of Hazardous Substances in Solano County, shall be followed at all times.

7. Forty-eight hours notice shall be given to this office prior to initiating work at the above site. An appointed time for the removal of the tank shall be set. If that set time cannot be met by the contractor, cancellation of that appointment shall be made at least 4 hours before the set time.

8. The 1985-86 Interim Operating Fee of $146.00 and the State Surcharge of $112.00 are to be paid to this office prior to removal. These are now overdue as was indicated in the original letter of March 1986.

This item not to be paid. per DJE 8-29-86 advised C. Cross

Please feel free to contact this office if you have any questions regarding this letter or a related matter.

Sincerely yours,

Brian J. Zamora, Chief

David L. Eubanks

for David R. Huff, R.S.
Senior Health Inspector

DRH/nc
cc: Fairfield Fire Dept.
BAAQMD
B. C. Stocking

Bryant 6/26/86 456

APPLICATION FOR A PERMIT TO PERMANENTLY CLOSE AN UNDERGROUND STORAGE TANK FOR HAZARDOUS SUBSTANCES ~~IN PLACE~~

Permit - [redacted]
Samples - [redacted]

Date 7/17/86

Applicant Charles R. Cross (print) Address 1319 Clay St., Fairfield, CA

Signature Charles R. Cross Phone 707-425-4276

LICENSES

Contractor's Business Name: Charles R. Cross Contractor

Mailing Address: 1319 Clay St.
Fairfield, CA 94533

Telephone Number: (707) 425-4276

State Contractor's License Number & Type: 165537 B1 and SA

Workman's Compensation Insurance Co.: United States Fidelity + Guarenty Co.

Mailing Address: P.O. Box 15168, Sacramento, CA 95851

Telephone Number: (916) 929-2741

Policy Number: 74 02616 860 Expiration Date: 1-1-87

Note: Please attach a copy of your Workman's Compensation Insurance Certificate to this Application. If a copy is on file with the Environmental Health Services Division, please indicate. ON File

What is the planned date for closure? ASAP

Will tank inventory reconciliation records be presented to this office prior to or on the date of removal? NO

Attach a plot plan showing the following:

- exact vertical and aerial location of the underground tank
- plot plan scale and north arrow
- location of sewage disposal systems
- location of buildings
- location of water wells
- location of surface waters within 200 feet of the site
- property lines

Have there been other underground tanks at this location? Yes___ No ✓

Has the underground tank contained substances other than those now contained? Yes___ No ✓ If yes, identify material:_____

Has there ever been a chemical leak from the underground tank system? Yes___ No ✓ If yes, give date of leak_____

POR. LOT 37, RANCHO

Being

POR. SEC. 19, T. 5 N., R. I.W.,

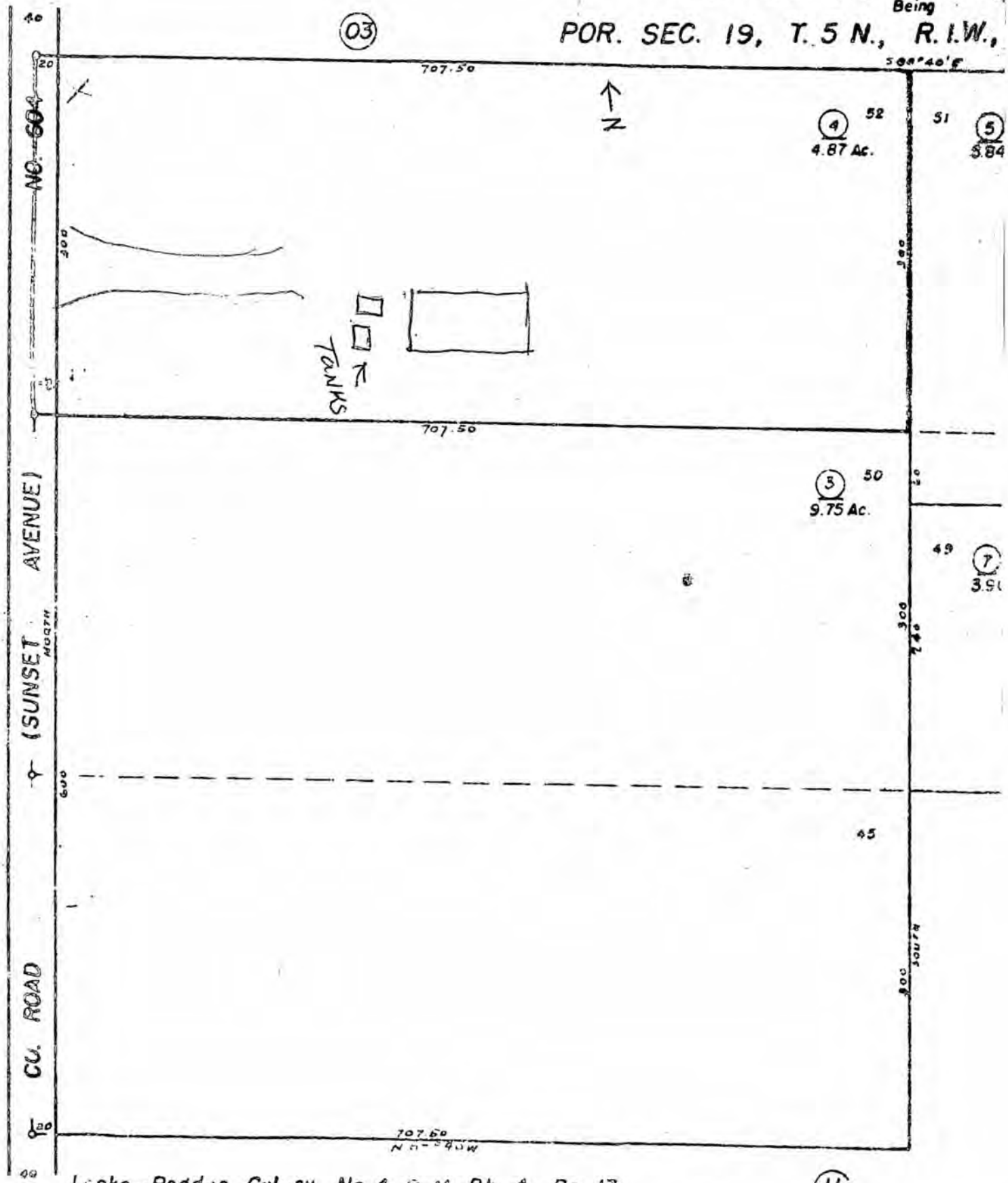

Locke–Paddon Colony No. 4, R. M. Bk. 4, Pg. 13

By what method will all residual liquids, solids, or sludges be removed?
Pumped

What hazardous waste hauler licensed by the California Department of Health Services will remove any hazardous materials? I T Corp.

If piping is to be closed in place describe the method: N/A
remove

What substances will be used to fill the tank? N/A

What laboratory licensed by the California Department of Health Services will perform samples analyses? J H Kleinfelder

Have you contacted your local fire department? Yes ✓ No ___

Have you contacted your local building department? Yes ___ No ✓

You must notify the Fire Department having jurisdiction of your plans. Submit certifiable findings of all soils and/or groundwater sampling and analysis done to date to determine extent of any contamination. All Clean-Up Proposals must be submitted in report form to the Environmental Health Services Division before any actual work is begun. The Division shall be approved with at least a 24 hour notice prior to the removal of the tank(s). Appropriate fees must be paid at time of permit application.

All the foregoing information is true and accurate to the best of my knowledge.

7/17/86
Date

Charles R. Chase
Signature of Applicant

Owner
Title of Applicant

ehtemctk

1-550 gallon
1-1000 gallon

STATE ID NUMBER

CONTAINER CONSTRUCTION

E. ( ) 01 RUBBER LINED (✓) 02 ALKYD LINING ( ) 03 EPOXY LINING ( ) 04 PHENOLIC LINING ( ) 05 GLASS LINING
( ) 07 UNLINED (✓) 08 UNKNOWN ( ) 09 OTHER:

F. ( ) 01 POLYETHLENE WRAP ( ) 02 VINYL WRAPPING ( ) 03 CATHODIC PROTECTION (✓) 04 UNKNOWN ( ) 05 NONE
( ) 06 TAR OR ASPHALT ( ) 09 OTHER:

VI PIPING

A. ABOVEGROUND PIPING: ( ) 01 DOUBLE-WALLED PIPE ( ) 02 CONCRETE-LINED TRENCH ( ) 03 GRAVITY
(CHECK APPROPRIATE BOX(ES) ( ) 04 PRESSURE (✓) 05 SUCTION (✓) 06 UNKNOWN ( ) 07 NONE

B. UNDERGROUND PIPING: ( ) 01 DOUBLE-WALLED PIPE ( ) 02 CONCRETE-LINED TRENCH ( ) 03 GRAVITY
(CHECK APPROPRIATE BOX(ES) ( ) 04 PRESSURE (✓) 05 SUCTION ( ) 06 UNKNOWN ( ) 07 NONE

VII LEAK DETECTION

( ) 01 VISUAL ( ) 02 STOCK INVENTORY ( ) 04 VAPOR SNIFF WELLS (✓) 05 SENSOR INSTRUMENT
( ) 06 GROUND WATER MONITORING WELLS ( ) 07 PRESSURE TEST (✓) 09 NONE ( ) 10 OTHER:

VIII CHEMICAL COMPOSITION OF MATERIALS STORED IN UNDERGROUND CONTAINERS

IF YOU CHECKED YES TO IV-F YOU ARE NOT REQUIRED TO COMPLETE THIS SECTION

CURRENTLY STORED	PREVIOUSLY STORED	DELETE	CAS# (IF KNOWN)	CHEMICAL (DO NOT USE COMMERCIAL NAME)
( ) 01	( ) 02	( ) 03		
( ) 01	( ) 02	( ) 03		
( ) 01	( ) 02	( ) 03		
( ) 01	( ) 02	( ) 03		
( ) 01	( ) 02	( ) 03		
( ) 01	( ) 02	( ) 03		
( ) 01	( ) 02	( ) 03		
( ) 01	( ) 02	( ) 03		
( ) 01	( ) 02	( ) 03		
( ) 01	( ) 02	( ) 03		

IS CONTAINER LOCATED ON AN AGRICULTURAL FARM? ( ) 01 YES (✓) 02 NO

THIS FORM HAS BEEN COMPLETED UNDER THE PENALTY OF PERJURY AND, TO THE BEST OF MY KNOWLEDGE, IS TRUE AND CORRECT.

PERSON FILING (SIGNATURE)	PHONE W/AREA CODE
Frank Dagan	707-448-2313

FOR LOCAL AGENCY USE ONLY

ADMINISTRATING AGENCY			CITY CODE	COUNTY CODE
CONTACT PERSON			PHONE W/AREA CODE	
DATE OF LAST INSPECTION	IN COMPLIANCE ( ) 01 YES ( ) 02 NO	PERMIT APPROVAL DATE	TRANSACTION DATE	LOCAL PERMIT ID #

Solano County Dept of
Environmental Health Services
355 Tuolumne St., Vallejo

FROM Charles Cross

Subject 1776 Sunset Ave., Fairfield Date 8/27/86

MESSAGE:

Enclosing check for "$146.00" for Interim Operating Fee"
These tanks are not in use - are to be removed
by B.C. Stocking

According to phone conversation between Charlie
and David Eubanks 8/27/86 8:15 A.M. the above
amount takes care of total fees required to
remove tanks.

Signed Mary Cross

Rediform 4S 468
Poly Pak (50 sets) 4P468

☐ NO REPLY NECESSARY ☐ REPLY REQUESTED—USE REVERSE SIDE

STATE: CA 48 SOLANO #48
999 COUNTY AT LARGE
001 ENVIRONMENTAL HEATLH

STATE SITE ID 00000771
LOCAL SITE ID

FACILITY ID#: 771 # OF TANKS AT SITE 2 EPA ID:

FACILITY NAME: CHARLES R CROSS CONTRACTOR C/O:

ADDRESS: SUNSET AVE NAME TYPE: UNKNOWN

CITY: FAIRFIELD STATE: CA ZIP: 94533 PHONE: (707) 425-4276 EXT

TYPE OF BUSINESS: OTHER INDIAN RESERVATION:

NEAREST CROSS STREET:TRAVIS BLVD.

EMERGENCY CONTACT PERSON (PRIMARY)		EMERGENCY CONTACT PERSON (SECONDARY)	
NAME	PHONE	NAME	PHONE
DAY:CHARLES R. CROSS	(707) 425-4276 EXT		( ) - EXT
NIGHT:CHARLES R CROSS	(707) 425-4276 EXT		( ) - EXT

PROP OWNER NAME: CHARLES R. CROSS C/O:

ADDRESS: 1319 CLAY ST NAME TYPE: UNKNOWN

CITY: FAIRFIELD STATE: CA ZIP: 94533 PHONE: ( ) - EXT

TANK OWNER NAME: CHARLES R CROSS CONTRACTOR C/O:

ADDRESS: 1319 CLAY ST NAME TYPE: UNKNOWN

CITY: FAIRFIELD STATE: CA ZIP: 94533 PHONE: ( ) - EXT

LEGAL/BILL NAME: CHARLES R CROSS CONTRACTOR C/O:

ADDRESS: 1319 CLAY ST NAME TYPE: UNKNOWN

CITY: FAIRFIELD STATE: CA ZIP: 94533 PHONE: ( ) - EXT

PERMIT #: APPRV'D DATE: - - EXP. DATE: - -

LOCATION: 99 #99 COUNTYWIDE CENSUS TRACT#:

DIV: SUP:01 DIST:01 BUSINESS PLAN FILED: N DATE FILED: - -

CHECK #: PERMIT AMT: $.00 SURCHARGE AMT: $.00

FEE CODE: RECEIPT #: REC'D BY:

NOTES

SITE INFORMATION (FORM A)
****
****
****

30026

STATE: CA 48 SOLANO #48
999 COUNTY AT LARGE
001 ENVIRONMENTAL HEATLH

STATE SITE ID 00000771
LOCAL SITE ID

NOTES

TANK INFORMATION (FORM B)

FACILITY ID#: 771 NAME: CHARLES R CROSS CONTRACTOR STATE-TANK-ID: 00000771-001

TANK NUMBER: 1 LOCAL-TANK-ID: -

TANK DESCRIPTION

A. OWNERS TANK ID#: 1 B. MANUFACTURED BY: PERKINS MFG

C. DATE INSTALLED: 00-00-73 D. CAPACITY IN GALLONS: 550

TANK CONTENTS

A. TANK USE: 1 MOTOR VEHICLE FUEL B. STORAGE: 1 PRODUCT

C. VEHICLE FUEL: 1 UNLEADED D. NAME: GASOLINE CAS#: 8006-61-9

TANK CONSTRUCTION

A. SYSTEM TYPE: 2 SINGLE WALLED B. MATERIAL: 1 STEEL/IRON

C. INTERIOR LINING: 6 UNLINED IS METHANOL COMPATIBLE?:

D. CORROSION PROTECTION: 2 TAR OR ASPHALT

PIPING INFORMATION

A. PIPING SYSTEM	B. CONSTRUCTION	C. MATERIAL
A/G 95 UNKNOWN	95 UNKNOWN	95 UNKNOWN
U/G 1 SUCTION	95 UNKNOWN	95 UNKNOWN

LEAK DETECTION SYSTEM

PRIMARY: 2 INVENTORY RECONC SECONDARY: 95 UNKNOWN

CLOSED TANK INFO

ESTIMATED LAST USE: - - QUANTITY REMAINING: INERT FILLED:

PERMIT #: APPRV'D DATE: - - EXP. DATE: - -

LOCATION: 99 #99 COUNTYWIDE CENSUS TRACT#:

DIV: SUP:01 DIST:01 BUSINESS PLAN FILED: N DATE FILED: - -

CHECK #: PERMIT AMT: $.00 SURCHARGE AMT: $.00

FEE CODE: RECEIPT #: REC'D BY:

STATE: CA 48 SOLANO #48
999 COUNTY AT LARGE
001 ENVIRONMENTAL HEATLH

STATE SITE ID 00000771
LOCAL SITE ID

NOTES

TANK INFORMATION (FORM B)

FACILITY ID#: 771 NAME: CHARLES R CROSS CONTRACTOR STATE-TANK-ID: 00000771-002

TANK NUMBER: 2 LOCAL-TANK-ID: -

TANK DESCRIPTION

A. OWNERS TANK ID#: 2 B. MANUFACTURED BY: PERKINS MFG

C. DATE INSTALLED: 00-00-61 D. CAPACITY IN GALLONS: 550

TANK CONTENTS

A. TANK USE: 1 MOTOR VEHICLE FUEL B. STORAGE: 1 PRODUCT

C. VEHICLE FUEL: 2 LEADED D. NAME: LEADED GASOLINE CAS#: 8006-61-9

TANK CONSTRUCTION

A. SYSTEM TYPE: 95 UNKNOWN B. MATERIAL: 1 STEEL/IRON

C. INTERIOR LINING: 6 UNLINED IS METHANOL COMPATIBLE?:

D. CORROSION PROTECTION: 95 UNKNOWN

PIPING INFORMATION

A. PIPING SYSTEM	B. CONSTRUCTION	C. MATERIAL
A/G 95 UNKNOWN	95 UNKNOWN	95 UNKNOWN
U/G 1 SUCTION	95 UNKNOWN	95 UNKNOWN

LEAK DETECTION SYSTEM

PRIMARY: 2 INVENTORY RECONC SECONDARY: 95 UNKNOWN

CLOSED TANK INFO

ESTIMATED LAST USE: - - QUANTITY REMAINING: INERT FILLED:

PERMIT #: APPRV'D DATE: - - EXP. DATE: - -

LOCATION: 99 #99 COUNTYWIDE CENSUS TRACT#:

DIV: SUP:01 DIST:01 BUSINESS PLAN FILED: N DATE FILED: - -

CHECK #: PERMIT AMT: $.00 SURCHARGE AMT: $.00

FEE CODE: RECEIPT #: REC'D BY:

APPENDIX E
QUALIFICATIONS

QUALIFICATIONS

The environmental professionals responsible for conducting or reviewing this Phase I ESA and preparing the report include Mr. Eric Snelling and Mr. Jerome Summerlin.

Eric K. Snelling, R.E.P.A. is a Principal with Padre. Mr. Snelling holds a Master of Science in Water Resource Management from California State University at Fresno and a Bachelor of Science degree in City and Regional Planning from California Polytechnic State University at San Luis Obispo. Mr. Snelling also obtained a Professional Certificate in Hazardous Materials Management from the University of California at Santa Barbara in 1998. Mr. Snelling's responsibilities include completion of Phase I and II environmental site assessment projects and implementation of soil and groundwater remediation programs within Padre's Geo-environmental group. Mr. Snelling has performed over 200 Phase I ESAs throughout California and also in Washington, Nevada, Texas, and the U.S. Virgin Islands. Mr. Snelling routinely manages the completion of Phase II site assessments for determining whether soil and groundwater impacts have occurred from current or historical site uses. Mr. Snelling manages the implementation of remediation activities, including soil vapor extraction, groundwater treatment systems, and excavation with either on-site treatment or off-site disposal. Mr. Snelling is a Registered Environmental Property Assessor.

Jerome K. Summerlin, P.G., C.E.G., C.Hg., is a Principal Geologist with Padre Associates, Inc.. He holds a Bachelor of Science degree in Geology from California State University, Chico. Mr. Summerlin obtained a Professional Certificate in Hazardous Materials Management from the University of California at Santa Barbara Extension in 1991 and a Professional Certificate in Site Assessment and Remediation from the University of California at Davis in 1993. Mr. Summerlin is a State of California Professional Geologist, Certified Engineering Geologist, and Certified Hydrogeologist. Mr. Summerlin is responsible for the firm's Geo-environmental assessment and remediation practices. Mr. Summerlin has been responsible for and participated in a variety of geotechnical, geologic, hydrogeologic, and geoenvironmental projects throughout California, Nevada, Utah, Alaska, Wyoming, Texas, Arizona, and Hawaii. He has managed environmental assessment and remediation projects, which have included preliminary site assessment (Phase I), site assessment (Phase II), remedial action design and planning/permitting, implementation of remedial action programs (Phase III), and verification monitoring upon completion of remedial actions (Phase IV). His training and experience includes a firm understanding of environmental laws and regulations, sample collection, analytical procedures and protocols, site safety procedures, quality assurance/quality control requirements, remedial action feasibility analyses, and design of remedial systems.