APPENDIX 1

EXISTING HYDROLOGY MAP

PROPOSED HYDROLOGY MAP

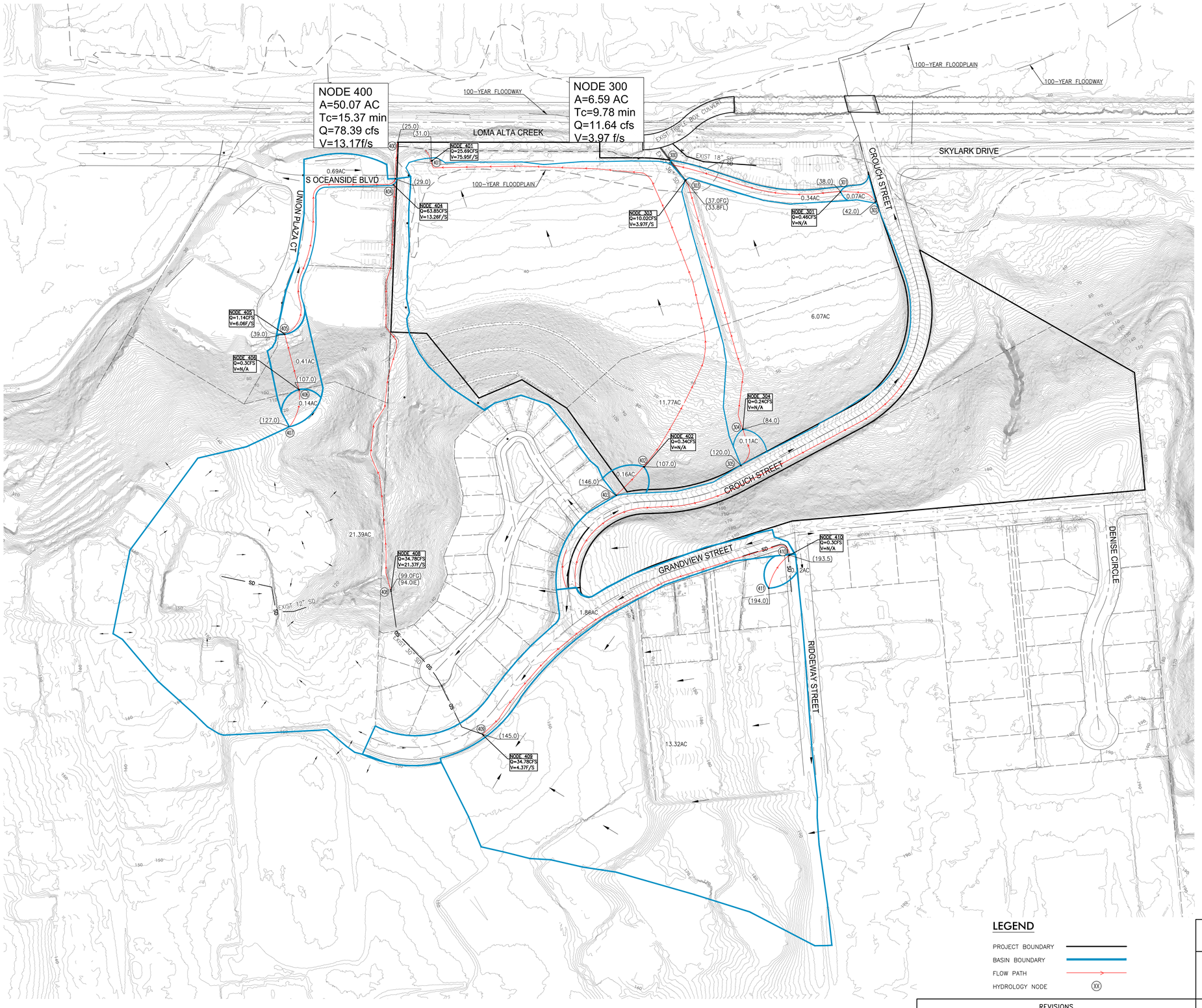

LEGEND

- PROJECT BOUNDARY
- BASIN BOUNDARY
- FLOW PATH
- HYDROLOGY NODE (XX)

JEFFERSON OCEANSIDE

EXISTING 100-YEAR HYDROLOGY

REVISIONS

NO.	INIT.	DATE	DESCRIPTION	APP'D	DATE

FUSCOE ENGINEERING
6390 Greenwich Dr., Suite 170
San Diego, California 92122
tel 858.554.1500 ◦ fax 858.597.0335
www.fuscoe.com

JOB NO. 557-010

DRAWN BY: BC

SHEET 1 of 1

\\FUSCOE.CORP\US\PANDORA\PROJECTS\557\010_SUPPORT FILES\REPORTS\HYDROLOGY\EXISTING HYDROLOGY.DWG (02-24-22 10:43:41AM) Plotted by: BSmith

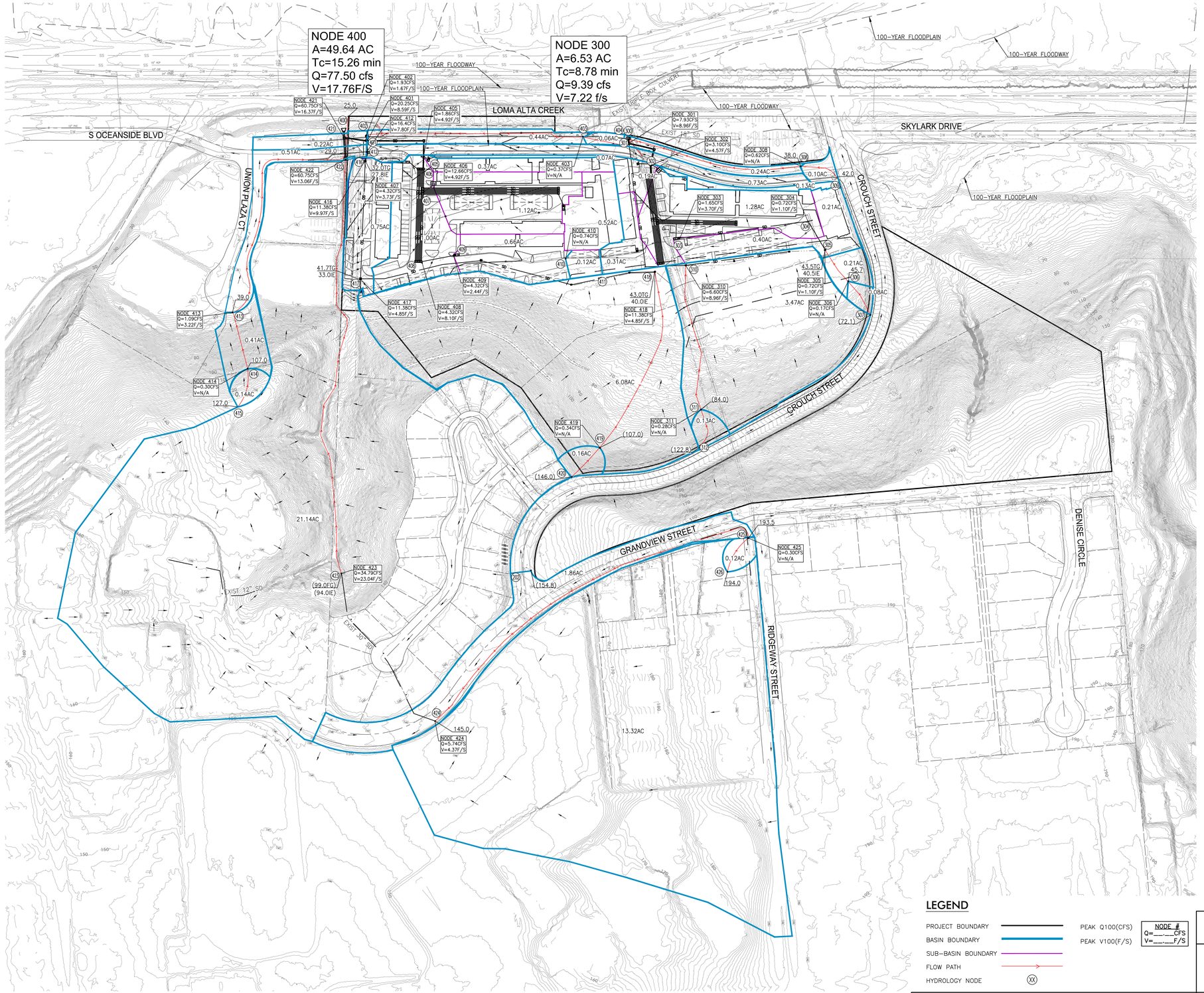

100' 0' 50' 100' 200'

SCALE: 1" = 100'

LEGEND

PROJECT BOUNDARY	PEAK Q100(CFS)
BASIN BOUNDARY	PEAK V100(F/S)
SUB-BASIN BOUNDARY	
FLOW PATH	
HYDROLOGY NODE (XX)	

NODE #
Q=___.___CFS
V=___.___F/S

JEFFERSON OCEANSIDE

PROPOSED 100-YEAR HYDROLOGY

REVISIONS

NO.	INIT.	DATE	DESCRIPTION	APP'D	DATE

FUSCOE ENGINEERING
6390 Greenwich Dr., Suite 170
San Diego, California 92122
tel 858.554.1500 ◦ fax 858.597.0335
www.fuscoe.com

JOB NO. 557-010

DRAWN BY: BC

SHEET 1 of 1

\\FUSCOE.CORP\SD\VAULD\PROJECTS\557\010_SUPPORT FILES\REPORTS\HYDROLOGY\PROPOSED HYDROLOGY.DWG (02-24-22 11:59:42AM) Plotted by: BSmith