Appendix F:
Phase I Environmental Site Assessment

THIS PAGE INTENTIONALLY LEFT BLANK

Environmental Assessment Specialists, Inc.

Office (818) 898-4866 Fax (805) 650-8054 www.easenv.com

PHASE I ENVIRONMENTAL SITE ASSESSMENT

BlueWave Carwash Express
1160 East Leland Road
Pittsburg, California 94565
Contra Costa County

Prepared for:

FirstCarbon Solutions
1350 Treat Boulevard, Suite 380
Walnut Creek, California 94597
(925) 200-1656

Contact: Madelyn Dolan, Project Manager

Prepared by:

Environmental Assessment Specialists, Inc.

Office (818) 898-4866 - Fax (805) 650-8054

Contact: Jeff Randle, Project Supervisor

September 3, 2021

Environmental Assessment Specialists, Inc.
Office (818) 898-4866 Fax (805) 650-8054 www.easenv.com

September 3, 2021

FirstCarbon Solutions
1350 Treat Boulevard, Suite 380
Walnut Creek, California 94597

Re: Phase I Environmental Site Assessment

BlueWave Carwash Express
1160 East Leland Road
Pittsburg, California 94565
Contra Costa County

Environmental Assessment Specialists, Inc. (EAS) has completed a Phase I Environmental Site Assessment (ESA) for the above referenced site in accordance with the 2021 Master Services Agreement between EAS and FirstCarbon Solutions (Client), and in substantial compliance with the scope and limitations of the American Society of Testing Materials (ASTM), Standard Practices for ESAs: The Phase I ESA Process, Designation E1527-13. For the purpose of this report the entire land area associated with the address and/or APN is referred to as the Property, Subject Property, and/or Site.

According to the Contra Costa County Assessor's Office, the Property's Assessor Parcel Number (APN) is listed as 088-230-028 and located on the south side of East Leland Road in Pittsburg, Contra Costa County, California. Per the Assessor's Office, the Property address is 1160 East Leland Road. The Property is accessible via the public right-of-way located on the south side of East Leland Road.

The approximately 1.36-acre Property is primarily occupied by a vacant grass covered lot with scattered miscellaneous trash/debris. The western portion of the Property is occupied by an approximately 40' by 100' raised soil and gravel covered area. Three approximately 3' by 3' low soil piles are located in the southern-central portion of the Property and one approximately 3' by 3' low soil pile is located in the northern-central portion of the Property. In addition, an approximately 1' by 2' stained bare soil area is located in southwest portion of the Property. A sanitary sewer manhole, storm drain manhole, and Pacific Gas & Electric (PG&E) electrical vault are located in the northwest corner of the Property.

The Property is located in an area comprised primarily of commercial and residential land uses. EAS walked the Property, visually observing all accessible features. At the time of the site visit, the Property appeared to be in good condition but irregularly maintained. Proposed improvements include the construction of a one-story carwash (BlueWave Carwash Express) and its environs with paved parking areas and driveways and landscaped areas.

Historically, the Property appears to have been occupied by vacant land until at least 1939. From at least 1942 until at least 1959, the Property appeared occupied by residential troop buildings associated with the U.S. Army's Camp Stoneman. By 1963, the Camp Stoneman residential buildings were razed and the Property appeared as subsequent residential land uses until at least

1972. Due to the poor quality of the 1979 aerial photograph, it is not clear if portions of the Property were still occupied by any residential improvements, however by 1982 until at least May 2002, the Property appeared as part of a larger vacant lot. By October 2002, the Property appeared as part of a larger construction yard/staging area for the development of the east adjoining ARCO gasoline station and carwash. By July 2003, all construction equipment had been removed and the Property appeared as part of a larger vacant lot that included the west adjoining property until at least October 2009. By at least March 2010 to at least May 2010, the Property appeared as part of a construction yard/staging area for the development of the west adjoining DaVita Dialysis Center. By July 2010, all construction equipment had been removed and the and the Property appeared as a vacant lot. Of note, the present-day approximately 40' by 100' raised soil and gravel pile area appears as early as the July 2010 aerial photograph and is likely associated with the Property's former construction yard/staging area land use. The Property has appeared similar to present-day land uses since that time.

FINDINGS AND CONCLUSIONS

We have performed a Phase I Environmental Site Assessment in general conformance with the scope and limitations of ASTM Practice E1527-13 of 1160 East Leland Road in Pittsburg, Contra Costa County, California, the Property. Any exceptions to, or deletions from, this practice are described in Section 10.0 of this report. **This assessment has revealed no evidence of recognized environmental conditions in connection with the Property.**

However, the following business environmental risks (BERs) were identified which warrant mention:

Former Land Uses & Undocumented Soil

Historically, the Property has been occupied by vacant, various residential, then vacant land uses. By October 2002, the Property appeared as part of a larger construction yard/staging area for the development of the east adjoining ARCO gasoline station and carwash. By July 2003, all construction equipment had been removed and the Property appeared as part of a larger vacant lot that included the west adjoining property until at least October 2009. By at least March 2010 to at least May 2010, the Property appeared as part of a construction yard/staging area for the development of the west adjoining DaVita Dialysis Center. By July 2010, all construction equipment had been removed and the and the Property appeared as a vacant lot. Of note, the present-day approximately 40' by 100' raised soil and gravel pile area appears as early as the July 2010 aerial photograph and is likely associated with the Property's former construction yard/staging area land use. In addition, three approximately 3' by 3' low soil piles are located in the southern-central portion of the Property; one approximately 3' by 3' low soil pile is located in the northern-central portion of the Property; and one approximately 1' by 2' stained bare soil area is located in southwest portion of the Property.

As the Property is to undergo extensive grading/soil removal as part of a future redevelopment project into a carwash facility, EAS recommends that a program of subsurface sampling and testing be conducted in the areas of discussed above, as well as throughout the remainder of the Property, prior to any ground disturbance/construction activities. Once the analysis has been completed, the results would verify that contaminated soils above action levels are/are not present.

Asbestos-Containing Material/Lead-Based Paint (ACMs/LBP)

According to Client-provided information, initially the onsite carwash development project was to "require an offsite improvement to replace the water line from the median because it is eroded and has asbestos in it." However, in a subsequent message, "The City let the applicant know that they will not be required to remove the water line. They can choose to instead install new water lines/taps for the water required for the development. It has not been decided how the applicant will proceed. If they chose to leave the older water line stub-out with asbestos in it, it would just get capped off/abandoned."

Based on the above information, EAS recommends the presence of asbestos-containing materials (ACMs) be confirmed through a program of sampling and testing prior to any impacts or removal of the water line discussed above. Once the analysis has been completed, the results would verify that asbestos is / is not present.

It is up to the Client, based on their risk tolerance and applicable law, to determine the extent of further inquiry.

In addition, the following items warrant mention:

- Standard dust mitigation measures should be implemented during any future renovation, redevelopment, and/or soil handling activities. During any grading or excavation activities at the Property, redevelopment personnel must be made aware to look for unusual conditions suggesting buried debris or other potential adverse environmental conditions that may be discovered on the Property. In addition, **if any abnormal soils are discovered during future redevelopment, such as stained soils, hydrocarbon odors, or any other unusual odors, all construction activities should be stopped immediately and EAS should be contacted for further assessment and monitoring.**

1.0 INTRODUCTION

The purpose of this Phase I ESA was to identify recognized environmental conditions associated with the Property. To achieve this objective, the Phase I ESA included visual observations of the Property and observations of the surrounding properties, a visual survey for suspect asbestos-containing materials/debris piles/lead-based paint, limited historical land use review, review of regulatory database listings, and reviews of readily available geologic and hydrogeologic data. This report represents a summary of these findings. A parcel map, site plans, area map, site photographs, historical aerial photos and topographic maps, wetlands map, flood hazard map, fire insurance map report, city directory abstract, regulatory database report, questionnaires, and supporting documentation are included as attachments to this report.

EAS visually observed the Property on August 23, 2021, to identify potential sources or indications of chemical contamination such as USTs, aboveground storage tanks (ASTs), PCBs, chemicals and hazardous waste materials, areas with surficial staining or distressed vegetation, and visual evidence of ACMs and/or LBP. Lands immediately adjoining to the Property were visually inspected for possible sources of contamination or environmental impairment, which could migrate to the Property via surface water runoff, groundwater transport, and other pathways. EAS conducted a regulatory records review, reviewed historical aerial photographs, historical maps, building permits (upon availability), and contacted and interviewed property representatives and regulatory agencies as necessary.

2.0 SITE LOCATION and DESCRIPTION

According to the Contra Costa County Assessor's Office, the Property's Assessor Parcel Number (APN) is listed as 088-230-028 and located on the south side of East Leland Road in Pittsburg, Contra Costa County, California. Per the Assessor's Office, the Property address is 1160 East Leland Road. The Property is accessible via the public right-of-way located on the south side of East Leland Road.

The approximately 1.36-acre Property is primarily occupied by a vacant grass covered lot with scattered miscellaneous trash/debris. The western portion of the Property is occupied by an approximately 40' by 100' raised soil and gravel covered area. Three approximately 3' by 3' low soil piles are located in the southern-central portion of the Property and one approximately 3' by 3' low soil pile is located in the northern-central portion of the Property. In addition, an approximately 1' by 2' stained bare soil area is located in southwest portion of the Property. A sanitary sewer manhole, storm drain manhole, and Pacific Gas & Electric (PG&E) electrical vault are located in the northwest corner of the Property.

The Property is located in an area comprised primarily of commercial and residential land uses. EAS walked the Property, visually observing all accessible features. At the time of the site visit, the Property appeared to be in good condition but irregularly maintained. Proposed improvements include the construction of a one-story carwash (BlueWave Carwash Express) and its environs with paved parking areas and driveways and landscaped areas.

Historically, the Property appears to have been occupied by vacant land until at least 1939. From at least 1942 until at least 1959, the Property appeared occupied by residential troop buildings associated with the U.S. Army's Camp Stoneman. By 1963, the Camp Stoneman residential buildings were razed and the Property appeared as subsequent residential land uses until at least 1972. Due to the poor quality of the 1979 aerial photograph, it is not clear if portions of the Property were still occupied by any residential improvements, however by 1982 until at least May

2002, the Property appeared as part of a larger vacant lot. By October 2002, the Property appeared as part of a larger construction yard/staging area for the development of the east adjoining ARCO gasoline station and carwash. By July 2003, all construction equipment had been removed and the Property appeared as part of a larger vacant lot that included the west adjoining property until at least October 2009. By at least March 2010 to at least May 2010, the Property appeared as part of a construction yard/staging area for the development of the west adjoining DaVita Dialysis Center. By July 2010, all construction equipment had been removed and the and the Property appeared as a vacant lot. Of note, the present-day approximately 40' by 100' raised soil and gravel pile area appears as early as the July 2010 aerial photograph and is likely associated with the Property's former construction yard/staging area land use. The Property has appeared similar to present-day land uses since that time.

3.0 PHYSICAL SETTING

Based on the United States Geological Survey (USGS) *Antioch North, CA* 7.5-Minute Quadrangle (1:24,000), the Property has an average elevation of approximately 20 feet above mean sea level with slight gradients descending toward the north-northeast. Storm water runoff is expected to flow off the Property to the north-northeast.

According to the USGS, Geologic Map of California (2012), the Property appears to be underlain by Quaternary alluvial deposits consisting of unconsolidated and semi-consolidated clay, silt, sand, and gravel.

According to information obtained from the State Water Resources Control Board, GeoTracker regulated facilities database, groundwater in the vicinity of the Property is expected to be over 50 feet below the ground surface (based on the closest 2020 measurements from an investigation located approximately one mile west of the Property). Groundwater would generally be expected to follow local topography and flow towards the north-northeast. Therefore, areas and properties located south-southwest of the Property are considered upgradient. However, actual groundwater flow direction is often locally influenced by factors such as rainfall, geologic structure, seasonal fluctuations, soil and bedrock geology, production wells, and other factors beyond the scope of this study. The actual groundwater flow direction under the site can be accurately determined only by installing groundwater monitoring wells, which was beyond this scope of this project.

4.0 SITE RECONNAISSANCE and OBSERVATION

On August 23, 2021, EAS personnel conducted a site reconnaissance of the Property. The site reconnaissance is documented in the site photographs (Appendices). The EAS representative was unaccompanied at the Property during the site visit. In addition, a walk along the perimeter of the Property and a drive around roads in the immediate area were conducted. At the time of the site visit, the weather was clear.

The purpose of the site reconnaissance was to visually and physically observe the Property, any onsite structures, and adjoining properties for conditions indicating an existing release, past release, or threatened release of any hazardous substances or petroleum products into structures of the site, or into soil and/or groundwater beneath the site. This would include any evidence of contamination, distressed vegetation, petroleum-hydrocarbon staining, waste drums, illegal dumping, or improper waste storage/handling.

Underground Storage Tanks/Aboveground Storage Tanks (USTs/ASTs)

No visual evidence (e.g. pipes, vents, pumps, and stains) that would indicate the past or present use of petroleum hydrocarbon underground storage tanks (USTs) or leaking aboveground storage tanks (ASTs) on or immediately upgradient of the Property was readily apparent during the site visit. In addition, the Property was not listed in the underground or aboveground fuel storage tank databases within the government records/regulatory database report (FirstSearch Report).

Leaking Underground Storage Tanks (LUSTs)

No evidence for the presence of leaking underground storage tanks was observed on or adjacent to the Property was observed during the site reconnaissance.

Dry Cleaners

No dry-cleaning activity was observed on or adjacent to the Property during the site reconnaissance.

Solid Waste Disposal

Scattered miscellaneous trash/debris was observed throughout the Property. No evidence of significant solid waste disposal was observed on or adjacent to the Property during the site reconnaissance.

Landfills

The western portion of the Property is occupied by an approximately 40’ by 100’ raised soil and gravel covered area. Three approximately 3’ by 3’ low soil piles are located in the southern-central portion of the Property and one approximately 3’ by 3’ low soil pile is located in the northern-central portion of the Property.

No additional evidence of landfills was observed on or adjacent to the Property during the site reconnaissance.

Polychlorinated Biphenyls (PCBs)

No leaking or stained equipment that would have the potential to contain PCBs (e.g., transformers, capacitators, light ballasts, hydraulic equipment) was observed at the Property during the site reconnaissance.

Waste Management and Chemical Handling

No significant quantities of hazardous materials were observed on or adjacent to the Property during the site reconnaissance.

Underground Oil or Gas Pipelines

No markers indicating the presence of underground oil or gas pipelines were observed on or adjacent to the Property during the site reconnaissance.

Asbestos-Containing Material/Lead-Based Paint (ACMs/LBP)

No suspect asbestos-containing material or lead-based paint was observed at the Property during the site reconnaissance.

According to Client-provided information, initially the onsite carwash development project was to "require an offsite improvement to replace the water line from the median because it is eroded and has asbestos in it." However, in a subsequent message, "The City let the applicant know that they will not be required to remove the water line. They can choose to instead install new water lines/taps for the water required for the development. It has not been decided how the applicant will proceed. If they chose to leave the older water line stub-out with asbestos in it, it would just get capped off/abandoned."

Based on the above information, EAS recommends the presence of asbestos-containing materials (ACMs) be confirmed through a program of sampling and testing prior to any impacts or removal of the water line discussed above. Once the analysis has been completed, the results would verify that asbestos is / is not present.

Stained Soil or Asphalt Patches

An approximately 1' by 2' stained bare soil area is located in southwest portion of the Property.

No additional asphalt patches or stained soil were observed on or adjacent to the Property during the site reconnaissance.

Pits, Ponds, or Lagoons

No pits, ponds, or lagoons were observed on or adjacent to the Property during the site reconnaissance.

Radon

Radon gas is a naturally occurring radioactive gas that is invisible and odorless. Radon forms from the radioactive decay of small amounts of uranium and thorium naturally present in rocks and soils, so some radon exists in all rocks and soils. Because radon is a gas, it can easily move through soil and cracks in building slabs or basement walls and concentrate in a building's indoor air. According to the City-Data.com map of radon zones, twenty-nine (29) radon tests have taken place in sites located within the Property's zip code of 94565, and two (2) tests came back positive for radon levels of 4 picoCuries per liter (pCi/L) or above, which is the State of California's recommended action level. Contra Costa County is listed in Radon Zone 2 (Moderate Potential); counties that have a predicted average indoor radon screening level between 2 and 4 pCi/L. Based on this information, the presence of onsite radon levels above California's recommended action level is unlikely.

Clarifiers or Sumps

No clarifiers or sumps were observed on or adjacent to the Property during the site reconnaissance.

Onsite Wells

No onsite wells were observed on or adjacent to the Property during the site reconnaissance.

Septic Systems

Septic systems are important, as they can be a venue for mismanagement of hazardous or regulated wastes. No evidence of septic systems was observed on or adjacent to the Property during the site reconnaissance.

Air Emissions and Odors

No air emissions or odors were observed or noted to be emanating from the Property during the site reconnaissance.

Flood Zone

According to the Federal Emergency Management Agency (FEMA), National Flood Hazard Layer (NFHL) Viewer, Map Panel 06013C0138G (Effective Date 9/30/2015), the Property is located within Zone X, Area of Minimal Flood Hazard (flood hazard areas determined to be outside the 0.2% annual chance floodplain). Please see FEMA Flood Insurance Rate Map (FIRM) in the Appendices.

Wetlands Designation

According to a review of the U.S. fish and Wildlife Service National Wetlands Inventory Mapper as viewed on http://www.fws.gov/wetlands/Data/Mapper.html, no wetlands are located on or adjoining to the Property.

Pesticides/Herbicides

No pesticides or herbicides were observed being stored or used within the Property during the site reconnaissance.

Demolition Debris

No evidence of demolition debris was observed on or adjacent to the Property during the site reconnaissance.

Stressed Vegetation

No evidence of visibly stressed vegetation was observed on or adjacent to the Property during the site reconnaissance.

5.0 ADJOINING PROPERTIES

EAS conducted a reconnaissance of the adjoining properties to evaluate the potential for off-site impacts. These would include evidence of improper chemical storage or usage, surface staining or leakage, distressed vegetation, or evidence of dumping. A visual inspection from the public right-of-way did not reveal any issues of concern.

Direction	Description
North	East Leland Road followed by a multi-family residential development (110 Dias Circle); Planet Fitness (2240 Loveridge Road); and an IHOP Restaurant (2290 Loveridge Road)
East	ARCO gasoline station and car wash (1190 East Leland Road)
South	Multi-family residential development (500 Loveridge Circle)
West	DaVita Delta View Dialysis Center (1190 East Leland Road)
Surrounding Vicinity	Primarily commercial and residential land uses

None of the adjoining properties were identified on any regulatory databases indicative of a release, spill, or contamination condition as confirmed by a review of the State Water Resources Control Board, GeoTracker regulated facilities database. Adjoining properties of note are discussed in detail in Section 6.0 below. Based on information obtained during the Site inspection and historical records review, the adjoining properties do not appear to have any recognized environmental conditions that may impact the Property.

6.0 REGULATORY RECORDS REVIEW

EAS reviewed available databases from federal and state regulatory agencies to identify use, generation, storage, treatment and/or disposal of hazardous materials and chemicals or release incidents of such materials, which may have impacted the Property. The regulatory databases were provided to EAS from Environmental Data Resources Inc. (EDR). The Environmental FirstSearch™ Report (FirstSearch Report) is attached in the appendices of this report. The environmental and regulatory databases that were included in this review follow the ASTM standard E1527-13 guidelines.

Federal National Priorities Listing (NPL) Sites
Federal Delisted NPL Sites
Comprehensive Environmental Response Compensation And Liability Information System List (CERCLIS)
Federal CERCLIS: No Further Remedial Action Planned (NFRAP) Site List
Federal Resource Conservation And Recovery Act (RCRA) Generator's List
Federal RCRA Non-CORRACTS TSD Facilities List
Federal RCRA CORRACTS Facilities List
Federal RCRA Treatment, Storage And Disposal Facilities (TSDF's) List
Federal Institutional Control/Engineering Control (IC/EC) Registries
Federal Emergency Response Notification System (ERNS) List
State And Tribal Lists Of *Hazardous Waste Sites* Identified For Investigation Or Remediation:
State-And Tribal-Equivalent NPL
State-And Tribal-Equivalent CERCLIS
State-And Tribal-*Landfill* And/or *Solid* Waste Disposal Site Lists
State-And Tribal-Leaking Storage Tanks Lists

State And Tribal Registered Storage Tank Lists
State And Tribal *Institutional Control/Engineering Control* Registries
State And Tribal Voluntary Cleanup Sites
State And Tribal Brownfield Sites

The Property address was not identified in the FirstSearch Report.

The date of the most recent database update and a plotted map of the aforementioned listings, if any, depicting their location relative to the Property is included in the Appendices of this report.

Information obtained from the FirstSearch Report indicated that the Property has not been included on any institutional/engineering control databases that track activity and use limitations on properties.

Subject Property

No sites were found for the Property.

Of note, the FirstSearch report incorrectly identifies two facilities located at the Property: "Cameron @ Foot of Arcy Lane" and "Calpine Pittsburg, Inc. @ N. End of Loveridge Road". The facilities are actually located over 1.7-mile (Cameron) and 1.3-mile (Calpine) northeast and downgradient of the Property and are not considered a concern.

Adjoining Properties

None of the adjoining properties were identified on any regulatory databases indicative of a release, spill, or contamination condition.

Two former tenants of the adjoining properties located across East Leland Road and at least 175 to the north-northeast and downgradient of the Property are identified in HAZNET database. The HAZNET database only contains information about types and quantities of wastes that are generated and not information pertaining to release events. Based on the distance and downgradient location, these listings are not considered to have had a significant negative environmental impact on the Property no further investigation is recommended at this time.

The adjoining ARCO gasoline station located to the east and cross-gradient of the Property is identified in the UST, HAZNET, RCRA NonGen/NLR, RCRA-SQG, and FINDS databases.

Registered Underground Storage Tanks (UST)

The County EHD compiles a registered underground storage tank (UST) list that identifies facilities with onsite USTs. The adjoining ARCO gasoline station (identified as Green Desert Oil Group Inc.; ARCO AM PM; BP West Coast Products LLC 06526; and ARCO Facility No. 06526) is listed as an active underground storage tank facility within the FirstSearch regulatory report and the State Water Resources Control Board GeoTracker regulated facilities database (Facility ID: 07-000-773158). The ARCO USTs are located in the northeast portion of the adjoining property, approximately 220 feet east and cross-gradient of the Subject Property's eastern property line. The ARCO facility was not identified in any databases indicative of releases, spills, or contamination conditions and no violations were listed. Based on the above information, the adjoining property USTs are not considered to have had a significant negative environmental impact on the Property and no further investigation is recommended at this time.

The HAZNET database only contains information about types and quantities of wastes that are generated and not information pertaining to release events. The EPA's Resource Conservation and Recovery Act (RCRA) facilities database identifies properties which report generation, storage, transportation, treatment, or disposal of hazardous waste. RCRA small quantity generators (SQG) are facilities which generate less than 1,000 kg/month of non-acutely hazardous waste. The RCRA NonGen/NLR database identifies properties which report generation, storage, transportation, treatment, or disposal of hazardous waste. Non-Generators do not presently generate hazardous waste. The Facilities Index System (FINDS) contains both facility information and 'pointers' to other sources that contain more detail.

Of note, ARCO's self-serve drive-thru car wash and associated drains are located approximately 25 feet east of the Property and the in-ground car wash clarifiers are located approximately 50 feet east of the Property. No ARCO car wash wastewater was observed outside of the car wash structure.

No violations were identified. Based on the above information, including observations made during the Site visit, adjoining ARCO listings are not considered to have had a significant negative environmental impact on the Property and no further investigation is recommended at this time.

Surrounding Area Properties

Due to the Property's location in a densely developed area, numerous sites were identified within various databases in the regulatory agency report. No facilities listed in a database indicative of open case/pending spills, releases, or contamination conditions are located within 0.5-mile of the Property as confirmed by a review of the State Water Resources Control Board, GeoTracker regulated facilities database. Based on the distance, hydraulic gradient, and/or regulatory status, none of the sites identified in the FirstSearch Report are suspected of having had a negative impact on the Property.

Orphan Sites

Two (2) additional facilities were listed as unmapped sites in the FirstSearch report. These facilities cannot be plotted due to errors or missing information in the regulatory records. EAS reviewed the unmapped sites in the database report and determined the facilities are not considered to represent a concern to the Property.

7.0 INFORMATION AND INTERVIEWS

City of Pittsburg Community Development

EAS contacted the City of Pittsburg Community Development Department for information regarding potential environmental concerns and recognized environmental conditions for the Property. According to Office Clerk Ms. Cathleen Slaga, no open or closed permits were identified for the Property (see Community Development Department email in Appendices).

Contra Costa County Fire Protection District

EAS contacted the Contra Costa County Fire Protection District via telephone for information regarding potential environmental concerns and recognized environmental conditions for the Property. According to on-duty desk officer, no incident report records are on file for the Property.

Contra Costa County Health Services, Hazardous Materials Programs/Contra Costa County Certified Unified Program Agency (CUPA)

EAS contacted the Contra Costa County Health Services, Hazardous Materials Programs/Contra Costa County Certified Unified Program Agency (CUPA) for files related to possible recognized environmental conditions for the Property. According to a response from the Hazardous Materials Programs clerical supervisor, no hazardous materials records are on file for the Property (see County Health Services email in Appendices).

Contra Costa County Department of Conservation & Development, Records Research Division

EAS contacted the Contra Costa County Department of Conservation & Development, Records Research Division for files related to possible recognized environmental conditions for the Property. According to a response from Records Research Division personnel, no hazardous materials records are on file for the Property (see Department of Conservation & Development, Records Research Division email in Appendices).

Bay Area Air Quality Management District (AQMD), Facility Information Detail (FINDS) database

EAS reviewed the Bay Area Air Quality Management District (AQMD) online portal for permits/files related to possible recognized environmental conditions for the Property. No permits were identified for the Property or any adjoining properties.

Contra Costa County Assessor's Office

EAS contacted the Contra Costa County Assessor's Office, for files related to possible recognized environmental conditions for the Property. According to the Assessor's Office online portal, the Property's parcel number is 088-230-028 corresponding to 1160 East Leland Road in Pittsburg, CA. No records of environmental concern were identified for the Property.

California Environmental Protection Agency, State Water Resources Control Board, GeoTracker regulated facilities database

EAS reviewed the California Environmental Protection Agency, State Water Resources Control Board, GeoTracker regulated facilities database for files related to possible recognized environmental conditions for the Property. According to the State GeoTracker database, no records are on file for the Property.

State of California, Department of Toxic Substances Control EnviroStor database

EAS reviewed the Department of Toxic Substances Control EnviroStor database for files related to possible recognized environmental conditions for the Property. According to the EnviroStor database, no records are on file for the Property.

Site Contact Interview

As of the date of this report, EAS has not received completed User and Property Representative questionnaires. Copies of the questionnaires provided by EAS are attached in the Appendices.

Former Site Contact Interview

No former property representative contact information was provided to EAS during the course of preparation of this report.

Specialized Knowledge

There is no specialized knowledge about the Subject Property as provided by the User (MLC Holdings, Inc.) of this Environmental Site Assessment. Therefore, no specialized knowledge was supplied to the environmental professional.

8.0 HISTORICAL USE INFORMATION REVIEW

Vapor Intrusion Condition (VIC)

As the Property and the adjacent properties are not identified in any open case/pending Leaking UST, CERCLIS, or Institutional/Engineering Controls databases, and no evidence for the presence of leaking USTs or hazardous materials usage, storage, or disposal was observed within a 100-foot radius of the lease Site during the site visit, a potential vapor intrusion condition (VIC) does not appear to exist in connection with the Property.

Aerial Photographs

Aerial photographs were reviewed to identify historical land development and any uses, which may have impacted the Property. Photographs and maps provided by EDR were reviewed at approximately 5 to 10-year intervals dating back to 1939 (See Appendices). Historically, the Property appears to have been occupied by vacant land until at least 1939. From at least 1942 until at least 1959, the Property appeared occupied by residential troop buildings associated with the U.S. Army's Camp Stoneman. By 1963, the Camp Stoneman residential buildings were razed and the Property appeared as subsequent residential land uses until at least 1972. Due to the poor quality of the 1979 aerial photograph, it is not clear if portions of the Property were still occupied by any residential improvements, however by 1982 until at least May 2002, the Property appeared as part of a larger vacant lot. By October 2002, the Property appeared as part of a larger construction yard/staging area for the development of the east adjoining ARCO gasoline station and carwash. By July 2003, all construction equipment had been removed and the Property appeared as part of a larger vacant lot that included the west adjoining property until at least October 2009. By at least March 2010 to at least May 2010, the Property appeared as part of a construction yard/staging area for the development of the west adjoining DaVita Dialysis Center. By July 2010, all construction equipment had been removed and the and the Property appeared as a vacant lot. Of note, the present-day approximately 40' by 100' raised soil and gravel pile area appears as early as the July 2010 aerial photograph and is likely associated with the Property's former construction yard/staging area land use. The Property has appeared similar to present-day land uses since that time.

Topographic Maps

Topographic maps were reviewed to identify historical land development and any uses, which may have impacted the Property. Maps provided by EDR and the USGS were reviewed dating back to 1896 (See Appendices). The Property, adjoining properties and immediate surrounding vicinity were not depicted on the 1896, 1898, 1943, 1973, or 1994 topographic maps. The 1907, 1908, and 1918 maps depict the Property, adjoining properties and immediate surrounding vicinity as vacant land including an unimproved road to the east. The 1953 and 1968 maps depict the Property and all adjoining properties as improved lands within Camp Stoneman. An oil tank farm is depicted approximately one mile to the southeast. Based on the distance and hydraulic gradient, this area is not considered a concern. The 1978 map depicts the Property and all adjoining properties as vacant land; East Leland Road and Loveridge Road are located in their present-day configurations. The 2012 map depicts the Property and all adjoining properties as built-up land.

Sanborn Fire Maps

EAS contacted EDR to obtain Sanborn fire insurance maps for the Property and surrounding areas. According to the Certified Sanborn Map Report, the Property is identified as an Unmapped Property.

Oil and Gas Fields

Based on the California Geologic Energy Management Division (CalGEM), online mapping application Well Finder, no production wells are shown on, adjoining, or within one mile of the Property.

City Directories

EAS reviewed historical city directory information provided by EDR for information pertaining to possible environmental concerns for the Property and surrounding properties. The City Directory Abstract (See Appendices) dates back to 1975.

The Property was not identified in the City Directory Abstract. The adjoining ARCO AM PM gasoline station was first identified in 2010. The adjoining DaVita Dialysis Center was first identified in 2014. No additional adjoining properties were identified as environmentally significant.

Summary of Previous Environmental Site Assessments

EAS was not provided with any environmental reports including Phase I Environmental Site Assessments that were prepared previously by others.

Title Report

No Title Report was provided to EAS during the course of preparation of this report.

Historical Data Gaps

During the historical research process of the preparation of this report, there were no gaps exceeding five years in which EAS was unable to ascertain the probable onsite land use.

9.0 FINDINGS AND CONCLUSIONS

We have performed a Phase I Environmental Site Assessment in general conformance with the scope and limitations of ASTM Practice E1527-13 of 1160 East Leland Road in Pittsburg, Contra Costa County, California, the Property. Any exceptions to, or deletions from, this practice are described in Section 10.0 of this report. **This assessment has revealed no evidence of recognized environmental conditions in connection with the Property.**

However, the following business environmental risks (BERs) were identified which warrant mention:

Former Land Uses & Undocumented Soil

Historically, the Property has been occupied by vacant, various residential, then vacant land uses. By October 2002, the Property appeared as part of a larger construction yard/staging area for the development of the east adjoining ARCO gasoline station and carwash. By July 2003, all construction equipment had been removed and the Property appeared as part of a larger vacant lot that included the west adjoining property until at least October 2009. By at least March 2010 to at least May 2010, the Property appeared as part of a construction yard/staging area for the development of the west adjoining DaVita Dialysis Center. By July 2010, all construction equipment had been removed and the and the Property appeared as a vacant lot. Of note, the present-day approximately 40' by 100' raised soil and gravel pile area appears as early as the July 2010 aerial photograph and is likely associated with the Property's former construction yard/staging area land use. In addition, three approximately 3' by 3' low soil piles are located in the southern-central portion of the Property; one approximately 3' by 3' low soil pile is located in the northern-central portion of the Property; and one approximately 1' by 2' stained bare soil area is located in southwest portion of the Property.

As the Property is to undergo extensive grading/soil removal as part of a future redevelopment project into a carwash facility, EAS recommends that a program of subsurface sampling and testing be conducted in the areas of discussed above, as well as throughout the remainder of the Property, prior to any ground disturbance/construction activities. Once the analysis has been completed, the results would verify that contaminated soils above action levels are/are not present.

Asbestos-Containing Material/Lead-Based Paint (ACMs/LBP)

According to Client-provided information, initially the onsite carwash development project was to "require an offsite improvement to replace the water line from the median because it is eroded and has asbestos in it." However, in a subsequent message, "The City let the applicant know that they will not be required to remove the water line. They can choose to instead install new water lines/taps for the water required for the development. It has not been decided how the applicant will proceed. If they chose to leave the older water line stub-out with asbestos in it, it would just get capped off/abandoned."

Based on the above information, EAS recommends the presence of asbestos-containing materials (ACMs) be confirmed through a program of sampling and testing prior to any impacts or removal of the water line discussed above. Once the analysis has been completed, the results would verify that asbestos is / is not present.

It is up to the Client, based on their risk tolerance and applicable law, to determine the extent of further inquiry.

In addition, the following items warrant mention:

- Standard dust mitigation measures should be implemented during any future renovation, redevelopment, and/or soil handling activities. During any grading or excavation activities at the Property, redevelopment personnel must be made aware to look for unusual conditions suggesting buried debris or other potential adverse environmental conditions that may be discovered on the Property. In addition, **if any abnormal soils are discovered during future redevelopment, such as stained soils, hydrocarbon odors, or any other unusual odors, all construction activities should be stopped immediately and EAS should be contacted for further assessment and monitoring.**

Resources Consulted

- California Geologic Energy Management Division (CalGEM) Well Finder;
- EDR Aerial Photographs;
- EDR Topographic Maps;
- California Division of Mines and Geology Maps;
- EDR Regulatory Records Report;
- EDR Certified Sanborn Map Report;
- EDR City Directory Abstract;
- U.S. Fish and Wildlife Service, National Wetlands Inventory;
- FEMA Flood Map Service Center;
- Federal EPA Radon Zone for Contra Costa County (http://www.city-data.com/radon-zones/California/California.html)

Agencies Contacted

- City of Pittsburg Community Development;
- Contra Costa County Fire Protection District;
- Contra Costa County Health Services, Hazardous Materials Programs/Contra Costa County Certified Unified Program Agency (CUPA);
- Contra Costa County Department of Conservation & Development, Records Research Division;
- Bay Area Air Quality Management District;
- Contra Costa County Assessor's Office;
- California Environmental Protection Agency;
- California State Water Resources Control Board;
- State of California, Department of Toxic Substances Control

10.0 LIMITATIONS

The purpose of this Phase I ESA was to identify recognized environmental conditions associated with the Property, if any. It is up to the Client, based on their risk tolerance and applicable law, to determine the extent of further inquiry. The professional opinions contained in this report are based solely on the laws, regulations, and technical data known to EAS at the time of report preparation. The conclusions of this assessment rely on reasonably obtainable information from site reconnaissance, interviews with onsite personnel and public officials, and public records. No warranty is made regarding the accuracy of the publicly documented information or the opinions of officials or personnel consulted for the study. All known information has been disclosed and a good-faith effort has been made to consult pertinent sources.

It should be noted that all environmental assessments are inherently limited in the sense that conclusions are drawn, and recommendations developed, from information obtained from limited research and site evaluation. Subsurface conditions were not investigated as part of this study and may differ from the conditions implied by visual observations. Additionally, the passage of time may result in a change in environmental characteristics at this site and on surrounding properties. This report does not warrant against future operations, activities, or conditions that may occur. This report is not a regulatory compliance audit. A regulatory compliance audit of the tenant operation would analyze compliance of the operation with regulatory requirements and accepted industry practices. The scope of the Phase I ESA focused on the likelihood or potential presence of recognized environmental conditions at the subject property, according to ASTM standards.

This study is not intended to assess or otherwise determine if any soil contamination, waste emplacement, or groundwater contamination exists on the subject property. This investigation has been based only upon prior site history, previous documentation, and observable conditions. Existing hazardous materials and contaminants can escape detection using these methods. If the results of this study suggest that it is possible that hazardous materials contamination exists at the subject property, then further investigation (regulatory file review, subsurface testing) may be necessary to make a definite assessment. Our conclusions regarding the potential environmental impact from offsite facilities near the subject property are based on readily available information from the environmental databases and the assumed groundwater flow direction. A detailed file review of each facility was beyond the scope of work.

We appreciate your selection of EAS for this project and look forward to assisting you further on this and other projects. If you have any questions, comments, or concerns regarding the information within this report, or if further assistance is required, please contact us by e-mail at jr1996@easenv.com and gjl1999@easenv.com.

Sincerely,

ENVIRONMENTAL ASSESSMENT SPECIALISTS, INC

I declare that, to the best of my professional knowledge and belief, I meet the definition of Environmental professional as defined in Section 312.10 of 40 CFR 312 and I have the specific qualifications based on education, training, and experience to assess a *property* of the nature, history, and setting of the subject Property. I have developed and performed the all appropriate inquiries in conformance with the standards and practices set forth in 40 CFR Part 312.

Jeff Randle
Senior Project Manager/Project Supervisor

Gavin Leaver
CEO/President

Enc: Appendix A: Parcel Maps and Site Plans
Appendix B: Area Maps
Appendix C: Site Photographs
Appendix D: Historical Aerial Photographs and Topographic Maps
Appendix E: Wetlands Map and Flood Map
Appendix F: Certified Sanborn Map Report
Appendix G: City Directory Abstract
Appendix H: Regulatory Records Report
Appendix I: Questionnaires and Supporting Documents

Appendix A: Parcel Maps and Site Plans

1967 ROLL - OFFICIAL MAP OF CAMP STONEMAN MB 111-36

1- 73PM7 12/28/78

2- 185PM1 8/28/02

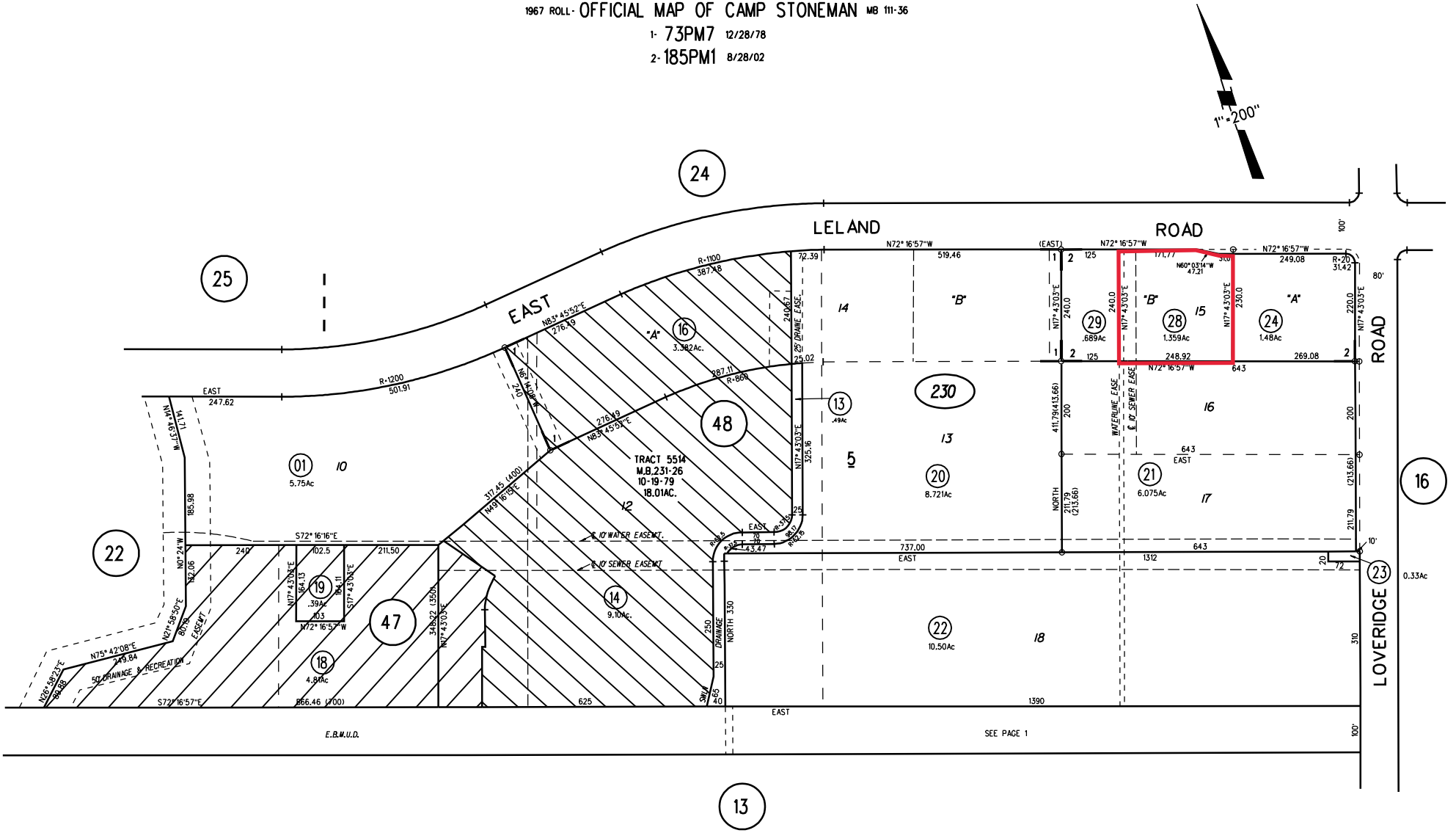

Gus Kramer , County Assessor

Property Address: **1160 E LELAND RD PITTSBURG CA 94565-5319**

General Information

Parcel # (APN):	**088-230-028-8** Open Map
Owner:	See Full Detail
Mailing Address:	**2110 S EL CAMINO REAL SAN MATEO CA 94403-1807**
Legal Description:	**PCL MAP 185 PG 1 POR PCL B**
Use Type:	**VACANT**
Tax Rate Area:	**007-004**

Full Detail $14.95 Add to Cart

PLEASE NOTE: If a field is empty on this page, there is no data available, and the field will also be empty on the Full Detail property report.

Assessment

Total Value:	**$824,522**	Year Assd:	**2021**
Land:	**$824,522**	Zoning:	
Structures:		Use Code:	See Full Detail
Other:		Census Tract:	See Full Detail
% Improved:	See Full Detail	Price/SqFt:	
Exempt Amt:			
HO Exempt:	**N**		

Sale History

	Sale 1	Sale 2	Sale 3	Transfer
Document Date:	**01/31/2017**			See Full Detail
Document Number:	**19309**			See Full Detail
Document Type:				
Transfer Amount:	**$769,000**			
Seller (Grantor):				

Property Characteristics

Bedrooms:		Fireplace:		Units:	
Baths (Full):		A/C:		Stories:	
Baths (Half):		Heating:		Quality:	
Total Rooms:		Pool:		Building Class:	
Bldg/Liv Area:		Park Type:		Condition:	
Lot Acres:	**1.359**	Spaces:		Site Influence:	
Lot SqFt:	**59,198**	Garage SqFt:		Timber Preserve:	
Year Built:				Ag Preserve:	
Effective Year:					

**The information provided here is deemed reliable, but is not guaranteed.

Additional reports on this property

© 2021 **ParcelQuest** | www.parcelquest.com | Privacy Policy | Refund Policy | Disclaimer | Usage Limits

Assessor's Parcel Map Link: 08...

Description

Property Tax Bill

Site Address	Bing
1160 E LELAND RD	Google
PITTSBURG, CA	
Brief Legal Description	
PCL MAP 185 PG 1 POR PCL B	
Tax Rate Area	07004
Use Code	30
Use Code Description	Vacant Land
Land Value	$824522
Improvement Value	$0
Personal Property Value	$0
Deed Reference	17019309
Recording Date	20170131
Lot Square Feet	
Building Area (Sq. Ft.)	
Year Built	0

Click Here to Download the Tax Bill
Click Here to Download the Assessor Parcel Map

Details

OBJECTID
297759

APN
088230028

TRA
07004

N_STR_NM
S EL CAMINO REAL

N_STR_SUF
N/A

N_ODD_EVN
E

N_STR_NBR
2110

N_FRAC

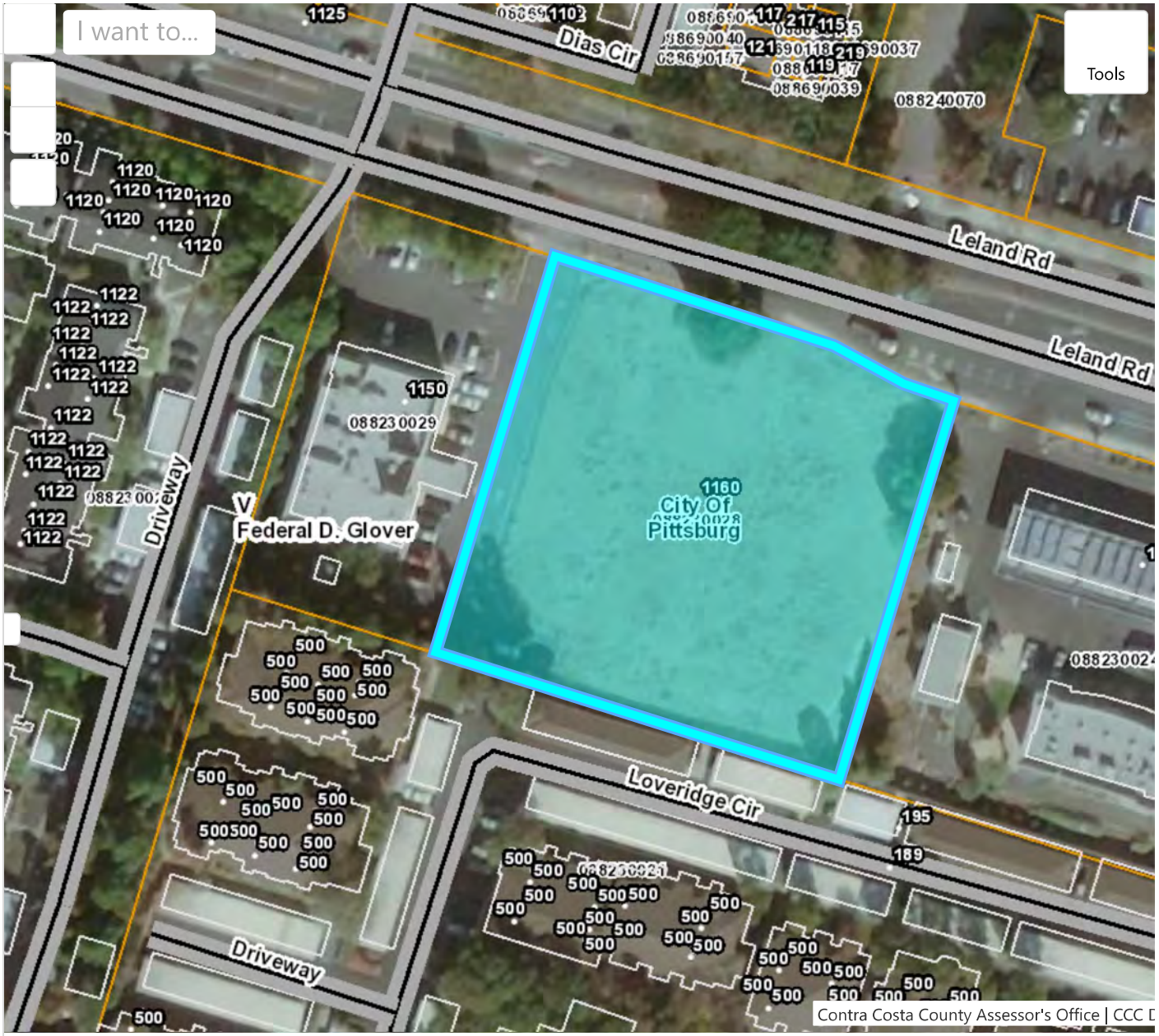

Home Layers Assessor's P...

SITE PLAN – PROPERTY & ADJOINING

BlueWave Carwash Express 1160 East Leland Road Pittsburg, California 94565	FirstCarbon® SOLUTIONS	Boundaries are approximate. Not to scale.

SITE PLAN – AREAS OF INTEREST

BlueWave Carwash Express 1160 East Leland Road Pittsburg, California 94565	FirstCarbon® SOLUTIONS	Boundaries are approximate. Not to scale.

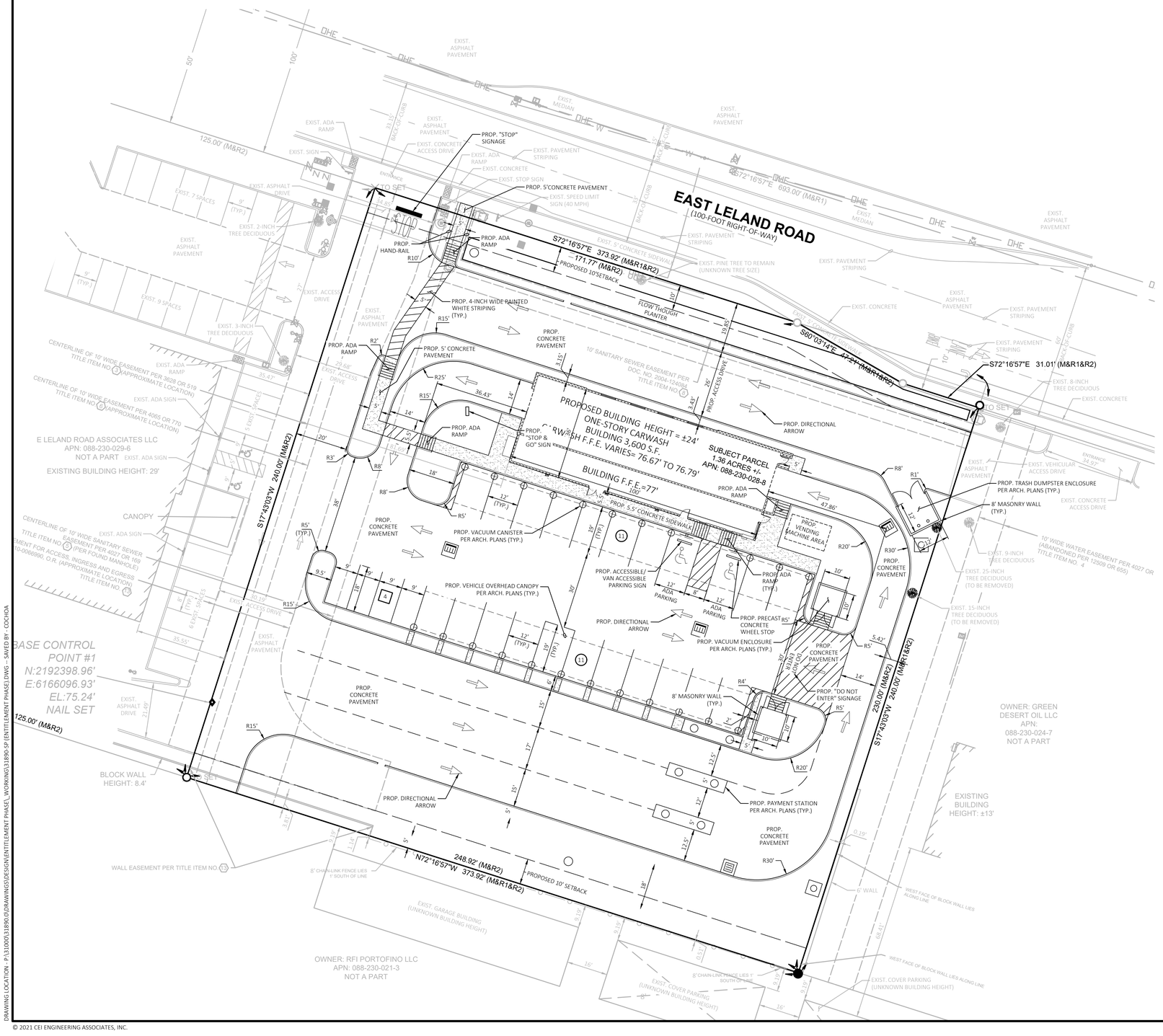

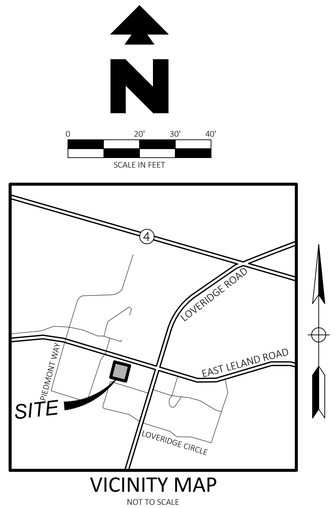

VICINITY MAP
NOT TO SCALE

EXISTING LEGEND

BACKFLOW PREVENTOR	STRIPING – ARROW STRAIGHT
CONTROL–IRON PIPE	TELEPHONE – BOX
CONTROL–NAIL SET	TELEPHONE – VAULT
DOME	TRAFFIC SIGNAL – BOX
ELECTRIC – BOX	TREE – DECIDUOUS
ELECTRIC – RISER	UNKNOWN – BOX
ELECTRIC – VAULT	WATER – BOX
FIRE DEPARTMENT CONNECTION	WATER – METER
FIRE HYDRANT	WATER – VALVE
IRON PIPE FOUND	
IRON PIPE SET	ROAD CENTERLINE
IRRIGATION CONTROL VALVE	CHAIN LINK FENCE
LIGHT POLE	TELEPHONE LINE – UNDERGROUND
LIGHT POLE – 2 LIGHTS	ELECTRIC LINE – OVERHEAD
POWER – POLE	ELECTRIC LINE – UNDERGROUND
ROOF DRAIN	WATER LINE – UNDERGROUND
SANITARY SEWER – MANHOLE	SEWER LINE – UNDERGROUND
SIGN	STORM LINE – UNDERGROUND
SIGN – STOP	PROPERTY BOUNDARY LINE
STORM DRAIN – GRATE	BUILDING OUTLINE
STORM DRAIN – MANHOLE	ADJACENT PROPERTY LINE
STRIPING – ARROW RIGHT	EXISTING EASEMENT LINE

PROPOSED LEGEND

	PROPERTY LINE/RIGHT OF WAY LINE
	CONCRETE CURB AND GUTTER. SEE DETAIL 01B.
	LIMITS OF SIDEWALKS AND CONCRETE APRONS (PER ARCH. PLANS)

SITE DATA

SITE AREA	1.36 ACRES
BUILDING AREA	3,600 SF
PARKING PROVIDED	26 SPACES
# OF VACUUM STALLS	20 CUSTOMER, 2 ADA
# OF PAY STATIONS	4 PAY STATIONS
# OF EMPLOYEE PARKING	4 EMPLOYEE PARKING
PERCENT OF LOT COVERAGE	.888
FLOOR AREA RATIO	.061
PERCENT OF LANDSCAPE COVERAGE	.197

CEI ENGINEERING ASSOCIATES, INC.
3030 LBJ FREEWAY, SUITE 100
DALLAS, TX 75234
PHONE: (972) 488-3737
FAX: (972) 488-6732

BLUEWAVE

BLUEWAVE CARWASH EXPRESS
1160 EAST LELAND ROAD
PITTSBURG

PRELIMINARY
NOT FOR CONSTRUCTION

PROFESSIONAL OF RECORD	POR
PROJECT MANAGER	DAM
DESIGNER	CO
CEI PROJECT NUMBER	31890
DATE	4/2/2021
REVISION	REV-1

SITE PLAN
SHEET TITLE

SHEET NUMBER
C1

DRAWING LOCATION - P:\31000\31890\01DRAWINGS\DESIGN\ENTITLEMENT PHASE_WORKING\31890-SP (ENTITLEMENT PHASE).DWG – SAVED BY - COCHOA

© 2021 CEI ENGINEERING ASSOCIATES, INC.

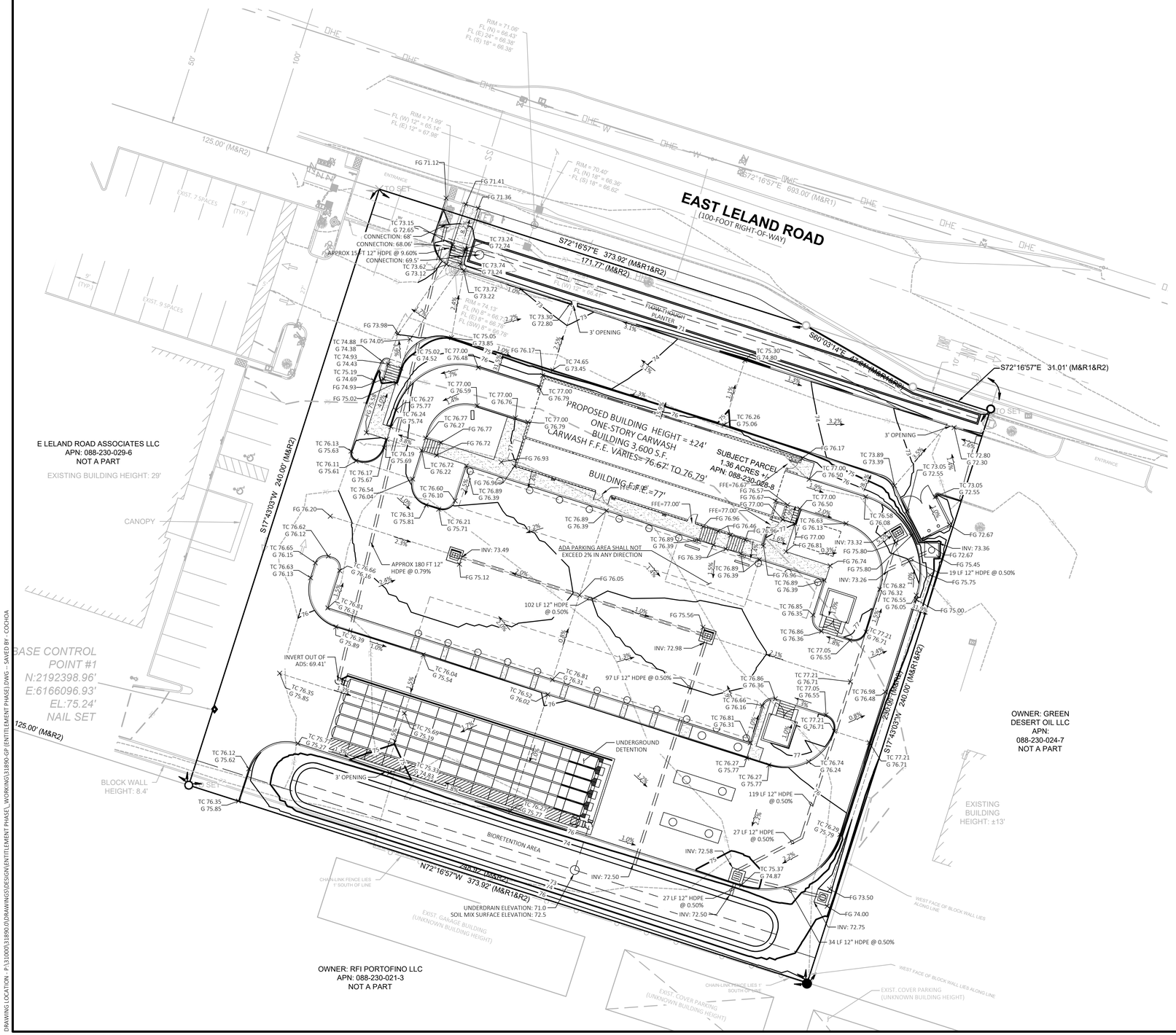

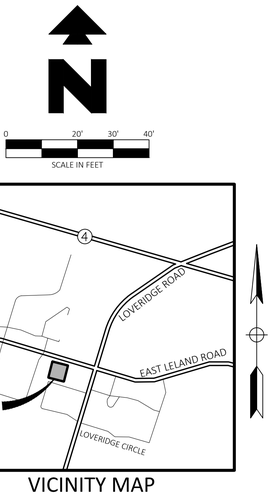

VICINITY MAP
NOT TO SCALE

EXISTING LEGEND

- BACKFLOW PREVENTOR
- CONTROL - IRON PIPE
- CONTROL - NAIL SET
- DOME
- ELECTRIC - BOX
- ELECTRIC - RISER
- ELECTRIC - VAULT
- FIRE DEPARTMENT CONNECTION
- FIRE HYDRANT
- IRON PIPE FOUND
- IRON PIPE SET
- IRRIGATION CONTROL VALVE
- LIGHT POLE
- LIGHT POLE - 2 LIGHTS
- POWER - POLE
- ROOF DRAIN
- SANITARY SEWER - MANHOLE
- SIGN
- SIGN - STOP
- STORM DRAIN - GRATE
- STORM DRAIN - MANHOLE
- STRIPING - ARROW RIGHT
- STRIPING - ARROW STRAIGHT
- TELEPHONE - BOX
- TELEPHONE - VAULT
- TRAFFIC SIGNAL - BOX
- TREE - DECIDUOUS
- UNKNOWN - BOX
- WATER - BOX
- WATER - METER
- WATER - VALVE
- *ROAD CENTERLINE*
- *CHAIN LINK FENCE*
- *TELEPHONE LINE - UNDERGROUND*
- *ELECTRIC LINE - OVERHEAD*
- *ELECTRIC LINE - UNDERGROUND*
- *WATER LINE - UNDERGROUND*
- *SEWER LINE - UNDERGROUND*
- *STORM LINE - UNDERGROUND*
- *PROPERTY BOUNDARY LINE*
- *BUILDING OUTLINE*
- *ADJACENT PROPERTY LINE*
- *EXISTING EASEMENT LINE*

PROPOSED LEGEND

- PROPERTY LINE/RIGHT OF WAY LINE
- XXX CONTOUR ELEVATIONS
- GRADE BREAK
- FLOWLINE
- STORM DRAIN
- GRATE INLET
- AREA INLET

x XX.XX SPOT ELEVATIONS:
TC = TOP OF CURB
G = GUTTER
FFE = FINISH FLOOR ELEVATION
FG = FINISH GRADE

CEI ENGINEERING ASSOCIATES, INC.
3030 LBJ FREEWAY, SUITE 100
DALLAS, TX 75234
PHONE: (972) 488-3737
FAX: (972) 488-6732

BLUEWAVE

BLUEWAVE CARWASH EXPRESS
1160 EAST LELAND ROAD
PITTSBURG, CALIFORNIA

PRELIMINARY
NOT FOR
CONSTRUCTION

PROFESSIONAL OF RECORD	POR
PROJECT MANAGER	DAM
DESIGNER	CO
CEI PROJECT NUMBER	31890
DATE	4/2/2021
REVISION	REV-1

GRADING PLAN

SHEET TITLE

SHEET NUMBER

C2

DRAWING LOCATION - P:\31000\31890.00\DRAWINGS\DESIGN\ENTITLEMENT PHASE_WORKING\31890-GP (ENTITLEMENT PHASE).DWG – SAVED BY - COCHOA

© 2021 CEI ENGINEERING ASSOCIATES, INC.

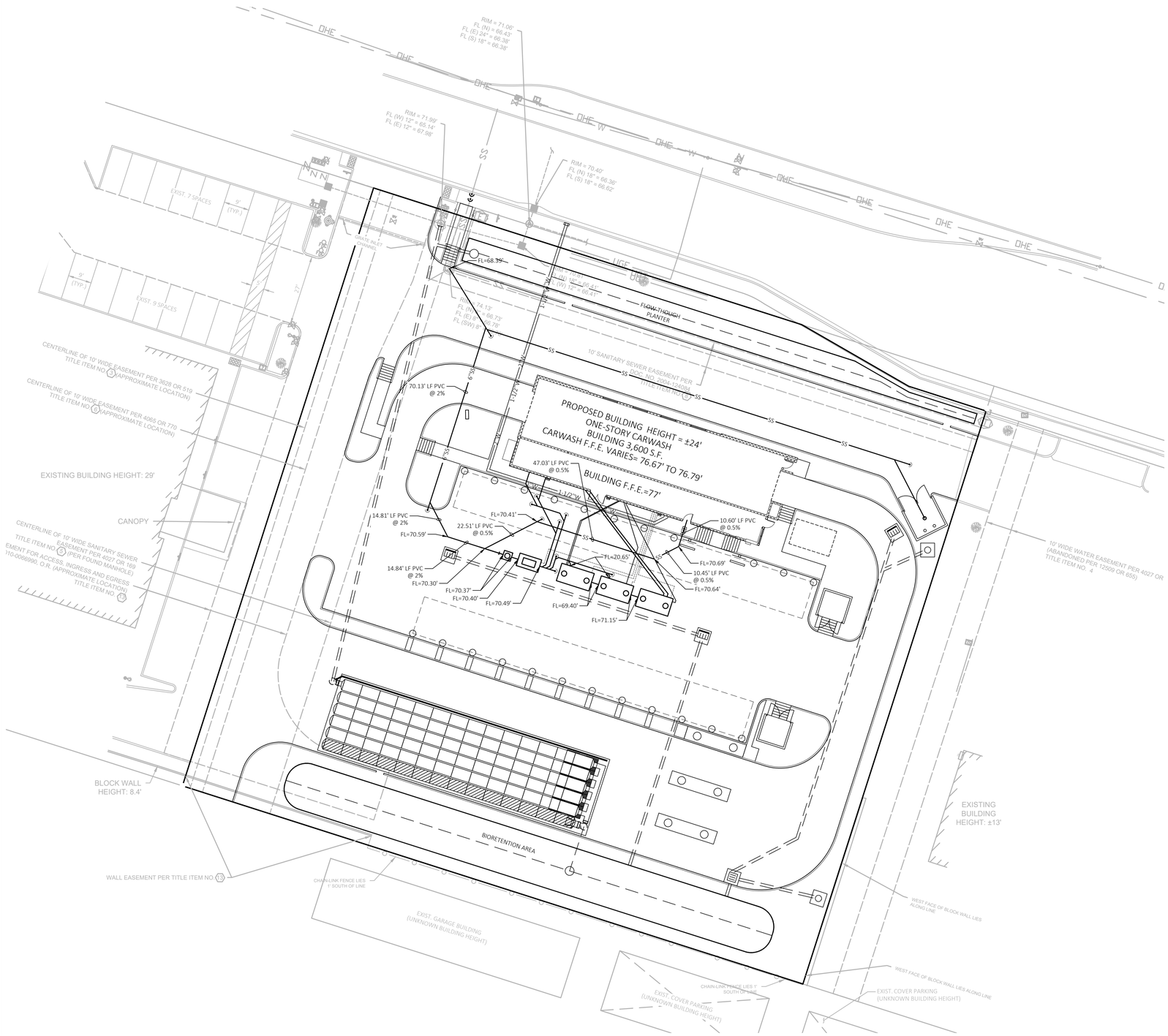

N

0 20' 30' 40'

SCALE IN FEET

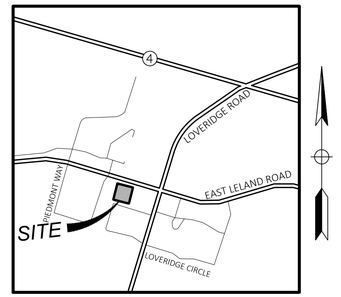

VICINITY MAP

NOT TO SCALE

EXISTING LEGEND

- BACKFLOW PREVENTOR
- CONTROL - IRON PIPE
- CONTROL - NAIL SET
- DOME
- ELECTRIC - BOX
- ELECTRIC - RISER
- ELECTRIC - VAULT
- FIRE DEPARTMENT CONNECTION
- FIRE HYDRANT
- IRON PIPE FOUND
- IRON PIPE SET
- IRRIGATION CONTROL VALVE
- LIGHT POLE
- LIGHT POLE - 2 LIGHTS
- POWER - POLE
- ROOF DRAIN
- SANITARY SEWER - MANHOLE
- SIGN
- SIGN - STOP
- STORM DRAIN - GRATE
- STORM DRAIN - MANHOLE
- STRIPING - ARROW RIGHT
- STRIPING - ARROW STRAIGHT
- TELEPHONE - BOX
- TELEPHONE - VAULT
- TRAFFIC SIGNAL - BOX
- TREE - DECIDUOUS
- UNKNOWN - BOX
- WATER - BOX
- WATER - METER
- WATER - VALVE

- *ROAD CENTERLINE*
- *CHAIN LINK FENCE*
- UGT *TELEPHONE LINE - UNDERGROUND*
- OHE *ELECTRIC LINE - OVERHEAD*
- UGE *ELECTRIC LINE - UNDERGROUND*
- W *WATER LINE - UNDERGROUND*
- SS *SEWER LINE - UNDERGROUND*
- *STORM LINE - UNDERGROUND*
- *PROPERTY BOUNDARY LINE*
- *BUILDING OUTLINE*
- *ADJACENT PROPERTY LINE*
- *EXISTING EASEMENT LINE*

CEI Solutions for Land and Life

CEI ENGINEERING ASSOCIATES, INC.
3030 LBJ FREEWAY, SUITE 100
DALLAS, TX 75234
PHONE: (972) 488-3737
FAX: (972) 488-6732

BLUEWAVE

BLUEWAVE CARWASH EXPRESS

1160 EAST LELAND ROAD
PITTSBURG, CALIFORNIA

PRELIMINARY
NOT FOR
CONSTRUCTION

PROFESSIONAL OF RECORD	POR
PROJECT MANAGER	DAM
DESIGNER	CO
CEI PROJECT NUMBER	31890
DATE	4/2/2021
REVISION	REV-1

UTILITY PLAN

SHEET TITLE

SHEET NUMBER

C3

DRAWING LOCATION - P:\31000\31890.0\DRAWINGS\DESIGN\ENTITLEMENT PHASE_WORKING\31890-UP (ENTITLEMENT PHASE).DWG -- SAVED BY - COCHOA

© 2021 CEI ENGINEERING ASSOCIATES, INC.

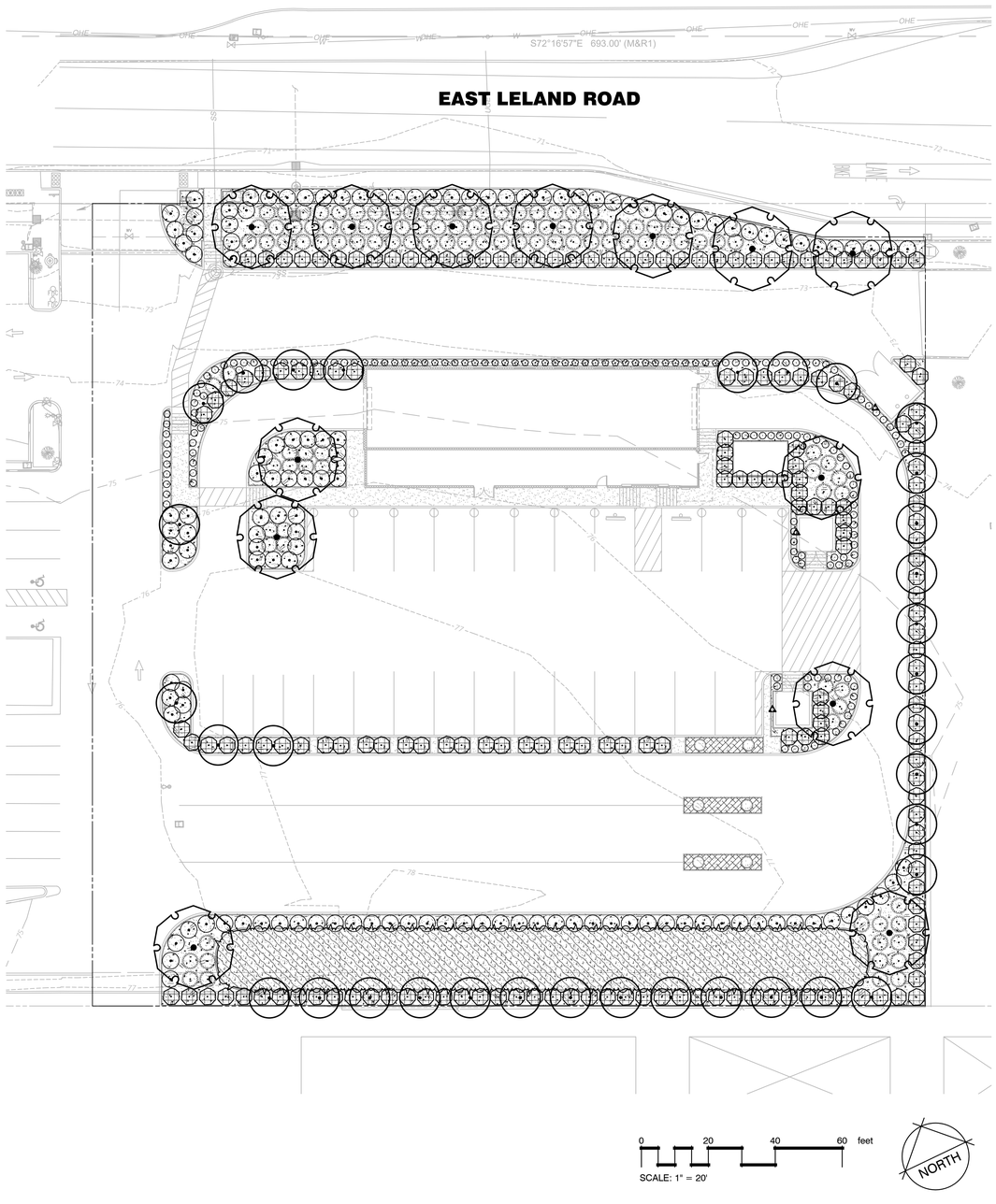

REFERENCE NOTES SCHEDULE

SYMBOL	PRELIMINARY DESIGN DESCRIPTION	QTY	PERCENT LANDSCAPE
	LANDSCAPE AREA	16,147 SF	27%

SYMBOL	MULCH DESCRIPTION	QTY	NOTES:
	MULCH-WALK ON BARK-3"	106.32 CY	
	3/4" BLUE MOUNTAIN GRAVEL	2.34 CY	AVAILABLE AT MT. DIABLO LANDSCAPE

PLANT SCHEDULE

TREES	BOTANICAL / COMMON NAME	CONT	WATER USE	QTY	REMARKS
	LAURUS NOBILIS SWEET BAY	15 GAL	L	34	SMALL EVERGREEN TREE
	QUERCUS AGRIFOLIA COAST LIVE OAK	15 GAL	L	13	LARGE EVERGREEN TREE

SHRUBS	BOTANICAL / COMMON NAME	SIZE	WATER USE	QTY	REMARKS
	CLEMATIS LASIANTHA PIPESTEM CLEMATIS	5 GAL	L	3	VINE
	MUHLENBERGIA DUBIA PINE MUHLY	1 GAL	L	109	GRASS
	NEPETA X FAASSENII 'BLUE WONDER' BLUE WONDER CATMINT	1 GAL	L	113	GROUNDCOVER
	OLEA EUROPAEA 'LITTLE OLLIE' TM LITTLE OLLIE OLIVE	5 GAL	L	184	HEDGE
	ROSMARINUS OFFICINALIS 'BLUE SPIRES' ROSEMARY	1 GAL	L	36	HEDGE
	ROSMARINUS OFFICINALIS 'HUNTINGTON CARPET' HUNTINGTON CARPET ROSEMARY	1 GAL	L	130	GROUNDCOVER

SHRUB AREAS	BOTANICAL / COMMON NAME	CONT	WATER USE	SPACING	QTY	REMARKS
	JUNCUS PATENS CALIFORNIA GRAY RUSH	1 GAL	L	24" o.c.	871	UN IRRIGATED SWALE PLANTS

project:

BLUE WAVE CAR WASH

1160 E. LELAND RD. PITTSBURG, CA

client:

BLUE WAVE

designlab 252

P.O. Box 27616 Fresno, CA 93729

Studio: 559.472.9966 Fax: 559.472.9969

LICENSED LANDSCAPE ARCHITECT
J. Patrick Boyd, No. 4682
Registered
JULY 31, 2019
Expiration Date
01/05/2021
Date
STATE OF CALIFORNIA

drawn by:	checked by:
KJ	PB

submittal:	date:
No. 1	01/06/2021
No. 2	XX/XX/XXXX
No. 3	XX/XX/XXXX
No. 4	XX/XX/XXXX

scale: 1"=20'-0"

sheet title:

LANDSCAPE SITE PLAN

sheet no.

LSP-1

project no. 20-10-008

Appendix B: Area Maps

Environmental FirstSearch

0.25 Mile Radius

1160 E LELAND ROAD PITTSBURG, CA 94565

Black Rings Represent Qtr. Mile Radius; **Red Ring Represents 500 ft. Radius**

★ **Target Property (Latitude: 38.008114 Longitude: 121.872493)**

EDR Reference Code (EDR Internal use only): 06621970.2r
Copyright © 2021 EDR, Inc. © 2015 TomTom Rel. 2015.
21-08-16.15:48:36.Mon

Site location Map

Topo: 0.75 Mile Radius

1160 E LELAND ROAD PITTSBURG, CA 94565

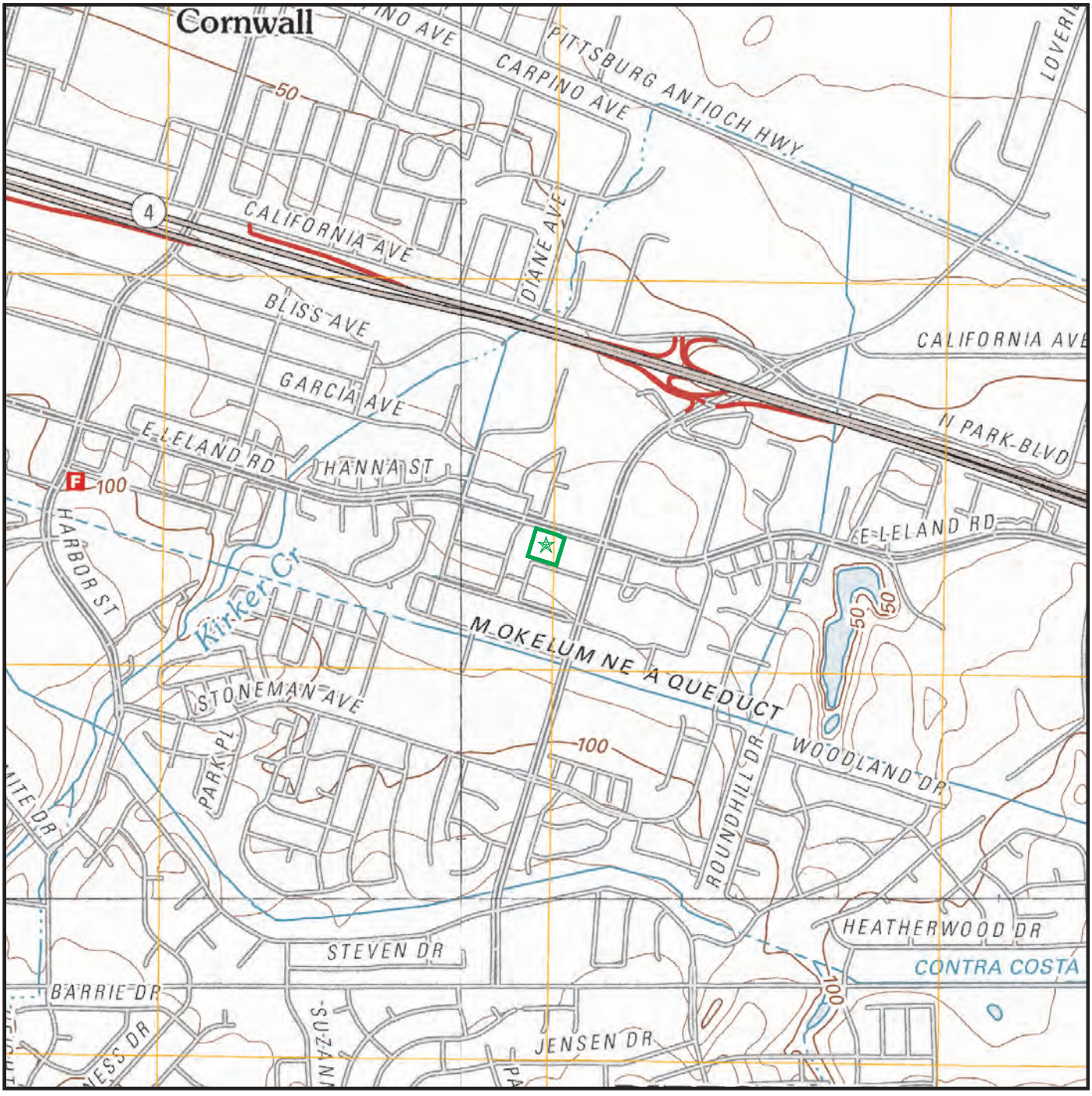

Map Image Position: TP
Map Reference Code & Name: 5619678 Antioch North
Map State(s): CA
Version Date: 2012
Map Image Position: SE
Map Reference Code & Name: 5640044 Antioch South
Map State(s): CA
Version Date: 2012

Map Image Position: SW
Map Reference Code & Name: 5640430 Clayton
Map State(s): CA
Version Date: 2012
Map Image Position: NW
Map Reference Code & Name: 5619720 Honker Bay
Map State(s): CA
Version Date: 2012

Appendix C: Site Photographs

Phase I Site Photos: BlueWave Carwash Express - 1160 East Leland Road, Pittsburg, CA 94565

View South along western portion of Property	View East along northern portion of Property
View South across central portion of Property	View West along northern portion of Property

FirstCarbon® SOLUTIONS

Phase I Site Photos: BlueWave Carwash Express - 1160 East Leland Road, Pittsburg, CA 94565

View South along eastern portion of Property	View West across central portion of Property
View West along southern portion of Property	View North along eastern portion of Property

FirstCarbon® SOLUTIONS

Phase I Site Photos: BlueWave Carwash Express - 1160 East Leland Road, Pittsburg, CA 94565

View North across central portion of Property	View Northwest across central portion of Property
View East across southern portion of Property	View East across central portion of Property

FirstCarbon® SOLUTIONS

Phase I Site Photos: BlueWave Carwash Express - 1160 East Leland Road, Pittsburg, CA 94565

View South along western portion of Property	View of soil pile (approximately 3’x3’) located in southern-central portion of Property
View of soil pile (approximately 3’x3’) located in southwest portion of Property	View of soil pile (approximately 3’x3’) located in northern-central portion of Property

FirstCarbon® SOLUTIONS

Phase I Site Photos: BlueWave Carwash Express - 1160 East Leland Road, Pittsburg, CA 94565

View north of large soil and gravel pile/raised area (approximately 40’x100’) in western portion of Property	Additional view North of large soil and gravel pile/raised area (approximately 40’x100’) in western portion of Property
Additional view South of large soil and gravel pile/raised area (approximately 40’x100’) in western portion of Property	Additional view Southwest of large soil and gravel pile/raised area (approximately 40’x100’) in western portion of Property

FirstCarbon® SOLUTIONS

Phase I Site Photos: BlueWave Carwash Express - 1160 East Leland Road, Pittsburg, CA 94565

View of miscellaneous debris (auto windshield) in northeast portion of Property	View of miscellaneous debris in southwest portion of Property
View of stained soil (approximately 1’x2’) in southwest portion of Property	Additional view of stained soil (approximately 1’x2’) in southwest portion of Property

FirstCarbon® SOLUTIONS

Phase I Site Photos: BlueWave Carwash Express - 1160 East Leland Road, Pittsburg, CA 94565

View North of onsite storm drain in southern portion of Property	View North of onsite Sanitary Sewer manhole in northwest portion of Property
View East of onsite PG&E vault and electrical line easement in northwest portion of Property	View East of onsite Storm Drain manhole in northwest portion of Property

FirstCarbon® SOLUTIONS

Phase I Site Photos: BlueWave Carwash Express - 1160 East Leland Road, Pittsburg, CA 94565

View North toward adjoining properties	View Northwest toward adjoining properties
View Northeast toward adjoining properties	View East toward adjoining properties

FirstCarbon® SOLUTIONS

Phase I Site Photos: BlueWave Carwash Express - 1160 East Leland Road, Pittsburg, CA 94565

View Southeast toward adjoining properties	View South toward adjoining properties
View Southwest toward adjoining properties	View West toward adjoining properties

FirstCarbon® SOLUTIONS

Environmental Assessment Specialists, Inc.

Appendix D: Historical Aerial Photographs and Topographic Maps

BlueWave Carwash Express

1160 E Leland Road

Pittsburg, CA 94565

Inquiry Number: 6621970.10

August 16, 2021

The EDR Aerial Photo Decade Package

6 Armstrong Road, 4th floor
Shelton, CT 06484
Toll Free: 800.352.0050
www.edrnet.com

EDR Aerial Photo Decade Package

08/16/21

Site Name:

BlueWave Carwash Express
1160 E Leland Road
Pittsburg, CA 94565
EDR Inquiry # 6621970.10

Client Name:

Env. Assessment Specialists
71 San Marino Ave
Ventura, CA 93003-0000
Contact: EAS

Environmental Data Resources, Inc. (EDR) Aerial Photo Decade Package is a screening tool designed to assist environmental professionals in evaluating potential liability on a target property resulting from past activities. EDR's professional researchers provide digitally reproduced historical aerial photographs, and when available, provide one photo per decade.

Search Results:

Year	Scale	Details	Source
2016	1"=500'	Flight Year: 2016	USDA/NAIP
2012	1"=500'	Flight Year: 2012	USDA/NAIP
2009	1"=500'	Flight Year: 2009	USDA/NAIP
2006	1"=500'	Flight Year: 2006	USDA/NAIP
1998	1"=500'	Flight Date: August 27, 1998	USDA
1993	1"=500'	Acquisition Date: January 01, 1993	USGS/DOQQ
1984	1"=500'	Flight Date: June 08, 1984	USDA
1982	1"=500'	Flight Date: July 05, 1982	USDA
1979	1"=500'	Flight Date: August 16, 1979	USDA
1972	1"=500'	Flight Date: July 06, 1972	USDA
1966	1"=500'	Flight Date: June 26, 1966	USDA
1963	1"=500'	Flight Date: July 15, 1963	EDR Proprietary Aerial Viewpoint
1959	1"=500'	Flight Date: May 15, 1959	USDA
1950	1"=500'	Flight Date: March 12, 1950	USDA
1949	1"=500'	Flight Date: October 13, 1949	USGS
1939	1"=500'	Flight Date: July 25, 1939	USDA

When delivered electronically by EDR, the aerial photo images included with this report are for ONE TIME USE ONLY. Further reproduction of these aerial photo images is prohibited without permission from EDR. For more information contact your EDR Account Executive.

Disclaimer - Copyright and Trademark Notice

This Report contains certain information obtained from a variety of public and other sources reasonably available to Environmental Data Resources, Inc. It cannot be concluded from this Report that coverage information for the target and surrounding properties does not exist from other sources. NO WARRANTY EXPRESSED OR IMPLIED, IS MADE WHATSOEVER IN CONNECTION WITH THIS REPORT. ENVIRONMENTAL DATA RESOURCES, INC. SPECIFICALLY DISCLAIMS THE MAKING OF ANY SUCH WARRANTIES, INCLUDING WITHOUT LIMITATION, MERCHANTABILITY OR FITNESS FOR A PARTICULAR USE OR PURPOSE. ALL RISK IS ASSUMED BY THE USER. IN NO EVENT SHALL ENVIRONMENTAL DATA RESOURCES, INC. BE LIABLE TO ANYONE, WHETHER ARISING OUT OF ERRORS OR OMISSIONS, NEGLIGENCE, ACCIDENT OR ANY OTHER CAUSE, FOR ANY LOSS OF DAMAGE, INCLUDING, WITHOUT LIMITATION, SPECIAL, INCIDENTAL, CONSEQUENTIAL, OR EXEMPLARY DAMAGES. ANY LIABILITY ON THE PART OF ENVIRONMENTAL DATA RESOURCES, INC. IS STRICTLY LIMITED TO A REFUND OF THE AMOUNT PAID FOR THIS REPORT. Purchaser accepts this Report "AS IS". Any analyses, estimates, ratings, environmental risk levels or risk codes provided in this Report are provided for illustrative purposes only, and are not intended to provide, nor should they be interpreted as providing any facts regarding, or prediction or forecast of, any environmental risk for any property. Only a Phase I Environmental Site Assessment performed by an environmental professional can provide information regarding the environmental risk for any property. Additionally, the information provided in this Report is not to be construed as legal advice.

Copyright 2021 by Environmental Data Resources, Inc. All rights reserved. Reproduction in any media or format, in whole or in part, of any report or map of Environmental Data Resources, Inc., or its affiliates, is prohibited without prior written permission.

EDR and its logos (including Sanborn and Sanborn Map) are trademarks of Environmental Data Resources, Inc. or its affiliates. All other trademarks used herein are the property of their respective owners.

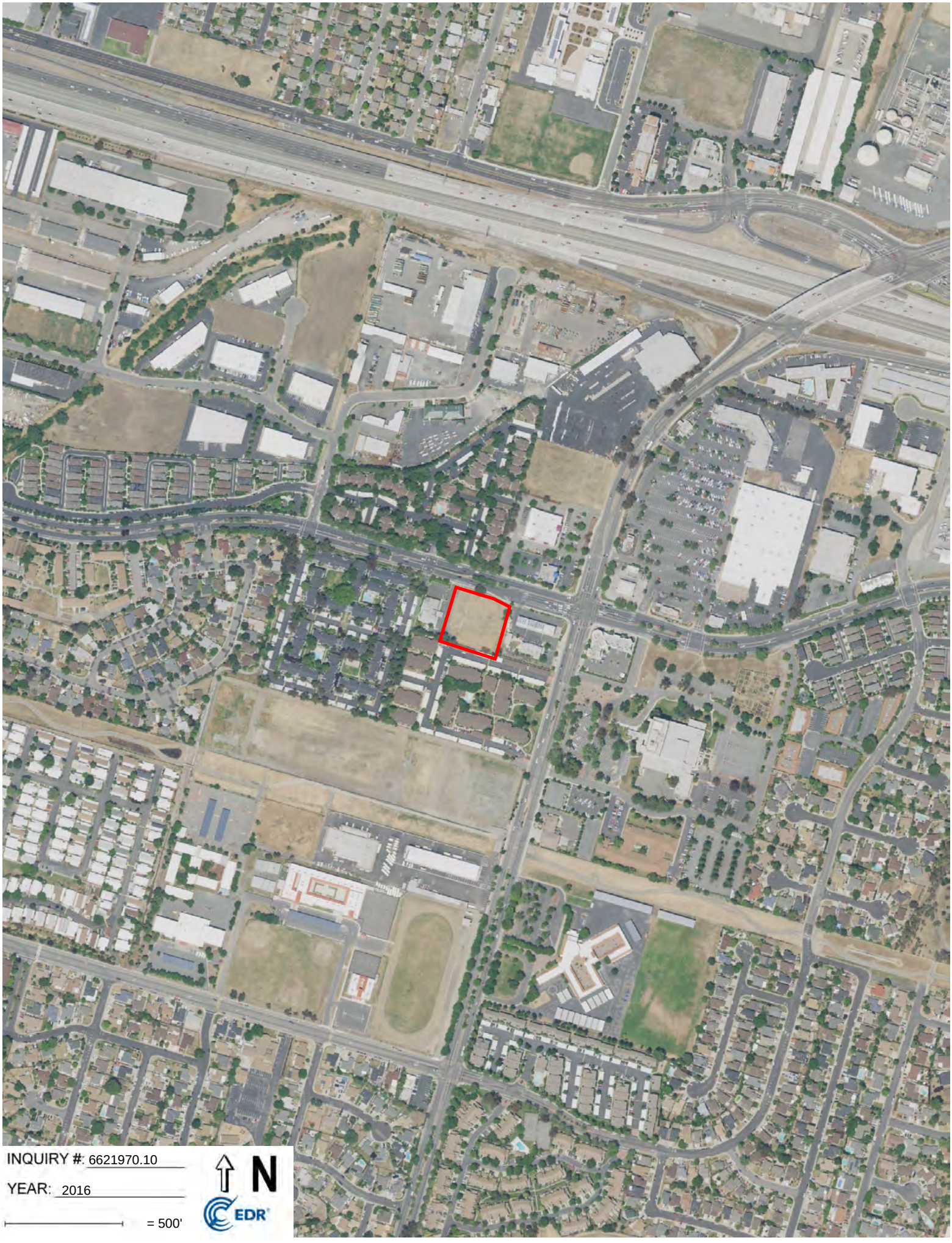
INQUIRY #: 6621970.10
YEAR: 2016
= 500'
N
EDR

INQUIRY #: 6621970.10
YEAR: 2012
= 500'
N
EDR

INQUIRY #: 6621970.10
YEAR: 2009
= 500'
N
EDR

INQUIRY #: 6621970.10
YEAR: 2006
= 500'
N
EDR

INQUIRY #: 6621970.10
YEAR: 1998
= 500'
N
EDR

INQUIRY #: 6621970.10
YEAR: 1993
= 500'
N
EDR

INQUIRY #: 6621970.10
YEAR: 1984
= 500'
N
EDR

INQUIRY #: 6621970.10
YEAR: 1982
= 500'
N
EDR

INQUIRY #: 6621970.10
YEAR: 1979
= 500'
N
EDR

INQUIRY #: 6621970.10
YEAR: 1972
= 500'
N
EDR

INQUIRY #: 6621970.10
YEAR: 1966
= 500'
N
EDR

INQUIRY #: 6621970.10
YEAR: 1963
= 500'
N
EDR

INQUIRY #: 6621970.10

YEAR: 1959

= 500'

N

EDR

INQUIRY #: 6621970.10
YEAR: 1950
= 500'
N
EDR

INQUIRY #: 6621970.10
YEAR: 1949
= 500'
N
EDR

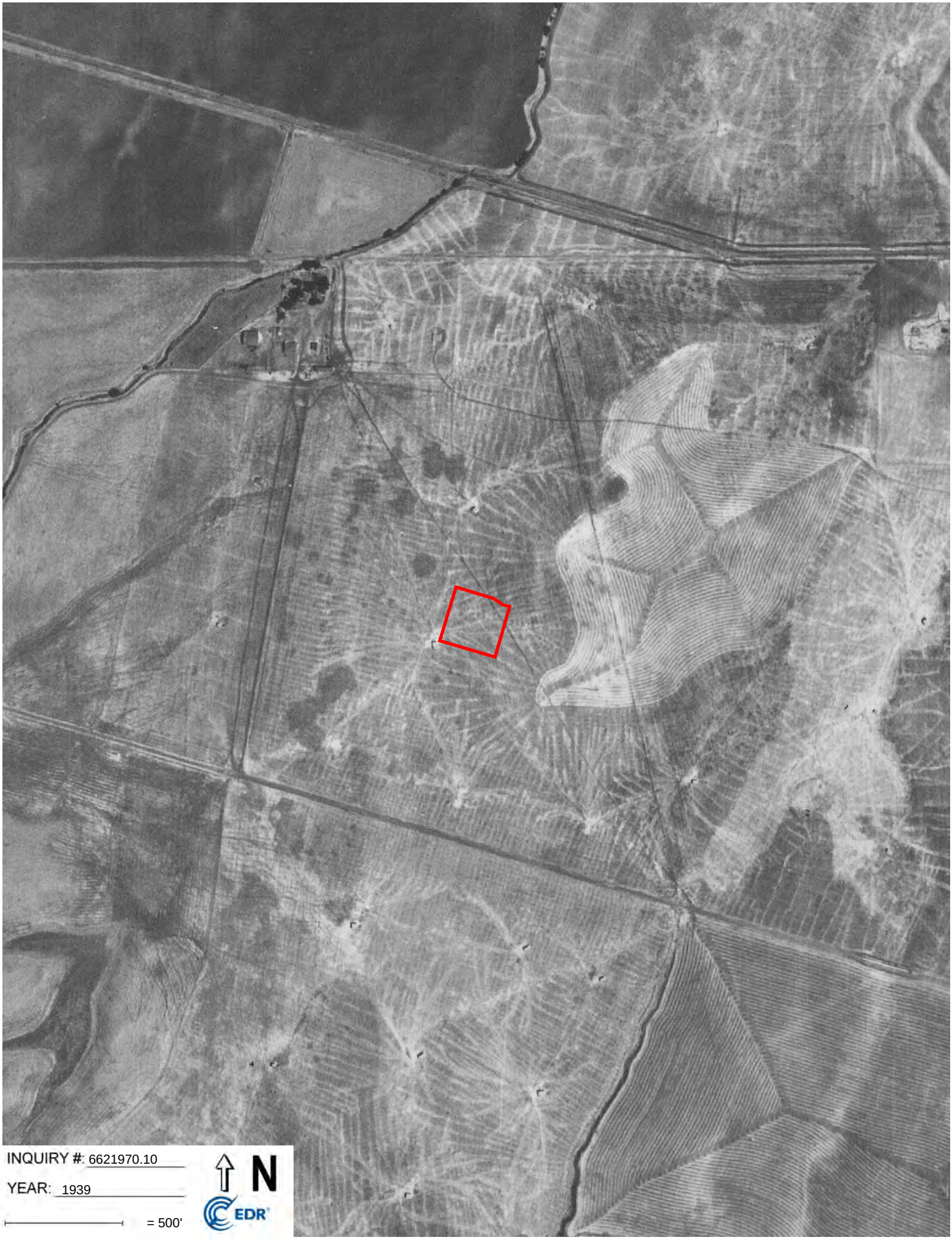
INQUIRY #: 6621970.10
YEAR: 1939
= 500'
N
EDR

BlueWave Carwash Express
1160 E Leland Road
Pittsburg, CA 94565

Inquiry Number: 6621970.4
August 16, 2021

EDR Historical Topo Map Report

with QuadMatch™

6 Armstrong Road, 4th floor
Shelton, CT 06484
Toll Free: 800.352.0050
www.edrnet.com

EDR Historical Topo Map Report

08/16/21

Site Name:

BlueWave Carwash Express
1160 E Leland Road
Pittsburg, CA 94565
EDR Inquiry # 6621970.4

Client Name:

Env. Assessment Specialists
71 San Marino Ave
Ventura, CA 93003-0000
Contact: EAS

EDR Topographic Map Library has been searched by EDR and maps covering the target property location as provided by Env. Assessment Specialists were identified for the years listed below. EDR's Historical Topo Map Report is designed to assist professionals in evaluating potential liability on a target property resulting from past activities. EDRs Historical Topo Map Report includes a search of a collection of public and private color historical topographic maps, dating back to the late 1800s.

Search Results:

P.O.# NA

Project: BlueWave Carwash Express

Coordinates:

Latitude:	38.008114 38° 0' 29" North
Longitude:	-121.872493 -121° 52' 21" West
UTM Zone:	Zone 10 North
UTM X Meters:	598982.75
UTM Y Meters:	4207315.05
Elevation:	75.00' above sea level

Maps Provided:

2012	1908, 1912
1994, 1997	1907
1978, 1980	1898
1973	1896
1968	
1953	
1943	
1916, 1918	

Disclaimer - Copyright and Trademark Notice

This Report contains certain information obtained from a variety of public and other sources reasonably available to Environmental Data Resources, Inc. It cannot be concluded from this Report that coverage information for the target and surrounding properties does not exist from other sources. NO WARRANTY EXPRESSED OR IMPLIED, IS MADE WHATSOEVER IN CONNECTION WITH THIS REPORT. ENVIRONMENTAL DATA RESOURCES, INC. SPECIFICALLY DISCLAIMS THE MAKING OF ANY SUCH WARRANTIES, INCLUDING WITHOUT LIMITATION, MERCHANTABILITY OR FITNESS FOR A PARTICULAR USE OR PURPOSE. ALL RISK IS ASSUMED BY THE USER. IN NO EVENT SHALL ENVIRONMENTAL DATA RESOURCES, INC. BE LIABLE TO ANYONE, WHETHER ARISING OUT OF ERRORS OR OMISSIONS, NEGLIGENCE, ACCIDENT OR ANY OTHER CAUSE, FOR ANY LOSS OF DAMAGE, INCLUDING, WITHOUT LIMITATION, SPECIAL, INCIDENTAL, CONSEQUENTIAL, OR EXEMPLARY DAMAGES. ANY LIABILITY ON THE PART OF ENVIRONMENTAL DATA RESOURCES, INC. IS STRICTLY LIMITED TO A REFUND OF THE AMOUNT PAID FOR THIS REPORT. Purchaser accepts this Report "AS IS". Any analyses, estimates, ratings, environmental risk levels or risk codes provided in this Report are provided for illustrative purposes only, and are not intended to provide, nor should they be interpreted as providing any facts regarding, or prediction or forecast of, any environmental risk for any property. Only a Phase I Environmental Site Assessment performed by an environmental professional can provide information regarding the environmental risk for any property. Additionally, the information provided in this Report is not to be construed as legal advice.

Copyright 2021 by Environmental Data Resources, Inc. All rights reserved. Reproduction in any media or format, in whole or in part, of any report or map of Environmental Data Resources, Inc., or its affiliates, is prohibited without prior written permission.

EDR and its logos (including Sanborn and Sanborn Map) are trademarks of Environmental Data Resources, Inc. or its affiliates. All other trademarks used herein are the property of their respective owners.

Topo Sheet Key

This EDR Topo Map Report is based upon the following USGS topographic map sheets.

2012 Source Sheets

Antioch North
2012
7.5-minute, 24000

Honker Bay
2012
7.5-minute, 24000

Clayton
2012
7.5-minute, 24000

Antioch South
2012
7.5-minute, 24000

1994, 1997 Source Sheets

Clayton
1994
7.5-minute, 24000
Aerial Photo Revised 1979

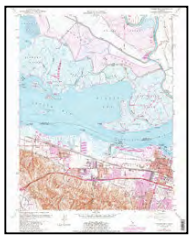

Honker Bay
1997
7.5-minute, 24000
Aerial Photo Revised 1997

1978, 1980 Source Sheets

Antioch North
1978
7.5-minute, 24000
Aerial Photo Revised 1974

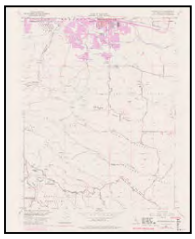

Antioch South
1980
7.5-minute, 24000
Aerial Photo Revised 1978

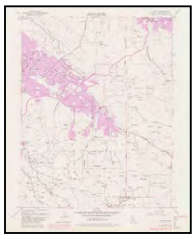

Clayton
1980
7.5-minute, 24000
Aerial Photo Revised 1979

Honker Bay
1980
7.5-minute, 24000
Aerial Photo Revised 1979

1973 Source Sheets

Clayton
1973
7.5-minute, 24000
Aerial Photo Revised 1973

Antioch South
1973
7.5-minute, 24000
Aerial Photo Revised 1973

Honker Bay
1973
7.5-minute, 24000
Aerial Photo Revised 1973

Topo Sheet Key

This EDR Topo Map Report is based upon the following USGS topographic map sheets.

1968 Source Sheets

Clayton
1968
7.5-minute, 24000
Aerial Photo Revised 1968

Antioch North
1968
7.5-minute, 24000
Aerial Photo Revised 1968

Antioch South
1968
7.5-minute, 24000
Aerial Photo Revised 1968

Honker Bay
1968
7.5-minute, 24000
Aerial Photo Revised 1968

1953 Source Sheets

Clayton
1953
7.5-minute, 24000
Aerial Photo Revised 1949

Antioch South
1953
7.5-minute, 24000
Aerial Photo Revised 1949

Honker Bay
1953
7.5-minute, 24000
Aerial Photo Revised 1949

Antioch North
1953
7.5-minute, 24000
Aerial Photo Revised 1949

1943 Source Sheets

Mt. Diablo
1943
15-minute, 62500
Aerial Photo Revised 1937

1916, 1918 Source Sheets

Lone Tree Valley
1916
7.5-minute, 31680

Honker Bay
1918
7.5-minute, 31680

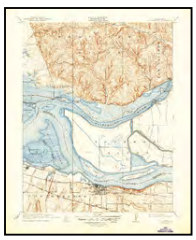

Collinsville
1918
7.5-minute, 31680

Topo Sheet Key

This EDR Topo Map Report is based upon the following USGS topographic map sheets.

1908, 1912 Source Sheets

Antioch
1908
15-minute, 62500

1907 Source Sheets

Antioch
1907
15-minute, 62500

1898 Source Sheets

Mt. Diablo
1898
15-minute, 62500

1896 Source Sheets

Mt. Diablo
1896
15-minute, 62500

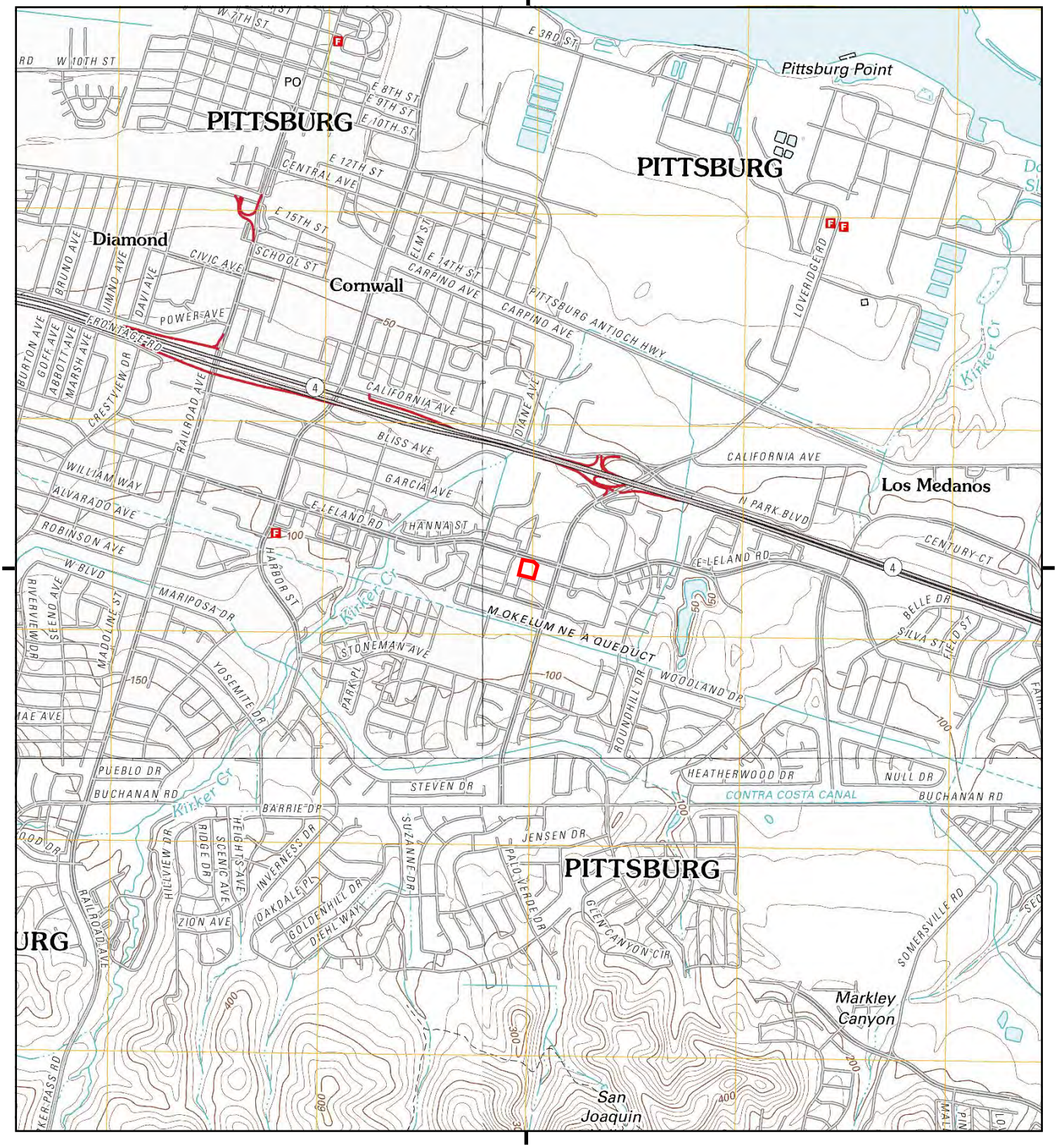

This report includes information from the following map sheet(s).

0 Miles 0.25 0.5 1 1.5

NW N NE
W E
SW S SE

TP, Antioch North, 2012, 7.5-minute
SE, Antioch South, 2012, 7.5-minute
SW, Clayton, 2012, 7.5-minute
NW, Honker Bay, 2012, 7.5-minute

SITE NAME: BlueWave Carwash Express
ADDRESS: 1160 E Leland Road
Pittsburg, CA 94565
CLIENT: Env. Assessment Specialists

N

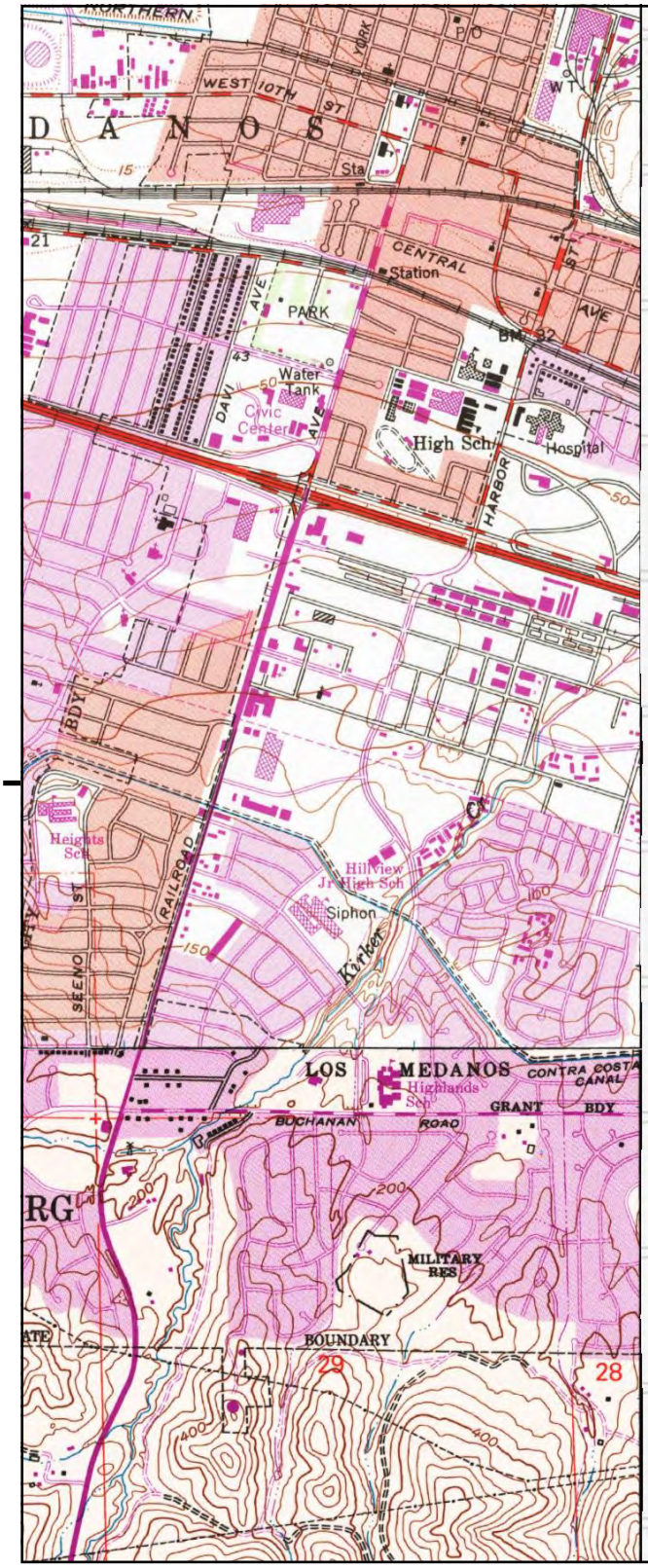

UNMAPPED

This report includes information from the following map sheet(s).

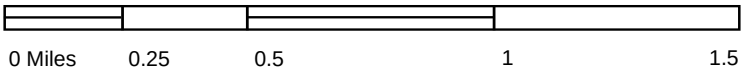

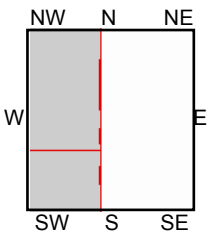

SW, Clayton, 1994, 7.5-minute
NW, Honker Bay, 1997, 7.5-minute

SITE NAME: BlueWave Carwash Express
ADDRESS: 1160 E Leland Road
Pittsburg, CA 94565
CLIENT: Env. Assessment Specialists

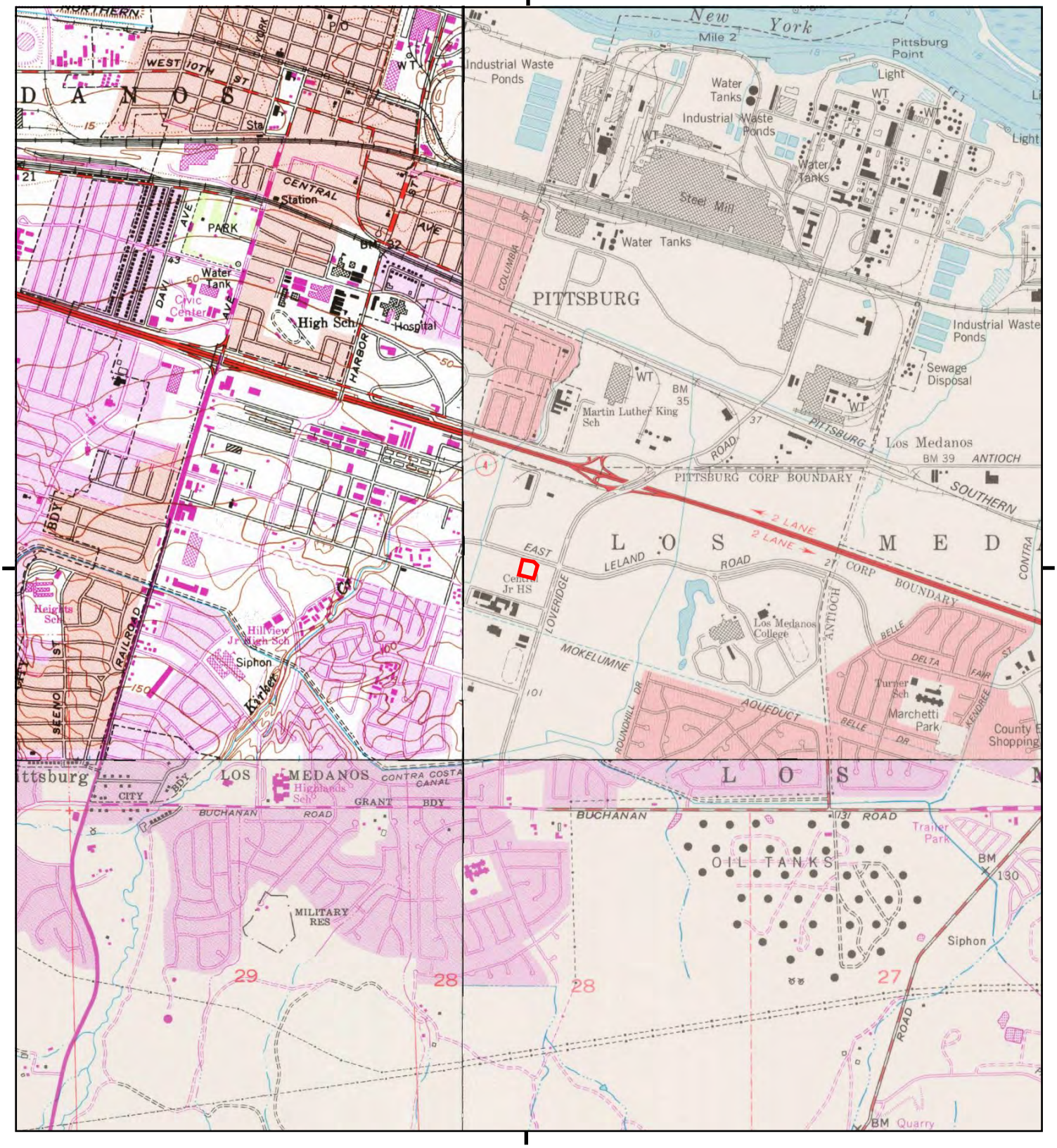

This report includes information from the following map sheet(s).

0 Miles 0.25 0.5 1 1.5

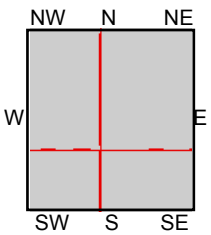

TP, Antioch North, 1978, 7.5-minute
SE, Antioch South, 1980, 7.5-minute
SW, Clayton, 1980, 7.5-minute
NW, Honker Bay, 1980, 7.5-minute

SITE NAME: BlueWave Carwash Express
ADDRESS: 1160 E Leland Road
Pittsburg, CA 94565
CLIENT: Env. Assessment Specialists

N

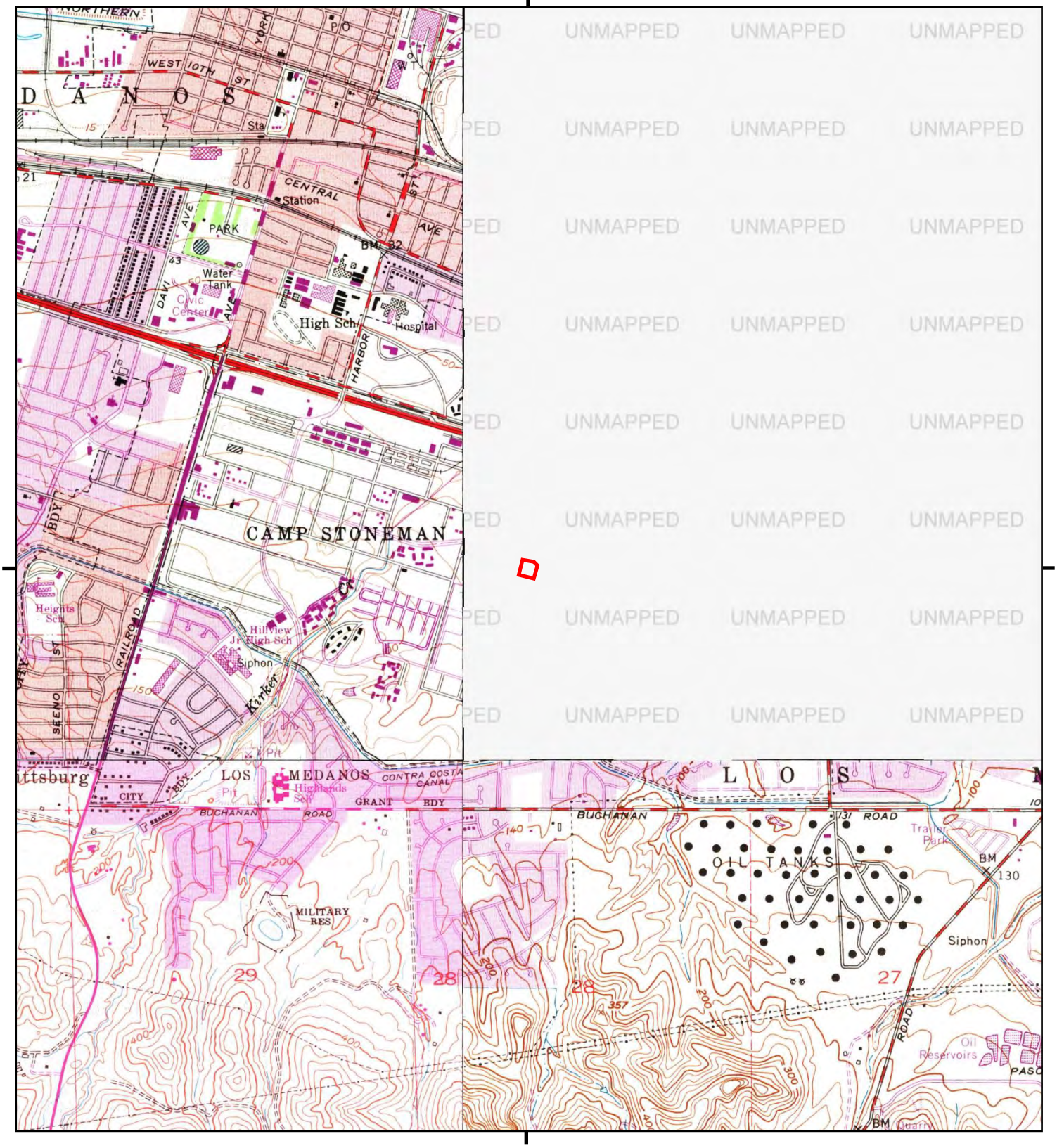

UNMAPPED

This report includes information from the following map sheet(s).

0 Miles 0.25 0.5 1 1.5

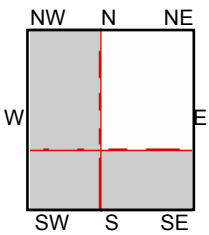

SE, Antioch South, 1973, 7.5-minute
SW, Clayton, 1973, 7.5-minute
NW, Honker Bay, 1973, 7.5-minute

SITE NAME: BlueWave Carwash Express
ADDRESS: 1160 E Leland Road
Pittsburg, CA 94565
CLIENT: Env. Assessment Specialists

N

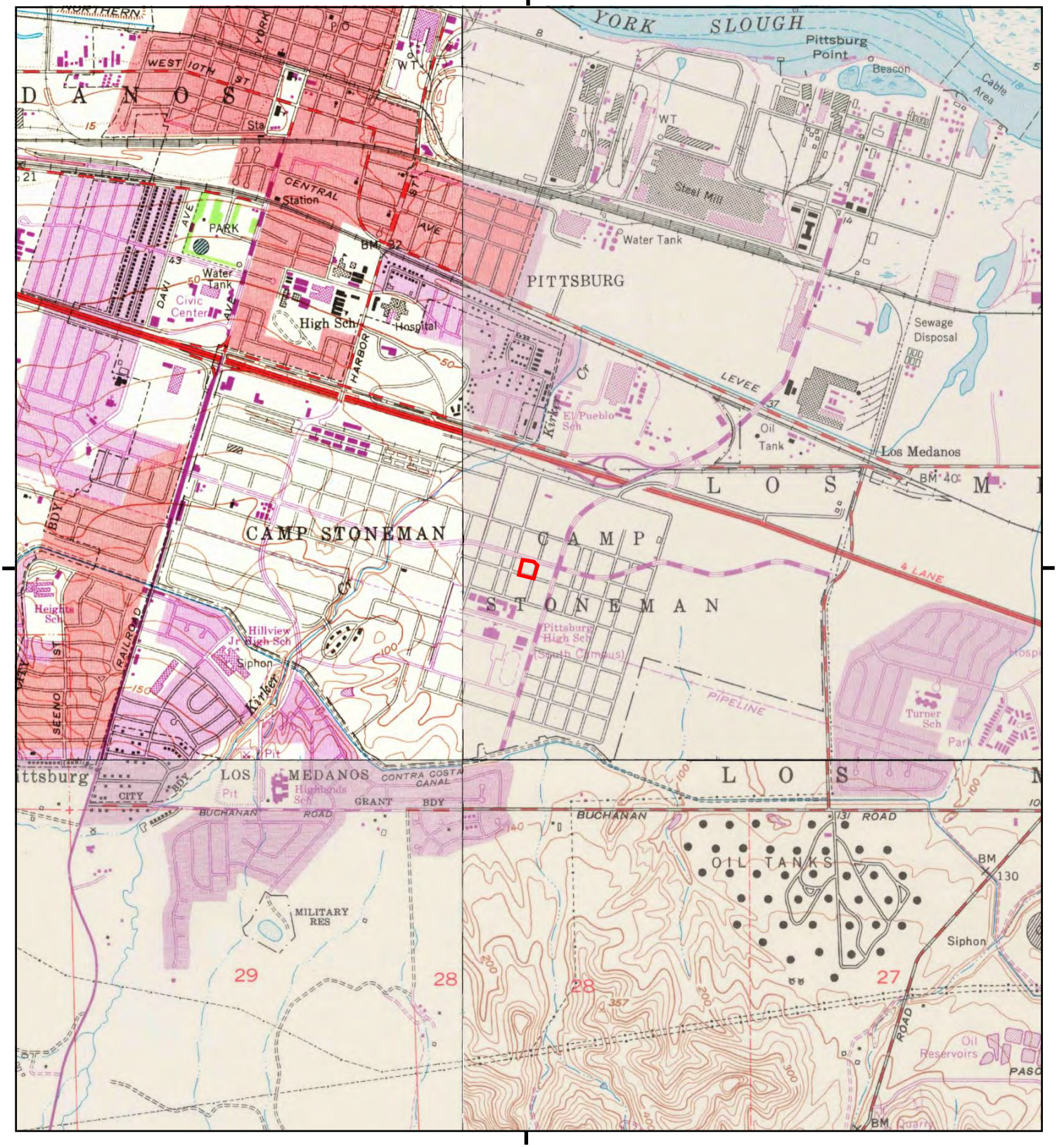

This report includes information from the following map sheet(s).

0 Miles 0.25 0.5 1 1.5

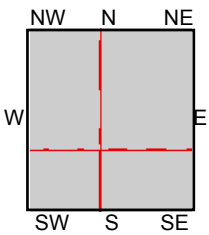

TP, Antioch North, 1968, 7.5-minute
SE, Antioch South, 1968, 7.5-minute
SW, Clayton, 1968, 7.5-minute
NW, Honker Bay, 1968, 7.5-minute

SITE NAME: BlueWave Carwash Express
ADDRESS: 1160 E Leland Road
Pittsburg, CA 94565
CLIENT: Env. Assessment Specialists

N

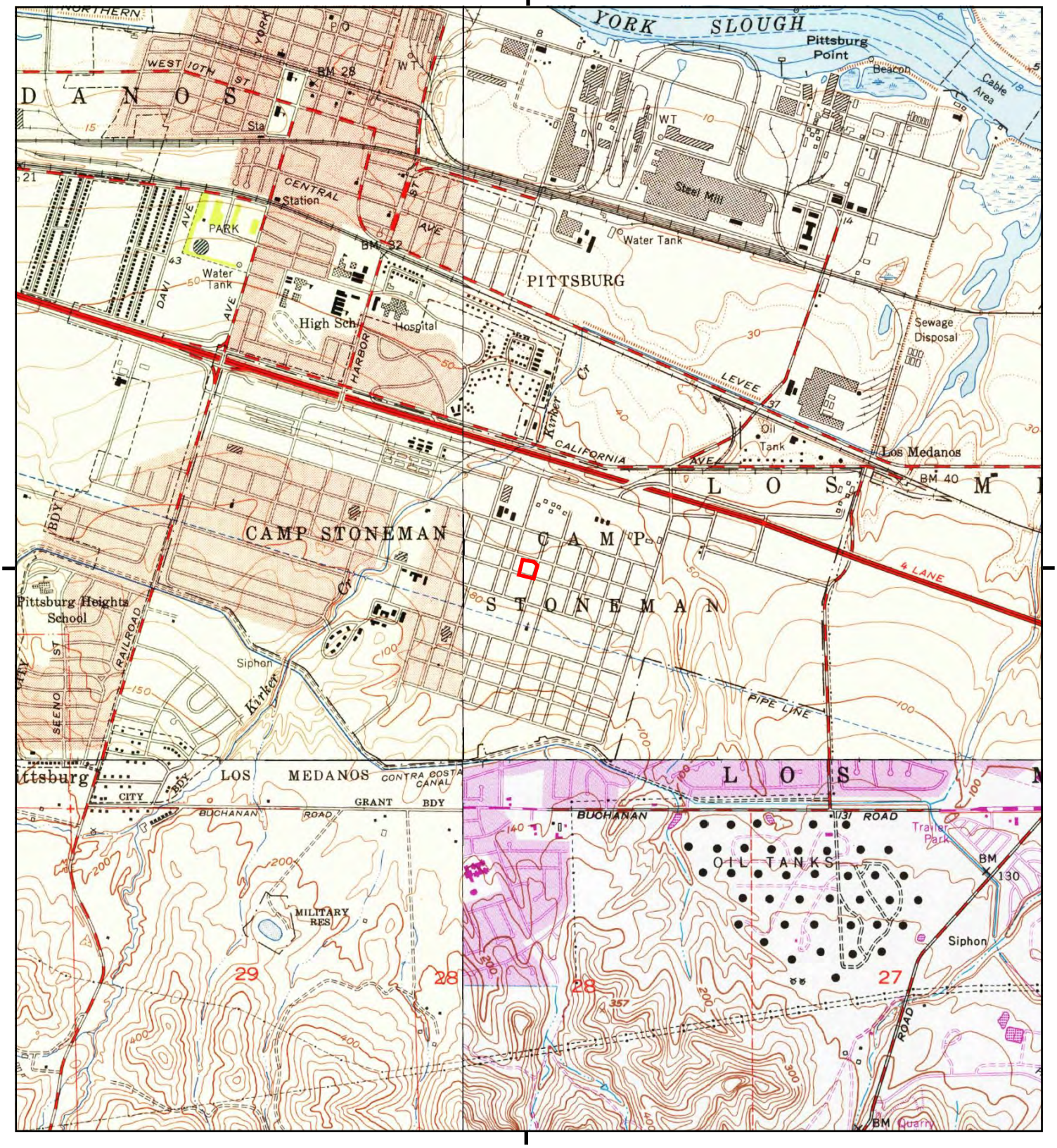

This report includes information from the following map sheet(s).

0 Miles 0.25 0.5 1 1.5

NW N NE
W E
SW S SE

TP, Antioch North, 1953, 7.5-minute
SE, Antioch South, 1953, 7.5-minute
SW, Clayton, 1953, 7.5-minute
NW, Honker Bay, 1953, 7.5-minute

SITE NAME: BlueWave Carwash Express
ADDRESS: 1160 E Leland Road
Pittsburg, CA 94565
CLIENT: Env. Assessment Specialists

N

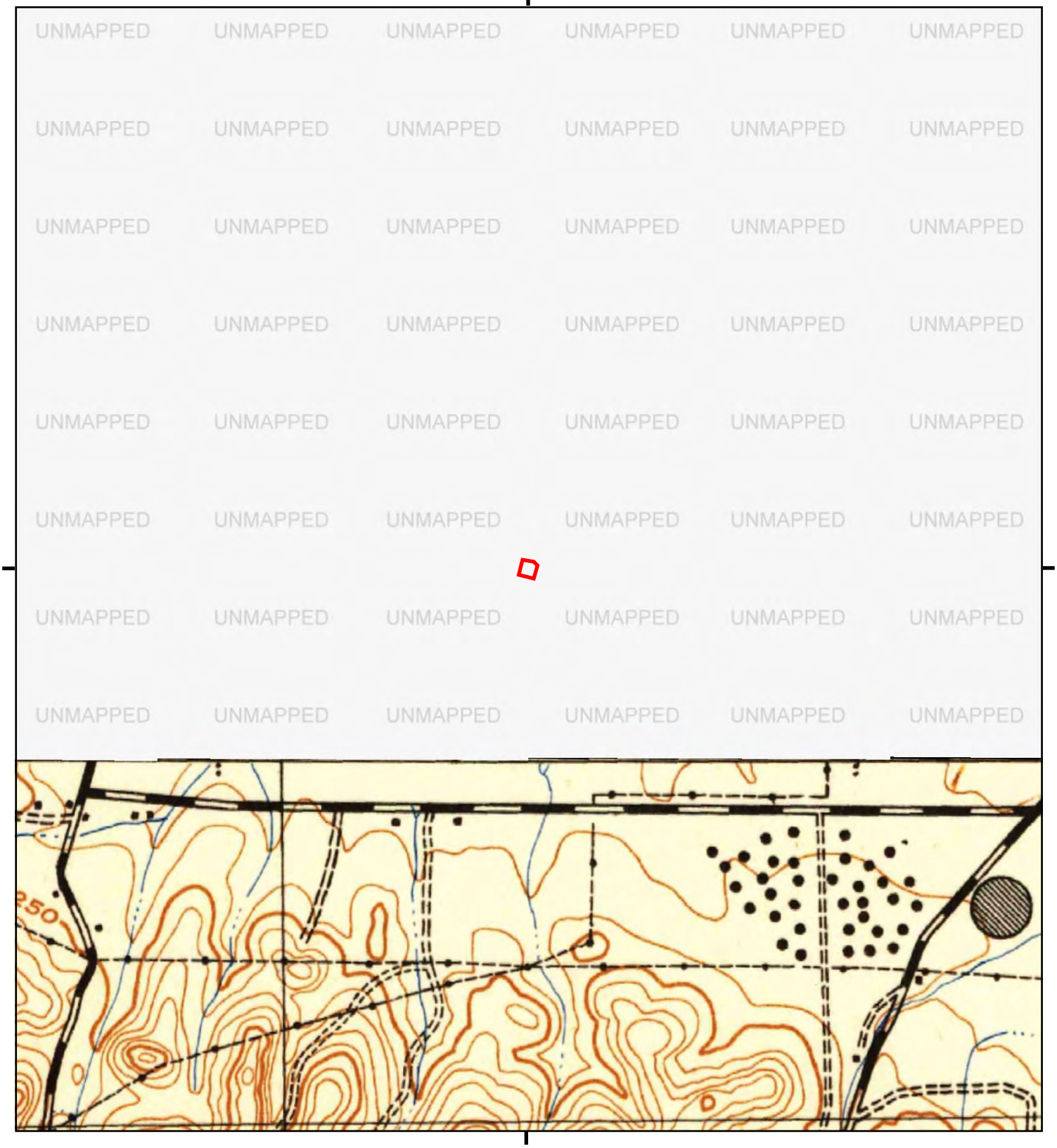

This report includes information from the following map sheet(s).

0 Miles 0.25 0.5 1 1.5

NW N NE
W E
SW S SE

S, Mt. Diablo, 1943, 15-minute

SITE NAME: BlueWave Carwash Express
ADDRESS: 1160 E Leland Road
Pittsburg, CA 94565
CLIENT: Env. Assessment Specialists

N

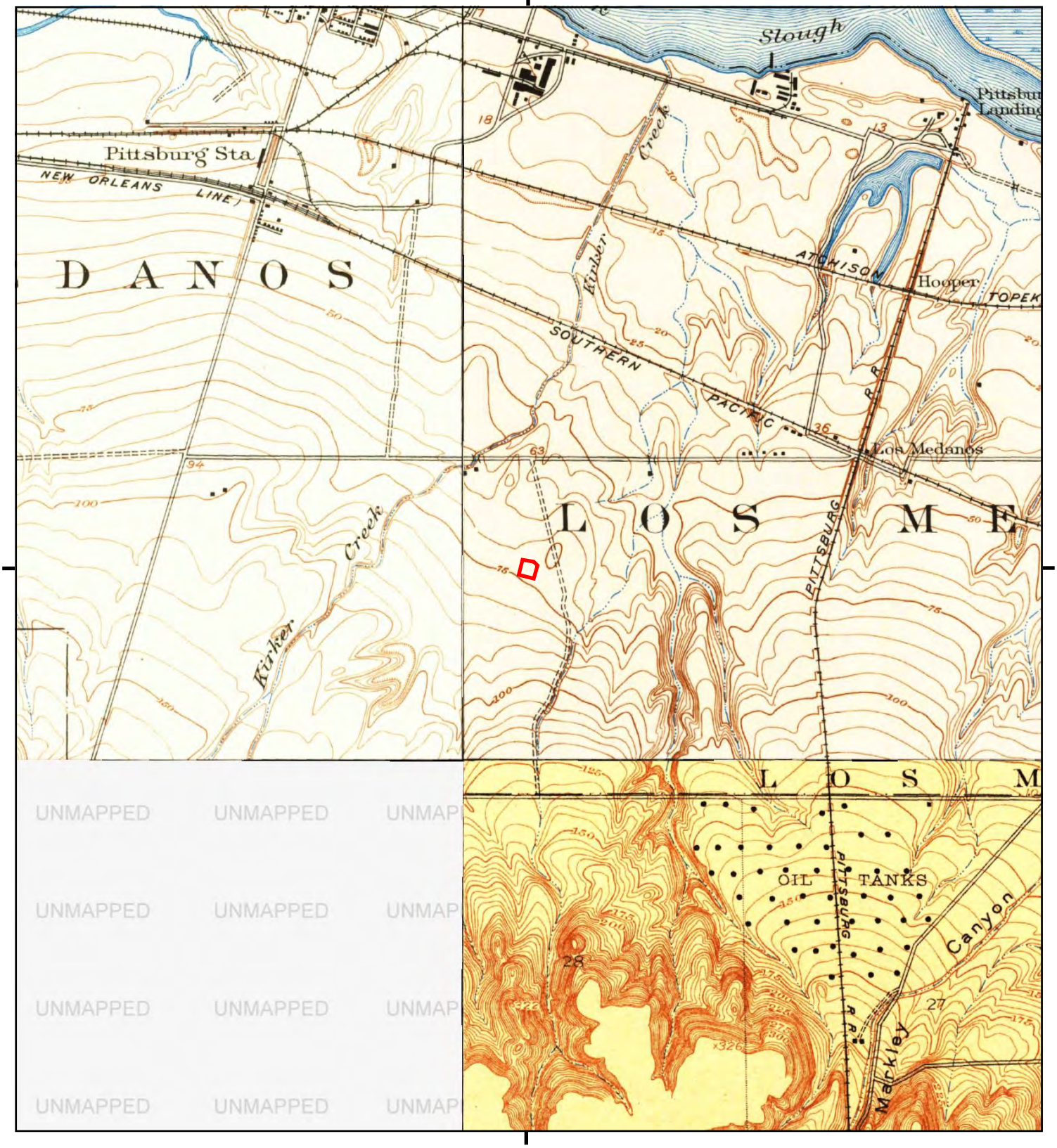

This report includes information from the following map sheet(s).

0 Miles 0.25 0.5 1 1.5

NW N NE
W E
SW S SE

TP, Collinsville, 1918, 7.5-minute
SE, Lone Tree Valley, 1916, 7.5-minute
NW, Honker Bay, 1918, 7.5-minute

SITE NAME: BlueWave Carwash Express
ADDRESS: 1160 E Leland Road
Pittsburg, CA 94565
CLIENT: Env. Assessment Specialists

N

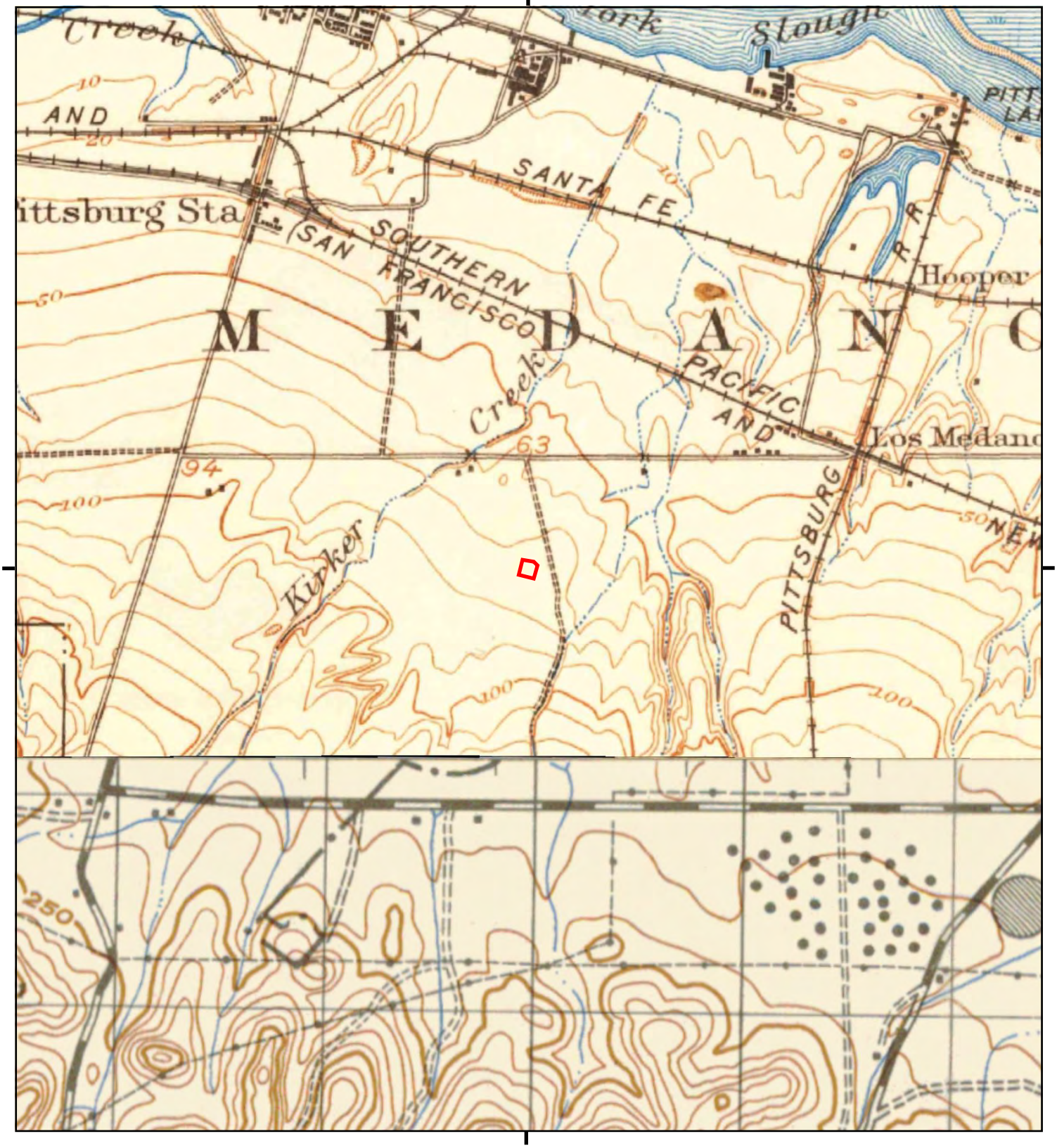

This report includes information from the following map sheet(s).

0 Miles 0.25 0.5 1 1.5

NW N NE
W E
SW S SE

TP, Antioch, 1908, 15-minute
S, MT. DIABLO, 1912, 15-minute

SITE NAME: BlueWave Carwash Express
ADDRESS: 1160 E Leland Road
Pittsburg, CA 94565
CLIENT: Env. Assessment Specialists

N

Historical Topo Map

1907

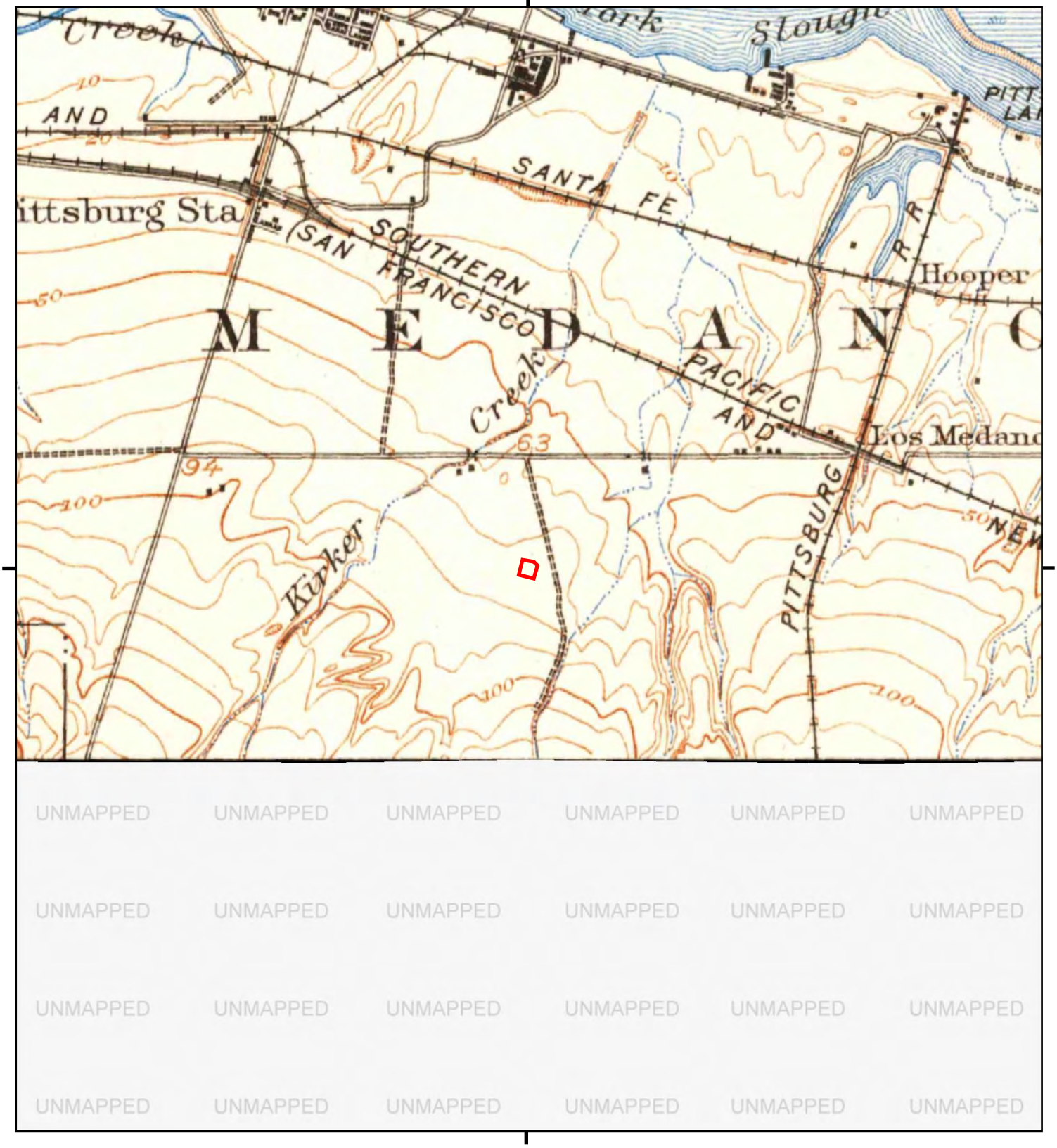

UNMAPPED

This report includes information from the following map sheet(s).

0 Miles 0.25 0.5 1 1.5

NW N NE
W E
SW S SE

TP, Antioch, 1907, 15-minute

SITE NAME: BlueWave Carwash Express
ADDRESS: 1160 E Leland Road
Pittsburg, CA 94565
CLIENT: Env. Assessment Specialists

N

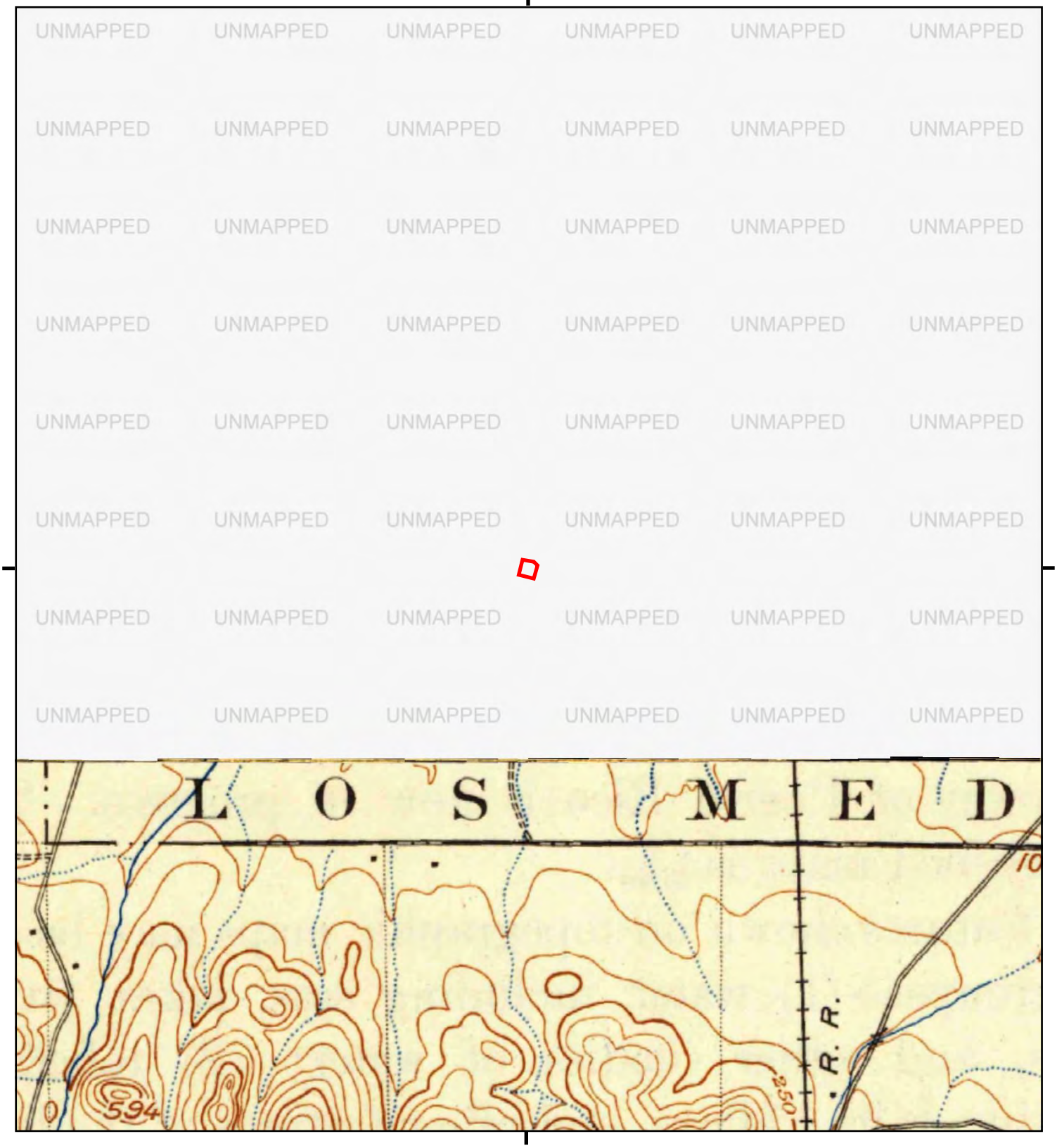

This report includes information from the following map sheet(s).

0 Miles 0.25 0.5 1 1.5

NW N NE
W E
SW S SE

S, Mt. Diablo, 1898, 15-minute

SITE NAME: BlueWave Carwash Express
ADDRESS: 1160 E Leland Road
Pittsburg, CA 94565
CLIENT: Env. Assessment Specialists

N

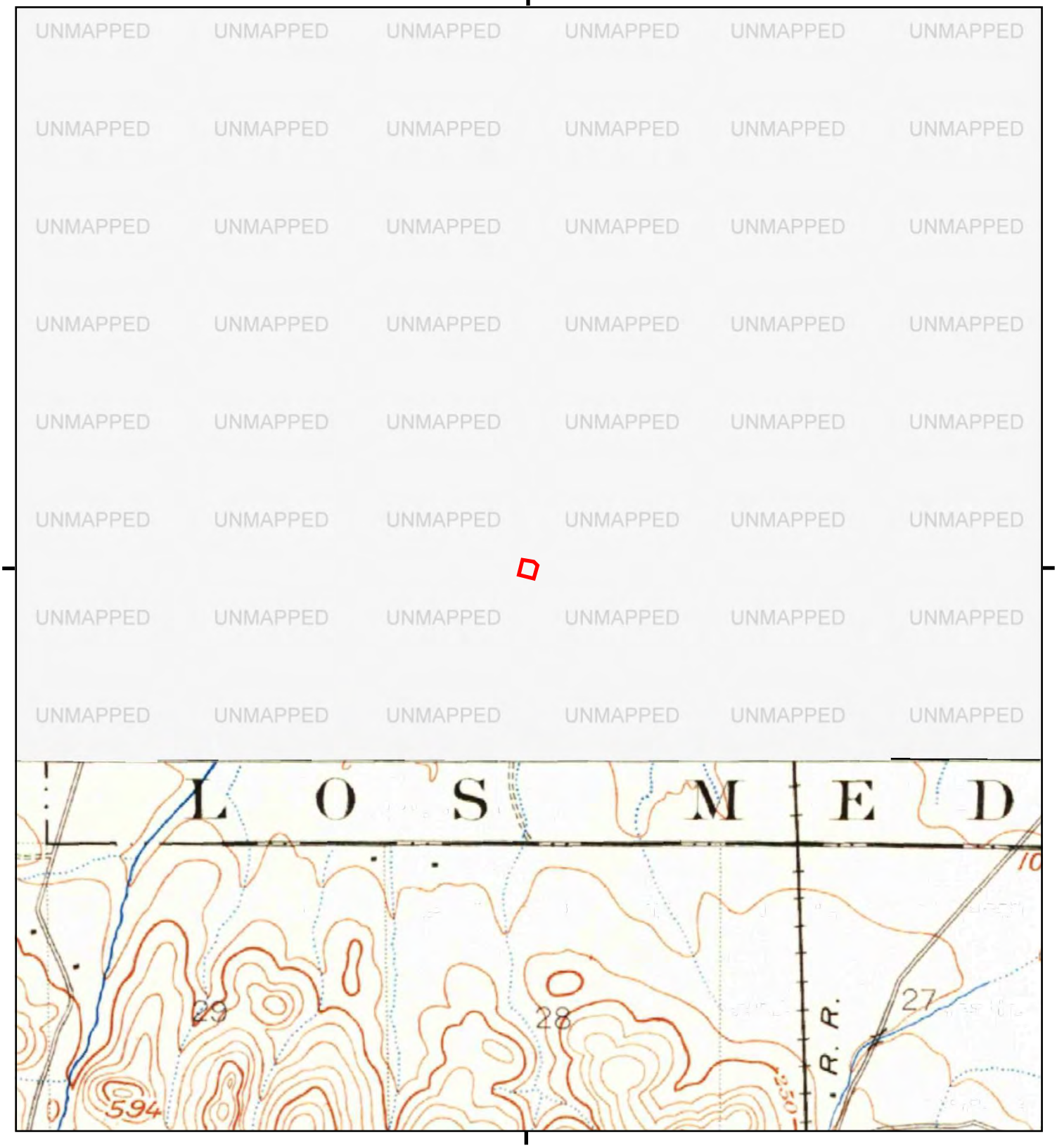

This report includes information from the following map sheet(s).

0 Miles 0.25 0.5 1 1.5

NW N NE
W E
SW S SE

S, Mt. Diablo, 1896, 15-minute

SITE NAME: BlueWave Carwash Express
ADDRESS: 1160 E Leland Road
Pittsburg, CA 94565
CLIENT: Env. Assessment Specialists

N

Appendix E: Flood Map and Wetlands Map

National Flood Hazard Layer FIRMette

FEMA

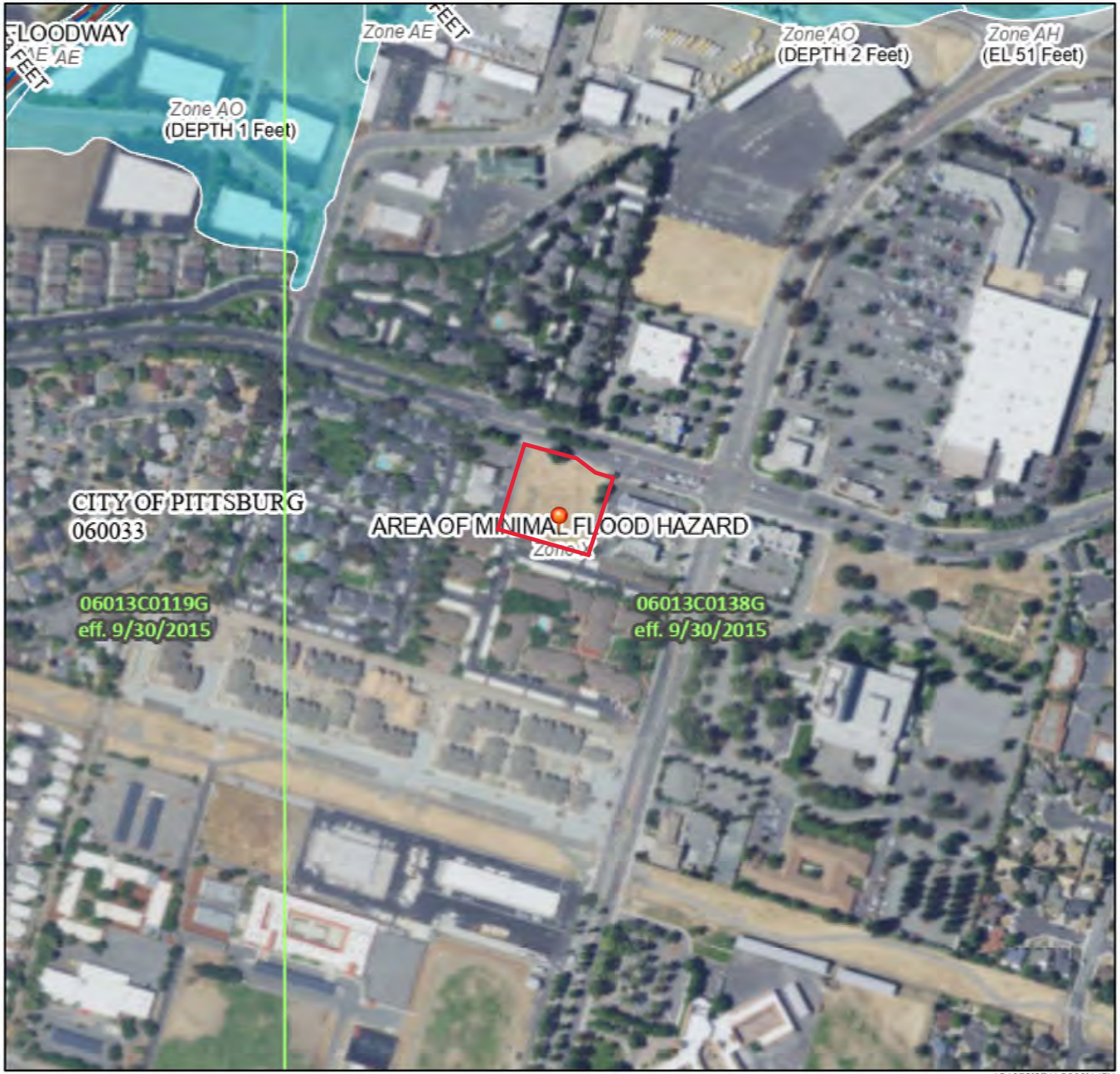

0 250 500 1,000 1,500 2,000 Feet

1:6,000

Basemap: USGS National Map: Orthoimagery: Data refreshed October, 2020

Legend

SEE FIS REPORT FOR DETAILED LEGEND AND INDEX MAP FOR FIRM PANEL LAYOUT

SPECIAL FLOOD HAZARD AREAS
- Without Base Flood Elevation (BFE) *Zone A, V, A99*
- With BFE or Depth *Zone AE, AO, AH, VE, AR*
- Regulatory Floodway

OTHER AREAS OF FLOOD HAZARD
- 0.2% Annual Chance Flood Hazard, Areas of 1% annual chance flood with average depth less than one foot or with drainage areas of less than one square mile *Zone X*
- Future Conditions 1% Annual Chance Flood Hazard *Zone X*
- Area with Reduced Flood Risk due to Levee. See Notes. *Zone X*
- Area with Flood Risk due to Levee *Zone D*

OTHER AREAS
- NO SCREEN Area of Minimal Flood Hazard *Zone X*
- Effective LOMRs
- Area of Undetermined Flood Hazard *Zone D*

GENERAL STRUCTURES
- Channel, Culvert, or Storm Sewer
- Levee, Dike, or Floodwall

OTHER FEATURES
- 20.2 Cross Sections with 1% Annual Chance
- 17.5 Water Surface Elevation
- Coastal Transect
- Base Flood Elevation Line (BFE)
- Limit of Study
- Jurisdiction Boundary
- Coastal Transect Baseline
- Profile Baseline
- Hydrographic Feature

MAP PANELS
- Digital Data Available
- No Digital Data Available
- Unmapped

N

The pin displayed on the map is an approximate point selected by the user and does not represent an authoritative property location.

This map complies with FEMA's standards for the use of digital flood maps if it is not void as described below. The basemap shown complies with FEMA's basemap accuracy standards

The flood hazard information is derived directly from the authoritative NFHL web services provided by FEMA. This map was exported on 8/16/2021 at 6:20 PM and does not reflect changes or amendments subsequent to this date and time. The NFHL and effective information may change or become superseded by new data over time.

This map image is void if the one or more of the following map elements do not appear: basemap imagery, flood zone labels, legend, scale bar, map creation date, community identifiers, FIRM panel number, and FIRM effective date. Map images for unmapped and unmodernized areas cannot be used for regulatory purposes.

U.S. Fish and Wildlife Service

National Wetlands Inventory

1160 E. Leland Road, Pittsburg, CA

August 16, 2021

Wetlands

- Estuarine and Marine Deepwater
- Estuarine and Marine Wetland
- Freshwater Emergent Wetland
- Freshwater Forested/Shrub Wetland
- Freshwater Pond
- Lake
- Other
- Riverine

This map is for general reference only. The US Fish and Wildlife Service is not responsible for the accuracy or currentness of the base data shown on this map. All wetlands related data should be used in accordance with the layer metadata found on the Wetlands Mapper web site.

Environmental Assessment Specialists, Inc.

Appendix F: Certified Sanborn Map Report

BlueWave Carwash Express
1160 E Leland Road
Pittsburg, CA 94565

Inquiry Number: 6621970.3
August 17, 2021

Certified Sanborn® Map Report

6 Armstrong Road, 4th floor
Shelton, CT 06484
Toll Free: 800.352.0050
www.edrnet.com

Certified Sanborn® Map Report

08/17/21

Site Name:

BlueWave Carwash Express
1160 E Leland Road
Pittsburg, CA 94565
EDR Inquiry # 6621970.3

Client Name:

Env. Assessment Specialists
71 San Marino Ave
Ventura, CA 93003-0000
Contact: EAS

The Sanborn Library has been searched by EDR and maps covering the target property location as provided by Env. Assessment Specialists were identified for the years listed below. The Sanborn Library is the largest, most complete collection of fire insurance maps. The collection includes maps from Sanborn, Bromley, Perris & Browne, Hopkins, Barlow, and others. Only Environmental Data Resources Inc. (EDR) is authorized to grant rights for commercial reproduction of maps by the Sanborn Library LLC, the copyright holder for the collection. Results can be authenticated by visiting www.edrnet.com/sanborn.

The Sanborn Library is continually enhanced with newly identified map archives. This report accesses all maps in the collection as of the day this report was generated.

Certified Sanborn Results:

Certification # B073-4A76-9A3F

PO # NA

Project BlueWave Carwash Express

UNMAPPED PROPERTY

This report certifies that the complete holdings of the Sanborn Library, LLC collection have been searched based on client supplied target property information, and fire insurance maps covering the target property were not found.

Sanborn® Library search results

Certification #: B073-4A76-9A3F

The Sanborn Library includes more than 1.2 million fire insurance maps from Sanborn, Bromley, Perris & Browne, Hopkins, Barlow and others which track historical property usage in approximately 12,000 American cities and towns. Collections searched:

- ☑ Library of Congress
- ☑ University Publications of America
- ☑ EDR Private Collection

The Sanborn Library LLC Since 1866™

Limited Permission To Make Copies

Env. Assessment Specialists (the client) is permitted to make up to FIVE photocopies of this Sanborn Map transmittal and each fire insurance map accompanying this report solely for the limited use of its customer. No one other than the client is authorized to make copies. Upon request made directly to an EDR Account Executive, the client may be permitted to make a limited number of additional photocopies. This permission is conditioned upon compliance by the client, its customer and their agents with EDR's copyright policy; a copy of which is available upon request.

Disclaimer - Copyright and Trademark Notice

This Report contains certain information obtained from a variety of public and other sources reasonably available to Environmental Data Resources, Inc. It cannot be concluded from this Report that coverage information for the target and surrounding properties does not exist from other sources. NO WARRANTY EXPRESSED OR IMPLIED, IS MADE WHATSOEVER IN CONNECTION WITH THIS REPORT. ENVIRONMENTAL DATA RESOURCES, INC. SPECIFICALLY DISCLAIMS THE MAKING OF ANY SUCH WARRANTIES, INCLUDING WITHOUT LIMITATION, MERCHANTABILITY OR FITNESS FOR A PARTICULAR USE OR PURPOSE. ALL RISK IS ASSUMED BY THE USER. IN NO EVENT SHALL ENVIRONMENTAL DATA RESOURCES, INC. BE LIABLE TO ANYONE, WHETHER ARISING OUT OF ERRORS OR OMISSIONS, NEGLIGENCE, ACCIDENT OR ANY OTHER CAUSE, FOR ANY LOSS OF DAMAGE, INCLUDING, WITHOUT LIMITATION, SPECIAL, INCIDENTAL, CONSEQUENTIAL, OR EXEMPLARY DAMAGES. ANY LIABILITY ON THE PART OF ENVIRONMENTAL DATA RESOURCES, INC. IS STRICTLY LIMITED TO A REFUND OF THE AMOUNT PAID FOR THIS REPORT. Purchaser accepts this Report "AS IS". Any analyses, estimates, ratings, environmental risk levels or risk codes provided in this Report are provided for illustrative purposes only, and are not intended to provide, nor should they be interpreted as providing any facts regarding, or prediction or forecast of, any environmental risk for any property. Only a Phase I Environmental Site Assessment performed by an environmental professional can provide information regarding the environmental risk for any property. Additionally, the information provided in this Report is not to be construed as legal advice.

Copyright 2021 by Environmental Data Resources, Inc. All rights reserved. Reproduction in any media or format, in whole or in part, of any report or map of Environmental Data Resources, Inc., or its affiliates, is prohibited without prior written permission.

EDR and its logos (including Sanborn and Sanborn Map) are trademarks of Environmental Data Resources, Inc. or its affiliates. All other trademarks used herein are the property of their respective owners.

Environmental Assessment Specialists, Inc.

Appendix G: City Directory Abstract

BlueWave Carwash Express
1160 E Leland Road
Pittsburg, CA 94565

Inquiry Number: 6621970.11
August 19, 2021

The EDR-City Directory Image Report

EDR® Environmental Data Resources Inc

6 Armstrong Road
Shelton, CT 06484
800.352.0050
www.edrnet.com

TABLE OF CONTENTS

SECTION

Executive Summary

Findings

City Directory Images

Thank you for your business.
Please contact EDR at 1-800-352-0050
with any questions or comments.

Disclaimer - Copyright and Trademark Notice

This Report contains certain information obtained from a variety of public and other sources reasonably available to Environmental Data Resources, Inc. It cannot be concluded from this Report that coverage information for the target and surrounding properties does not exist from other sources. **NO WARRANTY EXPRESSED OR IMPLIED, IS MADE WHATSOEVER IN CONNECTION WITH THIS REPORT. ENVIRONMENTAL DATA RESOURCES, INC. SPECIFICALLY DISCLAIMS THE MAKING OF ANY SUCH WARRANTIES, INCLUDING WITHOUT LIMITATION, MERCHANTABILITY OR FITNESS FOR A PARTICULAR USE OR PURPOSE. ALL RISK IS ASSUMED BY THE USER. IN NO EVENT SHALL ENVIRONMENTAL DATA RESOURCES, INC. BE LIABLE TO ANYONE, WHETHER ARISING OUT OF ERRORS OR OMISSIONS, NEGLIGENCE, ACCIDENT OR ANY OTHER CAUSE, FOR ANY LOSS OR DAMAGE, INCLUDING, WITHOUT LIMITATION, SPECIAL, INCIDENTAL, CONSEQUENTIAL, OR EXEMPLARY DAMAGES. ANY LIABILITY ON THE PART OF ENVIRONMENTAL DATA RESOURCES, INC. IS STRICTLY LIMITED TO A REFUND OF THE AMOUNT PAID FOR THIS REPORT.** Purchaser accepts this Report "AS IS". Any analyses, estimates, ratings, environmental risk levels or risk codes provided in this Report are provided for illustrative purposes only, and are not intended to provide, nor should they be interpreted as providing any facts regarding, or prediction orforecast of, any environmental risk for any property. Only a Phase I Environmental Site Assessment performed by an environmental professional can provide information regarding the environmental risk for any property. Additionally, the information provided in this Report is not to be construed as legal advice.

Copyright 2020 by Environmental Data Resources, Inc. All rights reserved. Reproduction in any media or format, in whole or in part, of any report or map of Environmental Data Resources, Inc. or its affiliates is prohibited without prior written permission.

EDR and its logos (including Sanborn and Sanborn Map) are trademarks of Environmental Data Resources, Inc. or its affiliates. All other trademarks used herein are the property of their respective owners.

EXECUTIVE SUMMARY

DESCRIPTION

Environmental Data Resources, Inc.'s (EDR) City Directory Report is a screening tool designed to assist environmental professionals in evaluating potential liability on a target property resulting from past activities. EDR's City Directory Report includes a search of available city directory data at 5 year intervals.

RECORD SOURCES

EDR's Digital Archive combines historical directory listings from sources such as Cole Information and Dun & Bradstreet. These standard sources of property information complement and enhance each other to provide a more comprehensive report.

EDR is licensed to reproduce certain City Directory works by the copyright holders of those works. The purchaser of this EDR City Directory Report may include it in report(s) delivered to a customer. Reproduction of City Directories without permission of the publisher or licensed vendor may be a violation of copyright.

Data by
infoUSA®
Copyright©2008
All Rights Reserved

RESEARCH SUMMARY

The following research sources were consulted in the preparation of this report. A check mark indicates where information was identified in the source and provided in this report.

Year	Target Street	Cross Street	Source
2017	☑	☐	EDR Digital Archive
2014	☑	☐	EDR Digital Archive
2010	☑	☐	EDR Digital Archive
2005	☑	☐	EDR Digital Archive
2000	☑	☐	EDR Digital Archive
1995	☑	☐	EDR Digital Archive
1992	☑	☐	EDR Digital Archive
1990	☑	☐	Haines Criss-Cross Directory
1985	☑	☐	Haines Criss-Cross Directory
1980	☑	☐	Haines Criss-Cross Directory
1975	☑	☐	Haines Criss-Cross Directory

FINDINGS

TARGET PROPERTY STREET

1160 E Leland Road
Pittsburg, CA 94565

Year	*CD Image*	*Source*
E LELAND RD		
2017	pg A2	EDR Digital Archive
2014	pg A5	EDR Digital Archive
2010	pg A8	EDR Digital Archive
2005	pg A11	EDR Digital Archive
2000	pg A15	EDR Digital Archive
1995	pg A18	EDR Digital Archive
1992	pg A20	EDR Digital Archive
1990	pg A21	Haines Criss-Cross Directory
1990	pg A22	Haines Criss-Cross Directory
1985	pg A23	Haines Criss-Cross Directory
1985	pg A24	Haines Criss-Cross Directory
1980	pg A25	Haines Criss-Cross Directory
1975	pg A26	Haines Criss-Cross Directory

FINDINGS

CROSS STREETS

No Cross Streets Identified

City Directory Images

Target Street	Cross Street	Source
✓	-	EDR Digital Archive

E LELAND RD 2017

1100	ALLBEE, KIMBERLY A
	BENNETT, JASON
	COLE, DAVID
	JOHNSON, TERRI
	KEARNEY, SCOTT F
	MARIANO, MICHELLE S
	MAURE, JEROME
	NOACK, EDYTH F
	PATRICIA, URSA
	VELASCO, LORENA
	WILLIAMS, SHELBY M
1102	AKHILE, OMOYE
	BAHAMONDE, JOHN E
	BROWN, ADA
	DAVIS, DENISE D
	DESAI, VIRAL N
	FILLENWORTH, LEWIS C
	GURULE, AURORA
	HOVIS, SHERYL A
	LINO, STEVEN L
	REED, SARAH
	STANLEY, WILLIE R
	ZHANG, LINGFENG
1104	HAYES, DORETHA
	HOLDER, CANDY J
	JONES, TERRELL A
	PEREZ, PRISCILLA V
	PIERRE, JENNIFER J
	ROBERTS, TENESHIA
	VASQUEZ, JOSE M
1106	BARBEE, JERRY M
	BAUTISTA, EFREN M
	DORRINGTON, SUSAN
	GEORGE, TUKUNBO
	HARRIS, TRACIE
	HAVELHORST, CHRISTOPHER E
	MARQUEZ, VERA
	MILLER, ISAAC A
	POTTER, TRISKIN
	SUMPTER, ANTHONY
	WILSON, ANDRE
1108	BLOBNER, DANA M
	CHADWELL, HEATHER
	PEREZ, RIGOBERTO
	PEREZ-JR, RIGOBERTO
	QUEZADA, ZENAIDA
	THORPE, KRYSTLE
1110	BARTOLOME, DONNA
	DEVITO, SAMANTHA
	GARCIA, MELANIE K

E LELAND RD 2017 (Cont'd)

1110 KHONG, THOAI
MALLOY, MICHAELA
MORRIS, MICHAEL D
ROBERT, LUDDEN
TAN, KATRINA
WALKER, DEBORAH L
WEBSTER, NISSA
WHITE, LISA L

1112 BRITT, SCOTT J
DEAN, MALISSA
FIRST PREMIER SECURITY INC
FRIEND, GEORGE H
GOMEZ, LATOYA
HENSLEY, KELSEY R
JUAREZ, JOSHUA A
LINDRIDGE, STEVE F
MAGNUS, DEBORAH
MOORE, ALECA

1114 AMOLE, SUNDAY O
ESTRELLA, GVADIES L
HERNANDEZ, CARLOS A
JORDAN, JAMES A
PEERSON, DANIEL
ROBINSON, MONA M
ROLDAN, JESUS M
SAMPSON, DANIELLE
SMITH, SONYA C
VELAZQUEZ, DREA
YIN, YAN

1116 ALLEN, MICHAEL
CAMPBELL, ANALA
DAVALOS, ALVA
DEVOE, IMAROGBE A
ORDAZ, EDUARDO

1118 CUMMINGS, BELINDA
FRANK, RHONDA M
GARCIA, JUAN C
LACAP, DANIEL E
WILLIS, STANLEY

1120 CARTER, JAMES M
DIXON, KOURTNEY M
ESGUERRA, LAURICE G
HARRIS, RISHIEK
JAMES, CASSANDRA D
KYSER, DALE V
LEWIS, MARISSA
MORNING, DIANA A
RODRIGUEZ, BRANDI
TITUS, CHRISTIAN N

1122 ANDERSON, PRINCETON L

Target Street	Cross Street	Source
✓	-	EDR Digital Archive

E LELAND RD 2017 (Cont'd)

1122	ANGLON, CLAUDIA D
	CONNEY, STEPHANIE
	KREI, RICHARD W
	MOSIAC APARTMENTS
	THORPE, KRYSTLE E
	TURNER, THERESA
	WARFIELD, JOVONDER
1124	CALDWELL, ANTHONY B
	CLEVELAND, CHARISE
	CROSLEY, KIMBERLY
	FOBBS, BETTY A
	GOLDFIELD, LYDIA
	HILL, ZACHARY
	HOPKINS, LANITA V
	HUNTER, JENNIFER
	ROSALES, EDGAR A
	TRAIL, ELISHA
	TRESS, MICHAEL R
	WILSON, TOYSANNA
	WINN, XAVIER
1126	BROWN, DONETTA D
	CAHILL, THOMAS J
	DETWEILER, VIRGINIA C
	ERWIN, CHRISTOPHER
	FORTSON, KAREN
	JERIKA, ESTRELLA
	RACKLIN, GLENDA
	SANDERSON, GENE A
	UPCHURCH, BELINDA
	WARDELL, LON
1128	MOSIAC APARTMENTS
	PAHULU, GEORGE B
	PRESIDENTS PARK APARTMENTS
1150	DAVITA
1270	BELLA HAIR & NAIL SALON
	CITY CENTER PHARMACY
	HEALTHY FAMILIES MARKET
	LAS PANCHITAS
	LOVERIDGE DENTAL GROUP
	MASOUDI, KEYVAN
1283	POPEYES CHICKEN
1291	DASS SWEETS & CATERING
1295	WIC
1411	NEW BIRTH CHURCH

Target Street	Cross Street	Source
✓	-	EDR Digital Archive

E LELAND RD 2014

1100	ARCAINA, VANESSA N
	CLEVELAND, VICTORIA
	COLE, DAVID
	DILLON, ANGELA T
	FRANCIS, LILLIAN V
	GAY, MERRY F
	HADLEY, DARRYL
	HUNTER, ROBERT
	JACOBS, KRISTINE D
	JENKINS, LASHANDA
	KEARNEY, SCOTT F
	MARIANO-WILLIS, MICHELLE S
	NOACK, EDYTH
	WELLS, KENIKI
1102	BROCK, JASON
	BUCHANAN, YANNA
	FUENTEZ, LYNETTE
	GBANA, DOUGLAS A
	GLASPER, TRITINDA
	HOVIS, SHERYL A
	LEVITT, CANDICE N
	LINO, STEVEN L
	MAYS, LATOYA S
	STANLEY, KEONA
	STRENG, GARY A
	VEGAS, KATHY M
	WILLIAMS, ANGELA
1104	CABIG, GREG P
	CHOTU, RITESH P
	EDWARDS, JORDAN A
	HOLDER, CANDY J
	LEIVA, MARLENA A
	PIERRE, JENNIFER J
	WEATHERSPOON, AUREESA L
1106	ELLIOTT, TIFFANI
	FLENTROY, D
	FOLSOM, GLENN A
	GEORGE, TUKUNBO
	HARRIS, TRACIE
	MCDOWELL, BERGETTA
	MERRILL, MORGAN F
	STRUPPMANN, SAUNDRA H
	WALLACE, EDWARD W
1108	AMOLSCH, RANDY W
	CASTILLO, ALEXA
	MCGEE, SHAKETA
	QUEZADA, ZENAIDA
	STAFFORD, DAVID R
1110	KALLENBACH, NATHANIAL
	KHONG, THOAI

E LELAND RD 2014 (Cont'd)

1110	SALAZAR, FATIMA
	TU, TRINH
	WALKER, DEBORAH L
1112	1ST PREMIER SECURITY INC
	BASS, CLAUDIA Y
	CONERLY, LOZELL L
	KHANBRITT, ASHLEY
	LANG, COREY
	MOORE, ALECA
	NICKELSON, DEBBIE
	SANDHAYA, KISHOR
	THOMPSON, DON A
	VALDEZ, JANETTE
1114	ESTRELLA, GERALD
	FONTECHA, LHYN
	HUFF, CHARISE J
	MUSACCHIO, DAVID M
	ROLDAN, NENITA C
	WINN, JESSE
1116	BACHMAN, JUSTIN
	DEVOE, IMAROGBE A
	DOBSON, PETER
	MIMMS, LARRY A
	QUEVEDO, JENNY P
	RUSSELL, LATASHA
1118	COLBERT, BRITTANY J
	COLLINS, VERENA A
	COOPER, LEKIA
	HASTINGS, CHARLENE T
	LABRADOR, ZACARIAS R
	LIETZO, JASON D
	ROSALES, JOHN W
1120	ANTHONY, MARK
	BELL, RASHAD D
	COOPER, PRICILLA
	GIBSON, ALEXIS
	GOSS, DOMICO
	HARRIS, RISHIEK
	KIRWAN, NICOLE
	LANNUM, JASON C
	OWENS, KATHARYN
	TURLA, MARIA K
1122	AKANDU, PATRICK
	DELLEY, FREDRICK
	EAMES, CAROL S
	FORREST, NICHOLAS
	HOLLIBAUGH, ROBIN T
	JOHNSON, JAZMINE
	JONES, JESSICA
	LEWIS, ARLENE Y

E LELAND RD 2014 (Cont'd)

1122	MAJOR, LEONIA
	MOMB, EDNA
	MOSIAC APARTMENTS
	THORPE, KRYSTLE
	VIDI, SURAYA
1124	ARCAINA, MARLON D
	BALDWIN, THROCHA
	BROWN, FRED L
	CALDWELL, ANTHONY B
	FOBBS, BETTY A
	GOMEZ, ARIANA D
	ROSALES, EDGAR A
	TRAIL, ELISHA
	WOODARD, CHRISTINA
1126	BEVERLY, OMOHN
	BLACKWELL, CHERYL L
	CARDOZA, CLAUDIA
	FONUA, TYLER
	KINSLOW, MEGAN R
	OKERE, GABRIEL N
	PALAFOX, ARMANDO G
	SANDERSON, GENE A
	UPCHURCH, BELINDA
	VERRALL, AMBER R
	WOODS, ANTONETTE M
1128	BLAIS, ALTHEA M
	DOGANAY, HANIFE
	PRECIADO, JOHN
	PRESIDENTS PARK APARTMENTS
	STRANGE, JASMINE A
1150	DAVITA DELTA VIEW
1270	ADT SECURITY SERVICES
	BELLA HAIR & NAIL SALON
	CITY CENTER PHARMACY
	DELTA MANAGEMENT SERVICE INC
	DISH NETWORK
	HEALTHY FAMILIES MARKET
	LAS PANCHITAS
	LOVERIDGE DENTAL GROUP
1283	POPEYES CHICKEN
1291	DASS SWEETS & CATERING
1295	NUTRITIONAL CARE SALES INC
1411	CHANGED LIFE EVENT CENTER
	NEW BIRTH CHURCHPITTSBURG

Target Street	Cross Street	Source
✓	-	EDR Digital Archive

E LELAND RD 2010

1100	CARTER, JENAHA
	COLE, MERLYN J
	GAY, MERRY F
	KNIGHT, CHRISTOPHER
	MORGAN, MICHAEL D
	NEWMAN, VICKY
	NOACK, EDYTH
	RIALUBIN, MICHELLE
	SMITH, DEDRA
1102	BAHAMONDE, JAVIER
	BIRDINE, DOROTHY F
	DAVIS, AYANI
	LINO, STEVEN L
	POTTER, ANGELA
	SHAHRIARIAN, JOHANCIR
	WINNER, DAVID N
1104	BOGARD, TAUSHA
	CARR, TYRONE J
	CARRIE, MURPHY
	GUARDADO, ALVARO
	NELSON, CARIE L
1106	ALARCON, DAVID
	ARAGON, GARICA J
	BECERRA, SYLVIA
	FOLSOM, GLENNPATR
	GARCIA, MARTHA
	HARGRAVE, PAUL J
	MERRILL, MORGAN
	MUNGUIA, ALBERTA
	PRASAD, RONEEL R
	RILEY, LEE L
	SEALEY, TONAYA
	SOLEYMAN, ELIZABETH
	VANCE, FRANCIS
	WALLACE, HARRIET F
1108	ARIAS, DORA
	CAMERA, ANDREW
	CASE, AMANDA S
	CASTILLO, ALEXA
	SHIRLEY, WILLIAM
1110	COLLINS, ROBERT S
	FUENTES, LESLIE
	GOLDEN, JOE A
	HERNANDEZ, JULIO
	HUA, NHAN C
	KHONG, THOAI
	NOLEN, LISA L
	VARGHESE, ANIL
	WEBSTER, NISSA
1112	ALVAREZ, LINDA

E LELAND RD 2010 (Cont'd)

1112	ANKOBIA, YEJIDE
	BLONDIN, LISA A
	BRITT, SCOTT J
	CALLAHAN, D H
	CONERLY, LOZELL L
	GAINES, AISHA
	STINCHCOMB, J
	WILSON, KENNETH
1114	AVILA, SEBASTIAN
	CARR, TANZANIA R
	CURTIN, GREG
	ESTRELLA, GERALD
	HUFF, CHARISE J
	JAMES, THEODORA
	SANDOVAL, ESTHER L
	SUMMERVILLE, ANTHONY G
	WILSON, DANESHA
	WISE, RONNELL
1116	FAKALATA, LOPETI L
	KUMAR, S
	MIMMS, LARRY A
	ROWE, CHRIS
	RUIZ, ELAINE
	SANDHU, GUNEET
1118	LEE, SANIYA
	LIETZO, JASON D
	LUGO, CESAR
	MENDOZA, LUCIANO
	PEARCE, ROBERT
1120	CHAND, SURESH
	EDDY, JAMES
	ESCALERA, PAM
	EVANS, TRACY
	JONES, AUGUSTUS J
	KIRWAN, NICOLE
	KVERNES, JACE
	PAILLON, Y
	ROBERSON, FANNY
	RODRIGUEZ, BRANDI
	SELLERS, LATRICE
	SIMMONS, YVETTE D
	TERRIQUEZ, FRANCISCA
1122	FREEMAN, RUTH
	GARCIA, PRIMITIVO
	HOLM, CAREY L
	LONG, ROBERT
	MADAMAR, GAURAV M
	RIESS, JAIME
	TO, D
1124	ANGELO, PAMELA K

E LELAND RD 2010 (Cont'd)

1124	ARTUS, JOSEPHINE G
	BOTHWELL, LIDIA
	CLARK, QUINTINA D
	FREGOSO, EDWARD
	GARCIA, LEONEL
	GONZALES, JOSE
	GONZALEZ, JUAN M
	LABAO, REYNALDO R
	MADAHAR, PRABHU D
	PASCHAL, JORDAN
	PATEL, SUKHOO
	RAMIREZ, AIDE
	ROLLINS, CHARLES
	SALAZAR, FATIMA
	WOLF, ELMA
	WOODSON, A
	WOODY, FELIPE
1126	CARDOZA, CLAUDIA
	CARR, ROSEMARY
	FONUA, JOHN
	HOIDAL, CATHERINE
	KUL, BHUSHAN
	MACK, GEORGIA
	POULIN, ROBERT P
	RONQUILLO, MARGARITA
	SANDERSON, LINDA N
	SHERMAN, REGINA J
	TORRES, PRESCILIAN
	TRAIL, GEORGIA A
1128	MAHLKE, NORMA
	PRASAD, NANCY
	PRESIDENTS PARK APARTMENTS
1190	AMPM
1270	BABY NUTRITIONAL CARE
	BELLA HAIR & NAIL SALON
	CITY CENTER PHARMACY
	DELTA MANAGEMENT SVC INC
	LOS PANCHITAS
	LOVERIDGE DENTAL GROUP
1283	POPEYES CHICKEN & BISCUITS
1291	DASS SWEETS & CATERING
1295	CIGARETTES 4 LESS

Target Street	Cross Street	Source
✓	-	EDR Digital Archive

E LELAND RD 2005

1100	CHAND, SURESH
	CLEVELAND, VICTORIA
	GAMBER, GLENNY M
	GAY, MERRY
	GONZALEZ, ALBERT J
	KEARNEY, SCOTT F
	KERKHOFF, STEPHANIE
	MARSHALL, TYRONE J
	SALAZAR, MARIA
	STEELY, JACK R
	STUBBS, WENDI L
1102	COOPER, PRICILLA A
	DEJESUS, ANGELICA
	DELGADO, BLANCA
	GALVAN, PETE
	GARRETT, JIM
	GURULE, AURORA
	KELLEY, GINA M
	LINO, SHIRLEY L
	MANALO, A
	MARTIN, W
	MBUTHIA, JUDY
	MCDANIEL, J P
	MITCHELL, BEVERLY D
	OKOLI, EDITH
	WAGENAAR, DENISE
	WARD, WILLIAM M
	WINNER, DAVID N
	YEAGER, JOHN F
1104	BOGARD, TAUSHA
	CLEWIS, DWIGHT E
	CORTEZ, MARIA
	FRAZIER, JIM
	LEAKE, JAMES D
	MANOKHAM, LADDA
	MENESES, VICTOR
	NELSON, CARIE L
	SAVAGE, AUBRE
	SCHLEDER, ANDY
	THORTON, JAIMIE
1106	ARAGON, JULIAN
	BAGANG, MIDISUN
	BELLO, TAMEKA
	BRADFORD, ALFRED
	CONYERS, LARA E
	HARRIS, HOWARD
	LE, NGHIEM
	MCDANIEL, EASTLYNN C
	PHILLIPS, STANYELLE
	PREE, WILLIAM

E LELAND RD 2005 (Cont'd)

1106	SALINAS, ANA
	SCHLOTMAN, DARREN E
	SCOTT, ROBERT
	STALLWORTH, MARY C
	WASHINGTON, C
	WHITWORTH, JERRY
1108	DELONG, KEVIN
	DHILLON, PRITPAL S
	DINSMORE, NANCY
	MASONGSONG, FERDINAD S
	OMOKO, FESTUS
	PERSAD, REENA
	SCHMOLL, GEORGE W
	SHIRLEY, WILLIAM
	SINGH, RASHPAL
	VARELA, ROBERTO
1110	AGUILAR, ESBIN
	CLARK, JONATHAN
	GHORBAN, FARIBORZ
	GILLIS, BROOKE
	GOLDEN, JOSEPH A
	GUADALUPE, JESUS
	HOANG, LIEM
	HUA, NHAN
	MARY, TRAN
	PACHECO, JOHN
	WILSON, SANDRA
1112	DELAO, JENNIFER
	DELASOTTA, M
	DIXON, DHEYANNA
	FRENCH, BRIAN
	GRAYS, LORI
	HARRIS, YOLANDA
	LUKER, CAROLEE
	MARTINEZ, G
	MERCADO, HERMAN
	POWELL, ANTHONY
	PRITCHETT, MATTHEW A
	SMITH, DWAYNE O
	THOMAS, LIONEL
	THOMPSON, DON J
1114	CURL, ANDREA
	ENGSTROM, VANESSA
	GREEN, JANAE E
	JAMES, THEODORA
	JONES, LYNDON
	PEERSON, DENISE A
	PETTY, DENNIS M
	RILEY, T
	RIVERA, ROSA

E LELAND RD 2005 (Cont'd)

1114	SCHWARTZ, JOE
	SINGH, TAJINDER
	STEWART, JODI D
	TAMBURRO, ANITA L
	TORRES, PRESCILIAN
	WATI, KAMLESH
1116	BECK, RANDY D
	GRAY, ROBERT
	HUTCHINSON, JILL
	OZEGOVICH, SUZANNE
	PEREZ, MARIA D
	RAMIREZ, JUDITH G
	WHEELER, MAXINE
	ZUNIGA, MARIA E
1118	AMISTAD, WILFREDO R
	AVALOS, JUAN
	AVILA, MAURICIO
	CHAFFIN, DAVID
	LIETZO, JASON D
	NORRIS, ALICIA M
	PEARCE, R
	SANCHEZ, MANUEL
1120	BOUER, ROSALIA
	FLORES, VINCENT O
	GONZALEZ, LUCIA
	GORDON, DONNA
	GRAY, ROBERT
	HAYWORTH, ANGELA
	LAM, SONY
	LIMONES, ESTHER
	MARTINEZ, RAFAEL
	NWANERI, CHIOMA C
	PERRY, BARBARA
	RAINEY, WENDELL V
	RICE, MARLON A
	RODRIGUEZ, BRANDI
	WARREN, TAMARA
	WILSON, SHANNON N
1122	ANDERSON, TREVA L
	AQUINO, SHIRLEY
	COOPER, ELVIS
	GU, JING
	HERNANDES, S
	HOLMEN, S
	LINTON, JEROME
	LONG, ROBERT
	MCCLUNG, GARY
	MOFFETT, WILLIE E
	NZIRAMASANGA, CHARLES
	PERDOMO, ISMARY

E LELAND RD 2005 (Cont'd)

1122	RICHARDS, KENNETH S
	RIESS, JAIME
	SARFATI, CATHERINE
	SINGH, LAL
	WILLIAMS, KIKI L
1124	BILLINGTON, LINDA F
	BORTER, E
	BRANDEHOFF, JULIANNA
	GILARDIN, VICTOR
	HAMER, HOLLY
	HERNANDEZ, CONSUELO
	LUISA, J
	MBANUGO, JODY
	MURRAY, DARRYN
	PATEL, SUKHOO
	QUEZADA, ALICIA
	SANGH, RICK
	TRAIL, GEORGIA A
	WILLIAMS, KIM
1126	ANTELIZ, OMAR
	BOND, SUSAN Y
	BROCKETT, JESSICA P
	CARDOZA, CLAUDIA
	ERVIN, TAMI
	GRIFFIN, DON A
	HOLDER, RONALD C
	JUSTICE, C
	KABANOVICH, VYACHESLAV
	MATTOS, ELIZABETH
	MORELLI, SCOTT W
	PEREZ, EDWIN
	PRADA, WIL
	QUEZADA, MARCELA
	RINEHART, LESLIE
	SEADEEK, MICHEAL L
	WONG, SONIA D
1128	BLAIS, ALTHEA M
	CANO, JESSICA
	GARCIA, PRIMITIVO
	GOMEZ, ELEAR
	MALDONADO, MARIA G
	PRESIDENTS PARK APARTMENTS
1270	THOMAS, L M
1285	UNIVERSAL & ASSOCS REALTY CO
1291	NUJO S FINE ITLN CSN & PIZZA
	NUJOS PIZZA
1411	HEAVENLY CRTN CAFE CTRNG & G

Target Street	Cross Street	Source
✓	-	EDR Digital Archive

E LELAND RD 2000

1100	ALDALALI, SAKINAH A
	ALLEN, TRAVIS B
	BRITT, DEBRA A
	BUTLER, ANITA
	CARIASO, JAMES
	COLIPAPA, J M
	DANG, NGOC
	DAVIDSON, THOMAS D
	DAVISON, THOMAS D
	ESQUEDA, A
	HOOTEN, KEITH A
	NEPOMUCENO, ROSSANA R
	OWENS, EUNITA J
	REED, M L
	ROSS, E
	RUSSELL, CHARLES F
	SANCHEZ, EDDIE J
	SCHMIDT, CALVIN L
	STOKES, ROBERT L
	STRICKLAND, TANYA L
	WITTENBURGRUSS, NICOLE A
1102	BORGES, FRANK
	BURGER, BRETT M
	FEICHT, ANDREA C
	FRAGA, ROBERT T
	HITCHENS, WILLIAM E
	KNIGHT, AMBER
	LEE, TERESA
	LEVINSON, MARC A
	LOERA, ANTHONY T
	OWENS, TERRY
	WADLEY, KENNETH
1104	BASTARDO, JESSE
	LOPEZ, ERICA R
	LUNA, ANA
	MOORE, TODD A
	PAGUIRIGAN, MELINDA S
	SHUMAKER, DONALD E
	SLABACK, CAROLE M
	WILLIAMS, EUGENE
1106	CLOSE, PAUL S
	COOK, BRIDGET
	DURANT, DIAN
	GARY, CHENG
	GASTON, E
	HOWARD, PAT M
	LORENZETTI, MARIA
	MELONIE, PRADO
	WHITWORTH, JERRY
1108	BROWN, SUE M

Target Street	Cross Street	Source
✓	-	EDR Digital Archive

E LELAND RD 2000 (Cont'd)

1108 CAMERA, JO
FANUCCHI, SANDRA K
LY, PHENG
PERRY, ANDRIA M
PHENG, LY
RASTERS, M R
SCHMOLL, GEORGE
SINGH, RASHPAL

1110 DANG, HA T
DILLON, S E
FRENCH, RICK
HYER, P
VIEIRA, CONNIE M
VUONG, SEAN

1112 BUENDIA, MANUEL B
DIXON, D D
HARRIS, YOLANDA
HIXSON, SUZETTE
LYONS, GREG
NEWTON, YOLANDA I
POWELL, ANTHONY
THOMAS, J
WILLEFORD, SHELLEY

1114 ARANTE, L M
BENSON, MICHAEL
BROWNE, WILLIAM
CAGLE, MICHAEL
LENHART, ANDREA
MORRIS, ANNA M
MURPHY, SARA C
MUSIC, SHARON
NIETO, RONALD J
ZAPATA, CAROLYN

1116 BALDWIN, TRACY M
BAPTISTE, VICKIE L
CRADDICK, G L
FILLER, JOHN G
MAGNUS, WAYNE
OZEGOVICH, S

1118 FANUCCHI, S
MCDUFFIE, JAMES W
MOHAMUD, ASHA A
WATENPAUGH, TESSI

1120 DULAI, J
HARRIS, S K
JAMES, C D
LAM, QUANG
MYINT, OHN
OHN, KAY K
RAINEY, W

E LELAND RD 2000 (Cont'd)

1122	BEAL, KERRY J
	CHANCE, JERRY L
	CLARK, WALTER
	GEARY, AMBER N
	GRANBY, DAVID A
	GUERRERO, AMALIA C
	GURAL, KEVIN M
	RAMIREZ, DANIEL
	THOMAS, M
	WARNER, M M
1124	BENNETT, JAMIE
	BRADLEY, JEFF
	CORBIN, JEREMY W
	DIROCCO, RUBEN
	HALL, C M
	MACK, EDWARD
	MANTEGANI, NICOLE M
	PARSLEY, RON R
	PINKNEY, ARRON N
	STANLEY, MATTHEW G
	WILLIS, LINDA F
1126	CHAPMAN, DEITRIA M
	DIONISIO, B C
	GLOVER, KAREN
	LOUNSBURRY, JOHNNY E
	MCCLURE, H O
	NGUYEN, MAI X
	RAMIREZ, PABLO
	SCHILLING, STACIE L
	WILSON, JESSE
1128	GROSS, MAURICE C
	HUFF, ROBERT
	PRESIDENTS PARK APARTMENTS
	VUONG, SEAN
	WELSH, JASON
1291	PIZZA HUT DELIVERY OR CARRYOUT
1321	ELLIOTT, GAIL B
1326	BOYD, GLORIA V
1411	CHAMPIONS QUEST PRO SHOP
	LOS MEDANOS LANES

Target Street	Cross Street	Source
✓	-	EDR Digital Archive

E LELAND RD 1995

1100	BOUZON, ANDREA
	BUZON, REY
	CARIASO, JAMES
	FORBIS, LEAH
	KRESLEY, WALLACE
	LEE, P
	NUNN, JANELL K
	SNEED, SANDRA L
	STIVERS, RAY
1102	BARBER, BRADLEY
	CHILDERS, TRACY
	LUBA, TONY
	STEWART, JAMES
1104	BEEBE, BRIAN A
	BISHOP, ARTHUR L
	HACK, ALLISON
	TILLEY, WAYNE E
	WICKLIFF, DAVID L
1106	CROACH, KARYL
	LANG, LISA G
	MATHER, B
	NATHER, B
	OLIVER, CHARLES
1108	DANDREA, ALFRED R
	EWELL, TREENA
	GARCES, ROSARIO
	GRIFFITH, PAUL
1110	DORNAN, TROY
	HARRISON, NICOLE
	JOHANSEN, JONA M
	LAUDERBACH, TERIESA
	POLK, D
	ZAMORA, OVERLIN J SR
1112	QUINLIVAN, KEVIN
	ROBINSON, ANTHONY
	TAWROSZA, TROY L
1114	DASILVA, BELMIRA
	EDRALIN, GREGORI P
	HANSEN, HAROLD B
	LEONARD, CHRIS
	OBERG, DONALD H
1116	MILLER, JUDY
	OZEGOVICH, THOMAS
1118	FINEY, PRESTON
	JARAMILLO, DANNY
	PINSON, MICHAEL A
	WARREN, GAYE
1120	ALEXANDER, C L
	CISSELL, ED
	CLEVELAND, MARCIA

Target Street	Cross Street	Source
✓	-	EDR Digital Archive

E LELAND RD 1995 (Cont'd)

1120	RASMUSSEN, BILLIE
	THURMOND, MARVIN
	WILEY, BILLIE
	ZEPEDA, ANNA M
1122	CAYCAYON, P
	LA, HAIE L
	PRIES, BARBARA
	SANDHOLM, DENNIS
1124	ANDERSON, WILLA
	BALDAZO, KATHY
	BARTLEY, DARLENE F
	CENDEJAS, MARIO
	CROSLEY, DORIS M
	DICKINSON, JACK A
	JOHNSON, CAROL
	RUIZ, RALPH
1126	BENNETT, REVA
	SIMPSON, KELVIN O
	TAYLOR, A
1128	PRESIDENTS PARK APARTMENTS
1202	STEWART, JAMES N
1411	LOS MEDANOS LANES

Target Street	Cross Street	Source
✓	-	EDR Digital Archive

E LELAND RD 1992

1100 SUIDA, JOHN
SUSEBERRY, L A
1102 BURLEY, STEVEN
HORSLEY, MARK
ROY, DEBRA
1104 WHITNEY, ARTHUR JR
1106 LUNGBERT, T
1108 KEMPE, MARK A
WHITE, DAVID
1110 LEONARD, R
SMIDOWSKI, DAVID
1112 NEWMAN, KEN C
VANCE, KENNETH
1114 HULSEY, SCOTT
KELLEY, EILEEN
1118 COOPER, B
1120 MOYER, KENNETH
1122 CHANNELL COML CORP
OZEGOVICH, THOMAS
ROACH, J
1124 BARRIGA, TONY
CALDERON, J E
1128 PRESIDENTS PARK APT
1411 LOS MEDNOS LANES

Target Street	Cross Street	Source
✓	-	Haines Criss-Cross Directory

E LELAND RD 1990

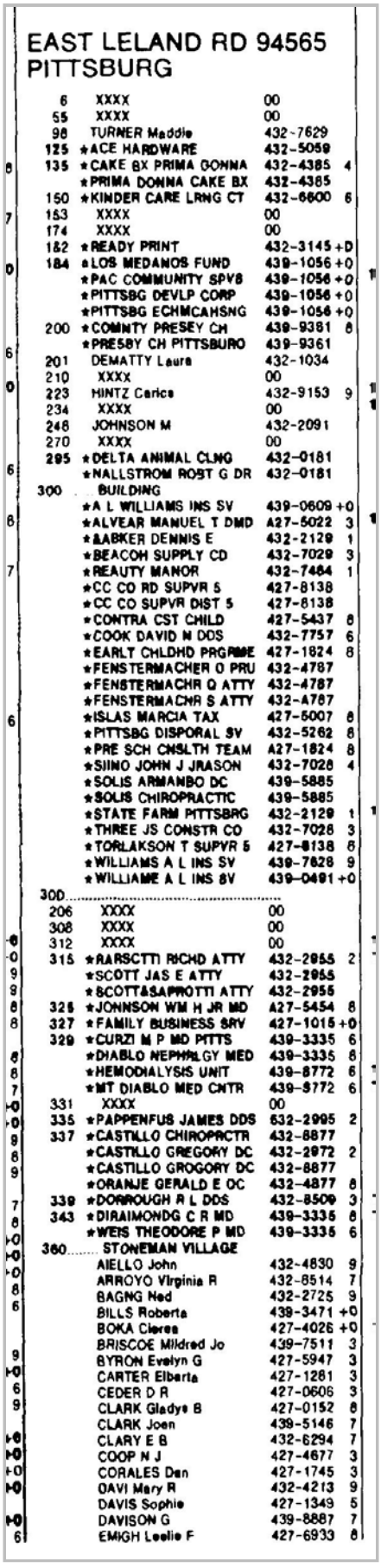

EAST LELAND RD 94565
PITTSBURG

	6	XXXX	00	
	55	XXXX	00	
	98	TURNER Maddie	432-7629	
	125	*ACE HARDWARE	432-5059	
8	135	*CAKE BX PRIMA DONNA	432-4385	4
		*PRIMA DONNA CAKE BX	432-4385	
	150	*KINDER CARE LRNG CT	432-6600	6
7	153	XXXX	00	
	174	XXXX	00	
	182	*READY PRINT	432-3145	+D
0	184	*LOS MEDANOS FUND	439-1056	+0
		*PAC COMMUNITY SRVS	439-1056	+0
		*PITTSBG DEVLP CORP	439-1056	+0
		*PITTSBG ECHMCAHSNG	439-1056	+0
	200	*COMNTY PRESEY CH	439-9361	8
6		*PRESBY CH PITTSBURG	439-9361	
	201	DEMATTY Laura	432-1034	
0	210	XXXX	00	
	223	HINTZ Carlos	432-9153	9
	234	XXXX	00	
	246	JOHNSON M	432-2091	
	270	XXXX	00	
	295	*DELTA ANIMAL CLNC	432-0181	
6		*NALLSTROM ROST G DR	432-0181	
	300	BUILDING		
		*A L WILLIAMS INS SV	439-0609	+0
6		*ALVEAR MANUEL T DMD	427-5022	3
		*BAKER DENNIS E	432-2129	1
		*BEACON SUPPLY CO	432-7029	3
7		*BEAUTY MANOR	432-7484	1
		*CC CO RD SUPVR 5	427-8138	
		*CC CO SUPVR DIST 5	427-8138	
		*CONTRA CST CHILD	427-5437	8
		*COOK DAVID M DDS	432-7757	6
		*EARLY CHLDHD PRGRSE	427-1824	8
		*FENSTERMACHER O PRU	432-4787	
		*FENSTERMACHR O ATTY	432-4787	
		*FENSTERMACHR S ATTY	432-4787	
6		*ISLAS MARCIA TAX	427-5007	8
		*PITTSBG DISPORAL SV	432-5262	8
		*PRE SCH CNSLTH TEAM	427-1824	8
		*SIINO JOHN J JRASON	432-7028	4
		*SOLIS ARMANDO DC	439-5885	
		*SOLIS CHIROPRACTIC	439-5885	
		*STATE FARM PITTSBRG	432-2129	1
		*THREE JS CONSTR CO	432-7028	3
		*TORLAKSON T SUPVR 5	427-8138	8
		*WILLIAMS A L INS SV	439-7828	9
		*WILLIAME A L INS SV	439-0491	+0
	300			
	206	XXXX	00	
	308	XXXX	00	
6	312	XXXX	00	
0	315	*RARSCTTI RICHD ATTY	432-2955	2
9		*SCOTT JAS E ATTY	432-2955	
9		*SCOTT&SAPPOTTI ATTY	432-2955	
8	325	*JONNSON WM H JR MD	427-5454	8
8	327	*FAMILY BUSINESS SRV	427-1015	+0
	329	*CURZI M P MD PITTS	439-3335	6
8		*DIABLO NEPHRLGY MED	439-3335	8
8		*HEMODIALYSIS UNIT	439-8772	6
7		*MT DIABLO MED CNTR	439-8772	6
0	331	XXXX	00	
0	335	*PAPPENFUS JAMES DDS	632-2995	2
9	337	*CASTILLO CHIROPRCTR	432-8877	
8		*CASTILLO GREGORY DC	432-2972	2
9		*CASTILLO GROGORY DC	432-8877	
		*ORANJE GERALD E OC	432-4877	8
7	339	*DORROUGH R L DDS	432-8509	3
8	343	*DIRAIMONDG C R MD	439-3335	8
0		*WEIS THEODORE P MD	439-3335	6
0	360	STONEMAN VILLAGE		
0		AIELLO John	432-4830	9
8		ARROYO Virginia R	432-8514	7
6		BAGNG Ned	432-2725	9
		BILLS Roberta	439-3471	+0
		BOKA Cleres	427-4026	+0
		BRISCOE Mildred Jo	439-7511	3
9		BYRON Evelyn G	427-5947	3
0		CARTER Elberta	427-1261	3
6		CEDER D R	427-0606	3
9		CLARK Gladys B	427-0152	8
		CLARK Joan	439-5146	7
0		CLARY E B	432-6294	7
0		COOP N J	427-4677	3
0		CORALES Dan	427-1745	3
0		DAVI Mary R	432-4213	9
		DAVIS Sophie	427-1349	5
0		DAVISON G	439-8887	7
6		EMIGH Leslie F	427-6933	8

Target Street	Cross Street	Source
✓	-	Haines Criss-Cross Directory

E LELAND RD 1990

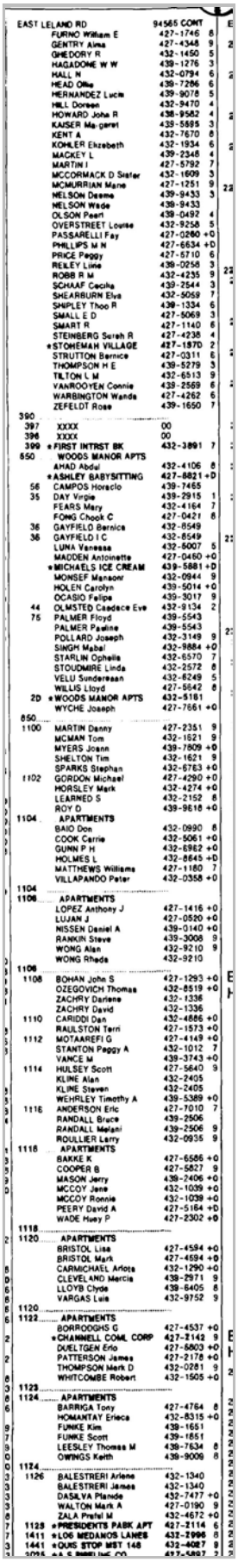

EAST LELAND RD — 94565 CONT

FURINO William E 427-1746 8
GENTRY Alma 427-4348 9
GHEDORY R 432-1450 5
HAGADONE W W 439-1276 3
HALL N 432-0794 6
HEAD Ollie 439-7266 6
HERNANDEZ Lucia 439-9078 5
HILL Doreen 432-9470 4
HOWARD John R 438-9582 4
KAISER Margaret 439-5695 3
KENT A 432-7670 8
KOHLER Elizabeth 432-1934 6
MACKEY L 439-2348 4
MARTIN I 427-5792 7
MCCORMACK D Sister 432-1609 3
MCMURRIAN Marie 427-1251 9
NELSON Deane 439-9433 3
NELSON Wade 439-9433
OLSON Peart 438-0492 4
OVERSTREET Louise 432-9258 5
PASSARELLI Fay 427-0260 +0
PHILLIPS M N 427-6634 +0
PRICE Peggy 427-5710 6
RILEY Lillie 439-0258 3
ROBB R M 432-4235 9
SCHAAF Cecilia 439-2544 3
SHEARBURN Elva 432-5059 7
SHIPLEY Thos R 439-1334 6
SMALL E D 427-5069 3
SMART R 427-1140 8
STEINBERG Sarah R 427-4238 4
*STONEMAH VILLAGE 427-197D 2
STRUTTON Bernice 427-0311 6
THOMPSON H E 439-5279 3
TILTON L M 432-6513 9
VANROOYEN Connie 439-2569 8
WARBINGTON Wanda 427-4262 6
ZEFELDT Rose 439-1650 7

390
397 XXXX 00
396 XXXX 00
399 *FIRST INTRST BK 432-3891 7
550 WOODS MANOR APTS
AHAD Abdul 432-4106 8
*ASHLEY BABYSITTING 427-8821 +D
56 CAMPOS Horacio 439-7465
35 DAY Virgie 439-2915 1
FEARS Mary 432-4164 7
FONG Chook C 427-0421 8
36 GAYFIELD Bernice 432-8549
36 GAYFIELD I C 432-8549
LUNA Vanessa 432-6007 5
MADDEN Antoinette 427-0460 +0
*MICHAELS ICE CREAM 439-5881 +D
MONSEF Mansonr 432-0944 9
HOLEN Carolyn 439-5014 +0
OCASIO Felipe 439-3017 9
44 OLMSTED Candace Eve 432-9134 2
75 PALMER Floyd 439-5543
PALMER Pauline 439-5543
POLLARD Joseph 432-3149 9
SINGH Mabal 432-9884 +0
STARLIN Ophelia 432-6570 7
STOUDMIRE Linda 432-2572 8
VELU Sundaresan 432-8249 5
WILLIS Lloyd 427-5642 8
2D *WOODS MANOR APTS 432-5181
WYCHE Joseph 427-7661 +0

850
1100 MARTIN Danny 427-2351 9
MCMAN Tom 432-1621 9
MYERS Joann 439-7809 +0
SHELTON Tim 432-1621 9
SPARKS Stephan 432-6763 +0
1102 GORDON Michael 427-4290 +0
HORSLEY Mark 432-4274 +0
LEARNED S 432-2152 8
ROY D 439-9618 +0
1104 APARTMENTS
BAIO Don 432-0990 8
COOK Carrie 432-5061 +0
GUNN P H 432-6982 +0
HOLMES L 432-8645 +D
MATTHEWS Williams 427-1160 7
VILLAPANDO Peter 432-0358 +0

1104
1106 APARTMENTS
LOPEZ Anthony J 427-1416 +0
LUJAN J 427-0520 +0
NISSEN Daniel A 439-0140 +0
RANKIN Steve 439-3008 9
WONG Alan 432-9210 9
WONG Rhoda 432-9210

1108
1108 BOHAN John S 427-1293 +0
OZEGOVICH Thomas 432-8519 +0
ZACHRY Darlene 432-1336
ZACHRY David 432-1336
1110 CARIDDI Dan 432-4886 +0
RAULSTON Terri 427-1573 +0
1112 MOTAAREFI G 427-4149 +0
STANTON Peggy A 432-1012 7
VANCE M 439-3743 +0
1114 HULSEY Scott 427-5640 9
KLINE Alan 432-2405
KLINE Steven 432-2405
WEHRLEY Timothy A 439-5389 +0
1116 ANDERSON Eric 427-7010 7
RANDALL Bruce 439-2506
RANDALL Melani 439-2506 9
ROULLIER Larry 432-0935 9
1118 APARTMENTS
BAKKE K 427-6586 +0
COOPER B 427-5827 9
MASON Jerry 439-2406 +0
MCCOY Jane 432-1039 +0
MCCOY Ronnie 432-1039 +0
PEERY David A 427-5164 +D
WADE Huey P 427-2302 +0

1118
1120 APARTMENTS
BRISTOL Lisa 427-4594 +0
BRISTOL Mark 427-4594 +0
CARMICHAEL Arlota 432-1290 +0
CLEVELAND Marcia 439-2971 9
LLOYD Clyde 439-6405 8
VARGAS Luis 432-9752 9

1120
1122 APARTMENTS
BORROUGHS G 427-4537 +0
*CHANNELL COML CORP 427-2142 9
DUELTGEN Erlo 427-5803 +0
PATTERSON James 427-2178 +0
THOMPSON Mark D 432-0281 9
WHITCOMBE Robert 432-1505 +0

1123
1124 APARTMENTS
BARRIGA Tony 427-4764 8
HOMANTAY Erlece 432-8315 +0
FUNKE Kim 439-1651
FUNKE Scott 439-1651
LEESLEY Thomas M 439-7634 8
OWINGS Keith 439-9009 8

1124
1126 BALESTRERI Arlene 432-1340
BALESTRERI James 432-1340
DASILVA Pilande 432-7477 +0
WALTON Mark A 427-0190 9
ZALA Prefel M 432-4672 +0
1128 *PRESIDENTS PARK APT 427-2114 6
1411 *LOS MEDANOS LANES 432-1900 8
1441 *QUIK STOP MST 148 432-4027 8
[illegible] 427-5897

Target Street	Cross Street	Source
✓	-	Haines Criss-Cross Directory

E LELAND RD 1985

EAST LELAND RD 94565
PITTSBURG

6	XXXX	00		
55	XXXX	00		
96	TURNER MADDIE	432-7629	0	
125	ACE HARDWARE	432-6089		
135	CAKE BX PRIMA DONNA	432-4385	4	
	PRIMA DONNA CAKE BX	432-4365	7	
153	XXXX	00		
174	XXXX	00		
200	CONTRA CST CO DAY	427-4017	4	
	PRESBTTERIAN CMMNTY	439-8361	8	
201	DEMATTY LAURA	432-1034	0	
210	XXXX	00		
234	XXXX	00		
246	JOHNSCN M	432-2091	9	
270	XXXX	00		
295	DELTA ANIMAL CLINIC	432-0181		
	HALLSTROM ROBT G DR	432-0181		
	MILLER LISA J DR	432-0181	+5	
300.....	BUILDING			
	ALVEAR MANUEL T DMD	427-5032	3	
	BARKER DENNIS E	432-2129	1	
	BEACON SUPPLY CO	432-7028	3	
	BEAUTY MANOR	432-7454	1	
	CREDITORS CAPITAL	427-4100	3	
	FENSTSRMACHER O F	432-4787	1	
	FENSTERMACHER S ATY	432-4787		
	FENSTERMACHER S M	432-4787		E
	KING MARGAPET TAX	432-4535	4	
	MUTULO VINCENT INS	427-5568	4	T
	PITTSBO DISPOSAL SV	432-7172	3	
	SIINO JOHN J JR&SON	432-7028	4	
	SKIH KEN TEL KSMTOE	427-1214	3	
	STATE FARM PITTSBRG	432-2129	1	
	THREE JS CONSTR CO	432-7028	3	
300.....				
306	HERRERA ANTONIO	432-9315	3	
308	XXXX	00		
312	XXXX	00		
315	BARSOYTI RICHD ATTY	432-2955	2	
	HENDERSOH S H ATTY	427-1771	4	
	SCOTT JAS E	432-2955		
	SCOTT&BAPSOTTI	432-2955		
325	JOHNSCN W H JR MD	427-5454	+5	
329	XXXX	00		
331	XXXX	00		
333	ATKINS CANDI&ASCTS	439-2118	+5	
	CANDI ATKINS&ASCTS	439-2118	+5	
	LUCKING&ASSOCIATES	427-0202	+5	
335	PAPPENFUS JAMES DDS	432-2995	2	
337	CASTILLO GREGORT DC	432-2972	2	
	CATALDO CHIROFRACTC	432-8877		
	CATALDO ROMALD DC	432-8877	1	
339	DORROUGH R L DDS	432-8509	3	
	RICE A JERRY DDS	432-8509	+5	
355	XXXX	00		
390.....	STONEMAN VILLAGE			
	ABRAHAM CLEO L	439-0101	4	
	AIELLO ANTONE J	439-0389	3	
	BRISCOE MILDRED JO	439-7611	3	E
	BROOKS DAVID	427-0984	3	T
	BROWN ALMA B	439-5045	3	
	BYRON EVELYN G	427-5947	3	
	CALKINS HAROLD	427-1186	3	2
	CALLAHAN ROBT W	427-4223	3	2
	CAREY MORRIS D SR	439-5846	3	2
	CARTER ELBERTA	427-1281	3	2
	CEDER D R	427-0605	3	2
	CHRISTENSEN M	432-2898	3	2
	CID MANUEL J	432-9674	4	2
	CODY MORICE	427-0507	3	2
	COLEMAN ADRIAN M	427-0431	3	2
	COOP N J	427-4677	3	2
	CORALES DAN	427-1745	3	2
	CROW LUCILLE	439-2127	3	2
	DAVIS SOPHIE	427-1349	+5	2
	DELUNA MARIA	427-0206	3	2
	DIRKS G D	432-3082	4	2
	EASTON ELLEN	427-5202	4	2
	GAMOS LAURA J	439-2810	3	2
	GARCIA L	439-2337	3	2
	GIBSON A B	432-6819	3	2
	GODDEN V E	427-4685	3	
	GRANADO CARLOS	432-3840	+5	
	GREGORY R	432-1450	+5	
	HAGADONE W W	439-1276	3	
	HERKANDEZ LUCIA	439-9076	+5	E
	HILL DOREEN	432-9470	4	W
	HOWARD JOHN R	439-9682	4	
	HOYAL LAURA	439-7439	3	
	JANSEN A	427-5660	4	

Target Street	Cross Street	Source
✓	-	Haines Criss-Cross Directory

E LELAND RD 1985

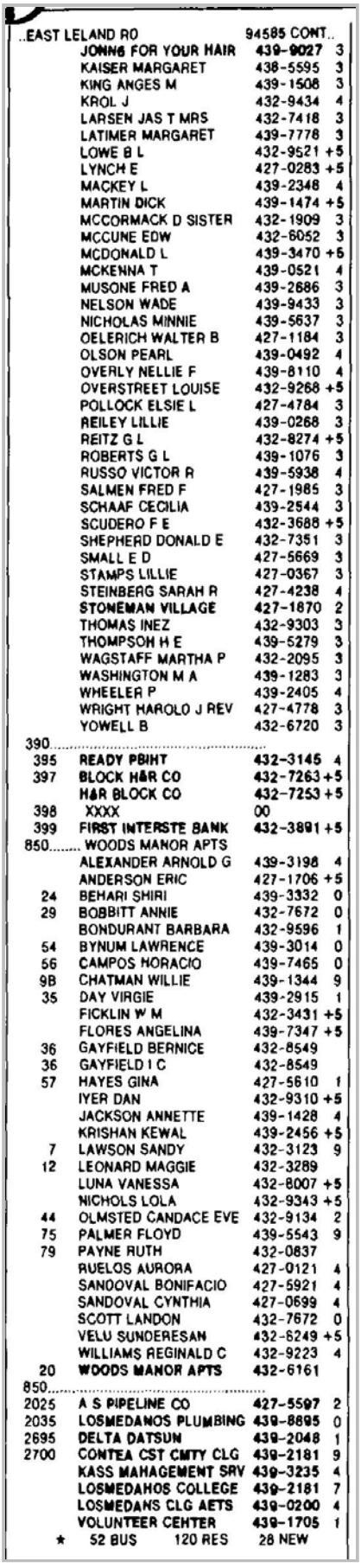

..EAST LELAND RD		94585 CONT..	
	JONNS FOR YOUR HAIR	439-9027	3
	KAISER MARGARET	438-5595	3
	KING ANGES M	439-1508	3
	KROL J	432-9434	4
	LARSEN JAS T MRS	432-7418	3
	LATIMER MARGARET	439-7778	3
	LOWE B L	432-9521	+5
	LYNCH E	427-0283	+5
	MACKEY L	439-2348	4
	MARTIN DICK	439-1474	+5
	MCCORMACK D SISTER	432-1909	3
	MCCUNE EDW	432-6052	3
	MCDONALD L	439-3470	+5
	MCKENNA T	439-0521	4
	MUSONE FRED A	439-2686	3
	NELSON WADE	439-9433	3
	NICHOLAS MINNIE	439-5637	3
	OELERICH WALTER B	427-1184	3
	OLSON PEARL	439-0492	4
	OVERLY NELLIE F	439-8110	4
	OVERSTREET LOUISE	432-9268	+5
	POLLOCK ELSIE L	427-4784	3
	REILEY LILLIE	439-0268	3
	REITZ G L	432-8274	+5
	ROBERTS G L	439-1076	3
	RUSSO VICTOR R	439-5938	4
	SALMEN FRED F	427-1985	3
	SCHAAF CECILIA	439-2544	3
	SCUDERO F E	432-3688	+5
	SHEPHERD DONALD E	432-7351	3
	SMALL E D	427-5669	3
	STAMPS LILLIE	427-0367	3
	STEINBERG SARAH R	427-4238	4
	STONEMAN VILLAGE	427-1870	2
	THOMAS INEZ	432-9303	3
	THOMPSON H E	439-5279	3
	WAGSTAFF MARTHA P	432-2095	3
	WASHINGTON M A	439-1283	3
	WHEELER P	439-2405	4
	WRIGHT HAROLD J REV	427-4778	3
	YOWELL B	432-6720	3
390.....			
395	READY PRINT	432-3145	4
397	BLOCK H&R CO	432-7263	+5
	H&R BLOCK CO	432-7253	+5
398	XXXX	00	
399	FIRST INTERSTE BANK	432-3891	+5
850.....	WOODS MANOR APTS		
	ALEXANDER ARNOLD G	439-3198	4
	ANDERSON ERIC	427-1706	+5
24	BEHARI SHIRI	439-3332	0
29	BOBBITT ANNIE	432-7672	0
	BONDURANT BARBARA	432-9596	1
54	BYNUM LAWRENCE	439-3014	0
56	CAMPOS HORACIO	439-7465	0
9B	CHATMAN WILLIE	439-1344	9
35	DAY VIRGIE	439-2915	1
	FICKLIN W M	432-3431	+5
	FLORES ANGELINA	439-7347	+5
36	GAYFIELD BERNICE	432-8549	
36	GAYFIELD I C	432-8549	
57	HAYES GINA	427-5610	1
	IYER DAN	432-9310	+5
	JACKSON ANNETTE	439-1428	4
	KRISHAN KEWAL	439-2456	+5
7	LAWSON SANDY	432-3123	9
12	LEONARD MAGGIE	432-3289	
	LUNA VANESSA	432-8007	+5
	NICHOLS LOLA	432-9343	+5
44	OLMSTED CANDACE EVE	432-9134	2
75	PALMER FLOYD	439-5543	9
79	PAYNE RUTH	432-0837	
	RUELOS AURORA	427-0121	4
	SANDOVAL BONIFACIO	427-5921	4
	SANDOVAL CYNTHIA	427-0699	4
	SCOTT LANDON	432-7672	0
	VELU SUNDERESAN	432-6249	+5
	WILLIAMS REGINALD C	432-9223	4
20	WOODS MANOR APTS	432-6161	
850.....			
2025	A S PIPELINE CO	427-5597	2
2035	LOSMEDANOS PLUMBING	439-8895	0
2695	DELTA DATSUN	439-2048	1
2700	CONTRA CST CMTY CLG	439-2181	9
	KASS MANAGEMENT SRV	439-3235	4
	LOSMEDANOS COLLEGE	439-2181	7
	LOSMEDANS CLG AETS	439-0200	4
	VOLUNTEER CENTER	439-1705	1
★	52 BUS 120 RES	28 NEW	

Target Street	Cross Street	Source
✓	-	Haines Criss-Cross Directory

E LELAND RD 1980

EAST LELAND RD 94565
PITTSBURG

6★	**PITTSBG AMBULANCE**	**432-3844**	
14	WIMBERLEY HOUSTON	432-8889	8
55	XXXX	00	
96	TURNER MADDIE	432-7629	+0
125★	**ACE HARDWARE**	**432-8089**	5
★	**WESTERN UN PITTSBRG**	**432-7333**	7
135★	**CAKE BOX PRIMMA DNA**	**432-4385**	7
★	**PRIMA DONNA CAKE BX**	**432-4385**	7
153	XXXX	00	
200★	**PRESBYTERIAN CMMNTY**	**439-9361**	8
201	DEMATTY LAURA	432-1034	+0
210	MARLIK THEODORE F	432-3339	7
234	XXXX	00	
246	JOHNSON M	432-2091	9
270	PURDUE JACK	432-1538	+0
295★	**ABBOTT ROBERT B DR**	**432-0181**	2
★	**DELTA ANIMAL CLINIC**	**432-0181**	2
★	**HALLSTROM ROBT G DR**	**432-0181**	4
308	XXXX	00	
312	XXXX	00	
315★	**BARSOTTI RICHARD A**	**432-2955**	8
	KOLB ROBT N	432-3874	6
★	**SCOTT JAS E**	**432-2955**	7
★	**SCOTT&KOLE**	**432-2955**	
330★	**CONTRA CST LEGAL SV**	**439-9164**	+0
★	**LEGAL SERVICES C C**	**439-9164**	+0
335★	**PAPPENFUS JAMES DDS**	**432-2995**	+0
★	**PETERSON M W DDS**	**432-2995**	+0
850	WOODS MANOR APTS		
	ALLEN BESSIE	432-1626	+0
	BEHARI SHIRI	439-3332	+0
	BOBBITT ANNIE	432-7672	+0
	BRIGGS FRANK R	432-3413	+0
	BYNUM LAWRENCE	439-3014	+0
	CAMPOS HORACIO	439-7465	+0
	CHAMBERS CHRISTINE	432-1560	+0
98	CHATMAN WILLIE	439-1344	9
	CHRISTENSEN B	432-1436	+0
	COOGLER EDDIE	439-8383	+0
	DOUGLAS TAMMY L	432-1592	+0
47	GAYFIELD BERNICE	432-8549	9
47	GAYFIELD I C	432-8549	
63	GORDON OZIE	439-9363	4
	GOSHA ALICE	432-2423	8
	GRAYS RHODA F	432-0963	7
	HAMILTON JAS	432-1007	+0
51	KISHOR KAMAL	432-8753	9
60	LAWSON GLENDA	439-7953	8
7	LAWSON SIDNEY	432-3123	9
	LEONARD MAGGIE	432-3289	5
	MITCHELL DOROTHY	432-6983	4
75	PALMER FLOYD	439-5543	9
79	PAYNE RUTH	432-0837	5
	PRASAD MAYA	439-7748	+0
57	PRIDE NATHANIEL	439-7347	9
37	PRIDE NOVELLA	432-4420	7
76	QUALLS CLELL JR	432-4172	5
	RODRIGUEZ CONNIE	439-8983	+0
55	RODRIQUEZ DOLORES	432-2048	6
15	RODRIQUEZ HELEN	439-1753	7
	SCOTT LANDON	432-7672	+0
	SINGH SUNDAR D	432-0144	+0
	SMITH BRADFORD	432-1206	+0
★	**WOODS MANOR APTS**	**432-8161**	4
850			
2025★	**A R 8 INC**	**432-3583**	
2035★	**LOSMEDANOS PLUMBING**	**439-8695**	+0
2700★	**CONTRA CST CMTY CLG**	**439-2181**	9
★	**LDSMEDANOS COLLEGE**	**439-2181**	7
★	**Y M C A MT DIABLO**	**439-5051**	+0
★	**YOUTH EMPLY TRAING**	**439-5356**	+0
★	23 BUS 46 RES	26 NEW	

Target Street	Cross Street	Source
✓	-	Haines Criss-Cross Directory

E LELAND RD 1975

EAST LELAND RD 94565 PITTSBURG

```
 125*ACE HARDWARE          432-6089+5
    *WESTRN UN TELEGRAPH   432-6089+5
 200*COMMNTY UNTD PRESBY   439-9361 3
 295*ABBOTT ROBERT B DR    432-0181 2
    *DELTA ANIMAL CLINIC   432-0181 2
    *HALLSTROM ROBT G DR   432-0181 4
    *SPENCER JACK D DR     432-0181 2
850....WOODS MANOR APTS
     AXEL SHARILYN         439-5856 4
     BAKER CORINE C        432-6989 4
     BROWNING HOWARD G     432-3173+5
     BROWNING ODESLA M     432-3173+5
     CLEMONS OVELL         432-0738+5
     CROWDER ERIC E        439-1690+5
     ELLIS JUANITA         432-3790 4
     FERNANDEZ JESUS H     439-2346 4
     GORDON OZIE           439-9363 4
     GOSHA ALICE           439-1783+5
     GURULE JEFFREY C      432-0904+5
     HAWKINS DEE           439-2207 4
     HENRY BARBARA         439-9434+5
     HERNANDEZ SHIRLEY     432-3423 4
     JACKSON ERMA LEE      439-2923+5
     JACKSON JERMUNDO      432-0204 4
     LEONARD MAGGIE        432-3289+5
     MITCHELL DOROTHY      432-6983 4
     PAYNE RUTH            432-0837+5
     PERRY T               439-2976+5
     PRICE JEWERLINE       439-5681 4
     QUALLS CLELL JR       432-4172+5
     TAYLOR DOROTHY        439-2594+5
     THREATT N             439-2275 4
     TORRES MARTIN         432-4496+5
     VELEZ ANDRES L JR     432-3427+5
     VELEZ CARLOTA N       432-3427+5
     WARD CARLA            432-7517 4
     WHITNEY MARY          439-2904 4
     WILLIAMS LASHAWN      439-2260 4
    *WOODS MANOR APTS      432-6161 4
     YORK HERMAN           439-2824+5
850.....................
2025*A R B INC             432-3563
2030  XXXX                 00
2040*REDGWICK CNSTRCTN     432-7274+5
270D*CONTRA CST COLLEGE    439-2181 4
    *LOS MEDANOS COLLEGE   439-2181 4
NO #*CIVIC ELECTRIC CO     432-3778+5
NO #*JONES O C&SONS        432-0500+5
NO #*NORTHWEST CONSTR CO   432-6694+5
    *  15 BUS   32 RES   23 NEW
```

Environmental Assessment Specialists, Inc.

Appendix H: Regulatory Records Report

BlueWave Carwash Express
1160 E Leland Road
Pittsburg, CA 94565

Inquiry Number: 06621970.2r
August 16, 2021

FirstSearch Report

6 Armstrong Road, 4th floor
Shelton, CT 06484
Toll Free: 800.352.0050
www.edrnet.com

Search Summary Report

TARGET SITE **1160 E LELAND ROAD**
PITTSBURG, CA 94565

Category	Sel	Site	1/8	1/4	1/2	> 1/2	ZIP	TOTALS
NPL	Y	0	0	0	0	0	0	0
NPL Delisted	Y	0	0	0	0	0	0	0
CERCLIS	Y	0	0	0	0	-	0	0
NFRAP	Y	0	0	0	0	-	0	0
RCRA COR ACT	Y	0	0	0	0	0	0	0
RCRA TSD	Y	0	0	0	0	-	0	0
RCRA GEN	Y	0	4	3	-	-	0	7
Federal IC / EC	Y	0	0	0	0	-	0	0
ERNS	Y	0	-	-	-	-	0	0
State/Tribal NPL	Y	0	0	0	0	1	0	1
State/Tribal CERCLIS	Y	0	0	0	3	6	0	9
State/Tribal SWL	Y	0	0	0	0	-	1	1
State/Tribal LTANKS	Y	0	0	3	2	-	0	5
State/Tribal Tanks	Y	0	3	2	-	-	0	5
State/Tribal VCP	Y	0	0	0	1	-	0	1
US Brownfields	Y	0	0	0	0	-	0	0
Other SWF	Y	0	0	0	0	-	0	0
Other Haz Sites	Y	0	0	0	-	-	0	0
Other Tanks	Y	0	2	6	-	-	0	8
Local Land Records	Y	0	0	0	0	-	0	0
Spills	Y	0	-	-	-	-	0	0
Other	Y	0	17	45	2	-	1	65
	- Totals --	0	26	59	8	7	2	102

Disclaimer - Copyright and Trademark Notice

This Report contains certain information obtained from a variety of public and other sources reasonably available to Environmental Data Resources, Inc. It cannot be concluded from this Report that coverage information for the target and surrounding properties does not exist from other sources. **NO WARRANTY EXPRESSED OR IMPLIED, IS MADE WHATSOEVER IN CONNECTION WITH THIS REPORT. ENVIRONMENTAL DATA RESOURCES, INC. SPECIFICALLY DISCLAIMS THE MAKING OF ANY SUCH WARRANTIES, INCLUDING WITHOUT LIMITATION, MERCHANTABILITY OR FITNESS FOR A PARTICULAR USE OR PURPOSE. ALL RISK IS ASSUMED BY THE USER. IN NO EVENT SHALL ENVIRONMENTAL DATA RESOURCES, INC. BE LIABLE TO ANYONE, WHETHER ARISING OUT OF ERRORS OR OMISSIONS, NEGLIGENCE, ACCIDENT OR ANY OTHER CAUSE, FOR ANY LOSS OF DAMAGE, INCLUDING, WITHOUT LIMITATION, SPECIAL, INCIDENTAL, CONSEQUENTIAL, OR EXEMPLARY DAMAGES. ANY LIABILITY ON THE PART OF ENVIRONMENTAL DATA RESOURCES, INC. IS STRICTLY LIMITED TO A REFUND OF THE AMOUNT PAID FOR THIS REPORT.** Purchaser accepts this Report "AS IS". Any analyses, estimates, ratings, environmental risk levels or risk codes provided in this Report are provided for illustrative purposes only, and are not intended to provide, nor should they be interpreted as providing any facts regarding, or prediction or forecast of, any environmental risk for any property. Only a Phase I Environmental Site Assessment performed by an environmental professional can provide information regarding the environmental risk for any property. Additionally, the information provided in this Report is not to be construed as legal advice.

Copyright 2020 by Environmental Data Resources, Inc. All rights reserved. Reproduction in any media or format, in whole or in part, of any report or map of Environmental Data Resources, Inc., or its affiliates, is prohibited without prior written permission.

EDR and its logos (including Sanborn and Sanborn Map) are trademarks of Environmental Data Resources, Inc. or its affiliates. All other trademarks used herein are the property of their respective owners.

Search Summary Report

TARGET SITE: **1160 E LELAND ROAD**
PITTSBURG, CA 94565

Category	Database	Update	Radius	Site	1/8	1/4	1/2	> 1/2	ZIP	TOTALS
NPL	NPL	04/27/2021	1.000	0	0	0	0	0	0	0
	Proposed NPL	04/27/2021	1.000	0	0	0	0	0	0	0
NPL Delisted	Delisted NPL	04/27/2021	1.000	0	0	0	0	0	0	0
CERCLIS	SEMS	04/27/2021	0.500	0	0	0	0	-	0	0
NFRAP	SEMS-ARCHIVE	04/27/2021	0.500	0	0	0	0	-	0	0
RCRA COR ACT	CORRACTS	03/22/2021	1.000	0	0	0	0	0	0	0
RCRA TSD	RCRA-TSDF	03/22/2021	0.500	0	0	0	0	-	0	0
RCRA GEN	RCRA-LQG	03/22/2021	0.250	0	1	1	-	-	0	2
	RCRA-SQG	03/22/2021	0.250	0	3	2	-	-	0	5
	RCRA-VSQG	03/22/2021	0.250	0	0	0	-	-	0	0
Federal IC / EC	US ENG CONTROLS	05/17/2021	0.500	0	0	0	0	-	0	0
	US INST CONTROLS	05/17/2021	0.500	0	0	0	0	-	0	0
ERNS	ERNS	03/22/2021	TP	0	-	-	-	-	0	0
State/Tribal NPL	RESPONSE	04/23/2021	1.000	0	0	0	0	1	0	1
State/Tribal CERCLIS	ENVIROSTOR	04/23/2021	1.000	0	0	0	3	6	0	9
State/Tribal SWL	SWF/LF	05/10/2021	0.500	0	0	0	0	-	1	1
State/Tribal LTANKS	LUST	03/08/2021	0.500	0	0	3	2	-	0	5
	INDIAN LUST	10/01/2020	0.500	0	0	0	0	-	0	0
	CPS-SLIC	03/08/2021	0.500	0	0	0	0	-	0	0
State/Tribal Tanks	UST	03/08/2021	0.250	0	3	0	-	-	0	3
	AST	07/06/2016	0.250	0	0	2	-	-	0	2
	INDIAN UST	10/01/2020	0.250	0	0	0	-	-	0	0
State/Tribal VCP	VCP	04/23/2021	0.500	0	0	0	1	-	0	1
US Brownfields	US BROWNFIELDS	03/15/2021	0.500	0	0	0	0	-	0	0

Search Summary Report

TARGET SITE: **1160 E LELAND ROAD**
PITTSBURG, CA 94565

Category	Database	Update	Radius	Site	1/8	1/4	1/2	> 1/2	ZIP	TOTALS
Other SWF	WMUDS/SWAT	04/01/2000	0.500	0	0	0	0	-	0	0
Other Haz Sites	SCH	04/23/2021	0.250	0	0	0	-	-	0	0
	US CDL	05/18/2021	TP	0	-	-	-	-	0	0
Other Tanks	SWEEPS UST	06/01/1994	0.250	0	2	6	-	-	0	8
	CA FID UST	10/31/1994	0.250	0	0	0	-	-	0	0
Local Land Records	DEED	03/02/2021	0.500	0	0	0	0	-	0	0
Spills	HMIRS	03/22/2021	TP	0	-	-	-	-	0	0
	CHMIRS	04/04/2021	TP	0	-	-	-	-	0	0
	SPILLS 90	06/06/2012	TP	0	-	-	-	-	0	0
Other	RCRA NonGen / NLR	03/22/2021	0.250	0	2	13	-	-	0	15
	TSCA	12/31/2016	TP	0	-	-	-	-	0	0
	TRIS	12/31/2018	TP	0	-	-	-	-	0	0
	SSTS	04/19/2021	TP	0	-	-	-	-	0	0
	RAATS	04/17/1995	TP	0	-	-	-	-	0	0
	PRP	12/30/2020	TP	0	-	-	-	-	1	1
	PADS	11/19/2020	TP	0	-	-	-	-	0	0
	ICIS	11/18/2016	TP	0	1	-	-	-	0	1
	FTTS	04/09/2009	TP	0	-	-	-	-	0	0
	MLTS	03/08/2021	TP	0	-	-	-	-	0	0
	RADINFO	07/01/2019	TP	0	-	-	-	-	0	0
	INDIAN RESERV	12/31/2014	1.000	0	0	0	0	0	0	0
	US AIRS	10/12/2016	TP	0	1	-	-	-	0	1
	FINDS	02/03/2021	TP	0	-	-	-	-	0	0
	Cortese	03/22/2021	0.500	0	0	3	2	-	0	5
	CUPA Listings		0.250	0	0	0	-	-	0	0
	HAZNET	12/31/2019	0.250	0	13	29	-	-	0	42
	WDS	06/19/2007	TP	0	-	-	-	-	0	0
	- Totals --			0	26	59	8	7	2	102

Site Information Report

Request Date: AUGUST 16, 2021
Search Type: COORD
Request Name: EAS
Job Number: NA

Target Site: 1160 E LELAND ROAD
PITTSBURG, CA 94565

Site Location

	Degrees (Decimal)	Degrees (Min/Sec)		UTMs
Longitude:	121.872493	121.8724930 - 121° 52' 20.97''	Easting:	598985.2
Latitude:	38.008114	38.0081140 - 38° 0' 29.21''	Northing:	4207109.5
Elevation:	75 ft. above sea level		Zone:	Zone 10

Demographics

Sites: 100 **Non-Geocoded:** 2 **Population:** N/A

RADON

Federal EPA Radon Zone for CONTRA COSTA County: 2

Note: Zone 1 indoor average level > 4 pCi/L.
: Zone 2 indoor average level >= 2 pCi/L and <= 4 pCi/L.
: Zone 3 indoor average level < 2 pCi/L.

Federal Area Radon Information for Zip Code: 94565

Number of sites tested: 4

Area	Average Activity	% <4 pCi/L	% 4-20 pCi/L	% >20 pCi/L
Living Area - 1st Floor	1.375 pCi/L	100%	0%	0%
Living Area - 2nd Floor	Not Reported	Not Reported	Not Reported	Not Reported
Basement	Not Reported	Not Reported	Not Reported	Not Reported

Federal Area Radon Information for CONTRA COSTA COUNTY, CA

Number of sites tested: 55

Area	Average Activity	% <4 pCi/L	% 4-20 pCi/L	% >20 pCi/L
Living Area - 1st Floor	0.760 pCi/L	100%	0%	0%
Living Area - 2nd Floor	0.300 pCi/L	100%	0%	0%
Basement	0.525 pCi/L	100%	0%	0%

Site Information Report

RADON

State Database: CA Radon

Radon Test Results

Zipcode	Num Tests	> 4 pCi/L
94565	29	2

Target Site Summary Report

Target Property: 1160 E LELAND ROAD
PITTSBURG, CA 94565

JOB: NA

TOTAL: 102 GEOCODED: 100 NON GEOCODED: 2

Map ID	DB Type --ID/Status	Site Name	Address	Dist/Dir	ElevDiff	Page No.

No sites found for target address

Sites Summary Report

Target Property: 1160 E LELAND ROAD
PITTSBURG, CA 94565

JOB: NA

TOTAL: 102 GEOCODED: 100 NON GEOCODED: 2

Map ID	DB Type --ID/Status	Site Name	Address	Dist/Dir	ElevDiff	Page No.
A1	RCRA-LQG --CAR000013458	CAMERON	FOOT OF ARCY LANE PITTSBURG, CA 94565	0.00	+ 0	1
A2	US AIRS --110002936538	CALPINE PITTSBURG INC	N END OF LOVERIDGE RD CAL PITTSBURG, CA 94565	0.00	+ 0	46
A2	ICIS --110002936538	CALPINE PITTSBURG INC	N END OF LOVERIDGE RD CAL PITTSBURG, CA 94565	0.00	+ 0	55
A2	RCRA-SQG --CAR000043265	CALPINE PITTSBURG INC	N END OF LOVERIDGE RD CAL PITTSBURG, CA 94565	0.00	+ 0	60
A3	HAZNET --CAL000341761	GREEN DESERT OIL GROUP INC	1190 E LELAND RD PITTSBURG, CA 94565	0.02 East	+ 0	63
A4	RCRA NonGen / NLR --CAL000341761	GREEN DESERT OIL GROUP INC	1190 E LELAND RD PITTSBURG, CA 94565	0.02 East	+ 0	69
A5	UST --07-000-773158	ARCO AM PM	1190 E.LELAND ROAD PITTSBURG, CA 94565	0.02 East	+ 0	73
A6	HAZNET --CAR000130849	BP WEST COAST PRODUCTS LLC 065	1190 E LELAND RD PITTSBURG, CA 94565	0.02 East	+ 0	74
A7	RCRA-SQG --CAR000130849	ARCO FACILITY NO 06526	1190 E LELAND RD PITTSBURG, CA 94565	0.02 East	+ 0	98
B8	HAZNET --CAL930715043	SHELL	2256 LOVERIDGE RD PITTSBURG, CA 94565	0.06 ENE	- 1	102
B9	HAZNET --CAL000163879	PEP BOYS #974	2240 LOVERIDGE RD PITTSBURG, CA 94509	0.06 NE	- 3	104
C10	HAZNET --CAC002670867	CONTRA COSTA COUNTY	2311 LOVERIDGE RD PITTSBURG, CA 94565	0.08 SE	+ 3	131

Sites Summary Report

Target Property: 1160 E LELAND ROAD
PITTSBURG, CA 94565

JOB: NA

TOTAL: 102 GEOCODED: 100 NON GEOCODED: 2

Map ID	DB Type --ID/Status	Site Name	Address	Dist/Dir	ElevDiff	Page No.
C11	SWEEPS UST --70122	PITTSBURG HEALTH CENTER	2311 LOVERIDGE RD. PITTSBURG, CA 94565	0.08 SE	+ 3	133
C11	UST --770122 --07-000-770122	PITTSBURG HEALTH CENTER	2311 LOVERIDGE RD. PITTSBURG, CA 94565	0.08 SE	+ 3	134
C12	HAZNET --CAC002609925	CONTRA COSTA COUNTY (PITTSBURG	2311 LOVERIDGE RD PITTSBURG, CA 94565	0.08 SE	+ 3	135
C13	HAZNET --CAD981389828	LOS MEDANOS COMMUNITY HOSPITAL	2311 LOVERIDGE RD PITTSBURG, CA 94565	0.08 SE	+ 3	167
C14	HAZNET --CAC001174832	CONTRA COSTA COUNTY	2311 LOVERIDGE RD PITTSBURG, CA 94565	0.08 SE	+ 3	175
C15	HAZNET --CAC002246993	LOS MEDANOS HEALTH CENTER	2311 LOVERIDGE RD PITTSBURG, CA 94565	0.08 SE	+ 3	177
C16	HAZNET --CAC002214393	LOS MEDANOS COMMUNITY HOSPITAL	2311 LOVERIDGE RD PITTSBURG, CA 94565	0.08 SE	+ 3	181
C17	HAZNET --CAL000345355	PITTSBURG HEALTH CENTER	2311 LOVERIDGE RD PITTSBURG, CA 94565	0.08 SE	+ 3	183
B18	HAZNET --CAR000124537	SHELL SERVICE STATION	2253 LOVERIDGE PITTSBURG, CA 94565	0.10 ENE	- 1	195
B18	RCRA-SQG --CAR000124537	SHELL SERVICE STATION	2253 LOVERIDGE PITTSBURG, CA 94565	0.10 ENE	- 1	205
B19	HAZNET --CAL000358777	LOVERIDGE SHELL	2253 LOVERIDGE RD PITTSBURG, CA 94565	0.10 ENE	- 1	208
B20	SWEEPS UST --A --A --71353	LOVERIDGE ROAD SHELL	2253 LOVERIDGE RD PITTSBURG, CA 94565	0.10 ENE	- 1	211

Sites Summary Report

Target Property: 1160 E LELAND ROAD
PITTSBURG, CA 94565

JOB: NA

TOTAL: 102 GEOCODED: 100 NON GEOCODED: 2

Map ID	DB Type --ID/Status	Site Name	Address	Dist/Dir	ElevDiff	Page No.
B20	UST --771353 --07-000-771353	LOVERIDGE ROAD SHELL	2253 LOVERIDGE RD PITTSBURG, CA 94565	0.10 ENE	- 1	213
B21	RCRA NonGen / NLR --CAL000358777	LOVERIDGE SHELL	2253 LOVERIDGE RD PITTSBURG, CA 94565	0.10 ENE	- 1	214
D22	SWEEPS UST --42596	BOILERMAKERS LOCAL NO. 549 OFF	2191 PIEDMONT WAY PITTSBURG, CA 94565	0.13 NNW	- 5	218
E23	HAZNET --CAL000381688	IRISH CONSTRUCTION	2151 PIEDMONT WAY PITTSBURG, CA 94565	0.14 North	- 7	219
E24	RCRA NonGen / NLR --CAL000381688	IRISH CONSTRUCTION	2151 PIEDMONT WAY PITTSBURG, CA 94565	0.14 North	- 7	220
E25	HAZNET --CAL000322865	HAEBURLIN ENTERPRISE INC	2151 PIEDMONT WAY PITTSBURG, CA 94565	0.14 North	- 7	224
26	SWEEPS UST --A --A --71270	P E OHAIR & CO	2112 LOVERIDGE RD PITTSBURG, CA 94565	0.15 NE	- 5	230
D27	RCRA NonGen / NLR --CAL000297443	PITTSBURG AUTOMOTIVE INC DBA P	2171 PIEDMONT WAY STE B PITTSBURG, CA 94565	0.15 NNW	- 6	233
D28	HAZNET --CAL000297443	PITTSBURG AUTOMOTIVE INC DBA P	2171 PIEDMONT WAY STE B PITTSBURG, CA 94565	0.15 NNW	- 6	237
E29	HAZNET --CAL000050938	WALLY'S RENTAL CENTERS INC	2150 PIEDMONT WY PITTSBURG, CA 94565	0.17 North	- 8	240
E30	HAZNET --CAC001162656	GERALD KENDALL	2150 PIEDMONT WAY PITTSBURG, CA 94565	0.17 North	- 8	243
E31	SWEEPS UST --A --A --70033	CAL RENTAL & SALES INC	2150 PIEDMONT WAY PITTSBURG, CA 94565	0.17 North	- 8	245

Sites Summary Report

Target Property: 1160 E LELAND ROAD
PITTSBURG, CA 94565

JOB: NA

TOTAL: 102 GEOCODED: 100 NON GEOCODED: 2

Map ID	DB Type --ID/Status	Site Name	Address	Dist/Dir	ElevDiff	Page No.
E32	RCRA NonGen / NLR --CAL000050938	WALLYS RENTAL CENTERS INC	2150 PIEDMONT WAY PITTSBURG, CA 94565	0.17 North	- 8	246
F33	RCRA NonGen / NLR --CAL000416489	ANGELS COLLISION CENTER	2160 PIEDMONT WAY PITTSBURG, CA 94565	0.18 NNW	- 7	250
F34	HAZNET --CAL000416489	ANGELS COLLISION CENTER	2160 PIEDMONT WAY PITTSBURG, CA 94565	0.18 NNW	- 7	254
F35	HAZNET --CAL000170221	PITTSBURG AUTO BODY	2160 PIEDMONT WAY PITTSBURG, CA 94565	0.18 NNW	- 7	256
F36	HAZNET --CAL000189600	GOMEZ & SONS	2160 PIEDMONT WAY PITTSBURG, CA 94565	0.18 NNW	- 7	262
F37	HAZNET --CAD044276699	GOMEZ BROS	2160 PIEDMONT WAY PITTSBURG, CA 94565	0.18 NNW	- 7	272
F37	RCRA-SQG --CAD044276699	GOMEZ BROS	2160 PIEDMONT WAY PITTSBURG, CA 94565	0.18 NNW	- 7	284
F38	HAZNET --CAL000201063	GOMEZ AUTOBODY	2160 PIEDMONT WY PITTSBURG, CA 94565	0.18 NNW	- 7	289
F39	HAZNET --CAX000218651	GOMEZ BROS	2160 PIEDMOMT WAY PITTSBURG, CA 94565	0.18 NNW	- 7	294
E40	HAZNET --CAL000281125	AGRA TECH INC	2131 PIEDMONT WAY PITTSBURG, CA 94565	0.18 North	- 10	295
E41	RCRA NonGen / NLR --CAL000281125	AGRA TECH INC	2131 PIEDMONT WAY PITTSBURG, CA 94565	0.18 North	- 10	297
G42	Cortese --COMPLETED - CASE CLOSED	PACIFIC HEATING & SHEET METAL	980 GARCIA ST PITTSBURG, CA 94565	0.18 NW	- 4	301

Sites Summary Report

Target Property: 1160 E LELAND ROAD
PITTSBURG, CA 94565

JOB: NA

TOTAL: 102 GEOCODED: 100 NON GEOCODED: 2

Map ID	DB Type --ID/Status	Site Name	Address	Dist/Dir	ElevDiff	Page No.
G42	LUST --07-0519 --T0601300480 --6/18/1999 --Case Closed --Completed - Case Closed	PACIFIC HEATING & SHEET METAL	980 GARCIA ST PITTSBURG, CA 94565	0.18 NW	- 4	302
G43	HAZNET --CAC001482888	PACIFIC HEATING & SHEET METAL	980 GARCIA AVE PITTSBURG, CA 94565	0.18 NW	- 4	304
F44	RCRA NonGen / NLR --CAL000332013	PRAMROS AUTO TRUCK & FORKLIFT	2172 PIEDMONT WAY STE A PITTSBURG, CA 94565	0.18 NNW	- 7	306
F45	HAZNET --CAL000102819	PRAMROS AUTO FORK LIFT	2172 PIEDMONT WAY PITTSBURG, CA 94565	0.18 NNW	- 7	310
F46	HAZNET --CAL000111547	HORSEMENS CARRIAGE	2172-A PIEDMONT WAY PITTSBURG, CA 94565	0.18 NNW	- 7	312
F47	HAZNET --CAL000197346	QUICKY'S OIL & LUBE	2172 PIEDMONT PITTSBURG, CA 94565	0.18 NNW	- 7	315
G48	RCRA NonGen / NLR --CAL000415210	APTWATER LLC	981 GARCIA AVE STE F PITTSBURG, CA 94565	0.19 NW	- 5	317
H49	RCRA-LQG --CAL913174354	WALMART #1615	2203 LOVERIDGE ROAD PITTSBURG, CA 94565	0.19 ENE	- 4	321
H50	HAZNET --CAC000644800	1X WALMART	2203 LOVERIDGE RD PITTSBURG, CA 94565	0.19 ENE	- 4	326
H51	SWEEPS UST --A --A --71350	WAL-MART	2203 LOVERIDGE RD PITTSBURG, CA 94565	0.19 ENE	- 4	327
H51	AST	WAL-MART	2203 LOVERIDGE RD PITTSBURG, CA 94565	0.19 ENE	- 4	328

Sites Summary Report

Target Property: 1160 E LELAND ROAD
PITTSBURG, CA 94565

JOB: NA

TOTAL: 102 GEOCODED: 100 NON GEOCODED: 2

Map ID	DB Type --ID/Status	Site Name	Address	Dist/Dir	ElevDiff	Page No.
H52	HAZNET --CAR000205328	WALMART #1615	2203 LOVERIDGE RD PITTSBURG, CA 94565	0.19 ENE	- 4	329
H52	RCRA-SQG --CAR000205328	WALMART #1615	2203 LOVERIDGE RD PITTSBURG, CA 94565	0.19 ENE	- 4	376
H53	HAZNET --CAL913174354	WAL-MART STORE #1615	2203 LOVERIDGE ROAD PITTSBURG, CA 94565	0.19 ENE	- 4	386
H54	HAZNET --CAC002902566	TRI-STATE GENERAL CONTRACTOR	2203 LOVERIDGE ROAD PITTSBURG, CA 94565	0.19 ENE	- 4	470
H55	RCRA NonGen / NLR --CAC003024374	AUSTIN JONES CORP	2203 LOVERIDGE RD PITTSBURG, CA 94565	0.19 ENE	- 4	472
H56	RCRA NonGen / NLR --CAL000438622	WALMART D1	2203 LOVERIDGE RD PITTSBURG, CA 94565	0.19 ENE	- 4	476
H57	HAZNET --CAL000373513	SHAMES CONSTRUCTION PITTSBURG	2203 LOVERIDGE RD PITTSBURG, CA 94565	0.19 ENE	- 4	480
H58	HAZNET --CAL000071878	WAL-MART STORE	2203 LOVERIDGE RD PITTSBURG, CA 94565	0.19 ENE	- 4	482
F59	RCRA NonGen / NLR --CAL000346902	AUTOMOTIVE SPECIALISTS	2180 PIEDMONT WAY STE D PITTSBURG, CA 94565	0.21 NNW	- 9	484
I60	SWEEPS UST --70024	PIEDMONT LUMBER - PITTSBURG	2120 PIEDMONT WAY PITTSBURG, CA 94565	0.22 North	- 11	488
I60	AST	PIEDMONT LUMBER - PITTSBURG	2120 PIEDMONT WAY PITTSBURG, CA 94565	0.22 North	- 11	489
I61	Cortese --COMPLETED - CASE CLOSED	PIEDMONT LUMBER & MILL COMPANY	2120 PEIDMONT WY PITTSBURG, CA 94565	0.22 North	- 11	490
I61	LUST --07-0754 --T0601300700 --11/25/1998 --Case Closed --Completed - Case Closed	PIEDMONT LUMBER & MILL COMPANY	2120 PEIDMONT WY PITTSBURG, CA 94565	0.22 North	- 11	491

Sites Summary Report

Target Property: 1160 E LELAND ROAD
PITTSBURG, CA 94565

JOB: NA

TOTAL: 102 GEOCODED: 100 NON GEOCODED: 2

Map ID	DB Type --ID/Status	Site Name	Address	Dist/Dir	ElevDiff	Page No.
I62	HAZNET --CAL000281717	BAKERCORP	2121 PIEDMONT WAY PITTSBURG, CA 94565	0.22 North	- 12	494
I63	RCRA NonGen / NLR --CAL000436522	DURHAM SCHOOL SERVICES LP	2121 PIEDMONT WAY PITTSBURG, CA 94565	0.22 North	- 12	504
I64	Cortese --COMPLETED - CASE CLOSED	BAKER TANK COMPANY	2121 PIEDMONT WY PITTSBURG, CA 94565	0.22 North	- 12	508
I64	LUST --07-0594 --T0601300547 --6/2/2000 --Case Closed --Completed - Case Closed	BAKER TANK COMPANY	2121 PIEDMONT WY PITTSBURG, CA 94565	0.22 North	- 12	509
I65	SWEEPS UST --A --A --70050	TRENCH PLATE RENTAL	2121 PIEDMONT WAY A PITTSBURG, CA 94565	0.22 North	- 12	512
I66	HAZNET --CAL000172500	BAKER TANKS INC	2121 PIEDMONT WY PITTSBURG, CA 94565	0.22 North	- 12	514
I67	HAZNET --CAL000406404	BAKERCORP	2121 PIEDMONT WAY PITTSBURG, CA 94565	0.22 North	- 12	519
J68	HAZNET --CAL000214301	GARIG EQUIPMENT	970 GARCIA AVE STE E PITTSBURG, CA 94565	0.24 NW	- 2	527
J69	RCRA NonGen / NLR --CAL000214301	GARIG EQUIPMENT	970 GARCIA AVE STE E PITTSBURG, CA 94565	0.24 NW	- 2	552
J70	HAZNET --CAC002616727	BOART LONGYEAR INC	970 GARCIA AVE STE I PITTSBURG, CA 94565	0.24 NW	- 2	556
J71	HAZNET --CAC002601108	BORT LONGYEAR INC	970 GARCIA AVE STE I PITTSBURG, CA 94565	0.24 NW	- 2	558

Sites Summary Report

Target Property: 1160 E LELAND ROAD
PITTSBURG, CA 94565

JOB: NA

TOTAL: 102 GEOCODED: 100 NON GEOCODED: 2

Map ID	DB Type --ID/Status	Site Name	Address	Dist/Dir	ElevDiff	Page No.
J72	HAZNET --CAC002623807	TERRA VAC CORP	961 GARCIA AVE PITTSBURG, CA 94565	0.25 NW	- 4	560
J73	RCRA NonGen / NLR --CAL000421594	DELTA FORKLIFT SERVICE & EQUIP	961 GARCIA AVE SUITE C PITTSBURG, CA 94565	0.25 NW	- 4	562
74	ENVIROSTOR --07820009 --Certified	STONEMAN ELEMENTARY SCHOOL	2929 LOVERIDGE ROAD PITTSBURG, CA 94565	0.26 South	+ 22	566
75	ENVIROSTOR --60001298 --No Further Action	PITTSBURG RIVERSIDE SITE	1151 STONEMAN AVENUE PITTSBURG, CA 94565	0.33 SSW	+ 25	569
76	VCP --60003032 --Active	CINTAS	1229 CALIFORNIA AVE PITTSBURG, CA 94565	0.37 NNE	- 22	571
76	ENVIROSTOR --60003032 --Active	CINTAS	1229 CALIFORNIA AVE PITTSBURG, CA 94565	0.37 NNE	- 22	574
77	Cortese --COMPLETED - CASE CLOSED	W & J MARKSTEIN FACILITY	2101 MARTIN WY PITTSBURG, CA 94565	0.39 NW	- 6	577
77	LUST --07-0379 --T0601300352 --4/15/1995 --Case Closed --Completed - Case Closed	W & J MARKSTEIN FACILITY	2101 MARTIN WY PITTSBURG, CA 94565	0.39 NW	- 6	578
78	Cortese --COMPLETED - CASE CLOSED	LOS MEDANOS PLUMBING	2035 LELAND RD E PITTSBURG, CA 94565	0.42 East	- 21	580
78	LUST --07-0701 --T0601300648 --3/21/1997 --Case Closed --Completed - Case Closed	LOS MEDANOS PLUMBING	2035 LELAND RD E PITTSBURG, CA 94565	0.42 East	- 21	581

Sites Summary Report

Target Property: 1160 E LELAND ROAD
PITTSBURG, CA 94565

JOB: NA

TOTAL: 102 GEOCODED: 100 NON GEOCODED: 2

Map ID	DB Type --ID/Status	Site Name	Address	Dist/Dir	ElevDiff	Page No.
K79	ENVIROSTOR --07290042 --Certified	PRAXAIR, INC - 935	2000 LOVERIDGE RD PITTSBURG, CA 94565	0.54 NE	- 33	583
K79	RESPONSE --Certified --07290042	PRAXAIR, INC - 935	2000 LOVERIDGE RD PITTSBURG, CA 94565	0.54 NE	- 33	585
K80	ENVIROSTOR --71002583 --Refer: Other Agency	THE DOW CHEMICAL CO.	FOOT OF LOVERIDGE ROAD PITTSBURG, CA 94565	0.56 NE	- 32	587
81	ENVIROSTOR --70000035 --No Further Action	HARBOR STREET SITE	HARBOR STREET/ATLANTIC AV PITTSBURG, CA 94565	0.77 West	+ 41	589
82	ENVIROSTOR --07520001 --Inactive - Needs Evaluation	SHADETREE AUTO REPAIR	1375 CALIFORNIA AVE PITTSBURG, CA 94565	0.79 ENE	- 29	591
83	ENVIROSTOR --80001307 --Inactive - Needs Evaluation	KEMWATER NORTH AMERICA	LOVERIDGE ROAD & PITTS-AN PITTSBURG, CA 94565	0.80 NE	- 41	593
84	ENVIROSTOR --07550006 --No Further Action	ABB DAMILER	1461 LOVERIDGE ROAD PITTSBURG, CA 94565	0.98 NE	- 42	595

Sites Summary Report

Target Property: 1160 E LELAND ROAD
PITTSBURG, CA 94565

JOB: NA

TOTAL: 102 GEOCODED: 100 NON GEOCODED: 2

Map ID	DB Type --ID/Status	Site Name	Address	Dist/Dir	ElevDiff	Page No.
	PRP	DOW CHEMICAL COMPANY	BRENT W SCHINDLER ESQUIRE PITTSBURG, CA 94565	NON GC	N/A	N/A
	SWF/LF --Closed --Unpermitted --07-AA-0005	US STEEL-POSCO INDUSTRIES-PITT	900 LOVERIDGE RD SPC & PITTSBURG, CA 94565	NON GC	N/A	N/A

Site Detail Report

Target Property: 1160 E LELAND ROAD
PITTSBURG, CA 94565

JOB: NA

RCRA-LQG

EDR ID: 1001115410 **DIST/DIR:** 0.000 **ELEVATION:** 75 **MAP ID:** A1

NAME: CAMERON

ADDRESS: FOOT OF ARCY LANE
PITTSBURG, CA 94565
CONTRA COSTA

SOURCE: US Environmental Protection Agency

Rev: 03/22/2021
ID/Status: CAR000013458

RCRA-LQG:
Date Form Received by Agency: 2020-10-02 00:00:00.0
Handler Name: CAMERON
Handler Address: FOOT OF ARCY LANE
Handler City,State,Zip: PITTSBURG, CA 94565-0000
EPA ID: CAR000013458
Contact Name: DANIEL GARCIA
Contact Address: FOOT OF ARCY LANE
Contact City,State,Zip: PITTSBURG, CA 94565-0000
Contact Telephone: 925-431-1064
Contact Fax: Not reported
Contact Email: DGARCIA77@SLB.COM
Contact Title: APPLICATION PRODUCT SPECIALIST
EPA Region: 09
Land Type: Private
Federal Waste Generator Description: Large Quantity Generator
Non-Notifier: Not reported
Biennial Report Cycle: 2019
Accessibility: Not reported
Active Site Indicator: Handler Activities
State District Owner: Not reported
State District: Not reported
Mailing Address: VERNE ROBERTS CIRCLE, SUITE 102
Mailing City,State,Zip: ANTIOCH, CA 94509
Owner Name: DOW CHEMICAL CORPORATION
Owner Type: Private
Operator Name: CAMERON
Operator Type: Private
Short-Term Generator Activity: No
Importer Activity: No
Mixed Waste Generator: No
Transporter Activity: No
Transfer Facility Activity: No
Recycler Activity with Storage: No
Small Quantity On-Site Burner Exemption: No
Smelting Melting and Refining Furnace Exemption: No
Underground Injection Control: No
Off-Site Waste Receipt: No
Universal Waste Indicator: No
Universal Waste Destination Facility: No
Federal Universal Waste: No
Active Site Fed-Reg Treatment Storage and Disposal Facility: Not reported
Active Site Converter Treatment storage and Disposal Facility: Not reported
Active Site State-Reg Treatment Storage and Disposal Facility: Not reported

- Continued on next page -

Site Detail Report

Target Property: 1160 E LELAND ROAD
PITTSBURG, CA 94565

JOB: NA

RCRA-LQG

EDR ID: 1001115410 **DIST/DIR:** 0.000 **ELEVATION:** 75 **MAP ID:** A1

NAME: CAMERON

ADDRESS: FOOT OF ARCY LANE
PITTSBURG, CA 94565
CONTRA COSTA

SOURCE: US Environmental Protection Agency

Rev: 03/22/2021
ID/Status: CAR000013458

Active Site State-Reg Handler: ---
Federal Facility Indicator: Not reported
Hazardous Secondary Material Indicator: N
Sub-Part K Indicator: Not reported
Commercial TSD Indicator: No
Treatment Storage and Disposal Type: Not reported
2018 GPRA Permit Baseline: Not on the Baseline
2018 GPRA Renewals Baseline: Not on the Baseline
Permit Renewals Workload Universe: Not reported
Permit Workload Universe: Not reported
Permit Progress Universe: Not reported
Post-Closure Workload Universe: Not reported
Closure Workload Universe: Not reported
202 GPRA Corrective Action Baseline: No
Corrective Action Workload Universe: No
Subject to Corrective Action Universe: No
Non-TSDFs Where RCRA CA has Been Imposed Universe: No
TSDFs Potentially Subject to CA Under 3004 (u)/(v) Universe: No
TSDFs Only Subject to CA under Discretionary Auth Universe: No
Corrective Action Priority Ranking: No NCAPS ranking
Environmental Control Indicator: No
Institutional Control Indicator: No
Human Exposure Controls Indicator: N/A
Groundwater Controls Indicator: N/A
Operating TSDF Universe: Not reported
Full Enforcement Universe: Not reported
Significant Non-Complier Universe: No
Unaddressed Significant Non-Complier Universe: No
Addressed Significant Non-Complier Universe: No
Significant Non-Complier With a Compliance Schedule Universe: No
Financial Assurance Required: Not reported
Handler Date of Last Change: 2020-10-02 15:58:18.0
Recognized Trader-Importer: No
Recognized Trader-Exporter: No
Importer of Spent Lead Acid Batteries: No
Exporter of Spent Lead Acid Batteries: No
Recycler Activity Without Storage: No
Manifest Broker: No
Sub-Part P Indicator: No

Biennial: List of Years
Year: 2019

- Continued on next page -

Site Detail Report

Target Property: 1160 E LELAND ROAD
PITTSBURG, CA 94565

JOB: NA

RCRA-LQG

EDR ID: 1001115410 **DIST/DIR:** 0.000 **ELEVATION:** 75 **MAP ID:** A1

NAME: CAMERON

ADDRESS: FOOT OF ARCY LANE
PITTSBURG, CA 94565
CONTRA COSTA

SOURCE: US Environmental Protection Agency

Rev: 03/22/2021
ID/Status: CAR000013458

Click Here for Biennial Reporting System Data:
Year: 2017

Click Here for Biennial Reporting System Data:
Year: 2015

Click Here for Biennial Reporting System Data:
Year: 2013

Click Here for Biennial Reporting System Data:
Year: 2011

Click Here for Biennial Reporting System Data:
Year: 2009

Click Here for Biennial Reporting System Data:
Year: 2007

Click Here for Biennial Reporting System Data:
Year: 2001

Click Here for Biennial Reporting System Data:

Hazardous Waste Summary:
Waste Code: D001
Waste Description: IGNITABLE WASTE

Waste Code: F002
Waste Description: THE FOLLOWING SPENT HALOGENATED SOLVENTS: TETRACHLOROETHYLENE, METHYLENE CHLORIDE, TRICHLOROETHYLENE, 1,1,1-TRICHLOROETHANE, CHLOROBENZENE, 1,1,2-TRICHLORO-1,2,2-TRIFLUOROETHANE, ORTHO-DICHLOROBENZENE, TRICHLOROFLUOROMETHANE, AND 1,1,2, TRICHLOROETHANE; ALL SPENT SOLVENT MIXTURES/BLENDS CONTAINING, BEFORE USE, A TOTAL OF TEN PERCENT OR MORE (BY VOLUME) OF ONE OR MORE OF THE ABOVE HALOGENATED SOLVENTS OR THOSE SOLVENTS LISTED IN F001, F004, AND F005; AND STILL BOTTOMS FROM THE RECOVERY OF THESE SPENT SOLVENTS AND SPENT SOLVENT MIXTURES.

Handler - Owner Operator:
Owner/Operator Indicator: Owner
Owner/Operator Name: DOW CHEMICAL CORPORATION
Legal Status: Private
Date Became Current: 1936-01-01 00:00:00.

- Continued on next page -

Site Detail Report

Target Property: 1160 E LELAND ROAD
PITTSBURG, CA 94565

JOB: NA

RCRA-LQG

EDR ID: 1001115410 **DIST/DIR:** 0.000 **ELEVATION:** 75 **MAP ID:** A1

NAME: CAMERON

ADDRESS: FOOT OF ARCY LANE
PITTSBURG, CA 94565
CONTRA COSTA

SOURCE: US Environmental Protection Agency

Rev: 03/22/2021
ID/Status: CAR000013458

Date Ended Current: Not reported
Owner/Operator Address: 901 LOVERIDGE ROAD
Owner/Operator City,State,Zip: PITTSBURG, CA 94565
Owner/Operator Telephone: 925-432-5576
Owner/Operator Telephone Ext: Not reported
Owner/Operator Fax: Not reported
Owner/Operator Email: DGARCIA77@SLB.COM

Owner/Operator Indicator: Operator
Owner/Operator Name: CAMERON
Legal Status: Private
Date Became Current: 1991-01-01 00:00:00.
Date Ended Current: Not reported
Owner/Operator Address: FOOT OF ACRY LANE
Owner/Operator City,State,Zip: PITTSBURG, CA 94565-0000
Owner/Operator Telephone: 925-431-1064
Owner/Operator Telephone Ext: Not reported
Owner/Operator Fax: 925-431-1065
Owner/Operator Email: DGARCIA77@SLB.COM

Owner/Operator Indicator: Operator
Owner/Operator Name: CAMERON
Legal Status: Private
Date Became Current: 2009-11-17 00:00:00.
Date Ended Current: Not reported
Owner/Operator Address: 2504 VERNE ROBERTS CIRCLE
Owner/Operator City,State,Zip: ANTIOCH, CA 94509
Owner/Operator Telephone: 925-431-1070
Owner/Operator Telephone Ext: Not reported
Owner/Operator Fax: Not reported
Owner/Operator Email: Not reported

Owner/Operator Indicator: Operator
Owner/Operator Name: CAMERON
Legal Status: Private
Date Became Current: 1991-01-01 00:00:00.
Date Ended Current: Not reported
Owner/Operator Address: FOOT OF ACRY LANE
Owner/Operator City,State,Zip: PITTSBURG, CA 94565-0000
Owner/Operator Telephone: 925-431-1064
Owner/Operator Telephone Ext: Not reported
Owner/Operator Fax: 925-431-1065
Owner/Operator Email: DGARCIA77@SLB.COM

Owner/Operator Indicator: Owner

- Continued on next page -

Site Detail Report

Target Property: 1160 E LELAND ROAD
PITTSBURG, CA 94565

JOB: NA

RCRA-LQG

EDR ID: 1001115410 **DIST/DIR:** 0.000 **ELEVATION:** 75 **MAP ID:** A1

NAME: CAMERON

ADDRESS: FOOT OF ARCY LANE
PITTSBURG, CA 94565
CONTRA COSTA

SOURCE: US Environmental Protection Agency

Rev: 03/22/2021
ID/Status: CAR000013458

Owner/Operator Name: CAMERON
Legal Status: Private
Date Became Current: 2009-11-17 00:00:00.
Date Ended Current: Not reported
Owner/Operator Address: 2504 VERNE ROBERTS CIRCLE SUITE
Owner/Operator City,State,Zip: ANTIOCH, CA 94509
Owner/Operator Telephone: 925-431-1070
Owner/Operator Telephone Ext: Not reported
Owner/Operator Fax: Not reported
Owner/Operator Email: Not reported

Owner/Operator Indicator: Owner
Owner/Operator Name: DOW CHEMICAL COMPANY
Legal Status: Private
Date Became Current: 1939-01-01 00:00:00.
Date Ended Current: Not reported
Owner/Operator Address: 901 LOVERIDGE ROAD
Owner/Operator City,State,Zip: PITTSBURG, CA 94565
Owner/Operator Telephone: 925-432-5576
Owner/Operator Telephone Ext: Not reported
Owner/Operator Fax: Not reported
Owner/Operator Email: Not reported

Owner/Operator Indicator: Operator
Owner/Operator Name: CAMERON
Legal Status: Private
Date Became Current: 1991-01-01 00:00:00.
Date Ended Current: Not reported
Owner/Operator Address: FOOT OF ARCY LANE
Owner/Operator City,State,Zip: PITTSBURG, CA 94565
Owner/Operator Telephone: 925-431-1070
Owner/Operator Telephone Ext: Not reported
Owner/Operator Fax: Not reported
Owner/Operator Email: Not reported

Owner/Operator Indicator: Owner
Owner/Operator Name: DOW CHEMICAL CORPORATION
Legal Status: Private
Date Became Current: 1936-01-01 00:00:00.
Date Ended Current: Not reported
Owner/Operator Address: 901 LOVERIDGE ROAD
Owner/Operator City,State,Zip: PITTSBURG, CA 94565
Owner/Operator Telephone: 925-432-5576
Owner/Operator Telephone Ext: Not reported
Owner/Operator Fax: Not reported

- Continued on next page -

Site Detail Report

Target Property: 1160 E LELAND ROAD
PITTSBURG, CA 94565

JOB: NA

RCRA-LQG

EDR ID: 1001115410 **DIST/DIR:** 0.000 **ELEVATION:** 75 **MAP ID:** A1

NAME: CAMERON

ADDRESS: FOOT OF ARCY LANE
PITTSBURG, CA 94565
CONTRA COSTA

SOURCE: US Environmental Protection Agency

Rev: 03/22/2021
ID/Status: CAR000013458

Owner/Operator Email: Not reported

Owner/Operator Indicator: Owner
Owner/Operator Name: DOW CHEMICAL CORP
Legal Status: Private
Date Became Current: 1936-01-01 00:00:00.
Date Ended Current: Not reported
Owner/Operator Address: 901 LOVERIDGE RD
Owner/Operator City,State,Zip: PITTSBURG, CA 94565
Owner/Operator Telephone: 925-432-5576
Owner/Operator Telephone Ext: Not reported
Owner/Operator Fax: Not reported
Owner/Operator Email: Not reported

Owner/Operator Indicator: Operator
Owner/Operator Name: NATCO
Legal Status: Private
Date Became Current: 1998-12-01 00:00:00.
Date Ended Current: Not reported
Owner/Operator Address: Not reported
Owner/Operator City,State,Zip: Not reported
Owner/Operator Telephone: Not reported
Owner/Operator Telephone Ext: Not reported
Owner/Operator Fax: Not reported
Owner/Operator Email: Not reported

Owner/Operator Indicator: Operator
Owner/Operator Name: CAMERON
Legal Status: Private
Date Became Current: 1991-01-01 00:00:00.
Date Ended Current: Not reported
Owner/Operator Address: Not reported
Owner/Operator City,State,Zip: Not reported
Owner/Operator Telephone: Not reported
Owner/Operator Telephone Ext: Not reported
Owner/Operator Fax: Not reported
Owner/Operator Email: Not reported

Owner/Operator Indicator: Owner
Owner/Operator Name: DOW CHEMICAL CORPORATION
Legal Status: Private
Date Became Current: 1936-01-01 00:00:00.
Date Ended Current: Not reported
Owner/Operator Address: 901 LOVERIDGE RD
Owner/Operator City,State,Zip: PITTSBURG, CA 94565

- Continued on next page -

Site Detail Report

Target Property: 1160 E LELAND ROAD
PITTSBURG, CA 94565

JOB: NA

RCRA-LQG

EDR ID: 1001115410 **DIST/DIR:** 0.000 **ELEVATION:** 75 **MAP ID:** A1

NAME: CAMERON

ADDRESS: FOOT OF ARCY LANE
PITTSBURG, CA 94565
CONTRA COSTA

SOURCE: US Environmental Protection Agency

Rev: 03/22/2021
ID/Status: CAR000013458

Owner/Operator Telephone: 925-432-5576
Owner/Operator Telephone Ext: Not reported
Owner/Operator Fax: Not reported
Owner/Operator Email: Not reported

Owner/Operator Indicator: Owner
Owner/Operator Name: NATCO
Legal Status: Private
Date Became Current: 1998-12-01 00:00:00.
Date Ended Current: Not reported
Owner/Operator Address: 2504 VERNE ROBERTS CL, ST 102
Owner/Operator City,State,Zip: ANTIOCH, CA 94509
Owner/Operator Telephone: Not reported
Owner/Operator Telephone Ext: Not reported
Owner/Operator Fax: Not reported
Owner/Operator Email: Not reported

Owner/Operator Indicator: Operator
Owner/Operator Name: CAMERON
Legal Status: Private
Date Became Current: 1991-01-01 00:00:00.
Date Ended Current: Not reported
Owner/Operator Address: Not reported
Owner/Operator City,State,Zip: Not reported
Owner/Operator Telephone: Not reported
Owner/Operator Telephone Ext: Not reported
Owner/Operator Fax: Not reported
Owner/Operator Email: Not reported

Owner/Operator Indicator: Owner
Owner/Operator Name: DOW CHEMICAL CORPORATION
Legal Status: Private
Date Became Current: 1936-01-01 00:00:00.
Date Ended Current: Not reported
Owner/Operator Address: 901 LOVERIDGE ROAD
Owner/Operator City,State,Zip: PITTSBURG, CA 94565
Owner/Operator Telephone: 925-432-5576
Owner/Operator Telephone Ext: Not reported
Owner/Operator Fax: Not reported
Owner/Operator Email: DGARCIA77@SLB.COM

Owner/Operator Indicator: Owner
Owner/Operator Name: NATCO
Legal Status: Private
Date Became Current: Not reported

- Continued on next page -

Site Detail Report

Target Property: 1160 E LELAND ROAD
PITTSBURG, CA 94565

JOB: NA

RCRA-LQG

EDR ID: 1001115410 **DIST/DIR:** 0.000 **ELEVATION:** 75 **MAP ID:** A1

NAME: CAMERON

ADDRESS: FOOT OF ARCY LANE
PITTSBURG, CA 94565
CONTRA COSTA

SOURCE: US Environmental Protection Agency

Rev: 03/22/2021
ID/Status: CAR000013458

Date Ended Current: Not reported
Owner/Operator Address: 2950 N LOOP W STE 750
Owner/Operator City,State,Zip: HOUSTON, TX 77092
Owner/Operator Telephone: 713-685-8000
Owner/Operator Telephone Ext: Not reported
Owner/Operator Fax: Not reported
Owner/Operator Email: Not reported

Owner/Operator Indicator: Operator
Owner/Operator Name: CAMERON
Legal Status: Private
Date Became Current: 1991-01-01 00:00:00.
Date Ended Current: Not reported
Owner/Operator Address: FOOT OF ARCY LANE
Owner/Operator City,State,Zip: PITTSBURG, CA 94565-0000
Owner/Operator Telephone: 925-431-1064
Owner/Operator Telephone Ext: Not reported
Owner/Operator Fax: Not reported
Owner/Operator Email: DGARCIA77@SLB.COM

Historic Generators:
Receive Date: 2010-02-24 00:00:00.0
Handler Name: CAMERON
Federal Waste Generator Description: Large Quantity Generator
State District Owner: Not reported
Large Quantity Handler of Universal Waste: No
Recognized Trader Importer: No
Recognized Trader Exporter: No
Spent Lead Acid Battery Importer: No
Spent Lead Acid Battery Exporter: No
Current Record: No
Non Storage Recycler Activity: Not reported
Electronic Manifest Broker: Not reported

Receive Date: 2012-03-02 00:00:00.0
Handler Name: CAMERON
Federal Waste Generator Description: Large Quantity Generator
State District Owner: Not reported
Large Quantity Handler of Universal Waste: No
Recognized Trader Importer: No
Recognized Trader Exporter: No
Spent Lead Acid Battery Importer: No
Spent Lead Acid Battery Exporter: No
Current Record: No

- Continued on next page -

Site Detail Report

Target Property: 1160 E LELAND ROAD
PITTSBURG, CA 94565

JOB: NA

RCRA-LQG

EDR ID: 1001115410 **DIST/DIR:** 0.000 **ELEVATION:** 75 **MAP ID:** A1

NAME: CAMERON

ADDRESS: FOOT OF ARCY LANE
PITTSBURG, CA 94565
CONTRA COSTA

SOURCE: US Environmental Protection Agency

Rev: 03/22/2021
ID/Status: CAR000013458

Non Storage Recycler Activity: Not reported
Electronic Manifest Broker: Not reported

Receive Date: 2014-03-01 00:00:00.0
Handler Name: CAMERON
Federal Waste Generator Description: Large Quantity Generator
State District Owner: Not reported
Large Quantity Handler of Universal Waste: No
Recognized Trader Importer: No
Recognized Trader Exporter: No
Spent Lead Acid Battery Importer: No
Spent Lead Acid Battery Exporter: No
Current Record: No
Non Storage Recycler Activity: Not reported
Electronic Manifest Broker: Not reported

Receive Date: 2016-05-27 00:00:00.0
Handler Name: CAMERON
Federal Waste Generator Description: Large Quantity Generator
State District Owner: Not reported
Large Quantity Handler of Universal Waste: No
Recognized Trader Importer: No
Recognized Trader Exporter: No
Spent Lead Acid Battery Importer: No
Spent Lead Acid Battery Exporter: No
Current Record: No
Non Storage Recycler Activity: Not reported
Electronic Manifest Broker: Not reported

Receive Date: 2018-02-06 00:00:00.0
Handler Name: CAMERON
Federal Waste Generator Description: Large Quantity Generator
State District Owner: Not reported
Large Quantity Handler of Universal Waste: No
Recognized Trader Importer: No
Recognized Trader Exporter: No
Spent Lead Acid Battery Importer: No
Spent Lead Acid Battery Exporter: No
Current Record: No
Non Storage Recycler Activity: No
Electronic Manifest Broker: No

Receive Date: 2020-10-02 00:00:00.0
Handler Name: CAMERON
Federal Waste Generator Description: Large Quantity Generator

- Continued on next page -

Site Detail Report

Target Property: 1160 E LELAND ROAD
PITTSBURG, CA 94565

JOB: NA

RCRA-LQG

EDR ID: 1001115410 **DIST/DIR:** 0.000 **ELEVATION:** 75 **MAP ID:** A1

NAME: CAMERON
ADDRESS: FOOT OF ARCY LANE
PITTSBURG, CA 94565
CONTRA COSTA
SOURCE: US Environmental Protection Agency

Rev: 03/22/2021
ID/Status: CAR000013458

State District Owner: Not reported
Large Quantity Handler of Universal Waste: No
Recognized Trader Importer: No
Recognized Trader Exporter: No
Spent Lead Acid Battery Importer: No
Spent Lead Acid Battery Exporter: No
Current Record: Yes
Non Storage Recycler Activity: No
Electronic Manifest Broker: No

Receive Date: 1996-09-01 00:00:00.0
Handler Name: NATCO CYNARA MEMBRANES
Federal Waste Generator Description: Small Quantity Generator
State District Owner: Not reported
Large Quantity Handler of Universal Waste: No
Recognized Trader Importer: No
Recognized Trader Exporter: No
Spent Lead Acid Battery Importer: No
Spent Lead Acid Battery Exporter: No
Current Record: No
Non Storage Recycler Activity: Not reported
Electronic Manifest Broker: Not reported

Receive Date: 2018-12-24 00:00:00.0
Handler Name: CAMERON
Federal Waste Generator Description: Large Quantity Generator
State District Owner: Not reported
Large Quantity Handler of Universal Waste: No
Recognized Trader Importer: No
Recognized Trader Exporter: No
Spent Lead Acid Battery Importer: No
Spent Lead Acid Battery Exporter: No
Current Record: No
Non Storage Recycler Activity: No
Electronic Manifest Broker: No

Receive Date: 2001-06-18 00:00:00.0
Handler Name: NATCO CYNARA MEMBRANES
Federal Waste Generator Description: Large Quantity Generator
State District Owner: Not reported
Large Quantity Handler of Universal Waste: No
Recognized Trader Importer: No
Recognized Trader Exporter: No
Spent Lead Acid Battery Importer: No
Spent Lead Acid Battery Exporter: No

- Continued on next page -

Site Detail Report

Target Property: 1160 E LELAND ROAD
PITTSBURG, CA 94565

JOB: NA

RCRA-LQG

EDR ID: 1001115410 **DIST/DIR:** 0.000 **ELEVATION:** 75 **MAP ID:** A1

NAME: CAMERON

ADDRESS: FOOT OF ARCY LANE
PITTSBURG, CA 94565
CONTRA COSTA

SOURCE: US Environmental Protection Agency

Rev: 03/22/2021
ID/Status: CAR000013458

Current Record: No
Non Storage Recycler Activity: Not reported
Electronic Manifest Broker: Not reported

Receive Date: 1999-04-15 00:00:00.0
Handler Name: CYNARA CO.
Federal Waste Generator Description: Large Quantity Generator
State District Owner: Not reported
Large Quantity Handler of Universal Waste: No
Recognized Trader Importer: No
Recognized Trader Exporter: No
Spent Lead Acid Battery Importer: No
Spent Lead Acid Battery Exporter: No
Current Record: No
Non Storage Recycler Activity: Not reported
Electronic Manifest Broker: Not reported

Receive Date: 2000-10-12 00:00:00.0
Handler Name: CYNARA CO.
Federal Waste Generator Description: Large Quantity Generator
State District Owner: Not reported
Large Quantity Handler of Universal Waste: No
Recognized Trader Importer: No
Recognized Trader Exporter: No
Spent Lead Acid Battery Importer: No
Spent Lead Acid Battery Exporter: No
Current Record: No
Non Storage Recycler Activity: Not reported
Electronic Manifest Broker: Not reported

Receive Date: 2002-01-29 00:00:00.0
Handler Name: NATCO CYNARA MEMBRANCE SEPARATION SYS
Federal Waste Generator Description: Large Quantity Generator
State District Owner: Not reported
Large Quantity Handler of Universal Waste: No
Recognized Trader Importer: No
Recognized Trader Exporter: No
Spent Lead Acid Battery Importer: No
Spent Lead Acid Battery Exporter: No
Current Record: No
Non Storage Recycler Activity: Not reported
Electronic Manifest Broker: Not reported

Receive Date: 2008-01-25 00:00:00.0
Handler Name: NATCO

- Continued on next page -

Site Detail Report

Target Property: 1160 E LELAND ROAD
PITTSBURG, CA 94565

JOB: NA

RCRA-LQG

EDR ID: 1001115410 **DIST/DIR:** 0.000 **ELEVATION:** 75 **MAP ID:** A1

NAME: CAMERON
ADDRESS: FOOT OF ARCY LANE
PITTSBURG, CA 94565
CONTRA COSTA
SOURCE: US Environmental Protection Agency

Rev: 03/22/2021
ID/Status: CAR000013458

Federal Waste Generator Description: Large Quantity Generator
State District Owner: Not reported
Large Quantity Handler of Universal Waste: No
Recognized Trader Importer: No
Recognized Trader Exporter: No
Spent Lead Acid Battery Importer: No
Spent Lead Acid Battery Exporter: No
Current Record: No
Non Storage Recycler Activity: Not reported
Electronic Manifest Broker: Not reported

List of NAICS Codes and Descriptions:
NAICS Code: 326199
NAICS Description: ALL OTHER PLASTICS PRODUCT MANUFACTURING

NAICS Code: 333132
NAICS Description: OIL AND GAS FIELD MACHINERY AND EQUIPMENT MANUFACTURING

Facility Has Received Notices of Violation:
Found Violation: Yes
Agency Which Determined Violation: EPA
Violation Short Description: Generators - Pre-transport
Date Violation was Determined: 2001-08-08 00:00:00.0
Actual Return to Compliance Date: 2002-07-02 00:00:00.0
Return to Compliance Qualifier: Observed
Violation Responsible Agency: EPA
Scheduled Compliance Date: Not reported
Enforcement Identifier: 001
Date of Enforcement Action: 2001-09-14 00:00:00.0
Enforcement Responsible Agency: EPA
Enforcement Docket Number: Not reported
Enforcement Attorney: Not reported
Corrective Action Component: No
Appeal Initiated Date: Not reported
Appeal Resolution Date: Not reported
Disposition Status Date: Not reported
Disposition Status: Not reported
Disposition Status Description: Not reported
Consent/Final Order Sequence Number: Not reported
Consent/Final Order Respondent Name: Not reported
Consent/Final Order Lead Agency: Not reported
Enforcement Type: Not reported
Enforcement Responsible Person: CMCDO
Enforcement Responsible Sub-Organization: Not reported

- Continued on next page -

Site Detail Report

Target Property: 1160 E LELAND ROAD
PITTSBURG, CA 94565

JOB: NA

RCRA-LQG

EDR ID: 1001115410 **DIST/DIR:** 0.000 **ELEVATION:** 75 **MAP ID:** A1

NAME: CAMERON

ADDRESS: FOOT OF ARCY LANE
PITTSBURG, CA 94565
CONTRA COSTA

SOURCE: US Environmental Protection Agency

Rev: 03/22/2021
ID/Status: CAR000013458

SEP Sequence Number: Not reported
SEP Expenditure Amount: Not reported
SEP Scheduled Completion Date: Not reported
SEP Actual Date: Not reported
SEP Defaulted Date: Not reported
SEP Type: Not reported
SEP Type Description: Not reported
Proposed Amount: Not reported
Final Monetary Amount: Not reported
Paid Amount: Not reported
Final Count: Not reported
Final Amount: Not reported

Found Violation: Yes
Agency Which Determined Violation: EPA
Violation Short Description: Generators - General
Date Violation was Determined: 2001-08-08 00:00:00.0
Actual Return to Compliance Date: 2002-07-02 00:00:00.0
Return to Compliance Qualifier: Observed
Violation Responsible Agency: EPA
Scheduled Compliance Date: Not reported
Enforcement Identifier: 001
Date of Enforcement Action: 2001-09-14 00:00:00.0
Enforcement Responsible Agency: EPA
Enforcement Docket Number: Not reported
Enforcement Attorney: Not reported
Corrective Action Component: No
Appeal Initiated Date: Not reported
Appeal Resolution Date: Not reported
Disposition Status Date: Not reported
Disposition Status: Not reported
Disposition Status Description: Not reported
Consent/Final Order Sequence Number: Not reported
Consent/Final Order Respondent Name: Not reported
Consent/Final Order Lead Agency: Not reported
Enforcement Type: Not reported
Enforcement Responsible Person: CMCDO
Enforcement Responsible Sub-Organization: Not reported
SEP Sequence Number: Not reported
SEP Expenditure Amount: Not reported
SEP Scheduled Completion Date: Not reported
SEP Actual Date: Not reported
SEP Defaulted Date: Not reported
SEP Type: Not reported
SEP Type Description: Not reported

- Continued on next page -

Site Detail Report

Target Property: 1160 E LELAND ROAD
PITTSBURG, CA 94565

JOB: NA

RCRA-LQG

EDR ID: 1001115410 **DIST/DIR:** 0.000 **ELEVATION:** 75 **MAP ID:** A1

NAME: CAMERON

ADDRESS: FOOT OF ARCY LANE
PITTSBURG, CA 94565
CONTRA COSTA

SOURCE: US Environmental Protection Agency

Rev: 03/22/2021
ID/Status: CAR000013458

Proposed Amount: Not reported
Final Monetary Amount: Not reported
Paid Amount: Not reported
Final Count: Not reported
Final Amount: Not reported

Found Violation: Yes
Agency Which Determined Violation: EPA
Violation Short Description: Generators - Pre-transport
Date Violation was Determined: 2001-08-08 00:00:00.0
Actual Return to Compliance Date: 2002-07-02 00:00:00.0
Return to Compliance Qualifier: Observed
Violation Responsible Agency: EPA
Scheduled Compliance Date: Not reported
Enforcement Identifier: 002
Date of Enforcement Action: 2002-07-01 00:00:00.0
Enforcement Responsible Agency: EPA
Enforcement Docket Number: Not reported
Enforcement Attorney: Not reported
Corrective Action Component: No
Appeal Initiated Date: Not reported
Appeal Resolution Date: Not reported
Disposition Status Date: Not reported
Disposition Status: Not reported
Disposition Status Description: Not reported
Consent/Final Order Sequence Number: Not reported
Consent/Final Order Respondent Name: Not reported
Consent/Final Order Lead Agency: Not reported
Enforcement Type: WRITTEN INFORMAL
Enforcement Responsible Person: CMCDO
Enforcement Responsible Sub-Organization: Not reported
SEP Sequence Number: Not reported
SEP Expenditure Amount: Not reported
SEP Scheduled Completion Date: Not reported
SEP Actual Date: Not reported
SEP Defaulted Date: Not reported
SEP Type: Not reported
SEP Type Description: Not reported
Proposed Amount: Not reported
Final Monetary Amount: Not reported
Paid Amount: Not reported
Final Count: Not reported
Final Amount: Not reported

Found Violation: No

- Continued on next page -

Site Detail Report

Target Property: 1160 E LELAND ROAD
PITTSBURG, CA 94565

JOB: NA

RCRA-LQG

EDR ID: 1001115410 **DIST/DIR:** 0.000 **ELEVATION:** 75 **MAP ID:** A1

NAME: CAMERON

ADDRESS: FOOT OF ARCY LANE
PITTSBURG, CA 94565
CONTRA COSTA

SOURCE: US Environmental Protection Agency

Rev: 03/22/2021
ID/Status: CAR000013458

Agency Which Determined Violation: Not reported
Violation Short Description: Not reported
Date Violation was Determined: Not reported
Actual Return to Compliance Date: Not reported
Return to Compliance Qualifier: Not reported
Violation Responsible Agency: Not reported
Scheduled Compliance Date: Not reported
Enforcement Identifier: Not reported
Date of Enforcement Action: Not reported
Enforcement Responsible Agency: Not reported
Enforcement Docket Number: Not reported
Enforcement Attorney: Not reported
Corrective Action Component: Not reported
Appeal Initiated Date: Not reported
Appeal Resolution Date: Not reported
Disposition Status Date: Not reported
Disposition Status: Not reported
Disposition Status Description: Not reported
Consent/Final Order Sequence Number: Not reported
Consent/Final Order Respondent Name: Not reported
Consent/Final Order Lead Agency: Not reported
Enforcement Type: Not reported
Enforcement Responsible Person: Not reported
Enforcement Responsible Sub-Organization: Not reported
SEP Sequence Number: Not reported
SEP Expenditure Amount: Not reported
SEP Scheduled Completion Date: Not reported
SEP Actual Date: Not reported
SEP Defaulted Date: Not reported
SEP Type: Not reported
SEP Type Description: Not reported
Proposed Amount: Not reported
Final Monetary Amount: Not reported
Paid Amount: Not reported
Final Count: Not reported
Final Amount: Not reported

Found Violation: Yes
Agency Which Determined Violation: EPA
Violation Short Description: Generators - Pre-transport
Date Violation was Determined: 2001-08-08 00:00:00.0
Actual Return to Compliance Date: 2002-07-02 00:00:00.0
Return to Compliance Qualifier: Observed
Violation Responsible Agency: EPA
Scheduled Compliance Date: Not reported

- Continued on next page -

Site Detail Report

Target Property: 1160 E LELAND ROAD
PITTSBURG, CA 94565

JOB: NA

RCRA-LQG

EDR ID: 1001115410 **DIST/DIR:** 0.000 **ELEVATION:** 75 **MAP ID:** A1

NAME: CAMERON

ADDRESS: FOOT OF ARCY LANE
PITTSBURG, CA 94565
CONTRA COSTA

SOURCE: US Environmental Protection Agency

Rev: 03/22/2021
ID/Status: CAR000013458

Enforcement Identifier: 002
Date of Enforcement Action: 2002-07-01 00:00:00.0
Enforcement Responsible Agency: EPA
Enforcement Docket Number: Not reported
Enforcement Attorney: Not reported
Corrective Action Component: No
Appeal Initiated Date: Not reported
Appeal Resolution Date: Not reported
Disposition Status Date: Not reported
Disposition Status: Not reported
Disposition Status Description: Not reported
Consent/Final Order Sequence Number: Not reported
Consent/Final Order Respondent Name: Not reported
Consent/Final Order Lead Agency: Not reported
Enforcement Type: WRITTEN INFORMAL
Enforcement Responsible Person: CMCDO
Enforcement Responsible Sub-Organization: Not reported
SEP Sequence Number: Not reported
SEP Expenditure Amount: Not reported
SEP Scheduled Completion Date: Not reported
SEP Actual Date: Not reported
SEP Defaulted Date: Not reported
SEP Type: Not reported
SEP Type Description: Not reported
Proposed Amount: Not reported
Final Monetary Amount: Not reported
Paid Amount: Not reported
Final Count: Not reported
Final Amount: Not reported

Found Violation: No
Agency Which Determined Violation: Not reported
Violation Short Description: Not reported
Date Violation was Determined: Not reported
Actual Return to Compliance Date: Not reported
Return to Compliance Qualifier: Not reported
Violation Responsible Agency: Not reported
Scheduled Compliance Date: Not reported
Enforcement Identifier: Not reported
Date of Enforcement Action: Not reported
Enforcement Responsible Agency: Not reported
Enforcement Docket Number: Not reported
Enforcement Attorney: Not reported
Corrective Action Component: Not reported
Appeal Initiated Date: Not reported

- Continued on next page -

Site Detail Report

Target Property: 1160 E LELAND ROAD
PITTSBURG, CA 94565

JOB: NA

RCRA-LQG

EDR ID: 1001115410 **DIST/DIR:** 0.000 **ELEVATION:** 75 **MAP ID:** A1

NAME: CAMERON

ADDRESS: FOOT OF ARCY LANE
PITTSBURG, CA 94565
CONTRA COSTA

SOURCE: US Environmental Protection Agency

Rev: 03/22/2021
ID/Status: CAR000013458

Appeal Resolution Date: Not reported
Disposition Status Date: Not reported
Disposition Status: Not reported
Disposition Status Description: Not reported
Consent/Final Order Sequence Number: Not reported
Consent/Final Order Respondent Name: Not reported
Consent/Final Order Lead Agency: Not reported
Enforcement Type: Not reported
Enforcement Responsible Person: Not reported
Enforcement Responsible Sub-Organization: Not reported
SEP Sequence Number: Not reported
SEP Expenditure Amount: Not reported
SEP Scheduled Completion Date: Not reported
SEP Actual Date: Not reported
SEP Defaulted Date: Not reported
SEP Type: Not reported
SEP Type Description: Not reported
Proposed Amount: Not reported
Final Monetary Amount: Not reported
Paid Amount: Not reported
Final Count: Not reported
Final Amount: Not reported

Found Violation: Yes
Agency Which Determined Violation: EPA
Violation Short Description: Generators - Pre-transport
Date Violation was Determined: 2001-08-08 00:00:00.0
Actual Return to Compliance Date: 2002-07-02 00:00:00.0
Return to Compliance Qualifier: Observed
Violation Responsible Agency: EPA
Scheduled Compliance Date: Not reported
Enforcement Identifier: 002
Date of Enforcement Action: 2002-07-01 00:00:00.0
Enforcement Responsible Agency: EPA
Enforcement Docket Number: Not reported
Enforcement Attorney: Not reported
Corrective Action Component: No
Appeal Initiated Date: Not reported
Appeal Resolution Date: Not reported
Disposition Status Date: Not reported
Disposition Status: Not reported
Disposition Status Description: Not reported
Consent/Final Order Sequence Number: Not reported
Consent/Final Order Respondent Name: Not reported
Consent/Final Order Lead Agency: Not reported

- Continued on next page -

Site Detail Report

Target Property: 1160 E LELAND ROAD
PITTSBURG, CA 94565

JOB: NA

RCRA-LQG

EDR ID: 1001115410 **DIST/DIR:** 0.000 **ELEVATION:** 75 **MAP ID:** A1

NAME: CAMERON

ADDRESS: FOOT OF ARCY LANE
PITTSBURG, CA 94565
CONTRA COSTA

SOURCE: US Environmental Protection Agency

Rev: 03/22/2021
ID/Status: CAR000013458

Enforcement Type: WRITTEN INFORMAL
Enforcement Responsible Person: CMCDO
Enforcement Responsible Sub-Organization: Not reported
SEP Sequence Number: Not reported
SEP Expenditure Amount: Not reported
SEP Scheduled Completion Date: Not reported
SEP Actual Date: Not reported
SEP Defaulted Date: Not reported
SEP Type: Not reported
SEP Type Description: Not reported
Proposed Amount: Not reported
Final Monetary Amount: Not reported
Paid Amount: Not reported
Final Count: Not reported
Final Amount: Not reported

Found Violation: Yes
Agency Which Determined Violation: EPA
Violation Short Description: TSD IS-General
Date Violation was Determined: 2001-08-08 00:00:00.0
Actual Return to Compliance Date: 2002-07-02 00:00:00.0
Return to Compliance Qualifier: Observed
Violation Responsible Agency: EPA
Scheduled Compliance Date: Not reported
Enforcement Identifier: 001
Date of Enforcement Action: 2001-09-14 00:00:00.0
Enforcement Responsible Agency: EPA
Enforcement Docket Number: Not reported
Enforcement Attorney: Not reported
Corrective Action Component: No
Appeal Initiated Date: Not reported
Appeal Resolution Date: Not reported
Disposition Status Date: Not reported
Disposition Status: Not reported
Disposition Status Description: Not reported
Consent/Final Order Sequence Number: Not reported
Consent/Final Order Respondent Name: Not reported
Consent/Final Order Lead Agency: Not reported
Enforcement Type: Not reported
Enforcement Responsible Person: CMCDO
Enforcement Responsible Sub-Organization: Not reported
SEP Sequence Number: Not reported
SEP Expenditure Amount: Not reported
SEP Scheduled Completion Date: Not reported
SEP Actual Date: Not reported

- Continued on next page -

Site Detail Report

Target Property: 1160 E LELAND ROAD
PITTSBURG, CA 94565

JOB: NA

RCRA-LQG

EDR ID: 1001115410 **DIST/DIR:** 0.000 **ELEVATION:** 75 **MAP ID:** A1

NAME: CAMERON

ADDRESS: FOOT OF ARCY LANE
PITTSBURG, CA 94565
CONTRA COSTA

SOURCE: US Environmental Protection Agency

Rev: 03/22/2021
ID/Status: CAR000013458

SEP Defaulted Date: Not reported
SEP Type: Not reported
SEP Type Description: Not reported
Proposed Amount: Not reported
Final Monetary Amount: Not reported
Paid Amount: Not reported
Final Count: Not reported
Final Amount: Not reported

Found Violation: Yes
Agency Which Determined Violation: State
Violation Short Description: Generators - General
Date Violation was Determined: 2007-11-02 00:00:00.0
Actual Return to Compliance Date: 2007-11-13 00:00:00.0
Return to Compliance Qualifier: Documented
Violation Responsible Agency: State
Scheduled Compliance Date: Not reported
Enforcement Identifier: 601
Date of Enforcement Action: 2007-11-02 00:00:00.0
Enforcement Responsible Agency: State
Enforcement Docket Number: Not reported
Enforcement Attorney: Not reported
Corrective Action Component: No
Appeal Initiated Date: Not reported
Appeal Resolution Date: Not reported
Disposition Status Date: Not reported
Disposition Status: Not reported
Disposition Status Description: Not reported
Consent/Final Order Sequence Number: Not reported
Consent/Final Order Respondent Name: Not reported
Consent/Final Order Lead Agency: Not reported
Enforcement Type: WRITTEN INFORMAL
Enforcement Responsible Person: Not reported
Enforcement Responsible Sub-Organization: Not reported
SEP Sequence Number: Not reported
SEP Expenditure Amount: Not reported
SEP Scheduled Completion Date: Not reported
SEP Actual Date: Not reported
SEP Defaulted Date: Not reported
SEP Type: Not reported
SEP Type Description: Not reported
Proposed Amount: Not reported
Final Monetary Amount: Not reported
Paid Amount: Not reported
Final Count: Not reported

- Continued on next page -

Site Detail Report

Target Property: 1160 E LELAND ROAD
PITTSBURG, CA 94565

JOB: NA

RCRA-LQG

EDR ID: 1001115410 **DIST/DIR:** 0.000 **ELEVATION:** 75 **MAP ID:** A1

NAME: CAMERON

ADDRESS: FOOT OF ARCY LANE
PITTSBURG, CA 94565
CONTRA COSTA

SOURCE: US Environmental Protection Agency

Rev: 03/22/2021
ID/Status: CAR000013458

Final Amount: Not reported

Found Violation: No
Agency Which Determined Violation: Not reported
Violation Short Description: Not reported
Date Violation was Determined: Not reported
Actual Return to Compliance Date: Not reported
Return to Compliance Qualifier: Not reported
Violation Responsible Agency: Not reported
Scheduled Compliance Date: Not reported
Enforcement Identifier: Not reported
Date of Enforcement Action: Not reported
Enforcement Responsible Agency: Not reported
Enforcement Docket Number: Not reported
Enforcement Attorney: Not reported
Corrective Action Component: Not reported
Appeal Initiated Date: Not reported
Appeal Resolution Date: Not reported
Disposition Status Date: Not reported
Disposition Status: Not reported
Disposition Status Description: Not reported
Consent/Final Order Sequence Number: Not reported
Consent/Final Order Respondent Name: Not reported
Consent/Final Order Lead Agency: Not reported
Enforcement Type: Not reported
Enforcement Responsible Person: Not reported
Enforcement Responsible Sub-Organization: Not reported
SEP Sequence Number: Not reported
SEP Expenditure Amount: Not reported
SEP Scheduled Completion Date: Not reported
SEP Actual Date: Not reported
SEP Defaulted Date: Not reported
SEP Type: Not reported
SEP Type Description: Not reported
Proposed Amount: Not reported
Final Monetary Amount: Not reported
Paid Amount: Not reported
Final Count: Not reported
Final Amount: Not reported

Found Violation: Yes
Agency Which Determined Violation: EPA
Violation Short Description: Generators - Pre-transport
Date Violation was Determined: 2001-08-08 00:00:00.0
Actual Return to Compliance Date: 2002-07-02 00:00:00.0

- Continued on next page -

Site Detail Report

Target Property: 1160 E LELAND ROAD
PITTSBURG, CA 94565

JOB: NA

RCRA-LQG

EDR ID: 1001115410 **DIST/DIR:** 0.000 **ELEVATION:** 75 **MAP ID:** A1

NAME: CAMERON

ADDRESS: FOOT OF ARCY LANE
PITTSBURG, CA 94565
CONTRA COSTA

SOURCE: US Environmental Protection Agency

Rev: 03/22/2021
ID/Status: CAR000013458

Return to Compliance Qualifier: Observed
Violation Responsible Agency: EPA
Scheduled Compliance Date: Not reported
Enforcement Identifier: 001
Date of Enforcement Action: 2001-09-14 00:00:00.0
Enforcement Responsible Agency: EPA
Enforcement Docket Number: Not reported
Enforcement Attorney: Not reported
Corrective Action Component: No
Appeal Initiated Date: Not reported
Appeal Resolution Date: Not reported
Disposition Status Date: Not reported
Disposition Status: Not reported
Disposition Status Description: Not reported
Consent/Final Order Sequence Number: Not reported
Consent/Final Order Respondent Name: Not reported
Consent/Final Order Lead Agency: Not reported
Enforcement Type: Not reported
Enforcement Responsible Person: CMCDO
Enforcement Responsible Sub-Organization: Not reported
SEP Sequence Number: Not reported
SEP Expenditure Amount: Not reported
SEP Scheduled Completion Date: Not reported
SEP Actual Date: Not reported
SEP Defaulted Date: Not reported
SEP Type: Not reported
SEP Type Description: Not reported
Proposed Amount: Not reported
Final Monetary Amount: Not reported
Paid Amount: Not reported
Final Count: Not reported
Final Amount: Not reported

Found Violation: No
Agency Which Determined Violation: Not reported
Violation Short Description: Not reported
Date Violation was Determined: Not reported
Actual Return to Compliance Date: Not reported
Return to Compliance Qualifier: Not reported
Violation Responsible Agency: Not reported
Scheduled Compliance Date: Not reported
Enforcement Identifier: Not reported
Date of Enforcement Action: Not reported
Enforcement Responsible Agency: Not reported
Enforcement Docket Number: Not reported

- Continued on next page -

Site Detail Report

Target Property: 1160 E LELAND ROAD
PITTSBURG, CA 94565

JOB: NA

RCRA-LQG

EDR ID: 1001115410 **DIST/DIR:** 0.000 **ELEVATION:** 75 **MAP ID:** A1

NAME: CAMERON

ADDRESS: FOOT OF ARCY LANE
PITTSBURG, CA 94565
CONTRA COSTA

SOURCE: US Environmental Protection Agency

Rev: 03/22/2021
ID/Status: CAR000013458

Enforcement Attorney: Not reported
Corrective Action Component: Not reported
Appeal Initiated Date: Not reported
Appeal Resolution Date: Not reported
Disposition Status Date: Not reported
Disposition Status: Not reported
Disposition Status Description: Not reported
Consent/Final Order Sequence Number: Not reported
Consent/Final Order Respondent Name: Not reported
Consent/Final Order Lead Agency: Not reported
Enforcement Type: Not reported
Enforcement Responsible Person: Not reported
Enforcement Responsible Sub-Organization: Not reported
SEP Sequence Number: Not reported
SEP Expenditure Amount: Not reported
SEP Scheduled Completion Date: Not reported
SEP Actual Date: Not reported
SEP Defaulted Date: Not reported
SEP Type: Not reported
SEP Type Description: Not reported
Proposed Amount: Not reported
Final Monetary Amount: Not reported
Paid Amount: Not reported
Final Count: Not reported
Final Amount: Not reported

Found Violation: No
Agency Which Determined Violation: Not reported
Violation Short Description: Not reported
Date Violation was Determined: Not reported
Actual Return to Compliance Date: Not reported
Return to Compliance Qualifier: Not reported
Violation Responsible Agency: Not reported
Scheduled Compliance Date: Not reported
Enforcement Identifier: Not reported
Date of Enforcement Action: Not reported
Enforcement Responsible Agency: Not reported
Enforcement Docket Number: Not reported
Enforcement Attorney: Not reported
Corrective Action Component: Not reported
Appeal Initiated Date: Not reported
Appeal Resolution Date: Not reported
Disposition Status Date: Not reported
Disposition Status: Not reported
Disposition Status Description: Not reported

- Continued on next page -

Site Detail Report

Target Property: 1160 E LELAND ROAD
PITTSBURG, CA 94565

JOB: NA

RCRA-LQG

EDR ID: 1001115410 **DIST/DIR:** 0.000 **ELEVATION:** 75 **MAP ID:** A1

NAME: CAMERON

ADDRESS: FOOT OF ARCY LANE
PITTSBURG, CA 94565
CONTRA COSTA

SOURCE: US Environmental Protection Agency

Rev: 03/22/2021
ID/Status: CAR000013458

Consent/Final Order Sequence Number: Not reported
Consent/Final Order Respondent Name: Not reported
Consent/Final Order Lead Agency: Not reported
Enforcement Type: Not reported
Enforcement Responsible Person: Not reported
Enforcement Responsible Sub-Organization: Not reported
SEP Sequence Number: Not reported
SEP Expenditure Amount: Not reported
SEP Scheduled Completion Date: Not reported
SEP Actual Date: Not reported
SEP Defaulted Date: Not reported
SEP Type: Not reported
SEP Type Description: Not reported
Proposed Amount: Not reported
Final Monetary Amount: Not reported
Paid Amount: Not reported
Final Count: Not reported
Final Amount: Not reported

Found Violation: Yes
Agency Which Determined Violation: EPA
Violation Short Description: Generators - General
Date Violation was Determined: 2001-08-08 00:00:00.0
Actual Return to Compliance Date: 2002-07-02 00:00:00.0
Return to Compliance Qualifier: Observed
Violation Responsible Agency: EPA
Scheduled Compliance Date: Not reported
Enforcement Identifier: 003
Date of Enforcement Action: 2002-07-02 00:00:00.0
Enforcement Responsible Agency: EPA
Enforcement Docket Number: Not reported
Enforcement Attorney: Not reported
Corrective Action Component: No
Appeal Initiated Date: Not reported
Appeal Resolution Date: Not reported
Disposition Status Date: Not reported
Disposition Status: Not reported
Disposition Status Description: Not reported
Consent/Final Order Sequence Number: Not reported
Consent/Final Order Respondent Name: Not reported
Consent/Final Order Lead Agency: Not reported
Enforcement Type: WRITTEN INFORMAL
Enforcement Responsible Person: CMCDO
Enforcement Responsible Sub-Organization: Not reported
SEP Sequence Number: Not reported

- Continued on next page -

Site Detail Report

Target Property: 1160 E LELAND ROAD
PITTSBURG, CA 94565

JOB: NA

RCRA-LQG

EDR ID: 1001115410 **DIST/DIR:** 0.000 **ELEVATION:** 75 **MAP ID:** A1

NAME: CAMERON

ADDRESS: FOOT OF ARCY LANE
PITTSBURG, CA 94565
CONTRA COSTA

SOURCE: US Environmental Protection Agency

Rev: 03/22/2021
ID/Status: CAR000013458

SEP Expenditure Amount: Not reported
SEP Scheduled Completion Date: Not reported
SEP Actual Date: Not reported
SEP Defaulted Date: Not reported
SEP Type: Not reported
SEP Type Description: Not reported
Proposed Amount: Not reported
Final Monetary Amount: Not reported
Paid Amount: Not reported
Final Count: Not reported
Final Amount: Not reported

Found Violation: Yes
Agency Which Determined Violation: EPA
Violation Short Description: Generators - Pre-transport
Date Violation was Determined: 2018-07-23 00:00:00.0
Actual Return to Compliance Date: 2018-07-30 00:00:00.0
Return to Compliance Qualifier: Documented
Violation Responsible Agency: EPA
Scheduled Compliance Date: Not reported
Enforcement Identifier: Not reported
Date of Enforcement Action: Not reported
Enforcement Responsible Agency: Not reported
Enforcement Docket Number: Not reported
Enforcement Attorney: Not reported
Corrective Action Component: Not reported
Appeal Initiated Date: Not reported
Appeal Resolution Date: Not reported
Disposition Status Date: Not reported
Disposition Status: Not reported
Disposition Status Description: Not reported
Consent/Final Order Sequence Number: Not reported
Consent/Final Order Respondent Name: Not reported
Consent/Final Order Lead Agency: Not reported
Enforcement Type: Not reported
Enforcement Responsible Person: Not reported
Enforcement Responsible Sub-Organization: Not reported
SEP Sequence Number: Not reported
SEP Expenditure Amount: Not reported
SEP Scheduled Completion Date: Not reported
SEP Actual Date: Not reported
SEP Defaulted Date: Not reported
SEP Type: Not reported
SEP Type Description: Not reported
Proposed Amount: Not reported

- Continued on next page -

Site Detail Report

Target Property: 1160 E LELAND ROAD
PITTSBURG, CA 94565

JOB: NA

RCRA-LQG

EDR ID: 1001115410 **DIST/DIR:** 0.000 **ELEVATION:** 75 **MAP ID:** A1

NAME: CAMERON

ADDRESS: FOOT OF ARCY LANE
PITTSBURG, CA 94565
CONTRA COSTA

SOURCE: US Environmental Protection Agency

Rev: 03/22/2021
ID/Status: CAR000013458

Final Monetary Amount: Not reported
Paid Amount: Not reported
Final Count: Not reported
Final Amount: Not reported

Found Violation: Yes
Agency Which Determined Violation: EPA
Violation Short Description: Generators - Pre-transport
Date Violation was Determined: 2001-08-08 00:00:00.0
Actual Return to Compliance Date: 2002-07-02 00:00:00.0
Return to Compliance Qualifier: Observed
Violation Responsible Agency: EPA
Scheduled Compliance Date: Not reported
Enforcement Identifier: 002
Date of Enforcement Action: 2002-07-01 00:00:00.0
Enforcement Responsible Agency: EPA
Enforcement Docket Number: Not reported
Enforcement Attorney: Not reported
Corrective Action Component: No
Appeal Initiated Date: Not reported
Appeal Resolution Date: Not reported
Disposition Status Date: Not reported
Disposition Status: Not reported
Disposition Status Description: Not reported
Consent/Final Order Sequence Number: Not reported
Consent/Final Order Respondent Name: Not reported
Consent/Final Order Lead Agency: Not reported
Enforcement Type: WRITTEN INFORMAL
Enforcement Responsible Person: CMCDO
Enforcement Responsible Sub-Organization: Not reported
SEP Sequence Number: Not reported
SEP Expenditure Amount: Not reported
SEP Scheduled Completion Date: Not reported
SEP Actual Date: Not reported
SEP Defaulted Date: Not reported
SEP Type: Not reported
SEP Type Description: Not reported
Proposed Amount: Not reported
Final Monetary Amount: Not reported
Paid Amount: Not reported
Final Count: Not reported
Final Amount: Not reported

Found Violation: Yes
Agency Which Determined Violation: EPA

- Continued on next page -

Site Detail Report

Target Property: 1160 E LELAND ROAD
PITTSBURG, CA 94565

JOB: NA

RCRA-LQG

EDR ID: 1001115410 **DIST/DIR:** 0.000 **ELEVATION:** 75 **MAP ID:** A1

NAME: CAMERON

ADDRESS: FOOT OF ARCY LANE
PITTSBURG, CA 94565
CONTRA COSTA

SOURCE: US Environmental Protection Agency

Rev: 03/22/2021
ID/Status: CAR000013458

Violation Short Description: Generators - General
Date Violation was Determined: 2005-07-13 00:00:00.0
Actual Return to Compliance Date: 2005-07-27 00:00:00.0
Return to Compliance Qualifier: Not reported
Violation Responsible Agency: EPA
Scheduled Compliance Date: Not reported
Enforcement Identifier: Not reported
Date of Enforcement Action: Not reported
Enforcement Responsible Agency: Not reported
Enforcement Docket Number: Not reported
Enforcement Attorney: Not reported
Corrective Action Component: Not reported
Appeal Initiated Date: Not reported
Appeal Resolution Date: Not reported
Disposition Status Date: Not reported
Disposition Status: Not reported
Disposition Status Description: Not reported
Consent/Final Order Sequence Number: Not reported
Consent/Final Order Respondent Name: Not reported
Consent/Final Order Lead Agency: Not reported
Enforcement Type: Not reported
Enforcement Responsible Person: Not reported
Enforcement Responsible Sub-Organization: Not reported
SEP Sequence Number: Not reported
SEP Expenditure Amount: Not reported
SEP Scheduled Completion Date: Not reported
SEP Actual Date: Not reported
SEP Defaulted Date: Not reported
SEP Type: Not reported
SEP Type Description: Not reported
Proposed Amount: Not reported
Final Monetary Amount: Not reported
Paid Amount: Not reported
Final Count: Not reported
Final Amount: Not reported

Found Violation: No
Agency Which Determined Violation: Not reported
Violation Short Description: Not reported
Date Violation was Determined: Not reported
Actual Return to Compliance Date: Not reported
Return to Compliance Qualifier: Not reported
Violation Responsible Agency: Not reported
Scheduled Compliance Date: Not reported
Enforcement Identifier: Not reported

- Continued on next page -

Site Detail Report

Target Property: 1160 E LELAND ROAD
PITTSBURG, CA 94565

JOB: NA

RCRA-LQG

EDR ID: 1001115410 **DIST/DIR:** 0.000 **ELEVATION:** 75 **MAP ID:** A1

NAME: CAMERON

ADDRESS: FOOT OF ARCY LANE
PITTSBURG, CA 94565
CONTRA COSTA

SOURCE: US Environmental Protection Agency

Rev: 03/22/2021
ID/Status: CAR000013458

Date of Enforcement Action: Not reported
Enforcement Responsible Agency: Not reported
Enforcement Docket Number: Not reported
Enforcement Attorney: Not reported
Corrective Action Component: Not reported
Appeal Initiated Date: Not reported
Appeal Resolution Date: Not reported
Disposition Status Date: Not reported
Disposition Status: Not reported
Disposition Status Description: Not reported
Consent/Final Order Sequence Number: Not reported
Consent/Final Order Respondent Name: Not reported
Consent/Final Order Lead Agency: Not reported
Enforcement Type: Not reported
Enforcement Responsible Person: Not reported
Enforcement Responsible Sub-Organization: Not reported
SEP Sequence Number: Not reported
SEP Expenditure Amount: Not reported
SEP Scheduled Completion Date: Not reported
SEP Actual Date: Not reported
SEP Defaulted Date: Not reported
SEP Type: Not reported
SEP Type Description: Not reported
Proposed Amount: Not reported
Final Monetary Amount: Not reported
Paid Amount: Not reported
Final Count: Not reported
Final Amount: Not reported

Found Violation: Yes
Agency Which Determined Violation: EPA
Violation Short Description: Generators - Pre-transport
Date Violation was Determined: 2001-08-08 00:00:00.0
Actual Return to Compliance Date: 2002-07-02 00:00:00.0
Return to Compliance Qualifier: Observed
Violation Responsible Agency: EPA
Scheduled Compliance Date: Not reported
Enforcement Identifier: 003
Date of Enforcement Action: 2002-07-02 00:00:00.0
Enforcement Responsible Agency: EPA
Enforcement Docket Number: Not reported
Enforcement Attorney: Not reported
Corrective Action Component: No
Appeal Initiated Date: Not reported
Appeal Resolution Date: Not reported

- Continued on next page -

Site Detail Report

Target Property: 1160 E LELAND ROAD
PITTSBURG, CA 94565

JOB: NA

RCRA-LQG

EDR ID: 1001115410 **DIST/DIR:** 0.000 **ELEVATION:** 75 **MAP ID:** A1

NAME: CAMERON

ADDRESS: FOOT OF ARCY LANE
PITTSBURG, CA 94565
CONTRA COSTA

SOURCE: US Environmental Protection Agency

Rev: 03/22/2021
ID/Status: CAR000013458

Disposition Status Date: Not reported
Disposition Status: Not reported
Disposition Status Description: Not reported
Consent/Final Order Sequence Number: Not reported
Consent/Final Order Respondent Name: Not reported
Consent/Final Order Lead Agency: Not reported
Enforcement Type: WRITTEN INFORMAL
Enforcement Responsible Person: CMCDO
Enforcement Responsible Sub-Organization: Not reported
SEP Sequence Number: Not reported
SEP Expenditure Amount: Not reported
SEP Scheduled Completion Date: Not reported
SEP Actual Date: Not reported
SEP Defaulted Date: Not reported
SEP Type: Not reported
SEP Type Description: Not reported
Proposed Amount: Not reported
Final Monetary Amount: Not reported
Paid Amount: Not reported
Final Count: Not reported
Final Amount: Not reported

Found Violation: Yes
Agency Which Determined Violation: EPA
Violation Short Description: Generators - Pre-transport
Date Violation was Determined: 2001-08-08 00:00:00.0
Actual Return to Compliance Date: 2002-07-02 00:00:00.0
Return to Compliance Qualifier: Observed
Violation Responsible Agency: EPA
Scheduled Compliance Date: Not reported
Enforcement Identifier: 003
Date of Enforcement Action: 2002-07-02 00:00:00.0
Enforcement Responsible Agency: EPA
Enforcement Docket Number: Not reported
Enforcement Attorney: Not reported
Corrective Action Component: No
Appeal Initiated Date: Not reported
Appeal Resolution Date: Not reported
Disposition Status Date: Not reported
Disposition Status: Not reported
Disposition Status Description: Not reported
Consent/Final Order Sequence Number: Not reported
Consent/Final Order Respondent Name: Not reported
Consent/Final Order Lead Agency: Not reported
Enforcement Type: WRITTEN INFORMAL

- Continued on next page -

Site Detail Report

Target Property: 1160 E LELAND ROAD
PITTSBURG, CA 94565

JOB: NA

RCRA-LQG

EDR ID: 1001115410 **DIST/DIR:** 0.000 **ELEVATION:** 75 **MAP ID:** A1

NAME: CAMERON

ADDRESS: FOOT OF ARCY LANE
PITTSBURG, CA 94565
CONTRA COSTA

SOURCE: US Environmental Protection Agency

Rev: 03/22/2021
ID/Status: CAR000013458

Enforcement Responsible Person: CMCDO
Enforcement Responsible Sub-Organization: Not reported
SEP Sequence Number: Not reported
SEP Expenditure Amount: Not reported
SEP Scheduled Completion Date: Not reported
SEP Actual Date: Not reported
SEP Defaulted Date: Not reported
SEP Type: Not reported
SEP Type Description: Not reported
Proposed Amount: Not reported
Final Monetary Amount: Not reported
Paid Amount: Not reported
Final Count: Not reported
Final Amount: Not reported

Found Violation: Yes
Agency Which Determined Violation: EPA
Violation Short Description: TSD IS-General
Date Violation was Determined: 2001-08-08 00:00:00.0
Actual Return to Compliance Date: 2002-07-02 00:00:00.0
Return to Compliance Qualifier: Observed
Violation Responsible Agency: EPA
Scheduled Compliance Date: Not reported
Enforcement Identifier: 002
Date of Enforcement Action: 2002-07-01 00:00:00.0
Enforcement Responsible Agency: EPA
Enforcement Docket Number: Not reported
Enforcement Attorney: Not reported
Corrective Action Component: No
Appeal Initiated Date: Not reported
Appeal Resolution Date: Not reported
Disposition Status Date: Not reported
Disposition Status: Not reported
Disposition Status Description: Not reported
Consent/Final Order Sequence Number: Not reported
Consent/Final Order Respondent Name: Not reported
Consent/Final Order Lead Agency: Not reported
Enforcement Type: WRITTEN INFORMAL
Enforcement Responsible Person: CMCDO
Enforcement Responsible Sub-Organization: Not reported
SEP Sequence Number: Not reported
SEP Expenditure Amount: Not reported
SEP Scheduled Completion Date: Not reported
SEP Actual Date: Not reported
SEP Defaulted Date: Not reported

- Continued on next page -

Site Detail Report

Target Property: 1160 E LELAND ROAD
PITTSBURG, CA 94565

JOB: NA

RCRA-LQG

EDR ID: 1001115410 **DIST/DIR:** 0.000 **ELEVATION:** 75 **MAP ID:** A1

NAME: CAMERON

ADDRESS: FOOT OF ARCY LANE
PITTSBURG, CA 94565
CONTRA COSTA

SOURCE: US Environmental Protection Agency

Rev: 03/22/2021
ID/Status: CAR000013458

SEP Type: Not reported
SEP Type Description: Not reported
Proposed Amount: Not reported
Final Monetary Amount: Not reported
Paid Amount: Not reported
Final Count: Not reported
Final Amount: Not reported

Found Violation: No
Agency Which Determined Violation: Not reported
Violation Short Description: Not reported
Date Violation was Determined: Not reported
Actual Return to Compliance Date: Not reported
Return to Compliance Qualifier: Not reported
Violation Responsible Agency: Not reported
Scheduled Compliance Date: Not reported
Enforcement Identifier: Not reported
Date of Enforcement Action: Not reported
Enforcement Responsible Agency: Not reported
Enforcement Docket Number: Not reported
Enforcement Attorney: Not reported
Corrective Action Component: Not reported
Appeal Initiated Date: Not reported
Appeal Resolution Date: Not reported
Disposition Status Date: Not reported
Disposition Status: Not reported
Disposition Status Description: Not reported
Consent/Final Order Sequence Number: Not reported
Consent/Final Order Respondent Name: Not reported
Consent/Final Order Lead Agency: Not reported
Enforcement Type: Not reported
Enforcement Responsible Person: Not reported
Enforcement Responsible Sub-Organization: Not reported
SEP Sequence Number: Not reported
SEP Expenditure Amount: Not reported
SEP Scheduled Completion Date: Not reported
SEP Actual Date: Not reported
SEP Defaulted Date: Not reported
SEP Type: Not reported
SEP Type Description: Not reported
Proposed Amount: Not reported
Final Monetary Amount: Not reported
Paid Amount: Not reported
Final Count: Not reported
Final Amount: Not reported

- Continued on next page -

Site Detail Report

Target Property: 1160 E LELAND ROAD
PITTSBURG, CA 94565

JOB: NA

RCRA-LQG

EDR ID: 1001115410 **DIST/DIR:** 0.000 **ELEVATION:** 75 **MAP ID:** A1

NAME: CAMERON

ADDRESS: FOOT OF ARCY LANE
PITTSBURG, CA 94565
CONTRA COSTA

SOURCE: US Environmental Protection Agency

Rev: 03/22/2021
ID/Status: CAR000013458

Found Violation: Yes
Agency Which Determined Violation: EPA
Violation Short Description: TSD IS-Air Emission Standards - Equipment Leaks
Date Violation was Determined: 2018-07-23 00:00:00.0
Actual Return to Compliance Date: Not reported
Return to Compliance Qualifier: Not reported
Violation Responsible Agency: EPA
Scheduled Compliance Date: Not reported
Enforcement Identifier: Not reported
Date of Enforcement Action: Not reported
Enforcement Responsible Agency: Not reported
Enforcement Docket Number: Not reported
Enforcement Attorney: Not reported
Corrective Action Component: Not reported
Appeal Initiated Date: Not reported
Appeal Resolution Date: Not reported
Disposition Status Date: Not reported
Disposition Status: Not reported
Disposition Status Description: Not reported
Consent/Final Order Sequence Number: Not reported
Consent/Final Order Respondent Name: Not reported
Consent/Final Order Lead Agency: Not reported
Enforcement Type: Not reported
Enforcement Responsible Person: Not reported
Enforcement Responsible Sub-Organization: Not reported
SEP Sequence Number: Not reported
SEP Expenditure Amount: Not reported
SEP Scheduled Completion Date: Not reported
SEP Actual Date: Not reported
SEP Defaulted Date: Not reported
SEP Type: Not reported
SEP Type Description: Not reported
Proposed Amount: Not reported
Final Monetary Amount: Not reported
Paid Amount: Not reported
Final Count: Not reported
Final Amount: Not reported

Found Violation: Yes
Agency Which Determined Violation: EPA
Violation Short Description: Generators - Pre-transport
Date Violation was Determined: 2001-08-08 00:00:00.0
Actual Return to Compliance Date: 2002-07-02 00:00:00.0
Return to Compliance Qualifier: Observed
Violation Responsible Agency: EPA

- Continued on next page -

Site Detail Report

Target Property: 1160 E LELAND ROAD
PITTSBURG, CA 94565

JOB: NA

RCRA-LQG

EDR ID: 1001115410 **DIST/DIR:** 0.000 **ELEVATION:** 75 **MAP ID:** A1

NAME: CAMERON

ADDRESS: FOOT OF ARCY LANE
PITTSBURG, CA 94565
CONTRA COSTA

SOURCE: US Environmental Protection Agency

Rev: 03/22/2021
ID/Status: CAR000013458

Scheduled Compliance Date: Not reported
Enforcement Identifier: 001
Date of Enforcement Action: 2001-09-14 00:00:00.0
Enforcement Responsible Agency: EPA
Enforcement Docket Number: Not reported
Enforcement Attorney: Not reported
Corrective Action Component: No
Appeal Initiated Date: Not reported
Appeal Resolution Date: Not reported
Disposition Status Date: Not reported
Disposition Status: Not reported
Disposition Status Description: Not reported
Consent/Final Order Sequence Number: Not reported
Consent/Final Order Respondent Name: Not reported
Consent/Final Order Lead Agency: Not reported
Enforcement Type: Not reported
Enforcement Responsible Person: CMCDO
Enforcement Responsible Sub-Organization: Not reported
SEP Sequence Number: Not reported
SEP Expenditure Amount: Not reported
SEP Scheduled Completion Date: Not reported
SEP Actual Date: Not reported
SEP Defaulted Date: Not reported
SEP Type: Not reported
SEP Type Description: Not reported
Proposed Amount: Not reported
Final Monetary Amount: Not reported
Paid Amount: Not reported
Final Count: Not reported
Final Amount: Not reported

Found Violation: Yes
Agency Which Determined Violation: EPA
Violation Short Description: TSD IS-General
Date Violation was Determined: 2001-08-08 00:00:00.0
Actual Return to Compliance Date: 2002-07-02 00:00:00.0
Return to Compliance Qualifier: Observed
Violation Responsible Agency: EPA
Scheduled Compliance Date: Not reported
Enforcement Identifier: 003
Date of Enforcement Action: 2002-07-02 00:00:00.0
Enforcement Responsible Agency: EPA
Enforcement Docket Number: Not reported
Enforcement Attorney: Not reported
Corrective Action Component: No

- Continued on next page -

Site Detail Report

Target Property: 1160 E LELAND ROAD
PITTSBURG, CA 94565

JOB: NA

RCRA-LQG

EDR ID: 1001115410 **DIST/DIR:** 0.000 **ELEVATION:** 75 **MAP ID:** A1

NAME: CAMERON

ADDRESS: FOOT OF ARCY LANE
PITTSBURG, CA 94565
CONTRA COSTA

SOURCE: US Environmental Protection Agency

Rev: 03/22/2021
ID/Status: CAR000013458

Appeal Initiated Date: Not reported
Appeal Resolution Date: Not reported
Disposition Status Date: Not reported
Disposition Status: Not reported
Disposition Status Description: Not reported
Consent/Final Order Sequence Number: Not reported
Consent/Final Order Respondent Name: Not reported
Consent/Final Order Lead Agency: Not reported
Enforcement Type: WRITTEN INFORMAL
Enforcement Responsible Person: CMCDO
Enforcement Responsible Sub-Organization: Not reported
SEP Sequence Number: Not reported
SEP Expenditure Amount: Not reported
SEP Scheduled Completion Date: Not reported
SEP Actual Date: Not reported
SEP Defaulted Date: Not reported
SEP Type: Not reported
SEP Type Description: Not reported
Proposed Amount: Not reported
Final Monetary Amount: Not reported
Paid Amount: Not reported
Final Count: Not reported
Final Amount: Not reported

Found Violation: Yes
Agency Which Determined Violation: EPA
Violation Short Description: Generators - Pre-transport
Date Violation was Determined: 2001-08-08 00:00:00.0
Actual Return to Compliance Date: 2002-07-02 00:00:00.0
Return to Compliance Qualifier: Observed
Violation Responsible Agency: EPA
Scheduled Compliance Date: Not reported
Enforcement Identifier: 001
Date of Enforcement Action: 2001-09-14 00:00:00.0
Enforcement Responsible Agency: EPA
Enforcement Docket Number: Not reported
Enforcement Attorney: Not reported
Corrective Action Component: No
Appeal Initiated Date: Not reported
Appeal Resolution Date: Not reported
Disposition Status Date: Not reported
Disposition Status: Not reported
Disposition Status Description: Not reported
Consent/Final Order Sequence Number: Not reported
Consent/Final Order Respondent Name: Not reported

- Continued on next page -

Site Detail Report

Target Property: 1160 E LELAND ROAD
PITTSBURG, CA 94565

JOB: NA

RCRA-LQG

EDR ID: 1001115410 **DIST/DIR:** 0.000 **ELEVATION:** 75 **MAP ID:** A1

NAME: CAMERON

ADDRESS: FOOT OF ARCY LANE
PITTSBURG, CA 94565
CONTRA COSTA

SOURCE: US Environmental Protection Agency

Rev: 03/22/2021
ID/Status: CAR000013458

Consent/Final Order Lead Agency: Not reported
Enforcement Type: Not reported
Enforcement Responsible Person: CMCDO
Enforcement Responsible Sub-Organization: Not reported
SEP Sequence Number: Not reported
SEP Expenditure Amount: Not reported
SEP Scheduled Completion Date: Not reported
SEP Actual Date: Not reported
SEP Defaulted Date: Not reported
SEP Type: Not reported
SEP Type Description: Not reported
Proposed Amount: Not reported
Final Monetary Amount: Not reported
Paid Amount: Not reported
Final Count: Not reported
Final Amount: Not reported

Found Violation: Yes
Agency Which Determined Violation: EPA
Violation Short Description: Generators - Pre-transport
Date Violation was Determined: 2001-08-08 00:00:00.0
Actual Return to Compliance Date: 2002-07-02 00:00:00.0
Return to Compliance Qualifier: Observed
Violation Responsible Agency: EPA
Scheduled Compliance Date: Not reported
Enforcement Identifier: 003
Date of Enforcement Action: 2002-07-02 00:00:00.0
Enforcement Responsible Agency: EPA
Enforcement Docket Number: Not reported
Enforcement Attorney: Not reported
Corrective Action Component: No
Appeal Initiated Date: Not reported
Appeal Resolution Date: Not reported
Disposition Status Date: Not reported
Disposition Status: Not reported
Disposition Status Description: Not reported
Consent/Final Order Sequence Number: Not reported
Consent/Final Order Respondent Name: Not reported
Consent/Final Order Lead Agency: Not reported
Enforcement Type: WRITTEN INFORMAL
Enforcement Responsible Person: CMCDO
Enforcement Responsible Sub-Organization: Not reported
SEP Sequence Number: Not reported
SEP Expenditure Amount: Not reported
SEP Scheduled Completion Date: Not reported

- Continued on next page -

Site Detail Report

Target Property: 1160 E LELAND ROAD
PITTSBURG, CA 94565

JOB: NA

RCRA-LQG

EDR ID: 1001115410 **DIST/DIR:** 0.000 **ELEVATION:** 75 **MAP ID:** A1

NAME: CAMERON

ADDRESS: FOOT OF ARCY LANE
PITTSBURG, CA 94565
CONTRA COSTA

SOURCE: US Environmental Protection Agency

Rev: 03/22/2021
ID/Status: CAR000013458

SEP Actual Date: Not reported
SEP Defaulted Date: Not reported
SEP Type: Not reported
SEP Type Description: Not reported
Proposed Amount: Not reported
Final Monetary Amount: Not reported
Paid Amount: Not reported
Final Count: Not reported
Final Amount: Not reported

Found Violation: Yes
Agency Which Determined Violation: EPA
Violation Short Description: Generators - General
Date Violation was Determined: 2001-08-08 00:00:00.0
Actual Return to Compliance Date: 2002-07-02 00:00:00.0
Return to Compliance Qualifier: Observed
Violation Responsible Agency: EPA
Scheduled Compliance Date: Not reported
Enforcement Identifier: 002
Date of Enforcement Action: 2002-07-01 00:00:00.0
Enforcement Responsible Agency: EPA
Enforcement Docket Number: Not reported
Enforcement Attorney: Not reported
Corrective Action Component: No
Appeal Initiated Date: Not reported
Appeal Resolution Date: Not reported
Disposition Status Date: Not reported
Disposition Status: Not reported
Disposition Status Description: Not reported
Consent/Final Order Sequence Number: Not reported
Consent/Final Order Respondent Name: Not reported
Consent/Final Order Lead Agency: Not reported
Enforcement Type: WRITTEN INFORMAL
Enforcement Responsible Person: CMCDO
Enforcement Responsible Sub-Organization: Not reported
SEP Sequence Number: Not reported
SEP Expenditure Amount: Not reported
SEP Scheduled Completion Date: Not reported
SEP Actual Date: Not reported
SEP Defaulted Date: Not reported
SEP Type: Not reported
SEP Type Description: Not reported
Proposed Amount: Not reported
Final Monetary Amount: Not reported
Paid Amount: Not reported

- Continued on next page -

Site Detail Report

Target Property: 1160 E LELAND ROAD
PITTSBURG, CA 94565

JOB: NA

RCRA-LQG

EDR ID: 1001115410 **DIST/DIR:** 0.000 **ELEVATION:** 75 **MAP ID:** A1

NAME: CAMERON

ADDRESS: FOOT OF ARCY LANE
PITTSBURG, CA 94565
CONTRA COSTA

SOURCE: US Environmental Protection Agency

Rev: 03/22/2021
ID/Status: CAR000013458

Final Count: Not reported
Final Amount: Not reported

Found Violation: Yes
Agency Which Determined Violation: EPA
Violation Short Description: Generators - Pre-transport
Date Violation was Determined: 2001-08-08 00:00:00.0
Actual Return to Compliance Date: 2002-07-02 00:00:00.0
Return to Compliance Qualifier: Observed
Violation Responsible Agency: EPA
Scheduled Compliance Date: Not reported
Enforcement Identifier: 003
Date of Enforcement Action: 2002-07-02 00:00:00.0
Enforcement Responsible Agency: EPA
Enforcement Docket Number: Not reported
Enforcement Attorney: Not reported
Corrective Action Component: No
Appeal Initiated Date: Not reported
Appeal Resolution Date: Not reported
Disposition Status Date: Not reported
Disposition Status: Not reported
Disposition Status Description: Not reported
Consent/Final Order Sequence Number: Not reported
Consent/Final Order Respondent Name: Not reported
Consent/Final Order Lead Agency: Not reported
Enforcement Type: WRITTEN INFORMAL
Enforcement Responsible Person: CMCDO
Enforcement Responsible Sub-Organization: Not reported
SEP Sequence Number: Not reported
SEP Expenditure Amount: Not reported
SEP Scheduled Completion Date: Not reported
SEP Actual Date: Not reported
SEP Defaulted Date: Not reported
SEP Type: Not reported
SEP Type Description: Not reported
Proposed Amount: Not reported
Final Monetary Amount: Not reported
Paid Amount: Not reported
Final Count: Not reported
Final Amount: Not reported

Evaluation Action Summary:
Evaluation Date: 2001-08-08 00:00:00.0
Evaluation Responsible Agency: EPA

- Continued on next page -

Site Detail Report

Target Property: 1160 E LELAND ROAD
PITTSBURG, CA 94565

JOB: NA

RCRA-LQG

EDR ID: 1001115410 **DIST/DIR:** 0.000 **ELEVATION:** 75 **MAP ID:** A1

NAME: CAMERON

ADDRESS: FOOT OF ARCY LANE
PITTSBURG, CA 94565
CONTRA COSTA

SOURCE: US Environmental Protection Agency

Rev: 03/22/2021
ID/Status: CAR000013458

Found Violation: Yes
Evaluation Type Description: COMPLIANCE EVALUATION INSPECTION ON-SITE
Evaluation Responsible Person Identifier: CMCDO
Evaluation Responsible Sub-Organization: Not reported
Actual Return to Compliance Date: 2002-07-02 00:00:00.0
Scheduled Compliance Date: Not reported
Date of Request: Not reported
Date Response Received: Not reported
Request Agency: Not reported
Former Citation: Not reported

Evaluation Date: 2001-08-08 00:00:00.0
Evaluation Responsible Agency: EPA
Found Violation: Yes
Evaluation Type Description: COMPLIANCE EVALUATION INSPECTION ON-SITE
Evaluation Responsible Person Identifier: CMCDO
Evaluation Responsible Sub-Organization: Not reported
Actual Return to Compliance Date: 2002-07-02 00:00:00.0
Scheduled Compliance Date: Not reported
Date of Request: Not reported
Date Response Received: Not reported
Request Agency: Not reported
Former Citation: Not reported

Evaluation Date: 2001-08-08 00:00:00.0
Evaluation Responsible Agency: EPA
Found Violation: Yes
Evaluation Type Description: COMPLIANCE EVALUATION INSPECTION ON-SITE
Evaluation Responsible Person Identifier: CMCDO
Evaluation Responsible Sub-Organization: Not reported
Actual Return to Compliance Date: 2002-07-02 00:00:00.0
Scheduled Compliance Date: Not reported
Date of Request: Not reported
Date Response Received: Not reported
Request Agency: Not reported
Former Citation: Not reported

Evaluation Date: 2011-10-12 00:00:00.0
Evaluation Responsible Agency: State
Found Violation: No
Evaluation Type Description: COMPLIANCE EVALUATION INSPECTION ON-SITE
Evaluation Responsible Person Identifier: Not reported
Evaluation Responsible Sub-Organization: Not reported
Actual Return to Compliance Date: Not reported
Scheduled Compliance Date: Not reported

- Continued on next page -

Site Detail Report

Target Property: 1160 E LELAND ROAD
PITTSBURG, CA 94565

JOB: NA

RCRA-LQG

EDR ID: 1001115410 **DIST/DIR:** 0.000 **ELEVATION:** 75 **MAP ID:** A1

NAME: CAMERON

ADDRESS: FOOT OF ARCY LANE
PITTSBURG, CA 94565
CONTRA COSTA

SOURCE: US Environmental Protection Agency

Rev: 03/22/2021
ID/Status: CAR000013458

Date of Request: Not reported
Date Response Received: Not reported
Request Agency: Not reported
Former Citation: Not reported

Evaluation Date: 2001-08-08 00:00:00.0
Evaluation Responsible Agency: EPA
Found Violation: Yes
Evaluation Type Description: COMPLIANCE EVALUATION INSPECTION ON-SITE
Evaluation Responsible Person Identifier: CMCDO
Evaluation Responsible Sub-Organization: Not reported
Actual Return to Compliance Date: 2002-07-02 00:00:00.0
Scheduled Compliance Date: Not reported
Date of Request: Not reported
Date Response Received: Not reported
Request Agency: Not reported
Former Citation: Not reported

Evaluation Date: 2017-04-13 00:00:00.0
Evaluation Responsible Agency: State
Found Violation: No
Evaluation Type Description: COMPLIANCE EVALUATION INSPECTION ON-SITE
Evaluation Responsible Person Identifier: Not reported
Evaluation Responsible Sub-Organization: Not reported
Actual Return to Compliance Date: Not reported
Scheduled Compliance Date: Not reported
Date of Request: Not reported
Date Response Received: Not reported
Request Agency: Not reported
Former Citation: Not reported

Evaluation Date: 2001-08-08 00:00:00.0
Evaluation Responsible Agency: EPA
Found Violation: Yes
Evaluation Type Description: COMPLIANCE EVALUATION INSPECTION ON-SITE
Evaluation Responsible Person Identifier: CMCDO
Evaluation Responsible Sub-Organization: Not reported
Actual Return to Compliance Date: 2002-07-02 00:00:00.0
Scheduled Compliance Date: Not reported
Date of Request: Not reported
Date Response Received: Not reported
Request Agency: Not reported
Former Citation: Not reported

Evaluation Date: 2001-08-08 00:00:00.0

- Continued on next page -

Site Detail Report

Target Property: 1160 E LELAND ROAD
PITTSBURG, CA 94565

JOB: NA

RCRA-LQG

EDR ID: 1001115410 **DIST/DIR:** 0.000 **ELEVATION:** 75 **MAP ID:** A1

NAME: CAMERON

ADDRESS: FOOT OF ARCY LANE
PITTSBURG, CA 94565
CONTRA COSTA

SOURCE: US Environmental Protection Agency

Rev: 03/22/2021
ID/Status: CAR000013458

Evaluation Responsible Agency: EPA
Found Violation: Yes
Evaluation Type Description: COMPLIANCE EVALUATION INSPECTION ON-SITE
Evaluation Responsible Person Identifier: CMCDO
Evaluation Responsible Sub-Organization: Not reported
Actual Return to Compliance Date: 2002-07-02 00:00:00.0
Scheduled Compliance Date: Not reported
Date of Request: Not reported
Date Response Received: Not reported
Request Agency: Not reported
Former Citation: Not reported

Evaluation Date: 2007-11-02 00:00:00.0
Evaluation Responsible Agency: State
Found Violation: Yes
Evaluation Type Description: COMPLIANCE EVALUATION INSPECTION ON-SITE
Evaluation Responsible Person Identifier: Not reported
Evaluation Responsible Sub-Organization: Not reported
Actual Return to Compliance Date: 2007-11-13 00:00:00.0
Scheduled Compliance Date: Not reported
Date of Request: Not reported
Date Response Received: Not reported
Request Agency: Not reported
Former Citation: Not reported

Evaluation Date: 2005-07-13 00:00:00.0
Evaluation Responsible Agency: EPA
Found Violation: No
Evaluation Type Description: SIGNIFICANT NON-COMPLIER
Evaluation Responsible Person Identifier: Not reported
Evaluation Responsible Sub-Organization: Not reported
Actual Return to Compliance Date: Not reported
Scheduled Compliance Date: Not reported
Date of Request: Not reported
Date Response Received: Not reported
Request Agency: Not reported
Former Citation: Not reported

Evaluation Date: 2001-08-08 00:00:00.0
Evaluation Responsible Agency: EPA
Found Violation: Yes
Evaluation Type Description: COMPLIANCE EVALUATION INSPECTION ON-SITE
Evaluation Responsible Person Identifier: CMCDO
Evaluation Responsible Sub-Organization: Not reported
Actual Return to Compliance Date: 2002-07-02 00:00:00.0

- Continued on next page -

Site Detail Report

Target Property: 1160 E LELAND ROAD
PITTSBURG, CA 94565

JOB: NA

RCRA-LQG

EDR ID: 1001115410 **DIST/DIR:** 0.000 **ELEVATION:** 75 **MAP ID:** A1

NAME: CAMERON

ADDRESS: FOOT OF ARCY LANE
PITTSBURG, CA 94565
CONTRA COSTA

SOURCE: US Environmental Protection Agency

Rev: 03/22/2021
ID/Status: CAR000013458

Scheduled Compliance Date: Not reported
Date of Request: Not reported
Date Response Received: Not reported
Request Agency: Not reported
Former Citation: Not reported

Evaluation Date: 2004-05-11 00:00:00.0
Evaluation Responsible Agency: State Contractor/Grantee
Found Violation: No
Evaluation Type Description: COMPLIANCE EVALUATION INSPECTION ON-SITE
Evaluation Responsible Person Identifier: Not reported
Evaluation Responsible Sub-Organization: Not reported
Actual Return to Compliance Date: Not reported
Scheduled Compliance Date: Not reported
Date of Request: Not reported
Date Response Received: Not reported
Request Agency: Not reported
Former Citation: Not reported

Evaluation Date: 2015-01-16 00:00:00.0
Evaluation Responsible Agency: State
Found Violation: No
Evaluation Type Description: COMPLIANCE EVALUATION INSPECTION ON-SITE
Evaluation Responsible Person Identifier: Not reported
Evaluation Responsible Sub-Organization: Not reported
Actual Return to Compliance Date: Not reported
Scheduled Compliance Date: Not reported
Date of Request: Not reported
Date Response Received: Not reported
Request Agency: Not reported
Former Citation: Not reported

Evaluation Date: 2001-08-08 00:00:00.0
Evaluation Responsible Agency: EPA
Found Violation: Yes
Evaluation Type Description: COMPLIANCE EVALUATION INSPECTION ON-SITE
Evaluation Responsible Person Identifier: CMCDO
Evaluation Responsible Sub-Organization: Not reported
Actual Return to Compliance Date: 2002-07-02 00:00:00.0
Scheduled Compliance Date: Not reported
Date of Request: Not reported
Date Response Received: Not reported
Request Agency: Not reported
Former Citation: Not reported

- Continued on next page -

Site Detail Report

Target Property: 1160 E LELAND ROAD
PITTSBURG, CA 94565

JOB: NA

RCRA-LQG

EDR ID: 1001115410 **DIST/DIR:** 0.000 **ELEVATION:** 75 **MAP ID:** A1

NAME: CAMERON

ADDRESS: FOOT OF ARCY LANE
PITTSBURG, CA 94565
CONTRA COSTA

SOURCE: US Environmental Protection Agency

Rev: 03/22/2021
ID/Status: CAR000013458

Evaluation Date: 2018-07-23 00:00:00.0
Evaluation Responsible Agency: EPA
Found Violation: Yes
Evaluation Type Description: COMPLIANCE EVALUATION INSPECTION ON-SITE
Evaluation Responsible Person Identifier: JBROC
Evaluation Responsible Sub-Organization: Not reported
Actual Return to Compliance Date: 2018-07-30 00:00:00.0
Scheduled Compliance Date: Not reported
Date of Request: Not reported
Date Response Received: Not reported
Request Agency: Not reported
Former Citation: Not reported

Evaluation Date: 2001-08-08 00:00:00.0
Evaluation Responsible Agency: EPA
Found Violation: Yes
Evaluation Type Description: COMPLIANCE EVALUATION INSPECTION ON-SITE
Evaluation Responsible Person Identifier: CMCDO
Evaluation Responsible Sub-Organization: Not reported
Actual Return to Compliance Date: 2002-07-02 00:00:00.0
Scheduled Compliance Date: Not reported
Date of Request: Not reported
Date Response Received: Not reported
Request Agency: Not reported
Former Citation: Not reported

Evaluation Date: 2005-07-13 00:00:00.0
Evaluation Responsible Agency: EPA
Found Violation: Yes
Evaluation Type Description: NON-FINANCIAL RECORD REVIEW
Evaluation Responsible Person Identifier: DFERN
Evaluation Responsible Sub-Organization: Not reported
Actual Return to Compliance Date: 2005-07-27 00:00:00.0
Scheduled Compliance Date: Not reported
Date of Request: Not reported
Date Response Received: Not reported
Request Agency: Not reported
Former Citation: Not reported

Evaluation Date: 2005-08-11 00:00:00.0
Evaluation Responsible Agency: EPA
Found Violation: No
Evaluation Type Description: NOT A SIGNIFICANT NON-COMPLIER
Evaluation Responsible Person Identifier: DFERN
Evaluation Responsible Sub-Organization: Not reported

- Continued on next page -

Site Detail Report

Target Property: 1160 E LELAND ROAD
PITTSBURG, CA 94565

JOB: NA

RCRA-LQG

EDR ID: 1001115410 **DIST/DIR:** 0.000 **ELEVATION:** 75 **MAP ID:** A1

NAME: CAMERON

ADDRESS: FOOT OF ARCY LANE
PITTSBURG, CA 94565
CONTRA COSTA

SOURCE: US Environmental Protection Agency

Rev: 03/22/2021
ID/Status: CAR000013458

Actual Return to Compliance Date: Not reported
Scheduled Compliance Date: Not reported
Date of Request: Not reported
Date Response Received: Not reported
Request Agency: Not reported
Former Citation: Not reported

Evaluation Date: 2001-08-08 00:00:00.0
Evaluation Responsible Agency: EPA
Found Violation: Yes
Evaluation Type Description: COMPLIANCE EVALUATION INSPECTION ON-SITE
Evaluation Responsible Person Identifier: CMCDO
Evaluation Responsible Sub-Organization: Not reported
Actual Return to Compliance Date: 2002-07-02 00:00:00.0
Scheduled Compliance Date: Not reported
Date of Request: Not reported
Date Response Received: Not reported
Request Agency: Not reported
Former Citation: Not reported

Evaluation Date: 2001-08-08 00:00:00.0
Evaluation Responsible Agency: EPA
Found Violation: Yes
Evaluation Type Description: COMPLIANCE EVALUATION INSPECTION ON-SITE
Evaluation Responsible Person Identifier: CMCDO
Evaluation Responsible Sub-Organization: Not reported
Actual Return to Compliance Date: 2002-07-02 00:00:00.0
Scheduled Compliance Date: Not reported
Date of Request: Not reported
Date Response Received: Not reported
Request Agency: Not reported
Former Citation: Not reported

Evaluation Date: 2001-08-08 00:00:00.0
Evaluation Responsible Agency: EPA
Found Violation: Yes
Evaluation Type Description: COMPLIANCE EVALUATION INSPECTION ON-SITE
Evaluation Responsible Person Identifier: CMCDO
Evaluation Responsible Sub-Organization: Not reported
Actual Return to Compliance Date: 2002-07-02 00:00:00.0
Scheduled Compliance Date: Not reported
Date of Request: Not reported
Date Response Received: Not reported
Request Agency: Not reported
Former Citation: Not reported

- Continued on next page -

Site Detail Report

Target Property: 1160 E LELAND ROAD
PITTSBURG, CA 94565

JOB: NA

RCRA-LQG

EDR ID: 1001115410 **DIST/DIR:** 0.000 **ELEVATION:** 75 **MAP ID:** A1

NAME: CAMERON

ADDRESS: FOOT OF ARCY LANE
PITTSBURG, CA 94565
CONTRA COSTA

SOURCE: US Environmental Protection Agency

Rev: 03/22/2021
ID/Status: CAR000013458

Evaluation Date: 2004-05-11 00:00:00.0
Evaluation Responsible Agency: State
Found Violation: No
Evaluation Type Description: COMPLIANCE EVALUATION INSPECTION ON-SITE
Evaluation Responsible Person Identifier: Not reported
Evaluation Responsible Sub-Organization: Not reported
Actual Return to Compliance Date: Not reported
Scheduled Compliance Date: Not reported
Date of Request: Not reported
Date Response Received: Not reported
Request Agency: Not reported
Former Citation: Not reported

Evaluation Date: 2018-07-23 00:00:00.0
Evaluation Responsible Agency: EPA
Found Violation: Yes
Evaluation Type Description: COMPLIANCE EVALUATION INSPECTION ON-SITE
Evaluation Responsible Person Identifier: JBROC
Evaluation Responsible Sub-Organization: Not reported
Actual Return to Compliance Date: Not reported
Scheduled Compliance Date: Not reported
Date of Request: Not reported
Date Response Received: Not reported
Request Agency: Not reported
Former Citation: Not reported

Evaluation Date: 2001-08-08 00:00:00.0
Evaluation Responsible Agency: EPA
Found Violation: Yes
Evaluation Type Description: COMPLIANCE EVALUATION INSPECTION ON-SITE
Evaluation Responsible Person Identifier: CMCDO
Evaluation Responsible Sub-Organization: Not reported
Actual Return to Compliance Date: 2002-07-02 00:00:00.0
Scheduled Compliance Date: Not reported
Date of Request: Not reported
Date Response Received: Not reported
Request Agency: Not reported
Former Citation: Not reported

Evaluation Date: 2001-08-08 00:00:00.0
Evaluation Responsible Agency: EPA
Found Violation: Yes
Evaluation Type Description: COMPLIANCE EVALUATION INSPECTION ON-SITE
Evaluation Responsible Person Identifier: CMCDO
Evaluation Responsible Sub-Organization: Not reported

- Continued on next page -

Site Detail Report

Target Property: 1160 E LELAND ROAD
PITTSBURG, CA 94565

JOB: NA

RCRA-LQG

EDR ID: 1001115410 **DIST/DIR:** 0.000 **ELEVATION:** 75 **MAP ID:** A1

NAME: CAMERON

ADDRESS: FOOT OF ARCY LANE
PITTSBURG, CA 94565
CONTRA COSTA

SOURCE: US Environmental Protection Agency

Rev: 03/22/2021
ID/Status: CAR000013458

Actual Return to Compliance Date: 2002-07-02 00:00:00.0
Scheduled Compliance Date: Not reported
Date of Request: Not reported
Date Response Received: Not reported
Request Agency: Not reported
Former Citation: Not reported

Evaluation Date: 2001-08-08 00:00:00.0
Evaluation Responsible Agency: EPA
Found Violation: Yes
Evaluation Type Description: COMPLIANCE EVALUATION INSPECTION ON-SITE
Evaluation Responsible Person Identifier: CMCDO
Evaluation Responsible Sub-Organization: Not reported
Actual Return to Compliance Date: 2002-07-02 00:00:00.0
Scheduled Compliance Date: Not reported
Date of Request: Not reported
Date Response Received: Not reported
Request Agency: Not reported
Former Citation: Not reported

Evaluation Date: 2001-08-08 00:00:00.0
Evaluation Responsible Agency: EPA
Found Violation: Yes
Evaluation Type Description: COMPLIANCE EVALUATION INSPECTION ON-SITE
Evaluation Responsible Person Identifier: CMCDO
Evaluation Responsible Sub-Organization: Not reported
Actual Return to Compliance Date: 2002-07-02 00:00:00.0
Scheduled Compliance Date: Not reported
Date of Request: Not reported
Date Response Received: Not reported
Request Agency: Not reported
Former Citation: Not reported

Evaluation Date: 2001-08-08 00:00:00.0
Evaluation Responsible Agency: EPA
Found Violation: Yes
Evaluation Type Description: COMPLIANCE EVALUATION INSPECTION ON-SITE
Evaluation Responsible Person Identifier: CMCDO
Evaluation Responsible Sub-Organization: Not reported
Actual Return to Compliance Date: 2002-07-02 00:00:00.0
Scheduled Compliance Date: Not reported
Date of Request: Not reported
Date Response Received: Not reported
Request Agency: Not reported
Former Citation: Not reported

- Continued on next page -

Site Detail Report

Target Property: 1160 E LELAND ROAD
PITTSBURG, CA 94565

JOB: NA

RCRA-LQG

EDR ID: 1001115410 **DIST/DIR:** 0.000 **ELEVATION:** 75 **MAP ID:** A1

NAME: CAMERON

ADDRESS: FOOT OF ARCY LANE
PITTSBURG, CA 94565
CONTRA COSTA

SOURCE: US Environmental Protection Agency

Rev: 03/22/2021
ID/Status: CAR000013458

Evaluation Date: 2001-08-08 00:00:00.0
Evaluation Responsible Agency: EPA
Found Violation: Yes
Evaluation Type Description: COMPLIANCE EVALUATION INSPECTION ON-SITE
Evaluation Responsible Person Identifier: CMCDO
Evaluation Responsible Sub-Organization: Not reported
Actual Return to Compliance Date: 2002-07-02 00:00:00.0
Scheduled Compliance Date: Not reported
Date of Request: Not reported
Date Response Received: Not reported
Request Agency: Not reported
Former Citation: Not reported

Site Detail Report

Target Property: 1160 E LELAND ROAD
PITTSBURG, CA 94565

JOB: NA

US AIRS

EDR ID: 1001227077 **DIST/DIR:** 0.000 **ELEVATION:** 75 **MAP ID:** A2

NAME: CALPINE PITTSBURG INC
ADDRESS: N END OF LOVERIDGE RD CALPINE
PITTSBURG, CA 94565
CONTRA COSTA
SOURCE: US EPA

Rev: 10/12/2016
ID/Status: 110002936538

US AIRS (AFS):
Envid: 1001227077
Region Code: 09
County Code: CA013
Programmatic ID: AIR CABAA00006013B2095
Facility Registry ID: 110002936538
D and B Number: Not reported
Facility Site Name: DELTA ENERGY CENTER
Primary SIC Code: 2833
NAICS Code: 221112
Default Air Classification Code: MAJ
Facility Type of Ownership Code: POF
Air CMS Category Code: TVM
HPV Status: Not reported

US AIRS (AFS):
Region Code: 09
Programmatic ID: AIR CABAA00006013B2095
Facility Registry ID: 110002936538
Air Operating Status Code: OPR
Default Air Classification Code: MAJ
Air Program: Title V Permits
Activity Date: Not reported
Activity Status Date: 2004-10-01 00:00:00
Activity Group: Case File
Activity Type: Case File
Activity Status: Resolved

Region Code: 09
Programmatic ID: AIR CABAA00006013B2095
Facility Registry ID: 110002936538
Air Operating Status Code: OPR
Default Air Classification Code: MAJ
Air Program: Title V Permits
Activity Date: Not reported
Activity Status Date: 2005-06-02 00:00:00
Activity Group: Case File
Activity Type: Case File
Activity Status: Resolved

Region Code: 09
Programmatic ID: AIR CABAA00006013B2095
Facility Registry ID: 110002936538
Air Operating Status Code: OPR
Default Air Classification Code: MAJ

- Continued on next page -

Site Detail Report

Target Property: 1160 E LELAND ROAD
PITTSBURG, CA 94565

JOB: NA

US AIRS

EDR ID: 1001227077 **DIST/DIR:** 0.000 **ELEVATION:** 75 **MAP ID:** A2

NAME: CALPINE PITTSBURG INC
ADDRESS: N END OF LOVERIDGE RD CALPINE
PITTSBURG, CA 94565
CONTRA COSTA
SOURCE: US EPA

Rev: 10/12/2016
ID/Status: 110002936538

Air Program: Title V Permits
Activity Date: 2015-11-05 00:00:00
Activity Status Date: 2016-07-28 18:26:16
Activity Group: Compliance Monitoring
Activity Type: Inspection/Evaluation
Activity Status: Active

Region Code: 09
Programmatic ID: AIR CABAA00006013B2095
Facility Registry ID: 110002936538
Air Operating Status Code: OPR
Default Air Classification Code: MAJ
Air Program: Title V Permits
Activity Date: 2003-09-30 00:00:00
Activity Status Date: Not reported
Activity Group: Compliance Monitoring
Activity Type: Inspection/Evaluation
Activity Status: Not reported

Region Code: 09
Programmatic ID: AIR CABAA00006013B2095
Facility Registry ID: 110002936538
Air Operating Status Code: OPR
Default Air Classification Code: MAJ
Air Program: Title V Permits
Activity Date: 2004-04-21 00:00:00
Activity Status Date: Not reported
Activity Group: Compliance Monitoring
Activity Type: Inspection/Evaluation
Activity Status: Not reported

Region Code: 09
Programmatic ID: AIR CABAA00006013B2095
Facility Registry ID: 110002936538
Air Operating Status Code: OPR
Default Air Classification Code: MAJ
Air Program: Title V Permits
Activity Date: 2004-04-30 00:00:00
Activity Status Date: Not reported
Activity Group: Compliance Monitoring
Activity Type: Inspection/Evaluation
Activity Status: Not reported

Region Code: 09
Programmatic ID: AIR CABAA00006013B2095

- Continued on next page -

Site Detail Report

Target Property: 1160 E LELAND ROAD
PITTSBURG, CA 94565

JOB: NA

US AIRS

EDR ID: 1001227077 **DIST/DIR:** 0.000 **ELEVATION:** 75 **MAP ID:** A2

NAME: CALPINE PITTSBURG INC
ADDRESS: N END OF LOVERIDGE RD CALPINE
PITTSBURG, CA 94565
CONTRA COSTA
SOURCE: US EPA

Rev: 10/12/2016
ID/Status: 110002936538

Facility Registry ID: 110002936538
Air Operating Status Code: OPR
Default Air Classification Code: MAJ
Air Program: Title V Permits
Activity Date: 2005-04-20 00:00:00
Activity Status Date: Not reported
Activity Group: Compliance Monitoring
Activity Type: Inspection/Evaluation
Activity Status: Not reported

Region Code: 09
Programmatic ID: AIR CABAA00006013B2095
Facility Registry ID: 110002936538
Air Operating Status Code: OPR
Default Air Classification Code: MAJ
Air Program: Title V Permits
Activity Date: 2005-04-30 00:00:00
Activity Status Date: Not reported
Activity Group: Compliance Monitoring
Activity Type: Inspection/Evaluation
Activity Status: Not reported

Region Code: 09
Programmatic ID: AIR CABAA00006013B2095
Facility Registry ID: 110002936538
Air Operating Status Code: OPR
Default Air Classification Code: MAJ
Air Program: Title V Permits
Activity Date: 2005-09-30 00:00:00
Activity Status Date: Not reported
Activity Group: Compliance Monitoring
Activity Type: Inspection/Evaluation
Activity Status: Not reported

Region Code: 09
Programmatic ID: AIR CABAA00006013B2095
Facility Registry ID: 110002936538
Air Operating Status Code: OPR
Default Air Classification Code: MAJ
Air Program: Title V Permits
Activity Date: 2006-04-23 00:00:00
Activity Status Date: Not reported
Activity Group: Compliance Monitoring
Activity Type: Inspection/Evaluation
Activity Status: Not reported

- Continued on next page -

Site Detail Report

Target Property: 1160 E LELAND ROAD
PITTSBURG, CA 94565

JOB: NA

US AIRS

EDR ID: 1001227077 **DIST/DIR:** 0.000 **ELEVATION:** 75 **MAP ID:** A2

NAME: CALPINE PITTSBURG INC

ADDRESS: N END OF LOVERIDGE RD CALPINE
PITTSBURG, CA 94565
CONTRA COSTA

SOURCE: US EPA

Rev: 10/12/2016
ID/Status: 110002936538

Region Code: 09
Programmatic ID: AIR CABAA00006013B2095
Facility Registry ID: 110002936538
Air Operating Status Code: OPR
Default Air Classification Code: MAJ
Air Program: Title V Permits
Activity Date: 2006-04-27 00:00:00
Activity Status Date: Not reported
Activity Group: Compliance Monitoring
Activity Type: Inspection/Evaluation
Activity Status: Not reported

Region Code: 09
Programmatic ID: AIR CABAA00006013B2095
Facility Registry ID: 110002936538
Air Operating Status Code: OPR
Default Air Classification Code: MAJ
Air Program: Title V Permits
Activity Date: 2006-07-11 00:00:00
Activity Status Date: Not reported
Activity Group: Compliance Monitoring
Activity Type: Inspection/Evaluation
Activity Status: Not reported

Region Code: 09
Programmatic ID: AIR CABAA00006013B2095
Facility Registry ID: 110002936538
Air Operating Status Code: OPR
Default Air Classification Code: MAJ
Air Program: Title V Permits
Activity Date: 2006-08-31 00:00:00
Activity Status Date: Not reported
Activity Group: Compliance Monitoring
Activity Type: Inspection/Evaluation
Activity Status: Not reported

Region Code: 09
Programmatic ID: AIR CABAA00006013B2095
Facility Registry ID: 110002936538
Air Operating Status Code: OPR
Default Air Classification Code: MAJ
Air Program: Title V Permits
Activity Date: 2007-03-14 00:00:00
Activity Status Date: Not reported
Activity Group: Compliance Monitoring

- Continued on next page -

Site Detail Report

Target Property: 1160 E LELAND ROAD
PITTSBURG, CA 94565

JOB: NA

US AIRS

EDR ID: 1001227077 **DIST/DIR:** 0.000 **ELEVATION:** 75 **MAP ID:** A2

NAME: CALPINE PITTSBURG INC
ADDRESS: N END OF LOVERIDGE RD CALPINE
PITTSBURG, CA 94565
CONTRA COSTA
SOURCE: US EPA

Rev: 10/12/2016
ID/Status: 110002936538

Activity Type: Inspection/Evaluation
Activity Status: Not reported

Region Code: 09
Programmatic ID: AIR CABAA00006013B2095
Facility Registry ID: 110002936538
Air Operating Status Code: OPR
Default Air Classification Code: MAJ
Air Program: Title V Permits
Activity Date: 2007-03-27 00:00:00
Activity Status Date: Not reported
Activity Group: Compliance Monitoring
Activity Type: Inspection/Evaluation
Activity Status: Not reported

Region Code: 09
Programmatic ID: AIR CABAA00006013B2095
Facility Registry ID: 110002936538
Air Operating Status Code: OPR
Default Air Classification Code: MAJ
Air Program: Title V Permits
Activity Date: 2007-04-29 00:00:00
Activity Status Date: Not reported
Activity Group: Compliance Monitoring
Activity Type: Inspection/Evaluation
Activity Status: Not reported

Region Code: 09
Programmatic ID: AIR CABAA00006013B2095
Facility Registry ID: 110002936538
Air Operating Status Code: OPR
Default Air Classification Code: MAJ
Air Program: Title V Permits
Activity Date: 2007-06-28 00:00:00
Activity Status Date: Not reported
Activity Group: Compliance Monitoring
Activity Type: Inspection/Evaluation
Activity Status: Not reported

Region Code: 09
Programmatic ID: AIR CABAA00006013B2095
Facility Registry ID: 110002936538
Air Operating Status Code: OPR
Default Air Classification Code: MAJ
Air Program: Title V Permits

- Continued on next page -

Site Detail Report

Target Property: 1160 E LELAND ROAD
PITTSBURG, CA 94565

JOB: NA

US AIRS

EDR ID: 1001227077 **DIST/DIR:** 0.000 **ELEVATION:** 75 **MAP ID:** A2

NAME: CALPINE PITTSBURG INC
ADDRESS: N END OF LOVERIDGE RD CALPINE
PITTSBURG, CA 94565
CONTRA COSTA
SOURCE: US EPA

Rev: 10/12/2016
ID/Status: 110002936538

Activity Date: 2008-07-22 00:00:00
Activity Status Date: Not reported
Activity Group: Compliance Monitoring
Activity Type: Inspection/Evaluation
Activity Status: Not reported

Region Code: 09
Programmatic ID: AIR CABAA00006013B2095
Facility Registry ID: 110002936538
Air Operating Status Code: OPR
Default Air Classification Code: MAJ
Air Program: Title V Permits
Activity Date: 2008-11-04 00:00:00
Activity Status Date: Not reported
Activity Group: Compliance Monitoring
Activity Type: Inspection/Evaluation
Activity Status: Not reported

Region Code: 09
Programmatic ID: AIR CABAA00006013B2095
Facility Registry ID: 110002936538
Air Operating Status Code: OPR
Default Air Classification Code: MAJ
Air Program: Title V Permits
Activity Date: 2009-01-15 00:00:00
Activity Status Date: Not reported
Activity Group: Compliance Monitoring
Activity Type: Inspection/Evaluation
Activity Status: Not reported

Region Code: 09
Programmatic ID: AIR CABAA00006013B2095
Facility Registry ID: 110002936538
Air Operating Status Code: OPR
Default Air Classification Code: MAJ
Air Program: Title V Permits
Activity Date: 2009-03-10 00:00:00
Activity Status Date: Not reported
Activity Group: Compliance Monitoring
Activity Type: Inspection/Evaluation
Activity Status: Not reported

Region Code: 09
Programmatic ID: AIR CABAA00006013B2095
Facility Registry ID: 110002936538

- Continued on next page -

Site Detail Report

Target Property: 1160 E LELAND ROAD
PITTSBURG, CA 94565

JOB: NA

US AIRS

EDR ID: 1001227077 **DIST/DIR:** 0.000 **ELEVATION:** 75 **MAP ID:** A2

NAME: CALPINE PITTSBURG INC
ADDRESS: N END OF LOVERIDGE RD CALPINE
PITTSBURG, CA 94565
CONTRA COSTA
SOURCE: US EPA

Rev: 10/12/2016
ID/Status: 110002936538

Air Operating Status Code: OPR
Default Air Classification Code: MAJ
Air Program: Title V Permits
Activity Date: 2009-04-19 00:00:00
Activity Status Date: Not reported
Activity Group: Compliance Monitoring
Activity Type: Inspection/Evaluation
Activity Status: Not reported

Region Code: 09
Programmatic ID: AIR CABAA00006013B2095
Facility Registry ID: 110002936538
Air Operating Status Code: OPR
Default Air Classification Code: MAJ
Air Program: Title V Permits
Activity Date: 2009-10-01 00:00:00
Activity Status Date: Not reported
Activity Group: Compliance Monitoring
Activity Type: Inspection/Evaluation
Activity Status: Not reported

Region Code: 09
Programmatic ID: AIR CABAA00006013B2095
Facility Registry ID: 110002936538
Air Operating Status Code: OPR
Default Air Classification Code: MAJ
Air Program: Title V Permits
Activity Date: 2003-06-04 00:00:00
Activity Status Date: 2003-06-04 00:00:00
Activity Group: Enforcement Action
Activity Type: Administrative - Formal
Activity Status: Final Order Issued

Region Code: 09
Programmatic ID: AIR CABAA00006013B2095
Facility Registry ID: 110002936538
Air Operating Status Code: OPR
Default Air Classification Code: MAJ
Air Program: Title V Permits
Activity Date: 2003-11-13 00:00:00
Activity Status Date: 2003-11-13 00:00:00
Activity Group: Enforcement Action
Activity Type: Administrative - Formal
Activity Status: Final Order Issued

- Continued on next page -

Site Detail Report

Target Property: 1160 E LELAND ROAD
PITTSBURG, CA 94565

JOB: NA

US AIRS

EDR ID: 1001227077 **DIST/DIR:** 0.000 **ELEVATION:** 75 **MAP ID:** A2

NAME: CALPINE PITTSBURG INC
ADDRESS: N END OF LOVERIDGE RD CALPINE
PITTSBURG, CA 94565
CONTRA COSTA
SOURCE: US EPA

Rev: 10/12/2016
ID/Status: 110002936538

Region Code: 09
Programmatic ID: AIR CABAA00006013B2095
Facility Registry ID: 110002936538
Air Operating Status Code: OPR
Default Air Classification Code: MAJ
Air Program: Title V Permits
Activity Date: 2004-05-21 00:00:00
Activity Status Date: 2004-05-21 00:00:00
Activity Group: Enforcement Action
Activity Type: Administrative - Formal
Activity Status: Final Order Issued

Region Code: 09
Programmatic ID: AIR CABAA00006013B2095
Facility Registry ID: 110002936538
Air Operating Status Code: OPR
Default Air Classification Code: MAJ
Air Program: Title V Permits
Activity Date: 2003-05-14 00:00:00
Activity Status Date: 2003-05-14 00:00:00
Activity Group: Enforcement Action
Activity Type: Administrative - Informal
Activity Status: Achieved

Region Code: 09
Programmatic ID: AIR CABAA00006013B2095
Facility Registry ID: 110002936538
Air Operating Status Code: OPR
Default Air Classification Code: MAJ
Air Program: Title V Permits
Activity Date: 2003-09-11 00:00:00
Activity Status Date: 2003-09-11 00:00:00
Activity Group: Enforcement Action
Activity Type: Administrative - Informal
Activity Status: Achieved

Region Code: 09
Programmatic ID: AIR CABAA00006013B2095
Facility Registry ID: 110002936538
Air Operating Status Code: OPR
Default Air Classification Code: MAJ
Air Program: Title V Permits
Activity Date: 2004-04-21 00:00:00
Activity Status Date: 2004-04-21 00:00:00
Activity Group: Enforcement Action

- Continued on next page -

Site Detail Report

Target Property: 1160 E LELAND ROAD
PITTSBURG, CA 94565

JOB: NA

US AIRS

EDR ID: 1001227077 **DIST/DIR:** 0.000 **ELEVATION:** 75 **MAP ID:** A2

NAME: CALPINE PITTSBURG INC

ADDRESS: N END OF LOVERIDGE RD CALPINE
PITTSBURG, CA 94565
CONTRA COSTA

SOURCE: US EPA

Rev: 10/12/2016
ID/Status: 110002936538

Activity Type: Administrative - Informal
Activity Status: Achieved

Site Detail Report

Target Property: 1160 E LELAND ROAD
PITTSBURG, CA 94565

JOB: NA

ICIS

EDR ID: 1001227077 **DIST/DIR:** 0.000 **ELEVATION:** 75 **MAP ID:** A2

NAME: CALPINE PITTSBURG INC
ADDRESS: N END OF LOVERIDGE RD CALPINE
PITTSBURG, CA 94565
CONTRA COSTA
SOURCE: US Environmental Protection Agency

Rev: 11/18/2016
ID/Status: 110002936538

ICIS:
Enforcement Action ID: CABAAA000006013B209500050
FRS ID: 110002936538
Action Name: DELTA ENERGY CENTER 06013B209500050
Facility Name: DELTA ENERGY CENTER
Facility Address: ARCY LANE
PITTSBURG, CA 94565
Enforcement Action Type: Notice of Violation
Facility County: CONTRA COSTA
Program System Acronym: AIR
Enforcement Action Forum Desc: Administrative - Informal
EA Type Code: NOV
Facility SIC Code: 2833
Federal Facility ID: Not reported
Latitude in Decimal Degrees: 38.018333
Longitude in Decimal Degrees: -121.846111
Permit Type Desc: Not reported
Program System Acronym: CABAA00006013B2095
Facility NAICS Code: 221112
Tribal Land Code: Not reported

Enforcement Action ID: CABAAA000006013B209500049
FRS ID: 110002936538
Action Name: DELTA ENERGY CENTER 06013B209500049
Facility Name: DELTA ENERGY CENTER
Facility Address: ARCY LANE
PITTSBURG, CA 94565
Enforcement Action Type: Notice of Violation
Facility County: CONTRA COSTA
Program System Acronym: AIR
Enforcement Action Forum Desc: Administrative - Informal
EA Type Code: NOV
Facility SIC Code: 2833
Federal Facility ID: Not reported
Latitude in Decimal Degrees: 38.018333
Longitude in Decimal Degrees: -121.846111
Permit Type Desc: Not reported
Program System Acronym: CABAA00006013B2095
Facility NAICS Code: 221112
Tribal Land Code: Not reported

Enforcement Action ID: CABAAA000006013B209500048
FRS ID: 110002936538
Action Name: DELTA ENERGY CENTER 06013B209500048

- Continued on next page -

Site Detail Report

Target Property: 1160 E LELAND ROAD
PITTSBURG, CA 94565

JOB: NA

ICIS

EDR ID: 1001227077 **DIST/DIR:** 0.000 **ELEVATION:** 75 **MAP ID:** A2

NAME: CALPINE PITTSBURG INC
ADDRESS: N END OF LOVERIDGE RD CALPINE
PITTSBURG, CA 94565
CONTRA COSTA
SOURCE: US Environmental Protection Agency

Rev: 11/18/2016
ID/Status: 110002936538

Facility Name: DELTA ENERGY CENTER
Facility Address: ARCY LANE
PITTSBURG, CA 94565
Enforcement Action Type: Notice of Violation
Facility County: CONTRA COSTA
Program System Acronym: AIR
Enforcement Action Forum Desc: Administrative - Informal
EA Type Code: NOV
Facility SIC Code: 2833
Federal Facility ID: Not reported
Latitude in Decimal Degrees: 38.018333
Longitude in Decimal Degrees: -121.846111
Permit Type Desc: Not reported
Program System Acronym: CABAA00006013B2095
Facility NAICS Code: 221112
Tribal Land Code: Not reported

Enforcement Action ID: CABAAA000006013B209500020
FRS ID: 110002936538
Action Name: DELTA ENERGY CENTER 06013B209500020
Facility Name: DELTA ENERGY CENTER
Facility Address: ARCY LANE
PITTSBURG, CA 94565
Enforcement Action Type: Administrative Order
Facility County: CONTRA COSTA
Program System Acronym: AIR
Enforcement Action Forum Desc: Administrative - Formal
EA Type Code: SCAAAO
Facility SIC Code: 2833
Federal Facility ID: Not reported
Latitude in Decimal Degrees: 38.018333
Longitude in Decimal Degrees: -121.846111
Permit Type Desc: Not reported
Program System Acronym: CABAA00006013B2095
Facility NAICS Code: 221112
Tribal Land Code: Not reported

Enforcement Action ID: CABAAA000006013B209500019
FRS ID: 110002936538
Action Name: DELTA ENERGY CENTER 06013B209500019
Facility Name: DELTA ENERGY CENTER
Facility Address: ARCY LANE
PITTSBURG, CA 94565
Enforcement Action Type: Administrative Order
Facility County: CONTRA COSTA

- Continued on next page -

Site Detail Report

Target Property: 1160 E LELAND ROAD
PITTSBURG, CA 94565

JOB: NA

ICIS

EDR ID: 1001227077 **DIST/DIR:** 0.000 **ELEVATION:** 75 **MAP ID:** A2

NAME: CALPINE PITTSBURG INC
ADDRESS: N END OF LOVERIDGE RD CALPINE
PITTSBURG, CA 94565
CONTRA COSTA
SOURCE: US Environmental Protection Agency

Rev: 11/18/2016
ID/Status: 110002936538

Program System Acronym: AIR
Enforcement Action Forum Desc: Administrative - Formal
EA Type Code: SCAAAO
Facility SIC Code: 2833
Federal Facility ID: Not reported
Latitude in Decimal Degrees: 38.018333
Longitude in Decimal Degrees: -121.846111
Permit Type Desc: Not reported
Program System Acronym: CABAA00006013B2095
Facility NAICS Code: 221112
Tribal Land Code: Not reported

Enforcement Action ID: CABAAA000006013B209500018
FRS ID: 110002936538
Action Name: DELTA ENERGY CENTER 06013B209500018
Facility Name: DELTA ENERGY CENTER
Facility Address: ARCY LANE
PITTSBURG, CA 94565
Enforcement Action Type: Notice of Violation
Facility County: CONTRA COSTA
Program System Acronym: AIR
Enforcement Action Forum Desc: Administrative - Informal
EA Type Code: NOV
Facility SIC Code: 2833
Federal Facility ID: Not reported
Latitude in Decimal Degrees: 38.018333
Longitude in Decimal Degrees: -121.846111
Permit Type Desc: Not reported
Program System Acronym: CABAA00006013B2095
Facility NAICS Code: 221112
Tribal Land Code: Not reported

Enforcement Action ID: CABAAA000006013B209500017
FRS ID: 110002936538
Action Name: DELTA ENERGY CENTER 06013B209500017
Facility Name: DELTA ENERGY CENTER
Facility Address: ARCY LANE
PITTSBURG, CA 94565
Enforcement Action Type: Notice of Violation
Facility County: CONTRA COSTA
Program System Acronym: AIR
Enforcement Action Forum Desc: Administrative - Informal
EA Type Code: NOV
Facility SIC Code: 2833
Federal Facility ID: Not reported

- Continued on next page -

Site Detail Report

Target Property: 1160 E LELAND ROAD
PITTSBURG, CA 94565

JOB: NA

ICIS

EDR ID: 1001227077 **DIST/DIR:** 0.000 **ELEVATION:** 75 **MAP ID:** A2

NAME: CALPINE PITTSBURG INC
ADDRESS: N END OF LOVERIDGE RD CALPINE
PITTSBURG, CA 94565
CONTRA COSTA
SOURCE: US Environmental Protection Agency

Rev: 11/18/2016
ID/Status: 110002936538

Latitude in Decimal Degrees: 38.018333
Longitude in Decimal Degrees: -121.846111
Permit Type Desc: Not reported
Program System Acronym: CABAA00006013B2095
Facility NAICS Code: 221112
Tribal Land Code: Not reported

Enforcement Action ID: CABAAA000006013B209500016
FRS ID: 110002936538
Action Name: DELTA ENERGY CENTER 06013B209500016
Facility Name: DELTA ENERGY CENTER
Facility Address: ARCY LANE
PITTSBURG, CA 94565
Enforcement Action Type: Notice of Violation
Facility County: CONTRA COSTA
Program System Acronym: AIR
Enforcement Action Forum Desc: Administrative - Informal
EA Type Code: NOV
Facility SIC Code: 2833
Federal Facility ID: Not reported
Latitude in Decimal Degrees: 38.018333
Longitude in Decimal Degrees: -121.846111
Permit Type Desc: Not reported
Program System Acronym: CABAA00006013B2095
Facility NAICS Code: 221112
Tribal Land Code: Not reported

Enforcement Action ID: CABAAA000006013B209500015
FRS ID: 110002936538
Action Name: DELTA ENERGY CENTER 06013B209500015
Facility Name: DELTA ENERGY CENTER
Facility Address: ARCY LANE
PITTSBURG, CA 94565
Enforcement Action Type: Notice of Violation
Facility County: CONTRA COSTA
Program System Acronym: AIR
Enforcement Action Forum Desc: Administrative - Informal
EA Type Code: NOV
Facility SIC Code: 2833
Federal Facility ID: Not reported
Latitude in Decimal Degrees: 38.018333
Longitude in Decimal Degrees: -121.846111
Permit Type Desc: Not reported
Program System Acronym: CABAA00006013B2095
Facility NAICS Code: 221112

- Continued on next page -

Site Detail Report

Target Property: 1160 E LELAND ROAD
PITTSBURG, CA 94565

JOB: NA

ICIS

EDR ID: 1001227077 **DIST/DIR:** 0.000 **ELEVATION:** 75 **MAP ID:** A2

NAME: CALPINE PITTSBURG INC
ADDRESS: N END OF LOVERIDGE RD CALPINE
PITTSBURG, CA 94565
CONTRA COSTA
SOURCE: US Environmental Protection Agency

Rev: 11/18/2016
ID/Status: 110002936538

Tribal Land Code: Not reported

Enforcement Action ID: CABAAA000006013B209500010
FRS ID: 110002936538
Action Name: DELTA ENERGY CENTER 06013B209500010
Facility Name: DELTA ENERGY CENTER
Facility Address: ARCY LANE
PITTSBURG, CA 94565
Enforcement Action Type: Administrative Order
Facility County: CONTRA COSTA
Program System Acronym: AIR
Enforcement Action Forum Desc: Administrative - Formal
EA Type Code: SCAAAO
Facility SIC Code: 2833
Federal Facility ID: Not reported
Latitude in Decimal Degrees: 38.018333
Longitude in Decimal Degrees: -121.846111
Permit Type Desc: Not reported
Program System Acronym: CABAA00006013B2095
Facility NAICS Code: 221112
Tribal Land Code: Not reported

Enforcement Action ID: CABAAA000006013B209500003
FRS ID: 110002936538
Action Name: DELTA ENERGY CENTER 06013B209500003
Facility Name: DELTA ENERGY CENTER
Facility Address: ARCY LANE
PITTSBURG, CA 94565
Enforcement Action Type: Notice of Violation
Facility County: CONTRA COSTA
Program System Acronym: AIR
Enforcement Action Forum Desc: Administrative - Informal
EA Type Code: NOV
Facility SIC Code: 2833
Federal Facility ID: Not reported
Latitude in Decimal Degrees: 38.018333
Longitude in Decimal Degrees: -121.846111
Permit Type Desc: Not reported
Program System Acronym: CABAA00006013B2095
Facility NAICS Code: 221112
Tribal Land Code: Not reported

Site Detail Report

Target Property: 1160 E LELAND ROAD
PITTSBURG, CA 94565

JOB: NA

RCRA-SQG

EDR ID: 1001227077 **DIST/DIR:** 0.000 **ELEVATION:** 75 **MAP ID:** A2

NAME: CALPINE PITTSBURG INC
ADDRESS: N END OF LOVERIDGE RD CALPINE
PITTSBURG, CA 94565
CONTRA COSTA
SOURCE: US Environmental Protection Agency

Rev: 03/22/2021
ID/Status: CAR000043265

RCRA-SQG:
Date Form Received by Agency: 1998-07-30 00:00:00.0
Handler Name: CALPINE PITTSBURG INC
Handler Address: N END OF LOVERIDGE RD CALPINE
Handler City,State,Zip: PITTSBURG, CA 94565
EPA ID: CAR000043265
Contact Name: BRYAN BERTACCHI
Contact Address: NORTH END OF LOVERIDGE RD
Contact City,State,Zip: PITTSBURG, CA 94565
Contact Telephone: 925-432-5363
Contact Fax: Not reported
Contact Email: Not reported
Contact Title: Not reported
EPA Region: 09
Land Type: Private
Federal Waste Generator Description: Small Quantity Generator
Non-Notifier: Not reported
Biennial Report Cycle: Not reported
Accessibility: Not reported
Active Site Indicator: Handler Activities
State District Owner: Not reported
State District: Not reported
Mailing Address: NORTH END OF LOVERIDGE RD
Mailing City,State,Zip: PITTSBURG, CA 94565
Owner Name: CALPINE PITTSBURG INC
Owner Type: Private
Operator Name: Not reported
Operator Type: Not reported
Short-Term Generator Activity: No
Importer Activity: No
Mixed Waste Generator: No
Transporter Activity: No
Transfer Facility Activity: No
Recycler Activity with Storage: No
Small Quantity On-Site Burner Exemption: No
Smelting Melting and Refining Furnace Exemption: No
Underground Injection Control: No
Off-Site Waste Receipt: No
Universal Waste Indicator: No
Universal Waste Destination Facility: No
Federal Universal Waste: No
Active Site Fed-Reg Treatment Storage and Disposal Facility: Not reported
Active Site Converter Treatment storage and Disposal Facility: Not reported
Active Site State-Reg Treatment Storage and Disposal Facility: Not reported

- Continued on next page -

Site Detail Report

Target Property: 1160 E LELAND ROAD
PITTSBURG, CA 94565

JOB: NA

RCRA-SQG

EDR ID: 1001227077 **DIST/DIR:** 0.000 **ELEVATION:** 75 **MAP ID:** A2

NAME: CALPINE PITTSBURG INC

ADDRESS: N END OF LOVERIDGE RD CALPINE
PITTSBURG, CA 94565
CONTRA COSTA

SOURCE: US Environmental Protection Agency

Rev: 03/22/2021
ID/Status: CAR000043265

Active Site State-Reg Handler: ---
Federal Facility Indicator: Not reported
Hazardous Secondary Material Indicator: NN
Sub-Part K Indicator: Not reported
Commercial TSD Indicator: No
Treatment Storage and Disposal Type: Not reported
2018 GPRA Permit Baseline: Not on the Baseline
2018 GPRA Renewals Baseline: Not on the Baseline
Permit Renewals Workload Universe: Not reported
Permit Workload Universe: Not reported
Permit Progress Universe: Not reported
Post-Closure Workload Universe: Not reported
Closure Workload Universe: Not reported
202 GPRA Corrective Action Baseline: No
Corrective Action Workload Universe: No
Subject to Corrective Action Universe: No
Non-TSDFs Where RCRA CA has Been Imposed Universe: No
TSDFs Potentially Subject to CA Under 3004 (u)/(v) Universe: No
TSDFs Only Subject to CA under Discretionary Auth Universe: No
Corrective Action Priority Ranking: No NCAPS ranking
Environmental Control Indicator: No
Institutional Control Indicator: No
Human Exposure Controls Indicator: N/A
Groundwater Controls Indicator: N/A
Operating TSDF Universe: Not reported
Full Enforcement Universe: Not reported
Significant Non-Complier Universe: No
Unaddressed Significant Non-Complier Universe: No
Addressed Significant Non-Complier Universe: No
Significant Non-Complier With a Compliance Schedule Universe: No
Financial Assurance Required: Not reported
Handler Date of Last Change: 2002-10-07 16:38:55.0
Recognized Trader-Importer: No
Recognized Trader-Exporter: No
Importer of Spent Lead Acid Batteries: No
Exporter of Spent Lead Acid Batteries: No
Recycler Activity Without Storage: Not reported
Manifest Broker: Not reported
Sub-Part P Indicator: No

Hazardous Waste Summary:
Waste Code: D001
Waste Description: IGNITABLE WASTE

- Continued on next page -

Site Detail Report

Target Property: 1160 E LELAND ROAD
PITTSBURG, CA 94565

JOB: NA

RCRA-SQG

EDR ID: 1001227077 **DIST/DIR:** 0.000 **ELEVATION:** 75 **MAP ID:** A2

NAME: CALPINE PITTSBURG INC
ADDRESS: N END OF LOVERIDGE RD CALPINE
PITTSBURG, CA 94565
CONTRA COSTA
SOURCE: US Environmental Protection Agency

Rev: 03/22/2021
ID/Status: CAR000043265

Handler - Owner Operator:
Owner/Operator Indicator: Owner
Owner/Operator Name: CALPINE PITTSBURG INC
Legal Status: Private
Date Became Current: Not reported
Date Ended Current: Not reported
Owner/Operator Address: 50 W SAN FERNANDO ST 5TH FLOOR
Owner/Operator City,State,Zip: SAN JOSE, CA 95113
Owner/Operator Telephone: 408-995-5115
Owner/Operator Telephone Ext: Not reported
Owner/Operator Fax: Not reported
Owner/Operator Email: Not reported

Historic Generators:
Receive Date: 1998-07-30 00:00:00.0
Handler Name: CALPINE PITTSBURG INC
Federal Waste Generator Description: Small Quantity Generator
State District Owner: Not reported
Large Quantity Handler of Universal Waste: No
Recognized Trader Importer: No
Recognized Trader Exporter: No
Spent Lead Acid Battery Importer: No
Spent Lead Acid Battery Exporter: No
Current Record: Yes
Non Storage Recycler Activity: Not reported
Electronic Manifest Broker: Not reported

List of NAICS Codes and Descriptions:
NAICS Codes: No NAICS Codes Found

Facility Has Received Notices of Violations:
Violations: No Violations Found

Evaluation Action Summary:
Evaluations: No Evaluations Found

Site Detail Report

Target Property: 1160 E LELAND ROAD
PITTSBURG, CA 94565

JOB: NA

HAZNET

EDR ID: S113467146 **DIST/DIR:** 0.025 East **ELEVATION:** 75 **MAP ID:** A3

NAME: GREEN DESERT OIL GROUP INC
Rev: 12/31/2019
ID/Status: CAL000341761

ADDRESS: 1190 E LELAND RD
PITTSBURG, CA 94565
CONTRA COSTA

SOURCE: CA California Environmental Protection Agency

HAZNET:
Name: GREEN DESERT OIL GROUP INC
Address: 1190 E LELAND RD
Address 2: Not reported
City,State,Zip: PITTSBURG, CA 958370000
Contact: RICHARD HABIB
Telephone: 8189034367
Mailing Name: Not reported
Mailing Address: 6100 AIRPORT BLVD

Year: 2019
Gepaid: CAL000341761
TSD EPA ID: AZR000521146
CA Waste Code: 352 - Other organic solids
Disposal Method: H141 - Storage, Bulking, And/Or Transfer Off Site--No Treatment/Reovery (H010-H129) Or (H131-H135)
Tons: 0.22500

Year: 2019
Gepaid: CAL000341761
TSD EPA ID: CAT080013352
CA Waste Code: 223 - Unspecified oil-containing waste
Disposal Method: H039 - Other Recovery Of Reclamation For Reuse Including Acid Regeneration, Organics Recovery Ect
Tons: 0.16680

Year: 2017
Gepaid: CAL000341761
TSD EPA ID: CAT080013352
CA Waste Code: 223 - Unspecified oil-containing waste
Disposal Method: H039 - Other Recovery Of Reclamation For Reuse Including Acid Regeneration, Organics Recovery Ect
Tons: 0.0834

Year: 2017
Gepaid: CAL000341761
TSD EPA ID: CAD097030993
CA Waste Code: 352 - Other organic solids
Disposal Method: H141 - Storage, Bulking, And/Or Transfer Off Site--No Treatment/Reovery (H010-H129) Or (H131-H135)
Tons: 0.075

Year: 2013
Gepaid: CAL000341761

- Continued on next page -

Site Detail Report

Target Property: 1160 E LELAND ROAD
PITTSBURG, CA 94565

JOB: NA

HAZNET

EDR ID: S113467146 **DIST/DIR:** 0.025 East **ELEVATION:** 75 **MAP ID:** A3

NAME: GREEN DESERT OIL GROUP INC
ADDRESS: 1190 E LELAND RD
PITTSBURG, CA 94565
CONTRA COSTA
SOURCE: CA California Environmental Protection Agency

Rev: 12/31/2019
ID/Status: CAL000341761

TSD EPA ID: CAT080013352
CA Waste Code: 223 - Unspecified oil-containing waste
Disposal Method: H039 - Other Recovery Of Reclamation For Reuse Including Acid Regeneration, Organics Recovery Ect
Tons: 0.20016

Year: 2013
Gepaid: CAL000341761
TSD EPA ID: CAD097030993
CA Waste Code: 352 - Other organic solids
Disposal Method: H141 - Storage, Bulking, And/Or Transfer Off Site--No Treatment/Reovery (H010-H129) Or (H131-H135)
Tons: 0.1

Year: 2010
Gepaid: CAL000341761
TSD EPA ID: CAD097030993
CA Waste Code: 352 - Other organic solids
Disposal Method: H141 - Storage, Bulking, And/Or Transfer Off Site--No Treatment/Reovery (H010-H129) Or (H131-H135)
Tons: 0.16

Additional Info:
Year: 2013
Gen EPA ID: CAL000341761

Shipment Date: 20130610
Creation Date: 8/29/2013 22:15:18
Receipt Date: 20130624
Manifest ID: 011466778JJK
Trans EPA ID: CAD028277036
Trans Name: ASBURY ENVIRONMENTAL SERVICES
Trans 2 EPA ID: Not reported
Trans 2 Name: Not reported
TSDF EPA ID: CAT080013352
Trans Name: DEMENNO / KERDOON
TSDF Alt EPA ID: Not reported
TSDF Alt Name: Not reported
Waste Code Description: 223 - Unspecified oil-containing waste
RCRA Code: Not reported
Meth Code: H039 - Other Recovery Of Reclamation For Reuse Including Acid Regeneration, Organics Recovery Ect
Quantity Tons: 0.20016

- Continued on next page -

Site Detail Report

Target Property: 1160 E LELAND ROAD
PITTSBURG, CA 94565

JOB: NA

HAZNET

EDR ID: S113467146 **DIST/DIR:** 0.025 East **ELEVATION:** 75 **MAP ID:** A3

NAME: GREEN DESERT OIL GROUP INC
ADDRESS: 1190 E LELAND RD
PITTSBURG, CA 94565
CONTRA COSTA
SOURCE: CA California Environmental Protection Agency

Rev: 12/31/2019
ID/Status: CAL000341761

Waste Quantity: 48
Quantity Unit: G
Additional Code 1: Not reported
Additional Code 2: Not reported
Additional Code 3: Not reported
Additional Code 4: Not reported
Additional Code 5: Not reported

Shipment Date: 20130610
Creation Date: 9/9/2013 22:15:10
Receipt Date: 20130624
Manifest ID: 011466777JJK
Trans EPA ID: CAD028277036
Trans Name: ASBURY ENVIRONMENTAL SERVICES
Trans 2 EPA ID: Not reported
Trans 2 Name: Not reported
TSDF EPA ID: CAD097030993
Trans Name: SIEMENS INDUSTRY INC
TSDF Alt EPA ID: Not reported
TSDF Alt Name: Not reported
Waste Code Description: 352 - Other organic solids
RCRA Code: Not reported
Meth Code: H141 - Storage, Bulking, And/Or Transfer Off Site--No Treatment/Reovery (H010-H129) Or (H131-H135)
Quantity Tons: 0.1
Waste Quantity: 200
Quantity Unit: P
Additional Code 1: Not reported
Additional Code 2: Not reported
Additional Code 3: Not reported
Additional Code 4: Not reported
Additional Code 5: Not reported

Additional Info:
Year: 2010
Gen EPA ID: CAL000341761

Shipment Date: 20101206
Creation Date: 2/19/2011 18:30:18
Receipt Date: 20101220
Manifest ID: 007430016JJK
Trans EPA ID: CAD028277036
Trans Name: ASBURY ENVIRONMENTAL SERVICES
Trans 2 EPA ID: Not reported

- Continued on next page -

Site Detail Report

Target Property: 1160 E LELAND ROAD
PITTSBURG, CA 94565

JOB: NA

HAZNET

EDR ID: S113467146 **DIST/DIR:** 0.025 East **ELEVATION:** 75 **MAP ID:** A3

NAME: GREEN DESERT OIL GROUP INC
ADDRESS: 1190 E LELAND RD
PITTSBURG, CA 94565
CONTRA COSTA
SOURCE: CA California Environmental Protection Agency

Rev: 12/31/2019
ID/Status: CAL000341761

Trans 2 Name: Not reported
TSDF EPA ID: CAD097030993
Trans Name: SIEMENS WATER TECHNOLOGIES CORP
TSDF Alt EPA ID: Not reported
TSDF Alt Name: Not reported
Waste Code Description: 352 - Other organic solids
RCRA Code: Not reported
Meth Code: H141 - Storage, Bulking, And/Or Transfer Off Site--No Treatment/Reovery (H010-H129) Or (H131-H135)
Quantity Tons: 0.15
Waste Quantity: 300
Quantity Unit: P
Additional Code 1: Not reported
Additional Code 2: Not reported
Additional Code 3: Not reported
Additional Code 4: Not reported
Additional Code 5: Not reported

Shipment Date: 20101206
Creation Date: 2/19/2011 18:30:18
Receipt Date: 20101220
Manifest ID: 007430016JJK
Trans EPA ID: CAD028277036
Trans Name: ASBURY ENVIRONMENTAL SERVICES
Trans 2 EPA ID: Not reported
Trans 2 Name: Not reported
TSDF EPA ID: CAD097030993
Trans Name: SIEMENS WATER TECHNOLOGIES CORP
TSDF Alt EPA ID: Not reported
TSDF Alt Name: Not reported
Waste Code Description: 352 - Other organic solids
RCRA Code: Not reported
Meth Code: H141 - Storage, Bulking, And/Or Transfer Off Site--No Treatment/Reovery (H010-H129) Or (H131-H135)
Quantity Tons: 0.01
Waste Quantity: 20
Quantity Unit: P
Additional Code 1: Not reported
Additional Code 2: Not reported
Additional Code 3: Not reported
Additional Code 4: Not reported
Additional Code 5: Not reported

Additional Info:

- Continued on next page -

Site Detail Report

Target Property: 1160 E LELAND ROAD
PITTSBURG, CA 94565

JOB: NA

HAZNET

EDR ID: S113467146 **DIST/DIR:** 0.025 East **ELEVATION:** 75 **MAP ID:** A3

NAME: GREEN DESERT OIL GROUP INC
ADDRESS: 1190 E LELAND RD
PITTSBURG, CA 94565
CONTRA COSTA
SOURCE: CA California Environmental Protection Agency

Rev: 12/31/2019
ID/Status: CAL000341761

Year: 2017
Gen EPA ID: CAL000341761

Shipment Date: 20170329
Creation Date: 5/9/2018 18:32:51
Receipt Date: 20170412
Manifest ID: 016775468JJK
Trans EPA ID: CAD028277036
Trans Name: ASBURY ENVIRONMENTAL SERVICES
Trans 2 EPA ID: Not reported
Trans 2 Name: Not reported
TSDF EPA ID: CAT080013352
Trans Name: DEMENNO / KERDOON
TSDF Alt EPA ID: Not reported
TSDF Alt Name: Not reported
Waste Code Description: 223 - Unspecified oil-containing waste
RCRA Code: Not reported
Meth Code: H039 - Other Recovery Of Reclamation For Reuse Including Acid Regeneration, Organics Recovery Ect
Quantity Tons: 0.0834
Waste Quantity: 20
Quantity Unit: G
Additional Code 1: Not reported
Additional Code 2: Not reported
Additional Code 3: Not reported
Additional Code 4: Not reported
Additional Code 5: Not reported

Shipment Date: 20170329
Creation Date: 5/4/2018 18:30:52
Receipt Date: 20170414
Manifest ID: 016775467JJK
Trans EPA ID: CAD028277036
Trans Name: ASBURY ENVIRONMENTAL SERVICES
Trans 2 EPA ID: Not reported
Trans 2 Name: Not reported
TSDF EPA ID: CAD097030993
Trans Name: US ECOLOGY VERNON INC
TSDF Alt EPA ID: Not reported
TSDF Alt Name: Not reported
Waste Code Description: 352 - Other organic solids
RCRA Code: Not reported
Meth Code: H141 - Storage, Bulking, And/Or Transfer Off Site--No Treatment/Reovery (H010-H129) Or (H131-H135)
Quantity Tons: 0.075

- Continued on next page -

Site Detail Report

Target Property: 1160 E LELAND ROAD
PITTSBURG, CA 94565

JOB: NA

HAZNET

EDR ID: S113467146 **DIST/DIR:** 0.025 East **ELEVATION:** 75 **MAP ID:** A3

NAME: GREEN DESERT OIL GROUP INC

ADDRESS: 1190 E LELAND RD
PITTSBURG, CA 94565
CONTRA COSTA

SOURCE: CA California Environmental Protection Agency

Rev: 12/31/2019
ID/Status: CAL000341761

Waste Quantity: 150
Quantity Unit: P
Additional Code 1: Not reported
Additional Code 2: Not reported
Additional Code 3: Not reported
Additional Code 4: Not reported
Additional Code 5: Not reported

Site Detail Report

Target Property: 1160 E LELAND ROAD
PITTSBURG, CA 94565

JOB: NA

RCRA NonGen / NLR

EDR ID: 1024822803 **DIST/DIR:** 0.025 East **ELEVATION:** 75 **MAP ID:** A4

NAME: GREEN DESERT OIL GROUP INC
ADDRESS: 1190 E LELAND RD
PITTSBURG, CA 94565
CONTRA COSTA
SOURCE: US Environmental Protection Agency

Rev: 03/22/2021
ID/Status: CAL000341761

RCRA NonGen / NLR:
Date Form Received by Agency: 2009-04-01 00:00:00.0
Handler Name: GREEN DESERT OIL GROUP INC
Handler Address: 1190 E LELAND RD
Handler City,State,Zip: PITTSBURG, CA 94565-5319
EPA ID: CAL000341761
Contact Name: RICHARD HABIB
Contact Address: 6100 AIRPORT BLVD
Contact City,State,Zip: SACRAMENTO, CA 95837
Contact Telephone: 818-903-4367
Contact Fax: 000-000-0000
Contact Email: STARM3@GMAIL.COM
Contact Title: Not reported
EPA Region: 09
Land Type: Not reported
Federal Waste Generator Description: Not a generator, verified
Non-Notifier: Not reported
Biennial Report Cycle: Not reported
Accessibility: Not reported
Active Site Indicator: Handler Activities
State District Owner: Not reported
State District: Not reported
Mailing Address: 6100 AIRPORT BLVD
Mailing City,State,Zip: SACRAMENTO, CA 95837-0000
Owner Name: GREEN DESERT OIL GROUP INC
Owner Type: Other
Operator Name: RICHARD HABIB
Operator Type: Other
Short-Term Generator Activity: No
Importer Activity: No
Mixed Waste Generator: No
Transporter Activity: No
Transfer Facility Activity: No
Recycler Activity with Storage: No
Small Quantity On-Site Burner Exemption: No
Smelting Melting and Refining Furnace Exemption: No
Underground Injection Control: No
Off-Site Waste Receipt: No
Universal Waste Indicator: Yes
Universal Waste Destination Facility: Yes
Federal Universal Waste: No
Active Site Fed-Reg Treatment Storage and Disposal Facility: Not reported
Active Site Converter Treatment storage and Disposal Facility: Not reported
Active Site State-Reg Treatment Storage and Disposal Facility: Not reported

- Continued on next page -

Site Detail Report

Target Property: 1160 E LELAND ROAD
PITTSBURG, CA 94565

JOB: NA

RCRA NonGen / NLR

EDR ID: 1024822803 **DIST/DIR:** 0.025 East **ELEVATION:** 75 **MAP ID:** A4

NAME: GREEN DESERT OIL GROUP INC
ADDRESS: 1190 E LELAND RD
PITTSBURG, CA 94565
CONTRA COSTA
SOURCE: US Environmental Protection Agency

Rev: 03/22/2021
ID/Status: CAL000341761

Active Site State-Reg Handler: ---
Federal Facility Indicator: Not reported
Hazardous Secondary Material Indicator: N
Sub-Part K Indicator: Not reported
Commercial TSD Indicator: No
Treatment Storage and Disposal Type: Not reported
2018 GPRA Permit Baseline: Not on the Baseline
2018 GPRA Renewals Baseline: Not on the Baseline
Permit Renewals Workload Universe: Not reported
Permit Workload Universe: Not reported
Permit Progress Universe: Not reported
Post-Closure Workload Universe: Not reported
Closure Workload Universe: Not reported
202 GPRA Corrective Action Baseline: No
Corrective Action Workload Universe: No
Subject to Corrective Action Universe: No
Non-TSDFs Where RCRA CA has Been Imposed Universe: No
TSDFs Potentially Subject to CA Under 3004 (u)/(v) Universe: No
TSDFs Only Subject to CA under Discretionary Auth Universe: No
Corrective Action Priority Ranking: No NCAPS ranking
Environmental Control Indicator: No
Institutional Control Indicator: No
Human Exposure Controls Indicator: N/A
Groundwater Controls Indicator: N/A
Operating TSDF Universe: Not reported
Full Enforcement Universe: Not reported
Significant Non-Complier Universe: No
Unaddressed Significant Non-Complier Universe: No
Addressed Significant Non-Complier Universe: No
Significant Non-Complier With a Compliance Schedule Universe: No
Financial Assurance Required: Not reported
Handler Date of Last Change: 2018-09-05 20:31:13.0
Recognized Trader-Importer: No
Recognized Trader-Exporter: No
Importer of Spent Lead Acid Batteries: No
Exporter of Spent Lead Acid Batteries: No
Recycler Activity Without Storage: No
Manifest Broker: No
Sub-Part P Indicator: No

Handler - Owner Operator:
Owner/Operator Indicator: Owner
Owner/Operator Name: GREEN DESERT OIL GROUP INC

- Continued on next page -

Site Detail Report

Target Property: 1160 E LELAND ROAD
PITTSBURG, CA 94565

JOB: NA

RCRA NonGen / NLR

EDR ID: 1024822803 **DIST/DIR:** 0.025 East **ELEVATION:** 75 **MAP ID:** A4

NAME: GREEN DESERT OIL GROUP INC
ADDRESS: 1190 E LELAND RD
PITTSBURG, CA 94565
CONTRA COSTA
SOURCE: US Environmental Protection Agency

Rev: 03/22/2021
ID/Status: CAL000341761

Legal Status: Other
Date Became Current: Not reported
Date Ended Current: Not reported
Owner/Operator Address: 6100 AIRPORT BLVD
Owner/Operator City,State,Zip: SACRAMENTO, CA 95837-0000
Owner/Operator Telephone: 909-772-5717
Owner/Operator Telephone Ext: Not reported
Owner/Operator Fax: Not reported
Owner/Operator Email: Not reported

Owner/Operator Indicator: Operator
Owner/Operator Name: RICHARD HABIB
Legal Status: Other
Date Became Current: Not reported
Date Ended Current: Not reported
Owner/Operator Address: 6100 AIRPORT BLVD
Owner/Operator City,State,Zip: SACRAMENTO, CA 95837
Owner/Operator Telephone: 818-903-4367
Owner/Operator Telephone Ext: Not reported
Owner/Operator Fax: Not reported
Owner/Operator Email: Not reported

Historic Generators:
Receive Date: 2009-04-01 00:00:00.0
Handler Name: GREEN DESERT OIL GROUP INC
Federal Waste Generator Description: Not a generator, verified
State District Owner: Not reported
Large Quantity Handler of Universal Waste: No
Recognized Trader Importer: No
Recognized Trader Exporter: No
Spent Lead Acid Battery Importer: No
Spent Lead Acid Battery Exporter: No
Current Record: Yes
Non Storage Recycler Activity: Not reported
Electronic Manifest Broker: Not reported

List of NAICS Codes and Descriptions:
NAICS Code: 56299
NAICS Description: ALL OTHER WASTE MANAGEMENT SERVICES

Facility Has Received Notices of Violations:
Violations: No Violations Found

- Continued on next page -

Site Detail Report

Target Property: 1160 E LELAND ROAD
PITTSBURG, CA 94565

JOB: NA

RCRA NonGen / NLR

EDR ID: 1024822803 **DIST/DIR:** 0.025 East **ELEVATION:** 75 **MAP ID:** A4

NAME: GREEN DESERT OIL GROUP INC

ADDRESS: 1190 E LELAND RD
PITTSBURG, CA 94565
CONTRA COSTA

SOURCE: US Environmental Protection Agency

Rev: 03/22/2021
ID/Status: CAL000341761

Evaluation Action Summary:
Evaluations: No Evaluations Found

Site Detail Report

Target Property: 1160 E LELAND ROAD
PITTSBURG, CA 94565

JOB: NA

UST

EDR ID: U004261553 **DIST/DIR:** 0.025 East **ELEVATION:** 75 **MAP ID:** A5

NAME: ARCO AM PM
ADDRESS: 1190 E.LELAND ROAD
PITTSBURG, CA 94565
CONTRA COSTA
SOURCE: CA SWRCB

Rev: 03/08/2021
ID/Status: 07-000-773158

UST:
Name: ARCO AM PM
Address: 1190 E.LELAND ROAD
City,State,Zip: PITTSBURG, CA 94565
Facility ID: 07-000-773158
Permitting Agency: Contra Costa County Health Services Department
Latitude: 38.00789
Longitude: -121.87164

Site Detail Report

Target Property: 1160 E LELAND ROAD
PITTSBURG, CA 94565

JOB: NA

HAZNET

EDR ID: S113177017 **DIST/DIR:** 0.025 East **ELEVATION:** 75 **MAP ID:** A6

NAME: BP WEST COAST PRODUCTS LLC 06526
Rev: 12/31/2019
ID/Status: CAR000130849

ADDRESS: 1190 E LELAND RD
PITTSBURG, CA 94565
07

SOURCE: CA California Environmental Protection Agency

HAZNET:
Name: BP WEST COAST PRODUCTS LLC 06526
Address: 1190 E LELAND RD
Address 2: Not reported
City,State,Zip: PITTSBURG, CA 945650000
Contact: WASTE SPECIALIST
Telephone: 5035246191
Mailing Name: Not reported
Mailing Address: PO BOX 80249

Year: 2009
Gepaid: CAR000130849
TSD EPA ID: CAD008302903
CA Waste Code: 352 - Other organic solids
Disposal Method: H141 - Storage, Bulking, And/Or Transfer Off Site--No Treatment/Reovery (H010-H129) Or (H131-H135)
Tons: 0.075

Year: 2008
Gepaid: CAR000130849
TSD EPA ID: CAD008302903
CA Waste Code: 352 - Other organic solids
Disposal Method: H141 - Storage, Bulking, And/Or Transfer Off Site--No Treatment/Reovery (H010-H129) Or (H131-H135)
Tons: 0.575

Year: 2008
Gepaid: CAR000130849
TSD EPA ID: CAT080013352
CA Waste Code: 134 - Aqueous solution with total organic residues less than 10 percent
Disposal Method: H039 - Other Recovery Of Reclamation For Reuse Including Acid Regeneration, Organics Recovery Ect
Tons: 0.126

Year: 2008
Gepaid: CAR000130849
TSD EPA ID: CAT080013352
CA Waste Code: 221 - Waste oil and mixed oil
Disposal Method: H039 - Other Recovery Of Reclamation For Reuse Including Acid Regeneration, Organics Recovery Ect
Tons: 0.0834

Year: 2007

- Continued on next page -

Site Detail Report

Target Property: 1160 E LELAND ROAD
PITTSBURG, CA 94565

JOB: NA

HAZNET

EDR ID: S113177017 **DIST/DIR:** 0.025 East **ELEVATION:** 75 **MAP ID:** A6

NAME: BP WEST COAST PRODUCTS LLC 06526
Rev: 12/31/2019
ID/Status: CAR000130849

ADDRESS: 1190 E LELAND RD
PITTSBURG, CA 94565
07

SOURCE: CA California Environmental Protection Agency

Gepaid: CAR000130849
TSD EPA ID: CAT080013352
CA Waste Code: 134 - Aqueous solution with total organic residues less than 10 percent
Disposal Method: H039 - Other Recovery Of Reclamation For Reuse Including Acid Regeneration, Organics Recovery Ect
Tons: 0.042

Year: 2007
Gepaid: CAR000130849
TSD EPA ID: CAD008302903
CA Waste Code: 352 - Other organic solids
Disposal Method: H141 - Storage, Bulking, And/Or Transfer Off Site--No Treatment/Reovery (H010-H129) Or (H131-H135)
Tons: 0.325

Year: 2006
Gepaid: CAR000130849
TSD EPA ID: CAT080013352
CA Waste Code: 134 - Aqueous solution with total organic residues less than 10 percent
Disposal Method: R01 - Recycler
Tons: 1.575

Year: 2006
Gepaid: CAR000130849
TSD EPA ID: CAD008302903
CA Waste Code: 352 - Other organic solids
Disposal Method: H01 - Transfer Station
Tons: 0.12

Year: 2006
Gepaid: CAR000130849
TSD EPA ID: CAT080013352
CA Waste Code: 134 - Aqueous solution with total organic residues less than 10 percent
Disposal Method: *** - Invalid Code
Tons: 0.42

Year: 2005
Gepaid: CAR000130849
TSD EPA ID: CAT080013352
CA Waste Code: 134 - Aqueous solution with total organic residues less than 10 percent
Disposal Method: R01 - Recycler

- Continued on next page -

Site Detail Report

Target Property: 1160 E LELAND ROAD
PITTSBURG, CA 94565

JOB: NA

HAZNET

EDR ID: S113177017 **DIST/DIR:** 0.025 East **ELEVATION:** 75 **MAP ID:** A6

NAME: BP WEST COAST PRODUCTS LLC 06526
Rev: 12/31/2019
ID/Status: CAR000130849

ADDRESS: 1190 E LELAND RD
PITTSBURG, CA 94565
07

SOURCE: CA California Environmental Protection Agency

Tons: 0.1596

Click this hyperlink while viewing on your computer to access
6 additional CA HAZNET: record(s) in the EDR Site Report.

Additional Info:
Year: 2005
Gen EPA ID: CAR000130849

Shipment Date: 20051005
Creation Date: 8/23/2006 18:35:03
Receipt Date: 20051010
Manifest ID: 24747598
Trans EPA ID: CAR000165175
Trans Name: BELSHIRE ENVIRONMENTAL SERVICES INC
Trans 2 EPA ID: Not reported
Trans 2 Name: Not reported
TSDF EPA ID: CAD008302903
Trans Name: ONYX ENVIRONMENTAL
TSDF Alt EPA ID: CAD008302903
TSDF Alt Name: Not reported
Waste Code Description: 352 - Other organic solids
RCRA Code: D018
Meth Code: H01 - Transfer Station
Quantity Tons: 0.15
Waste Quantity: 300
Quantity Unit: P
Additional Code 1: Not reported
Additional Code 2: Not reported
Additional Code 3: Not reported
Additional Code 4: Not reported
Additional Code 5: Not reported

Shipment Date: 20050125
Creation Date: 4/3/2005 18:31:55
Receipt Date: 20050131
Manifest ID: 24098687
Trans EPA ID: CAD983584681
Trans Name: BELSHIRE ENVIRONMENTAL SERVICES INC
Trans 2 EPA ID: Not reported
Trans 2 Name: Not reported
TSDF EPA ID: CAT080013352
Trans Name: DEMENNO KERDOON

- Continued on next page -

Site Detail Report

Target Property: 1160 E LELAND ROAD
PITTSBURG, CA 94565

JOB: NA

HAZNET

EDR ID: S113177017 **DIST/DIR:** 0.025 East **ELEVATION:** 75 **MAP ID:** A6

NAME: BP WEST COAST PRODUCTS LLC 06526
Rev: 12/31/2019
ID/Status: CAR000130849

ADDRESS: 1190 E LELAND RD
PITTSBURG, CA 94565
07

SOURCE: CA California Environmental Protection Agency

TSDF Alt EPA ID: CAT080013352
TSDF Alt Name: Not reported
Waste Code Description: 134 - Aqueous solution with <10% total organic residues
RCRA Code: EXEM
Meth Code: R01 - Recycler
Quantity Tons: 0.1386
Waste Quantity: 33
Quantity Unit: G
Additional Code 1: Not reported
Additional Code 2: Not reported
Additional Code 3: Not reported
Additional Code 4: Not reported
Additional Code 5: Not reported

Shipment Date: 20050125
Creation Date: 4/3/2005 18:31:55
Receipt Date: 20050131
Manifest ID: 24098687
Trans EPA ID: CAD983584681
Trans Name: BELSHIRE ENVIRONMENTAL SERVICES INC
Trans 2 EPA ID: Not reported
Trans 2 Name: Not reported
TSDF EPA ID: CAT080013352
Trans Name: DEMENNO KERDOON
TSDF Alt EPA ID: CAT080013352
TSDF Alt Name: Not reported
Waste Code Description: 221 - Waste oil and mixed oil
RCRA Code: NONE
Meth Code: R01 - Recycler
Quantity Tons: 0.0038
Waste Quantity: 1
Quantity Unit: G
Additional Code 1: Not reported
Additional Code 2: Not reported
Additional Code 3: Not reported
Additional Code 4: Not reported
Additional Code 5: Not reported

Shipment Date: 20050125
Creation Date: 4/3/2005 18:31:55
Receipt Date: 20050131
Manifest ID: 24193964
Trans EPA ID: CAD983584681
Trans Name: BELSHIRE ENVIRONMENTAL SVCS
Trans 2 EPA ID: Not reported

- Continued on next page -

Site Detail Report

Target Property: 1160 E LELAND ROAD
PITTSBURG, CA 94565

JOB: NA

HAZNET

EDR ID: S113177017 **DIST/DIR:** 0.025 East **ELEVATION:** 75 **MAP ID:** A6

NAME: BP WEST COAST PRODUCTS LLC 06526
Rev: 12/31/2019
ID/Status: CAR000130849

ADDRESS: 1190 E LELAND RD
PITTSBURG, CA 94565
07

SOURCE: CA California Environmental Protection Agency

Trans 2 Name: Not reported
TSDF EPA ID: CAT080013352
Trans Name: DEMENNO KERDOON
TSDF Alt EPA ID: CAT080013352
TSDF Alt Name: Not reported
Waste Code Description: 134 - Aqueous solution with <10% total organic residues
RCRA Code: EXEM
Meth Code: R01 - Recycler
Quantity Tons: 0.021
Waste Quantity: 5
Quantity Unit: G
Additional Code 1: Not reported
Additional Code 2: Not reported
Additional Code 3: Not reported
Additional Code 4: Not reported
Additional Code 5: Not reported

Shipment Date: 20050125
Creation Date: 6/3/2005 18:31:06
Receipt Date: 20050204
Manifest ID: 24098532
Trans EPA ID: CAD983584681
Trans Name: BELSHIRE ENVIRONMENTAL SERVICES INC
Trans 2 EPA ID: Not reported
Trans 2 Name: Not reported
TSDF EPA ID: CAD008302903
Trans Name: ONYX ENVIRONMENTAL
TSDF Alt EPA ID: CAD008302903
TSDF Alt Name: Not reported
Waste Code Description: 352 - Other organic solids
RCRA Code: D018
Meth Code: H01 - Transfer Station
Quantity Tons: 0.025
Waste Quantity: 50
Quantity Unit: P
Additional Code 1: Not reported
Additional Code 2: Not reported
Additional Code 3: Not reported
Additional Code 4: Not reported
Additional Code 5: Not reported

Additional Info:
Year: 2008
Gen EPA ID: CAR000130849

- Continued on next page -

Site Detail Report

Target Property: 1160 E LELAND ROAD
PITTSBURG, CA 94565

JOB: NA

HAZNET

EDR ID: S113177017 **DIST/DIR:** 0.025 East **ELEVATION:** 75 **MAP ID:** A6

NAME: BP WEST COAST PRODUCTS LLC 06526
Rev: 12/31/2019
ID/Status: CAR000130849

ADDRESS: 1190 E LELAND RD
PITTSBURG, CA 94565
07

SOURCE: CA California Environmental Protection Agency

Shipment Date: 20081015
Creation Date: 11/18/2008 18:30:17
Receipt Date: 20081020
Manifest ID: 002155457FLE
Trans EPA ID: CAR000183913
Trans Name: BELSHIRE
Trans 2 EPA ID: Not reported
Trans 2 Name: Not reported
TSDF EPA ID: CAD008302903
Trans Name: VEOLIA ES TECHNICAL SOLUTIONS LLC
TSDF Alt EPA ID: Not reported
TSDF Alt Name: Not reported
Waste Code Description: 352 - Other organic solids
RCRA Code: D018
Meth Code: H141 - Storage, Bulking, And/Or Transfer Off Site--No Treatment/Reovery (H010-H129) Or (H131-H135)
Quantity Tons: 0.175
Waste Quantity: 350
Quantity Unit: P
Additional Code 1: Not reported
Additional Code 2: Not reported
Additional Code 3: Not reported
Additional Code 4: Not reported
Additional Code 5: Not reported

Shipment Date: 20080709
Creation Date: 8/25/2008 18:30:17
Receipt Date: 20080714
Manifest ID: 000824782FLE
Trans EPA ID: CAR000183913
Trans Name: BELSHIRE
Trans 2 EPA ID: Not reported
Trans 2 Name: Not reported
TSDF EPA ID: CAD008302903
Trans Name: VEOLIA ES TECHNICAL SOLUTIONS LLC
TSDF Alt EPA ID: Not reported
TSDF Alt Name: Not reported
Waste Code Description: 352 - Other organic solids
RCRA Code: D018
Meth Code: H141 - Storage, Bulking, And/Or Transfer Off Site--No Treatment/Reovery (H010-H129) Or (H131-H135)
Quantity Tons: 0.1
Waste Quantity: 200
Quantity Unit: P
Additional Code 1: Not reported

- Continued on next page -

Site Detail Report

Target Property: 1160 E LELAND ROAD
PITTSBURG, CA 94565

JOB: NA

HAZNET

EDR ID: S113177017 **DIST/DIR:** 0.025 East **ELEVATION:** 75 **MAP ID:** A6

NAME: BP WEST COAST PRODUCTS LLC 06526
Rev: 12/31/2019
ID/Status: CAR000130849

ADDRESS: 1190 E LELAND RD
PITTSBURG, CA 94565
07

SOURCE: CA California Environmental Protection Agency

Additional Code 2: Not reported
Additional Code 3: Not reported
Additional Code 4: Not reported
Additional Code 5: Not reported

Shipment Date: 20080709
Creation Date: 9/4/2008 18:30:17
Receipt Date: 20080711
Manifest ID: 000824993FLE
Trans EPA ID: CAR000183913
Trans Name: BELSHIRE
Trans 2 EPA ID: CAT080016116
Trans 2 Name: NIETO & SONS TRUCKING
TSDF EPA ID: CAT080013352
Trans Name: DEMENNO KERDOON
TSDF Alt EPA ID: Not reported
TSDF Alt Name: Not reported
Waste Code Description: 134 - Aqueous solution with <10% total organic residues
RCRA Code: Not reported
Meth Code: H039 - Other Recovery Of Reclamation For Reuse Including Acid Regeneration, Organics Recovery Ect
Quantity Tons: 0.021
Waste Quantity: 5
Quantity Unit: G
Additional Code 1: Not reported
Additional Code 2: Not reported
Additional Code 3: Not reported
Additional Code 4: Not reported
Additional Code 5: Not reported

Shipment Date: 20080514
Creation Date: 7/22/2008 18:30:37
Receipt Date: 20080519
Manifest ID: 000825293FLE
Trans EPA ID: CAR000183913
Trans Name: BELSHIRE
Trans 2 EPA ID: Not reported
Trans 2 Name: Not reported
TSDF EPA ID: CAD008302903
Trans Name: VEOLIA ES TECHNICAL SOLUTIONS LLC
TSDF Alt EPA ID: Not reported
TSDF Alt Name: Not reported
Waste Code Description: 352 - Other organic solids
RCRA Code: D018
Meth Code: H141 - Storage, Bulking, And/Or Transfer Off Site--No

- Continued on next page -

Site Detail Report

Target Property: 1160 E LELAND ROAD
PITTSBURG, CA 94565

JOB: NA

HAZNET

EDR ID: S113177017 **DIST/DIR:** 0.025 East **ELEVATION:** 75 **MAP ID:** A6

NAME: BP WEST COAST PRODUCTS LLC 06526
Rev: 12/31/2019
ID/Status: CAR000130849

ADDRESS: 1190 E LELAND RD
PITTSBURG, CA 94565
07

SOURCE: CA California Environmental Protection Agency

Treatment/Reovery (H010-H129) Or (H131-H135)
Quantity Tons: 0.1
Waste Quantity: 200
Quantity Unit: P
Additional Code 1: Not reported
Additional Code 2: Not reported
Additional Code 3: Not reported
Additional Code 4: Not reported
Additional Code 5: Not reported

Shipment Date: 20080319
Creation Date: 5/15/2008 18:30:17
Receipt Date: 20080331
Manifest ID: 000813526FLE
Trans EPA ID: CAR000183913
Trans Name: BELSHIRE
Trans 2 EPA ID: Not reported
Trans 2 Name: Not reported
TSDF EPA ID: CAD008302903
Trans Name: VEOLIA ES TECHNICAL SOLUTIONS LLC
TSDF Alt EPA ID: Not reported
TSDF Alt Name: Not reported
Waste Code Description: 352 - Other organic solids
RCRA Code: D018
Meth Code: H141 - Storage, Bulking, And/Or Transfer Off Site--No Treatment/Reovery (H010-H129) Or (H131-H135)
Quantity Tons: 0.075
Waste Quantity: 150
Quantity Unit: P
Additional Code 1: Not reported
Additional Code 2: Not reported
Additional Code 3: Not reported
Additional Code 4: Not reported
Additional Code 5: Not reported

Shipment Date: 20080115
Creation Date: 3/26/2008 18:30:12
Receipt Date: 20080122
Manifest ID: 000753562FLE
Trans EPA ID: CAR000183913
Trans Name: BELSHIRE
Trans 2 EPA ID: CAT080016116
Trans 2 Name: NIETO & SONS
TSDF EPA ID: CAT080013352
Trans Name: DEMENNO KERDOON

- Continued on next page -

Site Detail Report

Target Property: 1160 E LELAND ROAD
PITTSBURG, CA 94565

JOB: NA

HAZNET

EDR ID: S113177017 **DIST/DIR:** 0.025 East **ELEVATION:** 75 **MAP ID:** A6

NAME: BP WEST COAST PRODUCTS LLC 06526
Rev: 12/31/2019
ID/Status: CAR000130849

ADDRESS: 1190 E LELAND RD
PITTSBURG, CA 94565
07

SOURCE: CA California Environmental Protection Agency

TSDF Alt EPA ID: Not reported
TSDF Alt Name: Not reported
Waste Code Description: 134 - Aqueous solution with <10% total organic residues
RCRA Code: Not reported
Meth Code: H039 - Other Recovery Of Reclamation For Reuse Including Acid Regeneration, Organics Recovery Ect
Quantity Tons: 0.105
Waste Quantity: 25
Quantity Unit: G
Additional Code 1: Not reported
Additional Code 2: Not reported
Additional Code 3: Not reported
Additional Code 4: Not reported
Additional Code 5: Not reported

Shipment Date: 20080115
Creation Date: 3/11/2008 18:30:10
Receipt Date: 20080121
Manifest ID: 000811728FLE
Trans EPA ID: CAR000183913
Trans Name: BELSHIRE
Trans 2 EPA ID: Not reported
Trans 2 Name: Not reported
TSDF EPA ID: CAD008302903
Trans Name: VEOLIA ES TECHNICAL SOLUTIONS LLC
TSDF Alt EPA ID: Not reported
TSDF Alt Name: Not reported
Waste Code Description: 352 - Other organic solids
RCRA Code: D018
Meth Code: H141 - Storage, Bulking, And/Or Transfer Off Site--No Treatment/Reovery (H010-H129) Or (H131-H135)
Quantity Tons: 0.125
Waste Quantity: 250
Quantity Unit: P
Additional Code 1: Not reported
Additional Code 2: Not reported
Additional Code 3: Not reported
Additional Code 4: Not reported
Additional Code 5: Not reported

Shipment Date: 20080106
Creation Date: 9/2/2011 14:12:05
Receipt Date: 20090109
Manifest ID: 002152812FLE
Trans EPA ID: CAR000183913

- Continued on next page -

Site Detail Report

Target Property: 1160 E LELAND ROAD
PITTSBURG, CA 94565

JOB: NA

HAZNET

EDR ID: S113177017 **DIST/DIR:** 0.025 East **ELEVATION:** 75 **MAP ID:** A6

NAME: BP WEST COAST PRODUCTS LLC 06526
Rev: 12/31/2019
ID/Status: CAR000130849

ADDRESS: 1190 E LELAND RD
PITTSBURG, CA 94565
07

SOURCE: CA California Environmental Protection Agency

Trans Name: BELSHIRE
Trans 2 EPA ID: CAT080016116
Trans 2 Name: NIETO & SONS TRUCKING
TSDF EPA ID: CAT080013352
Trans Name: DEMENNO KERDOON
TSDF Alt EPA ID: Not reported
TSDF Alt Name: Not reported
Waste Code Description: 221 - Waste oil and mixed oil
RCRA Code: Not reported
Meth Code: H039 - Other Recovery Of Reclamation For Reuse Including Acid Regeneration, Organics Recovery Ect
Quantity Tons: 0.0834
Waste Quantity: 20
Quantity Unit: G
Additional Code 1: Not reported
Additional Code 2: Not reported
Additional Code 3: Not reported
Additional Code 4: Not reported
Additional Code 5: Not reported

Additional Info:
Year: 2003
Gen EPA ID: CAR000130849

Shipment Date: 20031002
Creation Date: 8/3/2004 15:00:31
Receipt Date: 20031008
Manifest ID: 22591719
Trans EPA ID: CAD983584681
Trans Name: BELSHIRE ENVIRONMENTAL SERVICES INC
Trans 2 EPA ID: Not reported
Trans 2 Name: Not reported
TSDF EPA ID: CAD008302903
Trans Name: ONYX ENVIRONMENTAL
TSDF Alt EPA ID: CAD008302903
TSDF Alt Name: Not reported
Waste Code Description: 352 - Other organic solids
RCRA Code: D018
Meth Code: H01 - Transfer Station
Quantity Tons: 0.05
Waste Quantity: 100
Quantity Unit: P
Additional Code 1: Not reported
Additional Code 2: Not reported

- Continued on next page -

Site Detail Report

Target Property: 1160 E LELAND ROAD
PITTSBURG, CA 94565

JOB: NA

HAZNET

EDR ID: S113177017 **DIST/DIR:** 0.025 East **ELEVATION:** 75 **MAP ID:** A6

NAME: BP WEST COAST PRODUCTS LLC 06526
Rev: 12/31/2019
ID/Status: CAR000130849

ADDRESS: 1190 E LELAND RD
PITTSBURG, CA 94565
07

SOURCE: CA California Environmental Protection Agency

Additional Code 3: Not reported
Additional Code 4: Not reported
Additional Code 5: Not reported

Shipment Date: 20030718
Creation Date: 7/28/2004 10:45:53
Receipt Date: 20030721
Manifest ID: 22247194
Trans EPA ID: CAD983584681
Trans Name: Not reported
Trans 2 EPA ID: Not reported
Trans 2 Name: Not reported
TSDF EPA ID: CAT080013352
Trans Name: Not reported
TSDF Alt EPA ID: CAT080013352
TSDF Alt Name: Not reported
Waste Code Description: 134 - Aqueous solution with <10% total organic residues
RCRA Code: Not reported
Meth Code: R01 - Recycler
Quantity Tons: 0.63
Waste Quantity: 150
Quantity Unit: G
Additional Code 1: Not reported
Additional Code 2: Not reported
Additional Code 3: Not reported
Additional Code 4: Not reported
Additional Code 5: Not reported

Shipment Date: 20030718
Creation Date: 7/22/2004 9:56:39
Receipt Date: 20030721
Manifest ID: 22743850
Trans EPA ID: CAD983584681
Trans Name: Not reported
Trans 2 EPA ID: Not reported
Trans 2 Name: Not reported
TSDF EPA ID: CAD008302903
Trans Name: Not reported
TSDF Alt EPA ID: CAD008302903
TSDF Alt Name: Not reported
Waste Code Description: 352 - Other organic solids
RCRA Code: D018
Meth Code: H01 - Transfer Station
Quantity Tons: 0.1
Waste Quantity: 200

- Continued on next page -

Site Detail Report

Target Property: 1160 E LELAND ROAD
PITTSBURG, CA 94565

JOB: NA

HAZNET

EDR ID: S113177017 **DIST/DIR:** 0.025 East **ELEVATION:** 75 **MAP ID:** A6

NAME: BP WEST COAST PRODUCTS LLC 06526
Rev: 12/31/2019
ID/Status: CAR000130849

ADDRESS: 1190 E LELAND RD
PITTSBURG, CA 94565
07

SOURCE: CA California Environmental Protection Agency

Quantity Unit: P
Additional Code 1: Not reported
Additional Code 2: Not reported
Additional Code 3: Not reported
Additional Code 4: Not reported
Additional Code 5: Not reported

Shipment Date: 20030213
Creation Date: 3/16/2007 18:30:41
Receipt Date: 20030218
Manifest ID: 22017435
Trans EPA ID: CAD983584681
Trans Name: Not reported
Trans 2 EPA ID: Not reported
Trans 2 Name: Not reported
TSDF EPA ID: CAT080013352
Trans Name: Not reported
TSDF Alt EPA ID: CAT080013352
TSDF Alt Name: Not reported
Waste Code Description: 134 - Aqueous solution with <10% total organic residues
RCRA Code: Not reported
Meth Code: R01 - Recycler
Quantity Tons: 0.063
Waste Quantity: 15
Quantity Unit: G
Additional Code 1: Not reported
Additional Code 2: Not reported
Additional Code 3: Not reported
Additional Code 4: Not reported
Additional Code 5: Not reported

Shipment Date: 20030213
Creation Date: 3/16/2007 18:30:41
Receipt Date: 20030218
Manifest ID: 22017435
Trans EPA ID: CAD983584681
Trans Name: Not reported
Trans 2 EPA ID: Not reported
Trans 2 Name: Not reported
TSDF EPA ID: CAT080013352
Trans Name: Not reported
TSDF Alt EPA ID: CAT080013352
TSDF Alt Name: Not reported
Waste Code Description: 134 - Aqueous solution with <10% total organic residues
RCRA Code: Not reported

- Continued on next page -

Site Detail Report

Target Property: 1160 E LELAND ROAD
PITTSBURG, CA 94565

JOB: NA

HAZNET

EDR ID: S113177017 **DIST/DIR:** 0.025 East **ELEVATION:** 75 **MAP ID:** A6

NAME: BP WEST COAST PRODUCTS LLC 06526
ADDRESS: 1190 E LELAND RD
PITTSBURG, CA 94565
07
SOURCE: CA California Environmental Protection Agency

Rev: 12/31/2019
ID/Status: CAR000130849

Meth Code: R01 - Recycler
Quantity Tons: 0.21
Waste Quantity: 50
Quantity Unit: G
Additional Code 1: Not reported
Additional Code 2: Not reported
Additional Code 3: Not reported
Additional Code 4: Not reported
Additional Code 5: Not reported

Additional Info:
Year: 2004
Gen EPA ID: CAR000130849

Shipment Date: 20041109
Creation Date: 1/20/2005 18:31:32
Receipt Date: 20041117
Manifest ID: 24098448
Trans EPA ID: CAD983584681
Trans Name: BELSHIRE ENVIRONMENTAL SERVICES INC
Trans 2 EPA ID: Not reported
Trans 2 Name: Not reported
TSDF EPA ID: CAD008302903
Trans Name: ONYX ENVIRONMENTAL
TSDF Alt EPA ID: CAD008302903
TSDF Alt Name: Not reported
Waste Code Description: 352 - Other organic solids
RCRA Code: D018
Meth Code: H01 - Transfer Station
Quantity Tons: 0.09
Waste Quantity: 180
Quantity Unit: P
Additional Code 1: Not reported
Additional Code 2: Not reported
Additional Code 3: Not reported
Additional Code 4: Not reported
Additional Code 5: Not reported

Shipment Date: 20041109
Creation Date: 2/17/2005 18:32:22
Receipt Date: 20041112
Manifest ID: 24098445
Trans EPA ID: CAD983584681
Trans Name: BELSHIRE ENVIRONMENTAL SERVICES INC

- Continued on next page -

Site Detail Report

Target Property: 1160 E LELAND ROAD
PITTSBURG, CA 94565

JOB: NA

HAZNET

EDR ID: S113177017 **DIST/DIR:** 0.025 East **ELEVATION:** 75 **MAP ID:** A6

NAME: BP WEST COAST PRODUCTS LLC 06526
Rev: 12/31/2019
ID/Status: CAR000130849

ADDRESS: 1190 E LELAND RD
PITTSBURG, CA 94565
07

SOURCE: CA California Environmental Protection Agency

Trans 2 EPA ID: Not reported
Trans 2 Name: Not reported
TSDF EPA ID: CAT080013352
Trans Name: DEMENNO KERDOON
TSDF Alt EPA ID: CAT080013352
TSDF Alt Name: Not reported
Waste Code Description: 134 - Aqueous solution with <10% total organic residues
RCRA Code: EXEM
Meth Code: R01 - Recycler
Quantity Tons: 0.042
Waste Quantity: 10
Quantity Unit: G
Additional Code 1: Not reported
Additional Code 2: Not reported
Additional Code 3: Not reported
Additional Code 4: Not reported
Additional Code 5: Not reported

Shipment Date: 20040617
Creation Date: 11/1/2004 12:36:11
Receipt Date: 20040621
Manifest ID: 23616017
Trans EPA ID: CAD983584681
Trans Name: BELSHIRE ENVIRONMENTAL SERVICES INC
Trans 2 EPA ID: Not reported
Trans 2 Name: Not reported
TSDF EPA ID: CAT080013352
Trans Name: DEMENNO KERDOON
TSDF Alt EPA ID: CAT080013352
TSDF Alt Name: Not reported
Waste Code Description: 134 - Aqueous solution with <10% total organic residues
RCRA Code: EXEM
Meth Code: R01 - Recycler
Quantity Tons: 0.021
Waste Quantity: 5
Quantity Unit: G
Additional Code 1: Not reported
Additional Code 2: Not reported
Additional Code 3: Not reported
Additional Code 4: Not reported
Additional Code 5: Not reported

Shipment Date: 20040617
Creation Date: 10/15/2004 15:16:06
Receipt Date: 20040623

- Continued on next page -

Site Detail Report

Target Property: 1160 E LELAND ROAD
PITTSBURG, CA 94565

JOB: NA

HAZNET

EDR ID: S113177017 **DIST/DIR:** 0.025 East **ELEVATION:** 75 **MAP ID:** A6

NAME: BP WEST COAST PRODUCTS LLC 06526
Rev: 12/31/2019
ID/Status: CAR000130849

ADDRESS: 1190 E LELAND RD
PITTSBURG, CA 94565
07

SOURCE: CA California Environmental Protection Agency

Manifest ID: 23616379
Trans EPA ID: CAD983584681
Trans Name: BELSHIRE ENVIRONMENTAL SERVICES INC
Trans 2 EPA ID: Not reported
Trans 2 Name: Not reported
TSDF EPA ID: CAD008302903
Trans Name: ONYX ENVIRONMENTAL
TSDF Alt EPA ID: CAD008302903
TSDF Alt Name: Not reported
Waste Code Description: 352 - Other organic solids
RCRA Code: D018
Meth Code: H01 - Transfer Station
Quantity Tons: 0.025
Waste Quantity: 50
Quantity Unit: P
Additional Code 1: Not reported
Additional Code 2: Not reported
Additional Code 3: Not reported
Additional Code 4: Not reported
Additional Code 5: Not reported

Shipment Date: 20040617
Creation Date: 11/1/2004 12:36:11
Receipt Date: 20040621
Manifest ID: 23616017
Trans EPA ID: CAD983584681
Trans Name: BELSHIRE ENVIRONMENTAL SERVICES INC
Trans 2 EPA ID: Not reported
Trans 2 Name: Not reported
TSDF EPA ID: CAT080013352
Trans Name: DEMENNO KERDOON
TSDF Alt EPA ID: CAT080013352
TSDF Alt Name: Not reported
Waste Code Description: 134 - Aqueous solution with <10% total organic residues
RCRA Code: EXEM
Meth Code: R01 - Recycler
Quantity Tons: 0.042
Waste Quantity: 10
Quantity Unit: G
Additional Code 1: Not reported
Additional Code 2: Not reported
Additional Code 3: Not reported
Additional Code 4: Not reported
Additional Code 5: Not reported

- Continued on next page -

Site Detail Report

Target Property: 1160 E LELAND ROAD
PITTSBURG, CA 94565

JOB: NA

HAZNET

EDR ID: S113177017 **DIST/DIR:** 0.025 East **ELEVATION:** 75 **MAP ID:** A6

NAME: BP WEST COAST PRODUCTS LLC 06526
Rev: 12/31/2019
ID/Status: CAR000130849

ADDRESS: 1190 E LELAND RD
PITTSBURG, CA 94565
07

SOURCE: CA California Environmental Protection Agency

Shipment Date: 20040421
Creation Date: 10/15/2004 10:46:40
Receipt Date: 20040422
Manifest ID: 23615409
Trans EPA ID: CAD983584681
Trans Name: BELSHIRE ENVIRONMENTAL SERVICES INC
Trans 2 EPA ID: Not reported
Trans 2 Name: Not reported
TSDF EPA ID: CAT080013352
Trans Name: DEMENNO KERDOON
TSDF Alt EPA ID: CAT080013352
TSDF Alt Name: Not reported
Waste Code Description: 134 - Aqueous solution with <10% total organic residues
RCRA Code: Not reported
Meth Code: R01 - Recycler
Quantity Tons: 0.063
Waste Quantity: 15
Quantity Unit: G
Additional Code 1: Not reported
Additional Code 2: Not reported
Additional Code 3: Not reported
Additional Code 4: Not reported
Additional Code 5: Not reported

Shipment Date: 20040218
Creation Date: 8/20/2004 9:31:41
Receipt Date: 20040223
Manifest ID: 23391280
Trans EPA ID: CAD983584681
Trans Name: BELSHIRE ENVIRONMENTAL SERVICES INC
Trans 2 EPA ID: Not reported
Trans 2 Name: Not reported
TSDF EPA ID: CAD008302903
Trans Name: ONYX ENVIRONMENTAL
TSDF Alt EPA ID: CAD008302903
TSDF Alt Name: Not reported
Waste Code Description: 352 - Other organic solids
RCRA Code: D018
Meth Code: H01 - Transfer Station
Quantity Tons: 0.03
Waste Quantity: 60
Quantity Unit: P
Additional Code 1: Not reported
Additional Code 2: Not reported
Additional Code 3: Not reported

- Continued on next page -

Site Detail Report

Target Property: 1160 E LELAND ROAD
PITTSBURG, CA 94565

JOB: NA

HAZNET

EDR ID: S113177017 **DIST/DIR:** 0.025 East **ELEVATION:** 75 **MAP ID:** A6

NAME: BP WEST COAST PRODUCTS LLC 06526
Rev: 12/31/2019
ID/Status: CAR000130849

ADDRESS: 1190 E LELAND RD
PITTSBURG, CA 94565
07

SOURCE: CA California Environmental Protection Agency

Additional Code 4: Not reported
Additional Code 5: Not reported

Shipment Date: 20040115
Creation Date: 8/20/2004 9:31:41
Receipt Date: 20040119
Manifest ID: 23538730
Trans EPA ID: CAD983584681
Trans Name: BELSHIRE ENVIRONMENTAL SERVICES INC
Trans 2 EPA ID: Not reported
Trans 2 Name: Not reported
TSDF EPA ID: CAT080013352
Trans Name: DEMENNO KERDOON
TSDF Alt EPA ID: CAT080013352
TSDF Alt Name: Not reported
Waste Code Description: 134 - Aqueous solution with <10% total organic residues
RCRA Code: Not reported
Meth Code: R01 - Recycler
Quantity Tons: 0.126
Waste Quantity: 30
Quantity Unit: G
Additional Code 1: Not reported
Additional Code 2: Not reported
Additional Code 3: Not reported
Additional Code 4: Not reported
Additional Code 5: Not reported

Additional Info:
Year: 2009
Gen EPA ID: CAR000130849

Shipment Date: 20090106
Creation Date: 2/20/2009 18:30:31
Receipt Date: 20090112
Manifest ID: 002152811FLE
Trans EPA ID: CAR000183913
Trans Name: BELSHIRE
Trans 2 EPA ID: Not reported
Trans 2 Name: Not reported
TSDF EPA ID: CAD008302903
Trans Name: VEOLIA ES TECHNICAL SOLUTIONS LLC
TSDF Alt EPA ID: Not reported
TSDF Alt Name: Not reported
Waste Code Description: 352 - Other organic solids

- Continued on next page -

Site Detail Report

Target Property: 1160 E LELAND ROAD
PITTSBURG, CA 94565

JOB: NA

HAZNET

EDR ID: S113177017 **DIST/DIR:** 0.025 East **ELEVATION:** 75 **MAP ID:** A6

NAME: BP WEST COAST PRODUCTS LLC 06526
Rev: 12/31/2019
ID/Status: CAR000130849

ADDRESS: 1190 E LELAND RD
PITTSBURG, CA 94565
07

SOURCE: CA California Environmental Protection Agency

RCRA Code: D018
Meth Code: H141 - Storage, Bulking, And/Or Transfer Off Site--No Treatment/Reovery (H010-H129) Or (H131-H135)
Quantity Tons: 0.075
Waste Quantity: 150
Quantity Unit: P
Additional Code 1: Not reported
Additional Code 2: Not reported
Additional Code 3: Not reported
Additional Code 4: Not reported
Additional Code 5: Not reported

Additional Info:
Year: 2007
Gen EPA ID: CAR000130849

Shipment Date: 20071010
Creation Date: 1/8/2008 18:30:43
Receipt Date: 20071012
Manifest ID: 000781764FLE
Trans EPA ID: CAR000165175
Trans Name: BELSHIRE ENVIRONMENTAL SERVICES INC
Trans 2 EPA ID: CAT080016116
Trans 2 Name: NIETO & SONS
TSDF EPA ID: CAT080013352
Trans Name: DEMENNO KERDOON
TSDF Alt EPA ID: Not reported
TSDF Alt Name: Not reported
Waste Code Description: 134 - Aqueous solution with <10% total organic residues
RCRA Code: Not reported
Meth Code: H039 - Other Recovery Of Reclamation For Reuse Including Acid Regeneration, Organics Recovery Ect
Quantity Tons: 0.042
Waste Quantity: 10
Quantity Unit: G
Additional Code 1: Not reported
Additional Code 2: Not reported
Additional Code 3: Not reported
Additional Code 4: Not reported
Additional Code 5: Not reported

Shipment Date: 20070829
Creation Date: 11/6/2007 18:30:15
Receipt Date: 20070904

- Continued on next page -

Site Detail Report

Target Property: 1160 E LELAND ROAD
PITTSBURG, CA 94565

JOB: NA

HAZNET

EDR ID: S113177017 **DIST/DIR:** 0.025 East **ELEVATION:** 75 **MAP ID:** A6

NAME: BP WEST COAST PRODUCTS LLC 06526
ADDRESS: 1190 E LELAND RD
PITTSBURG, CA 94565
07
SOURCE: CA California Environmental Protection Agency

Rev: 12/31/2019
ID/Status: CAR000130849

Manifest ID: 000783092FLE
Trans EPA ID: CAR000165175
Trans Name: BELSHIRE ENVIRONMENTAL SERVICES INC
Trans 2 EPA ID: Not reported
Trans 2 Name: Not reported
TSDF EPA ID: CAD008302903
Trans Name: VEOLIA ES TECHNICAL SOLUTIONS LLC
TSDF Alt EPA ID: Not reported
TSDF Alt Name: Not reported
Waste Code Description: 352 - Other organic solids
RCRA Code: D018
Meth Code: H141 - Storage, Bulking, And/Or Transfer Off Site--No Treatment/Reovery (H010-H129) Or (H131-H135)
Quantity Tons: 0.175
Waste Quantity: 350
Quantity Unit: P
Additional Code 1: Not reported
Additional Code 2: Not reported
Additional Code 3: Not reported
Additional Code 4: Not reported
Additional Code 5: Not reported

Shipment Date: 20070306
Creation Date: 8/9/2007 18:31:27
Receipt Date: 20070312
Manifest ID: 000752471FLE
Trans EPA ID: CAR000165175
Trans Name: BELSHIRE ENVIRONMENTAL SERVICES INC
Trans 2 EPA ID: Not reported
Trans 2 Name: Not reported
TSDF EPA ID: CAD008302903
Trans Name: VEOLIA ES TECHNICAL SOLUTIONS LLC
TSDF Alt EPA ID: Not reported
TSDF Alt Name: Not reported
Waste Code Description: 352 - Other organic solids
RCRA Code: D018
Meth Code: H141 - Storage, Bulking, And/Or Transfer Off Site--No Treatment/Reovery (H010-H129) Or (H131-H135)
Quantity Tons: 0.15
Waste Quantity: 300
Quantity Unit: P
Additional Code 1: Not reported
Additional Code 2: Not reported
Additional Code 3: Not reported
Additional Code 4: Not reported

- Continued on next page -

Site Detail Report

Target Property: 1160 E LELAND ROAD
PITTSBURG, CA 94565

JOB: NA

HAZNET

EDR ID: S113177017 **DIST/DIR:** 0.025 East **ELEVATION:** 75 **MAP ID:** A6

NAME: BP WEST COAST PRODUCTS LLC 06526
Rev: 12/31/2019
ID/Status: CAR000130849

ADDRESS: 1190 E LELAND RD
PITTSBURG, CA 94565
07

SOURCE: CA California Environmental Protection Agency

Additional Code 5: Not reported

Additional Info:
Year: 2006
Gen EPA ID: CAR000130849

Shipment Date: 20060814
Creation Date: 10/5/2006 18:32:01
Receipt Date: 20060816
Manifest ID: 25229033
Trans EPA ID: CAR000165175
Trans Name: BELSHIRE ENVIRONMENTAL SERVICES INC
Trans 2 EPA ID: Not reported
Trans 2 Name: Not reported
TSDF EPA ID: CAT080013352
Trans Name: DEMENNO KERDOON
TSDF Alt EPA ID: CAT080013352
TSDF Alt Name: Not reported
Waste Code Description: 134 - Aqueous solution with <10% total organic residues
RCRA Code: Not reported
Meth Code: *** - Invalid Code
Quantity Tons: 0.42
Waste Quantity: 100
Quantity Unit: G
Additional Code 1: Not reported
Additional Code 2: Not reported
Additional Code 3: Not reported
Additional Code 4: Not reported
Additional Code 5: Not reported

Shipment Date: 20060814
Creation Date: 10/5/2006 18:32:01
Receipt Date: 20060816
Manifest ID: 25229033
Trans EPA ID: CAR000165175
Trans Name: BELSHIRE ENVIRONMENTAL SERVICES INC
Trans 2 EPA ID: Not reported
Trans 2 Name: Not reported
TSDF EPA ID: CAT080013352
Trans Name: DEMENNO KERDOON
TSDF Alt EPA ID: CAT080013352
TSDF Alt Name: Not reported
Waste Code Description: 134 - Aqueous solution with <10% total organic residues
RCRA Code: Not reported

- Continued on next page -

Site Detail Report

Target Property: 1160 E LELAND ROAD
PITTSBURG, CA 94565

JOB: NA

HAZNET

EDR ID: S113177017 **DIST/DIR:** 0.025 East **ELEVATION:** 75 **MAP ID:** A6

NAME: BP WEST COAST PRODUCTS LLC 06526
Rev: 12/31/2019
ID/Status: CAR000130849

ADDRESS: 1190 E LELAND RD
PITTSBURG, CA 94565
07

SOURCE: CA California Environmental Protection Agency

Meth Code: R01 - Recycler
Quantity Tons: 0.063
Waste Quantity: 15
Quantity Unit: G
Additional Code 1: Not reported
Additional Code 2: Not reported
Additional Code 3: Not reported
Additional Code 4: Not reported
Additional Code 5: Not reported

Shipment Date: 20060726
Creation Date: 9/17/2006 18:32:40
Receipt Date: 20060731
Manifest ID: 25171393
Trans EPA ID: CAR000165175
Trans Name: BELSHIRE ENVIRONMENTAL SERVICES INC
Trans 2 EPA ID: Not reported
Trans 2 Name: Not reported
TSDF EPA ID: CAD008302903
Trans Name: VEOLIA ES TECHNICAL SOLUTIONS LLC
TSDF Alt EPA ID: CAD008302903
TSDF Alt Name: Not reported
Waste Code Description: 352 - Other organic solids
RCRA Code: D018
Meth Code: H01 - Transfer Station
Quantity Tons: 0.075
Waste Quantity: 150
Quantity Unit: P
Additional Code 1: Not reported
Additional Code 2: Not reported
Additional Code 3: Not reported
Additional Code 4: Not reported
Additional Code 5: Not reported

Shipment Date: 20060621
Creation Date: 9/13/2006 18:30:50
Receipt Date: 20060626
Manifest ID: 25171813
Trans EPA ID: CAR000165175
Trans Name: BELSHIRE ENVIRONMENTAL SERVICES INC
Trans 2 EPA ID: CAT080016116
Trans 2 Name: NIETO AND SONS TRUCKING
TSDF EPA ID: CAT080013352
Trans Name: DEMENNO KERDOON
TSDF Alt EPA ID: CAT080013352

- Continued on next page -

Site Detail Report

Target Property: 1160 E LELAND ROAD
PITTSBURG, CA 94565

JOB: NA

HAZNET

EDR ID: S113177017 **DIST/DIR:** 0.025 East **ELEVATION:** 75 **MAP ID:** A6

NAME: BP WEST COAST PRODUCTS LLC 06526
Rev: 12/31/2019
ID/Status: CAR000130849

ADDRESS: 1190 E LELAND RD
PITTSBURG, CA 94565
07

SOURCE: CA California Environmental Protection Agency

TSDF Alt Name: Not reported
Waste Code Description: 134 - Aqueous solution with <10% total organic residues
RCRA Code: Not reported
Meth Code: R01 - Recycler
Quantity Tons: 1.26
Waste Quantity: 300
Quantity Unit: G
Additional Code 1: Not reported
Additional Code 2: Not reported
Additional Code 3: Not reported
Additional Code 4: Not reported
Additional Code 5: Not reported

Shipment Date: 20060621
Creation Date: 9/13/2006 18:30:50
Receipt Date: 20060626
Manifest ID: 25171813
Trans EPA ID: CAR000165175
Trans Name: BELSHIRE ENVIRONMENTAL SERVICES INC
Trans 2 EPA ID: CAT080016116
Trans 2 Name: NIETO AND SONS TRUCKING
TSDF EPA ID: CAT080013352
Trans Name: DEMENNO KERDOON
TSDF Alt EPA ID: CAT080013352
TSDF Alt Name: Not reported
Waste Code Description: 134 - Aqueous solution with <10% total organic residues
RCRA Code: Not reported
Meth Code: R01 - Recycler
Quantity Tons: 0.084
Waste Quantity: 20
Quantity Unit: G
Additional Code 1: Not reported
Additional Code 2: Not reported
Additional Code 3: Not reported
Additional Code 4: Not reported
Additional Code 5: Not reported

Shipment Date: 20060216
Creation Date: 5/27/2006 18:30:56
Receipt Date: 20060220
Manifest ID: 24747883
Trans EPA ID: CAR000165175
Trans Name: BELSHIRE ENVIRONMENTAL SVCS
Trans 2 EPA ID: Not reported
Trans 2 Name: Not reported

- Continued on next page -

Site Detail Report

Target Property: 1160 E LELAND ROAD
PITTSBURG, CA 94565

JOB: NA

HAZNET

EDR ID: S113177017 **DIST/DIR:** 0.025 East **ELEVATION:** 75 **MAP ID:** A6

NAME: BP WEST COAST PRODUCTS LLC 06526
Rev: 12/31/2019
ID/Status: CAR000130849

ADDRESS: 1190 E LELAND RD
PITTSBURG, CA 94565
07

SOURCE: CA California Environmental Protection Agency

TSDF EPA ID: CAD008302903
Trans Name: ONYX ENVIRONMENTAL SERVICES
TSDF Alt EPA ID: CAD008302903
TSDF Alt Name: Not reported
Waste Code Description: 352 - Other organic solids
RCRA Code: D018
Meth Code: H01 - Transfer Station
Quantity Tons: 0.045
Waste Quantity: 90
Quantity Unit: P
Additional Code 1: Not reported
Additional Code 2: Not reported
Additional Code 3: Not reported
Additional Code 4: Not reported
Additional Code 5: Not reported

Shipment Date: 20060216
Creation Date: 7/5/2006 12:02:53
Receipt Date: 20060221
Manifest ID: 24857487
Trans EPA ID: CAR000165175
Trans Name: BELSHIRE ENVIRONMENTAL SERVICES INC
Trans 2 EPA ID: Not reported
Trans 2 Name: Not reported
TSDF EPA ID: CAT080013352
Trans Name: DEMENNO KERDOON
TSDF Alt EPA ID: CAT080013352
TSDF Alt Name: Not reported
Waste Code Description: 134 - Aqueous solution with <10% total organic residues
RCRA Code: Not reported
Meth Code: R01 - Recycler
Quantity Tons: 0.042
Waste Quantity: 10
Quantity Unit: G
Additional Code 1: Not reported
Additional Code 2: Not reported
Additional Code 3: Not reported
Additional Code 4: Not reported
Additional Code 5: Not reported

Shipment Date: 20060105
Creation Date: 6/22/2006 18:32:03
Receipt Date: 20060106
Manifest ID: 24855619
Trans EPA ID: CAR000165175

- Continued on next page -

Site Detail Report

Target Property: 1160 E LELAND ROAD
PITTSBURG, CA 94565

JOB: NA

HAZNET

EDR ID: S113177017 **DIST/DIR:** 0.025 East **ELEVATION:** 75 **MAP ID:** A6

NAME: BP WEST COAST PRODUCTS LLC 06526
Rev: 12/31/2019
ID/Status: CAR000130849

ADDRESS: 1190 E LELAND RD
PITTSBURG, CA 94565
07

SOURCE: CA California Environmental Protection Agency

Trans Name: BELSHIRE ENVIRONMENTAL SERVICES INC
Trans 2 EPA ID: Not reported
Trans 2 Name: Not reported
TSDF EPA ID: CAT080013352
Trans Name: DEMENNO KERDOON
TSDF Alt EPA ID: CAT080013352
TSDF Alt Name: Not reported
Waste Code Description: 134 - Aqueous solution with <10% total organic residues
RCRA Code: Not reported
Meth Code: R01 - Recycler
Quantity Tons: 0.126
Waste Quantity: 30
Quantity Unit: G
Additional Code 1: Not reported
Additional Code 2: Not reported
Additional Code 3: Not reported
Additional Code 4: Not reported
Additional Code 5: Not reported

Site Detail Report

Target Property: 1160 E LELAND ROAD
PITTSBURG, CA 94565

JOB: NA

RCRA-SQG

EDR ID: 1006805662 **DIST/DIR:** 0.025 East **ELEVATION:** 75 **MAP ID:** A7

NAME: ARCO FACILITY NO 06526
ADDRESS: 1190 E LELAND RD
PITTSBURG, CA 94565
CONTRA COSTA
SOURCE: US Environmental Protection Agency

Rev: 03/22/2021
ID/Status: CAR000130849

RCRA-SQG:
Date Form Received by Agency: 2002-01-02 00:00:00.0
Handler Name: ARCO FACILITY NO 06526
Handler Address: 1190 E LELAND RD
Handler City,State,Zip: PITTSBURG, CA 94565
EPA ID: CAR000130849
Contact Name: JACK OMAN
Contact Address: PO BOX 6038
Contact City,State,Zip: ARTESIA, CA 90702-6038
Contact Telephone: 714-690-2425
Contact Fax: Not reported
Contact Email: Not reported
Contact Title: Not reported
EPA Region: 09
Land Type: Private
Federal Waste Generator Description: Small Quantity Generator
Non-Notifier: Not reported
Biennial Report Cycle: Not reported
Accessibility: Not reported
Active Site Indicator: Handler Activities
State District Owner: Not reported
State District: Not reported
Mailing Address: PO BOX 6038
Mailing City,State,Zip: ARTESIA, CA 90702-6038
Owner Name: BP WEST COAST PRODUCTS LLC
Owner Type: Private
Operator Name: BP WEST COAST PRODUCTS
Operator Type: Private
Short-Term Generator Activity: No
Importer Activity: No
Mixed Waste Generator: No
Transporter Activity: No
Transfer Facility Activity: No
Recycler Activity with Storage: No
Small Quantity On-Site Burner Exemption: No
Smelting Melting and Refining Furnace Exemption: No
Underground Injection Control: No
Off-Site Waste Receipt: No
Universal Waste Indicator: No
Universal Waste Destination Facility: No
Federal Universal Waste: No
Active Site Fed-Reg Treatment Storage and Disposal Facility: Not reported
Active Site Converter Treatment storage and Disposal Facility: Not reported
Active Site State-Reg Treatment Storage and Disposal Facility: Not reported

- Continued on next page -

Site Detail Report

Target Property: 1160 E LELAND ROAD
PITTSBURG, CA 94565

JOB: NA

RCRA-SQG

EDR ID: 1006805662 **DIST/DIR:** 0.025 East **ELEVATION:** 75 **MAP ID:** A7

NAME: ARCO FACILITY NO 06526
ADDRESS: 1190 E LELAND RD
PITTSBURG, CA 94565
CONTRA COSTA
SOURCE: US Environmental Protection Agency

Rev: 03/22/2021
ID/Status: CAR000130849

Active Site State-Reg Handler: ---
Federal Facility Indicator: Not reported
Hazardous Secondary Material Indicator: NN
Sub-Part K Indicator: Not reported
Commercial TSD Indicator: No
Treatment Storage and Disposal Type: Not reported
2018 GPRA Permit Baseline: Not on the Baseline
2018 GPRA Renewals Baseline: Not on the Baseline
Permit Renewals Workload Universe: Not reported
Permit Workload Universe: Not reported
Permit Progress Universe: Not reported
Post-Closure Workload Universe: Not reported
Closure Workload Universe: Not reported
202 GPRA Corrective Action Baseline: No
Corrective Action Workload Universe: No
Subject to Corrective Action Universe: No
Non-TSDFs Where RCRA CA has Been Imposed Universe: No
TSDFs Potentially Subject to CA Under 3004 (u)/(v) Universe: No
TSDFs Only Subject to CA under Discretionary Auth Universe: No
Corrective Action Priority Ranking: No NCAPS ranking
Environmental Control Indicator: No
Institutional Control Indicator: No
Human Exposure Controls Indicator: N/A
Groundwater Controls Indicator: N/A
Operating TSDF Universe: Not reported
Full Enforcement Universe: Not reported
Significant Non-Complier Universe: No
Unaddressed Significant Non-Complier Universe: No
Addressed Significant Non-Complier Universe: No
Significant Non-Complier With a Compliance Schedule Universe: No
Financial Assurance Required: Not reported
Handler Date of Last Change: 2003-01-02 13:17:25.0
Recognized Trader-Importer: No
Recognized Trader-Exporter: No
Importer of Spent Lead Acid Batteries: No
Exporter of Spent Lead Acid Batteries: No
Recycler Activity Without Storage: Not reported
Manifest Broker: Not reported
Sub-Part P Indicator: No

Hazardous Waste Summary:
Waste Code: D001
Waste Description: IGNITABLE WASTE

- Continued on next page -

Site Detail Report

Target Property: 1160 E LELAND ROAD
PITTSBURG, CA 94565

JOB: NA

RCRA-SQG

EDR ID: 1006805662 **DIST/DIR:** 0.025 East **ELEVATION:** 75 **MAP ID:** A7

NAME: ARCO FACILITY NO 06526
ADDRESS: 1190 E LELAND RD
PITTSBURG, CA 94565
CONTRA COSTA
SOURCE: US Environmental Protection Agency

Rev: 03/22/2021
ID/Status: CAR000130849

Waste Code: D018
Waste Description: BENZENE

Handler - Owner Operator:
Owner/Operator Indicator: Operator
Owner/Operator Name: BP WEST COAST PRODUCTS
Legal Status: Private
Date Became Current: 2002-12-01 00:00:00.
Date Ended Current: Not reported
Owner/Operator Address: PO BOX 6038
Owner/Operator City,State,Zip: ARTESIA, CA 90702-6038
Owner/Operator Telephone: 714-690-2425
Owner/Operator Telephone Ext: Not reported
Owner/Operator Fax: Not reported
Owner/Operator Email: Not reported

Owner/Operator Indicator: Owner
Owner/Operator Name: BP WEST COAST PRODUCTS LLC
Legal Status: Private
Date Became Current: 2002-12-01 00:00:00.
Date Ended Current: Not reported
Owner/Operator Address: PO BOX 6038
Owner/Operator City,State,Zip: ARTESIA, CA 90702-6038
Owner/Operator Telephone: 714-690-2425
Owner/Operator Telephone Ext: Not reported
Owner/Operator Fax: Not reported
Owner/Operator Email: Not reported

Historic Generators:
Receive Date: 2002-01-02 00:00:00.0
Handler Name: ARCO FACILITY NO 06526
Federal Waste Generator Description: Small Quantity Generator
State District Owner: Not reported
Large Quantity Handler of Universal Waste: No
Recognized Trader Importer: No
Recognized Trader Exporter: No
Spent Lead Acid Battery Importer: No
Spent Lead Acid Battery Exporter: No
Current Record: Yes
Non Storage Recycler Activity: Not reported
Electronic Manifest Broker: Not reported

List of NAICS Codes and Descriptions:

- Continued on next page -

Site Detail Report

Target Property: 1160 E LELAND ROAD
PITTSBURG, CA 94565

JOB: NA

RCRA-SQG

EDR ID: 1006805662 **DIST/DIR:** 0.025 East **ELEVATION:** 75 **MAP ID:** A7

NAME: ARCO FACILITY NO 06526
ADDRESS: 1190 E LELAND RD
PITTSBURG, CA 94565
CONTRA COSTA
SOURCE: US Environmental Protection Agency

Rev: 03/22/2021
ID/Status: CAR000130849

NAICS Code: 44719
NAICS Description: OTHER GASOLINE STATIONS

Facility Has Received Notices of Violations:
Violations: No Violations Found

Evaluation Action Summary:
Evaluations: No Evaluations Found

Site Detail Report

Target Property: 1160 E LELAND ROAD
PITTSBURG, CA 94565

JOB: NA

HAZNET

EDR ID: S113169397 **DIST/DIR:** 0.062 ENE **ELEVATION:** 74 **MAP ID:** B8

NAME: SHELL
ADDRESS: 2256 LOVERIDGE RD
PITTSBURG, CA 94565
07
SOURCE: CA California Environmental Protection Agency

Rev: 12/31/2019
ID/Status: CAL930715043

HAZNET:
Name: SHELL
Address: 2256 LOVERIDGE RD
Address 2: Not reported
City,State,Zip: PITTSBURG, CA 945650000
Contact: SONDRA BIENVENU
Telephone: 7132412258
Mailing Name: Not reported
Mailing Address: PO BOX 4453

Year: 1995
Gepaid: CAL930715043
TSD EPA ID: CAD980887418
CA Waste Code: 221 - Waste oil and mixed oil
Disposal Method: R01 - Recycler
Tons: 8.36

Year: 1994
Gepaid: CAL930715043
TSD EPA ID: CAD009452657
CA Waste Code: 343 - Unspecified organic liquid mixture
Disposal Method: R01 - Recycler
Tons: 0.017

Additional Info:
Year: 1995
Gen EPA ID: CAL930715043

Shipment Date: 19950131
Creation Date: 3/29/1996 0:00:00
Receipt Date: 19950131
Manifest ID: 92853927
Trans EPA ID: CAD980695761
Trans Name: Not reported
Trans 2 EPA ID: Not reported
Trans 2 Name: Not reported
TSDF EPA ID: CAD980887418
Trans Name: Not reported
TSDF Alt EPA ID: CAD980887418
TSDF Alt Name: Not reported
Waste Code Description: 221 - Waste oil and mixed oil
RCRA Code: Not reported
Meth Code: R01 - Recycler

- Continued on next page -

Site Detail Report

Target Property: 1160 E LELAND ROAD
PITTSBURG, CA 94565

JOB: NA

HAZNET

EDR ID: S113169397 **DIST/DIR:** 0.062 ENE **ELEVATION:** 74 **MAP ID:** B8

NAME: SHELL
ADDRESS: 2256 LOVERIDGE RD
PITTSBURG, CA 94565
07
SOURCE: CA California Environmental Protection Agency

Rev: 12/31/2019
ID/Status: CAL930715043

Quantity Tons: 8.36
Waste Quantity: 2200
Quantity Unit: G
Additional Code 1: Not reported
Additional Code 2: Not reported
Additional Code 3: Not reported
Additional Code 4: Not reported
Additional Code 5: Not reported

Additional Info:
Year: 1994
Gen EPA ID: CAL930715043

Shipment Date: 19941129
Creation Date: 3/28/1996 0:00:00
Receipt Date: 19941201
Manifest ID: 92044226
Trans EPA ID: CAD982524480
Trans Name: Not reported
Trans 2 EPA ID: Not reported
Trans 2 Name: Not reported
TSDF EPA ID: CAD009452657
Trans Name: Not reported
TSDF Alt EPA ID: Not reported
TSDF Alt Name: Not reported
Waste Code Description: 343 - Unspecified organic liquid mixture
RCRA Code: D001
Meth Code: R01 - Recycler
Quantity Tons: 0.017
Waste Quantity: 5
Quantity Unit: G
Additional Code 1: Not reported
Additional Code 2: Not reported
Additional Code 3: Not reported
Additional Code 4: Not reported
Additional Code 5: Not reported

Site Detail Report

Target Property: 1160 E LELAND ROAD
PITTSBURG, CA 94565

JOB: NA

HAZNET

EDR ID: S113087793 **DIST/DIR:** 0.064 NE **ELEVATION:** 72 **MAP ID:** B9

NAME: PEP BOYS #974
ADDRESS: 2240 LOVERIDGE RD
PITTSBURG, CA 94509
CONTRA COSTA
SOURCE: CA California Environmental Protection Agency

Rev: 12/31/2019
ID/Status: CAL000163879

HAZNET:
Name: PEP BOYS #974
Address: 2240 LOVERIDGE RD
Address 2: Not reported
City,State,Zip: PITTSBURG, CA 945090000
Contact: ANGELA BANKS, PROJECT MGR
Telephone: 2154309645
Mailing Name: Not reported
Mailing Address: 3111 W ALLEGHENY AVENUE

Year: 2004
Gepaid: CAL000163879
TSD EPA ID: CAT080013352
CA Waste Code: 223 - Unspecified oil-containing waste
Disposal Method: R01 - Recycler
Tons: 3.753

Year: 2003
Gepaid: CAL000163879
TSD EPA ID: NVR000037432
CA Waste Code: 135 - Unspecified aqueous solution
Disposal Method: R01 - Recycler
Tons: 0.5166

Year: 2003
Gepaid: CAL000163879
TSD EPA ID: CAD099452708
CA Waste Code: 221 - Waste oil and mixed oil
Disposal Method: R01 - Recycler
Tons: 10.925

Year: 2003
Gepaid: CAL000163879
TSD EPA ID: CAD099452708
CA Waste Code: 135 - Unspecified aqueous solution
Disposal Method: R01 - Recycler
Tons: 1.1718

Year: 2002
Gepaid: CAL000163879
TSD EPA ID: NVR000001925
CA Waste Code: 135 - Unspecified aqueous solution
Disposal Method: R01 - Recycler
Tons: 1.8942

- Continued on next page -

Site Detail Report

Target Property: 1160 E LELAND ROAD
PITTSBURG, CA 94565

JOB: NA

HAZNET

EDR ID: S113087793 **DIST/DIR:** 0.064 NE **ELEVATION:** 72 **MAP ID:** B9

NAME: PEP BOYS #974
ADDRESS: 2240 LOVERIDGE RD
PITTSBURG, CA 94509
CONTRA COSTA
SOURCE: CA California Environmental Protection Agency

Rev: 12/31/2019
ID/Status: CAL000163879

Year: 2002
Gepaid: CAL000163879
TSD EPA ID: CAD099452708
CA Waste Code: 221 - Waste oil and mixed oil
Disposal Method: R01 - Recycler
Tons: 17.7992

Year: 2001
Gepaid: CAL000163879
TSD EPA ID: CAD099452708
CA Waste Code: 221 - Waste oil and mixed oil
Disposal Method: -
Tons: 0.5776

Year: 2001
Gepaid: CAL000163879
TSD EPA ID: CAD099452708
CA Waste Code: 221 - Waste oil and mixed oil
Disposal Method: R01 - Recycler
Tons: 16.9328

Year: 2001
Gepaid: CAL000163879
TSD EPA ID: CAD099452708
CA Waste Code: 135 - Unspecified aqueous solution
Disposal Method: R01 - Recycler
Tons: 2.2344

Year: 2001
Gepaid: CAL000163879
TSD EPA ID: NVR000001925
CA Waste Code: 135 - Unspecified aqueous solution
Disposal Method: R01 - Recycler
Tons: 0.5586

Click this hyperlink while viewing on your computer to access
8 additional CA HAZNET: record(s) in the EDR Site Report.

Additional Info:
Year: 2000
Gen EPA ID: CAL000163879

Shipment Date: 20001219

- Continued on next page -

Site Detail Report

Target Property: 1160 E LELAND ROAD
PITTSBURG, CA 94565

JOB: NA

HAZNET

EDR ID: S113087793 **DIST/DIR:** 0.064 NE **ELEVATION:** 72 **MAP ID:** B9

NAME: PEP BOYS #974
ADDRESS: 2240 LOVERIDGE RD
PITTSBURG, CA 94509
CONTRA COSTA
SOURCE: CA California Environmental Protection Agency

Rev: 12/31/2019
ID/Status: CAL000163879

Creation Date: 3/5/2001 0:00:00
Receipt Date: 20001222
Manifest ID: 20860324
Trans EPA ID: CAD008244337
Trans Name: Not reported
Trans 2 EPA ID: Not reported
Trans 2 Name: Not reported
TSDF EPA ID: CAD099452708
Trans Name: Not reported
TSDF Alt EPA ID: Not reported
TSDF Alt Name: Not reported
Waste Code Description: 221 - Waste oil and mixed oil
RCRA Code: Not reported
Meth Code: R01 - Recycler
Quantity Tons: 0.798
Waste Quantity: 210
Quantity Unit: G
Additional Code 1: Not reported
Additional Code 2: Not reported
Additional Code 3: Not reported
Additional Code 4: Not reported
Additional Code 5: Not reported

Shipment Date: 20001219
Creation Date: 3/6/2001 0:00:00
Receipt Date: 20001227
Manifest ID: 20861087
Trans EPA ID: CAD008244337
Trans Name: Not reported
Trans 2 EPA ID: Not reported
Trans 2 Name: Not reported
TSDF EPA ID: CAD099452708
Trans Name: Not reported
TSDF Alt EPA ID: Not reported
TSDF Alt Name: Not reported
Waste Code Description: 135 - Unspecified aqueous solution
RCRA Code: Not reported
Meth Code: R01 - Recycler
Quantity Tons: 0.21
Waste Quantity: 50
Quantity Unit: G
Additional Code 1: Not reported
Additional Code 2: Not reported
Additional Code 3: Not reported
Additional Code 4: Not reported

- Continued on next page -

Site Detail Report

Target Property: 1160 E LELAND ROAD
PITTSBURG, CA 94565

JOB: NA

HAZNET

EDR ID: S113087793 **DIST/DIR:** 0.064 NE **ELEVATION:** 72 **MAP ID:** B9

NAME: PEP BOYS #974
ADDRESS: 2240 LOVERIDGE RD
PITTSBURG, CA 94509
CONTRA COSTA
SOURCE: CA California Environmental Protection Agency

Rev: 12/31/2019
ID/Status: CAL000163879

Additional Code 5: Not reported

Shipment Date: 20001208
Creation Date: 2/1/2001 0:00:00
Receipt Date: 20001219
Manifest ID: 20860851
Trans EPA ID: CAD008244337
Trans Name: Not reported
Trans 2 EPA ID: Not reported
Trans 2 Name: Not reported
TSDF EPA ID: CAD099452708
Trans Name: Not reported
TSDF Alt EPA ID: CAD099452708
TSDF Alt Name: Not reported
Waste Code Description: 135 - Unspecified aqueous solution
RCRA Code: Not reported
Meth Code: R01 - Recycler
Quantity Tons: 0.378
Waste Quantity: 90
Quantity Unit: G
Additional Code 1: Not reported
Additional Code 2: Not reported
Additional Code 3: Not reported
Additional Code 4: Not reported
Additional Code 5: Not reported

Shipment Date: 20001206
Creation Date: 2/1/2001 0:00:00
Receipt Date: 20001211
Manifest ID: 20860323
Trans EPA ID: CAD008244337
Trans Name: Not reported
Trans 2 EPA ID: Not reported
Trans 2 Name: Not reported
TSDF EPA ID: CAD099452708
Trans Name: Not reported
TSDF Alt EPA ID: CAD099452708
TSDF Alt Name: Not reported
Waste Code Description: 221 - Waste oil and mixed oil
RCRA Code: Not reported
Meth Code: R01 - Recycler
Quantity Tons: 0.684
Waste Quantity: 180
Quantity Unit: G
Additional Code 1: Not reported

- Continued on next page -

Site Detail Report

Target Property: 1160 E LELAND ROAD
PITTSBURG, CA 94565

JOB: NA

HAZNET

EDR ID: S113087793 **DIST/DIR:** 0.064 NE **ELEVATION:** 72 **MAP ID:** B9

NAME: PEP BOYS #974
ADDRESS: 2240 LOVERIDGE RD
PITTSBURG, CA 94509
CONTRA COSTA
SOURCE: CA California Environmental Protection Agency

Rev: 12/31/2019
ID/Status: CAL000163879

Additional Code 2: Not reported
Additional Code 3: Not reported
Additional Code 4: Not reported
Additional Code 5: Not reported

Shipment Date: 20001120
Creation Date: 1/12/2001 0:00:00
Receipt Date: 20001127
Manifest ID: 20860097
Trans EPA ID: CAD008244337
Trans Name: Not reported
Trans 2 EPA ID: Not reported
Trans 2 Name: Not reported
TSDF EPA ID: CAD099452708
Trans Name: Not reported
TSDF Alt EPA ID: Not reported
TSDF Alt Name: Not reported
Waste Code Description: 221 - Waste oil and mixed oil
RCRA Code: Not reported
Meth Code: R01 - Recycler
Quantity Tons: 0.646
Waste Quantity: 170
Quantity Unit: G
Additional Code 1: Not reported
Additional Code 2: Not reported
Additional Code 3: Not reported
Additional Code 4: Not reported
Additional Code 5: Not reported

Shipment Date: 20001107
Creation Date: 1/24/2001 0:00:00
Receipt Date: 20001130
Manifest ID: 20448299
Trans EPA ID: CAD008244337
Trans Name: Not reported
Trans 2 EPA ID: Not reported
Trans 2 Name: Not reported
TSDF EPA ID: CAD099452708
Trans Name: Not reported
TSDF Alt EPA ID: CAD099452708
TSDF Alt Name: Not reported
Waste Code Description: 135 - Unspecified aqueous solution
RCRA Code: Not reported
Meth Code: R01 - Recycler
Quantity Tons: 0.294

- Continued on next page -

Site Detail Report

Target Property: 1160 E LELAND ROAD
PITTSBURG, CA 94565

JOB: NA

HAZNET

EDR ID: S113087793 **DIST/DIR:** 0.064 NE **ELEVATION:** 72 **MAP ID:** B9

NAME: PEP BOYS #974
ADDRESS: 2240 LOVERIDGE RD
PITTSBURG, CA 94509
CONTRA COSTA
SOURCE: CA California Environmental Protection Agency

Rev: 12/31/2019
ID/Status: CAL000163879

Waste Quantity: 70
Quantity Unit: G
Additional Code 1: Not reported
Additional Code 2: Not reported
Additional Code 3: Not reported
Additional Code 4: Not reported
Additional Code 5: Not reported

Shipment Date: 20001107
Creation Date: 1/9/2001 0:00:00
Receipt Date: 20001114
Manifest ID: 98394132
Trans EPA ID: CAD008244337
Trans Name: Not reported
Trans 2 EPA ID: Not reported
Trans 2 Name: Not reported
TSDF EPA ID: CAD099452708
Trans Name: Not reported
TSDF Alt EPA ID: Not reported
TSDF Alt Name: Not reported
Waste Code Description: 221 - Waste oil and mixed oil
RCRA Code: Not reported
Meth Code: R01 - Recycler
Quantity Tons: 0.418
Waste Quantity: 110
Quantity Unit: G
Additional Code 1: Not reported
Additional Code 2: Not reported
Additional Code 3: Not reported
Additional Code 4: Not reported
Additional Code 5: Not reported

Shipment Date: 20001025
Creation Date: 1/9/2001 0:00:00
Receipt Date: 20001030
Manifest ID: 20448272
Trans EPA ID: CAD008244337
Trans Name: Not reported
Trans 2 EPA ID: Not reported
Trans 2 Name: Not reported
TSDF EPA ID: CAD099452708
Trans Name: Not reported
TSDF Alt EPA ID: Not reported
TSDF Alt Name: Not reported
Waste Code Description: 221 - Waste oil and mixed oil

- Continued on next page -

Site Detail Report

Target Property: 1160 E LELAND ROAD
PITTSBURG, CA 94565

JOB: NA

HAZNET

EDR ID: S113087793 **DIST/DIR:** 0.064 NE **ELEVATION:** 72 **MAP ID:** B9

NAME: PEP BOYS #974
ADDRESS: 2240 LOVERIDGE RD
PITTSBURG, CA 94509
CONTRA COSTA
SOURCE: CA California Environmental Protection Agency

Rev: 12/31/2019
ID/Status: CAL000163879

RCRA Code: Not reported
Meth Code: R01 - Recycler
Quantity Tons: 0.798
Waste Quantity: 210
Quantity Unit: G
Additional Code 1: Not reported
Additional Code 2: Not reported
Additional Code 3: Not reported
Additional Code 4: Not reported
Additional Code 5: Not reported

Shipment Date: 20000928
Creation Date: 11/14/2000 0:00:00
Receipt Date: 20001003
Manifest ID: 20448122
Trans EPA ID: CAD008244337
Trans Name: Not reported
Trans 2 EPA ID: Not reported
Trans 2 Name: Not reported
TSDF EPA ID: NRV000001925
Trans Name: Not reported
TSDF Alt EPA ID: NRV000001925
TSDF Alt Name: Not reported
Waste Code Description: 135 - Unspecified aqueous solution
RCRA Code: Not reported
Meth Code: R01 - Recycler
Quantity Tons: 0.21
Waste Quantity: 50
Quantity Unit: G
Additional Code 1: Not reported
Additional Code 2: Not reported
Additional Code 3: Not reported
Additional Code 4: Not reported
Additional Code 5: Not reported

Shipment Date: 20000928
Creation Date: 12/8/2000 0:00:00
Receipt Date: 20000930
Manifest ID: 20448159
Trans EPA ID: CAD008244337
Trans Name: Not reported
Trans 2 EPA ID: Not reported
Trans 2 Name: Not reported
TSDF EPA ID: CAD099452708
Trans Name: Not reported

- Continued on next page -

Site Detail Report

Target Property: 1160 E LELAND ROAD
PITTSBURG, CA 94565

JOB: NA

HAZNET

EDR ID: S113087793 **DIST/DIR:** 0.064 NE **ELEVATION:** 72 **MAP ID:** B9

NAME: PEP BOYS #974
ADDRESS: 2240 LOVERIDGE RD
PITTSBURG, CA 94509
CONTRA COSTA
SOURCE: CA California Environmental Protection Agency

Rev: 12/31/2019
ID/Status: CAL000163879

TSDF Alt EPA ID: CAD099452708
TSDF Alt Name: Not reported
Waste Code Description: 221 - Waste oil and mixed oil
RCRA Code: Not reported
Meth Code: R01 - Recycler
Quantity Tons: 0.304
Waste Quantity: 80
Quantity Unit: G
Additional Code 1: Not reported
Additional Code 2: Not reported
Additional Code 3: Not reported
Additional Code 4: Not reported
Additional Code 5: Not reported

Additional Info:
Year: 2004
Gen EPA ID: CAL000163879

Shipment Date: 20040128
Creation Date: 8/20/2004 9:49:45
Receipt Date: 20040202
Manifest ID: 23337796
Trans EPA ID: CAD028277036
Trans Name: ASBURY ENVIRONMENTAL SERVICES
Trans 2 EPA ID: Not reported
Trans 2 Name: Not reported
TSDF EPA ID: CAT080013352
Trans Name: DEMENNO / KERDOON
TSDF Alt EPA ID: CAT080013352
TSDF Alt Name: Not reported
Waste Code Description: 223 - Unspecified oil-containing waste
RCRA Code: Not reported
Meth Code: R01 - Recycler
Quantity Tons: 3.753
Waste Quantity: 900
Quantity Unit: G
Additional Code 1: Not reported
Additional Code 2: Not reported
Additional Code 3: Not reported
Additional Code 4: Not reported
Additional Code 5: Not reported

Additional Info:
Year: 1997

- Continued on next page -

Site Detail Report

Target Property: 1160 E LELAND ROAD
PITTSBURG, CA 94565

JOB: NA

HAZNET

EDR ID: S113087793 **DIST/DIR:** 0.064 NE **ELEVATION:** 72 **MAP ID:** B9

NAME: PEP BOYS #974
ADDRESS: 2240 LOVERIDGE RD
PITTSBURG, CA 94509
CONTRA COSTA
SOURCE: CA California Environmental Protection Agency

Rev: 12/31/2019
ID/Status: CAL000163879

Gen EPA ID: CAL000163879

Shipment Date: 19971208
Creation Date: 7/23/1998 0:00:00
Receipt Date: 19971209
Manifest ID: 96819530
Trans EPA ID: CAD028277036
Trans Name: Not reported
Trans 2 EPA ID: Not reported
Trans 2 Name: Not reported
TSDF EPA ID: CAT080013352
Trans Name: Not reported
TSDF Alt EPA ID: CAT080013352
TSDF Alt Name: Not reported
Waste Code Description: - Not reported
RCRA Code: Not reported
Meth Code: - Not reported
Quantity Tons: 0
Waste Quantity: 0
Quantity Unit: G
Additional Code 1: Not reported
Additional Code 2: Not reported
Additional Code 3: Not reported
Additional Code 4: Not reported
Additional Code 5: Not reported

Shipment Date: 19971208
Creation Date: 7/23/1998 0:00:00
Receipt Date: 19971209
Manifest ID: 96819530
Trans EPA ID: CAD028277036
Trans Name: Not reported
Trans 2 EPA ID: Not reported
Trans 2 Name: Not reported
TSDF EPA ID: CAT080013352
Trans Name: Not reported
TSDF Alt EPA ID: CAT080013352
TSDF Alt Name: Not reported
Waste Code Description: 134 - Aqueous solution with <10% total organic residues
RCRA Code: Not reported
Meth Code: - Not reported
Quantity Tons: 0.924
Waste Quantity: 220
Quantity Unit: G
Additional Code 1: Not reported

- Continued on next page -

Site Detail Report

Target Property: 1160 E LELAND ROAD
PITTSBURG, CA 94565

JOB: NA

HAZNET

EDR ID: S113087793 **DIST/DIR:** 0.064 NE **ELEVATION:** 72 **MAP ID:** B9

NAME: PEP BOYS #974
ADDRESS: 2240 LOVERIDGE RD
PITTSBURG, CA 94509
CONTRA COSTA
SOURCE: CA California Environmental Protection Agency

Rev: 12/31/2019
ID/Status: CAL000163879

Additional Code 2: Not reported
Additional Code 3: Not reported
Additional Code 4: Not reported
Additional Code 5: Not reported

Shipment Date: 19971028
Creation Date: 7/23/1998 0:00:00
Receipt Date: 19971029
Manifest ID: 96822236
Trans EPA ID: CAD028277036
Trans Name: Not reported
Trans 2 EPA ID: Not reported
Trans 2 Name: Not reported
TSDF EPA ID: CAT080013352
Trans Name: Not reported
TSDF Alt EPA ID: CAT080013352
TSDF Alt Name: Not reported
Waste Code Description: - Not reported
RCRA Code: Not reported
Meth Code: - Not reported
Quantity Tons: 0.834
Waste Quantity: 200
Quantity Unit: G
Additional Code 1: Not reported
Additional Code 2: Not reported
Additional Code 3: Not reported
Additional Code 4: Not reported
Additional Code 5: Not reported

Additional Info:
Year: 2002
Gen EPA ID: CAL000163879

Shipment Date: 20021230
Creation Date: 3/30/2003 18:31:13
Receipt Date: 20030102
Manifest ID: 21986899
Trans EPA ID: CAL000253361
Trans Name: Not reported
Trans 2 EPA ID: Not reported
Trans 2 Name: Not reported
TSDF EPA ID: CAD099452708
Trans Name: Not reported
TSDF Alt EPA ID: Not reported

- Continued on next page -

Site Detail Report

Target Property: 1160 E LELAND ROAD
PITTSBURG, CA 94565

JOB: NA

HAZNET

EDR ID: S113087793 **DIST/DIR:** 0.064 NE **ELEVATION:** 72 **MAP ID:** B9

NAME: PEP BOYS #974
ADDRESS: 2240 LOVERIDGE RD
PITTSBURG, CA 94509
CONTRA COSTA
SOURCE: CA California Environmental Protection Agency

Rev: 12/31/2019
ID/Status: CAL000163879

TSDF Alt Name: Not reported
Waste Code Description: 221 - Waste oil and mixed oil
RCRA Code: Not reported
Meth Code: R01 - Recycler
Quantity Tons: 0.4408
Waste Quantity: 116
Quantity Unit: G
Additional Code 1: Not reported
Additional Code 2: Not reported
Additional Code 3: Not reported
Additional Code 4: Not reported
Additional Code 5: Not reported

Shipment Date: 20021216
Creation Date: 3/27/2003 18:31:27
Receipt Date: 20021218
Manifest ID: 21986770
Trans EPA ID: CAL000253361
Trans Name: Not reported
Trans 2 EPA ID: Not reported
Trans 2 Name: Not reported
TSDF EPA ID: CAD099452708
Trans Name: Not reported
TSDF Alt EPA ID: Not reported
TSDF Alt Name: Not reported
Waste Code Description: 221 - Waste oil and mixed oil
RCRA Code: Not reported
Meth Code: R01 - Recycler
Quantity Tons: 0.5928
Waste Quantity: 156
Quantity Unit: G
Additional Code 1: Not reported
Additional Code 2: Not reported
Additional Code 3: Not reported
Additional Code 4: Not reported
Additional Code 5: Not reported

Shipment Date: 20021204
Creation Date: 3/16/2007 18:30:20
Receipt Date: 20021206
Manifest ID: 21986627
Trans EPA ID: CAL000253361
Trans Name: Not reported
Trans 2 EPA ID: Not reported
Trans 2 Name: Not reported

- Continued on next page -

Site Detail Report

Target Property: 1160 E LELAND ROAD
PITTSBURG, CA 94565

JOB: NA

HAZNET

EDR ID: S113087793 **DIST/DIR:** 0.064 NE **ELEVATION:** 72 **MAP ID:** B9

NAME: PEP BOYS #974
ADDRESS: 2240 LOVERIDGE RD
PITTSBURG, CA 94509
CONTRA COSTA
SOURCE: CA California Environmental Protection Agency

Rev: 12/31/2019
ID/Status: CAL000163879

TSDF EPA ID: CAD099452708
Trans Name: Not reported
TSDF Alt EPA ID: CAD099452708
TSDF Alt Name: Not reported
Waste Code Description: 221 - Waste oil and mixed oil
RCRA Code: Not reported
Meth Code: R01 - Recycler
Quantity Tons: 0.7144
Waste Quantity: 188
Quantity Unit: G
Additional Code 1: Not reported
Additional Code 2: Not reported
Additional Code 3: Not reported
Additional Code 4: Not reported
Additional Code 5: Not reported

Shipment Date: 20021120
Creation Date: 3/15/2003 18:30:36
Receipt Date: 20021122
Manifest ID: 21986437
Trans EPA ID: CAL000253361
Trans Name: Not reported
Trans 2 EPA ID: Not reported
Trans 2 Name: Not reported
TSDF EPA ID: CAD099452708
Trans Name: Not reported
TSDF Alt EPA ID: Not reported
TSDF Alt Name: Not reported
Waste Code Description: 221 - Waste oil and mixed oil
RCRA Code: Not reported
Meth Code: R01 - Recycler
Quantity Tons: 0.6384
Waste Quantity: 168
Quantity Unit: G
Additional Code 1: Not reported
Additional Code 2: Not reported
Additional Code 3: Not reported
Additional Code 4: Not reported
Additional Code 5: Not reported

Shipment Date: 20021106
Creation Date: 2/21/2003 10:41:38
Receipt Date: 20021108
Manifest ID: 21986255
Trans EPA ID: CAL000253361

- Continued on next page -

Site Detail Report

Target Property: 1160 E LELAND ROAD
PITTSBURG, CA 94565

JOB: NA

HAZNET

EDR ID: S113087793 **DIST/DIR:** 0.064 NE **ELEVATION:** 72 **MAP ID:** B9

NAME: PEP BOYS #974
ADDRESS: 2240 LOVERIDGE RD
PITTSBURG, CA 94509
CONTRA COSTA
SOURCE: CA California Environmental Protection Agency

Rev: 12/31/2019
ID/Status: CAL000163879

Trans Name: Not reported
Trans 2 EPA ID: Not reported
Trans 2 Name: Not reported
TSDF EPA ID: CAD099452708
Trans Name: Not reported
TSDF Alt EPA ID: Not reported
TSDF Alt Name: Not reported
Waste Code Description: 221 - Waste oil and mixed oil
RCRA Code: Not reported
Meth Code: R01 - Recycler
Quantity Tons: 0.6726
Waste Quantity: 177
Quantity Unit: G
Additional Code 1: Not reported
Additional Code 2: Not reported
Additional Code 3: Not reported
Additional Code 4: Not reported
Additional Code 5: Not reported

Shipment Date: 20021022
Creation Date: 2/10/2003 18:31:16
Receipt Date: 20021024
Manifest ID: 21986202
Trans EPA ID: CAL000253361
Trans Name: Not reported
Trans 2 EPA ID: Not reported
Trans 2 Name: Not reported
TSDF EPA ID: CAD099452708
Trans Name: Not reported
TSDF Alt EPA ID: Not reported
TSDF Alt Name: Not reported
Waste Code Description: 221 - Waste oil and mixed oil
RCRA Code: Not reported
Meth Code: R01 - Recycler
Quantity Tons: 0.6878
Waste Quantity: 181
Quantity Unit: G
Additional Code 1: Not reported
Additional Code 2: Not reported
Additional Code 3: Not reported
Additional Code 4: Not reported
Additional Code 5: Not reported

Shipment Date: 20021009
Creation Date: 2/11/2003 18:31:24

- Continued on next page -

Site Detail Report

Target Property: 1160 E LELAND ROAD
PITTSBURG, CA 94565

JOB: NA

HAZNET

EDR ID: S113087793 **DIST/DIR:** 0.064 NE **ELEVATION:** 72 **MAP ID:** B9

NAME: PEP BOYS #974
ADDRESS: 2240 LOVERIDGE RD
PITTSBURG, CA 94509
CONTRA COSTA
SOURCE: CA California Environmental Protection Agency

Rev: 12/31/2019
ID/Status: CAL000163879

Receipt Date: 20021011
Manifest ID: 21985988
Trans EPA ID: CAL000253361
Trans Name: Not reported
Trans 2 EPA ID: Not reported
Trans 2 Name: Not reported
TSDF EPA ID: CAD099452708
Trans Name: Not reported
TSDF Alt EPA ID: Not reported
TSDF Alt Name: Not reported
Waste Code Description: 221 - Waste oil and mixed oil
RCRA Code: Not reported
Meth Code: R01 - Recycler
Quantity Tons: 0.6574
Waste Quantity: 173
Quantity Unit: G
Additional Code 1: Not reported
Additional Code 2: Not reported
Additional Code 3: Not reported
Additional Code 4: Not reported
Additional Code 5: Not reported

Shipment Date: 20020925
Creation Date: 1/28/2003 18:31:46
Receipt Date: 20020930
Manifest ID: 21985890
Trans EPA ID: CAL000253361
Trans Name: Not reported
Trans 2 EPA ID: Not reported
Trans 2 Name: Not reported
TSDF EPA ID: CAD099452708
Trans Name: Not reported
TSDF Alt EPA ID: Not reported
TSDF Alt Name: Not reported
Waste Code Description: 221 - Waste oil and mixed oil
RCRA Code: Not reported
Meth Code: R01 - Recycler
Quantity Tons: 0.6574
Waste Quantity: 173
Quantity Unit: G
Additional Code 1: Not reported
Additional Code 2: Not reported
Additional Code 3: Not reported
Additional Code 4: Not reported
Additional Code 5: Not reported

- Continued on next page -

Site Detail Report

Target Property: 1160 E LELAND ROAD
PITTSBURG, CA 94565

JOB: NA

HAZNET

EDR ID: S113087793 **DIST/DIR:** 0.064 NE **ELEVATION:** 72 **MAP ID:** B9

NAME: PEP BOYS #974
ADDRESS: 2240 LOVERIDGE RD
PITTSBURG, CA 94509
CONTRA COSTA
SOURCE: CA California Environmental Protection Agency

Rev: 12/31/2019
ID/Status: CAL000163879

Shipment Date: 20020911
Creation Date: 1/27/2003 18:32:25
Receipt Date: 20020913
Manifest ID: 21985690
Trans EPA ID: CAL000253361
Trans Name: Not reported
Trans 2 EPA ID: Not reported
Trans 2 Name: Not reported
TSDF EPA ID: CAD099452708
Trans Name: Not reported
TSDF Alt EPA ID: Not reported
TSDF Alt Name: Not reported
Waste Code Description: 221 - Waste oil and mixed oil
RCRA Code: Not reported
Meth Code: R01 - Recycler
Quantity Tons: 0.6802
Waste Quantity: 179
Quantity Unit: G
Additional Code 1: Not reported
Additional Code 2: Not reported
Additional Code 3: Not reported
Additional Code 4: Not reported
Additional Code 5: Not reported

Shipment Date: 20020814
Creation Date: 3/13/2003 18:31:17
Receipt Date: 20020816
Manifest ID: 21985503
Trans EPA ID: CAL000253361
Trans Name: Not reported
Trans 2 EPA ID: Not reported
Trans 2 Name: Not reported
TSDF EPA ID: CAD099452708
Trans Name: Not reported
TSDF Alt EPA ID: Not reported
TSDF Alt Name: Not reported
Waste Code Description: 221 - Waste oil and mixed oil
RCRA Code: Not reported
Meth Code: R01 - Recycler
Quantity Tons: 0.7372
Waste Quantity: 194
Quantity Unit: G
Additional Code 1: Not reported
Additional Code 2: Not reported
Additional Code 3: Not reported

- Continued on next page -

Site Detail Report

Target Property: 1160 E LELAND ROAD
PITTSBURG, CA 94565

JOB: NA

HAZNET

EDR ID: S113087793 **DIST/DIR:** 0.064 NE **ELEVATION:** 72 **MAP ID:** B9

NAME: PEP BOYS #974
ADDRESS: 2240 LOVERIDGE RD
PITTSBURG, CA 94509
CONTRA COSTA
SOURCE: CA California Environmental Protection Agency

Rev: 12/31/2019
ID/Status: CAL000163879

Additional Code 4: Not reported
Additional Code 5: Not reported

Additional Info:
Year: 2003
Gen EPA ID: CAL000163879

Shipment Date: 20030807
Creation Date: 8/2/2004 9:37:42
Receipt Date: 20030822
Manifest ID: 22898124
Trans EPA ID: CAL000253361
Trans Name: Not reported
Trans 2 EPA ID: Not reported
Trans 2 Name: Not reported
TSDF EPA ID: NVR000037432
Trans Name: Not reported
TSDF Alt EPA ID: Not reported
TSDF Alt Name: Not reported
Waste Code Description: 135 - Unspecified aqueous solution
RCRA Code: Not reported
Meth Code: R01 - Recycler
Quantity Tons: 0.5166
Waste Quantity: 123
Quantity Unit: G
Additional Code 1: Not reported
Additional Code 2: Not reported
Additional Code 3: Not reported
Additional Code 4: Not reported
Additional Code 5: Not reported

Shipment Date: 20030807
Creation Date: 7/28/2004 10:45:53
Receipt Date: 20030811
Manifest ID: 22898113
Trans EPA ID: CAL000253361
Trans Name: Not reported
Trans 2 EPA ID: Not reported
Trans 2 Name: Not reported
TSDF EPA ID: CAD099452708
Trans Name: Not reported
TSDF Alt EPA ID: CAD099452708
TSDF Alt Name: Not reported
Waste Code Description: 221 - Waste oil and mixed oil

- Continued on next page -

Site Detail Report

Target Property: 1160 E LELAND ROAD
PITTSBURG, CA 94565

JOB: NA

HAZNET

EDR ID: S113087793 **DIST/DIR:** 0.064 NE **ELEVATION:** 72 **MAP ID:** B9

NAME: PEP BOYS #974
ADDRESS: 2240 LOVERIDGE RD
PITTSBURG, CA 94509
CONTRA COSTA
SOURCE: CA California Environmental Protection Agency

Rev: 12/31/2019
ID/Status: CAL000163879

RCRA Code: Not reported
Meth Code: R01 - Recycler
Quantity Tons: 0.8512
Waste Quantity: 224
Quantity Unit: G
Additional Code 1: Not reported
Additional Code 2: Not reported
Additional Code 3: Not reported
Additional Code 4: Not reported
Additional Code 5: Not reported

Shipment Date: 20030730
Creation Date: 7/26/2004 18:31:36
Receipt Date: 20030804
Manifest ID: 22898102
Trans EPA ID: CAL000253361
Trans Name: Not reported
Trans 2 EPA ID: Not reported
Trans 2 Name: Not reported
TSDF EPA ID: CAD099452708
Trans Name: Not reported
TSDF Alt EPA ID: CAD099452708
TSDF Alt Name: Not reported
Waste Code Description: 221 - Waste oil and mixed oil
RCRA Code: Not reported
Meth Code: R01 - Recycler
Quantity Tons: 0.6574
Waste Quantity: 173
Quantity Unit: G
Additional Code 1: Not reported
Additional Code 2: Not reported
Additional Code 3: Not reported
Additional Code 4: Not reported
Additional Code 5: Not reported

Shipment Date: 20030715
Creation Date: 7/23/2004 13:22:40
Receipt Date: 20030724
Manifest ID: 22564285
Trans EPA ID: CAL000253361
Trans Name: Not reported
Trans 2 EPA ID: Not reported
Trans 2 Name: Not reported
TSDF EPA ID: CAD099452708
Trans Name: Not reported

- Continued on next page -

Site Detail Report

Target Property: 1160 E LELAND ROAD
PITTSBURG, CA 94565

JOB: NA

HAZNET

EDR ID: S113087793 **DIST/DIR:** 0.064 NE **ELEVATION:** 72 **MAP ID:** B9

NAME: PEP BOYS #974
ADDRESS: 2240 LOVERIDGE RD
PITTSBURG, CA 94509
CONTRA COSTA
SOURCE: CA California Environmental Protection Agency

Rev: 12/31/2019
ID/Status: CAL000163879

TSDF Alt EPA ID: CAD099452708
TSDF Alt Name: Not reported
Waste Code Description: 221 - Waste oil and mixed oil
RCRA Code: Not reported
Meth Code: R01 - Recycler
Quantity Tons: 0.6992
Waste Quantity: 184
Quantity Unit: G
Additional Code 1: Not reported
Additional Code 2: Not reported
Additional Code 3: Not reported
Additional Code 4: Not reported
Additional Code 5: Not reported

Shipment Date: 20030701
Creation Date: 7/23/2004 9:16:48
Receipt Date: 20030715
Manifest ID: 22564197
Trans EPA ID: CAL000253361
Trans Name: Not reported
Trans 2 EPA ID: Not reported
Trans 2 Name: Not reported
TSDF EPA ID: CAD099452708
Trans Name: Not reported
TSDF Alt EPA ID: CAD099452708
TSDF Alt Name: Not reported
Waste Code Description: 221 - Waste oil and mixed oil
RCRA Code: Not reported
Meth Code: R01 - Recycler
Quantity Tons: 0.6422
Waste Quantity: 169
Quantity Unit: G
Additional Code 1: Not reported
Additional Code 2: Not reported
Additional Code 3: Not reported
Additional Code 4: Not reported
Additional Code 5: Not reported

Shipment Date: 20030618
Creation Date: 7/22/2004 7:51:02
Receipt Date: 20030623
Manifest ID: 22564040
Trans EPA ID: CAL000253361
Trans Name: Not reported
Trans 2 EPA ID: Not reported

- Continued on next page -

Site Detail Report

Target Property: 1160 E LELAND ROAD
PITTSBURG, CA 94565

JOB: NA

HAZNET

EDR ID: S113087793 **DIST/DIR:** 0.064 NE **ELEVATION:** 72 **MAP ID:** B9

NAME: PEP BOYS #974
ADDRESS: 2240 LOVERIDGE RD
PITTSBURG, CA 94509
CONTRA COSTA
SOURCE: CA California Environmental Protection Agency

Rev: 12/31/2019
ID/Status: CAL000163879

Trans 2 Name: Not reported
TSDF EPA ID: CAD099452708
Trans Name: Not reported
TSDF Alt EPA ID: CAD099452708
TSDF Alt Name: Not reported
Waste Code Description: 221 - Waste oil and mixed oil
RCRA Code: Not reported
Meth Code: R01 - Recycler
Quantity Tons: 0.6992
Waste Quantity: 184
Quantity Unit: G
Additional Code 1: Not reported
Additional Code 2: Not reported
Additional Code 3: Not reported
Additional Code 4: Not reported
Additional Code 5: Not reported

Shipment Date: 20030604
Creation Date: 7/20/2004 10:01:52
Receipt Date: 20030616
Manifest ID: 22559081
Trans EPA ID: CAL000253361
Trans Name: Not reported
Trans 2 EPA ID: Not reported
Trans 2 Name: Not reported
TSDF EPA ID: CAD099452708
Trans Name: Not reported
TSDF Alt EPA ID: CAD099452708
TSDF Alt Name: Not reported
Waste Code Description: 135 - Unspecified aqueous solution
RCRA Code: Not reported
Meth Code: R01 - Recycler
Quantity Tons: 1.1718
Waste Quantity: 279
Quantity Unit: G
Additional Code 1: Not reported
Additional Code 2: Not reported
Additional Code 3: Not reported
Additional Code 4: Not reported
Additional Code 5: Not reported

Shipment Date: 20030604
Creation Date: 7/20/2004 12:51:42
Receipt Date: 20030609
Manifest ID: 22559067

- Continued on next page -

Site Detail Report

Target Property: 1160 E LELAND ROAD
PITTSBURG, CA 94565

JOB: NA

HAZNET

EDR ID: S113087793 **DIST/DIR:** 0.064 NE **ELEVATION:** 72 **MAP ID:** B9

NAME: PEP BOYS #974
ADDRESS: 2240 LOVERIDGE RD
PITTSBURG, CA 94509
CONTRA COSTA
SOURCE: CA California Environmental Protection Agency

Rev: 12/31/2019
ID/Status: CAL000163879

Trans EPA ID: CAL000253361
Trans Name: Not reported
Trans 2 EPA ID: Not reported
Trans 2 Name: Not reported
TSDF EPA ID: CAD099452708
Trans Name: Not reported
TSDF Alt EPA ID: CAD099452708
TSDF Alt Name: Not reported
Waste Code Description: 221 - Waste oil and mixed oil
RCRA Code: Not reported
Meth Code: R01 - Recycler
Quantity Tons: 0.6916
Waste Quantity: 182
Quantity Unit: G
Additional Code 1: Not reported
Additional Code 2: Not reported
Additional Code 3: Not reported
Additional Code 4: Not reported
Additional Code 5: Not reported

Shipment Date: 20030521
Creation Date: 6/23/2004 9:59:25
Receipt Date: 20030527
Manifest ID: 22558940
Trans EPA ID: CAL000253361
Trans Name: Not reported
Trans 2 EPA ID: Not reported
Trans 2 Name: Not reported
TSDF EPA ID: CAD099452708
Trans Name: Not reported
TSDF Alt EPA ID: CAD099452708
TSDF Alt Name: Not reported
Waste Code Description: 221 - Waste oil and mixed oil
RCRA Code: Not reported
Meth Code: R01 - Recycler
Quantity Tons: 0.7068
Waste Quantity: 186
Quantity Unit: G
Additional Code 1: Not reported
Additional Code 2: Not reported
Additional Code 3: Not reported
Additional Code 4: Not reported
Additional Code 5: Not reported

Shipment Date: 20030507

- Continued on next page -

Site Detail Report

Target Property: 1160 E LELAND ROAD
PITTSBURG, CA 94565

JOB: NA

HAZNET

EDR ID: S113087793 **DIST/DIR:** 0.064 NE **ELEVATION:** 72 **MAP ID:** B9

NAME: PEP BOYS #974
ADDRESS: 2240 LOVERIDGE RD
PITTSBURG, CA 94509
CONTRA COSTA
SOURCE: CA California Environmental Protection Agency

Rev: 12/31/2019
ID/Status: CAL000163879

Creation Date: 1/5/2007 18:30:44
Receipt Date: 20030509
Manifest ID: 22557989
Trans EPA ID: CAL000253361
Trans Name: Not reported
Trans 2 EPA ID: Not reported
Trans 2 Name: Not reported
TSDF EPA ID: CAD099452708
Trans Name: Not reported
TSDF Alt EPA ID: CAD099452708
TSDF Alt Name: Not reported
Waste Code Description: 221 - Waste oil and mixed oil
RCRA Code: Not reported
Meth Code: R01 - Recycler
Quantity Tons: 0.8132
Waste Quantity: 214
Quantity Unit: G
Additional Code 1: Not reported
Additional Code 2: Not reported
Additional Code 3: Not reported
Additional Code 4: Not reported
Additional Code 5: Not reported

Additional Info:
Year: 2001
Gen EPA ID: CAL000163879

Shipment Date: 20011219
Creation Date: 2/20/2002 0:00:00
Receipt Date: 20011226
Manifest ID: 21157785
Trans EPA ID: CAD008244337
Trans Name: Not reported
Trans 2 EPA ID: Not reported
Trans 2 Name: Not reported
TSDF EPA ID: CAD099452708
Trans Name: Not reported
TSDF Alt EPA ID: CAD099452708
TSDF Alt Name: Not reported
Waste Code Description: 221 - Waste oil and mixed oil
RCRA Code: Not reported
Meth Code: R01 - Recycler
Quantity Tons: 0.5966
Waste Quantity: 157

- Continued on next page -

Site Detail Report

Target Property: 1160 E LELAND ROAD
PITTSBURG, CA 94565

JOB: NA

HAZNET

EDR ID: S113087793 **DIST/DIR:** 0.064 NE **ELEVATION:** 72 **MAP ID:** B9

NAME: PEP BOYS #974
ADDRESS: 2240 LOVERIDGE RD
PITTSBURG, CA 94509
CONTRA COSTA
SOURCE: CA California Environmental Protection Agency

Rev: 12/31/2019
ID/Status: CAL000163879

Quantity Unit: G
Additional Code 1: Not reported
Additional Code 2: Not reported
Additional Code 3: Not reported
Additional Code 4: Not reported
Additional Code 5: Not reported

Shipment Date: 20011205
Creation Date: 2/13/2002 0:00:00
Receipt Date: 20011207
Manifest ID: 21157676
Trans EPA ID: CAD008244337
Trans Name: Not reported
Trans 2 EPA ID: Not reported
Trans 2 Name: Not reported
TSDF EPA ID: CAD099452708
Trans Name: Not reported
TSDF Alt EPA ID: CAD099452708
TSDF Alt Name: Not reported
Waste Code Description: 221 - Waste oil and mixed oil
RCRA Code: Not reported
Meth Code: R01 - Recycler
Quantity Tons: 0.7106
Waste Quantity: 187
Quantity Unit: G
Additional Code 1: Not reported
Additional Code 2: Not reported
Additional Code 3: Not reported
Additional Code 4: Not reported
Additional Code 5: Not reported

Shipment Date: 20011120
Creation Date: 1/16/2002 0:00:00
Receipt Date: 20011124
Manifest ID: 21157449
Trans EPA ID: CAD008244337
Trans Name: Not reported
Trans 2 EPA ID: Not reported
Trans 2 Name: Not reported
TSDF EPA ID: CAD099452708
Trans Name: Not reported
TSDF Alt EPA ID: Not reported
TSDF Alt Name: Not reported
Waste Code Description: 221 - Waste oil and mixed oil
RCRA Code: Not reported

- Continued on next page -

Site Detail Report

Target Property: 1160 E LELAND ROAD
PITTSBURG, CA 94565

JOB: NA

HAZNET

EDR ID: S113087793 **DIST/DIR:** 0.064 NE **ELEVATION:** 72 **MAP ID:** B9

NAME: PEP BOYS #974
ADDRESS: 2240 LOVERIDGE RD
PITTSBURG, CA 94509
CONTRA COSTA
SOURCE: CA California Environmental Protection Agency

Rev: 12/31/2019
ID/Status: CAL000163879

Meth Code: R01 - Recycler
Quantity Tons: 1.0146
Waste Quantity: 267
Quantity Unit: G
Additional Code 1: Not reported
Additional Code 2: Not reported
Additional Code 3: Not reported
Additional Code 4: Not reported
Additional Code 5: Not reported

Shipment Date: 20011107
Creation Date: 1/16/2002 0:00:00
Receipt Date: 20011112
Manifest ID: 21157371
Trans EPA ID: CAD008244337
Trans Name: Not reported
Trans 2 EPA ID: Not reported
Trans 2 Name: Not reported
TSDF EPA ID: CAD099452708
Trans Name: Not reported
TSDF Alt EPA ID: CAD099452708
TSDF Alt Name: Not reported
Waste Code Description: 221 - Waste oil and mixed oil
RCRA Code: Not reported
Meth Code: R01 - Recycler
Quantity Tons: 0.6802
Waste Quantity: 179
Quantity Unit: G
Additional Code 1: Not reported
Additional Code 2: Not reported
Additional Code 3: Not reported
Additional Code 4: Not reported
Additional Code 5: Not reported

Shipment Date: 20011025
Creation Date: 1/16/2002 0:00:00
Receipt Date: 20011029
Manifest ID: 21157261
Trans EPA ID: CAD008244337
Trans Name: Not reported
Trans 2 EPA ID: Not reported
Trans 2 Name: Not reported
TSDF EPA ID: CAD099452708
Trans Name: Not reported
TSDF Alt EPA ID: CAD099452708

- Continued on next page -

Site Detail Report

Target Property: 1160 E LELAND ROAD
PITTSBURG, CA 94565

JOB: NA

HAZNET

EDR ID: S113087793 **DIST/DIR:** 0.064 NE **ELEVATION:** 72 **MAP ID:** B9

NAME: PEP BOYS #974
ADDRESS: 2240 LOVERIDGE RD
PITTSBURG, CA 94509
CONTRA COSTA
SOURCE: CA California Environmental Protection Agency

Rev: 12/31/2019
ID/Status: CAL000163879

TSDF Alt Name: Not reported
Waste Code Description: 221 - Waste oil and mixed oil
RCRA Code: Not reported
Meth Code: R01 - Recycler
Quantity Tons: 0.6346
Waste Quantity: 167
Quantity Unit: G
Additional Code 1: Not reported
Additional Code 2: Not reported
Additional Code 3: Not reported
Additional Code 4: Not reported
Additional Code 5: Not reported

Shipment Date: 20011011
Creation Date: 1/16/2002 0:00:00
Receipt Date: 20011015
Manifest ID: 21153232
Trans EPA ID: CAD008244337
Trans Name: Not reported
Trans 2 EPA ID: Not reported
Trans 2 Name: Not reported
TSDF EPA ID: CAD099452708
Trans Name: Not reported
TSDF Alt EPA ID: CAD099452708
TSDF Alt Name: Not reported
Waste Code Description: 221 - Waste oil and mixed oil
RCRA Code: Not reported
Meth Code: R01 - Recycler
Quantity Tons: 0.5966
Waste Quantity: 157
Quantity Unit: G
Additional Code 1: Not reported
Additional Code 2: Not reported
Additional Code 3: Not reported
Additional Code 4: Not reported
Additional Code 5: Not reported

Shipment Date: 20010926
Creation Date: 12/17/2001 0:00:00
Receipt Date: Not reported
Manifest ID: 21153393
Trans EPA ID: CAD008244337
Trans Name: Not reported
Trans 2 EPA ID: Not reported
Trans 2 Name: Not reported

- Continued on next page -

Site Detail Report

Target Property: 1160 E LELAND ROAD
PITTSBURG, CA 94565

JOB: NA

HAZNET

EDR ID: S113087793 **DIST/DIR:** 0.064 NE **ELEVATION:** 72 **MAP ID:** B9

NAME: PEP BOYS #974
ADDRESS: 2240 LOVERIDGE RD
PITTSBURG, CA 94509
CONTRA COSTA
SOURCE: CA California Environmental Protection Agency

Rev: 12/31/2019
ID/Status: CAL000163879

TSDF EPA ID: CAD099452708
Trans Name: Not reported
TSDF Alt EPA ID: Not reported
TSDF Alt Name: Not reported
Waste Code Description: 221 - Waste oil and mixed oil
RCRA Code: Not reported
Meth Code: - Not reported
Quantity Tons: 0.5776
Waste Quantity: 152
Quantity Unit: G
Additional Code 1: Not reported
Additional Code 2: Not reported
Additional Code 3: Not reported
Additional Code 4: Not reported
Additional Code 5: Not reported

Shipment Date: 20010913
Creation Date: 11/1/2001 0:00:00
Receipt Date: 20010917
Manifest ID: 21153215
Trans EPA ID: CAD008244337
Trans Name: Not reported
Trans 2 EPA ID: Not reported
Trans 2 Name: Not reported
TSDF EPA ID: CAD099452708
Trans Name: Not reported
TSDF Alt EPA ID: CAD099452708
TSDF Alt Name: Not reported
Waste Code Description: 221 - Waste oil and mixed oil
RCRA Code: Not reported
Meth Code: R01 - Recycler
Quantity Tons: 0.6384
Waste Quantity: 168
Quantity Unit: G
Additional Code 1: Not reported
Additional Code 2: Not reported
Additional Code 3: Not reported
Additional Code 4: Not reported
Additional Code 5: Not reported

Shipment Date: 20010829
Creation Date: 10/23/2001 0:00:00
Receipt Date: 20010831
Manifest ID: 21155512
Trans EPA ID: CAD008244337

- Continued on next page -

Site Detail Report

Target Property: 1160 E LELAND ROAD
PITTSBURG, CA 94565

JOB: NA

HAZNET

EDR ID: S113087793 **DIST/DIR:** 0.064 NE **ELEVATION:** 72 **MAP ID:** B9

NAME: PEP BOYS #974
ADDRESS: 2240 LOVERIDGE RD
PITTSBURG, CA 94509
CONTRA COSTA
SOURCE: CA California Environmental Protection Agency

Rev: 12/31/2019
ID/Status: CAL000163879

Trans Name: Not reported
Trans 2 EPA ID: Not reported
Trans 2 Name: Not reported
TSDF EPA ID: CAD099452708
Trans Name: Not reported
TSDF Alt EPA ID: CAD099452708
TSDF Alt Name: Not reported
Waste Code Description: 221 - Waste oil and mixed oil
RCRA Code: Not reported
Meth Code: R01 - Recycler
Quantity Tons: 0.6726
Waste Quantity: 177
Quantity Unit: G
Additional Code 1: Not reported
Additional Code 2: Not reported
Additional Code 3: Not reported
Additional Code 4: Not reported
Additional Code 5: Not reported

Shipment Date: 20010816
Creation Date: 10/3/2001 0:00:00
Receipt Date: 20010821
Manifest ID: 21155408
Trans EPA ID: CAD008244337
Trans Name: Not reported
Trans 2 EPA ID: Not reported
Trans 2 Name: Not reported
TSDF EPA ID: CAD099452708
Trans Name: Not reported
TSDF Alt EPA ID: CAD099452708
TSDF Alt Name: Not reported
Waste Code Description: 221 - Waste oil and mixed oil
RCRA Code: Not reported
Meth Code: R01 - Recycler
Quantity Tons: 0.6802
Waste Quantity: 179
Quantity Unit: G
Additional Code 1: Not reported
Additional Code 2: Not reported
Additional Code 3: Not reported
Additional Code 4: Not reported
Additional Code 5: Not reported

Additional Info:

- Continued on next page -

Site Detail Report

Target Property: 1160 E LELAND ROAD
PITTSBURG, CA 94565

JOB: NA

HAZNET

EDR ID: S113087793 **DIST/DIR:** 0.064 NE **ELEVATION:** 72 **MAP ID:** B9

NAME: PEP BOYS #974
ADDRESS: 2240 LOVERIDGE RD
PITTSBURG, CA 94509
CONTRA COSTA
SOURCE: CA California Environmental Protection Agency

Rev: 12/31/2019
ID/Status: CAL000163879

Year: 1999
Gen EPA ID: CAL000163879

Shipment Date: 19990710
Creation Date: 8/24/1999 0:00:00
Receipt Date: 19990712
Manifest ID: 99165890
Trans EPA ID: CAR000031211
Trans Name: Not reported
Trans 2 EPA ID: Not reported
Trans 2 Name: Not reported
TSDF EPA ID: CAT080013352
Trans Name: Not reported
TSDF Alt EPA ID: CAT080013352
TSDF Alt Name: Not reported
Waste Code Description: 221 - Waste oil and mixed oil
RCRA Code: Not reported
Meth Code: R01 - Recycler
Quantity Tons: 0.304
Waste Quantity: 80
Quantity Unit: G
Additional Code 1: Not reported
Additional Code 2: Not reported
Additional Code 3: Not reported
Additional Code 4: Not reported
Additional Code 5: Not reported

Site Detail Report

Target Property: 1160 E LELAND ROAD
PITTSBURG, CA 94565

JOB: NA

HAZNET

EDR ID: S112989492 **DIST/DIR:** 0.084 SE **ELEVATION:** 78 **MAP ID:** C10

NAME: CONTRA COSTA COUNTY
ADDRESS: 2311 LOVERIDGE RD
PITTSBURG, CA 94565
CONTRA COSTA
SOURCE: CA California Environmental Protection Agency

Rev: 12/31/2019
ID/Status: CAC002670867

HAZNET:
Name: CONTRA COSTA COUNTY
Address: 2311 LOVERIDGE RD
Address 2: Not reported
City,State,Zip: PITTSBURG, CA 945655117
Contact: ROLAND HEINDSMAN
Telephone: 9253137052
Mailing Name: Not reported
Mailing Address: 2467 WATERBIRD WAY

Year: 2011
Gepaid: CAC002670867
TSD EPA ID: CAD982042475
CA Waste Code: 151 - Asbestos containing waste
Disposal Method: H132 - Landfill Or Surface Impoundment That Will Be Closed As Landfill(To Include On-Site Treatment And/Or Stabilization)
Tons: 0.8

Additional Info:
Year: 2011
Gen EPA ID: CAC002670867

Shipment Date: 20110816
Creation Date: 10/19/2011 18:30:23
Receipt Date: 20110816
Manifest ID: 008329123JJK
Trans EPA ID: CAL000317320
Trans Name: UNI WASTE INC
Trans 2 EPA ID: Not reported
Trans 2 Name: Not reported
TSDF EPA ID: CAD982042475
Trans Name: RECOLOGY HAY ROAD
TSDF Alt EPA ID: Not reported
TSDF Alt Name: Not reported
Waste Code Description: 151 - Asbestos-containing waste
RCRA Code: Not reported
Meth Code: H132 - Landfill Or Surface Impoundment That Will Be Closed As Landfill(To Include On-Site Treatment And/Or Stabilization)
Quantity Tons: 0.8
Waste Quantity: 2
Quantity Unit: Y
Additional Code 1: Not reported
Additional Code 2: Not reported

- Continued on next page -

Site Detail Report

Target Property: 1160 E LELAND ROAD
PITTSBURG, CA 94565

JOB: NA

HAZNET

EDR ID: S112989492 **DIST/DIR:** 0.084 SE **ELEVATION:** 78 **MAP ID:** C10

NAME: CONTRA COSTA COUNTY
ADDRESS: 2311 LOVERIDGE RD
PITTSBURG, CA 94565
CONTRA COSTA
SOURCE: CA California Environmental Protection Agency

Rev: 12/31/2019
ID/Status: CAC002670867

Additional Code 3: Not reported
Additional Code 4: Not reported
Additional Code 5: Not reported

Site Detail Report

Target Property: 1160 E LELAND ROAD
PITTSBURG, CA 94565

JOB: NA

SWEEPS UST

EDR ID: U003784302 **DIST/DIR:** 0.084 SE **ELEVATION:** 78 **MAP ID:** C11

NAME: PITTSBURG HEALTH CENTER
ADDRESS: 2311 LOVERIDGE RD.
PITTSBURG, CA 94565
CONTRA COSTA
SOURCE: CA State Water Resources Control Board

Rev: 06/01/1994
ID/Status: 70122

SWEEPS UST:
Name: LOS MEDANOS COMMUNITY HOSPITAL
Address: 2311 LOVERIDGE RD
City: PITTSBURG
Status: Not reported
Comp Number: 70122
Number: Not reported
Board Of Equalization: 44-002630
Referral Date: Not reported
Action Date: Not reported
Created Date: Not reported
Owner Tank Id: Not reported
SWRCB Tank Id: 07-000-070122-000001
Tank Status: Not reported
Capacity: 20000
Active Date: Not reported
Tank Use: M.V. FUEL
STG: PRODUCT
Content: DIESEL
Number Of Tanks: 2

Name: LOS MEDANOS COMMUNITY HOSPITAL
Address: 2311 LOVERIDGE RD
City: PITTSBURG
Status: Not reported
Comp Number: 70122
Number: Not reported
Board Of Equalization: 44-002630
Referral Date: Not reported
Action Date: Not reported
Created Date: Not reported
Owner Tank Id: Not reported
SWRCB Tank Id: 07-000-070122-000002
Tank Status: Not reported
Capacity: 20000
Active Date: Not reported
Tank Use: M.V. FUEL
STG: PRODUCT
Content: DIESEL
Number Of Tanks: Not reported

Site Detail Report

Target Property: 1160 E LELAND ROAD
PITTSBURG, CA 94565

JOB: NA

UST

EDR ID: U003784302 **DIST/DIR:** 0.084 SE **ELEVATION:** 78 **MAP ID:** C11

NAME: PITTSBURG HEALTH CENTER

ADDRESS: 2311 LOVERIDGE RD.
PITTSBURG, CA 94565
CONTRA COSTA

SOURCE: CA SWRCB

Rev: 03/08/2021
ID/Status: 770122
ID/Status: 07-000-770122

UST:
Name: LOS MEDANOS COMMUNITY HOSPITAL
Address: 2311 LOVERIDGE RD
City,State,Zip: PITTSBURG, CA 94565
Facility ID: 770122
Permitting Agency: CONTRA COSTA COUNTY
Latitude: 38.0080945
Longitude: -121.8681364

Name: PITTSBURG HEALTH CENTER
Address: 2311 LOVERIDGE RD.
City,State,Zip: PITTSBURG, CA 94565
Facility ID: 07-000-770122
Permitting Agency: Contra Costa County Health Services Department
Latitude: 38.00675
Longitude: -121.86955

Site Detail Report

Target Property: 1160 E LELAND ROAD
PITTSBURG, CA 94565

JOB: NA

HAZNET

EDR ID: S112957306 **DIST/DIR:** 0.084 SE **ELEVATION:** 78 **MAP ID:** C12

NAME: CONTRA COSTA COUNTY (PITTSBURG HEALTH CENTER) **Rev:** 12/31/2019
ID/Status: CAC002609925

ADDRESS: 2311 LOVERIDGE RD
PITTSBURG, CA 94565
CONTRA COSTA

SOURCE: CA California Environmental Protection Agency

HAZNET:
Name: CONTRA COSTA COUNTY (PITTSBURG HEALTH CENTER)
Address: 2311 LOVERIDGE RD
Address 2: Not reported
City,State,Zip: PITTSBURG, CA 945650000
Contact: TED JOHNSON/PROJ MGR
Telephone: 9253137238
Mailing Name: Not reported
Mailing Address: 1220 MORELLO AVE STE 100

Year: 2013
Gepaid: CAC002609925
TSD EPA ID: CAL000051065
CA Waste Code: 541 - Photochemicals/photoprocessing waste
Disposal Method: H010 - Metals Recovery Including Retoring,Smelting,Chemicals,Ect
Tons: 0.0417

Year: 2012
Gepaid: CAC002609925
TSD EPA ID: CAL000051065
CA Waste Code: 541 - Photochemicals/photoprocessing waste
Disposal Method: H010 - Metals Recovery Including Retoring,Smelting,Chemicals,Ect
Tons: 0.2502

Year: 2011
Gepaid: CAC002609925
TSD EPA ID: CAL000051065
CA Waste Code: 541 - Photochemicals/photoprocessing waste
Disposal Method: -
Tons: 0.0417

Year: 2011
Gepaid: CAC002609925
TSD EPA ID: CAL000051065
CA Waste Code: 541 - Photochemicals/photoprocessing waste
Disposal Method: H010 - Metals Recovery Including Retoring,Smelting,Chemicals,Ect
Tons: 1.1676

Year: 2011
Gepaid: CAC002609925
TSD EPA ID: CAL000051065
CA Waste Code: 541 - Photochemicals/photoprocessing waste
Disposal Method: H110 -
Tons: 0.0417

- Continued on next page -

Site Detail Report

Target Property: 1160 E LELAND ROAD
PITTSBURG, CA 94565

JOB: NA

HAZNET

EDR ID: S112957306 **DIST/DIR:** 0.084 SE **ELEVATION:** 78 **MAP ID:** C12

NAME: CONTRA COSTA COUNTY (PITTSBURG HEALTH CENTER) **Rev:** 12/31/2019
ID/Status: CAC002609925

ADDRESS: 2311 LOVERIDGE RD
PITTSBURG, CA 94565
CONTRA COSTA

SOURCE: CA California Environmental Protection Agency

Year: 2010
Gepaid: CAC002609925
TSD EPA ID: CAL000051065
CA Waste Code: 541 - Photochemicals/photoprocessing waste
Disposal Method: -
Tons: 0.0417

Year: 2010
Gepaid: CAC002609925
TSD EPA ID: CAL000051065
CA Waste Code: 541 - Photochemicals/photoprocessing waste
Disposal Method: H010 - Metals Recovery Including Retoring,Smelting,Chemicals,Ect
Tons: 0.7923

Year: 2009
Gepaid: CAC002609925
TSD EPA ID: CAL000051065
CA Waste Code: 541 - Photochemicals/photoprocessing waste
Disposal Method: H010 - Metals Recovery Including Retoring,Smelting,Chemicals,Ect
Tons: 0.47955

Year: 2008
Gepaid: CAC002609925
TSD EPA ID: CAL000051065
CA Waste Code: 541 - Photochemicals/photoprocessing waste
Disposal Method: H010 - Metals Recovery Including Retoring,Smelting,Chemicals,Ect
Tons: 0.7089

Year: 2007
Gepaid: CAC002609925
TSD EPA ID: CAL000051065
CA Waste Code: 541 - Photochemicals/photoprocessing waste
Disposal Method: H010 - Metals Recovery Including Retoring,Smelting,Chemicals,Ect
Tons: 0.52125

Click this hyperlink while viewing on your computer to access additional CA HAZNET: detail in the EDR Site Report.

Additional Info:
Year: 2010
Gen EPA ID: CAC002609925

Shipment Date: 20101209

- Continued on next page -

Site Detail Report

Target Property: 1160 E LELAND ROAD
PITTSBURG, CA 94565

JOB: NA

HAZNET

EDR ID: S112957306 **DIST/DIR:** 0.084 SE **ELEVATION:** 78 **MAP ID:** C12

NAME: CONTRA COSTA COUNTY (PITTSBURG HEALTH CENTER) **Rev:** 12/31/2019
ID/Status: CAC002609925

ADDRESS: 2311 LOVERIDGE RD
PITTSBURG, CA 94565
CONTRA COSTA

SOURCE: CA California Environmental Protection Agency

Creation Date: 1/27/2011 18:30:07
Receipt Date: 20101215
Manifest ID: 005720256JJK
Trans EPA ID: CAD982049306
Trans Name: MERRY X-RAY CORPORATION
Trans 2 EPA ID: Not reported
Trans 2 Name: Not reported
TSDF EPA ID: CAL000051065
Trans Name: MERRY X-RAY CORPORATION
TSDF Alt EPA ID: Not reported
TSDF Alt Name: Not reported
Waste Code Description: 541 - Photochemicals / photo processing waste
RCRA Code: D011
Meth Code: H010 - Metals Recovery Including Retoring,Smelting,Chemicals,Ect
Quantity Tons: 0.0417
Waste Quantity: 10
Quantity Unit: G
Additional Code 1: Not reported
Additional Code 2: Not reported
Additional Code 3: Not reported
Additional Code 4: Not reported
Additional Code 5: Not reported

Shipment Date: 20101122
Creation Date: 1/12/2011 18:30:17
Receipt Date: 20101130
Manifest ID: 005720380JJK
Trans EPA ID: CAD982049306
Trans Name: MERRY X-RAY CORPORATION
Trans 2 EPA ID: Not reported
Trans 2 Name: Not reported
TSDF EPA ID: CAL000051065
Trans Name: MERRY X-RAY CORPORATION
TSDF Alt EPA ID: Not reported
TSDF Alt Name: Not reported
Waste Code Description: 541 - Photochemicals / photo processing waste
RCRA Code: D011
Meth Code: H010 - Metals Recovery Including Retoring,Smelting,Chemicals,Ect
Quantity Tons: 0.06255
Waste Quantity: 15
Quantity Unit: G
Additional Code 1: Not reported
Additional Code 2: Not reported
Additional Code 3: Not reported
Additional Code 4: Not reported

- Continued on next page -

Site Detail Report

Target Property: 1160 E LELAND ROAD
PITTSBURG, CA 94565

JOB: NA

HAZNET

EDR ID: S112957306 **DIST/DIR:** 0.084 SE **ELEVATION:** 78 **MAP ID:** C12

NAME: CONTRA COSTA COUNTY (PITTSBURG HEALTH CENTER) **Rev:** 12/31/2019
ID/Status: CAC002609925

ADDRESS: 2311 LOVERIDGE RD
PITTSBURG, CA 94565
CONTRA COSTA

SOURCE: CA California Environmental Protection Agency

Additional Code 5: Not reported

Shipment Date: 20101103
Creation Date: 1/3/2011 18:31:02
Receipt Date: 20101109
Manifest ID: 005720379JJK
Trans EPA ID: CAD982049306
Trans Name: MERRY X-RAY CORPORATION
Trans 2 EPA ID: Not reported
Trans 2 Name: Not reported
TSDF EPA ID: CAL000051065
Trans Name: MERRY X-RAY CORPORATION
TSDF Alt EPA ID: Not reported
TSDF Alt Name: Not reported
Waste Code Description: 541 - Photochemicals / photo processing waste
RCRA Code: D011
Meth Code: H010 - Metals Recovery Including Retoring,Smelting,Chemicals,Ect
Quantity Tons: 0.0417
Waste Quantity: 10
Quantity Unit: G
Additional Code 1: Not reported
Additional Code 2: Not reported
Additional Code 3: Not reported
Additional Code 4: Not reported
Additional Code 5: Not reported

Shipment Date: 20101019
Creation Date: 1/3/2011 18:30:09
Receipt Date: 20101027
Manifest ID: 005720349JJK
Trans EPA ID: CAD982049306
Trans Name: MERRY X-RAY CORPORATION
Trans 2 EPA ID: Not reported
Trans 2 Name: Not reported
TSDF EPA ID: CAL000051065
Trans Name: MERRY X-RAY CORPORATION
TSDF Alt EPA ID: Not reported
TSDF Alt Name: Not reported
Waste Code Description: 541 - Photochemicals / photo processing waste
RCRA Code: D011
Meth Code: H010 - Metals Recovery Including Retoring,Smelting,Chemicals,Ect
Quantity Tons: 0.06255
Waste Quantity: 15
Quantity Unit: G
Additional Code 1: Not reported

- Continued on next page -

Site Detail Report

Target Property: 1160 E LELAND ROAD
PITTSBURG, CA 94565

JOB: NA

HAZNET

EDR ID: S112957306 **DIST/DIR:** 0.084 SE **ELEVATION:** 78 **MAP ID:** C12

NAME: CONTRA COSTA COUNTY (PITTSBURG HEALTH CENTER) **Rev:** 12/31/2019
ID/Status: CAC002609925

ADDRESS: 2311 LOVERIDGE RD
PITTSBURG, CA 94565
CONTRA COSTA

SOURCE: CA California Environmental Protection Agency

Additional Code 2: Not reported
Additional Code 3: Not reported
Additional Code 4: Not reported
Additional Code 5: Not reported

Shipment Date: 20100923
Creation Date: 5/14/2013 22:15:05
Receipt Date: Not reported
Manifest ID: 005720230JJK
Trans EPA ID: CAD982049306
Trans Name: MERRY X-RAY CORPORATION
Trans 2 EPA ID: Not reported
Trans 2 Name: Not reported
TSDF EPA ID: CAL000051065
Trans Name: MERRY X-RAY CORPORATION
TSDF Alt EPA ID: Not reported
TSDF Alt Name: Not reported
Waste Code Description: 541 - Photochemicals / photo processing waste
RCRA Code: D011
Meth Code: - Not reported
Quantity Tons: 0.0417
Waste Quantity: 10
Quantity Unit: G
Additional Code 1: Not reported
Additional Code 2: Not reported
Additional Code 3: Not reported
Additional Code 4: Not reported
Additional Code 5: Not reported

Shipment Date: 20100907
Creation Date: 10/26/2010 18:30:22
Receipt Date: 20100909
Manifest ID: 005720229JJK
Trans EPA ID: CAD982049306
Trans Name: MERRY X-RAY CORPORATION
Trans 2 EPA ID: Not reported
Trans 2 Name: Not reported
TSDF EPA ID: CAL000051065
Trans Name: MERRY X-RAY CORPORATION
TSDF Alt EPA ID: Not reported
TSDF Alt Name: Not reported
Waste Code Description: 541 - Photochemicals / photo processing waste
RCRA Code: D011
Meth Code: H010 - Metals Recovery Including Retoring,Smelting,Chemicals,Ect
Quantity Tons: 0.06255

- Continued on next page -

Site Detail Report

Target Property: 1160 E LELAND ROAD
PITTSBURG, CA 94565

JOB: NA

HAZNET

EDR ID: S112957306 **DIST/DIR:** 0.084 SE **ELEVATION:** 78 **MAP ID:** C12

NAME: CONTRA COSTA COUNTY (PITTSBURG HEALTH CENTER) **Rev:** 12/31/2019
ID/Status: CAC002609925

ADDRESS: 2311 LOVERIDGE RD
PITTSBURG, CA 94565
CONTRA COSTA

SOURCE: CA California Environmental Protection Agency

Waste Quantity: 15
Quantity Unit: G
Additional Code 1: Not reported
Additional Code 2: Not reported
Additional Code 3: Not reported
Additional Code 4: Not reported
Additional Code 5: Not reported

Shipment Date: 20100805
Creation Date: 9/30/2010 18:30:40
Receipt Date: 20100805
Manifest ID: 005720288JJK
Trans EPA ID: CAD982049306
Trans Name: MERRY X-RAY CORPORATION
Trans 2 EPA ID: Not reported
Trans 2 Name: Not reported
TSDF EPA ID: CAL000051065
Trans Name: MERRY X-RAY CORPORATION
TSDF Alt EPA ID: Not reported
TSDF Alt Name: Not reported
Waste Code Description: 541 - Photochemicals / photo processing waste
RCRA Code: D011
Meth Code: H010 - Metals Recovery Including Retoring,Smelting,Chemicals,Ect
Quantity Tons: 0.02085
Waste Quantity: 5
Quantity Unit: G
Additional Code 1: Not reported
Additional Code 2: Not reported
Additional Code 3: Not reported
Additional Code 4: Not reported
Additional Code 5: Not reported

Shipment Date: 20100726
Creation Date: 9/10/2010 18:31:02
Receipt Date: 20100726
Manifest ID: 005720276JJK
Trans EPA ID: CAD982049306
Trans Name: MERRY X-RAY CORPORATION
Trans 2 EPA ID: Not reported
Trans 2 Name: Not reported
TSDF EPA ID: CAL000051065
Trans Name: MERRY X-RAY CORPORATION
TSDF Alt EPA ID: Not reported
TSDF Alt Name: Not reported
Waste Code Description: 541 - Photochemicals / photo processing waste

- Continued on next page -

Site Detail Report

Target Property: 1160 E LELAND ROAD
PITTSBURG, CA 94565

JOB: NA

HAZNET

EDR ID: S112957306 **DIST/DIR:** 0.084 SE **ELEVATION:** 78 **MAP ID:** C12

NAME: CONTRA COSTA COUNTY (PITTSBURG HEALTH CENTER) **Rev:** 12/31/2019
ID/Status: CAC002609925

ADDRESS: 2311 LOVERIDGE RD
PITTSBURG, CA 94565
CONTRA COSTA

SOURCE: CA California Environmental Protection Agency

RCRA Code: D011
Meth Code: H010 - Metals Recovery Including Retoring,Smelting,Chemicals,Ect
Quantity Tons: 0.02085
Waste Quantity: 5
Quantity Unit: G
Additional Code 1: Not reported
Additional Code 2: Not reported
Additional Code 3: Not reported
Additional Code 4: Not reported
Additional Code 5: Not reported

Shipment Date: 20100714
Creation Date: 9/10/2010 18:30:18
Receipt Date: 20100714
Manifest ID: 005720272JJK
Trans EPA ID: CAD982049306
Trans Name: MERRY X-RAY CORPORATION
Trans 2 EPA ID: Not reported
Trans 2 Name: Not reported
TSDF EPA ID: CAL000051065
Trans Name: MERRY X-RAY CORPORATION
TSDF Alt EPA ID: Not reported
TSDF Alt Name: Not reported
Waste Code Description: 541 - Photochemicals / photo processing waste
RCRA Code: D011
Meth Code: H010 - Metals Recovery Including Retoring,Smelting,Chemicals,Ect
Quantity Tons: 0.0417
Waste Quantity: 10
Quantity Unit: G
Additional Code 1: Not reported
Additional Code 2: Not reported
Additional Code 3: Not reported
Additional Code 4: Not reported
Additional Code 5: Not reported

Shipment Date: 20100608
Creation Date: 8/26/2010 18:30:08
Receipt Date: 20100608
Manifest ID: 005720228JJK
Trans EPA ID: CAD982049306
Trans Name: MERRY X-RAY CORPORATION
Trans 2 EPA ID: Not reported
Trans 2 Name: Not reported
TSDF EPA ID: CAL000051065
Trans Name: MERRY X-RAY CORPORATION

- Continued on next page -

Site Detail Report

Target Property: 1160 E LELAND ROAD
PITTSBURG, CA 94565

JOB: NA

HAZNET

EDR ID: S112957306 **DIST/DIR:** 0.084 SE **ELEVATION:** 78 **MAP ID:** C12

NAME: CONTRA COSTA COUNTY (PITTSBURG HEALTH CENTER) **Rev:** 12/31/2019
ID/Status: CAC002609925

ADDRESS: 2311 LOVERIDGE RD
PITTSBURG, CA 94565
CONTRA COSTA

SOURCE: CA California Environmental Protection Agency

TSDF Alt EPA ID: Not reported
TSDF Alt Name: Not reported
Waste Code Description: 541 - Photochemicals / photo processing waste
RCRA Code: D011
Meth Code: H010 - Metals Recovery Including Retoring,Smelting,Chemicals,Ect
Quantity Tons: 0.06255
Waste Quantity: 15
Quantity Unit: G
Additional Code 1: Not reported
Additional Code 2: Not reported
Additional Code 3: Not reported
Additional Code 4: Not reported
Additional Code 5: Not reported

Additional Info:
Year: 2011
Gen EPA ID: CAC002609925

Shipment Date: 20111221
Creation Date: 3/13/2012 20:30:32
Receipt Date: 20111227
Manifest ID: 008100961JJK
Trans EPA ID: CAD982049306
Trans Name: MERRY X-RAY CORPORATION
Trans 2 EPA ID: Not reported
Trans 2 Name: Not reported
TSDF EPA ID: CAL000051065
Trans Name: MERRY X-RAY CORPORATION
TSDF Alt EPA ID: Not reported
TSDF Alt Name: Not reported
Waste Code Description: 541 - Photochemicals / photo processing waste
RCRA Code: D011
Meth Code: H010 - Metals Recovery Including Retoring,Smelting,Chemicals,Ect
Quantity Tons: 0.06255
Waste Quantity: 15
Quantity Unit: G
Additional Code 1: Not reported
Additional Code 2: Not reported
Additional Code 3: Not reported
Additional Code 4: Not reported
Additional Code 5: Not reported

Shipment Date: 20111116
Creation Date: 1/20/2012 20:31:29

- Continued on next page -

Site Detail Report

Target Property: 1160 E LELAND ROAD
PITTSBURG, CA 94565

JOB: NA

HAZNET

EDR ID: S112957306 **DIST/DIR:** 0.084 SE **ELEVATION:** 78 **MAP ID:** C12

NAME: CONTRA COSTA COUNTY (PITTSBURG HEALTH CENTER) **Rev:** 12/31/2019
ID/Status: CAC002609925

ADDRESS: 2311 LOVERIDGE RD
PITTSBURG, CA 94565
CONTRA COSTA

SOURCE: CA California Environmental Protection Agency

Receipt Date: 20111121
Manifest ID: 008100929JJK
Trans EPA ID: CAD982049306
Trans Name: MERRY X-RAY CORPORATION
Trans 2 EPA ID: Not reported
Trans 2 Name: Not reported
TSDF EPA ID: CAL000051065
Trans Name: MERRY X-RAY CORPORATION
TSDF Alt EPA ID: Not reported
TSDF Alt Name: Not reported
Waste Code Description: 541 - Photochemicals / photo processing waste
RCRA Code: D011
Meth Code: H010 - Metals Recovery Including Retoring,Smelting,Chemicals,Ect
Quantity Tons: 0.06255
Waste Quantity: 15
Quantity Unit: G
Additional Code 1: Not reported
Additional Code 2: Not reported
Additional Code 3: Not reported
Additional Code 4: Not reported
Additional Code 5: Not reported

Shipment Date: 20111102
Creation Date: 1/12/2012 18:30:51
Receipt Date: 20111104
Manifest ID: 008100837JJK
Trans EPA ID: CAD982049306
Trans Name: MERRY X-RAY CORPORATION
Trans 2 EPA ID: Not reported
Trans 2 Name: Not reported
TSDF EPA ID: CAL000051065
Trans Name: MERRY X-RAY CORPORATION
TSDF Alt EPA ID: Not reported
TSDF Alt Name: Not reported
Waste Code Description: 541 - Photochemicals / photo processing waste
RCRA Code: D011
Meth Code: H110 - Not reported
Quantity Tons: 0.0417
Waste Quantity: 10
Quantity Unit: G
Additional Code 1: Not reported
Additional Code 2: Not reported
Additional Code 3: Not reported
Additional Code 4: Not reported
Additional Code 5: Not reported

- Continued on next page -

Site Detail Report

Target Property: 1160 E LELAND ROAD
PITTSBURG, CA 94565

JOB: NA

HAZNET

EDR ID: S112957306 **DIST/DIR:** 0.084 SE **ELEVATION:** 78 **MAP ID:** C12

NAME: CONTRA COSTA COUNTY (PITTSBURG HEALTH CENTER) **Rev:** 12/31/2019
ID/Status: CAC002609925

ADDRESS: 2311 LOVERIDGE RD
PITTSBURG, CA 94565
CONTRA COSTA

SOURCE: CA California Environmental Protection Agency

Shipment Date: 20111020
Creation Date: 12/15/2011 18:30:12
Receipt Date: 20111026
Manifest ID: 008100817JJK
Trans EPA ID: CAD982049306
Trans Name: MERRY X-RAY CORPORATION
Trans 2 EPA ID: Not reported
Trans 2 Name: Not reported
TSDF EPA ID: CAL000051065
Trans Name: MERRY X-RAY CORPORATION
TSDF Alt EPA ID: Not reported
TSDF Alt Name: Not reported
Waste Code Description: 541 - Photochemicals / photo processing waste
RCRA Code: D011
Meth Code: - Not reported
Quantity Tons: 0.0417
Waste Quantity: 10
Quantity Unit: G
Additional Code 1: Not reported
Additional Code 2: Not reported
Additional Code 3: Not reported
Additional Code 4: Not reported
Additional Code 5: Not reported

Shipment Date: 20111007
Creation Date: 12/9/2011 18:30:58
Receipt Date: 20111011
Manifest ID: 008100812JJK
Trans EPA ID: CAD982049306
Trans Name: MERRY X-RAY CORPORATION
Trans 2 EPA ID: Not reported
Trans 2 Name: Not reported
TSDF EPA ID: CAL000051065
Trans Name: MERRY X-RAY CORPORATION
TSDF Alt EPA ID: Not reported
TSDF Alt Name: Not reported
Waste Code Description: 541 - Photochemicals / photo processing waste
RCRA Code: D011
Meth Code: H010 - Metals Recovery Including Retoring,Smelting,Chemicals,Ect
Quantity Tons: 0.06255
Waste Quantity: 15
Quantity Unit: G
Additional Code 1: Not reported
Additional Code 2: Not reported
Additional Code 3: Not reported

- Continued on next page -

Site Detail Report

Target Property: 1160 E LELAND ROAD
PITTSBURG, CA 94565

JOB: NA

HAZNET

EDR ID: S112957306 **DIST/DIR:** 0.084 SE **ELEVATION:** 78 **MAP ID:** C12

NAME: CONTRA COSTA COUNTY (PITTSBURG HEALTH CENTER) **Rev:** 12/31/2019
ID/Status: CAC002609925

ADDRESS: 2311 LOVERIDGE RD
PITTSBURG, CA 94565
CONTRA COSTA

SOURCE: CA California Environmental Protection Agency

Additional Code 4: Not reported
Additional Code 5: Not reported

Shipment Date: 20110919
Creation Date: 12/9/2011 18:30:13
Receipt Date: 20110921
Manifest ID: 008100782JJK
Trans EPA ID: CAD982049306
Trans Name: MERRY X-RAY CORPORATION
Trans 2 EPA ID: Not reported
Trans 2 Name: Not reported
TSDF EPA ID: CAL000051065
Trans Name: MERRY X-RAY CORPORATION
TSDF Alt EPA ID: Not reported
TSDF Alt Name: Not reported
Waste Code Description: 541 - Photochemicals / photo processing waste
RCRA Code: D011
Meth Code: H010 - Metals Recovery Including Retoring,Smelting,Chemicals,Ect
Quantity Tons: 0.0417
Waste Quantity: 10
Quantity Unit: G
Additional Code 1: Not reported
Additional Code 2: Not reported
Additional Code 3: Not reported
Additional Code 4: Not reported
Additional Code 5: Not reported

Shipment Date: 20110902
Creation Date: 10/24/2011 18:30:13
Receipt Date: 20110909
Manifest ID: 008100661JJK
Trans EPA ID: CAD982049306
Trans Name: MERRY X-RAY CORPORATION
Trans 2 EPA ID: Not reported
Trans 2 Name: Not reported
TSDF EPA ID: CAL000051065
Trans Name: MERRY X-RAY CORPORATION
TSDF Alt EPA ID: Not reported
TSDF Alt Name: Not reported
Waste Code Description: 541 - Photochemicals / photo processing waste
RCRA Code: D011
Meth Code: H010 - Metals Recovery Including Retoring,Smelting,Chemicals,Ect
Quantity Tons: 0.0417
Waste Quantity: 10
Quantity Unit: G

- Continued on next page -

Site Detail Report

Target Property: 1160 E LELAND ROAD
PITTSBURG, CA 94565

JOB: NA

HAZNET

EDR ID: S112957306 **DIST/DIR:** 0.084 SE **ELEVATION:** 78 **MAP ID:** C12

NAME: CONTRA COSTA COUNTY (PITTSBURG HEALTH CENTER) **Rev:** 12/31/2019
ID/Status: CAC002609925

ADDRESS: 2311 LOVERIDGE RD
PITTSBURG, CA 94565
CONTRA COSTA

SOURCE: CA California Environmental Protection Agency

Additional Code 1: Not reported
Additional Code 2: Not reported
Additional Code 3: Not reported
Additional Code 4: Not reported
Additional Code 5: Not reported

Shipment Date: 20110818
Creation Date: 10/19/2011 18:30:31
Receipt Date: 20110823
Manifest ID: 008100659JJK
Trans EPA ID: CAD982049306
Trans Name: MERRY X-RAY CORPORATION
Trans 2 EPA ID: Not reported
Trans 2 Name: Not reported
TSDF EPA ID: CAL000051065
Trans Name: MERRY X-RAY CORPORATION
TSDF Alt EPA ID: Not reported
TSDF Alt Name: Not reported
Waste Code Description: 541 - Photochemicals / photo processing waste
RCRA Code: D011
Meth Code: H010 - Metals Recovery Including Retoring,Smelting,Chemicals,Ect
Quantity Tons: 0.06255
Waste Quantity: 15
Quantity Unit: G
Additional Code 1: Not reported
Additional Code 2: Not reported
Additional Code 3: Not reported
Additional Code 4: Not reported
Additional Code 5: Not reported

Shipment Date: 20110805
Creation Date: 10/1/2011 18:30:14
Receipt Date: 20110809
Manifest ID: 008100630JJK
Trans EPA ID: CAD982049306
Trans Name: MERRY X-RAY CORPORATION
Trans 2 EPA ID: Not reported
Trans 2 Name: Not reported
TSDF EPA ID: CAL000051065
Trans Name: MERRY X-RAY CORPORATION
TSDF Alt EPA ID: Not reported
TSDF Alt Name: Not reported
Waste Code Description: 541 - Photochemicals / photo processing waste
RCRA Code: D011
Meth Code: H010 - Metals Recovery Including Retoring,Smelting,Chemicals,Ect

- Continued on next page -

Site Detail Report

Target Property: 1160 E LELAND ROAD
PITTSBURG, CA 94565

JOB: NA

HAZNET

EDR ID: S112957306 **DIST/DIR:** 0.084 SE **ELEVATION:** 78 **MAP ID:** C12

NAME: CONTRA COSTA COUNTY (PITTSBURG HEALTH CENTER) **Rev:** 12/31/2019
ID/Status: CAC002609925

ADDRESS: 2311 LOVERIDGE RD
PITTSBURG, CA 94565
CONTRA COSTA

SOURCE: CA California Environmental Protection Agency

Quantity Tons: 0.06255
Waste Quantity: 15
Quantity Unit: G
Additional Code 1: Not reported
Additional Code 2: Not reported
Additional Code 3: Not reported
Additional Code 4: Not reported
Additional Code 5: Not reported

Shipment Date: 20110721
Creation Date: 9/1/2011 18:31:36
Receipt Date: 20110726
Manifest ID: 008100629JJK
Trans EPA ID: CAD982049306
Trans Name: MERRY X-RAY CORPORATION
Trans 2 EPA ID: Not reported
Trans 2 Name: Not reported
TSDF EPA ID: CAL000051065
Trans Name: MERRY X-RAY CORPORATION
TSDF Alt EPA ID: Not reported
TSDF Alt Name: Not reported
Waste Code Description: 541 - Photochemicals / photo processing waste
RCRA Code: D011
Meth Code: H010 - Metals Recovery Including Retoring,Smelting,Chemicals,Ect
Quantity Tons: 0.0417
Waste Quantity: 10
Quantity Unit: G
Additional Code 1: Not reported
Additional Code 2: Not reported
Additional Code 3: Not reported
Additional Code 4: Not reported
Additional Code 5: Not reported

Additional Info:
Year: 2012
Gen EPA ID: CAC002609925

Shipment Date: 20120711
Creation Date: 10/15/2012 22:15:23
Receipt Date: 20120713
Manifest ID: 009617156JJK
Trans EPA ID: CAD982049306
Trans Name: MERRY X-RAY
Trans 2 EPA ID: Not reported

- Continued on next page -

Site Detail Report

Target Property: 1160 E LELAND ROAD
PITTSBURG, CA 94565

JOB: NA

HAZNET

EDR ID: S112957306 **DIST/DIR:** 0.084 SE **ELEVATION:** 78 **MAP ID:** C12

NAME: CONTRA COSTA COUNTY (PITTSBURG HEALTH CENTER) **Rev:** 12/31/2019
ID/Status: CAC002609925

ADDRESS: 2311 LOVERIDGE RD
PITTSBURG, CA 94565
CONTRA COSTA

SOURCE: CA California Environmental Protection Agency

Trans 2 Name: Not reported
TSDF EPA ID: CAL000051065
Trans Name: MERRY X-RAY
TSDF Alt EPA ID: Not reported
TSDF Alt Name: Not reported
Waste Code Description: 541 - Photochemicals / photo processing waste
RCRA Code: D011
Meth Code: H010 - Metals Recovery Including Retoring,Smelting,Chemicals,Ect
Quantity Tons: 0.06255
Waste Quantity: 15
Quantity Unit: G
Additional Code 1: Not reported
Additional Code 2: Not reported
Additional Code 3: Not reported
Additional Code 4: Not reported
Additional Code 5: Not reported

Shipment Date: 20120309
Creation Date: 5/4/2012 20:30:09
Receipt Date: 20120314
Manifest ID: 009617040JJK
Trans EPA ID: CAD982049306
Trans Name: MERRY X-RAY CORPORATION
Trans 2 EPA ID: Not reported
Trans 2 Name: Not reported
TSDF EPA ID: CAL000051065
Trans Name: MERRY X-RAY CORPORATION
TSDF Alt EPA ID: Not reported
TSDF Alt Name: Not reported
Waste Code Description: 541 - Photochemicals / photo processing waste
RCRA Code: D011
Meth Code: H010 - Metals Recovery Including Retoring,Smelting,Chemicals,Ect
Quantity Tons: 0.06255
Waste Quantity: 15
Quantity Unit: G
Additional Code 1: Not reported
Additional Code 2: Not reported
Additional Code 3: Not reported
Additional Code 4: Not reported
Additional Code 5: Not reported

Shipment Date: 20120126
Creation Date: 3/17/2012 20:30:22
Receipt Date: 20120131
Manifest ID: 008100993JJK

- Continued on next page -

Site Detail Report

Target Property: 1160 E LELAND ROAD
PITTSBURG, CA 94565

JOB: NA

HAZNET

EDR ID: S112957306 **DIST/DIR:** 0.084 SE **ELEVATION:** 78 **MAP ID:** C12

NAME: CONTRA COSTA COUNTY (PITTSBURG HEALTH CENTER) **Rev:** 12/31/2019
ID/Status: CAC002609925

ADDRESS: 2311 LOVERIDGE RD
PITTSBURG, CA 94565
CONTRA COSTA

SOURCE: CA California Environmental Protection Agency

Trans EPA ID: CAD982049306
Trans Name: MERRY X-RAY CORPORATION
Trans 2 EPA ID: Not reported
Trans 2 Name: Not reported
TSDF EPA ID: CAL000051065
Trans Name: MERRY X-RAY CORPORATION
TSDF Alt EPA ID: Not reported
TSDF Alt Name: Not reported
Waste Code Description: 541 - Photochemicals / photo processing waste
RCRA Code: D011
Meth Code: H010 - Metals Recovery Including Retoring,Smelting,Chemicals,Ect
Quantity Tons: 0.06255
Waste Quantity: 15
Quantity Unit: G
Additional Code 1: Not reported
Additional Code 2: Not reported
Additional Code 3: Not reported
Additional Code 4: Not reported
Additional Code 5: Not reported

Shipment Date: 20120106
Creation Date: 3/17/2012 20:30:22
Receipt Date: 20120111
Manifest ID: 008100992JJK
Trans EPA ID: CAD982049306
Trans Name: MERRY X-RAY CORPORATION
Trans 2 EPA ID: Not reported
Trans 2 Name: Not reported
TSDF EPA ID: CAL000051065
Trans Name: MERRY X-RAY CORPORATION
TSDF Alt EPA ID: Not reported
TSDF Alt Name: Not reported
Waste Code Description: 541 - Photochemicals / photo processing waste
RCRA Code: D011
Meth Code: H010 - Metals Recovery Including Retoring,Smelting,Chemicals,Ect
Quantity Tons: 0.06255
Waste Quantity: 15
Quantity Unit: G
Additional Code 1: Not reported
Additional Code 2: Not reported
Additional Code 3: Not reported
Additional Code 4: Not reported
Additional Code 5: Not reported

- Continued on next page -

Site Detail Report

Target Property: 1160 E LELAND ROAD
PITTSBURG, CA 94565

JOB: NA

HAZNET

EDR ID: S112957306 **DIST/DIR:** 0.084 SE **ELEVATION:** 78 **MAP ID:** C12

NAME: CONTRA COSTA COUNTY (PITTSBURG HEALTH CENTER) **Rev:** 12/31/2019
ID/Status: CAC002609925

ADDRESS: 2311 LOVERIDGE RD
PITTSBURG, CA 94565
CONTRA COSTA

SOURCE: CA California Environmental Protection Agency

Additional Info:
Year: 2008
Gen EPA ID: CAC002609925

Shipment Date: 20081209
Creation Date: 4/14/2010 15:59:20
Receipt Date: 20081209
Manifest ID: 004484128JJK
Trans EPA ID: CAD982049306
Trans Name: MERRY X-RAY CORPORATION
Trans 2 EPA ID: Not reported
Trans 2 Name: Not reported
TSDF EPA ID: CAL000051065
Trans Name: MERRY X-RAY CORPORATION
TSDF Alt EPA ID: Not reported
TSDF Alt Name: Not reported
Waste Code Description: 541 - Photochemicals / photo processing waste
RCRA Code: D011
Meth Code: H010 - Metals Recovery Including Retoring,Smelting,Chemicals,Ect
Quantity Tons: 0.0417
Waste Quantity: 10
Quantity Unit: G
Additional Code 1: Not reported
Additional Code 2: Not reported
Additional Code 3: Not reported
Additional Code 4: Not reported
Additional Code 5: Not reported

Shipment Date: 20081014
Creation Date: 4/14/2010 16:40:07
Receipt Date: 20081014
Manifest ID: 004484124JJK
Trans EPA ID: CAD982049306
Trans Name: MERRY X-RAY CORPORATION
Trans 2 EPA ID: Not reported
Trans 2 Name: Not reported
TSDF EPA ID: CAL000051065
Trans Name: MERRY X-RAY CORPORATION
TSDF Alt EPA ID: Not reported
TSDF Alt Name: Not reported
Waste Code Description: 541 - Photochemicals / photo processing waste
RCRA Code: D011
Meth Code: H010 - Metals Recovery Including Retoring,Smelting,Chemicals,Ect
Quantity Tons: 0.06255

- Continued on next page -

Site Detail Report

Target Property: 1160 E LELAND ROAD
PITTSBURG, CA 94565

JOB: NA

HAZNET

EDR ID: S112957306 **DIST/DIR:** 0.084 SE **ELEVATION:** 78 **MAP ID:** C12

NAME: CONTRA COSTA COUNTY (PITTSBURG HEALTH CENTER) **Rev:** 12/31/2019
ID/Status: CAC002609925

ADDRESS: 2311 LOVERIDGE RD
PITTSBURG, CA 94565
CONTRA COSTA

SOURCE: CA California Environmental Protection Agency

Waste Quantity: 15
Quantity Unit: G
Additional Code 1: Not reported
Additional Code 2: Not reported
Additional Code 3: Not reported
Additional Code 4: Not reported
Additional Code 5: Not reported

Shipment Date: 20080922
Creation Date: 4/14/2010 16:50:33
Receipt Date: 20080922
Manifest ID: 004484067JJK
Trans EPA ID: CAD982049306
Trans Name: MERRY X-RAY CORPORATION
Trans 2 EPA ID: Not reported
Trans 2 Name: Not reported
TSDF EPA ID: CAL000051065
Trans Name: MERRY X-RAY CORPORATION
TSDF Alt EPA ID: Not reported
TSDF Alt Name: Not reported
Waste Code Description: 541 - Photochemicals / photo processing waste
RCRA Code: D011
Meth Code: H010 - Metals Recovery Including Retoring,Smelting,Chemicals,Ect
Quantity Tons: 0.06255
Waste Quantity: 15
Quantity Unit: G
Additional Code 1: Not reported
Additional Code 2: Not reported
Additional Code 3: Not reported
Additional Code 4: Not reported
Additional Code 5: Not reported

Shipment Date: 20080910
Creation Date: 4/19/2010 8:22:08
Receipt Date: 20080910
Manifest ID: 004484068JJK
Trans EPA ID: CAD982049306
Trans Name: MERRY X-RAY CORPORATION
Trans 2 EPA ID: Not reported
Trans 2 Name: Not reported
TSDF EPA ID: CAL000051065
Trans Name: MERRY X-RAY CORPORATION
TSDF Alt EPA ID: Not reported
TSDF Alt Name: Not reported
Waste Code Description: 541 - Photochemicals / photo processing waste

- Continued on next page -

Site Detail Report

Target Property: 1160 E LELAND ROAD
PITTSBURG, CA 94565

JOB: NA

HAZNET

EDR ID: S112957306 **DIST/DIR:** 0.084 SE **ELEVATION:** 78 **MAP ID:** C12

NAME: CONTRA COSTA COUNTY (PITTSBURG HEALTH CENTER) **Rev:** 12/31/2019
ID/Status: CAC002609925

ADDRESS: 2311 LOVERIDGE RD
PITTSBURG, CA 94565
CONTRA COSTA

SOURCE: CA California Environmental Protection Agency

RCRA Code: D011
Meth Code: H010 - Metals Recovery Including Retoring,Smelting,Chemicals,Ect
Quantity Tons: 0.06255
Waste Quantity: 15
Quantity Unit: G
Additional Code 1: Not reported
Additional Code 2: Not reported
Additional Code 3: Not reported
Additional Code 4: Not reported
Additional Code 5: Not reported

Shipment Date: 20080814
Creation Date: 4/19/2010 8:29:45
Receipt Date: 20080814
Manifest ID: 004484066JJK
Trans EPA ID: CAD982049306
Trans Name: MERRY X-RAY CORPORATION
Trans 2 EPA ID: Not reported
Trans 2 Name: Not reported
TSDF EPA ID: CAL000051065
Trans Name: MERRY X-RAY CORPORATION
TSDF Alt EPA ID: Not reported
TSDF Alt Name: Not reported
Waste Code Description: 541 - Photochemicals / photo processing waste
RCRA Code: D011
Meth Code: H010 - Metals Recovery Including Retoring,Smelting,Chemicals,Ect
Quantity Tons: 0.0417
Waste Quantity: 10
Quantity Unit: G
Additional Code 1: Not reported
Additional Code 2: Not reported
Additional Code 3: Not reported
Additional Code 4: Not reported
Additional Code 5: Not reported

Shipment Date: 20080724
Creation Date: 4/19/2010 8:34:57
Receipt Date: 20080724
Manifest ID: 004484065JJK
Trans EPA ID: CAD982049306
Trans Name: MERRY X-RAY CORPORATION
Trans 2 EPA ID: Not reported
Trans 2 Name: Not reported
TSDF EPA ID: CAL000051065
Trans Name: MERRY X-RAY CORPORATION

- Continued on next page -

Site Detail Report

Target Property: 1160 E LELAND ROAD
PITTSBURG, CA 94565

JOB: NA

HAZNET

EDR ID: S112957306 **DIST/DIR:** 0.084 SE **ELEVATION:** 78 **MAP ID:** C12

NAME: CONTRA COSTA COUNTY (PITTSBURG HEALTH CENTER) **Rev:** 12/31/2019
ID/Status: CAC002609925

ADDRESS: 2311 LOVERIDGE RD
PITTSBURG, CA 94565
CONTRA COSTA

SOURCE: CA California Environmental Protection Agency

TSDF Alt EPA ID: Not reported
TSDF Alt Name: Not reported
Waste Code Description: 541 - Photochemicals / photo processing waste
RCRA Code: D011
Meth Code: H010 - Metals Recovery Including Retoring,Smelting,Chemicals,Ect
Quantity Tons: 0.0417
Waste Quantity: 10
Quantity Unit: G
Additional Code 1: Not reported
Additional Code 2: Not reported
Additional Code 3: Not reported
Additional Code 4: Not reported
Additional Code 5: Not reported

Shipment Date: 20080703
Creation Date: 4/19/2010 8:40:26
Receipt Date: 20080703
Manifest ID: 004484064JJK
Trans EPA ID: CAD982049306
Trans Name: MERRY X-RAY CORPORATION
Trans 2 EPA ID: Not reported
Trans 2 Name: Not reported
TSDF EPA ID: CAL000051065
Trans Name: MERRY X-RAY CORPORATION
TSDF Alt EPA ID: Not reported
TSDF Alt Name: Not reported
Waste Code Description: 541 - Photochemicals / photo processing waste
RCRA Code: D011
Meth Code: H010 - Metals Recovery Including Retoring,Smelting,Chemicals,Ect
Quantity Tons: 0.0417
Waste Quantity: 10
Quantity Unit: G
Additional Code 1: Not reported
Additional Code 2: Not reported
Additional Code 3: Not reported
Additional Code 4: Not reported
Additional Code 5: Not reported

Shipment Date: 20080606
Creation Date: 4/19/2010 8:50:53
Receipt Date: 20080606
Manifest ID: 003562412JJK
Trans EPA ID: CAD982049306
Trans Name: MERRY X-RAY CORPORATION
Trans 2 EPA ID: Not reported

- Continued on next page -

Site Detail Report

Target Property: 1160 E LELAND ROAD
PITTSBURG, CA 94565

JOB: NA

HAZNET

EDR ID: S112957306 **DIST/DIR:** 0.084 SE **ELEVATION:** 78 **MAP ID:** C12

NAME: CONTRA COSTA COUNTY (PITTSBURG HEALTH CENTER) **Rev:** 12/31/2019
ID/Status: CAC002609925

ADDRESS: 2311 LOVERIDGE RD
PITTSBURG, CA 94565
CONTRA COSTA

SOURCE: CA California Environmental Protection Agency

Trans 2 Name: Not reported
TSDF EPA ID: CAL000051065
Trans Name: MERRY X-RAY CORPORATION
TSDF Alt EPA ID: Not reported
TSDF Alt Name: Not reported
Waste Code Description: 541 - Photochemicals / photo processing waste
RCRA Code: D011
Meth Code: H010 - Metals Recovery Including Retoring,Smelting,Chemicals,Ect
Quantity Tons: 0.06255
Waste Quantity: 15
Quantity Unit: G
Additional Code 1: Not reported
Additional Code 2: Not reported
Additional Code 3: Not reported
Additional Code 4: Not reported
Additional Code 5: Not reported

Shipment Date: 20080507
Creation Date: 4/19/2010 9:08:12
Receipt Date: 20080507
Manifest ID: 003562411JJK
Trans EPA ID: CAD982049306
Trans Name: MERRY X-RAY CORPORATION
Trans 2 EPA ID: Not reported
Trans 2 Name: Not reported
TSDF EPA ID: CAL000051065
Trans Name: MERRY X-RAY CORPORATION
TSDF Alt EPA ID: Not reported
TSDF Alt Name: Not reported
Waste Code Description: 541 - Photochemicals / photo processing waste
RCRA Code: D011
Meth Code: H010 - Metals Recovery Including Retoring,Smelting,Chemicals,Ect
Quantity Tons: 0.0417
Waste Quantity: 10
Quantity Unit: G
Additional Code 1: Not reported
Additional Code 2: Not reported
Additional Code 3: Not reported
Additional Code 4: Not reported
Additional Code 5: Not reported

Shipment Date: 20080502
Creation Date: 4/19/2010 9:11:07
Receipt Date: 20080502
Manifest ID: 003562410JJK

- Continued on next page -

Site Detail Report

Target Property: 1160 E LELAND ROAD
PITTSBURG, CA 94565

JOB: NA

HAZNET

EDR ID: S112957306 **DIST/DIR:** 0.084 SE **ELEVATION:** 78 **MAP ID:** C12

NAME: CONTRA COSTA COUNTY (PITTSBURG HEALTH CENTER) **Rev:** 12/31/2019
ID/Status: CAC002609925

ADDRESS: 2311 LOVERIDGE RD
PITTSBURG, CA 94565
CONTRA COSTA

SOURCE: CA California Environmental Protection Agency

Trans EPA ID: CAD982049306
Trans Name: MERRY X-RAY CORPORATION
Trans 2 EPA ID: Not reported
Trans 2 Name: Not reported
TSDF EPA ID: CAL000051065
Trans Name: MERRY X-RAY CORPORATION
TSDF Alt EPA ID: Not reported
TSDF Alt Name: Not reported
Waste Code Description: 541 - Photochemicals / photo processing waste
RCRA Code: D011
Meth Code: H010 - Metals Recovery Including Retoring,Smelting,Chemicals,Ect
Quantity Tons: 0.06255
Waste Quantity: 15
Quantity Unit: G
Additional Code 1: Not reported
Additional Code 2: Not reported
Additional Code 3: Not reported
Additional Code 4: Not reported
Additional Code 5: Not reported

Additional Info:
Year: 2007
Gen EPA ID: CAC002609925

Shipment Date: 20071128
Creation Date: 4/19/2010 10:48:44
Receipt Date: 20071128
Manifest ID: 003562127JJK
Trans EPA ID: CAD982049306
Trans Name: MERRY X-RAY CORPORATION
Trans 2 EPA ID: Not reported
Trans 2 Name: Not reported
TSDF EPA ID: CAL000051065
Trans Name: MERRY X-RAY CORPORATION
TSDF Alt EPA ID: Not reported
TSDF Alt Name: Not reported
Waste Code Description: 541 - Photochemicals / photo processing waste
RCRA Code: D011
Meth Code: H010 - Metals Recovery Including Retoring,Smelting,Chemicals,Ect
Quantity Tons: 0.0417
Waste Quantity: 10
Quantity Unit: G
Additional Code 1: Not reported
Additional Code 2: Not reported

- Continued on next page -

Site Detail Report

Target Property: 1160 E LELAND ROAD
PITTSBURG, CA 94565

JOB: NA

HAZNET

EDR ID: S112957306 **DIST/DIR:** 0.084 SE **ELEVATION:** 78 **MAP ID:** C12

NAME: CONTRA COSTA COUNTY (PITTSBURG HEALTH CENTER) **Rev:** 12/31/2019
ID/Status: CAC002609925

ADDRESS: 2311 LOVERIDGE RD
PITTSBURG, CA 94565
CONTRA COSTA

SOURCE: CA California Environmental Protection Agency

Additional Code 3: Not reported
Additional Code 4: Not reported
Additional Code 5: Not reported

Shipment Date: 20071022
Creation Date: 4/19/2010 11:09:33
Receipt Date: 20071022
Manifest ID: 003562124JJK
Trans EPA ID: CAD982049306
Trans Name: MERRY X-RAY CORPORATION
Trans 2 EPA ID: Not reported
Trans 2 Name: Not reported
TSDF EPA ID: CAL000051065
Trans Name: MERRY X-RAY CORPORATION
TSDF Alt EPA ID: Not reported
TSDF Alt Name: Not reported
Waste Code Description: 541 - Photochemicals / photo processing waste
RCRA Code: D011
Meth Code: H010 - Metals Recovery Including Retoring,Smelting,Chemicals,Ect
Quantity Tons: 0.0417
Waste Quantity: 10
Quantity Unit: G
Additional Code 1: Not reported
Additional Code 2: Not reported
Additional Code 3: Not reported
Additional Code 4: Not reported
Additional Code 5: Not reported

Shipment Date: 20071001
Creation Date: 4/19/2010 11:22:45
Receipt Date: 20071001
Manifest ID: 002453372JJK
Trans EPA ID: CAD982049306
Trans Name: MERRY X-RAY CORPORATION
Trans 2 EPA ID: Not reported
Trans 2 Name: Not reported
TSDF EPA ID: CAL000051065
Trans Name: MERRY X-RAY CORPORATION
TSDF Alt EPA ID: Not reported
TSDF Alt Name: Not reported
Waste Code Description: 541 - Photochemicals / photo processing waste
RCRA Code: D011
Meth Code: H010 - Metals Recovery Including Retoring,Smelting,Chemicals,Ect
Quantity Tons: 0.06255
Waste Quantity: 15

- Continued on next page -

Site Detail Report

Target Property: 1160 E LELAND ROAD
PITTSBURG, CA 94565

JOB: NA

HAZNET

EDR ID: S112957306 **DIST/DIR:** 0.084 SE **ELEVATION:** 78 **MAP ID:** C12

NAME: CONTRA COSTA COUNTY (PITTSBURG HEALTH CENTER) **Rev:** 12/31/2019
ID/Status: CAC002609925

ADDRESS: 2311 LOVERIDGE RD
PITTSBURG, CA 94565
CONTRA COSTA

SOURCE: CA California Environmental Protection Agency

Quantity Unit: G
Additional Code 1: Not reported
Additional Code 2: Not reported
Additional Code 3: Not reported
Additional Code 4: Not reported
Additional Code 5: Not reported

Shipment Date: 20070730
Creation Date: 4/21/2010 9:13:04
Receipt Date: 20070730
Manifest ID: 002038446JJK
Trans EPA ID: CAD982049306
Trans Name: MERRY X-RAY CORPORATION
Trans 2 EPA ID: Not reported
Trans 2 Name: Not reported
TSDF EPA ID: CAL000051065
Trans Name: MERRY X-RAY CORPORATION
TSDF Alt EPA ID: Not reported
TSDF Alt Name: Not reported
Waste Code Description: 541 - Photochemicals / photo processing waste
RCRA Code: D011
Meth Code: H010 - Metals Recovery Including Retoring,Smelting,Chemicals,Ect
Quantity Tons: 0.06255
Waste Quantity: 15
Quantity Unit: G
Additional Code 1: Not reported
Additional Code 2: Not reported
Additional Code 3: Not reported
Additional Code 4: Not reported
Additional Code 5: Not reported

Shipment Date: 20070625
Creation Date: 4/21/2010 13:44:00
Receipt Date: 20070625
Manifest ID: 002038445JJK
Trans EPA ID: CAD982049306
Trans Name: MERRY X-RAY CORPORATION
Trans 2 EPA ID: Not reported
Trans 2 Name: Not reported
TSDF EPA ID: CAL000051065
Trans Name: MERRY X-RAY CORPORATION
TSDF Alt EPA ID: Not reported
TSDF Alt Name: Not reported
Waste Code Description: 541 - Photochemicals / photo processing waste
RCRA Code: D011

- Continued on next page -

Site Detail Report

Target Property: 1160 E LELAND ROAD
PITTSBURG, CA 94565

JOB: NA

HAZNET

EDR ID: S112957306 **DIST/DIR:** 0.084 SE **ELEVATION:** 78 **MAP ID:** C12

NAME: CONTRA COSTA COUNTY (PITTSBURG HEALTH CENTER) **Rev:** 12/31/2019
ID/Status: CAC002609925

ADDRESS: 2311 LOVERIDGE RD
PITTSBURG, CA 94565
CONTRA COSTA

SOURCE: CA California Environmental Protection Agency

Meth Code: H010 - Metals Recovery Including Retoring,Smelting,Chemicals,Ect
Quantity Tons: 0.06255
Waste Quantity: 15
Quantity Unit: G
Additional Code 1: Not reported
Additional Code 2: Not reported
Additional Code 3: Not reported
Additional Code 4: Not reported
Additional Code 5: Not reported

Shipment Date: 20070604
Creation Date: 4/21/2010 14:00:39
Receipt Date: 20070604
Manifest ID: 002038444JJK
Trans EPA ID: CAD982049306
Trans Name: MERRY X-RAY CORPORATION
Trans 2 EPA ID: Not reported
Trans 2 Name: Not reported
TSDF EPA ID: CAL000051065
Trans Name: MERRY X-RAY CORPORATION
TSDF Alt EPA ID: Not reported
TSDF Alt Name: Not reported
Waste Code Description: 541 - Photochemicals / photo processing waste
RCRA Code: D011
Meth Code: H010 - Metals Recovery Including Retoring,Smelting,Chemicals,Ect
Quantity Tons: 0.0417
Waste Quantity: 10
Quantity Unit: G
Additional Code 1: Not reported
Additional Code 2: Not reported
Additional Code 3: Not reported
Additional Code 4: Not reported
Additional Code 5: Not reported

Shipment Date: 20070430
Creation Date: 4/21/2010 14:31:59
Receipt Date: 20070430
Manifest ID: 002038443JJK
Trans EPA ID: CAD982049306
Trans Name: MERRY X-RAY CORPORATION
Trans 2 EPA ID: Not reported
Trans 2 Name: Not reported
TSDF EPA ID: CAL000051065
Trans Name: MERRY X-RAY CORPORATION
TSDF Alt EPA ID: Not reported

- Continued on next page -

Site Detail Report

Target Property: 1160 E LELAND ROAD
PITTSBURG, CA 94565

JOB: NA

HAZNET

EDR ID: S112957306 **DIST/DIR:** 0.084 SE **ELEVATION:** 78 **MAP ID:** C12

NAME: CONTRA COSTA COUNTY (PITTSBURG HEALTH CENTER) **Rev:** 12/31/2019
ID/Status: CAC002609925

ADDRESS: 2311 LOVERIDGE RD
PITTSBURG, CA 94565
CONTRA COSTA

SOURCE: CA California Environmental Protection Agency

TSDF Alt Name: Not reported
Waste Code Description: 541 - Photochemicals / photo processing waste
RCRA Code: D011
Meth Code: H010 - Metals Recovery Including Retoring,Smelting,Chemicals,Ect
Quantity Tons: 0.0417
Waste Quantity: 10
Quantity Unit: G
Additional Code 1: Not reported
Additional Code 2: Not reported
Additional Code 3: Not reported
Additional Code 4: Not reported
Additional Code 5: Not reported

Shipment Date: 20070409
Creation Date: 4/21/2010 15:32:38
Receipt Date: 20070409
Manifest ID: 002038442JJK
Trans EPA ID: CAD982049306
Trans Name: MERRY X-RAY CORPORATION
Trans 2 EPA ID: Not reported
Trans 2 Name: Not reported
TSDF EPA ID: CAL000051065
Trans Name: MERRY X-RAY CORPORATION
TSDF Alt EPA ID: Not reported
TSDF Alt Name: Not reported
Waste Code Description: 541 - Photochemicals / photo processing waste
RCRA Code: D011
Meth Code: H010 - Metals Recovery Including Retoring,Smelting,Chemicals,Ect
Quantity Tons: 0.0834
Waste Quantity: 20
Quantity Unit: G
Additional Code 1: Not reported
Additional Code 2: Not reported
Additional Code 3: Not reported
Additional Code 4: Not reported
Additional Code 5: Not reported

Shipment Date: 20070305
Creation Date: 4/21/2010 16:35:56
Receipt Date: 20070305
Manifest ID: 001845133JJK
Trans EPA ID: CAD982049306
Trans Name: MERRY X-RAY CORPORATION
Trans 2 EPA ID: Not reported
Trans 2 Name: Not reported

- Continued on next page -

Site Detail Report

Target Property: 1160 E LELAND ROAD
PITTSBURG, CA 94565

JOB: NA

HAZNET

EDR ID: S112957306 **DIST/DIR:** 0.084 SE **ELEVATION:** 78 **MAP ID:** C12

NAME: CONTRA COSTA COUNTY (PITTSBURG HEALTH CENTER) **Rev:** 12/31/2019
ID/Status: CAC002609925

ADDRESS: 2311 LOVERIDGE RD
PITTSBURG, CA 94565
CONTRA COSTA

SOURCE: CA California Environmental Protection Agency

TSDF EPA ID: CAL000051065
Trans Name: MERRY X-RAY CORPORATION
TSDF Alt EPA ID: Not reported
TSDF Alt Name: Not reported
Waste Code Description: 541 - Photochemicals / photo processing waste
RCRA Code: D011
Meth Code: H010 - Metals Recovery Including Retoring,Smelting,Chemicals,Ect
Quantity Tons: 0.0417
Waste Quantity: 10
Quantity Unit: G
Additional Code 1: Not reported
Additional Code 2: Not reported
Additional Code 3: Not reported
Additional Code 4: Not reported
Additional Code 5: Not reported

Shipment Date: 20070212
Creation Date: 4/26/2010 8:36:30
Receipt Date: 20070212
Manifest ID: 001845132JJK
Trans EPA ID: CAD982049306
Trans Name: MERRY X-RAY CORPORATION
Trans 2 EPA ID: Not reported
Trans 2 Name: Not reported
TSDF EPA ID: CAL000051065
Trans Name: MERRY X-RAY CORPORATION
TSDF Alt EPA ID: Not reported
TSDF Alt Name: Not reported
Waste Code Description: 541 - Photochemicals / photo processing waste
RCRA Code: D011
Meth Code: H010 - Metals Recovery Including Retoring,Smelting,Chemicals,Ect
Quantity Tons: 0.0417
Waste Quantity: 10
Quantity Unit: G
Additional Code 1: Not reported
Additional Code 2: Not reported
Additional Code 3: Not reported
Additional Code 4: Not reported
Additional Code 5: Not reported

Additional Info:
Year: 2013
Gen EPA ID: CAC002609925

- Continued on next page -

Site Detail Report

Target Property: 1160 E LELAND ROAD
PITTSBURG, CA 94565

JOB: NA

HAZNET

EDR ID: S112957306 **DIST/DIR:** 0.084 SE **ELEVATION:** 78 **MAP ID:** C12

NAME: CONTRA COSTA COUNTY (PITTSBURG HEALTH CENTER) **Rev:** 12/31/2019
ID/Status: CAC002609925

ADDRESS: 2311 LOVERIDGE RD
PITTSBURG, CA 94565
CONTRA COSTA

SOURCE: CA California Environmental Protection Agency

Shipment Date: 20130201
Creation Date: 5/1/2013 22:15:05
Receipt Date: 20130208
Manifest ID: 009617158JJK
Trans EPA ID: CAD982049306
Trans Name: MERRY X-RAY
Trans 2 EPA ID: Not reported
Trans 2 Name: Not reported
TSDF EPA ID: CAL000051065
Trans Name: MERRY X-RAY
TSDF Alt EPA ID: Not reported
TSDF Alt Name: Not reported
Waste Code Description: 541 - Photochemicals / photo processing waste
RCRA Code: D011
Meth Code: H010 - Metals Recovery Including Retoring,Smelting,Chemicals,Ect
Quantity Tons: 0.0417
Waste Quantity: 10
Quantity Unit: G
Additional Code 1: Not reported
Additional Code 2: Not reported
Additional Code 3: Not reported
Additional Code 4: Not reported
Additional Code 5: Not reported

Additional Info:
Year: 2009
Gen EPA ID: CAC002609925

Shipment Date: 20091105
Creation Date: 1/11/2010 18:30:07
Receipt Date: 20091105
Manifest ID: 004484418JJK
Trans EPA ID: CAD982049306
Trans Name: MERRY X-RAY CORPORATION
Trans 2 EPA ID: Not reported
Trans 2 Name: Not reported
TSDF EPA ID: CAL000051065
Trans Name: MERRY X-RAY CORPORATION
TSDF Alt EPA ID: Not reported
TSDF Alt Name: Not reported
Waste Code Description: 541 - Photochemicals / photo processing waste
RCRA Code: D011
Meth Code: H010 - Metals Recovery Including Retoring,Smelting,Chemicals,Ect
Quantity Tons: 0.06255

- Continued on next page -

Site Detail Report

Target Property: 1160 E LELAND ROAD
PITTSBURG, CA 94565

JOB: NA

HAZNET

EDR ID: S112957306 **DIST/DIR:** 0.084 SE **ELEVATION:** 78 **MAP ID:** C12

NAME: CONTRA COSTA COUNTY (PITTSBURG HEALTH CENTER) **Rev:** 12/31/2019
ID/Status: CAC002609925

ADDRESS: 2311 LOVERIDGE RD
PITTSBURG, CA 94565
CONTRA COSTA

SOURCE: CA California Environmental Protection Agency

Waste Quantity: 15
Quantity Unit: G
Additional Code 1: Not reported
Additional Code 2: Not reported
Additional Code 3: Not reported
Additional Code 4: Not reported
Additional Code 5: Not reported

Shipment Date: 20091015
Creation Date: 11/25/2009 18:30:51
Receipt Date: 20091015
Manifest ID: 004484417JJK
Trans EPA ID: CAD982049306
Trans Name: MERRY X-RAY CORPORATION
Trans 2 EPA ID: Not reported
Trans 2 Name: Not reported
TSDF EPA ID: CAL000051065
Trans Name: MERRY X-RAY CORPORATION
TSDF Alt EPA ID: Not reported
TSDF Alt Name: Not reported
Waste Code Description: 541 - Photochemicals / photo processing waste
RCRA Code: D011
Meth Code: H010 - Metals Recovery Including Retoring,Smelting,Chemicals,Ect
Quantity Tons: 0.06255
Waste Quantity: 15
Quantity Unit: G
Additional Code 1: Not reported
Additional Code 2: Not reported
Additional Code 3: Not reported
Additional Code 4: Not reported
Additional Code 5: Not reported

Shipment Date: 20090922
Creation Date: 10/29/2009 18:30:19
Receipt Date: 20090922
Manifest ID: 004484416JJK
Trans EPA ID: CAD982049306
Trans Name: MERRY X-RAY CORPORATION
Trans 2 EPA ID: Not reported
Trans 2 Name: Not reported
TSDF EPA ID: CAL000051065
Trans Name: MERRY X-RAY CORPORATION
TSDF Alt EPA ID: Not reported
TSDF Alt Name: Not reported
Waste Code Description: 541 - Photochemicals / photo processing waste

- Continued on next page -

Site Detail Report

Target Property: 1160 E LELAND ROAD
PITTSBURG, CA 94565

JOB: NA

HAZNET

EDR ID: S112957306 **DIST/DIR:** 0.084 SE **ELEVATION:** 78 **MAP ID:** C12

NAME: CONTRA COSTA COUNTY (PITTSBURG HEALTH CENTER) **Rev:** 12/31/2019
ID/Status: CAC002609925

ADDRESS: 2311 LOVERIDGE RD
PITTSBURG, CA 94565
CONTRA COSTA

SOURCE: CA California Environmental Protection Agency

RCRA Code: D011
Meth Code: H010 - Metals Recovery Including Retoring,Smelting,Chemicals,Ect
Quantity Tons: 0.06255
Waste Quantity: 15
Quantity Unit: G
Additional Code 1: Not reported
Additional Code 2: Not reported
Additional Code 3: Not reported
Additional Code 4: Not reported
Additional Code 5: Not reported

Shipment Date: 20090813
Creation Date: 9/25/2009 18:30:08
Receipt Date: 20090813
Manifest ID: 004484460JJK
Trans EPA ID: CAD982049306
Trans Name: MERRY X-RAY CORPORATION
Trans 2 EPA ID: Not reported
Trans 2 Name: Not reported
TSDF EPA ID: CAL000051065
Trans Name: MERRY X-RAY CORPORATION
TSDF Alt EPA ID: Not reported
TSDF Alt Name: Not reported
Waste Code Description: 541 - Photochemicals / photo processing waste
RCRA Code: D011
Meth Code: H010 - Metals Recovery Including Retoring,Smelting,Chemicals,Ect
Quantity Tons: 0.0417
Waste Quantity: 10
Quantity Unit: G
Additional Code 1: Not reported
Additional Code 2: Not reported
Additional Code 3: Not reported
Additional Code 4: Not reported
Additional Code 5: Not reported

Shipment Date: 20090629
Creation Date: 8/28/2009 18:30:21
Receipt Date: 20090629
Manifest ID: 004484415JJK
Trans EPA ID: CAD982049306
Trans Name: MERRY X-RAY CORPORATION
Trans 2 EPA ID: Not reported
Trans 2 Name: Not reported
TSDF EPA ID: CAL000051065
Trans Name: MERRY X-RAY CORPORATION

- Continued on next page -

Site Detail Report

Target Property: 1160 E LELAND ROAD
PITTSBURG, CA 94565

JOB: NA

HAZNET

EDR ID: S112957306 **DIST/DIR:** 0.084 SE **ELEVATION:** 78 **MAP ID:** C12

NAME: CONTRA COSTA COUNTY (PITTSBURG HEALTH CENTER) **Rev:** 12/31/2019
ID/Status: CAC002609925

ADDRESS: 2311 LOVERIDGE RD
PITTSBURG, CA 94565
CONTRA COSTA

SOURCE: CA California Environmental Protection Agency

TSDF Alt EPA ID: Not reported
TSDF Alt Name: Not reported
Waste Code Description: 541 - Photochemicals / photo processing waste
RCRA Code: D011
Meth Code: H010 - Metals Recovery Including Retoring,Smelting,Chemicals,Ect
Quantity Tons: 0.06255
Waste Quantity: 15
Quantity Unit: G
Additional Code 1: Not reported
Additional Code 2: Not reported
Additional Code 3: Not reported
Additional Code 4: Not reported
Additional Code 5: Not reported

Shipment Date: 20090512
Creation Date: 4/14/2010 14:53:23
Receipt Date: 20090512
Manifest ID: 004484127JJK
Trans EPA ID: CAD982049306
Trans Name: MERRY X-RAY CORPORATION
Trans 2 EPA ID: Not reported
Trans 2 Name: Not reported
TSDF EPA ID: CAL000051065
Trans Name: MERRY X-RAY CORPORATION
TSDF Alt EPA ID: Not reported
TSDF Alt Name: Not reported
Waste Code Description: 541 - Photochemicals / photo processing waste
RCRA Code: D011
Meth Code: H010 - Metals Recovery Including Retoring,Smelting,Chemicals,Ect
Quantity Tons: 0.0417
Waste Quantity: 10
Quantity Unit: G
Additional Code 1: Not reported
Additional Code 2: Not reported
Additional Code 3: Not reported
Additional Code 4: Not reported
Additional Code 5: Not reported

Shipment Date: 20090318
Creation Date: 4/14/2010 15:17:05
Receipt Date: 20090318
Manifest ID: 004484129JJK
Trans EPA ID: CAD982049306
Trans Name: MERRY X-RAY CORPORATION
Trans 2 EPA ID: Not reported

- Continued on next page -

Site Detail Report

Target Property: 1160 E LELAND ROAD
PITTSBURG, CA 94565

JOB: NA

HAZNET

EDR ID: S112957306 **DIST/DIR:** 0.084 SE **ELEVATION:** 78 **MAP ID:** C12

NAME: CONTRA COSTA COUNTY (PITTSBURG HEALTH CENTER) **Rev:** 12/31/2019
ID/Status: CAC002609925

ADDRESS: 2311 LOVERIDGE RD
PITTSBURG, CA 94565
CONTRA COSTA

SOURCE: CA California Environmental Protection Agency

Trans 2 Name: Not reported
TSDF EPA ID: CAL000051065
Trans Name: MERRY X-RAY CORPORATION
TSDF Alt EPA ID: Not reported
TSDF Alt Name: Not reported
Waste Code Description: 541 - Photochemicals / photo processing waste
RCRA Code: D011
Meth Code: H010 - Metals Recovery Including Retoring,Smelting,Chemicals,Ect
Quantity Tons: 0.0417
Waste Quantity: 10
Quantity Unit: G
Additional Code 1: Not reported
Additional Code 2: Not reported
Additional Code 3: Not reported
Additional Code 4: Not reported
Additional Code 5: Not reported

Shipment Date: 20090219
Creation Date: 4/14/2010 15:24:24
Receipt Date: 20090219
Manifest ID: 004484126JJK
Trans EPA ID: CAD982049306
Trans Name: MERRY X-RAY CORPORATION
Trans 2 EPA ID: Not reported
Trans 2 Name: Not reported
TSDF EPA ID: CAL000051065
Trans Name: MERRY X-RAY CORPORATION
TSDF Alt EPA ID: Not reported
TSDF Alt Name: Not reported
Waste Code Description: 541 - Photochemicals / photo processing waste
RCRA Code: D011
Meth Code: H010 - Metals Recovery Including Retoring,Smelting,Chemicals,Ect
Quantity Tons: 0.06255
Waste Quantity: 15
Quantity Unit: G
Additional Code 1: Not reported
Additional Code 2: Not reported
Additional Code 3: Not reported
Additional Code 4: Not reported
Additional Code 5: Not reported

Shipment Date: 20090123
Creation Date: 4/14/2010 15:32:43
Receipt Date: 20090123
Manifest ID: 004484125JJK

- Continued on next page -

Site Detail Report

Target Property: 1160 E LELAND ROAD
PITTSBURG, CA 94565

JOB: NA

HAZNET

EDR ID: S112957306 **DIST/DIR:** 0.084 SE **ELEVATION:** 78 **MAP ID:** C12

NAME: CONTRA COSTA COUNTY (PITTSBURG HEALTH CENTER) **Rev:** 12/31/2019
ID/Status: CAC002609925

ADDRESS: 2311 LOVERIDGE RD
PITTSBURG, CA 94565
CONTRA COSTA

SOURCE: CA California Environmental Protection Agency

Trans EPA ID: CAD982049306
Trans Name: MERRY X-RAY CORPORATION
Trans 2 EPA ID: Not reported
Trans 2 Name: Not reported
TSDF EPA ID: CAL000051065
Trans Name: MERRY X-RAY CORPORATION
TSDF Alt EPA ID: Not reported
TSDF Alt Name: Not reported
Waste Code Description: 541 - Photochemicals / photo processing waste
RCRA Code: D011
Meth Code: H010 - Metals Recovery Including Retoring,Smelting,Chemicals,Ect
Quantity Tons: 0.0417
Waste Quantity: 10
Quantity Unit: G
Additional Code 1: Not reported
Additional Code 2: Not reported
Additional Code 3: Not reported
Additional Code 4: Not reported
Additional Code 5: Not reported

Site Detail Report

Target Property: 1160 E LELAND ROAD
PITTSBURG, CA 94565

JOB: NA

HAZNET

EDR ID: S113004562 **DIST/DIR:** 0.084 SE **ELEVATION:** 78 **MAP ID:** C13

NAME: LOS MEDANOS COMMUNITY HOSPITAL
Rev: 12/31/2019
ID/Status: CAD981389828

ADDRESS: 2311 LOVERIDGE RD
PITTSBURG, CA 94565
CONTRA COSTA

SOURCE: CA California Environmental Protection Agency

HAZNET:
Name: LOS MEDANOS COMMUNITY HOSPITAL
Address: 2311 LOVERIDGE RD
Address 2: Not reported
City,State,Zip: PITTSBURG, CA 945650000
Contact: ROBERTA MIRATI
Telephone: --
Mailing Name: Not reported
Mailing Address: 2311 LOVERIDGE RD

Year: 1994
Gepaid: CAD981389828
TSD EPA ID: CAD070148432
CA Waste Code: 541 - Photochemicals/photoprocessing waste
Disposal Method: T03 - Treatment, Incineration
Tons: 0.0492

Year: 1993
Gepaid: CAD981389828
TSD EPA ID: CAD070148432
CA Waste Code: 541 - Photochemicals/photoprocessing waste
Disposal Method: -
Tons: 0.033

Year: 1993
Gepaid: CAD981389828
TSD EPA ID: CAD070148432
CA Waste Code: 541 - Photochemicals/photoprocessing waste
Disposal Method: T03 - Treatment, Incineration
Tons: 0.1006

Year: 1993
Gepaid: CAD981389828
TSD EPA ID: AZD049318009
CA Waste Code: 551 - Laboratory waste chemicals
Disposal Method: -
Tons: 0.115

Year: 1992
Gepaid: CAD981389828
TSD EPA ID: CAD004771168
CA Waste Code: 512 - Other empty containers 30 gallons or more
Disposal Method: D80 - Disposal, Land Fill
Tons: 20

- Continued on next page -

Site Detail Report

Target Property: 1160 E LELAND ROAD
PITTSBURG, CA 94565

JOB: NA

HAZNET

EDR ID: S113004562 **DIST/DIR:** 0.084 SE **ELEVATION:** 78 **MAP ID:** C13

NAME: LOS MEDANOS COMMUNITY HOSPITAL
ADDRESS: 2311 LOVERIDGE RD
PITTSBURG, CA 94565
CONTRA COSTA
SOURCE: CA California Environmental Protection Agency

Rev: 12/31/2019
ID/Status: CAD981389828

Year: 1992
Gepaid: CAD981389828
TSD EPA ID: CAD070148432
CA Waste Code: 541 - Photochemicals/photoprocessing waste
Disposal Method: T03 - Treatment, Incineration
Tons: 0.0354

Year: 1992
Gepaid: CAD981389828
TSD EPA ID: CAD070148432
CA Waste Code: 171 - Metal sludge (Alkaline solution (pH >= 12.5) with metals)
Disposal Method: T03 - Treatment, Incineration
Tons: 0.1365

Additional Info:
Year: 1993
Gen EPA ID: CAD981389828

Shipment Date: 19931129
Creation Date: 9/14/1995 0:00:00
Receipt Date: 19931130
Manifest ID: 92337537
Trans EPA ID: CAD070148432
Trans Name: Not reported
Trans 2 EPA ID: Not reported
Trans 2 Name: Not reported
TSDF EPA ID: CAD070148432
Trans Name: Not reported
TSDF Alt EPA ID: CAD070148432
TSDF Alt Name: Not reported
Waste Code Description: 541 - Photochemicals / photo processing waste
RCRA Code: D011
Meth Code: T03 - Treatment, Incineration
Quantity Tons: 0.0166
Waste Quantity: 4
Quantity Unit: G
Additional Code 1: Not reported
Additional Code 2: Not reported
Additional Code 3: Not reported
Additional Code 4: Not reported
Additional Code 5: Not reported

Shipment Date: 19931129

- Continued on next page -

Site Detail Report

Target Property: 1160 E LELAND ROAD
PITTSBURG, CA 94565

JOB: NA

HAZNET

EDR ID: S113004562 **DIST/DIR:** 0.084 SE **ELEVATION:** 78 **MAP ID:** C13

NAME: LOS MEDANOS COMMUNITY HOSPITAL
ADDRESS: 2311 LOVERIDGE RD
PITTSBURG, CA 94565
CONTRA COSTA
SOURCE: CA California Environmental Protection Agency

Rev: 12/31/2019
ID/Status: CAD981389828

Creation Date: 9/14/1995 0:00:00
Receipt Date: 19931130
Manifest ID: 92337537
Trans EPA ID: CAD070148432
Trans Name: Not reported
Trans 2 EPA ID: Not reported
Trans 2 Name: Not reported
TSDF EPA ID: CAD070148432
Trans Name: Not reported
TSDF Alt EPA ID: CAD070148432
TSDF Alt Name: Not reported
Waste Code Description: 541 - Photochemicals / photo processing waste
RCRA Code: D011
Meth Code: T03 - Treatment, Incineration
Quantity Tons: 0.005
Waste Quantity: 10
Quantity Unit: P
Additional Code 1: Not reported
Additional Code 2: Not reported
Additional Code 3: Not reported
Additional Code 4: Not reported
Additional Code 5: Not reported

Shipment Date: 19931008
Creation Date: 9/12/1995 0:00:00
Receipt Date: Not reported
Manifest ID: 92520060
Trans EPA ID: CAD983668955
Trans Name: Not reported
Trans 2 EPA ID: Not reported
Trans 2 Name: Not reported
TSDF EPA ID: AZD049318009
Trans Name: Not reported
TSDF Alt EPA ID: Not reported
TSDF Alt Name: Not reported
Waste Code Description: 551 - Laboratory waste chemicals 561 Detergent and soap
RCRA Code: D002
Meth Code: - Not reported
Quantity Tons: 0.025
Waste Quantity: 50
Quantity Unit: P
Additional Code 1: Not reported
Additional Code 2: Not reported
Additional Code 3: Not reported
Additional Code 4: Not reported

- Continued on next page -

Site Detail Report

Target Property: 1160 E LELAND ROAD
PITTSBURG, CA 94565

JOB: NA

HAZNET

EDR ID: S113004562 **DIST/DIR:** 0.084 SE **ELEVATION:** 78 **MAP ID:** C13

NAME: LOS MEDANOS COMMUNITY HOSPITAL
ADDRESS: 2311 LOVERIDGE RD
PITTSBURG, CA 94565
CONTRA COSTA
SOURCE: CA California Environmental Protection Agency

Rev: 12/31/2019
ID/Status: CAD981389828

Additional Code 5: Not reported

Shipment Date: 19931008
Creation Date: 9/12/1995 0:00:00
Receipt Date: Not reported
Manifest ID: 92520060
Trans EPA ID: CAD983668955
Trans Name: Not reported
Trans 2 EPA ID: Not reported
Trans 2 Name: Not reported
TSDF EPA ID: AZD049318009
Trans Name: Not reported
TSDF Alt EPA ID: Not reported
TSDF Alt Name: Not reported
Waste Code Description: 551 - Laboratory waste chemicals 561 Detergent and soap
RCRA Code: D001
Meth Code: - Not reported
Quantity Tons: 0.005
Waste Quantity: 10
Quantity Unit: P
Additional Code 1: Not reported
Additional Code 2: Not reported
Additional Code 3: Not reported
Additional Code 4: Not reported
Additional Code 5: Not reported

Shipment Date: 19931008
Creation Date: 9/12/1995 0:00:00
Receipt Date: Not reported
Manifest ID: 92520060
Trans EPA ID: CAD983668955
Trans Name: Not reported
Trans 2 EPA ID: Not reported
Trans 2 Name: Not reported
TSDF EPA ID: AZD049318009
Trans Name: Not reported
TSDF Alt EPA ID: Not reported
TSDF Alt Name: Not reported
Waste Code Description: 551 - Laboratory waste chemicals 561 Detergent and soap
RCRA Code: D001
Meth Code: - Not reported
Quantity Tons: 0.06
Waste Quantity: 120
Quantity Unit: P
Additional Code 1: Not reported

- Continued on next page -

Site Detail Report

Target Property: 1160 E LELAND ROAD
PITTSBURG, CA 94565

JOB: NA

HAZNET

EDR ID: S113004562 **DIST/DIR:** 0.084 SE **ELEVATION:** 78 **MAP ID:** C13

NAME: LOS MEDANOS COMMUNITY HOSPITAL
ADDRESS: 2311 LOVERIDGE RD
PITTSBURG, CA 94565
CONTRA COSTA
SOURCE: CA California Environmental Protection Agency

Rev: 12/31/2019
ID/Status: CAD981389828

Additional Code 2: Not reported
Additional Code 3: Not reported
Additional Code 4: Not reported
Additional Code 5: Not reported

Shipment Date: 19931008
Creation Date: 9/12/1995 0:00:00
Receipt Date: Not reported
Manifest ID: 92520060
Trans EPA ID: CAD983668955
Trans Name: Not reported
Trans 2 EPA ID: Not reported
Trans 2 Name: Not reported
TSDF EPA ID: AZD049318009
Trans Name: Not reported
TSDF Alt EPA ID: Not reported
TSDF Alt Name: Not reported
Waste Code Description: 551 - Laboratory waste chemicals 561 Detergent and soap
RCRA Code: D001
Meth Code: - Not reported
Quantity Tons: 0.025
Waste Quantity: 50
Quantity Unit: P
Additional Code 1: Not reported
Additional Code 2: Not reported
Additional Code 3: Not reported
Additional Code 4: Not reported
Additional Code 5: Not reported

Shipment Date: 19930730
Creation Date: 9/9/1995 0:00:00
Receipt Date: Not reported
Manifest ID: 92336531
Trans EPA ID: CAD070148432
Trans Name: Not reported
Trans 2 EPA ID: Not reported
Trans 2 Name: Not reported
TSDF EPA ID: CAD070148432
Trans Name: Not reported
TSDF Alt EPA ID: Not reported
TSDF Alt Name: Not reported
Waste Code Description: 541 - Photochemicals / photo processing waste
RCRA Code: D011
Meth Code: - Not reported
Quantity Tons: 0.025

- Continued on next page -

Site Detail Report

Target Property: 1160 E LELAND ROAD
PITTSBURG, CA 94565

JOB: NA

HAZNET

EDR ID: S113004562 **DIST/DIR:** 0.084 SE **ELEVATION:** 78 **MAP ID:** C13

NAME: LOS MEDANOS COMMUNITY HOSPITAL
ADDRESS: 2311 LOVERIDGE RD
PITTSBURG, CA 94565
CONTRA COSTA
SOURCE: CA California Environmental Protection Agency

Rev: 12/31/2019
ID/Status: CAD981389828

Waste Quantity: 50
Quantity Unit: P
Additional Code 1: Not reported
Additional Code 2: Not reported
Additional Code 3: Not reported
Additional Code 4: Not reported
Additional Code 5: Not reported

Shipment Date: 19930730
Creation Date: 9/9/1995 0:00:00
Receipt Date: Not reported
Manifest ID: 92336531
Trans EPA ID: CAD070148432
Trans Name: Not reported
Trans 2 EPA ID: Not reported
Trans 2 Name: Not reported
TSDF EPA ID: CAD070148432
Trans Name: Not reported
TSDF Alt EPA ID: Not reported
TSDF Alt Name: Not reported
Waste Code Description: 541 - Photochemicals / photo processing waste
RCRA Code: D011
Meth Code: - Not reported
Quantity Tons: 0.004
Waste Quantity: 8
Quantity Unit: P
Additional Code 1: Not reported
Additional Code 2: Not reported
Additional Code 3: Not reported
Additional Code 4: Not reported
Additional Code 5: Not reported

Shipment Date: 19930428
Creation Date: 9/14/1995 0:00:00
Receipt Date: Not reported
Manifest ID: 92319568
Trans EPA ID: CAD070148432
Trans Name: Not reported
Trans 2 EPA ID: Not reported
Trans 2 Name: Not reported
TSDF EPA ID: CAD070148432
Trans Name: Not reported
TSDF Alt EPA ID: Not reported
TSDF Alt Name: Not reported
Waste Code Description: 541 - Photochemicals / photo processing waste

- Continued on next page -

Site Detail Report

Target Property: 1160 E LELAND ROAD
PITTSBURG, CA 94565

JOB: NA

HAZNET

EDR ID: S113004562 **DIST/DIR:** 0.084 SE **ELEVATION:** 78 **MAP ID:** C13

NAME: LOS MEDANOS COMMUNITY HOSPITAL
ADDRESS: 2311 LOVERIDGE RD
PITTSBURG, CA 94565
CONTRA COSTA
SOURCE: CA California Environmental Protection Agency

Rev: 12/31/2019
ID/Status: CAD981389828

RCRA Code: D011
Meth Code: - Not reported
Quantity Tons: 0.004
Waste Quantity: 8
Quantity Unit: P
Additional Code 1: Not reported
Additional Code 2: Not reported
Additional Code 3: Not reported
Additional Code 4: Not reported
Additional Code 5: Not reported

Shipment Date: 19930428
Creation Date: 9/14/1995 0:00:00
Receipt Date: Not reported
Manifest ID: 92319568
Trans EPA ID: CAD070148432
Trans Name: Not reported
Trans 2 EPA ID: Not reported
Trans 2 Name: Not reported
TSDF EPA ID: CAD070148432
Trans Name: Not reported
TSDF Alt EPA ID: Not reported
TSDF Alt Name: Not reported
Waste Code Description: 541 - Photochemicals / photo processing waste
RCRA Code: D011
Meth Code: T03 - Treatment, Incineration
Quantity Tons: 0.025
Waste Quantity: 50
Quantity Unit: P
Additional Code 1: Not reported
Additional Code 2: Not reported
Additional Code 3: Not reported
Additional Code 4: Not reported
Additional Code 5: Not reported

Additional Info:
Year: 1994
Gen EPA ID: CAD981389828

Shipment Date: 19940318
Creation Date: 10/5/1995 0:00:00
Receipt Date: 19940318
Manifest ID: 93007615
Trans EPA ID: CAD070148432

- Continued on next page -

Site Detail Report

Target Property: 1160 E LELAND ROAD
PITTSBURG, CA 94565

JOB: NA

HAZNET

EDR ID: S113004562 **DIST/DIR:** 0.084 SE **ELEVATION:** 78 **MAP ID:** C13

NAME: LOS MEDANOS COMMUNITY HOSPITAL
ADDRESS: 2311 LOVERIDGE RD
PITTSBURG, CA 94565
CONTRA COSTA
SOURCE: CA California Environmental Protection Agency

Rev: 12/31/2019
ID/Status: CAD981389828

Trans Name: Not reported
Trans 2 EPA ID: Not reported
Trans 2 Name: Not reported
TSDF EPA ID: CAD070148432
Trans Name: Not reported
TSDF Alt EPA ID: Not reported
TSDF Alt Name: Not reported
Waste Code Description: 541 - Photochemicals / photo processing waste
RCRA Code: D011
Meth Code: T03 - Treatment, Incineration
Quantity Tons: 0.0075
Waste Quantity: 15
Quantity Unit: P
Additional Code 1: Not reported
Additional Code 2: Not reported
Additional Code 3: Not reported
Additional Code 4: Not reported
Additional Code 5: Not reported

Shipment Date: 19940318
Creation Date: 10/5/1995 0:00:00
Receipt Date: 19940318
Manifest ID: 93007615
Trans EPA ID: CAD070148432
Trans Name: Not reported
Trans 2 EPA ID: Not reported
Trans 2 Name: Not reported
TSDF EPA ID: CAD070148432
Trans Name: Not reported
TSDF Alt EPA ID: Not reported
TSDF Alt Name: Not reported
Waste Code Description: 541 - Photochemicals / photo processing waste
RCRA Code: D011
Meth Code: T03 - Treatment, Incineration
Quantity Tons: 0.0417
Waste Quantity: 10
Quantity Unit: G
Additional Code 1: Not reported
Additional Code 2: Not reported
Additional Code 3: Not reported
Additional Code 4: Not reported
Additional Code 5: Not reported

Site Detail Report

Target Property: 1160 E LELAND ROAD
PITTSBURG, CA 94565

JOB: NA

HAZNET

EDR ID: S112871836 **DIST/DIR:** 0.084 SE **ELEVATION:** 78 **MAP ID:** C14

NAME: CONTRA COSTA COUNTY
ADDRESS: 2311 LOVERIDGE RD
PITTSBURG, CA 94565
CONTRA COSTA
SOURCE: CA California Environmental Protection Agency

Rev: 12/31/2019
ID/Status: CAC001174832

HAZNET:
Name: CONTRA COSTA COUNTY
Address: 2311 LOVERIDGE RD
Address 2: Not reported
City,State,Zip: PITTSBURG, CA 945650000
Contact: RAMESH KANVARIA/PROJECT MGR
Telephone: 9253137200
Mailing Name: Not reported
Mailing Address: 1220 MORELLO AVE STE 100

Year: 1998
Gepaid: CAC001174832
TSD EPA ID: CAD028409019
CA Waste Code: 221 - Waste oil and mixed oil
Disposal Method: T01 - Treatment, Tank
Tons: 0.076

Additional Info:
Year: 1998
Gen EPA ID: CAC001174832

Shipment Date: 19981119
Creation Date: 1/13/1999 0:00:00
Receipt Date: 19981124
Manifest ID: 96743591
Trans EPA ID: CAR000016857
Trans Name: Not reported
Trans 2 EPA ID: CAD982524480
Trans 2 Name: Not reported
TSDF EPA ID: CAD028409019
Trans Name: Not reported
TSDF Alt EPA ID: Not reported
TSDF Alt Name: Not reported
Waste Code Description: 221 - Waste oil and mixed oil
RCRA Code: Not reported
Meth Code: T01 - Treatment, Tank
Quantity Tons: 0.076
Waste Quantity: 20
Quantity Unit: G
Additional Code 1: Not reported
Additional Code 2: Not reported
Additional Code 3: Not reported
Additional Code 4: Not reported

- Continued on next page -

Site Detail Report

Target Property: 1160 E LELAND ROAD
PITTSBURG, CA 94565

JOB: NA

HAZNET

EDR ID: S112871836 **DIST/DIR:** 0.084 SE **ELEVATION:** 78 **MAP ID:** C14

NAME: CONTRA COSTA COUNTY
ADDRESS: 2311 LOVERIDGE RD
PITTSBURG, CA 94565
CONTRA COSTA
SOURCE: CA California Environmental Protection Agency

Rev: 12/31/2019
ID/Status: CAC001174832

Additional Code 5: Not reported

Site Detail Report

Target Property: 1160 E LELAND ROAD
PITTSBURG, CA 94565

JOB: NA

HAZNET

EDR ID: S112906939 **DIST/DIR:** 0.084 SE **ELEVATION:** 78 **MAP ID:** C15

NAME: LOS MEDANOS HEALTH CENTER
ADDRESS: 2311 LOVERIDGE RD
PITTSBURG, CA 94565
CONTRA COSTA
SOURCE: CA California Environmental Protection Agency

Rev: 12/31/2019
ID/Status: CAC002246993

HAZNET:
Name: LOS MEDANOS HEALTH CENTER
Address: 2311 LOVERIDGE RD
Address 2: Not reported
City,State,Zip: PITTSBURG, CA 945650000
Contact: JUDY LUJAN-CONTRACT ADMNSTRTR
Telephone: 9252520284
Mailing Name: Not reported
Mailing Address: 2311 LOVERIDGE RD

Year: 2000
Gepaid: CAC002246993
TSD EPA ID: CAD028409019
CA Waste Code: 223 - Unspecified oil-containing waste
Disposal Method: H01 - Transfer Station
Tons: 0.025

Year: 2000
Gepaid: CAC002246993
TSD EPA ID: CAD981382732
CA Waste Code: 151 - Asbestos containing waste
Disposal Method: D80 - Disposal, Land Fill
Tons: 21.2807

Year: 2000
Gepaid: CAC002246993
TSD EPA ID: CAD028409019
CA Waste Code: 181 - Other inorganic solid waste
Disposal Method: H01 - Transfer Station
Tons: 0.0375

Additional Info:
Year: 2000
Gen EPA ID: CAC002246993

Shipment Date: 20000508
Creation Date: 8/1/2000 0:00:00
Receipt Date: 20000510
Manifest ID: 99085124
Trans EPA ID: CAD981161359
Trans Name: Not reported
Trans 2 EPA ID: CAD982524480
Trans 2 Name: Not reported

- Continued on next page -

Site Detail Report

Target Property: 1160 E LELAND ROAD
PITTSBURG, CA 94565

JOB: NA

HAZNET

EDR ID: S112906939 **DIST/DIR:** 0.084 SE **ELEVATION:** 78 **MAP ID:** C15

NAME: LOS MEDANOS HEALTH CENTER
ADDRESS: 2311 LOVERIDGE RD
PITTSBURG, CA 94565
CONTRA COSTA
SOURCE: CA California Environmental Protection Agency

Rev: 12/31/2019
ID/Status: CAC002246993

TSDF EPA ID: CAD028409019
Trans Name: Not reported
TSDF Alt EPA ID: CAD028409019
TSDF Alt Name: Not reported
Waste Code Description: 223 - Unspecified oil-containing waste
RCRA Code: Not reported
Meth Code: H01 - Transfer Station
Quantity Tons: 0.025
Waste Quantity: 50
Quantity Unit: P
Additional Code 1: Not reported
Additional Code 2: Not reported
Additional Code 3: Not reported
Additional Code 4: Not reported
Additional Code 5: Not reported

Shipment Date: 20000504
Creation Date: 8/1/2000 0:00:00
Receipt Date: 20000510
Manifest ID: 99085125
Trans EPA ID: CAD981161359
Trans Name: Not reported
Trans 2 EPA ID: CAD982524480
Trans 2 Name: Not reported
TSDF EPA ID: CAD028409019
Trans Name: Not reported
TSDF Alt EPA ID: CAD028409019
TSDF Alt Name: Not reported
Waste Code Description: 181 - Other inorganic solid waste Organics
RCRA Code: D008
Meth Code: H01 - Transfer Station
Quantity Tons: 0.0375
Waste Quantity: 75
Quantity Unit: P
Additional Code 1: Not reported
Additional Code 2: Not reported
Additional Code 3: Not reported
Additional Code 4: Not reported
Additional Code 5: Not reported

Shipment Date: 20000414
Creation Date: 6/21/2000 0:00:00
Receipt Date: 20000419
Manifest ID: 99085118
Trans EPA ID: CAR000017657

- Continued on next page -

Site Detail Report

Target Property: 1160 E LELAND ROAD
PITTSBURG, CA 94565

JOB: NA

HAZNET

EDR ID: S112906939 **DIST/DIR:** 0.084 SE **ELEVATION:** 78 **MAP ID:** C15

NAME: LOS MEDANOS HEALTH CENTER
ADDRESS: 2311 LOVERIDGE RD
PITTSBURG, CA 94565
CONTRA COSTA
SOURCE: CA California Environmental Protection Agency

Rev: 12/31/2019
ID/Status: CAC002246993

Trans Name: Not reported
Trans 2 EPA ID: Not reported
Trans 2 Name: Not reported
TSDF EPA ID: CAD981382732
Trans Name: Not reported
TSDF Alt EPA ID: Not reported
TSDF Alt Name: Not reported
Waste Code Description: 151 - Asbestos-containing waste
RCRA Code: Not reported
Meth Code: D80 - Disposal, Land Fill
Quantity Tons: 21.07
Waste Quantity: 25
Quantity Unit: Y
Additional Code 1: Not reported
Additional Code 2: Not reported
Additional Code 3: Not reported
Additional Code 4: Not reported
Additional Code 5: Not reported

Shipment Date: 20000404
Creation Date: 6/21/2000 0:00:00
Receipt Date: 20000411
Manifest ID: 20209432
Trans EPA ID: CAD982029258
Trans Name: Not reported
Trans 2 EPA ID: CAR000017657
Trans 2 Name: Not reported
TSDF EPA ID: CAD981382732
Trans Name: Not reported
TSDF Alt EPA ID: CAD981382732
TSDF Alt Name: Not reported
Waste Code Description: 151 - Asbestos-containing waste
RCRA Code: Not reported
Meth Code: D80 - Disposal, Land Fill
Quantity Tons: 0
Waste Quantity: 205
Quantity Unit: Y
Additional Code 1: Not reported
Additional Code 2: Not reported
Additional Code 3: Not reported
Additional Code 4: Not reported
Additional Code 5: Not reported

Shipment Date: 20000404
Creation Date: 6/21/2000 0:00:00

- Continued on next page -

Site Detail Report

Target Property: 1160 E LELAND ROAD
PITTSBURG, CA 94565

JOB: NA

HAZNET

EDR ID: S112906939 **DIST/DIR:** 0.084 SE **ELEVATION:** 78 **MAP ID:** C15

NAME: LOS MEDANOS HEALTH CENTER
ADDRESS: 2311 LOVERIDGE RD
PITTSBURG, CA 94565
CONTRA COSTA
SOURCE: CA California Environmental Protection Agency

Rev: 12/31/2019
ID/Status: CAC002246993

Receipt Date: 20000411
Manifest ID: 20209404
Trans EPA ID: CAD982029258
Trans Name: Not reported
Trans 2 EPA ID: CAR000017657
Trans 2 Name: Not reported
TSDF EPA ID: CAD981382732
Trans Name: Not reported
TSDF Alt EPA ID: CAD981382732
TSDF Alt Name: Not reported
Waste Code Description: 151 - Asbestos-containing waste
RCRA Code: Not reported
Meth Code: D80 - Disposal, Land Fill
Quantity Tons: 0.2107
Waste Quantity: 0.25
Quantity Unit: Y
Additional Code 1: Not reported
Additional Code 2: Not reported
Additional Code 3: Not reported
Additional Code 4: Not reported
Additional Code 5: Not reported

Site Detail Report

Target Property: 1160 E LELAND ROAD
PITTSBURG, CA 94565

JOB: NA

HAZNET

EDR ID: S112904454 **DIST/DIR:** 0.084 SE **ELEVATION:** 78 **MAP ID:** C16

NAME: LOS MEDANOS COMMUNITY HOSPITAL DIST
Rev: 12/31/2019
ID/Status: CAC002214393

ADDRESS: 2311 LOVERIDGE RD
PITTSBURG, CA 94565
07

SOURCE: CA California Environmental Protection Agency

HAZNET:
Name: LOS MEDANOS COMMUNITY HOSPITAL DIST
Address: 2311 LOVERIDGE RD
Address 2: Not reported
City,State,Zip: PITTSBURG, CA 945650000
Contact: GREG CHEIFETZ/RGM & ASSOCIATES
Telephone: 9256717717
Mailing Name: Not reported
Mailing Address: PO BOX 8698

Year: 1999
Gepaid: CAC002214393
TSD EPA ID: CAL000153023
CA Waste Code: 151 - Asbestos containing waste
Disposal Method: D80 - Disposal, Land Fill
Tons: 0.2107

Additional Info:
Year: 1999
Gen EPA ID: CAC002214393

Shipment Date: 19990706
Creation Date: 8/24/1999 0:00:00
Receipt Date: 19990719
Manifest ID: 98037891
Trans EPA ID: CAL000827851
Trans Name: Not reported
Trans 2 EPA ID: CAD063547996
Trans 2 Name: Not reported
TSDF EPA ID: CAL000153023
Trans Name: Not reported
TSDF Alt EPA ID: Not reported
TSDF Alt Name: Not reported
Waste Code Description: 151 - Asbestos-containing waste
RCRA Code: Not reported
Meth Code: D80 - Disposal, Land Fill
Quantity Tons: 0.2107
Waste Quantity: 0.25
Quantity Unit: Y
Additional Code 1: Not reported
Additional Code 2: Not reported
Additional Code 3: Not reported
Additional Code 4: Not reported

- Continued on next page -

Site Detail Report

Target Property: 1160 E LELAND ROAD
PITTSBURG, CA 94565

JOB: NA

HAZNET

EDR ID: S112904454 **DIST/DIR:** 0.084 SE **ELEVATION:** 78 **MAP ID:** C16

NAME: LOS MEDANOS COMMUNITY HOSPITAL DIST
Rev: 12/31/2019
ID/Status: CAC002214393

ADDRESS: 2311 LOVERIDGE RD
PITTSBURG, CA 94565
07

SOURCE: CA California Environmental Protection Agency

Additional Code 5: Not reported

Site Detail Report

Target Property: 1160 E LELAND ROAD
PITTSBURG, CA 94565

JOB: NA

HAZNET

EDR ID: S113467345 **DIST/DIR:** 0.084 SE **ELEVATION:** 78 **MAP ID:** C17

NAME: PITTSBURG HEALTH CENTER
Rev: 12/31/2019
ID/Status: CAL000345355

ADDRESS: 2311 LOVERIDGE RD
PITTSBURG, CA 94565
07

SOURCE: CA California Environmental Protection Agency

HAZNET:
Name: PITTSBURG HEALTH CENTER
Address: 2311 LOVERIDGE RD
Address 2: Not reported
City,State,Zip: PITTSBURG, CA 945655117
Contact: WAYNETTE MASON
Telephone: 9254312313
Mailing Name: Not reported
Mailing Address: 2311 LOVERIDGE RD

Year: 2019
Gepaid: CAL000345355
TSD EPA ID: UTD981552177
CA Waste Code: 331 - Off-specification, aged or surplus organics
Disposal Method: H040 - Incineration--Thermal Destruction Other Than Use As A Fuel
Tons: 0.12500

Year: 2019
Gepaid: CAL000345355
TSD EPA ID: CAD980675276
CA Waste Code: 311 - Pharmaceutical waste
Disposal Method: H132 - Landfill Or Surface Impoundment That Will Be Closed As Landfill(To Include On-Site Treatment And/Or Stabilization)
Tons: 0.00500

Year: 2019
Gepaid: CAL000345355
TSD EPA ID: UTD991301748
CA Waste Code: 551 - Laboratory waste chemicals
Disposal Method: H132 - Landfill Or Surface Impoundment That Will Be Closed As Landfill(To Include On-Site Treatment And/Or Stabilization)
Tons: 0.10425

Year: 2018
Gepaid: CAL000345355
TSD EPA ID: CAD980675276
CA Waste Code: 311 - Pharmaceutical waste
Disposal Method: H132 - Landfill Or Surface Impoundment That Will Be Closed As Landfill(To Include On-Site Treatment And/Or Stabilization)
Tons: 0.00750

Year: 2018
Gepaid: CAL000345355
TSD EPA ID: CAD059494310

- Continued on next page -

Site Detail Report

Target Property: 1160 E LELAND ROAD
PITTSBURG, CA 94565

JOB: NA

HAZNET

EDR ID: S113467345 **DIST/DIR:** 0.084 SE **ELEVATION:** 78 **MAP ID:** C17

NAME: PITTSBURG HEALTH CENTER
ADDRESS: 2311 LOVERIDGE RD
PITTSBURG, CA 94565
07
SOURCE: CA California Environmental Protection Agency

Rev: 12/31/2019
ID/Status: CAL000345355

CA Waste Code: 551 - Laboratory waste chemicals
Disposal Method: H141 - Storage, Bulking, And/Or Transfer Off Site--No Treatment/Reovery (H010-H129) Or (H131-H135)
Tons: 0.06255

Year: 2018
Gepaid: CAL000345355
TSD EPA ID: UTD981552177
CA Waste Code: 331 - Off-specification, aged or surplus organics
Disposal Method: H040 - Incineration--Thermal Destruction Other Than Use As A Fuel
Tons: 0.06000

Year: 2018
Gepaid: CAL000345355
TSD EPA ID: UTD991301748
CA Waste Code: 551 - Laboratory waste chemicals
Disposal Method: H132 - Landfill Or Surface Impoundment That Will Be Closed As Landfill(To Include On-Site Treatment And/Or Stabilization)
Tons: 0.25845

Year: 2017
Gepaid: CAL000345355
TSD EPA ID: UTD981552177
CA Waste Code: 331 - Off-specification, aged or surplus organics
Disposal Method: H040 - Incineration--Thermal Destruction Other Than Use As A Fuel
Tons: 0.0375

Year: 2016
Gepaid: CAL000345355
TSD EPA ID: UTD981552177
CA Waste Code: 331 - Off-specification, aged or surplus organics
Disposal Method: H040 - Incineration--Thermal Destruction Other Than Use As A Fuel
Tons: 0.0525

Year: 2015
Gepaid: CAL000345355
TSD EPA ID: UTD981552177
CA Waste Code: 331 - Off-specification, aged or surplus organics
Disposal Method: H040 - Incineration--Thermal Destruction Other Than Use As A Fuel
Tons: 0.0225

Click this hyperlink while viewing on your computer to access
7 additional CA HAZNET: record(s) in the EDR Site Report.

- Continued on next page -

Site Detail Report

Target Property: 1160 E LELAND ROAD
PITTSBURG, CA 94565

JOB: NA

HAZNET

EDR ID: S113467345 **DIST/DIR:** 0.084 SE **ELEVATION:** 78 **MAP ID:** C17

NAME: PITTSBURG HEALTH CENTER
Rev: 12/31/2019
ID/Status: CAL000345355

ADDRESS: 2311 LOVERIDGE RD
PITTSBURG, CA 94565
07

SOURCE: CA California Environmental Protection Agency

Additional Info:
Year: 2015
Gen EPA ID: CAL000345355

Shipment Date: 20150916
Creation Date: 4/7/2016 22:15:27
Receipt Date: 20151006
Manifest ID: 009027232FLE
Trans EPA ID: MAD039322250
Trans Name: CLEAN HARBORS ENVIRONMENTAL SERVICE INC
Trans 2 EPA ID: AZR000513770
Trans 2 Name: SLT EXPRESSWAY
TSDF EPA ID: TXD055141378
Trans Name: CLEAN HARBORS DEER PARK LLC
TSDF Alt EPA ID: Not reported
TSDF Alt Name: Not reported
Waste Code Description: 331 - Off-specification, aged, or surplus organics
RCRA Code: P075
Meth Code: H040 - Incineration--Thermal Destruction Other Than Use As A Fuel
Quantity Tons: 0.0125
Waste Quantity: 25
Quantity Unit: P
Additional Code 1: P042
Additional Code 2: P001
Additional Code 3: Not reported
Additional Code 4: Not reported
Additional Code 5: Not reported

Shipment Date: 20150304
Creation Date: 8/6/2015 22:15:06
Receipt Date: 20150309
Manifest ID: 008416013FLE
Trans EPA ID: MAD039322250
Trans Name: CLEAN HARBORS ENVIRONMENTAL SERVICES INC
Trans 2 EPA ID: AZR000513770
Trans 2 Name: SLT
TSDF EPA ID: UTD981552177
Trans Name: CLEAN HARBORS ARAGONITE LLC
TSDF Alt EPA ID: Not reported
TSDF Alt Name: Not reported
Waste Code Description: 331 - Off-specification, aged, or surplus organics
RCRA Code: D010
Meth Code: H040 - Incineration--Thermal Destruction Other Than Use As A Fuel
Quantity Tons: 0.0225

- Continued on next page -

Site Detail Report

Target Property: 1160 E LELAND ROAD
PITTSBURG, CA 94565

JOB: NA

HAZNET

EDR ID: S113467345 **DIST/DIR:** 0.084 SE **ELEVATION:** 78 **MAP ID:** C17

NAME: PITTSBURG HEALTH CENTER
Rev: 12/31/2019
ID/Status: CAL000345355

ADDRESS: 2311 LOVERIDGE RD
PITTSBURG, CA 94565
07

SOURCE: CA California Environmental Protection Agency

Waste Quantity: 45
Quantity Unit: P
Additional Code 1: D009
Additional Code 2: D007
Additional Code 3: D005
Additional Code 4: D001
Additional Code 5: Not reported

Additional Info:
Year: 2016
Gen EPA ID: CAL000345355

Shipment Date: 20150916
Creation Date: 4/7/2016 22:15:27
Receipt Date: 20151006
Manifest ID: 009027232FLE
Trans EPA ID: MAD039322250
Trans Name: CLEAN HARBORS ENVIRONMENTAL SERVICE INC
Trans 2 EPA ID: AZR000513770
Trans 2 Name: SLT EXPRESSWAY
TSDF EPA ID: TXD055141378
Trans Name: CLEAN HARBORS DEER PARK LLC
TSDF Alt EPA ID: Not reported
TSDF Alt Name: Not reported
Waste Code Description: 331 - Off-specification, aged, or surplus organics
RCRA Code: P075
Meth Code: H040 - Incineration--Thermal Destruction Other Than Use As A Fuel
Quantity Tons: 0.0125
Waste Quantity: 25
Quantity Unit: P
Additional Code 1: P042
Additional Code 2: P001
Additional Code 3: Not reported
Additional Code 4: Not reported
Additional Code 5: Not reported

Shipment Date: 20150304
Creation Date: 8/6/2015 22:15:06
Receipt Date: 20150309
Manifest ID: 008416013FLE
Trans EPA ID: MAD039322250
Trans Name: CLEAN HARBORS ENVIRONMENTAL SERVICES INC
Trans 2 EPA ID: AZR000513770
Trans 2 Name: SLT

- Continued on next page -

Site Detail Report

Target Property: 1160 E LELAND ROAD
PITTSBURG, CA 94565

JOB: NA

HAZNET

EDR ID: S113467345 **DIST/DIR:** 0.084 SE **ELEVATION:** 78 **MAP ID:** C17

NAME: PITTSBURG HEALTH CENTER
Rev: 12/31/2019
ID/Status: CAL000345355

ADDRESS: 2311 LOVERIDGE RD
PITTSBURG, CA 94565
07

SOURCE: CA California Environmental Protection Agency

TSDF EPA ID: UTD981552177
Trans Name: CLEAN HARBORS ARAGONITE LLC
TSDF Alt EPA ID: Not reported
TSDF Alt Name: Not reported
Waste Code Description: 331 - Off-specification, aged, or surplus organics
RCRA Code: D010
Meth Code: H040 - Incineration--Thermal Destruction Other Than Use As A Fuel
Quantity Tons: 0.0225
Waste Quantity: 45
Quantity Unit: P
Additional Code 1: D009
Additional Code 2: D007
Additional Code 3: D005
Additional Code 4: D001
Additional Code 5: Not reported

Additional Info:
Year: 2013
Gen EPA ID: CAL000345355

Shipment Date: 20130910
Creation Date: 1/28/2014 22:15:31
Receipt Date: 20130925
Manifest ID: 007093516FLE
Trans EPA ID: MAD039322250
Trans Name: CLEAN HARBORS ENVIRONMENTAL SERVICES INC
Trans 2 EPA ID: MAD039322250
Trans 2 Name: CLEAN HARBORS
TSDF EPA ID: UTD981552177
Trans Name: CLEAN HARBORS ARAGONITE LLC
TSDF Alt EPA ID: Not reported
TSDF Alt Name: Not reported
Waste Code Description: 331 - Off-specification, aged, or surplus organics
RCRA Code: D010
Meth Code: H040 - Incineration--Thermal Destruction Other Than Use As A Fuel
Quantity Tons: 0.04
Waste Quantity: 80
Quantity Unit: P
Additional Code 1: D009
Additional Code 2: D007
Additional Code 3: D005
Additional Code 4: D001
Additional Code 5: Not reported

- Continued on next page -

Site Detail Report

Target Property: 1160 E LELAND ROAD
PITTSBURG, CA 94565

JOB: NA

HAZNET

EDR ID: S113467345 **DIST/DIR:** 0.084 SE **ELEVATION:** 78 **MAP ID:** C17

NAME: PITTSBURG HEALTH CENTER
ADDRESS: 2311 LOVERIDGE RD
PITTSBURG, CA 94565
07
SOURCE: CA California Environmental Protection Agency

Rev: 12/31/2019
ID/Status: CAL000345355

Shipment Date: 20130308
Creation Date: 7/30/2013 22:15:07
Receipt Date: 20130320
Manifest ID: 006523718FLE
Trans EPA ID: MAD039322250
Trans Name: CLEAN HARBORS ENVIRONMENTAL SERVICES INC
Trans 2 EPA ID: MAD039322250
Trans 2 Name: CLEAN HARBORS ENV SVC
TSDF EPA ID: UTD981552177
Trans Name: CLEAN HARBORS ARAGONITE LLC
TSDF Alt EPA ID: Not reported
TSDF Alt Name: Not reported
Waste Code Description: 331 - Off-specification, aged, or surplus organics
RCRA Code: D010
Meth Code: H040 - Incineration--Thermal Destruction Other Than Use As A Fuel
Quantity Tons: 0.01
Waste Quantity: 20
Quantity Unit: P
Additional Code 1: D009
Additional Code 2: D007
Additional Code 3: D005
Additional Code 4: D001
Additional Code 5: Not reported

Additional Info:
Year: 2011
Gen EPA ID: CAL000345355

Shipment Date: 20110808
Creation Date: 11/20/2012 22:15:16
Receipt Date: 20110825
Manifest ID: 004782633FLE
Trans EPA ID: MAD039322250
Trans Name: CLEAN HARBORS ENVIRONMENTAL SERVICES INC
Trans 2 EPA ID: MAD039322250
Trans 2 Name: CLEAN HARBORS ENV SERVICES
TSDF EPA ID: UTD981552177
Trans Name: CLEAN HARBORS ARAGONITE LLC
TSDF Alt EPA ID: Not reported
TSDF Alt Name: Not reported
Waste Code Description: 331 - Off-specification, aged, or surplus organics
RCRA Code: D009
Meth Code: H040 - Incineration--Thermal Destruction Other Than Use As A Fuel
Quantity Tons: 0.0225

- Continued on next page -

Site Detail Report

Target Property: 1160 E LELAND ROAD
PITTSBURG, CA 94565

JOB: NA

HAZNET

EDR ID: S113467345 **DIST/DIR:** 0.084 SE **ELEVATION:** 78 **MAP ID:** C17

NAME: PITTSBURG HEALTH CENTER
Rev: 12/31/2019
ID/Status: CAL000345355

ADDRESS: 2311 LOVERIDGE RD
PITTSBURG, CA 94565
07

SOURCE: CA California Environmental Protection Agency

Waste Quantity: 45
Quantity Unit: P
Additional Code 1: D007
Additional Code 2: D005
Additional Code 3: D004
Additional Code 4: D001
Additional Code 5: Not reported

Additional Info:
Year: 2014
Gen EPA ID: CAL000345355

Shipment Date: 20141001
Creation Date: 6/24/2015 22:15:21
Receipt Date: 20141009
Manifest ID: 007824115FLE
Trans EPA ID: MAD039322250
Trans Name: CLEAN HARBORS ENVIRONMENTAL SERVICES INC
Trans 2 EPA ID: AZR000513770
Trans 2 Name: SLT
TSDF EPA ID: UTD981552177
Trans Name: CLEAN HARBORS ARAGONITE LLC
TSDF Alt EPA ID: Not reported
TSDF Alt Name: Not reported
Waste Code Description: 331 - Off-specification, aged, or surplus organics
RCRA Code: D010
Meth Code: H040 - Incineration--Thermal Destruction Other Than Use As A Fuel
Quantity Tons: 0.015
Waste Quantity: 30
Quantity Unit: P
Additional Code 1: D009
Additional Code 2: D007
Additional Code 3: D005
Additional Code 4: D001
Additional Code 5: Not reported

Shipment Date: 20140319
Creation Date: 8/17/2014 22:15:06
Receipt Date: 20140326
Manifest ID: 006976179FLE
Trans EPA ID: MAD039322250
Trans Name: CLEAN HARBORS ENVIRONMENTAL SERVICES INC
Trans 2 EPA ID: AZR000508515
Trans 2 Name: SLT

- Continued on next page -

Site Detail Report

Target Property: 1160 E LELAND ROAD
PITTSBURG, CA 94565

JOB: NA

HAZNET

EDR ID: S113467345 **DIST/DIR:** 0.084 SE **ELEVATION:** 78 **MAP ID:** C17

NAME: PITTSBURG HEALTH CENTER
ADDRESS: 2311 LOVERIDGE RD
PITTSBURG, CA 94565
07
SOURCE: CA California Environmental Protection Agency

Rev: 12/31/2019
ID/Status: CAL000345355

TSDF EPA ID: UTD981552177
Trans Name: CLEAN HARBORS ARAGONITE LLC
TSDF Alt EPA ID: Not reported
TSDF Alt Name: Not reported
Waste Code Description: 331 - Off-specification, aged, or surplus organics
RCRA Code: D010
Meth Code: H040 - Incineration--Thermal Destruction Other Than Use As A Fuel
Quantity Tons: 0.03
Waste Quantity: 60
Quantity Unit: P
Additional Code 1: D009
Additional Code 2: D007
Additional Code 3: D005
Additional Code 4: D001
Additional Code 5: Not reported

Shipment Date: 20140319
Creation Date: 8/17/2014 22:15:06
Receipt Date: 20140326
Manifest ID: 006976179FLE
Trans EPA ID: MAD039322250
Trans Name: CLEAN HARBORS ENVIRONMENTAL SERVICES INC
Trans 2 EPA ID: AZR000508515
Trans 2 Name: SLT
TSDF EPA ID: UTD981552177
Trans Name: CLEAN HARBORS ARAGONITE LLC
TSDF Alt EPA ID: Not reported
TSDF Alt Name: Not reported
Waste Code Description: 331 - Off-specification, aged, or surplus organics
RCRA Code: D010
Meth Code: H040 - Incineration--Thermal Destruction Other Than Use As A Fuel
Quantity Tons: 0.1875
Waste Quantity: 375
Quantity Unit: P
Additional Code 1: D009
Additional Code 2: D007
Additional Code 3: D005
Additional Code 4: D001
Additional Code 5: Not reported

Additional Info:
Year: 2010
Gen EPA ID: CAL000345355

- Continued on next page -

Site Detail Report

Target Property: 1160 E LELAND ROAD
PITTSBURG, CA 94565

JOB: NA

HAZNET

EDR ID: S113467345 **DIST/DIR:** 0.084 SE **ELEVATION:** 78 **MAP ID:** C17

NAME: PITTSBURG HEALTH CENTER
ADDRESS: 2311 LOVERIDGE RD
PITTSBURG, CA 94565
07
SOURCE: CA California Environmental Protection Agency

Rev: 12/31/2019
ID/Status: CAL000345355

Shipment Date: 20101006
Creation Date: 3/28/2011 18:30:08
Receipt Date: 20101025
Manifest ID: 003975354FLE
Trans EPA ID: MAD039322250
Trans Name: CLEAN HARBORS ENVIRONMENTAL SERVICES INC
Trans 2 EPA ID: MAD039322250
Trans 2 Name: CLEAN HARBORS ENV SERVICES
TSDF EPA ID: UTD981552177
Trans Name: CLEAN HARBORS ARAGONITE LLC
TSDF Alt EPA ID: Not reported
TSDF Alt Name: Not reported
Waste Code Description: 331 - Off-specification, aged, or surplus organics
RCRA Code: D009
Meth Code: H040 - Incineration--Thermal Destruction Other Than Use As A Fuel
Quantity Tons: 0.005
Waste Quantity: 10
Quantity Unit: P
Additional Code 1: D007
Additional Code 2: D005
Additional Code 3: D004
Additional Code 4: D001
Additional Code 5: Not reported

Shipment Date: 20100317
Creation Date: 6/29/2010 18:30:08
Receipt Date: 20100322
Manifest ID: 002960247FLE
Trans EPA ID: MAD039322250
Trans Name: CLEAN HARBORS ENVIRONMENTAL SERVICES INC
Trans 2 EPA ID: Not reported
Trans 2 Name: Not reported
TSDF EPA ID: CAD059494310
Trans Name: CLEAN HARBORS SAN JOSE LLC
TSDF Alt EPA ID: Not reported
TSDF Alt Name: Not reported
Waste Code Description: 551 - Laboratory waste chemicals 561 Detergent and soap
RCRA Code: D002
Meth Code: H141 - Storage, Bulking, And/Or Transfer Off Site--No Treatment/Reovery (H010-H129) Or (H131-H135)
Quantity Tons: 0.0025
Waste Quantity: 5
Quantity Unit: P
Additional Code 1: Not reported
Additional Code 2: Not reported

- Continued on next page -

Site Detail Report

Target Property: 1160 E LELAND ROAD
PITTSBURG, CA 94565

JOB: NA

HAZNET

EDR ID: S113467345 **DIST/DIR:** 0.084 SE **ELEVATION:** 78 **MAP ID:** C17

NAME: PITTSBURG HEALTH CENTER
ADDRESS: 2311 LOVERIDGE RD
PITTSBURG, CA 94565
07
SOURCE: CA California Environmental Protection Agency

Rev: 12/31/2019
ID/Status: CAL000345355

Additional Code 3: Not reported
Additional Code 4: Not reported
Additional Code 5: Not reported

Shipment Date: 20100317
Creation Date: 6/29/2010 18:30:08
Receipt Date: 20100322
Manifest ID: 002960247FLE
Trans EPA ID: MAD039322250
Trans Name: CLEAN HARBORS ENVIRONMENTAL SERVICES INC
Trans 2 EPA ID: Not reported
Trans 2 Name: Not reported
TSDF EPA ID: CAD059494310
Trans Name: CLEAN HARBORS SAN JOSE LLC
TSDF Alt EPA ID: Not reported
TSDF Alt Name: Not reported
Waste Code Description: 551 - Laboratory waste chemicals 561 Detergent and soap
RCRA Code: U188
Meth Code: H141 - Storage, Bulking, And/Or Transfer Off Site--No Treatment/Reovery (H010-H129) Or (H131-H135)
Quantity Tons: 0.01
Waste Quantity: 20
Quantity Unit: P
Additional Code 1: Not reported
Additional Code 2: Not reported
Additional Code 3: Not reported
Additional Code 4: Not reported
Additional Code 5: Not reported

Additional Info:
Year: 2012
Gen EPA ID: CAL000345355

Shipment Date: 20121003
Creation Date: 4/2/2013 22:15:07
Receipt Date: 20121015
Manifest ID: 005553365FLE
Trans EPA ID: MAD039322250
Trans Name: CLEAN HARBORS ENVIRONMENTAL SERVICES INC
Trans 2 EPA ID: MAD039322250
Trans 2 Name: CLEAN HARBORS ENV SVC
TSDF EPA ID: UTD981552177
Trans Name: CLEAN HARBORS ARAGONITE LLC
TSDF Alt EPA ID: Not reported

- Continued on next page -

Site Detail Report

Target Property: 1160 E LELAND ROAD
PITTSBURG, CA 94565

JOB: NA

HAZNET

EDR ID: S113467345 **DIST/DIR:** 0.084 SE **ELEVATION:** 78 **MAP ID:** C17

NAME: PITTSBURG HEALTH CENTER
ADDRESS: 2311 LOVERIDGE RD
PITTSBURG, CA 94565
07
SOURCE: CA California Environmental Protection Agency

Rev: 12/31/2019
ID/Status: CAL000345355

TSDF Alt Name: Not reported
Waste Code Description: 331 - Off-specification, aged, or surplus organics
RCRA Code: D010
Meth Code: H040 - Incineration--Thermal Destruction Other Than Use As A Fuel
Quantity Tons: 0.0125
Waste Quantity: 25
Quantity Unit: P
Additional Code 1: D009
Additional Code 2: D007
Additional Code 3: D005
Additional Code 4: D001
Additional Code 5: Not reported

Shipment Date: 20120322
Creation Date: 12/4/2012 22:15:41
Receipt Date: 20120403
Manifest ID: 005220233FLE
Trans EPA ID: MAD039322250
Trans Name: CLEAN HARBORS ENVIRONMENTAL SERVICES INC
Trans 2 EPA ID: MAD039322250
Trans 2 Name: CLEAN HARBORS ENVIRONMENTAL SERVICES INC
TSDF EPA ID: UTD981552177
Trans Name: CLEAN HARBORS ARAGONITE LLC
TSDF Alt EPA ID: Not reported
TSDF Alt Name: Not reported
Waste Code Description: 331 - Off-specification, aged, or surplus organics
RCRA Code: D010
Meth Code: H040 - Incineration--Thermal Destruction Other Than Use As A Fuel
Quantity Tons: 0.015
Waste Quantity: 30
Quantity Unit: P
Additional Code 1: D009
Additional Code 2: D007
Additional Code 3: D005
Additional Code 4: D001
Additional Code 5: Not reported

Additional Info:
Year: 2017
Gen EPA ID: CAL000345355

Shipment Date: 20170308
Creation Date: 5/12/2018 18:31:33
Receipt Date: 20170406

- Continued on next page -

Site Detail Report

Target Property: 1160 E LELAND ROAD
PITTSBURG, CA 94565

JOB: NA

HAZNET

EDR ID: S113467345 **DIST/DIR:** 0.084 SE **ELEVATION:** 78 **MAP ID:** C17

NAME: PITTSBURG HEALTH CENTER
Rev: 12/31/2019
ID/Status: CAL000345355

ADDRESS: 2311 LOVERIDGE RD
PITTSBURG, CA 94565
07

SOURCE: CA California Environmental Protection Agency

Manifest ID: 010604351FLE
Trans EPA ID: MAD039322250
Trans Name: CLEAN HARBORS ENVIRONMENTAL SERVICE INC
Trans 2 EPA ID: ALR000007237
Trans 2 Name: ACTION RESOURCES
TSDF EPA ID: TXD982290140
Trans Name: CLEAN HARBORS LAPORTE LLC
TSDF Alt EPA ID: UTD981552177
TSDF Alt Name: CLEAN HARBORS ARAGONITE
Waste Code Description: 331 - Off-specification, aged, or surplus organics
RCRA Code: P075
Meth Code: H040 - Incineration--Thermal Destruction Other Than Use As A Fuel
Quantity Tons: 0.0375
Waste Quantity: 75
Quantity Unit: P
Additional Code 1: P042
Additional Code 2: P001
Additional Code 3: Not reported
Additional Code 4: Not reported
Additional Code 5: Not reported

Site Detail Report

Target Property: 1160 E LELAND ROAD
PITTSBURG, CA 94565

JOB: NA

HAZNET

EDR ID: 1006805198 **DIST/DIR:** 0.098 ENE **ELEVATION:** 74 **MAP ID:** B18

NAME: SHELL SERVICE STATION
ADDRESS: 2253 LOVERIDGE
PITTSBURG, CA 94565
CONTRA COSTA
SOURCE: CA California Environmental Protection Agency

Rev: 12/31/2019
ID/Status: CAR000124537

HAZNET:
Name: SHELL SERVICE STATION
Address: 2253 LOVERIDGE RD
Address 2: Not reported
City,State,Zip: PITTSBURG, CA 945655021
Contact: J. Traylor/ENV REPORTING ANALYST
Telephone: 7132416992
Mailing Name: Not reported
Mailing Address: PO BOX 3127

Year: 2010
Gepaid: CAR000124537
TSD EPA ID: UTD981552177
CA Waste Code: 352 - Other organic solids
Disposal Method: -
Tons: 0.03

Year: 2009
Gepaid: CAR000124537
TSD EPA ID: CAD008302903
CA Waste Code: 352 - Other organic solids
Disposal Method: H141 - Storage, Bulking, And/Or Transfer Off Site--No Treatment/Reovery (H010-H129) Or (H131-H135)
Tons: 0.085

Year: 2008
Gepaid: CAR000124537
TSD EPA ID: CAD008302903
CA Waste Code: 352 - Other organic solids
Disposal Method: H141 - Storage, Bulking, And/Or Transfer Off Site--No Treatment/Reovery (H010-H129) Or (H131-H135)
Tons: 0.0775

Year: 2007
Gepaid: CAR000124537
TSD EPA ID: CAD008302903
CA Waste Code: 352 - Other organic solids
Disposal Method: H141 - Storage, Bulking, And/Or Transfer Off Site--No Treatment/Reovery (H010-H129) Or (H131-H135)
Tons: 0.025

Year: 2007
Gepaid: CAR000124537
TSD EPA ID: NVT330010000

- Continued on next page -

Site Detail Report

Target Property: 1160 E LELAND ROAD
PITTSBURG, CA 94565

JOB: NA

HAZNET

EDR ID: 1006805198 **DIST/DIR:** 0.098 ENE **ELEVATION:** 74 **MAP ID:** B18

NAME: SHELL SERVICE STATION
ADDRESS: 2253 LOVERIDGE
PITTSBURG, CA 94565
CONTRA COSTA
SOURCE: CA California Environmental Protection Agency

Rev: 12/31/2019
ID/Status: CAR000124537

CA Waste Code: 122 - Alkaline solution without metals pH >= 12.5
Disposal Method: H132 - Landfill Or Surface Impoundment That Will Be Closed As Landfill(To Include On-Site Treatment And/Or Stabilization)
Tons: 0.22935

Year: 2006
Gepaid: CAR000124537
TSD EPA ID: WAD991281767
CA Waste Code: 352 - Other organic solids
Disposal Method: T03 - Treatment, Incineration
Tons: 0.075

Year: 2004
Gepaid: CAR000124537
TSD EPA ID: WAD991281767
CA Waste Code: 352 - Other organic solids
Disposal Method: -
Tons: 0.0175

Year: 2003
Gepaid: CAR000124537
TSD EPA ID: CAD028409019
CA Waste Code: 352 - Other organic solids
Disposal Method: H01 - Transfer Station
Tons: 0.015

Year: 2002
Gepaid: CAR000124537
TSD EPA ID: CAD009466392
CA Waste Code: 512 - Other empty containers 30 gallons or more
Disposal Method: R01 - Recycler
Tons: 0.4

Additional Info:
Year: 2006
Gen EPA ID: CAR000124537

Shipment Date: 20060815
Creation Date: 11/21/2006 18:30:08
Receipt Date: 20060822
Manifest ID: 25295689
Trans EPA ID: CAR000164012
Trans Name: 21ST CENTURY EMI

- Continued on next page -

Site Detail Report

Target Property: 1160 E LELAND ROAD
PITTSBURG, CA 94565

JOB: NA

HAZNET

EDR ID: 1006805198 **DIST/DIR:** 0.098 ENE **ELEVATION:** 74 **MAP ID:** B18

NAME: SHELL SERVICE STATION
ADDRESS: 2253 LOVERIDGE
PITTSBURG, CA 94565
CONTRA COSTA
SOURCE: CA California Environmental Protection Agency

Rev: 12/31/2019
ID/Status: CAR000124537

Trans 2 EPA ID: UTR000007708
Trans 2 Name: SLT EXPRESS
TSDF EPA ID: WAD991281767
Trans Name: BURLINGTON ENVIRONMENTAL INC KENT
TSDF Alt EPA ID: Not reported
TSDF Alt Name: Not reported
Waste Code Description: 352 - Other organic solids
RCRA Code: D001
Meth Code: T03 - Treatment, Incineration
Quantity Tons: 0.075
Waste Quantity: 150
Quantity Unit: P
Additional Code 1: Not reported
Additional Code 2: Not reported
Additional Code 3: Not reported
Additional Code 4: Not reported
Additional Code 5: Not reported

Additional Info:
Year: 2007
Gen EPA ID: CAR000124537

Shipment Date: 20071113
Creation Date: 2/29/2008 18:30:31
Receipt Date: 20071116
Manifest ID: 002918152JJK
Trans EPA ID: CAR000148338
Trans Name: AMERICAN INTEGRATED SERVICES INC
Trans 2 EPA ID: Not reported
Trans 2 Name: Not reported
TSDF EPA ID: CAD008302903
Trans Name: VEOLIA ES TECHNICAL SOLUTIONS
TSDF Alt EPA ID: Not reported
TSDF Alt Name: Not reported
Waste Code Description: 352 - Other organic solids
RCRA Code: D018
Meth Code: H141 - Storage, Bulking, And/Or Transfer Off Site--No Treatment/Reovery (H010-H129) Or (H131-H135)
Quantity Tons: 0.025
Waste Quantity: 50
Quantity Unit: P
Additional Code 1: D001
Additional Code 2: Not reported
Additional Code 3: Not reported

- Continued on next page -

Site Detail Report

Target Property: 1160 E LELAND ROAD
PITTSBURG, CA 94565

JOB: NA

HAZNET

EDR ID: 1006805198 **DIST/DIR:** 0.098 ENE **ELEVATION:** 74 **MAP ID:** B18

NAME: SHELL SERVICE STATION
ADDRESS: 2253 LOVERIDGE
PITTSBURG, CA 94565
CONTRA COSTA
SOURCE: CA California Environmental Protection Agency

Rev: 12/31/2019
ID/Status: CAR000124537

Additional Code 4: Not reported
Additional Code 5: Not reported

Shipment Date: 20070606
Creation Date: 12/28/2007 18:30:06
Receipt Date: 20070614
Manifest ID: 000292083JJK
Trans EPA ID: CAR000148338
Trans Name: AMERICAN INTEGRATED SERVICES INC
Trans 2 EPA ID: CAD981412356
Trans 2 Name: PACIFIC TRANS ENV SERV
TSDF EPA ID: NVT330010000
Trans Name: US ECOLOGY
TSDF Alt EPA ID: Not reported
TSDF Alt Name: Not reported
Waste Code Description: 122 - Alkaline solution without metals (pH > 12.5
RCRA Code: D002
Meth Code: H132 - Landfill Or Surface Impoundment That Will Be Closed As Landfill(To Include On-Site Treatment And/Or Stabilization)
Quantity Tons: 0.22935
Waste Quantity: 55
Quantity Unit: G
Additional Code 1: Not reported
Additional Code 2: Not reported
Additional Code 3: Not reported
Additional Code 4: Not reported
Additional Code 5: Not reported

Additional Info:
Year: 2004
Gen EPA ID: CAR000124537

Shipment Date: 20041108
Creation Date: 1/19/2005 18:32:14
Receipt Date: Not reported
Manifest ID: 24203506
Trans EPA ID: CAR000052803
Trans Name: PHILIP TRANSPORTATION & REMEDIATION INC
Trans 2 EPA ID: Not reported
Trans 2 Name: Not reported
TSDF EPA ID: WAD991281767
Trans Name: BURLINGTON ENVIRONMENTAL INC KENT
TSDF Alt EPA ID: Not reported
TSDF Alt Name: Not reported

- Continued on next page -

Site Detail Report

Target Property: 1160 E LELAND ROAD
PITTSBURG, CA 94565

JOB: NA

HAZNET

EDR ID: 1006805198 **DIST/DIR:** 0.098 ENE **ELEVATION:** 74 **MAP ID:** B18

NAME: SHELL SERVICE STATION
ADDRESS: 2253 LOVERIDGE
PITTSBURG, CA 94565
CONTRA COSTA
SOURCE: CA California Environmental Protection Agency

Rev: 12/31/2019
ID/Status: CAR000124537

Waste Code Description: 352 - Other organic solids
RCRA Code: NA
Meth Code: - Not reported
Quantity Tons: 0.0175
Waste Quantity: 35
Quantity Unit: P
Additional Code 1: Not reported
Additional Code 2: Not reported
Additional Code 3: Not reported
Additional Code 4: Not reported
Additional Code 5: Not reported

Additional Info:
Year: 2003
Gen EPA ID: CAR000124537

Shipment Date: 20030310
Creation Date: 8/29/2003 18:31:02
Receipt Date: 20030324
Manifest ID: 22252700
Trans EPA ID: CAR000006098
Trans Name: Not reported
Trans 2 EPA ID: CAD980524480
Trans 2 Name: Not reported
TSDF EPA ID: CAD028409019
Trans Name: Not reported
TSDF Alt EPA ID: CAD028409019
TSDF Alt Name: Not reported
Waste Code Description: 352 - Other organic solids
RCRA Code: D001
Meth Code: H01 - Transfer Station
Quantity Tons: 0.015
Waste Quantity: 30
Quantity Unit: P
Additional Code 1: Not reported
Additional Code 2: Not reported
Additional Code 3: Not reported
Additional Code 4: Not reported
Additional Code 5: Not reported

Additional Info:
Year: 2008
Gen EPA ID: CAR000124537

- Continued on next page -

Site Detail Report

Target Property: 1160 E LELAND ROAD
PITTSBURG, CA 94565

JOB: NA

HAZNET

EDR ID: 1006805198 **DIST/DIR:** 0.098 ENE **ELEVATION:** 74 **MAP ID:** B18

NAME: SHELL SERVICE STATION
ADDRESS: 2253 LOVERIDGE
PITTSBURG, CA 94565
CONTRA COSTA
SOURCE: CA California Environmental Protection Agency

Rev: 12/31/2019
ID/Status: CAR000124537

Shipment Date: 20080722
Creation Date: 8/29/2008 18:30:24
Receipt Date: 20080724
Manifest ID: 004032328JJK
Trans EPA ID: CAR000148338
Trans Name: AMERICAN INTEGRATED SERVICES INC
Trans 2 EPA ID: Not reported
Trans 2 Name: Not reported
TSDF EPA ID: CAD008302903
Trans Name: VEOLIA ES TECHNICAL SOLUTIONS
TSDF Alt EPA ID: Not reported
TSDF Alt Name: Not reported
Waste Code Description: 352 - Other organic solids
RCRA Code: D018
Meth Code: H141 - Storage, Bulking, And/Or Transfer Off Site--No Treatment/Reovery (H010-H129) Or (H131-H135)
Quantity Tons: 0.045
Waste Quantity: 90
Quantity Unit: P
Additional Code 1: D001
Additional Code 2: Not reported
Additional Code 3: Not reported
Additional Code 4: Not reported
Additional Code 5: Not reported

Shipment Date: 20080722
Creation Date: 8/29/2008 18:30:24
Receipt Date: 20080724
Manifest ID: 004032358JJK
Trans EPA ID: CAR000148338
Trans Name: AMERICAN INTEGRATED SERVICES INC
Trans 2 EPA ID: Not reported
Trans 2 Name: Not reported
TSDF EPA ID: CAD008302903
Trans Name: VEOLIA ES TECHNICAL SOLUTIONS
TSDF Alt EPA ID: Not reported
TSDF Alt Name: Not reported
Waste Code Description: 352 - Other organic solids
RCRA Code: D018
Meth Code: H141 - Storage, Bulking, And/Or Transfer Off Site--No Treatment/Reovery (H010-H129) Or (H131-H135)
Quantity Tons: 0.02
Waste Quantity: 40
Quantity Unit: P
Additional Code 1: Not reported

- Continued on next page -

Site Detail Report

Target Property: 1160 E LELAND ROAD
PITTSBURG, CA 94565

JOB: NA

HAZNET

EDR ID: 1006805198 **DIST/DIR:** 0.098 ENE **ELEVATION:** 74 **MAP ID:** B18

NAME: SHELL SERVICE STATION
ADDRESS: 2253 LOVERIDGE
PITTSBURG, CA 94565
CONTRA COSTA
SOURCE: CA California Environmental Protection Agency

Rev: 12/31/2019
ID/Status: CAR000124537

Additional Code 2: Not reported
Additional Code 3: Not reported
Additional Code 4: Not reported
Additional Code 5: Not reported

Shipment Date: 20080722
Creation Date: 8/29/2008 18:30:24
Receipt Date: 20080724
Manifest ID: 004032343JJK
Trans EPA ID: CAR000148338
Trans Name: AMERICAN INTEGRATED SERVICES INC
Trans 2 EPA ID: Not reported
Trans 2 Name: Not reported
TSDF EPA ID: CAD008302903
Trans Name: VEOLIA ES TECHNICAL SOLUTIONS
TSDF Alt EPA ID: Not reported
TSDF Alt Name: Not reported
Waste Code Description: 352 - Other organic solids
RCRA Code: D018
Meth Code: H141 - Storage, Bulking, And/Or Transfer Off Site--No Treatment/Reovery (H010-H129) Or (H131-H135)
Quantity Tons: 0.0125
Waste Quantity: 25
Quantity Unit: P
Additional Code 1: D001
Additional Code 2: Not reported
Additional Code 3: Not reported
Additional Code 4: Not reported
Additional Code 5: Not reported

Additional Info:
Year: 2010
Gen EPA ID: CAR000124537

Shipment Date: 20100303
Creation Date: 9/18/2012 22:15:10
Receipt Date: Not reported
Manifest ID: 005729615JJK
Trans EPA ID: CAR000148338
Trans Name: AMERICAN INTEGRATED SERVICES INC
Trans 2 EPA ID: MAD039322250
Trans 2 Name: CLEAN HARBORS ENV SVCS
TSDF EPA ID: UTD981552177
Trans Name: CLEAN HARBORS ARAGONITE LLC SERVICE

- Continued on next page -

Site Detail Report

Target Property: 1160 E LELAND ROAD
PITTSBURG, CA 94565

JOB: NA

HAZNET

EDR ID: 1006805198 **DIST/DIR:** 0.098 ENE **ELEVATION:** 74 **MAP ID:** B18

NAME: SHELL SERVICE STATION
ADDRESS: 2253 LOVERIDGE
PITTSBURG, CA 94565
CONTRA COSTA
SOURCE: CA California Environmental Protection Agency

Rev: 12/31/2019
ID/Status: CAR000124537

TSDF Alt EPA ID: Not reported
TSDF Alt Name: Not reported
Waste Code Description: 352 - Other organic solids
RCRA Code: D018
Meth Code: - Not reported
Quantity Tons: 0.03
Waste Quantity: 60
Quantity Unit: P
Additional Code 1: D001
Additional Code 2: Not reported
Additional Code 3: Not reported
Additional Code 4: Not reported
Additional Code 5: Not reported

Additional Info:
Year: 2009
Gen EPA ID: CAR000124537

Shipment Date: 20090312
Creation Date: 4/8/2009 18:31:19
Receipt Date: 20090313
Manifest ID: 004030248JJK
Trans EPA ID: CAR000148338
Trans Name: AMERICAN INTEGRATED SERVICES INC
Trans 2 EPA ID: Not reported
Trans 2 Name: Not reported
TSDF EPA ID: CAD008302903
Trans Name: VEOLIA ES TECHNICAL SOLUTIONS
TSDF Alt EPA ID: Not reported
TSDF Alt Name: Not reported
Waste Code Description: 352 - Other organic solids
RCRA Code: D018
Meth Code: H141 - Storage, Bulking, And/Or Transfer Off Site--No Treatment/Reovery (H010-H129) Or (H131-H135)
Quantity Tons: 0.04
Waste Quantity: 80
Quantity Unit: P
Additional Code 1: Not reported
Additional Code 2: Not reported
Additional Code 3: Not reported
Additional Code 4: Not reported
Additional Code 5: Not reported

Shipment Date: 20090121

- Continued on next page -

Site Detail Report

Target Property: 1160 E LELAND ROAD
PITTSBURG, CA 94565

JOB: NA

HAZNET

EDR ID: 1006805198 **DIST/DIR:** 0.098 ENE **ELEVATION:** 74 **MAP ID:** B18

NAME: SHELL SERVICE STATION
ADDRESS: 2253 LOVERIDGE
PITTSBURG, CA 94565
CONTRA COSTA
SOURCE: CA California Environmental Protection Agency

Rev: 12/31/2019
ID/Status: CAR000124537

Creation Date: 3/9/2009 18:30:46
Receipt Date: 20090122
Manifest ID: 004030240JJK
Trans EPA ID: CAR000148338
Trans Name: AMERICAN INTEGRATED SERVICES INC
Trans 2 EPA ID: Not reported
Trans 2 Name: Not reported
TSDF EPA ID: CAD008302903
Trans Name: VEOLIA ES TECHNICAL SOLUTIONS
TSDF Alt EPA ID: Not reported
TSDF Alt Name: Not reported
Waste Code Description: 352 - Other organic solids
RCRA Code: D018
Meth Code: H141 - Storage, Bulking, And/Or Transfer Off Site--No Treatment/Reovery (H010-H129) Or (H131-H135)
Quantity Tons: 0.045
Waste Quantity: 90
Quantity Unit: P
Additional Code 1: D001
Additional Code 2: Not reported
Additional Code 3: Not reported
Additional Code 4: Not reported
Additional Code 5: Not reported

Additional Info:
Year: 2002
Gen EPA ID: CAR000124537

Shipment Date: 20020822
Creation Date: 1/28/2003 18:31:46
Receipt Date: 20020822
Manifest ID: 21992219
Trans EPA ID: CAD982030173
Trans Name: Not reported
Trans 2 EPA ID: Not reported
Trans 2 Name: Not reported
TSDF EPA ID: CAD009466392
Trans Name: Not reported
TSDF Alt EPA ID: Not reported
TSDF Alt Name: Not reported
Waste Code Description: 512 - Other empty containers 30 gallons or more
RCRA Code: Not reported
Meth Code: R01 - Recycler
Quantity Tons: 0.4

- Continued on next page -

Site Detail Report

Target Property: 1160 E LELAND ROAD
PITTSBURG, CA 94565

JOB: NA

HAZNET

EDR ID: 1006805198 **DIST/DIR:** 0.098 ENE **ELEVATION:** 74 **MAP ID:** B18

NAME: SHELL SERVICE STATION

ADDRESS: 2253 LOVERIDGE
PITTSBURG, CA 94565
CONTRA COSTA

SOURCE: CA California Environmental Protection Agency

Rev: 12/31/2019
ID/Status: CAR000124537

Waste Quantity: 800
Quantity Unit: P
Additional Code 1: Not reported
Additional Code 2: Not reported
Additional Code 3: Not reported
Additional Code 4: Not reported
Additional Code 5: Not reported

Site Detail Report

Target Property: 1160 E LELAND ROAD
PITTSBURG, CA 94565

JOB: NA

RCRA-SQG

EDR ID: 1006805198 **DIST/DIR:** 0.098 ENE **ELEVATION:** 74 **MAP ID:** B18

NAME: SHELL SERVICE STATION
ADDRESS: 2253 LOVERIDGE
PITTSBURG, CA 94565
CONTRA COSTA
SOURCE: US Environmental Protection Agency

Rev: 03/22/2021
ID/Status: CAR000124537

RCRA-SQG:
Date Form Received by Agency: 2002-08-09 00:00:00.0
Handler Name: SHELL SERVICE STATION
Handler Address: 2253 LOVERIDGE
Handler City,State,Zip: PITTSBURG, CA 94565
EPA ID: CAR000124537
Contact Name: SONDRA BIENVENU
Contact Address: P O BOX 2648
Contact City,State,Zip: HOUSTON, TX 77252-2648
Contact Telephone: 713-241-5036
Contact Fax: Not reported
Contact Email: Not reported
Contact Title: Not reported
EPA Region: 09
Land Type: Private
Federal Waste Generator Description: Small Quantity Generator
Non-Notifier: Not reported
Biennial Report Cycle: Not reported
Accessibility: Not reported
Active Site Indicator: Handler Activities
State District Owner: Not reported
State District: Not reported
Mailing Address: P O BOX 2648
Mailing City,State,Zip: HOUSTON, TX 77252-2648
Owner Name: EQUILON ENTERPRISES L L C
Owner Type: Private
Operator Name: Not reported
Operator Type: Not reported
Short-Term Generator Activity: No
Importer Activity: No
Mixed Waste Generator: No
Transporter Activity: No
Transfer Facility Activity: No
Recycler Activity with Storage: No
Small Quantity On-Site Burner Exemption: No
Smelting Melting and Refining Furnace Exemption: No
Underground Injection Control: No
Off-Site Waste Receipt: No
Universal Waste Indicator: No
Universal Waste Destination Facility: No
Federal Universal Waste: No
Active Site Fed-Reg Treatment Storage and Disposal Facility: Not reported
Active Site Converter Treatment storage and Disposal Facility: Not reported
Active Site State-Reg Treatment Storage and Disposal Facility: Not reported

- Continued on next page -

Site Detail Report

Target Property: 1160 E LELAND ROAD
PITTSBURG, CA 94565

JOB: NA

RCRA-SQG

EDR ID: 1006805198 **DIST/DIR:** 0.098 ENE **ELEVATION:** 74 **MAP ID:** B18

NAME: SHELL SERVICE STATION

ADDRESS: 2253 LOVERIDGE
PITTSBURG, CA 94565
CONTRA COSTA

SOURCE: US Environmental Protection Agency

Rev: 03/22/2021
ID/Status: CAR000124537

Active Site State-Reg Handler: ---
Federal Facility Indicator: Not reported
Hazardous Secondary Material Indicator: NN
Sub-Part K Indicator: Not reported
Commercial TSD Indicator: No
Treatment Storage and Disposal Type: Not reported
2018 GPRA Permit Baseline: Not on the Baseline
2018 GPRA Renewals Baseline: Not on the Baseline
Permit Renewals Workload Universe: Not reported
Permit Workload Universe: Not reported
Permit Progress Universe: Not reported
Post-Closure Workload Universe: Not reported
Closure Workload Universe: Not reported
202 GPRA Corrective Action Baseline: No
Corrective Action Workload Universe: No
Subject to Corrective Action Universe: No
Non-TSDFs Where RCRA CA has Been Imposed Universe: No
TSDFs Potentially Subject to CA Under 3004 (u)/(v) Universe: No
TSDFs Only Subject to CA under Discretionary Auth Universe: No
Corrective Action Priority Ranking: No NCAPS ranking
Environmental Control Indicator: No
Institutional Control Indicator: No
Human Exposure Controls Indicator: N/A
Groundwater Controls Indicator: N/A
Operating TSDF Universe: Not reported
Full Enforcement Universe: Not reported
Significant Non-Complier Universe: No
Unaddressed Significant Non-Complier Universe: No
Addressed Significant Non-Complier Universe: No
Significant Non-Complier With a Compliance Schedule Universe: No
Financial Assurance Required: Not reported
Handler Date of Last Change: 2002-11-07 13:43:27.0
Recognized Trader-Importer: No
Recognized Trader-Exporter: No
Importer of Spent Lead Acid Batteries: No
Exporter of Spent Lead Acid Batteries: No
Recycler Activity Without Storage: Not reported
Manifest Broker: Not reported
Sub-Part P Indicator: No

Hazardous Waste Summary:
Waste Code: D001
Waste Description: IGNITABLE WASTE

- Continued on next page -

Site Detail Report

Target Property: 1160 E LELAND ROAD
PITTSBURG, CA 94565

JOB: NA

RCRA-SQG

EDR ID: 1006805198 **DIST/DIR:** 0.098 ENE **ELEVATION:** 74 **MAP ID:** B18

NAME: SHELL SERVICE STATION
ADDRESS: 2253 LOVERIDGE
PITTSBURG, CA 94565
CONTRA COSTA
SOURCE: US Environmental Protection Agency

Rev: 03/22/2021
ID/Status: CAR000124537

Handler - Owner Operator:
Owner/Operator Indicator: Owner
Owner/Operator Name: EQUILON ENTERPRISES L L C
Legal Status: Private
Date Became Current: Not reported
Date Ended Current: Not reported
Owner/Operator Address: P O BOX 2648
Owner/Operator City,State,Zip: HOUSTON, TX 77252-2648
Owner/Operator Telephone: 713-241-5036
Owner/Operator Telephone Ext: Not reported
Owner/Operator Fax: Not reported
Owner/Operator Email: Not reported

Historic Generators:
Receive Date: 2002-08-09 00:00:00.0
Handler Name: SHELL SERVICE STATION
Federal Waste Generator Description: Small Quantity Generator
State District Owner: Not reported
Large Quantity Handler of Universal Waste: No
Recognized Trader Importer: No
Recognized Trader Exporter: No
Spent Lead Acid Battery Importer: No
Spent Lead Acid Battery Exporter: No
Current Record: Yes
Non Storage Recycler Activity: Not reported
Electronic Manifest Broker: Not reported

List of NAICS Codes and Descriptions:
NAICS Codes: No NAICS Codes Found

Facility Has Received Notices of Violations:
Violations: No Violations Found

Evaluation Action Summary:
Evaluations: No Evaluations Found

Site Detail Report

Target Property: 1160 E LELAND ROAD
PITTSBURG, CA 94565

JOB: NA

HAZNET

EDR ID: S113798983 **DIST/DIR:** 0.098 ENE **ELEVATION:** 74 **MAP ID:** B19

NAME: LOVERIDGE SHELL
ADDRESS: 2253 LOVERIDGE RD
PITTSBURG, CA 94565
CONTRA COSTA
SOURCE: CA California Environmental Protection Agency

Rev: 12/31/2019
ID/Status: CAL000358777

HAZNET:
Name: LOVERIDGE SHELL
Address: 2253 LOVERIDGE RD
Address 2: Not reported
City,State,Zip: PITTSBURG, CA 945655021
Contact: MOJGAN ANVARI
Telephone: 5102246922
Mailing Name: Not reported
Mailing Address: 1040 N BENSON AVE

Year: 2016
Gepaid: CAL000358777
TSD EPA ID: CAD028409019
CA Waste Code: 343 - Unspecified organic liquid mixture
Disposal Method: H141 - Storage, Bulking, And/Or Transfer Off Site--No Treatment/Reovery (H010-H129) Or (H131-H135)
Tons: 0.085

Year: 2016
Gepaid: CAL000358777
TSD EPA ID: CAD008252405
CA Waste Code: 352 - Other organic solids
Disposal Method: H141 - Storage, Bulking, And/Or Transfer Off Site--No Treatment/Reovery (H010-H129) Or (H131-H135)
Tons: 0.075

Year: 2014
Gepaid: CAL000358777
TSD EPA ID: CAD028409019
CA Waste Code: 352 - Other organic solids
Disposal Method: H141 - Storage, Bulking, And/Or Transfer Off Site--No Treatment/Reovery (H010-H129) Or (H131-H135)
Tons: 0.03

Year: 2012
Gepaid: CAL000358777
TSD EPA ID: CAD097030993
CA Waste Code: 352 - Other organic solids
Disposal Method: H141 - Storage, Bulking, And/Or Transfer Off Site--No Treatment/Reovery (H010-H129) Or (H131-H135)
Tons: 0.0575

- Continued on next page -

Site Detail Report

Target Property: 1160 E LELAND ROAD
PITTSBURG, CA 94565

JOB: NA

HAZNET

EDR ID: S113798983 **DIST/DIR:** 0.098 ENE **ELEVATION:** 74 **MAP ID:** B19

NAME: LOVERIDGE SHELL
ADDRESS: 2253 LOVERIDGE RD
PITTSBURG, CA 94565
CONTRA COSTA
SOURCE: CA California Environmental Protection Agency

Rev: 12/31/2019
ID/Status: CAL000358777

Additional Info:
Year: 2014
Gen EPA ID: CAL000358777

Shipment Date: 20141204
Creation Date: 3/3/2015 22:14:59
Receipt Date: 20141210
Manifest ID: 013892537JJK
Trans EPA ID: CAD982434037
Trans Name: BRITTELL ENVIRONMENTAL CORP
Trans 2 EPA ID: CAR000217513
Trans 2 Name: ENVIRONMENTAL LOGISTICS
TSDF EPA ID: CAD028409019
Trans Name: CROSBY AND OVERTON
TSDF Alt EPA ID: Not reported
TSDF Alt Name: Not reported
Waste Code Description: 352 - Other organic solids
RCRA Code: Not reported
Meth Code: H141 - Storage, Bulking, And/Or Transfer Off Site--No Treatment/Reovery (H010-H129) Or (H131-H135)
Quantity Tons: 0.03
Waste Quantity: 60
Quantity Unit: P
Additional Code 1: Not reported
Additional Code 2: Not reported
Additional Code 3: Not reported
Additional Code 4: Not reported
Additional Code 5: Not reported

Additional Info:
Year: 2012
Gen EPA ID: CAL000358777

Shipment Date: 20120711
Creation Date: 9/26/2012 22:15:20
Receipt Date: 20120724
Manifest ID: 009893786JJK
Trans EPA ID: CAD028277036
Trans Name: ASBURY ENVIRONMENTAL SERVICES
Trans 2 EPA ID: Not reported
Trans 2 Name: Not reported
TSDF EPA ID: CAD097030993
Trans Name: SIEMENS INDUSTRY INC
TSDF Alt EPA ID: Not reported

- Continued on next page -

Site Detail Report

Target Property: 1160 E LELAND ROAD
PITTSBURG, CA 94565

JOB: NA

HAZNET

EDR ID: S113798983 **DIST/DIR:** 0.098 ENE **ELEVATION:** 74 **MAP ID:** B19

NAME: LOVERIDGE SHELL
ADDRESS: 2253 LOVERIDGE RD
PITTSBURG, CA 94565
CONTRA COSTA
SOURCE: CA California Environmental Protection Agency

Rev: 12/31/2019
ID/Status: CAL000358777

TSDF Alt Name: Not reported
Waste Code Description: 352 - Other organic solids
RCRA Code: Not reported
Meth Code: H141 - Storage, Bulking, And/Or Transfer Off Site--No Treatment/Reovery (H010-H129) Or (H131-H135)
Quantity Tons: 0.0575
Waste Quantity: 115
Quantity Unit: P
Additional Code 1: Not reported
Additional Code 2: Not reported
Additional Code 3: Not reported
Additional Code 4: Not reported
Additional Code 5: Not reported

Site Detail Report

Target Property: 1160 E LELAND ROAD
PITTSBURG, CA 94565

JOB: NA

SWEEPS UST

EDR ID: U003784393 **DIST/DIR:** 0.098 ENE **ELEVATION:** 74 **MAP ID:** B20

NAME: LOVERIDGE ROAD SHELL
ADDRESS: 2253 LOVERIDGE RD
PITTSBURG, CA 94565
CONTRA COSTA
SOURCE: CA State Water Resources Control Board

Rev: 06/01/1994
ID/Status: A
ID/Status: A
ID/Status: 71353

SWEEPS UST:
Name: LOVERIDGE SHELL
Address: 2253 LOVERIDGE RD
City: PITTSBURG
Status: Active
Comp Number: 71353
Number: 1
Board Of Equalization: 44-000074
Referral Date: 11-30-93
Action Date: 04-16-94
Created Date: 05-20-91
Owner Tank Id: UNKNOWN
SWRCB Tank Id: 07-000-071353-000001
Tank Status: A
Capacity: 12000
Active Date: 11-30-93
Tank Use: M.V. FUEL
STG: P
Content: REG UNLEADED
Number Of Tanks: 3

Name: LOVERIDGE SHELL
Address: 2253 LOVERIDGE RD
City: PITTSBURG
Status: Active
Comp Number: 71353
Number: 1
Board Of Equalization: 44-000074
Referral Date: 11-30-93
Action Date: 04-16-94
Created Date: 05-20-91
Owner Tank Id: UNKNOWN
SWRCB Tank Id: 07-000-071353-000002
Tank Status: A
Capacity: 12000
Active Date: 11-30-93
Tank Use: M.V. FUEL
STG: P
Content: REG UNLEADED
Number Of Tanks: Not reported

Name: LOVERIDGE SHELL
Address: 2253 LOVERIDGE RD
City: PITTSBURG

- Continued on next page -

Site Detail Report

Target Property: 1160 E LELAND ROAD
PITTSBURG, CA 94565

JOB: NA

SWEEPS UST

EDR ID: U003784393 **DIST/DIR:** 0.098 ENE **ELEVATION:** 74 **MAP ID:** B20

NAME: LOVERIDGE ROAD SHELL
ADDRESS: 2253 LOVERIDGE RD
PITTSBURG, CA 94565
CONTRA COSTA
SOURCE: CA State Water Resources Control Board

Rev: 06/01/1994
ID/Status: A
ID/Status: A
ID/Status: 71353

Status: Active
Comp Number: 71353
Number: 1
Board Of Equalization: 44-000074
Referral Date: 11-30-93
Action Date: 04-16-94
Created Date: 05-20-91
Owner Tank Id: UNKNOWN
SWRCB Tank Id: 07-000-071353-000003
Tank Status: A
Capacity: 12000
Active Date: 11-30-93
Tank Use: M.V. FUEL
STG: P
Content: PRM UNLEADED
Number Of Tanks: Not reported

Site Detail Report

Target Property: 1160 E LELAND ROAD
PITTSBURG, CA 94565

JOB: NA

UST

EDR ID: U003784393 **DIST/DIR:** 0.098 ENE **ELEVATION:** 74 **MAP ID:** B20

NAME: LOVERIDGE ROAD SHELL

ADDRESS: 2253 LOVERIDGE RD
PITTSBURG, CA 94565
CONTRA COSTA

SOURCE: CA SWRCB

Rev: 03/08/2021
ID/Status: 771353
ID/Status: 07-000-771353

UST:
Name: LOVERIDGE RD SHELL
Address: 2253 LOVERIDGE RD
City,State,Zip: PITTSBURG, CA 94565
Facility ID: 771353
Permitting Agency: CONTRA COSTA COUNTY
Latitude: 38.009874
Longitude: -121.86884

Name: LOVERIDGE ROAD SHELL
Address: 2253 LOVERIDGE RD
City,State,Zip: PITTSBURG, CA 94565
Facility ID: 07-000-771353
Permitting Agency: Contra Costa County Health Services Department
Latitude: 38.00853
Longitude: -121.870201

Site Detail Report

Target Property: 1160 E LELAND ROAD
PITTSBURG, CA 94565

JOB: NA

RCRA NonGen / NLR

EDR ID: 1024827947 **DIST/DIR:** 0.098 ENE **ELEVATION:** 74 **MAP ID:** B21

NAME: LOVERIDGE SHELL
ADDRESS: 2253 LOVERIDGE RD
PITTSBURG, CA 94565
CONTRA COSTA
SOURCE: US Environmental Protection Agency

Rev: 03/22/2021
ID/Status: CAL000358777

RCRA NonGen / NLR:
Date Form Received by Agency: 2010-11-16 00:00:00.0
Handler Name: LOVERIDGE SHELL
Handler Address: 2253 LOVERIDGE RD
Handler City,State,Zip: PITTSBURG, CA 94565-5021
EPA ID: CAL000358777
Contact Name: CHITTAL SHAH
Contact Address: 1450 N. BENSON AVE
Contact City,State,Zip: UPLAND, CA 91786
Contact Telephone: 951-313-7490
Contact Fax: 909-758-5590
Contact Email: CSHAH@ANABIOIL.COM
Contact Title: Not reported
EPA Region: 09
Land Type: Not reported
Federal Waste Generator Description: Not a generator, verified
Non-Notifier: Not reported
Biennial Report Cycle: Not reported
Accessibility: Not reported
Active Site Indicator: Handler Activities
State District Owner: Not reported
State District: Not reported
Mailing Address: 1450 N BENSON AVE
Mailing City,State,Zip: UPLAND, CA 91786-2157
Owner Name: SAM ANABI
Owner Type: Other
Operator Name: CHITTAL SHAH
Operator Type: Other
Short-Term Generator Activity: No
Importer Activity: No
Mixed Waste Generator: No
Transporter Activity: No
Transfer Facility Activity: No
Recycler Activity with Storage: No
Small Quantity On-Site Burner Exemption: No
Smelting Melting and Refining Furnace Exemption: No
Underground Injection Control: No
Off-Site Waste Receipt: No
Universal Waste Indicator: Yes
Universal Waste Destination Facility: Yes
Federal Universal Waste: No
Active Site Fed-Reg Treatment Storage and Disposal Facility: Not reported
Active Site Converter Treatment storage and Disposal Facility: Not reported
Active Site State-Reg Treatment Storage and Disposal Facility: Not reported

- Continued on next page -

Site Detail Report

Target Property: 1160 E LELAND ROAD
PITTSBURG, CA 94565

JOB: NA

RCRA NonGen / NLR

EDR ID: 1024827947 **DIST/DIR:** 0.098 ENE **ELEVATION:** 74 **MAP ID:** B21

NAME: LOVERIDGE SHELL
ADDRESS: 2253 LOVERIDGE RD
PITTSBURG, CA 94565
CONTRA COSTA
SOURCE: US Environmental Protection Agency

Rev: 03/22/2021
ID/Status: CAL000358777

Active Site State-Reg Handler: ---
Federal Facility Indicator: Not reported
Hazardous Secondary Material Indicator: N
Sub-Part K Indicator: Not reported
Commercial TSD Indicator: No
Treatment Storage and Disposal Type: Not reported
2018 GPRA Permit Baseline: Not on the Baseline
2018 GPRA Renewals Baseline: Not on the Baseline
Permit Renewals Workload Universe: Not reported
Permit Workload Universe: Not reported
Permit Progress Universe: Not reported
Post-Closure Workload Universe: Not reported
Closure Workload Universe: Not reported
202 GPRA Corrective Action Baseline: No
Corrective Action Workload Universe: No
Subject to Corrective Action Universe: No
Non-TSDFs Where RCRA CA has Been Imposed Universe: No
TSDFs Potentially Subject to CA Under 3004 (u)/(v) Universe: No
TSDFs Only Subject to CA under Discretionary Auth Universe: No
Corrective Action Priority Ranking: No NCAPS ranking
Environmental Control Indicator: No
Institutional Control Indicator: No
Human Exposure Controls Indicator: N/A
Groundwater Controls Indicator: N/A
Operating TSDF Universe: Not reported
Full Enforcement Universe: Not reported
Significant Non-Complier Universe: No
Unaddressed Significant Non-Complier Universe: No
Addressed Significant Non-Complier Universe: No
Significant Non-Complier With a Compliance Schedule Universe: No
Financial Assurance Required: Not reported
Handler Date of Last Change: 2018-09-05 20:33:46.0
Recognized Trader-Importer: No
Recognized Trader-Exporter: No
Importer of Spent Lead Acid Batteries: No
Exporter of Spent Lead Acid Batteries: No
Recycler Activity Without Storage: No
Manifest Broker: No
Sub-Part P Indicator: No

Handler - Owner Operator:
Owner/Operator Indicator: Owner
Owner/Operator Name: SAM ANABI

- Continued on next page -

Site Detail Report

Target Property: 1160 E LELAND ROAD
PITTSBURG, CA 94565

JOB: NA

RCRA NonGen / NLR

EDR ID: 1024827947 **DIST/DIR:** 0.098 ENE **ELEVATION:** 74 **MAP ID:** B21

NAME: LOVERIDGE SHELL
ADDRESS: 2253 LOVERIDGE RD
PITTSBURG, CA 94565
CONTRA COSTA
SOURCE: US Environmental Protection Agency

Rev: 03/22/2021
ID/Status: CAL000358777

Legal Status: Other
Date Became Current: Not reported
Date Ended Current: Not reported
Owner/Operator Address: 1450 N BENSON AVE
Owner/Operator City,State,Zip: UPLAND, CA 91786-2157
Owner/Operator Telephone: 951-313-7490
Owner/Operator Telephone Ext: Not reported
Owner/Operator Fax: Not reported
Owner/Operator Email: Not reported

Owner/Operator Indicator: Operator
Owner/Operator Name: CHITTAL SHAH
Legal Status: Other
Date Became Current: Not reported
Date Ended Current: Not reported
Owner/Operator Address: 1450 N. BENSON AVE
Owner/Operator City,State,Zip: UPLAND, CA 91786
Owner/Operator Telephone: 951-313-7490
Owner/Operator Telephone Ext: Not reported
Owner/Operator Fax: Not reported
Owner/Operator Email: Not reported

Historic Generators:
Receive Date: 2010-11-16 00:00:00.0
Handler Name: LOVERIDGE SHELL
Federal Waste Generator Description: Not a generator, verified
State District Owner: Not reported
Large Quantity Handler of Universal Waste: No
Recognized Trader Importer: No
Recognized Trader Exporter: No
Spent Lead Acid Battery Importer: No
Spent Lead Acid Battery Exporter: No
Current Record: Yes
Non Storage Recycler Activity: Not reported
Electronic Manifest Broker: Not reported

List of NAICS Codes and Descriptions:
NAICS Code: 44719
NAICS Description: OTHER GASOLINE STATIONS

Facility Has Received Notices of Violations:
Violations: No Violations Found

- Continued on next page -

Site Detail Report

Target Property: 1160 E LELAND ROAD
PITTSBURG, CA 94565

JOB: NA

RCRA NonGen / NLR

EDR ID: 1024827947 **DIST/DIR:** 0.098 ENE **ELEVATION:** 74 **MAP ID:** B21

NAME: LOVERIDGE SHELL
ADDRESS: 2253 LOVERIDGE RD
PITTSBURG, CA 94565
CONTRA COSTA
SOURCE: US Environmental Protection Agency

Rev: 03/22/2021
ID/Status: CAL000358777

Evaluation Action Summary:
Evaluations: No Evaluations Found

Site Detail Report

Target Property: 1160 E LELAND ROAD
PITTSBURG, CA 94565

JOB: NA

SWEEPS UST

EDR ID: U001597895 **DIST/DIR:** 0.132 NNW **ELEVATION:** 70 **MAP ID:** D22

NAME: BOILERMAKERS LOCAL NO. 549 OFF
Rev: 06/01/1994
ID/Status: 42596

ADDRESS: 2191 PIEDMONT WAY
PITTSBURG, CA 94565
CONTRA COSTA

SOURCE: CA State Water Resources Control Board

SWEEPS UST:
Name: BOILERMAKERS LOCAL NO. 549 OFF
Address: 2191 PIEDMONT WAY
City: PITTSBURG
Status: Not reported
Comp Number: 42596
Number: Not reported
Board Of Equalization: Not reported
Referral Date: Not reported
Action Date: Not reported
Created Date: Not reported
Owner Tank Id: Not reported
SWRCB Tank Id: 07-000-042596-000001
Tank Status: Not reported
Capacity: 1000
Active Date: Not reported
Tank Use: M.V. FUEL
STG: PRODUCT
Content: REG UNLEADED
Number Of Tanks: 2

Name: BOILERMAKERS LOCAL NO. 549 OFF
Address: 2191 PIEDMONT WAY
City: PITTSBURG
Status: Not reported
Comp Number: 42596
Number: Not reported
Board Of Equalization: Not reported
Referral Date: Not reported
Action Date: Not reported
Created Date: Not reported
Owner Tank Id: Not reported
SWRCB Tank Id: 07-000-042596-000002
Tank Status: Not reported
Capacity: 1000
Active Date: Not reported
Tank Use: M.V. FUEL
STG: PRODUCT
Content: REG UNLEADED
Number Of Tanks: Not reported

Site Detail Report

Target Property: 1160 E LELAND ROAD
PITTSBURG, CA 94565

JOB: NA

HAZNET

EDR ID: S121741459 **DIST/DIR:** 0.144 North **ELEVATION:** 68 **MAP ID:** E23

NAME: IRISH CONSTRUCTION
ADDRESS: 2151 PIEDMONT WAY
PITTSBURG, CA 94565
07
SOURCE: CA California Environmental Protection Agency

Rev: 12/31/2019
ID/Status: CAL000381688

HAZNET:
Name: IRISH CONSTRUCTION
Address: 2151 PIEDMONT WAY
Address 2: Not reported
City,State,Zip: PITTSBURG, CA 917700579
Contact: DONALD ANDERSON
Telephone: 6262888530
Mailing Name: Not reported
Mailing Address: 2641 RIVER AVENUE

Year: 2019
Gepaid: CAL000381688
TSD EPA ID: AZR000521146
CA Waste Code: 352 - Other organic solids
Disposal Method: H141 - Storage, Bulking, And/Or Transfer Off Site--No Treatment/Reovery (H010-H129) Or (H131-H135)
Tons: 0.15000

Year: 2018
Gepaid: CAL000381688
TSD EPA ID: CAD097030993
CA Waste Code: 352 - Other organic solids
Disposal Method: H141 - Storage, Bulking, And/Or Transfer Off Site--No Treatment/Reovery (H010-H129) Or (H131-H135)
Tons: 0.02500

Site Detail Report

Target Property: 1160 E LELAND ROAD
PITTSBURG, CA 94565

JOB: NA

RCRA NonGen / NLR

EDR ID: 1024837023 **DIST/DIR:** 0.144 North **ELEVATION:** 68 **MAP ID:** E24

NAME: IRISH CONSTRUCTION
ADDRESS: 2151 PIEDMONT WAY
PITTSBURG, CA 94565
CONTRA COSTA
SOURCE: US Environmental Protection Agency

Rev: 03/22/2021
ID/Status: CAL000381688

RCRA NonGen / NLR:
Date Form Received by Agency: 2013-01-17 00:00:00.0
Handler Name: IRISH CONSTRUCTION
Handler Address: 2151 PIEDMONT WAY
Handler City,State,Zip: PITTSBURG, CA 94565
EPA ID: CAL000381688
Contact Name: RODNEY PURSEL SHOP SUPERINTENDENT
Contact Address: 2641 RIVER AVE
Contact City,State,Zip: ROSEMEAD, CA 91770
Contact Telephone: 626-288-8530
Contact Fax: 000-000-0000
Contact Email: HELENAHUANG@IRISHTEAM.COM
Contact Title: Not reported
EPA Region: 09
Land Type: Not reported
Federal Waste Generator Description: Not a generator, verified
Non-Notifier: Not reported
Biennial Report Cycle: Not reported
Accessibility: Not reported
Active Site Indicator: Handler Activities
State District Owner: Not reported
State District: Not reported
Mailing Address: PO BOX 579
Mailing City,State,Zip: ROSEMEAD, CA 91770-0579
Owner Name: IRISH CONTRUCTION
Owner Type: Other
Operator Name: RODNEY PURSEL SHOP SUPERINTENDENT
Operator Type: Other
Short-Term Generator Activity: No
Importer Activity: No
Mixed Waste Generator: No
Transporter Activity: No
Transfer Facility Activity: No
Recycler Activity with Storage: No
Small Quantity On-Site Burner Exemption: No
Smelting Melting and Refining Furnace Exemption: No
Underground Injection Control: No
Off-Site Waste Receipt: No
Universal Waste Indicator: Yes
Universal Waste Destination Facility: Yes
Federal Universal Waste: No
Active Site Fed-Reg Treatment Storage and Disposal Facility: Not reported
Active Site Converter Treatment storage and Disposal Facility: Not reported
Active Site State-Reg Treatment Storage and Disposal Facility: Not reported

- Continued on next page -

Site Detail Report

Target Property: 1160 E LELAND ROAD
PITTSBURG, CA 94565

JOB: NA

RCRA NonGen / NLR

EDR ID: 1024837023 **DIST/DIR:** 0.144 North **ELEVATION:** 68 **MAP ID:** E24

NAME: IRISH CONSTRUCTION
ADDRESS: 2151 PIEDMONT WAY
PITTSBURG, CA 94565
CONTRA COSTA
SOURCE: US Environmental Protection Agency

Rev: 03/22/2021
ID/Status: CAL000381688

Active Site State-Reg Handler: ---
Federal Facility Indicator: Not reported
Hazardous Secondary Material Indicator: N
Sub-Part K Indicator: Not reported
Commercial TSD Indicator: No
Treatment Storage and Disposal Type: Not reported
2018 GPRA Permit Baseline: Not on the Baseline
2018 GPRA Renewals Baseline: Not on the Baseline
Permit Renewals Workload Universe: Not reported
Permit Workload Universe: Not reported
Permit Progress Universe: Not reported
Post-Closure Workload Universe: Not reported
Closure Workload Universe: Not reported
202 GPRA Corrective Action Baseline: No
Corrective Action Workload Universe: No
Subject to Corrective Action Universe: No
Non-TSDFs Where RCRA CA has Been Imposed Universe: No
TSDFs Potentially Subject to CA Under 3004 (u)/(v) Universe: No
TSDFs Only Subject to CA under Discretionary Auth Universe: No
Corrective Action Priority Ranking: No NCAPS ranking
Environmental Control Indicator: No
Institutional Control Indicator: No
Human Exposure Controls Indicator: N/A
Groundwater Controls Indicator: N/A
Operating TSDF Universe: Not reported
Full Enforcement Universe: Not reported
Significant Non-Complier Universe: No
Unaddressed Significant Non-Complier Universe: No
Addressed Significant Non-Complier Universe: No
Significant Non-Complier With a Compliance Schedule Universe: No
Financial Assurance Required: Not reported
Handler Date of Last Change: 2018-09-06 17:01:49.0
Recognized Trader-Importer: No
Recognized Trader-Exporter: No
Importer of Spent Lead Acid Batteries: No
Exporter of Spent Lead Acid Batteries: No
Recycler Activity Without Storage: No
Manifest Broker: No
Sub-Part P Indicator: No

Handler - Owner Operator:
Owner/Operator Indicator: Owner
Owner/Operator Name: IRISH CONTRUCTION

- Continued on next page -

Site Detail Report

Target Property: 1160 E LELAND ROAD
PITTSBURG, CA 94565

JOB: NA

RCRA NonGen / NLR

EDR ID: 1024837023 **DIST/DIR:** 0.144 North **ELEVATION:** 68 **MAP ID:** E24

NAME: IRISH CONSTRUCTION
ADDRESS: 2151 PIEDMONT WAY
PITTSBURG, CA 94565
CONTRA COSTA
SOURCE: US Environmental Protection Agency

Rev: 03/22/2021
ID/Status: CAL000381688

Legal Status: Other
Date Became Current: Not reported
Date Ended Current: Not reported
Owner/Operator Address: 2641 RIVER AVE
Owner/Operator City,State,Zip: ROSEMEAD, CA 91770-0000
Owner/Operator Telephone: 626-288-8530
Owner/Operator Telephone Ext: Not reported
Owner/Operator Fax: Not reported
Owner/Operator Email: Not reported

Owner/Operator Indicator: Operator
Owner/Operator Name: RODNEY PURSEL SHOP SUPERINTENDENT
Legal Status: Other
Date Became Current: Not reported
Date Ended Current: Not reported
Owner/Operator Address: 2641 RIVER AVE
Owner/Operator City,State,Zip: ROSEMEAD, CA 91770
Owner/Operator Telephone: 626-288-8530
Owner/Operator Telephone Ext: Not reported
Owner/Operator Fax: Not reported
Owner/Operator Email: Not reported

Historic Generators:
Receive Date: 2013-01-17 00:00:00.0
Handler Name: IRISH CONSTRUCTION
Federal Waste Generator Description: Not a generator, verified
State District Owner: Not reported
Large Quantity Handler of Universal Waste: No
Recognized Trader Importer: No
Recognized Trader Exporter: No
Spent Lead Acid Battery Importer: No
Spent Lead Acid Battery Exporter: No
Current Record: Yes
Non Storage Recycler Activity: Not reported
Electronic Manifest Broker: Not reported

List of NAICS Codes and Descriptions:
NAICS Code: 23491
NAICS Description: WATER, SEWER, AND PIPELINE CONSTRUCTION

NAICS Code: 811111
NAICS Description: GENERAL AUTOMOTIVE REPAIR

- Continued on next page -

Site Detail Report

Target Property: 1160 E LELAND ROAD
PITTSBURG, CA 94565

JOB: NA

RCRA NonGen / NLR

EDR ID: 1024837023 **DIST/DIR:** 0.144 North **ELEVATION:** 68 **MAP ID:** E24

NAME: IRISH CONSTRUCTION
ADDRESS: 2151 PIEDMONT WAY
PITTSBURG, CA 94565
CONTRA COSTA
SOURCE: US Environmental Protection Agency

Rev: 03/22/2021
ID/Status: CAL000381688

Facility Has Received Notices of Violations:
Violations: No Violations Found

Evaluation Action Summary:
Evaluations: No Evaluations Found

Site Detail Report

Target Property: 1160 E LELAND ROAD
PITTSBURG, CA 94565

JOB: NA

HAZNET

EDR ID: S123625665 **DIST/DIR:** 0.144 North **ELEVATION:** 68 **MAP ID:** E25

NAME: HAEBURLIN ENTERPRISE INC
ADDRESS: 2151 PIEDMONT WAY
PITTSBURG, CA 94565
CONTRA COSTA
SOURCE: CA California Environmental Protection Agency

Rev: 12/31/2019
ID/Status: CAL000322865

HAZNET:
Name: HAEBURLIN ENTERPRISE INC
Address: 2151 PIEDMONT WAY
Address 2: Not reported
City,State,Zip: PITTSBURG, CA 94565
Contact: PETER HEABERLIN
Telephone: 9254390714
Mailing Name: Not reported
Mailing Address: 2151 PIEDMONT WAY

Year: 2011
Gepaid: CAL000322865
TSD EPA ID: INR000110197
CA Waste Code: 311 - Pharmaceutical waste
Disposal Method: H141 - Storage, Bulking, And/Or Transfer Off Site--No Treatment/Reovery (H010-H129) Or (H131-H135)
Tons: 0.0015

Year: 2011
Gepaid: CAL000322865
TSD EPA ID: INR000110197
CA Waste Code: 214 - Unspecified solvent mixture
Disposal Method: H141 - Storage, Bulking, And/Or Transfer Off Site--No Treatment/Reovery (H010-H129) Or (H131-H135)
Tons: 0.0005

Year: 2011
Gepaid: CAL000322865
TSD EPA ID: INR000110197
CA Waste Code: 122 - Alkaline solution without metals pH >= 12.5
Disposal Method: H141 - Storage, Bulking, And/Or Transfer Off Site--No Treatment/Reovery (H010-H129) Or (H131-H135)
Tons: 0.022

Additional Info:
Year: 2011
Gen EPA ID: CAL000322865

Shipment Date: 20111227
Creation Date: Not reported
Receipt Date: Not reported
Manifest ID: 005013049FLE
Trans EPA ID: MNS000110924

- Continued on next page -

Site Detail Report

Target Property: 1160 E LELAND ROAD
PITTSBURG, CA 94565

JOB: NA

HAZNET

EDR ID: S123625665 **DIST/DIR:** 0.144 North **ELEVATION:** 68 **MAP ID:** E25

NAME: HAEBURLIN ENTERPRISE INC
ADDRESS: 2151 PIEDMONT WAY
PITTSBURG, CA 94565
CONTRA COSTA
SOURCE: CA California Environmental Protection Agency

Rev: 12/31/2019
ID/Status: CAL000322865

Trans Name: STERICYCLE SPECIALTY WASTE SOLUTIONS INC
Trans 2 EPA ID: OKD981588791
Trans 2 Name: TRIAD TRANSPORT INC
TSDF EPA ID: INR000110197
Trans Name: STERICYCLE INC
TSDF Alt EPA ID: Not reported
TSDF Alt Name: Not reported
Waste Code Description: 214 - Unspecified solvent mixture
RCRA Code: D001
Meth Code: H141 - Storage, Bulking, And/Or Transfer Off Site--No Treatment/Reovery (H010-H129) Or (H131-H135)
Quantity Tons: 0.003
Waste Quantity: 6
Quantity Unit: P
Additional Code 1: Not reported
Additional Code 2: Not reported
Additional Code 3: Not reported
Additional Code 4: Not reported
Additional Code 5: Not reported

Shipment Date: 20111227
Creation Date: Not reported
Receipt Date: Not reported
Manifest ID: 005013049FLE
Trans EPA ID: MNS000110924
Trans Name: STERICYCLE SPECIALTY WASTE SOLUTIONS INC
Trans 2 EPA ID: OKD981588791
Trans 2 Name: TRIAD TRANSPORT INC
TSDF EPA ID: INR000110197
Trans Name: STERICYCLE INC
TSDF Alt EPA ID: Not reported
TSDF Alt Name: Not reported
Waste Code Description: 311 - Pharmaceutical waste
RCRA Code: Not reported
Meth Code: - Not reported
Quantity Tons: 0.007
Waste Quantity: 14
Quantity Unit: P
Additional Code 1: Not reported
Additional Code 2: Not reported
Additional Code 3: Not reported
Additional Code 4: Not reported
Additional Code 5: Not reported

Shipment Date: 20111227

- Continued on next page -

Site Detail Report

Target Property: 1160 E LELAND ROAD
PITTSBURG, CA 94565

JOB: NA

HAZNET

EDR ID: S123625665 **DIST/DIR:** 0.144 North **ELEVATION:** 68 **MAP ID:** E25

NAME: HAEBURLIN ENTERPRISE INC
ADDRESS: 2151 PIEDMONT WAY
PITTSBURG, CA 94565
CONTRA COSTA
SOURCE: CA California Environmental Protection Agency

Rev: 12/31/2019
ID/Status: CAL000322865

Creation Date: Not reported
Receipt Date: Not reported
Manifest ID: 005013049FLE
Trans EPA ID: MNS000110924
Trans Name: STERICYCLE SPECIALTY WASTE SOLUTIONS INC
Trans 2 EPA ID: OKD981588791
Trans 2 Name: TRIAD TRANSPORT INC
TSDF EPA ID: INR000110197
Trans Name: STERICYCLE INC
TSDF Alt EPA ID: Not reported
TSDF Alt Name: Not reported
Waste Code Description: - Not reported
RCRA Code: Not reported
Meth Code: - Not reported
Quantity Tons: 0.0005
Waste Quantity: 1
Quantity Unit: P
Additional Code 1: Not reported
Additional Code 2: Not reported
Additional Code 3: Not reported
Additional Code 4: Not reported
Additional Code 5: Not reported

Shipment Date: 20111227
Creation Date: 12/3/2012 22:16:24
Receipt Date: 20120111
Manifest ID: 005013049FLE
Trans EPA ID: MNS000110924
Trans Name: STERICYCLE SPECIALTY WASTE SOLUTIONS INC
Trans 2 EPA ID: OKD981588791
Trans 2 Name: TRIAD TRANSPORT INC
TSDF EPA ID: INR000110197
Trans Name: STERICYCLE INC
TSDF Alt EPA ID: Not reported
TSDF Alt Name: Not reported
Waste Code Description: 311 - Pharmaceutical waste
RCRA Code: P075
Meth Code: H141 - Storage, Bulking, And/Or Transfer Off Site--No Treatment/Reovery (H010-H129) Or (H131-H135)
Quantity Tons: 0.001
Waste Quantity: 2
Quantity Unit: P
Additional Code 1: P001
Additional Code 2: Not reported
Additional Code 3: Not reported

- Continued on next page -

Site Detail Report

Target Property: 1160 E LELAND ROAD
PITTSBURG, CA 94565

JOB: NA

HAZNET

EDR ID: S123625665 **DIST/DIR:** 0.144 North **ELEVATION:** 68 **MAP ID:** E25

NAME: HAEBURLIN ENTERPRISE INC
ADDRESS: 2151 PIEDMONT WAY
PITTSBURG, CA 94565
CONTRA COSTA
SOURCE: CA California Environmental Protection Agency

Rev: 12/31/2019
ID/Status: CAL000322865

Additional Code 4: Not reported
Additional Code 5: Not reported

Shipment Date: 20111227
Creation Date: 12/3/2012 22:16:24
Receipt Date: 20120111
Manifest ID: 005013049FLE
Trans EPA ID: MNS000110924
Trans Name: STERICYCLE SPECIALTY WASTE SOLUTIONS INC
Trans 2 EPA ID: OKD981588791
Trans 2 Name: TRIAD TRANSPORT INC
TSDF EPA ID: INR000110197
Trans Name: STERICYCLE INC
TSDF Alt EPA ID: Not reported
TSDF Alt Name: Not reported
Waste Code Description: 214 - Unspecified solvent mixture
RCRA Code: D001
Meth Code: H141 - Storage, Bulking, And/Or Transfer Off Site--No Treatment/Reovery (H010-H129) Or (H131-H135)
Quantity Tons: 0.0005
Waste Quantity: 1
Quantity Unit: P
Additional Code 1: Not reported
Additional Code 2: Not reported
Additional Code 3: Not reported
Additional Code 4: Not reported
Additional Code 5: Not reported

Shipment Date: 20111227
Creation Date: 12/3/2012 22:16:24
Receipt Date: 20120111
Manifest ID: 005013049FLE
Trans EPA ID: MNS000110924
Trans Name: STERICYCLE SPECIALTY WASTE SOLUTIONS INC
Trans 2 EPA ID: OKD981588791
Trans 2 Name: TRIAD TRANSPORT INC
TSDF EPA ID: INR000110197
Trans Name: STERICYCLE INC
TSDF Alt EPA ID: Not reported
TSDF Alt Name: Not reported
Waste Code Description: 311 - Pharmaceutical waste
RCRA Code: Not reported
Meth Code: H141 - Storage, Bulking, And/Or Transfer Off Site--No Treatment/Reovery (H010-H129) Or (H131-H135)
Quantity Tons: 0.0005

- Continued on next page -

Site Detail Report

Target Property: 1160 E LELAND ROAD
PITTSBURG, CA 94565

JOB: NA

HAZNET

EDR ID: S123625665 **DIST/DIR:** 0.144 North **ELEVATION:** 68 **MAP ID:** E25

NAME: HAEBURLIN ENTERPRISE INC
ADDRESS: 2151 PIEDMONT WAY
PITTSBURG, CA 94565
CONTRA COSTA
SOURCE: CA California Environmental Protection Agency

Rev: 12/31/2019
ID/Status: CAL000322865

Waste Quantity: 1
Quantity Unit: P
Additional Code 1: Not reported
Additional Code 2: Not reported
Additional Code 3: Not reported
Additional Code 4: Not reported
Additional Code 5: Not reported

Shipment Date: 20111227
Creation Date: 12/3/2012 22:16:24
Receipt Date: 20120111
Manifest ID: 005013049FLE
Trans EPA ID: MNS000110924
Trans Name: STERICYCLE SPECIALTY WASTE SOLUTIONS INC
Trans 2 EPA ID: OKD981588791
Trans 2 Name: TRIAD TRANSPORT INC
TSDF EPA ID: INR000110197
Trans Name: STERICYCLE INC
TSDF Alt EPA ID: Not reported
TSDF Alt Name: Not reported
Waste Code Description: 122 - Alkaline solution without metals (pH > 12.5
RCRA Code: D002
Meth Code: H141 - Storage, Bulking, And/Or Transfer Off Site--No Treatment/Reovery (H010-H129) Or (H131-H135)
Quantity Tons: 0.022
Waste Quantity: 44
Quantity Unit: P
Additional Code 1: Not reported
Additional Code 2: Not reported
Additional Code 3: Not reported
Additional Code 4: Not reported
Additional Code 5: Not reported

Shipment Date: 20111227
Creation Date: Not reported
Receipt Date: Not reported
Manifest ID: 005013049FLE
Trans EPA ID: MNS000110924
Trans Name: STERICYCLE SPECIALTY WASTE SOLUTIONS INC
Trans 2 EPA ID: OKD981588791
Trans 2 Name: TRIAD TRANSPORT INC
TSDF EPA ID: INR000110197
Trans Name: STERICYCLE INC
TSDF Alt EPA ID: Not reported
TSDF Alt Name: Not reported

- Continued on next page -

Site Detail Report

Target Property: 1160 E LELAND ROAD
PITTSBURG, CA 94565

JOB: NA

HAZNET

EDR ID: S123625665 **DIST/DIR:** 0.144 North **ELEVATION:** 68 **MAP ID:** E25

NAME: HAEBURLIN ENTERPRISE INC
ADDRESS: 2151 PIEDMONT WAY
PITTSBURG, CA 94565
CONTRA COSTA
SOURCE: CA California Environmental Protection Agency

Rev: 12/31/2019
ID/Status: CAL000322865

Waste Code Description: 135 - Unspecified aqueous solution
RCRA Code: Not reported
Meth Code: - Not reported
Quantity Tons: 0.012
Waste Quantity: 24
Quantity Unit: P
Additional Code 1: Not reported
Additional Code 2: Not reported
Additional Code 3: Not reported
Additional Code 4: Not reported
Additional Code 5: Not reported

Site Detail Report

Target Property: 1160 E LELAND ROAD
PITTSBURG, CA 94565

JOB: NA

SWEEPS UST

EDR ID: U001597925 **DIST/DIR:** 0.149 NE **ELEVATION:** 70 **MAP ID:** 26

NAME: P E OHAIR & CO
ADDRESS: 2112 LOVERIDGE RD
PITTSBURG, CA 94565
CONTRA COSTA
SOURCE: CA State Water Resources Control Board

Rev: 06/01/1994
ID/Status: A
ID/Status: A
ID/Status: 71270

SWEEPS UST:
Name: P E OHAIR & CO
Address: 2112 LOVERIDGE RD
City: PITTSBURG
Status: Active
Comp Number: 71270
Number: 1
Board Of Equalization: Not reported
Referral Date: 02-13-92
Action Date: 02-13-92
Created Date: 11-20-90
Owner Tank Id: Not reported
SWRCB Tank Id: 07-000-071270-000002
Tank Status: A
Capacity: 1000
Active Date: 11-20-90
Tank Use: M.V. FUEL
STG: P
Content: LEADED
Number Of Tanks: 4

Name: P E OHAIR & CO
Address: 2112 LOVERIDGE RD
City: PITTSBURG
Status: Active
Comp Number: 71270
Number: 1
Board Of Equalization: Not reported
Referral Date: 02-13-92
Action Date: 02-13-92
Created Date: 11-20-90
Owner Tank Id: 1
SWRCB Tank Id: 07-000-071270-000004
Tank Status: A
Capacity: 12000
Active Date: 02-13-92
Tank Use: M.V. FUEL
STG: P
Content: REG UNLEADED
Number Of Tanks: Not reported

Name: P E OHAIR & CO
Address: 2112 LOVERIDGE RD
City: PITTSBURG

- Continued on next page -

Site Detail Report

Target Property: 1160 E LELAND ROAD
PITTSBURG, CA 94565

JOB: NA

SWEEPS UST

EDR ID: U001597925 **DIST/DIR:** 0.149 NE **ELEVATION:** 70 **MAP ID:** 26

NAME: P E OHAIR & CO
ADDRESS: 2112 LOVERIDGE RD
PITTSBURG, CA 94565
CONTRA COSTA
SOURCE: CA State Water Resources Control Board

Rev: 06/01/1994
ID/Status: A
ID/Status: A
ID/Status: 71270

Status: Active
Comp Number: 71270
Number: 1
Board Of Equalization: Not reported
Referral Date: 02-13-92
Action Date: 02-13-92
Created Date: 11-20-90
Owner Tank Id: 2
SWRCB Tank Id: 07-000-071270-000005
Tank Status: A
Capacity: 10000
Active Date: 02-13-92
Tank Use: EMPTY
STG: P
Content: Not reported
Number Of Tanks: Not reported

Name: P E OHAIR & CO
Address: 2112 LOVERIDGE RD
City: PITTSBURG
Status: Active
Comp Number: 71270
Number: 1
Board Of Equalization: Not reported
Referral Date: 02-13-92
Action Date: 02-13-92
Created Date: 11-20-90
Owner Tank Id: 4
SWRCB Tank Id: 07-000-071270-000006
Tank Status: A
Capacity: 550
Active Date: 02-13-92
Tank Use: OIL
STG: W
Content: WASTE OIL
Number Of Tanks: Not reported

Name: P E OHAIR & CO
Address: 2112 LOVERIDGE RD
City: PITTSBURG
Status: Not reported
Comp Number: 71270
Number: Not reported
Board Of Equalization: Not reported
Referral Date: Not reported

- Continued on next page -

Site Detail Report

Target Property: 1160 E LELAND ROAD
PITTSBURG, CA 94565

JOB: NA

SWEEPS UST

EDR ID: U001597925 **DIST/DIR:** 0.149 NE **ELEVATION:** 70 **MAP ID:** 26

NAME: P E OHAIR & CO
ADDRESS: 2112 LOVERIDGE RD
PITTSBURG, CA 94565
CONTRA COSTA
SOURCE: CA State Water Resources Control Board

Rev: 06/01/1994
ID/Status: A
ID/Status: A
ID/Status: 71270

Action Date: Not reported
Created Date: Not reported
Owner Tank Id: Not reported
SWRCB Tank Id: 07-000-071270-000001
Tank Status: Not reported
Capacity: 1000
Active Date: Not reported
Tank Use: M.V. FUEL
STG: PRODUCT
Content: REG UNLEADED
Number Of Tanks: 2

Name: P E OHAIR & CO
Address: 2112 LOVERIDGE RD
City: PITTSBURG
Status: Not reported
Comp Number: 71270
Number: Not reported
Board Of Equalization: Not reported
Referral Date: Not reported
Action Date: Not reported
Created Date: Not reported
Owner Tank Id: Not reported
SWRCB Tank Id: 07-000-071270-000003
Tank Status: Not reported
Capacity: 10000
Active Date: Not reported
Tank Use: M.V. FUEL
STG: PRODUCT
Content: DIESEL
Number Of Tanks: Not reported

Site Detail Report

Target Property: 1160 E LELAND ROAD
PITTSBURG, CA 94565

JOB: NA

RCRA NonGen / NLR

EDR ID: 1024811958 **DIST/DIR:** 0.154 NNW **ELEVATION:** 69 **MAP ID:** D27

NAME: PITTSBURG AUTOMOTIVE INC DBA PITTSBURG AUTOMOTIVE **Rev:** 03/22/2021
ID/Status: CAL000297443

ADDRESS: 2171 PIEDMONT WAY STE B
PITTSBURG, CA 94565
CONTRA COSTA

SOURCE: US Environmental Protection Agency

RCRA NonGen / NLR:
Date Form Received by Agency: 2005-08-15 00:00:00.0
Handler Name: PITTSBURG AUTOMOTIVE INC DBA PITTSBURG AUTOMOTIVE
Handler Address: 2171 PIEDMONT WAY STE B
Handler City,State,Zip: PITTSBURG, CA 94565-5017
EPA ID: CAL000297443
Contact Name: FERNANDO (BILL) SANCHEZ
Contact Address: 2709 CATHEDRAL CIR
Contact City,State,Zip: BRENTWOOD, CA 94513
Contact Telephone: 925-550-6885
Contact Fax: 925-427-4117
Contact Email: PITTSBURGAUTOMOTIVE@GMAIL.COM
Contact Title: Not reported
EPA Region: 09
Land Type: Not reported
Federal Waste Generator Description: Not a generator, verified
Non-Notifier: Not reported
Biennial Report Cycle: Not reported
Accessibility: Not reported
Active Site Indicator: Handler Activities
State District Owner: Not reported
State District: Not reported
Mailing Address: 2171 PIEDMONT WAY # B
Mailing City,State,Zip: PITTSBURG, CA 94565-5017
Owner Name: FERNANDO SANCHEZ/PITTSBURG AUTOMOT
Owner Type: Other
Operator Name: FERNANDO (BILL) SANCHEZ
Operator Type: Other
Short-Term Generator Activity: No
Importer Activity: No
Mixed Waste Generator: No
Transporter Activity: No
Transfer Facility Activity: No
Recycler Activity with Storage: No
Small Quantity On-Site Burner Exemption: No
Smelting Melting and Refining Furnace Exemption: No
Underground Injection Control: No
Off-Site Waste Receipt: No
Universal Waste Indicator: Yes
Universal Waste Destination Facility: Yes
Federal Universal Waste: No
Active Site Fed-Reg Treatment Storage and Disposal Facility: Not reported
Active Site Converter Treatment storage and Disposal Facility: Not reported
Active Site State-Reg Treatment Storage and Disposal Facility: Not reported

- Continued on next page -

Site Detail Report

Target Property: 1160 E LELAND ROAD
PITTSBURG, CA 94565

JOB: NA

RCRA NonGen / NLR

EDR ID: 1024811958 **DIST/DIR:** 0.154 NNW **ELEVATION:** 69 **MAP ID:** D27

NAME: PITTSBURG AUTOMOTIVE INC DBA PITTSBURG AUTOMOTIVE **Rev:** 03/22/2021
ID/Status: CAL000297443

ADDRESS: 2171 PIEDMONT WAY STE B
PITTSBURG, CA 94565
CONTRA COSTA

SOURCE: US Environmental Protection Agency

Active Site State-Reg Handler: ---
Federal Facility Indicator: Not reported
Hazardous Secondary Material Indicator: N
Sub-Part K Indicator: Not reported
Commercial TSD Indicator: No
Treatment Storage and Disposal Type: Not reported
2018 GPRA Permit Baseline: Not on the Baseline
2018 GPRA Renewals Baseline: Not on the Baseline
Permit Renewals Workload Universe: Not reported
Permit Workload Universe: Not reported
Permit Progress Universe: Not reported
Post-Closure Workload Universe: Not reported
Closure Workload Universe: Not reported
202 GPRA Corrective Action Baseline: No
Corrective Action Workload Universe: No
Subject to Corrective Action Universe: No
Non-TSDFs Where RCRA CA has Been Imposed Universe: No
TSDFs Potentially Subject to CA Under 3004 (u)/(v) Universe: No
TSDFs Only Subject to CA under Discretionary Auth Universe: No
Corrective Action Priority Ranking: No NCAPS ranking
Environmental Control Indicator: No
Institutional Control Indicator: No
Human Exposure Controls Indicator: N/A
Groundwater Controls Indicator: N/A
Operating TSDF Universe: Not reported
Full Enforcement Universe: Not reported
Significant Non-Complier Universe: No
Unaddressed Significant Non-Complier Universe: No
Addressed Significant Non-Complier Universe: No
Significant Non-Complier With a Compliance Schedule Universe: No
Financial Assurance Required: Not reported
Handler Date of Last Change: 2018-09-05 20:27:33.0
Recognized Trader-Importer: No
Recognized Trader-Exporter: No
Importer of Spent Lead Acid Batteries: No
Exporter of Spent Lead Acid Batteries: No
Recycler Activity Without Storage: No
Manifest Broker: No
Sub-Part P Indicator: No

Handler - Owner Operator:
Owner/Operator Indicator: Owner
Owner/Operator Name: FERNANDO SANCHEZ/PITTSBURG AUTOMOT

- Continued on next page -

Site Detail Report

Target Property: 1160 E LELAND ROAD
PITTSBURG, CA 94565

JOB: NA

RCRA NonGen / NLR

EDR ID: 1024811958 **DIST/DIR:** 0.154 NNW **ELEVATION:** 69 **MAP ID:** D27

NAME: PITTSBURG AUTOMOTIVE INC DBA PITTSBURG AUTOMOTIVE **Rev:** 03/22/2021
ID/Status: CAL000297443

ADDRESS: 2171 PIEDMONT WAY STE B
PITTSBURG, CA 94565
CONTRA COSTA

SOURCE: US Environmental Protection Agency

Legal Status: Other
Date Became Current: Not reported
Date Ended Current: Not reported
Owner/Operator Address: 40 LAKE ST
Owner/Operator City,State,Zip: PITTSBURG, CA 94565
Owner/Operator Telephone: 925-766-8900
Owner/Operator Telephone Ext: Not reported
Owner/Operator Fax: Not reported
Owner/Operator Email: Not reported

Owner/Operator Indicator: Operator
Owner/Operator Name: FERNANDO (BILL) SANCHEZ
Legal Status: Other
Date Became Current: Not reported
Date Ended Current: Not reported
Owner/Operator Address: 2709 CATHEDRAL CIR
Owner/Operator City,State,Zip: BRENTWOOD, CA 94513
Owner/Operator Telephone: 925-550-6885
Owner/Operator Telephone Ext: Not reported
Owner/Operator Fax: Not reported
Owner/Operator Email: Not reported

Historic Generators:
Receive Date: 2005-08-15 00:00:00.0
Handler Name: PITTSBURG AUTOMOTIVE INC DBA PITTSBURG AUTOMOTIVE
Federal Waste Generator Description: Not a generator, verified
State District Owner: Not reported
Large Quantity Handler of Universal Waste: No
Recognized Trader Importer: No
Recognized Trader Exporter: No
Spent Lead Acid Battery Importer: No
Spent Lead Acid Battery Exporter: No
Current Record: Yes
Non Storage Recycler Activity: Not reported
Electronic Manifest Broker: Not reported

List of NAICS Codes and Descriptions:
NAICS Code: 811111
NAICS Description: GENERAL AUTOMOTIVE REPAIR

Facility Has Received Notices of Violations:
Violations: No Violations Found

- Continued on next page -

Site Detail Report

Target Property: 1160 E LELAND ROAD
PITTSBURG, CA 94565

JOB: NA

RCRA NonGen / NLR

EDR ID: 1024811958 **DIST/DIR:** 0.154 NNW **ELEVATION:** 69 **MAP ID:** D27

NAME: PITTSBURG AUTOMOTIVE INC DBA PITTSBURG AUTOMOTIVE **Rev:** 03/22/2021
ID/Status: CAL000297443

ADDRESS: 2171 PIEDMONT WAY STE B
PITTSBURG, CA 94565
CONTRA COSTA

SOURCE: US Environmental Protection Agency

Evaluation Action Summary:
Evaluations: No Evaluations Found

Site Detail Report

Target Property: 1160 E LELAND ROAD
PITTSBURG, CA 94565

JOB: NA

HAZNET

EDR ID: S121745203 **DIST/DIR:** 0.154 NNW **ELEVATION:** 69 **MAP ID:** D28

NAME: PITTSBURG AUTOMOTIVE INC DBA PITTSBURG AUTOMOTIVE **Rev:** 12/31/2019
ID/Status: CAL000297443

ADDRESS: 2171 PIEDMONT WAY STE B
PITTSBURG, CA 94565
07

SOURCE: CA California Environmental Protection Agency

HAZNET:
Name: PITTSBURG AUTOMOTIVE INC DBA PITTSBURG AUTOMOTIVE
Address: 2171 PIEDMONT WAY STE B
Address 2: Not reported
City,State,Zip: PITTSBURG, CA 945655017
Contact: FERNANDO (BILL) SANCHEZ
Telephone: 9255506885
Mailing Name: Not reported
Mailing Address: 2171 PIEDMONT WAY # B

Year: 2018
Gepaid: CAL000297443
TSD EPA ID: AZR000515924
CA Waste Code: 352 - Other organic solids
Disposal Method: H141 - Storage, Bulking, And/Or Transfer Off Site--No Treatment/Reovery (H010-H129) Or (H131-H135)
Tons: 0.10000

Year: 2017
Gepaid: CAL000297443
TSD EPA ID: AZR000515924
CA Waste Code: 352 - Other organic solids
Disposal Method: H141 - Storage, Bulking, And/Or Transfer Off Site--No Treatment/Reovery (H010-H129) Or (H131-H135)
Tons: 0.1

Year: 2006
Gepaid: CAL000297443
TSD EPA ID: CAD093459485
CA Waste Code: -
Disposal Method: R01 - Recycler
Tons: 0.07089

Year: 2006
Gepaid: CAL000297443
TSD EPA ID: CAD093459485
CA Waste Code: -
Disposal Method: H020 - Solvents Recovery
Tons: 0.07089

Additional Info:
Year: 2006
Gen EPA ID: CAL000297443

- Continued on next page -

Site Detail Report

Target Property: 1160 E LELAND ROAD
PITTSBURG, CA 94565

JOB: NA

HAZNET

EDR ID: S121745203 **DIST/DIR:** 0.154 NNW **ELEVATION:** 69 **MAP ID:** D28

NAME: PITTSBURG AUTOMOTIVE INC DBA PITTSBURG AUTOMOTIVE **Rev:** 12/31/2019
ID/Status: CAL000297443

ADDRESS: 2171 PIEDMONT WAY STE B
PITTSBURG, CA 94565
07

SOURCE: CA California Environmental Protection Agency

Shipment Date: 20060926
Creation Date: 4/19/2007 18:30:06
Receipt Date: 20061003
Manifest ID: 001804080JJK
Trans EPA ID: TXR000050930
Trans Name: SAFETY-KLEEN SYSTEMS INC
Trans 2 EPA ID: Not reported
Trans 2 Name: Not reported
TSDF EPA ID: CAD093459485
Trans Name: SAFETY-KLEEN SYSTEMS INC
TSDF Alt EPA ID: Not reported
TSDF Alt Name: Not reported
Waste Code Description: - Not reported
RCRA Code: Not reported
Meth Code: H020 - Solvents Recovery
Quantity Tons: 0.07089
Waste Quantity: 17
Quantity Unit: G
Additional Code 1: Not reported
Additional Code 2: Not reported
Additional Code 3: Not reported
Additional Code 4: Not reported
Additional Code 5: Not reported

Shipment Date: 20060403
Creation Date: 7/27/2006 18:35:05
Receipt Date: 20060411
Manifest ID: 24641124
Trans EPA ID: TXR000050930
Trans Name: SAFETY KLEEN SYSTEMS INC
Trans 2 EPA ID: Not reported
Trans 2 Name: Not reported
TSDF EPA ID: CAD093459485
Trans Name: SAFETY KLEEN SYSTEMS INC
TSDF Alt EPA ID: CAD093459485
TSDF Alt Name: Not reported
Waste Code Description: - Not reported
RCRA Code: Not reported
Meth Code: R01 - Recycler
Quantity Tons: 0.07089
Waste Quantity: 17
Quantity Unit: G
Additional Code 1: Not reported
Additional Code 2: Not reported
Additional Code 3: Not reported

- Continued on next page -

Site Detail Report

Target Property: 1160 E LELAND ROAD
PITTSBURG, CA 94565

JOB: NA

HAZNET

EDR ID: S121745203 **DIST/DIR:** 0.154 NNW **ELEVATION:** 69 **MAP ID:** D28

NAME: PITTSBURG AUTOMOTIVE INC DBA PITTSBURG AUTOMOTIVE **Rev:** 12/31/2019
ID/Status: CAL000297443

ADDRESS: 2171 PIEDMONT WAY STE B
PITTSBURG, CA 94565
07

SOURCE: CA California Environmental Protection Agency

Additional Code 4: Not reported
Additional Code 5: Not reported

Additional Info:
Year: 2017
Gen EPA ID: CAL000297443

Shipment Date: 20170324
Creation Date: 5/11/2018 18:34:02
Receipt Date: 20170406
Manifest ID: 016781082JJK
Trans EPA ID: CAL913534912
Trans Name: SACRAMENTO WASTE OIL
Trans 2 EPA ID: CAR000175422
Trans 2 Name: WORLDWIDE RECOVERY SYSTEMS
TSDF EPA ID: AZR000515924
Trans Name: YUMA ENVIRONMENTAL SERVICES INC
TSDF Alt EPA ID: Not reported
TSDF Alt Name: Not reported
Waste Code Description: 352 - Other organic solids
RCRA Code: Not reported
Meth Code: H141 - Storage, Bulking, And/Or Transfer Off Site--No Treatment/Reovery (H010-H129) Or (H131-H135)
Quantity Tons: 0.1
Waste Quantity: 200
Quantity Unit: P
Additional Code 1: Not reported
Additional Code 2: Not reported
Additional Code 3: Not reported
Additional Code 4: Not reported
Additional Code 5: Not reported

Site Detail Report

Target Property: 1160 E LELAND ROAD
PITTSBURG, CA 94565

JOB: NA

HAZNET

EDR ID: S113042704 **DIST/DIR:** 0.168 North **ELEVATION:** 67 **MAP ID:** E29

NAME: WALLY'S RENTAL CENTERS INC
ADDRESS: 2150 PIEDMONT WY
PITTSBURG, CA 94565

Rev: 12/31/2019
ID/Status: CAL000050938

SOURCE: CA California Environmental Protection Agency

HAZNET:
Name: WALLYS RENTAL CENTERS INC
Address: 2150 PIEDMONT WAY
Address 2: Not reported
City,State,Zip: PITTSBURG, CA 945655018
Contact: LEALA DUNCAN
Telephone: 9254321600
Mailing Name: Not reported
Mailing Address: 2150 PIEDMONT WAY

Year: 2019
Gepaid: CAL000050938
TSD EPA ID: CAD059494310
CA Waste Code: 343 - Unspecified organic liquid mixture
Disposal Method: H141 - Storage, Bulking, And/Or Transfer Off Site--No Treatment/Reovery (H010-H129) Or (H131-H135)
Tons: 0.15000

Year: 2017
Gepaid: CAL000050938
TSD EPA ID: AZR000003681
CA Waste Code: 223 - Unspecified oil-containing waste
Disposal Method: H039 - Other Recovery Of Reclamation For Reuse Including Acid Regeneration, Organics Recovery Ect
Tons: 0.125

Year: 2009
Gepaid: CAL000050938
TSD EPA ID: CAD982042475
CA Waste Code: 151 - Asbestos containing waste
Disposal Method: H132 - Landfill Or Surface Impoundment That Will Be Closed As Landfill(To Include On-Site Treatment And/Or Stabilization)
Tons: 2.8

Additional Info:
Year: 2009
Gen EPA ID: CAL000050938

Shipment Date: 20091102
Creation Date: 2/3/2010 18:30:08
Receipt Date: 20091116
Manifest ID: 005945252JJK
Trans EPA ID: CAL000298385

- Continued on next page -

Site Detail Report

Target Property: 1160 E LELAND ROAD
PITTSBURG, CA 94565

JOB: NA

HAZNET

EDR ID: S113042704 **DIST/DIR:** 0.168 North **ELEVATION:** 67 **MAP ID:** E29

NAME: WALLY'S RENTAL CENTERS INC
ADDRESS: 2150 PIEDMONT WY
PITTSBURG, CA 94565

Rev: 12/31/2019
ID/Status: CAL000050938

SOURCE: CA California Environmental Protection Agency

Trans Name: ENVIRONMENTAL REMEDIES INC
Trans 2 EPA ID: CAL000317320
Trans 2 Name: UNI WASTE INC
TSDF EPA ID: CAD982042475
Trans Name: RECOLOGY/HAY ROAD LANDFILL
TSDF Alt EPA ID: Not reported
TSDF Alt Name: Not reported
Waste Code Description: 151 - Asbestos-containing waste
RCRA Code: Not reported
Meth Code: H132 - Landfill Or Surface Impoundment That Will Be Closed As Landfill(To Include On-Site Treatment And/Or Stabilization)
Quantity Tons: 0.4
Waste Quantity: 1
Quantity Unit: Y
Additional Code 1: Not reported
Additional Code 2: Not reported
Additional Code 3: Not reported
Additional Code 4: Not reported
Additional Code 5: Not reported

Shipment Date: 20090910
Creation Date: 10/23/2009 18:30:08
Receipt Date: 20090918
Manifest ID: 005945157JJK
Trans EPA ID: CAL000298385
Trans Name: ENVIRONMENTAL REMEDIES INC
Trans 2 EPA ID: CAL000317320
Trans 2 Name: UNI WASTE
TSDF EPA ID: CAD982042475
Trans Name: RECOLOGY/HAY ROAD LANDFILL
TSDF Alt EPA ID: Not reported
TSDF Alt Name: Not reported
Waste Code Description: 151 - Asbestos-containing waste
RCRA Code: Not reported
Meth Code: H132 - Landfill Or Surface Impoundment That Will Be Closed As Landfill(To Include On-Site Treatment And/Or Stabilization)
Quantity Tons: 2.4
Waste Quantity: 6
Quantity Unit: Y
Additional Code 1: Not reported
Additional Code 2: Not reported
Additional Code 3: Not reported
Additional Code 4: Not reported
Additional Code 5: Not reported

- Continued on next page -

Site Detail Report

Target Property: 1160 E LELAND ROAD
PITTSBURG, CA 94565

JOB: NA

HAZNET

EDR ID: S113042704 **DIST/DIR:** 0.168 North **ELEVATION:** 67 **MAP ID:** E29

NAME: WALLY'S RENTAL CENTERS INC
ADDRESS: 2150 PIEDMONT WY
PITTSBURG, CA 94565

Rev: 12/31/2019
ID/Status: CAL000050938

SOURCE: CA California Environmental Protection Agency

Additional Info:
Year: 2017
Gen EPA ID: CAL000050938

Shipment Date: 20170330
Creation Date: 5/12/2018 18:30:23
Receipt Date: 20170412
Manifest ID: 005947317SKS
Trans EPA ID: TXR000081205
Trans Name: SAFETY-KLEEN SYSTEMS INC
Trans 2 EPA ID: MAD039322250
Trans 2 Name: CLEAN HARBORS ENVIRONMENTAL SERVICES INC
TSDF EPA ID: AZR000003681
Trans Name: THERMO FLUIDS INC
TSDF Alt EPA ID: Not reported
TSDF Alt Name: Not reported
Waste Code Description: 223 - Unspecified oil-containing waste
RCRA Code: Not reported
Meth Code: H039 - Other Recovery Of Reclamation For Reuse Including Acid Regeneration, Organics Recovery Ect
Quantity Tons: 0.125
Waste Quantity: 250
Quantity Unit: P
Additional Code 1: Not reported
Additional Code 2: Not reported
Additional Code 3: Not reported
Additional Code 4: Not reported
Additional Code 5: Not reported

Site Detail Report

Target Property: 1160 E LELAND ROAD
PITTSBURG, CA 94565

JOB: NA

HAZNET

EDR ID: S112870681 **DIST/DIR:** 0.168 North **ELEVATION:** 67 **MAP ID:** E30

NAME: GERALD KENDALL
ADDRESS: 2150 PIEDMONT WAY
PITTSBURG, CA 94565
CONTRA COSTA
SOURCE: CA California Environmental Protection Agency

Rev: 12/31/2019
ID/Status: CAC001162656

HAZNET:
Name: GERALD KENDALL
Address: 2150 PIEDMONT WAY
Address 2: Not reported
City,State,Zip: PITTSBURG, CA 945650000
Contact: ALAN KENDALL/SON
Telephone: 5104321600
Mailing Name: Not reported
Mailing Address: 2150 PIEDMONT WAY

Year: 1996
Gepaid: CAC001162656
TSD EPA ID: CAD083166728
CA Waste Code: 221 - Waste oil and mixed oil
Disposal Method: R01 - Recycler
Tons: 0.95

Additional Info:
Year: 1996
Gen EPA ID: CAC001162656

Shipment Date: 19960927
Creation Date: 5/20/1997 0:00:00
Receipt Date: 19960930
Manifest ID: 95682044
Trans EPA ID: CAL000121154
Trans Name: Not reported
Trans 2 EPA ID: Not reported
Trans 2 Name: Not reported
TSDF EPA ID: CAD083166728
Trans Name: Not reported
TSDF Alt EPA ID: Not reported
TSDF Alt Name: Not reported
Waste Code Description: 221 - Waste oil and mixed oil
RCRA Code: Not reported
Meth Code: R01 - Recycler
Quantity Tons: 0.95
Waste Quantity: 250
Quantity Unit: G
Additional Code 1: Not reported
Additional Code 2: Not reported
Additional Code 3: Not reported
Additional Code 4: Not reported

- Continued on next page -

Site Detail Report

Target Property: 1160 E LELAND ROAD
PITTSBURG, CA 94565

JOB: NA

HAZNET

EDR ID: S112870681 **DIST/DIR:** 0.168 North **ELEVATION:** 67 **MAP ID:** E30

NAME: GERALD KENDALL

ADDRESS: 2150 PIEDMONT WAY
PITTSBURG, CA 94565
CONTRA COSTA

SOURCE: CA California Environmental Protection Agency

Rev: 12/31/2019
ID/Status: CAC001162656

Additional Code 5: Not reported

Site Detail Report

Target Property: 1160 E LELAND ROAD
PITTSBURG, CA 94565

JOB: NA

SWEEPS UST

EDR ID: S103642073 **DIST/DIR:** 0.168 North **ELEVATION:** 67 **MAP ID:** E31

NAME: CAL RENTAL & SALES INC
ADDRESS: 2150 PIEDMONT WAY
PITTSBURG, CA 94565
CONTRA COSTA
SOURCE: CA State Water Resources Control Board

Rev: 06/01/1994
ID/Status: A
ID/Status: A
ID/Status: 70033

SWEEPS UST:
Name: CAL RENTAL & SALES INC
Address: 2150 PIEDMONT WAY
City: PITTSBURG
Status: Active
Comp Number: 70033
Number: 1
Board Of Equalization: 44-002579
Referral Date: 10-29-91
Action Date: 10-29-91
Created Date: 07-22-88
Owner Tank Id: Not reported
SWRCB Tank Id: 07-000-070033-000001
Tank Status: A
Capacity: 1000
Active Date: 10-29-91
Tank Use: M.V. FUEL
STG: P
Content: DIESEL
Number Of Tanks: 2

Name: CAL RENTAL & SALES INC
Address: 2150 PIEDMONT WAY
City: PITTSBURG
Status: Active
Comp Number: 70033
Number: 1
Board Of Equalization: 44-002579
Referral Date: 10-29-91
Action Date: 10-29-91
Created Date: 07-22-88
Owner Tank Id: Not reported
SWRCB Tank Id: 07-000-070033-000002
Tank Status: A
Capacity: 500
Active Date: 10-29-91
Tank Use: M.V. FUEL
STG: P
Content: REG UNLEADED
Number Of Tanks: Not reported

Site Detail Report

Target Property: 1160 E LELAND ROAD
PITTSBURG, CA 94565

JOB: NA

RCRA NonGen / NLR

EDR ID: 1024788850 **DIST/DIR:** 0.168 North **ELEVATION:** 67 **MAP ID:** E32

NAME: WALLYS RENTAL CENTERS INC
ADDRESS: 2150 PIEDMONT WAY
PITTSBURG, CA 94565
CONTRA COSTA
SOURCE: US Environmental Protection Agency

Rev: 03/22/2021
ID/Status: CAL000050938

RCRA NonGen / NLR:
Date Form Received by Agency: 1994-10-25 00:00:00.0
Handler Name: WALLYS RENTAL CENTERS INC
Handler Address: 2150 PIEDMONT WAY
Handler City,State,Zip: PITTSBURG, CA 94565-0000
EPA ID: CAL000050938
Contact Name: LEALA DUNCAN
Contact Address: 2150 PIEDMONT WAY
Contact City,State,Zip: PITTSBURG, CA 94565
Contact Telephone: 925-432-1600
Contact Fax: 925-432-3006
Contact Email: LEALA.DUNCAN@WALLYSRENTALS.COM
Contact Title: Not reported
EPA Region: 09
Land Type: Not reported
Federal Waste Generator Description: Not a generator, verified
Non-Notifier: Not reported
Biennial Report Cycle: Not reported
Accessibility: Not reported
Active Site Indicator: Handler Activities
State District Owner: Not reported
State District: Not reported
Mailing Address: 2150 PIEDMONT WAY
Mailing City,State,Zip: PITTSBURG, CA 94565-5018
Owner Name: WALLYS RENTAL CTRS INC
Owner Type: Other
Operator Name: LEALA DUNCAN
Operator Type: Other
Short-Term Generator Activity: No
Importer Activity: No
Mixed Waste Generator: No
Transporter Activity: No
Transfer Facility Activity: No
Recycler Activity with Storage: No
Small Quantity On-Site Burner Exemption: No
Smelting Melting and Refining Furnace Exemption: No
Underground Injection Control: No
Off-Site Waste Receipt: No
Universal Waste Indicator: Yes
Universal Waste Destination Facility: Yes
Federal Universal Waste: No
Active Site Fed-Reg Treatment Storage and Disposal Facility: Not reported
Active Site Converter Treatment storage and Disposal Facility: Not reported
Active Site State-Reg Treatment Storage and Disposal Facility: Not reported

- Continued on next page -

Site Detail Report

Target Property: 1160 E LELAND ROAD
PITTSBURG, CA 94565

JOB: NA

RCRA NonGen / NLR

EDR ID: 1024788850 **DIST/DIR:** 0.168 North **ELEVATION:** 67 **MAP ID:** E32

NAME: WALLYS RENTAL CENTERS INC
ADDRESS: 2150 PIEDMONT WAY
PITTSBURG, CA 94565
CONTRA COSTA
SOURCE: US Environmental Protection Agency

Rev: 03/22/2021
ID/Status: CAL000050938

Active Site State-Reg Handler: ---
Federal Facility Indicator: Not reported
Hazardous Secondary Material Indicator: N
Sub-Part K Indicator: Not reported
Commercial TSD Indicator: No
Treatment Storage and Disposal Type: Not reported
2018 GPRA Permit Baseline: Not on the Baseline
2018 GPRA Renewals Baseline: Not on the Baseline
Permit Renewals Workload Universe: Not reported
Permit Workload Universe: Not reported
Permit Progress Universe: Not reported
Post-Closure Workload Universe: Not reported
Closure Workload Universe: Not reported
202 GPRA Corrective Action Baseline: No
Corrective Action Workload Universe: No
Subject to Corrective Action Universe: No
Non-TSDFs Where RCRA CA has Been Imposed Universe: No
TSDFs Potentially Subject to CA Under 3004 (u)/(v) Universe: No
TSDFs Only Subject to CA under Discretionary Auth Universe: No
Corrective Action Priority Ranking: No NCAPS ranking
Environmental Control Indicator: No
Institutional Control Indicator: No
Human Exposure Controls Indicator: N/A
Groundwater Controls Indicator: N/A
Operating TSDF Universe: Not reported
Full Enforcement Universe: Not reported
Significant Non-Complier Universe: No
Unaddressed Significant Non-Complier Universe: No
Addressed Significant Non-Complier Universe: No
Significant Non-Complier With a Compliance Schedule Universe: No
Financial Assurance Required: Not reported
Handler Date of Last Change: 2018-09-05 15:41:44.0
Recognized Trader-Importer: No
Recognized Trader-Exporter: No
Importer of Spent Lead Acid Batteries: No
Exporter of Spent Lead Acid Batteries: No
Recycler Activity Without Storage: No
Manifest Broker: No
Sub-Part P Indicator: No

Handler - Owner Operator:
Owner/Operator Indicator: Owner
Owner/Operator Name: WALLYS RENTAL CTRS INC

- Continued on next page -

Site Detail Report

Target Property: 1160 E LELAND ROAD
PITTSBURG, CA 94565

JOB: NA

RCRA NonGen / NLR

EDR ID: 1024788850 **DIST/DIR:** 0.168 North **ELEVATION:** 67 **MAP ID:** E32

NAME: WALLYS RENTAL CENTERS INC
ADDRESS: 2150 PIEDMONT WAY
PITTSBURG, CA 94565
CONTRA COSTA
SOURCE: US Environmental Protection Agency

Rev: 03/22/2021
ID/Status: CAL000050938

Legal Status: Other
Date Became Current: Not reported
Date Ended Current: Not reported
Owner/Operator Address: 2150 PIEDMONT WAY
Owner/Operator City,State,Zip: PITTSBURG, CA 94565-5018
Owner/Operator Telephone: 925-432-1600
Owner/Operator Telephone Ext: Not reported
Owner/Operator Fax: Not reported
Owner/Operator Email: Not reported

Owner/Operator Indicator: Operator
Owner/Operator Name: LEALA DUNCAN
Legal Status: Other
Date Became Current: Not reported
Date Ended Current: Not reported
Owner/Operator Address: 2150 PIEDMONT WAY
Owner/Operator City,State,Zip: PITTSBURG, CA 94565
Owner/Operator Telephone: 925-432-1600
Owner/Operator Telephone Ext: Not reported
Owner/Operator Fax: Not reported
Owner/Operator Email: Not reported

Historic Generators:
Receive Date: 1994-10-25 00:00:00.0
Handler Name: WALLYS RENTAL CENTERS INC
Federal Waste Generator Description: Not a generator, verified
State District Owner: Not reported
Large Quantity Handler of Universal Waste: No
Recognized Trader Importer: No
Recognized Trader Exporter: No
Spent Lead Acid Battery Importer: No
Spent Lead Acid Battery Exporter: No
Current Record: Yes
Non Storage Recycler Activity: Not reported
Electronic Manifest Broker: Not reported

List of NAICS Codes and Descriptions:
NAICS Code: 53221
NAICS Description: CONSUMER ELECTRONICS AND APPLIANCES RENTAL

NAICS Code: 532299
NAICS Description: ALL OTHER CONSUMER GOODS RENTAL

NAICS Code: 53231

- Continued on next page -

Site Detail Report

Target Property: 1160 E LELAND ROAD
PITTSBURG, CA 94565

JOB: NA

RCRA NonGen / NLR

EDR ID: 1024788850 **DIST/DIR:** 0.168 North **ELEVATION:** 67 **MAP ID:** E32

NAME: WALLYS RENTAL CENTERS INC
ADDRESS: 2150 PIEDMONT WAY
PITTSBURG, CA 94565
CONTRA COSTA
SOURCE: US Environmental Protection Agency

Rev: 03/22/2021
ID/Status: CAL000050938

NAICS Description: GENERAL RENTAL CENTERS

NAICS Code: 532411
NAICS Description: COMMERCIAL AIR, RAIL, AND WATER TRANSPORTATION EQUIPMENT RENTAL AND LEASING

NAICS Code: 532412
NAICS Description: CONSTRUCTION, MINING, AND FORESTRY MACHINERY AND EQUIPMENT RENTAL AND LEASING

NAICS Code: 53242
NAICS Description: OFFICE MACHINERY AND EQUIPMENT RENTAL AND LEASING

NAICS Code: 53249
NAICS Description: OTHER COMMERCIAL AND INDUSTRIAL MACHINERY AND EQUIPMENT RENTAL AND LEASING

NAICS Code: 562991
NAICS Description: SEPTIC TANK AND RELATED SERVICES

Facility Has Received Notices of Violations:
Violations: No Violations Found

Evaluation Action Summary:
Evaluations: No Evaluations Found

Site Detail Report

Target Property: 1160 E LELAND ROAD
PITTSBURG, CA 94565

JOB: NA

RCRA NonGen / NLR

EDR ID: 1024854836 **DIST/DIR:** 0.176 NNW **ELEVATION:** 68 **MAP ID:** F33

NAME: ANGELS COLLISION CENTER
ADDRESS: 2160 PIEDMONT WAY
PITTSBURG, CA 94565
CONTRA COSTA
SOURCE: US Environmental Protection Agency

Rev: 03/22/2021
ID/Status: CAL000416489

RCRA NonGen / NLR:
Date Form Received by Agency: 2016-04-21 00:00:00.0
Handler Name: ANGELS COLLISION CENTER
Handler Address: 2160 PIEDMONT WAY
Handler City,State,Zip: PITTSBURG, CA 94565
EPA ID: CAL000416489
Contact Name: KEMBERLY ALEMAN
Contact Address: 5046 NORTONVILLE WAY
Contact City,State,Zip: ANTIOCH, CA 94531
Contact Telephone: 510-914-8516
Contact Fax: 925-252-9929
Contact Email: ANGELCOLLISIONCENTER@YAHOO.COM
Contact Title: Not reported
EPA Region: 09
Land Type: Not reported
Federal Waste Generator Description: Not a generator, verified
Non-Notifier: Not reported
Biennial Report Cycle: Not reported
Accessibility: Not reported
Active Site Indicator: Handler Activities
State District Owner: Not reported
State District: Not reported
Mailing Address: 2160 PIEDMONT WAY
Mailing City,State,Zip: PITTSBURG, CA 94565
Owner Name: ANGELS COLLISION CENTER
Owner Type: Other
Operator Name: KEMBERLY ALEMAN
Operator Type: Other
Short-Term Generator Activity: No
Importer Activity: No
Mixed Waste Generator: No
Transporter Activity: No
Transfer Facility Activity: No
Recycler Activity with Storage: No
Small Quantity On-Site Burner Exemption: No
Smelting Melting and Refining Furnace Exemption: No
Underground Injection Control: No
Off-Site Waste Receipt: No
Universal Waste Indicator: Yes
Universal Waste Destination Facility: Yes
Federal Universal Waste: No
Active Site Fed-Reg Treatment Storage and Disposal Facility: Not reported
Active Site Converter Treatment storage and Disposal Facility: Not reported
Active Site State-Reg Treatment Storage and Disposal Facility: Not reported

- Continued on next page -

Site Detail Report

Target Property: 1160 E LELAND ROAD
PITTSBURG, CA 94565

JOB: NA

RCRA NonGen / NLR

EDR ID: 1024854836 **DIST/DIR:** 0.176 NNW **ELEVATION:** 68 **MAP ID:** F33

NAME: ANGELS COLLISION CENTER

ADDRESS: 2160 PIEDMONT WAY
PITTSBURG, CA 94565
CONTRA COSTA

SOURCE: US Environmental Protection Agency

Rev: 03/22/2021
ID/Status: CAL000416489

Active Site State-Reg Handler: ---
Federal Facility Indicator: Not reported
Hazardous Secondary Material Indicator: N
Sub-Part K Indicator: Not reported
Commercial TSD Indicator: No
Treatment Storage and Disposal Type: Not reported
2018 GPRA Permit Baseline: Not on the Baseline
2018 GPRA Renewals Baseline: Not on the Baseline
Permit Renewals Workload Universe: Not reported
Permit Workload Universe: Not reported
Permit Progress Universe: Not reported
Post-Closure Workload Universe: Not reported
Closure Workload Universe: Not reported
202 GPRA Corrective Action Baseline: No
Corrective Action Workload Universe: No
Subject to Corrective Action Universe: No
Non-TSDFs Where RCRA CA has Been Imposed Universe: No
TSDFs Potentially Subject to CA Under 3004 (u)/(v) Universe: No
TSDFs Only Subject to CA under Discretionary Auth Universe: No
Corrective Action Priority Ranking: No NCAPS ranking
Environmental Control Indicator: No
Institutional Control Indicator: No
Human Exposure Controls Indicator: N/A
Groundwater Controls Indicator: N/A
Operating TSDF Universe: Not reported
Full Enforcement Universe: Not reported
Significant Non-Complier Universe: No
Unaddressed Significant Non-Complier Universe: No
Addressed Significant Non-Complier Universe: No
Significant Non-Complier With a Compliance Schedule Universe: No
Financial Assurance Required: Not reported
Handler Date of Last Change: 2018-09-06 17:07:42.0
Recognized Trader-Importer: No
Recognized Trader-Exporter: No
Importer of Spent Lead Acid Batteries: No
Exporter of Spent Lead Acid Batteries: No
Recycler Activity Without Storage: No
Manifest Broker: No
Sub-Part P Indicator: No

Handler - Owner Operator:
Owner/Operator Indicator: Owner
Owner/Operator Name: ANGELS COLLISION CENTER

- Continued on next page -

Site Detail Report

Target Property: 1160 E LELAND ROAD
PITTSBURG, CA 94565

JOB: NA

RCRA NonGen / NLR

EDR ID: 1024854836 **DIST/DIR:** 0.176 NNW **ELEVATION:** 68 **MAP ID:** F33

NAME: ANGELS COLLISION CENTER
ADDRESS: 2160 PIEDMONT WAY
PITTSBURG, CA 94565
CONTRA COSTA
SOURCE: US Environmental Protection Agency

Rev: 03/22/2021
ID/Status: CAL000416489

Legal Status: Other
Date Became Current: Not reported
Date Ended Current: Not reported
Owner/Operator Address: 2160 PIEDMONT WAY
Owner/Operator City,State,Zip: PITTSBURG, CA 94565
Owner/Operator Telephone: 510-917-8516
Owner/Operator Telephone Ext: Not reported
Owner/Operator Fax: Not reported
Owner/Operator Email: Not reported

Owner/Operator Indicator: Operator
Owner/Operator Name: KEMBERLY ALEMAN
Legal Status: Other
Date Became Current: Not reported
Date Ended Current: Not reported
Owner/Operator Address: 5046 NORTONVILLE WAY
Owner/Operator City,State,Zip: ANTIOCH, CA 94531
Owner/Operator Telephone: 510-914-8516
Owner/Operator Telephone Ext: Not reported
Owner/Operator Fax: Not reported
Owner/Operator Email: Not reported

Historic Generators:
Receive Date: 2016-04-21 00:00:00.0
Handler Name: ANGELS COLLISION CENTER
Federal Waste Generator Description: Not a generator, verified
State District Owner: Not reported
Large Quantity Handler of Universal Waste: No
Recognized Trader Importer: No
Recognized Trader Exporter: No
Spent Lead Acid Battery Importer: No
Spent Lead Acid Battery Exporter: No
Current Record: Yes
Non Storage Recycler Activity: Not reported
Electronic Manifest Broker: Not reported

List of NAICS Codes and Descriptions:
NAICS Code: 811121
NAICS Description: AUTOMOTIVE BODY, PAINT, AND INTERIOR REPAIR AND MAINTENANCE

Facility Has Received Notices of Violations:
Violations: No Violations Found

- Continued on next page -

Site Detail Report

Target Property: 1160 E LELAND ROAD
PITTSBURG, CA 94565

JOB: NA

RCRA NonGen / NLR

EDR ID: 1024854836 **DIST/DIR:** 0.176 NNW **ELEVATION:** 68 **MAP ID:** F33

NAME: ANGELS COLLISION CENTER

ADDRESS: 2160 PIEDMONT WAY
PITTSBURG, CA 94565
CONTRA COSTA

SOURCE: US Environmental Protection Agency

Rev: 03/22/2021
ID/Status: CAL000416489

Evaluation Action Summary:
Evaluations: No Evaluations Found

Site Detail Report

Target Property: 1160 E LELAND ROAD
PITTSBURG, CA 94565

JOB: NA

HAZNET

EDR ID: S123634341 **DIST/DIR:** 0.176 NNW **ELEVATION:** 68 **MAP ID:** F34

NAME: ANGELS COLLISION CENTER
ADDRESS: 2160 PIEDMONT WAY
PITTSBURG, CA 94565
CONTRA COSTA
SOURCE: CA California Environmental Protection Agency

Rev: 12/31/2019
ID/Status: CAL000416489

HAZNET:
Name: ANGELS COLLISION CENTER
Address: 2160 PIEDMONT WAY
Address 2: Not reported
City,State,Zip: PITTSBURG, CA 94565
Contact: KEMBERLY ALEMAN
Telephone: 5109178516
Mailing Name: Not reported
Mailing Address: 2160 PIEDMONT WAY

Year: 2019
Gepaid: CAL000416489
TSD EPA ID: CAD008252405
CA Waste Code: 214 - Unspecified solvent mixture
Disposal Method: H061 - Fuel Blending Prior To Energy Recovery At Another Site
Tons: 0.19800

Year: 2018
Gepaid: CAL000416489
TSD EPA ID: CAD008252405
CA Waste Code: 214 - Unspecified solvent mixture
Disposal Method: H061 - Fuel Blending Prior To Energy Recovery At Another Site
Tons: 0.19800

Year: 2017
Gepaid: CAL000416489
TSD EPA ID: CAD008252405
CA Waste Code: 214 - Unspecified solvent mixture
Disposal Method: H061 - Fuel Blending Prior To Energy Recovery At Another Site
Tons: 0.306

Additional Info:
Year: 2017
Gen EPA ID: CAL000416489

Shipment Date: 20170920
Creation Date: 7/11/2018 18:32:18
Receipt Date: 20171002
Manifest ID: 015366477JJK
Trans EPA ID: CAR000245050
Trans Name: ECOTRANS RECYCLING
Trans 2 EPA ID: CAR000206086
Trans 2 Name: NORTH STATE ENVIRONMENTAL

- Continued on next page -

Site Detail Report

Target Property: 1160 E LELAND ROAD
PITTSBURG, CA 94565

JOB: NA

HAZNET

EDR ID: S123634341 **DIST/DIR:** 0.176 NNW **ELEVATION:** 68 **MAP ID:** F34

NAME: ANGELS COLLISION CENTER
ADDRESS: 2160 PIEDMONT WAY
PITTSBURG, CA 94565
CONTRA COSTA
SOURCE: CA California Environmental Protection Agency

Rev: 12/31/2019
ID/Status: CAL000416489

TSDF EPA ID: CAD008252405
Trans Name: PACIFIC RESOURCE RECOVERY SERVICES
TSDF Alt EPA ID: Not reported
TSDF Alt Name: Not reported
Waste Code Description: 214 - Unspecified solvent mixture
RCRA Code: F005
Meth Code: H061 - Fuel Blending Prior To Energy Recovery At Another Site
Quantity Tons: 0.108
Waste Quantity: 30
Quantity Unit: G
Additional Code 1: F003
Additional Code 2: D001
Additional Code 3: Not reported
Additional Code 4: Not reported
Additional Code 5: Not reported

Shipment Date: 20170330
Creation Date: 5/12/2018 18:30:23
Receipt Date: 20170411
Manifest ID: 017051085JJK
Trans EPA ID: CAR000245050
Trans Name: ECOTRANS RECYCLING
Trans 2 EPA ID: CAR000009910
Trans 2 Name: CALIFORNIA ENVIRONMENTAL & LITHO
TSDF EPA ID: CAD008252405
Trans Name: PACIFIC RESOURCE RECOVERY SERVICES
TSDF Alt EPA ID: Not reported
TSDF Alt Name: Not reported
Waste Code Description: 214 - Unspecified solvent mixture
RCRA Code: F005
Meth Code: H061 - Fuel Blending Prior To Energy Recovery At Another Site
Quantity Tons: 0.198
Waste Quantity: 55
Quantity Unit: G
Additional Code 1: F003
Additional Code 2: D001
Additional Code 3: Not reported
Additional Code 4: Not reported
Additional Code 5: Not reported

Site Detail Report

Target Property: 1160 E LELAND ROAD
PITTSBURG, CA 94565

JOB: NA

HAZNET

EDR ID: S113089333 **DIST/DIR:** 0.176 NNW **ELEVATION:** 68 **MAP ID:** F35

NAME: PITTSBURG AUTO BODY
ADDRESS: 2160 PIEDMONT WAY
PITTSBURG, CA 94565
CONTRA COSTA
SOURCE: CA California Environmental Protection Agency

Rev: 12/31/2019
ID/Status: CAL000170221

HAZNET:
Name: PITTSBURG AUTO BODY
Address: 2160 PIEDMONT WAY
Address 2: Not reported
City,State,Zip: PITTSBURG, CA 945650000
Contact: EUGNE PETERS
Telephone: 5104391808
Mailing Name: Not reported
Mailing Address: 2160 PIEDMONT WAY

Year: 1998
Gepaid: CAL000170221
TSD EPA ID: CA0000084517
CA Waste Code: 212 - Oxygenated solvents (acetone, butanol, ethyl acetate, etc.)
Disposal Method: H01 - Transfer Station
Tons: 0.422

Additional Info:
Year: 1998
Gen EPA ID: CAL000170221

Shipment Date: 19981028
Creation Date: 12/17/1998 0:00:00
Receipt Date: 19981030
Manifest ID: 98566932
Trans EPA ID: ILD984908202
Trans Name: Not reported
Trans 2 EPA ID: SCD987574647
Trans 2 Name: Not reported
TSDF EPA ID: CA0000084517
Trans Name: Not reported
TSDF Alt EPA ID: Not reported
TSDF Alt Name: Not reported
Waste Code Description: 212 - Oxygenated solvents (acetone, butanol, ethyl acetate, etc.
RCRA Code: F005
Meth Code: H01 - Transfer Station
Quantity Tons: 0.054
Waste Quantity: 108
Quantity Unit: P
Additional Code 1: Not reported
Additional Code 2: Not reported
Additional Code 3: Not reported
Additional Code 4: Not reported

- Continued on next page -

Site Detail Report

Target Property: 1160 E LELAND ROAD
PITTSBURG, CA 94565

JOB: NA

HAZNET

EDR ID: S113089333 **DIST/DIR:** 0.176 NNW **ELEVATION:** 68 **MAP ID:** F35

NAME: PITTSBURG AUTO BODY
ADDRESS: 2160 PIEDMONT WAY
PITTSBURG, CA 94565
CONTRA COSTA
SOURCE: CA California Environmental Protection Agency

Rev: 12/31/2019
ID/Status: CAL000170221

Additional Code 5: Not reported

Shipment Date: 19980924
Creation Date: 12/7/1998 0:00:00
Receipt Date: 19980929
Manifest ID: 98282251
Trans EPA ID: ILD984908202
Trans Name: Not reported
Trans 2 EPA ID: SCD987574647
Trans 2 Name: Not reported
TSDF EPA ID: CA0000084517
Trans Name: Not reported
TSDF Alt EPA ID: Not reported
TSDF Alt Name: Not reported
Waste Code Description: 212 - Oxygenated solvents (acetone, butanol, ethyl acetate, etc.
RCRA Code: F005
Meth Code: H01 - Transfer Station
Quantity Tons: 0.018
Waste Quantity: 36
Quantity Unit: P
Additional Code 1: Not reported
Additional Code 2: Not reported
Additional Code 3: Not reported
Additional Code 4: Not reported
Additional Code 5: Not reported

Shipment Date: 19980827
Creation Date: 11/2/1998 0:00:00
Receipt Date: 19980831
Manifest ID: 98275607
Trans EPA ID: ILD984908202
Trans Name: Not reported
Trans 2 EPA ID: Not reported
Trans 2 Name: Not reported
TSDF EPA ID: CA0000084517
Trans Name: Not reported
TSDF Alt EPA ID: Not reported
TSDF Alt Name: Not reported
Waste Code Description: 212 - Oxygenated solvents (acetone, butanol, ethyl acetate, etc.
RCRA Code: F005
Meth Code: H01 - Transfer Station
Quantity Tons: 0.112
Waste Quantity: 224
Quantity Unit: P
Additional Code 1: Not reported

- Continued on next page -

Site Detail Report

Target Property: 1160 E LELAND ROAD
PITTSBURG, CA 94565

JOB: NA

HAZNET

EDR ID: S113089333 **DIST/DIR:** 0.176 NNW **ELEVATION:** 68 **MAP ID:** F35

NAME: PITTSBURG AUTO BODY
ADDRESS: 2160 PIEDMONT WAY
PITTSBURG, CA 94565
CONTRA COSTA
SOURCE: CA California Environmental Protection Agency

Rev: 12/31/2019
ID/Status: CAL000170221

Additional Code 2: Not reported
Additional Code 3: Not reported
Additional Code 4: Not reported
Additional Code 5: Not reported

Shipment Date: 19980728
Creation Date: 9/22/1998 0:00:00
Receipt Date: 19980730
Manifest ID: 98171258
Trans EPA ID: ILD984908202
Trans Name: Not reported
Trans 2 EPA ID: Not reported
Trans 2 Name: Not reported
TSDF EPA ID: CA0000084517
Trans Name: Not reported
TSDF Alt EPA ID: Not reported
TSDF Alt Name: Not reported
Waste Code Description: 212 - Oxygenated solvents (acetone, butanol, ethyl acetate, etc.
RCRA Code: F005
Meth Code: H01 - Transfer Station
Quantity Tons: 0.018
Waste Quantity: 36
Quantity Unit: P
Additional Code 1: Not reported
Additional Code 2: Not reported
Additional Code 3: Not reported
Additional Code 4: Not reported
Additional Code 5: Not reported

Shipment Date: 19980701
Creation Date: 9/3/1998 0:00:00
Receipt Date: 19980707
Manifest ID: 98174619
Trans EPA ID: ILD984908202
Trans Name: Not reported
Trans 2 EPA ID: Not reported
Trans 2 Name: Not reported
TSDF EPA ID: CA0000084517
Trans Name: Not reported
TSDF Alt EPA ID: Not reported
TSDF Alt Name: Not reported
Waste Code Description: 212 - Oxygenated solvents (acetone, butanol, ethyl acetate, etc.
RCRA Code: F005
Meth Code: H01 - Transfer Station
Quantity Tons: 0.018

- Continued on next page -

Site Detail Report

Target Property: 1160 E LELAND ROAD
PITTSBURG, CA 94565

JOB: NA

HAZNET

EDR ID: S113089333 **DIST/DIR:** 0.176 NNW **ELEVATION:** 68 **MAP ID:** F35

NAME: PITTSBURG AUTO BODY
ADDRESS: 2160 PIEDMONT WAY
PITTSBURG, CA 94565
CONTRA COSTA
SOURCE: CA California Environmental Protection Agency

Rev: 12/31/2019
ID/Status: CAL000170221

Waste Quantity: 36
Quantity Unit: P
Additional Code 1: Not reported
Additional Code 2: Not reported
Additional Code 3: Not reported
Additional Code 4: Not reported
Additional Code 5: Not reported

Shipment Date: 19980605
Creation Date: 8/3/1998 0:00:00
Receipt Date: 19980611
Manifest ID: 98178013
Trans EPA ID: ILD984908202
Trans Name: Not reported
Trans 2 EPA ID: Not reported
Trans 2 Name: Not reported
TSDF EPA ID: CA0000084517
Trans Name: Not reported
TSDF Alt EPA ID: Not reported
TSDF Alt Name: Not reported
Waste Code Description: 212 - Oxygenated solvents (acetone, butanol, ethyl acetate, etc.
RCRA Code: F005
Meth Code: H01 - Transfer Station
Quantity Tons: 0.018
Waste Quantity: 36
Quantity Unit: P
Additional Code 1: Not reported
Additional Code 2: Not reported
Additional Code 3: Not reported
Additional Code 4: Not reported
Additional Code 5: Not reported

Shipment Date: 19980519
Creation Date: 7/15/1998 0:00:00
Receipt Date: 19980522
Manifest ID: 97364577
Trans EPA ID: ILD984908202
Trans Name: Not reported
Trans 2 EPA ID: Not reported
Trans 2 Name: Not reported
TSDF EPA ID: CA0000084517
Trans Name: Not reported
TSDF Alt EPA ID: CA0000084517
TSDF Alt Name: Not reported
Waste Code Description: 212 - Oxygenated solvents (acetone, butanol, ethyl acetate, etc.

- Continued on next page -

Site Detail Report

Target Property: 1160 E LELAND ROAD
PITTSBURG, CA 94565

JOB: NA

HAZNET

EDR ID: S113089333 **DIST/DIR:** 0.176 NNW **ELEVATION:** 68 **MAP ID:** F35

NAME: PITTSBURG AUTO BODY
ADDRESS: 2160 PIEDMONT WAY
PITTSBURG, CA 94565
CONTRA COSTA
SOURCE: CA California Environmental Protection Agency

Rev: 12/31/2019
ID/Status: CAL000170221

RCRA Code: F005
Meth Code: H01 - Transfer Station
Quantity Tons: 0.018
Waste Quantity: 36
Quantity Unit: P
Additional Code 1: Not reported
Additional Code 2: Not reported
Additional Code 3: Not reported
Additional Code 4: Not reported
Additional Code 5: Not reported

Shipment Date: 19980408
Creation Date: 5/26/1998 0:00:00
Receipt Date: 19980413
Manifest ID: 97389270
Trans EPA ID: ILD984908202
Trans Name: Not reported
Trans 2 EPA ID: Not reported
Trans 2 Name: Not reported
TSDF EPA ID: CA0000084517
Trans Name: Not reported
TSDF Alt EPA ID: CA0000084517
TSDF Alt Name: Not reported
Waste Code Description: 212 - Oxygenated solvents (acetone, butanol, ethyl acetate, etc.
RCRA Code: F005
Meth Code: H01 - Transfer Station
Quantity Tons: 0.018
Waste Quantity: 36
Quantity Unit: P
Additional Code 1: Not reported
Additional Code 2: Not reported
Additional Code 3: Not reported
Additional Code 4: Not reported
Additional Code 5: Not reported

Shipment Date: 19980408
Creation Date: 5/26/1998 0:00:00
Receipt Date: 19980413
Manifest ID: 97389270
Trans EPA ID: ILD984908202
Trans Name: Not reported
Trans 2 EPA ID: Not reported
Trans 2 Name: Not reported
TSDF EPA ID: CA0000084517
Trans Name: Not reported

- Continued on next page -

Site Detail Report

Target Property: 1160 E LELAND ROAD
PITTSBURG, CA 94565

JOB: NA

HAZNET

EDR ID: S113089333 **DIST/DIR:** 0.176 NNW **ELEVATION:** 68 **MAP ID:** F35

NAME: PITTSBURG AUTO BODY
ADDRESS: 2160 PIEDMONT WAY
PITTSBURG, CA 94565
CONTRA COSTA
SOURCE: CA California Environmental Protection Agency

Rev: 12/31/2019
ID/Status: CAL000170221

TSDF Alt EPA ID: CA0000084517
TSDF Alt Name: Not reported
Waste Code Description: 212 - Oxygenated solvents (acetone, butanol, ethyl acetate, etc.
RCRA Code: F005
Meth Code: H01 - Transfer Station
Quantity Tons: 0.112
Waste Quantity: 224
Quantity Unit: P
Additional Code 1: Not reported
Additional Code 2: Not reported
Additional Code 3: Not reported
Additional Code 4: Not reported
Additional Code 5: Not reported

Shipment Date: 19980313
Creation Date: 5/26/1998 0:00:00
Receipt Date: 19980317
Manifest ID: 97488526
Trans EPA ID: ILD984908202
Trans Name: Not reported
Trans 2 EPA ID: Not reported
Trans 2 Name: Not reported
TSDF EPA ID: CA0000084517
Trans Name: Not reported
TSDF Alt EPA ID: Not reported
TSDF Alt Name: Not reported
Waste Code Description: 212 - Oxygenated solvents (acetone, butanol, ethyl acetate, etc.
RCRA Code: F005
Meth Code: H01 - Transfer Station
Quantity Tons: 0.036
Waste Quantity: 72
Quantity Unit: P
Additional Code 1: Not reported
Additional Code 2: Not reported
Additional Code 3: Not reported
Additional Code 4: Not reported
Additional Code 5: Not reported

Site Detail Report

Target Property: 1160 E LELAND ROAD
PITTSBURG, CA 94565

JOB: NA

HAZNET

EDR ID: S123620925 **DIST/DIR:** 0.176 NNW **ELEVATION:** 68 **MAP ID:** F36

NAME: GOMEZ & SONS
ADDRESS: 2160 PIEDMONT WAY
PITTSBURG, CA 94565
CONTRA COSTA
SOURCE: CA California Environmental Protection Agency

Rev: 12/31/2019
ID/Status: CAL000189600

HAZNET:
Name: GOMEZ & SONS
Address: 2160 PIEDMONT WAY
Address 2: Not reported
City,State,Zip: PITTSBURG, CA 945650000
Contact: ROCHELLE GOMEZ
Telephone: 9254279690
Mailing Name: Not reported
Mailing Address: 2160 PIEDMONT WAY

Year: 2005
Gepaid: CAL000189600
TSD EPA ID: CAD009452657
CA Waste Code: 212 - Oxygenated solvents (acetone, butanol, ethyl acetate, etc.)
Disposal Method: R01 - Recycler
Tons: 0.1815

Year: 2004
Gepaid: CAL000189600
TSD EPA ID: CAD009452657
CA Waste Code: 212 - Oxygenated solvents (acetone, butanol, ethyl acetate, etc.)
Disposal Method: R01 - Recycler
Tons: 0.1815

Year: 2002
Gepaid: CAL000189600
TSD EPA ID: CAD044429835
CA Waste Code: 343 - Unspecified organic liquid mixture
Disposal Method: R01 - Recycler
Tons: 0.187

Year: 2001
Gepaid: CAL000189600
TSD EPA ID: CAD044429835
CA Waste Code: 343 - Unspecified organic liquid mixture
Disposal Method: R01 - Recycler
Tons: 0.187

Year: 2000
Gepaid: CAL000189600
TSD EPA ID: CAD044429835
CA Waste Code: 343 - Unspecified organic liquid mixture
Disposal Method: R01 - Recycler
Tons: 0.51

- Continued on next page -

Site Detail Report

Target Property: 1160 E LELAND ROAD
PITTSBURG, CA 94565

JOB: NA

HAZNET

EDR ID: S123620925 **DIST/DIR:** 0.176 NNW **ELEVATION:** 68 **MAP ID:** F36

NAME: GOMEZ & SONS
ADDRESS: 2160 PIEDMONT WAY
PITTSBURG, CA 94565
CONTRA COSTA
SOURCE: CA California Environmental Protection Agency

Rev: 12/31/2019
ID/Status: CAL000189600

Year: 2000
Gepaid: CAL000189600
TSD EPA ID: CAD009452657
CA Waste Code: 214 - Unspecified solvent mixture
Disposal Method: R01 - Recycler
Tons: 0.216

Year: 1999
Gepaid: CAL000189600
TSD EPA ID: CAD009452657
CA Waste Code: 214 - Unspecified solvent mixture
Disposal Method: R01 - Recycler
Tons: 0.3024

Year: 1999
Gepaid: CAL000189600
TSD EPA ID: CA0000084517
CA Waste Code: 212 - Oxygenated solvents (acetone, butanol, ethyl acetate, etc.)
Disposal Method: H01 - Transfer Station
Tons: 0.131

Year: 1998
Gepaid: CAL000189600
TSD EPA ID: CA0000084517
CA Waste Code: 212 - Oxygenated solvents (acetone, butanol, ethyl acetate, etc.)
Disposal Method: H01 - Transfer Station
Tons: 0.018

Additional Info:
Year: 2002
Gen EPA ID: CAL000189600

Shipment Date: 20021003
Creation Date: 2/11/2003 18:31:24
Receipt Date: 20021008
Manifest ID: 21537221
Trans EPA ID: CAD982492399
Trans Name: Not reported
Trans 2 EPA ID: CAD982492399
Trans 2 Name: Not reported
TSDF EPA ID: CAD044429835
Trans Name: Not reported
TSDF Alt EPA ID: Not reported

- Continued on next page -

Site Detail Report

Target Property: 1160 E LELAND ROAD
PITTSBURG, CA 94565

JOB: NA

HAZNET

EDR ID: S123620925 **DIST/DIR:** 0.176 NNW **ELEVATION:** 68 **MAP ID:** F36

NAME: GOMEZ & SONS
ADDRESS: 2160 PIEDMONT WAY
PITTSBURG, CA 94565
CONTRA COSTA
SOURCE: CA California Environmental Protection Agency

Rev: 12/31/2019
ID/Status: CAL000189600

TSDF Alt Name: Not reported
Waste Code Description: 343 - Unspecified organic liquid mixture
RCRA Code: D001
Meth Code: R01 - Recycler
Quantity Tons: 0.187
Waste Quantity: 55
Quantity Unit: G
Additional Code 1: Not reported
Additional Code 2: Not reported
Additional Code 3: Not reported
Additional Code 4: Not reported
Additional Code 5: Not reported

Additional Info:
Year: 1999
Gen EPA ID: CAL000189600

Shipment Date: 19990430
Creation Date: 7/7/1999 0:00:00
Receipt Date: 19990506
Manifest ID: 98799161
Trans EPA ID: ILD984908202
Trans Name: Not reported
Trans 2 EPA ID: SCD987574647
Trans 2 Name: Not reported
TSDF EPA ID: CA0000084517
Trans Name: Not reported
TSDF Alt EPA ID: Not reported
TSDF Alt Name: Not reported
Waste Code Description: 212 - Oxygenated solvents (acetone, butanol, ethyl acetate, etc.
RCRA Code: F005
Meth Code: H01 - Transfer Station
Quantity Tons: 0.108
Waste Quantity: 216
Quantity Unit: P
Additional Code 1: Not reported
Additional Code 2: Not reported
Additional Code 3: Not reported
Additional Code 4: Not reported
Additional Code 5: Not reported

Shipment Date: 19990430
Creation Date: 7/7/1999 0:00:00
Receipt Date: 19990506

- Continued on next page -

Site Detail Report

Target Property: 1160 E LELAND ROAD
PITTSBURG, CA 94565

JOB: NA

HAZNET

EDR ID: S123620925 **DIST/DIR:** 0.176 NNW **ELEVATION:** 68 **MAP ID:** F36

NAME: GOMEZ & SONS
ADDRESS: 2160 PIEDMONT WAY
PITTSBURG, CA 94565
CONTRA COSTA
SOURCE: CA California Environmental Protection Agency

Rev: 12/31/2019
ID/Status: CAL000189600

Manifest ID: 98799161
Trans EPA ID: ILD984908202
Trans Name: Not reported
Trans 2 EPA ID: SCD987574647
Trans 2 Name: Not reported
TSDF EPA ID: CA0000084517
Trans Name: Not reported
TSDF Alt EPA ID: Not reported
TSDF Alt Name: Not reported
Waste Code Description: 212 - Oxygenated solvents (acetone, butanol, ethyl acetate, etc.
RCRA Code: F005
Meth Code: H01 - Transfer Station
Quantity Tons: 0.005
Waste Quantity: 10
Quantity Unit: P
Additional Code 1: Not reported
Additional Code 2: Not reported
Additional Code 3: Not reported
Additional Code 4: Not reported
Additional Code 5: Not reported

Shipment Date: 19990311
Creation Date: 5/17/1999 0:00:00
Receipt Date: 19990312
Manifest ID: 98723781
Trans EPA ID: CAD008252405
Trans Name: Not reported
Trans 2 EPA ID: Not reported
Trans 2 Name: Not reported
TSDF EPA ID: CAD009452657
Trans Name: Not reported
TSDF Alt EPA ID: Not reported
TSDF Alt Name: Not reported
Waste Code Description: 214 - Unspecified solvent mixture
RCRA Code: D001
Meth Code: R01 - Recycler
Quantity Tons: 0
Waste Quantity: 0
Quantity Unit: G
Additional Code 1: Not reported
Additional Code 2: Not reported
Additional Code 3: Not reported
Additional Code 4: Not reported
Additional Code 5: Not reported

- Continued on next page -

Site Detail Report

Target Property: 1160 E LELAND ROAD
PITTSBURG, CA 94565

JOB: NA

HAZNET

EDR ID: S123620925 **DIST/DIR:** 0.176 NNW **ELEVATION:** 68 **MAP ID:** F36

NAME: GOMEZ & SONS
ADDRESS: 2160 PIEDMONT WAY
PITTSBURG, CA 94565
CONTRA COSTA
SOURCE: CA California Environmental Protection Agency

Rev: 12/31/2019
ID/Status: CAL000189600

Shipment Date: 19990311
Creation Date: 5/17/1999 0:00:00
Receipt Date: 19990312
Manifest ID: 98723781
Trans EPA ID: CAD008252405
Trans Name: Not reported
Trans 2 EPA ID: Not reported
Trans 2 Name: Not reported
TSDF EPA ID: CAD009452657
Trans Name: Not reported
TSDF Alt EPA ID: Not reported
TSDF Alt Name: Not reported
Waste Code Description: 214 - Unspecified solvent mixture
RCRA Code: D001
Meth Code: R01 - Recycler
Quantity Tons: 0.3024
Waste Quantity: 84
Quantity Unit: G
Additional Code 1: Not reported
Additional Code 2: Not reported
Additional Code 3: Not reported
Additional Code 4: Not reported
Additional Code 5: Not reported

Shipment Date: 19990205
Creation Date: 4/5/1999 0:00:00
Receipt Date: 19990209
Manifest ID: 98636459
Trans EPA ID: ILD984908202
Trans Name: Not reported
Trans 2 EPA ID: SCD987574647
Trans 2 Name: Not reported
TSDF EPA ID: CA0000084517
Trans Name: Not reported
TSDF Alt EPA ID: CA0000084517
TSDF Alt Name: Not reported
Waste Code Description: 212 - Oxygenated solvents (acetone, butanol, ethyl acetate, etc.
RCRA Code: F005
Meth Code: H01 - Transfer Station
Quantity Tons: 0.018
Waste Quantity: 36
Quantity Unit: P
Additional Code 1: Not reported
Additional Code 2: Not reported
Additional Code 3: Not reported

- Continued on next page -

Site Detail Report

Target Property: 1160 E LELAND ROAD
PITTSBURG, CA 94565

JOB: NA

HAZNET

EDR ID: S123620925 **DIST/DIR:** 0.176 NNW **ELEVATION:** 68 **MAP ID:** F36

NAME: GOMEZ & SONS
ADDRESS: 2160 PIEDMONT WAY
PITTSBURG, CA 94565
CONTRA COSTA
SOURCE: CA California Environmental Protection Agency

Rev: 12/31/2019
ID/Status: CAL000189600

Additional Code 4: Not reported
Additional Code 5: Not reported

Additional Info:
Year: 2005
Gen EPA ID: CAL000189600

Shipment Date: 20050628
Creation Date: 10/11/2005 18:32:36
Receipt Date: 20050628
Manifest ID: 24541517
Trans EPA ID: CAD009452657
Trans Name: ROMIC ENVIRONMENTAL TECH
Trans 2 EPA ID: Not reported
Trans 2 Name: Not reported
TSDF EPA ID: CAD009452657
Trans Name: ROMIC ENVIRONMENTAL TECH
TSDF Alt EPA ID: CAD009452657
TSDF Alt Name: Not reported
Waste Code Description: 212 - Oxygenated solvents (acetone, butanol, ethyl acetate, etc.
RCRA Code: D001
Meth Code: R01 - Recycler
Quantity Tons: 0.1815
Waste Quantity: 55
Quantity Unit: G
Additional Code 1: Not reported
Additional Code 2: Not reported
Additional Code 3: Not reported
Additional Code 4: Not reported
Additional Code 5: Not reported

Additional Info:
Year: 2000
Gen EPA ID: CAL000189600

Shipment Date: 20001101
Creation Date: 1/9/2001 0:00:00
Receipt Date: 20001107
Manifest ID: 99148786
Trans EPA ID: CAD982492399
Trans Name: Not reported
Trans 2 EPA ID: CAD982492399
Trans 2 Name: Not reported
TSDF EPA ID: CAD044429835

- Continued on next page -

Site Detail Report

Target Property: 1160 E LELAND ROAD
PITTSBURG, CA 94565

JOB: NA

HAZNET

EDR ID: S123620925 **DIST/DIR:** 0.176 NNW **ELEVATION:** 68 **MAP ID:** F36

NAME: GOMEZ & SONS
ADDRESS: 2160 PIEDMONT WAY
PITTSBURG, CA 94565
CONTRA COSTA
SOURCE: CA California Environmental Protection Agency

Rev: 12/31/2019
ID/Status: CAL000189600

Trans Name: Not reported
TSDF Alt EPA ID: Not reported
TSDF Alt Name: Not reported
Waste Code Description: 343 - Unspecified organic liquid mixture
RCRA Code: D001
Meth Code: R01 - Recycler
Quantity Tons: 0.51
Waste Quantity: 150
Quantity Unit: G
Additional Code 1: Not reported
Additional Code 2: Not reported
Additional Code 3: Not reported
Additional Code 4: Not reported
Additional Code 5: Not reported

Shipment Date: 20000223
Creation Date: 5/30/2000 0:00:00
Receipt Date: 20000225
Manifest ID: 99497822
Trans EPA ID: CAD008252405
Trans Name: Not reported
Trans 2 EPA ID: Not reported
Trans 2 Name: Not reported
TSDF EPA ID: CAD009452657
Trans Name: Not reported
TSDF Alt EPA ID: CAD009452657
TSDF Alt Name: Not reported
Waste Code Description: 214 - Unspecified solvent mixture
RCRA Code: D001
Meth Code: R01 - Recycler
Quantity Tons: 0
Waste Quantity: 0
Quantity Unit: G
Additional Code 1: Not reported
Additional Code 2: Not reported
Additional Code 3: Not reported
Additional Code 4: Not reported
Additional Code 5: Not reported

Shipment Date: 20000223
Creation Date: 5/30/2000 0:00:00
Receipt Date: 20000225
Manifest ID: 99497822
Trans EPA ID: CAD008252405
Trans Name: Not reported

- Continued on next page -

Site Detail Report

Target Property: 1160 E LELAND ROAD
PITTSBURG, CA 94565

JOB: NA

HAZNET

EDR ID: S123620925 **DIST/DIR:** 0.176 NNW **ELEVATION:** 68 **MAP ID:** F36

NAME: GOMEZ & SONS
ADDRESS: 2160 PIEDMONT WAY
PITTSBURG, CA 94565
CONTRA COSTA
SOURCE: CA California Environmental Protection Agency

Rev: 12/31/2019
ID/Status: CAL000189600

Trans 2 EPA ID: Not reported
Trans 2 Name: Not reported
TSDF EPA ID: CAD009452657
Trans Name: Not reported
TSDF Alt EPA ID: CAD009452657
TSDF Alt Name: Not reported
Waste Code Description: 214 - Unspecified solvent mixture
RCRA Code: D001
Meth Code: R01 - Recycler
Quantity Tons: 0.216
Waste Quantity: 60
Quantity Unit: G
Additional Code 1: Not reported
Additional Code 2: Not reported
Additional Code 3: Not reported
Additional Code 4: Not reported
Additional Code 5: Not reported

Additional Info:
Year: 2004
Gen EPA ID: CAL000189600

Shipment Date: 20040305
Creation Date: 1/5/2007 18:31:00
Receipt Date: 20040305
Manifest ID: 22424927
Trans EPA ID: CAD009452657
Trans Name: ROMIC ENVIRONMENTAL TECH
Trans 2 EPA ID: Not reported
Trans 2 Name: Not reported
TSDF EPA ID: CAD009452657
Trans Name: ROMIC ENVIRONMENTAL TECH
TSDF Alt EPA ID: CAD009452657
TSDF Alt Name: Not reported
Waste Code Description: 212 - Oxygenated solvents (acetone, butanol, ethyl acetate, etc.
RCRA Code: D001
Meth Code: R01 - Recycler
Quantity Tons: 0.1815
Waste Quantity: 55
Quantity Unit: G
Additional Code 1: Not reported
Additional Code 2: Not reported
Additional Code 3: Not reported
Additional Code 4: Not reported

- Continued on next page -

Site Detail Report

Target Property: 1160 E LELAND ROAD
PITTSBURG, CA 94565

JOB: NA

HAZNET

EDR ID: S123620925 **DIST/DIR:** 0.176 NNW **ELEVATION:** 68 **MAP ID:** F36

NAME: GOMEZ & SONS
ADDRESS: 2160 PIEDMONT WAY
PITTSBURG, CA 94565
CONTRA COSTA
SOURCE: CA California Environmental Protection Agency

Rev: 12/31/2019
ID/Status: CAL000189600

Additional Code 5: Not reported

Additional Info:
Year: 1998
Gen EPA ID: CAL000189600

Shipment Date: 19981124
Creation Date: 1/21/1999 0:00:00
Receipt Date: 19981202
Manifest ID: 96632994
Trans EPA ID: ILD984908202
Trans Name: Not reported
Trans 2 EPA ID: SCD987574647
Trans 2 Name: Not reported
TSDF EPA ID: CA0000084517
Trans Name: Not reported
TSDF Alt EPA ID: CA0000084517
TSDF Alt Name: Not reported
Waste Code Description: 212 - Oxygenated solvents (acetone, butanol, ethyl acetate, etc.
RCRA Code: F005
Meth Code: H01 - Transfer Station
Quantity Tons: 0.018
Waste Quantity: 36
Quantity Unit: P
Additional Code 1: Not reported
Additional Code 2: Not reported
Additional Code 3: Not reported
Additional Code 4: Not reported
Additional Code 5: Not reported

Additional Info:
Year: 2001
Gen EPA ID: CAL000189600

Shipment Date: 20011129
Creation Date: 2/13/2002 0:00:00
Receipt Date: 20011204
Manifest ID: 20444913
Trans EPA ID: CAD982492399
Trans Name: Not reported
Trans 2 EPA ID: CAD982492399
Trans 2 Name: Not reported
TSDF EPA ID: CAD044429835
Trans Name: Not reported

- Continued on next page -

Site Detail Report

Target Property: 1160 E LELAND ROAD
PITTSBURG, CA 94565

JOB: NA

HAZNET

EDR ID: S123620925 **DIST/DIR:** 0.176 NNW **ELEVATION:** 68 **MAP ID:** F36

NAME: GOMEZ & SONS

ADDRESS: 2160 PIEDMONT WAY
PITTSBURG, CA 94565
CONTRA COSTA

SOURCE: CA California Environmental Protection Agency

Rev: 12/31/2019
ID/Status: CAL000189600

TSDF Alt EPA ID: CAD044429835
TSDF Alt Name: Not reported
Waste Code Description: 343 - Unspecified organic liquid mixture
RCRA Code: D001
Meth Code: R01 - Recycler
Quantity Tons: 0.187
Waste Quantity: 55
Quantity Unit: G
Additional Code 1: Not reported
Additional Code 2: Not reported
Additional Code 3: Not reported
Additional Code 4: Not reported
Additional Code 5: Not reported

Site Detail Report

Target Property: 1160 E LELAND ROAD
PITTSBURG, CA 94565

JOB: NA

HAZNET

EDR ID: 1000226482 **DIST/DIR:** 0.176 NNW **ELEVATION:** 68 **MAP ID:** F37

NAME: GOMEZ BROS
ADDRESS: 2160 PIEDMONT WAY
PITTSBURG, CA 94565
CONTRA COSTA
SOURCE: CA California Environmental Protection Agency

Rev: 12/31/2019
ID/Status: CAD044276699

HAZNET:
Name: GOMEZ BROS
Address: 2160 PIEDMONT WAY
Address 2: Not reported
City,State,Zip: PITTSBURG, CA 945650000
Contact: --
Telephone: --
Mailing Name: Not reported
Mailing Address: 2160 PIEDMONT WAY

Year: 1998
Gepaid: CAD044276699
TSD EPA ID: CA0000084517
CA Waste Code: 212 - Oxygenated solvents (acetone, butanol, ethyl acetate, etc.)
Disposal Method: H01 - Transfer Station
Tons: 0.112

Year: 1997
Gepaid: CAD044276699
TSD EPA ID: CA0000084517
CA Waste Code: 212 - Oxygenated solvents (acetone, butanol, ethyl acetate, etc.)
Disposal Method: H01 - Transfer Station
Tons: 0.252

Year: 1997
Gepaid: CAD044276699
TSD EPA ID: CA0000084517
CA Waste Code: 212 - Oxygenated solvents (acetone, butanol, ethyl acetate, etc.)
Disposal Method: -
Tons: 0.018

Year: 1996
Gepaid: CAD044276699
TSD EPA ID: CAD083166728
CA Waste Code: 223 - Unspecified oil-containing waste
Disposal Method: R01 - Recycler
Tons: 3.753

Year: 1996
Gepaid: CAD044276699
TSD EPA ID: CA0000084517
CA Waste Code: 212 - Oxygenated solvents (acetone, butanol, ethyl acetate, etc.)
Disposal Method: H01 - Transfer Station
Tons: 0.018

- Continued on next page -

Site Detail Report

Target Property: 1160 E LELAND ROAD
PITTSBURG, CA 94565

JOB: NA

HAZNET

EDR ID: 1000226482 **DIST/DIR:** 0.176 NNW **ELEVATION:** 68 **MAP ID:** F37

NAME: GOMEZ BROS
ADDRESS: 2160 PIEDMONT WAY
PITTSBURG, CA 94565
CONTRA COSTA
SOURCE: CA California Environmental Protection Agency

Rev: 12/31/2019
ID/Status: CAD044276699

Year: 1995
Gepaid: CAD044276699
TSD EPA ID: CAD008302903
CA Waste Code: 212 - Oxygenated solvents (acetone, butanol, ethyl acetate, etc.)
Disposal Method: R01 - Recycler
Tons: 0.99

Year: 1995
Gepaid: CAD044276699
TSD EPA ID: CAD083166728
CA Waste Code: 223 - Unspecified oil-containing waste
Disposal Method: R01 - Recycler
Tons: 3.9615

Year: 1993
Gepaid: CAD044276699
TSD EPA ID: CAD008302903
CA Waste Code: 212 - Oxygenated solvents (acetone, butanol, ethyl acetate, etc.)
Disposal Method: R01 - Recycler
Tons: 0.1815

Year: 1993
Gepaid: CAD044276699
TSD EPA ID: CAD083166728
CA Waste Code: 223 - Unspecified oil-containing waste
Disposal Method: R01 - Recycler
Tons: 3.4402

Year: 1992
Gepaid: CAD044276699
TSD EPA ID: CAD008302903
CA Waste Code: 212 - Oxygenated solvents (acetone, butanol, ethyl acetate, etc.)
Disposal Method: R01 - Recycler
Tons: 0.9174

Click this hyperlink while viewing on your computer to access
8 additional CA HAZNET: record(s) in the EDR Site Report.

Additional Info:
Year: 1997
Gen EPA ID: CAD044276699

Shipment Date: 19971218

- Continued on next page -

Site Detail Report

Target Property: 1160 E LELAND ROAD
PITTSBURG, CA 94565

JOB: NA

HAZNET

EDR ID: 1000226482 **DIST/DIR:** 0.176 NNW **ELEVATION:** 68 **MAP ID:** F37

NAME: GOMEZ BROS
ADDRESS: 2160 PIEDMONT WAY
PITTSBURG, CA 94565
CONTRA COSTA
SOURCE: CA California Environmental Protection Agency

Rev: 12/31/2019
ID/Status: CAD044276699

Creation Date: 7/23/1998 0:00:00
Receipt Date: 19971229
Manifest ID: 97348750
Trans EPA ID: ILD984908202
Trans Name: Not reported
Trans 2 EPA ID: Not reported
Trans 2 Name: Not reported
TSDF EPA ID: CA0000084517
Trans Name: Not reported
TSDF Alt EPA ID: Not reported
TSDF Alt Name: Not reported
Waste Code Description: 212 - Oxygenated solvents (acetone, butanol, ethyl acetate, etc.
RCRA Code: F005
Meth Code: H01 - Transfer Station
Quantity Tons: 0.018
Waste Quantity: 36
Quantity Unit: P
Additional Code 1: Not reported
Additional Code 2: Not reported
Additional Code 3: Not reported
Additional Code 4: Not reported
Additional Code 5: Not reported

Shipment Date: 19971119
Creation Date: 3/18/1998 0:00:00
Receipt Date: Not reported
Manifest ID: 97349022
Trans EPA ID: ILD984908202
Trans Name: Not reported
Trans 2 EPA ID: Not reported
Trans 2 Name: Not reported
TSDF EPA ID: CA0000084517
Trans Name: Not reported
TSDF Alt EPA ID: Not reported
TSDF Alt Name: Not reported
Waste Code Description: 212 - Oxygenated solvents (acetone, butanol, ethyl acetate, etc.
RCRA Code: F005
Meth Code: - Not reported
Quantity Tons: 0.018
Waste Quantity: 36
Quantity Unit: P
Additional Code 1: Not reported
Additional Code 2: Not reported
Additional Code 3: Not reported
Additional Code 4: Not reported

- Continued on next page -

Site Detail Report

Target Property: 1160 E LELAND ROAD
PITTSBURG, CA 94565

JOB: NA

HAZNET

EDR ID: 1000226482 **DIST/DIR:** 0.176 NNW **ELEVATION:** 68 **MAP ID:** F37

NAME: GOMEZ BROS
ADDRESS: 2160 PIEDMONT WAY
PITTSBURG, CA 94565
CONTRA COSTA
SOURCE: CA California Environmental Protection Agency

Rev: 12/31/2019
ID/Status: CAD044276699

Additional Code 5: Not reported

Shipment Date: 19971027
Creation Date: 7/23/1998 0:00:00
Receipt Date: 19971029
Manifest ID: 96847145
Trans EPA ID: ILD984908202
Trans Name: Not reported
Trans 2 EPA ID: Not reported
Trans 2 Name: Not reported
TSDF EPA ID: CA0000084517
Trans Name: Not reported
TSDF Alt EPA ID: CA0000084517
TSDF Alt Name: Not reported
Waste Code Description: 212 - Oxygenated solvents (acetone, butanol, ethyl acetate, etc.
RCRA Code: F005
Meth Code: H01 - Transfer Station
Quantity Tons: 0.018
Waste Quantity: 36
Quantity Unit: P
Additional Code 1: Not reported
Additional Code 2: Not reported
Additional Code 3: Not reported
Additional Code 4: Not reported
Additional Code 5: Not reported

Shipment Date: 19971002
Creation Date: 7/23/1998 0:00:00
Receipt Date: 19971006
Manifest ID: 96786893
Trans EPA ID: ILD984908202
Trans Name: Not reported
Trans 2 EPA ID: Not reported
Trans 2 Name: Not reported
TSDF EPA ID: CA0000084517
Trans Name: Not reported
TSDF Alt EPA ID: CA0000084517
TSDF Alt Name: Not reported
Waste Code Description: 212 - Oxygenated solvents (acetone, butanol, ethyl acetate, etc.
RCRA Code: F005
Meth Code: H01 - Transfer Station
Quantity Tons: 0.018
Waste Quantity: 36
Quantity Unit: P
Additional Code 1: Not reported

- Continued on next page -

Site Detail Report

Target Property: 1160 E LELAND ROAD
PITTSBURG, CA 94565

JOB: NA

HAZNET

EDR ID: 1000226482 **DIST/DIR:** 0.176 NNW **ELEVATION:** 68 **MAP ID:** F37

NAME: GOMEZ BROS
ADDRESS: 2160 PIEDMONT WAY
PITTSBURG, CA 94565
CONTRA COSTA
SOURCE: CA California Environmental Protection Agency

Rev: 12/31/2019
ID/Status: CAD044276699

Additional Code 2: Not reported
Additional Code 3: Not reported
Additional Code 4: Not reported
Additional Code 5: Not reported

Shipment Date: 19970904
Creation Date: 7/23/1998 0:00:00
Receipt Date: 19970908
Manifest ID: 96855351
Trans EPA ID: ILD984908202
Trans Name: Not reported
Trans 2 EPA ID: Not reported
Trans 2 Name: Not reported
TSDF EPA ID: CA0000084517
Trans Name: Not reported
TSDF Alt EPA ID: CA0000084517
TSDF Alt Name: Not reported
Waste Code Description: 212 - Oxygenated solvents (acetone, butanol, ethyl acetate, etc.
RCRA Code: F005
Meth Code: H01 - Transfer Station
Quantity Tons: 0.018
Waste Quantity: 36
Quantity Unit: P
Additional Code 1: Not reported
Additional Code 2: Not reported
Additional Code 3: Not reported
Additional Code 4: Not reported
Additional Code 5: Not reported

Shipment Date: 19970804
Creation Date: 12/4/1997 0:00:00
Receipt Date: 19970806
Manifest ID: 96846649
Trans EPA ID: ILD984908202
Trans Name: Not reported
Trans 2 EPA ID: Not reported
Trans 2 Name: Not reported
TSDF EPA ID: CA0000084517
Trans Name: Not reported
TSDF Alt EPA ID: Not reported
TSDF Alt Name: Not reported
Waste Code Description: 212 - Oxygenated solvents (acetone, butanol, ethyl acetate, etc.
RCRA Code: F005
Meth Code: H01 - Transfer Station
Quantity Tons: 0.018

- Continued on next page -

Site Detail Report

Target Property: 1160 E LELAND ROAD
PITTSBURG, CA 94565

JOB: NA

HAZNET

EDR ID: 1000226482 **DIST/DIR:** 0.176 NNW **ELEVATION:** 68 **MAP ID:** F37

NAME: GOMEZ BROS
ADDRESS: 2160 PIEDMONT WAY
PITTSBURG, CA 94565
CONTRA COSTA
SOURCE: CA California Environmental Protection Agency

Rev: 12/31/2019
ID/Status: CAD044276699

Waste Quantity: 36
Quantity Unit: P
Additional Code 1: Not reported
Additional Code 2: Not reported
Additional Code 3: Not reported
Additional Code 4: Not reported
Additional Code 5: Not reported

Shipment Date: 19970711
Creation Date: 12/4/1997 0:00:00
Receipt Date: 19970716
Manifest ID: 96856483
Trans EPA ID: ILD984908202
Trans Name: Not reported
Trans 2 EPA ID: Not reported
Trans 2 Name: Not reported
TSDF EPA ID: CA0000084517
Trans Name: Not reported
TSDF Alt EPA ID: Not reported
TSDF Alt Name: Not reported
Waste Code Description: 212 - Oxygenated solvents (acetone, butanol, ethyl acetate, etc.
RCRA Code: F005
Meth Code: H01 - Transfer Station
Quantity Tons: 0.018
Waste Quantity: 36
Quantity Unit: P
Additional Code 1: Not reported
Additional Code 2: Not reported
Additional Code 3: Not reported
Additional Code 4: Not reported
Additional Code 5: Not reported

Shipment Date: 19970610
Creation Date: 12/4/1997 0:00:00
Receipt Date: 19970612
Manifest ID: 96626446
Trans EPA ID: ILD984908202
Trans Name: Not reported
Trans 2 EPA ID: Not reported
Trans 2 Name: Not reported
TSDF EPA ID: CA0000084517
Trans Name: Not reported
TSDF Alt EPA ID: CA0000084517
TSDF Alt Name: Not reported
Waste Code Description: 212 - Oxygenated solvents (acetone, butanol, ethyl acetate, etc.

- Continued on next page -

Site Detail Report

Target Property: 1160 E LELAND ROAD
PITTSBURG, CA 94565

JOB: NA

HAZNET

EDR ID: 1000226482 **DIST/DIR:** 0.176 NNW **ELEVATION:** 68 **MAP ID:** F37

NAME: GOMEZ BROS
ADDRESS: 2160 PIEDMONT WAY
PITTSBURG, CA 94565
CONTRA COSTA
SOURCE: CA California Environmental Protection Agency

Rev: 12/31/2019
ID/Status: CAD044276699

RCRA Code: F005
Meth Code: H01 - Transfer Station
Quantity Tons: 0.018
Waste Quantity: 36
Quantity Unit: P
Additional Code 1: Not reported
Additional Code 2: Not reported
Additional Code 3: Not reported
Additional Code 4: Not reported
Additional Code 5: Not reported

Shipment Date: 19970515
Creation Date: 7/17/1997 0:00:00
Receipt Date: 19970519
Manifest ID: 96637530
Trans EPA ID: ILD984908202
Trans Name: Not reported
Trans 2 EPA ID: Not reported
Trans 2 Name: Not reported
TSDF EPA ID: CA0000084517
Trans Name: Not reported
TSDF Alt EPA ID: Not reported
TSDF Alt Name: Not reported
Waste Code Description: 212 - Oxygenated solvents (acetone, butanol, ethyl acetate, etc.
RCRA Code: F005
Meth Code: H01 - Transfer Station
Quantity Tons: 0.018
Waste Quantity: 36
Quantity Unit: P
Additional Code 1: Not reported
Additional Code 2: Not reported
Additional Code 3: Not reported
Additional Code 4: Not reported
Additional Code 5: Not reported

Shipment Date: 19970416
Creation Date: 6/26/1997 0:00:00
Receipt Date: 19970422
Manifest ID: 96623223
Trans EPA ID: ILD984908202
Trans Name: Not reported
Trans 2 EPA ID: Not reported
Trans 2 Name: Not reported
TSDF EPA ID: CA0000084517
Trans Name: Not reported

- Continued on next page -

Site Detail Report

Target Property: 1160 E LELAND ROAD
PITTSBURG, CA 94565

JOB: NA

HAZNET

EDR ID: 1000226482 **DIST/DIR:** 0.176 NNW **ELEVATION:** 68 **MAP ID:** F37

NAME: GOMEZ BROS
ADDRESS: 2160 PIEDMONT WAY
PITTSBURG, CA 94565
CONTRA COSTA
SOURCE: CA California Environmental Protection Agency

Rev: 12/31/2019
ID/Status: CAD044276699

TSDF Alt EPA ID: CA0000084517
TSDF Alt Name: Not reported
Waste Code Description: 212 - Oxygenated solvents (acetone, butanol, ethyl acetate, etc.
RCRA Code: F005
Meth Code: H01 - Transfer Station
Quantity Tons: 0.018
Waste Quantity: 36
Quantity Unit: P
Additional Code 1: Not reported
Additional Code 2: Not reported
Additional Code 3: Not reported
Additional Code 4: Not reported
Additional Code 5: Not reported

Additional Info:
Year: 1995
Gen EPA ID: CAD044276699

Shipment Date: 19950911
Creation Date: 4/3/1996 0:00:00
Receipt Date: 19950914
Manifest ID: 93182973
Trans EPA ID: CA0000367755
Trans Name: Not reported
Trans 2 EPA ID: Not reported
Trans 2 Name: Not reported
TSDF EPA ID: CAD008302903
Trans Name: Not reported
TSDF Alt EPA ID: Not reported
TSDF Alt Name: Not reported
Waste Code Description: 212 - Oxygenated solvents (acetone, butanol, ethyl acetate, etc.
RCRA Code: D001
Meth Code: R01 - Recycler
Quantity Tons: 0.99
Waste Quantity: 300
Quantity Unit: G
Additional Code 1: Not reported
Additional Code 2: Not reported
Additional Code 3: Not reported
Additional Code 4: Not reported
Additional Code 5: Not reported

Shipment Date: 19950203
Creation Date: 10/20/1995 0:00:00

- Continued on next page -

Site Detail Report

Target Property: 1160 E LELAND ROAD
PITTSBURG, CA 94565

JOB: NA

HAZNET

EDR ID: 1000226482 **DIST/DIR:** 0.176 NNW **ELEVATION:** 68 **MAP ID:** F37

NAME: GOMEZ BROS
ADDRESS: 2160 PIEDMONT WAY
PITTSBURG, CA 94565
CONTRA COSTA
SOURCE: CA California Environmental Protection Agency

Rev: 12/31/2019
ID/Status: CAD044276699

Receipt Date: 19950203
Manifest ID: 93607094
Trans EPA ID: CAT080011059
Trans Name: Not reported
Trans 2 EPA ID: Not reported
Trans 2 Name: Not reported
TSDF EPA ID: CAD083166728
Trans Name: Not reported
TSDF Alt EPA ID: Not reported
TSDF Alt Name: Not reported
Waste Code Description: 223 - Unspecified oil-containing waste
RCRA Code: Not reported
Meth Code: R01 - Recycler
Quantity Tons: 3.9615
Waste Quantity: 950
Quantity Unit: G
Additional Code 1: Not reported
Additional Code 2: Not reported
Additional Code 3: Not reported
Additional Code 4: Not reported
Additional Code 5: Not reported

Additional Info:
Year: 1993
Gen EPA ID: CAD044276699

Shipment Date: 19931220
Creation Date: 9/14/1995 0:00:00
Receipt Date: 19931220
Manifest ID: 93194713
Trans EPA ID: CAT080011059
Trans Name: Not reported
Trans 2 EPA ID: Not reported
Trans 2 Name: Not reported
TSDF EPA ID: CAD083166728
Trans Name: Not reported
TSDF Alt EPA ID: CAD083166728
TSDF Alt Name: Not reported
Waste Code Description: 223 - Unspecified oil-containing waste
RCRA Code: Not reported
Meth Code: R01 - Recycler
Quantity Tons: 3.4402
Waste Quantity: 825
Quantity Unit: G

- Continued on next page -

Site Detail Report

Target Property: 1160 E LELAND ROAD
PITTSBURG, CA 94565

JOB: NA

HAZNET

EDR ID: 1000226482 **DIST/DIR:** 0.176 NNW **ELEVATION:** 68 **MAP ID:** F37

NAME: GOMEZ BROS
ADDRESS: 2160 PIEDMONT WAY
PITTSBURG, CA 94565
CONTRA COSTA
SOURCE: CA California Environmental Protection Agency

Rev: 12/31/2019
ID/Status: CAD044276699

Additional Code 1: Not reported
Additional Code 2: Not reported
Additional Code 3: Not reported
Additional Code 4: Not reported
Additional Code 5: Not reported

Shipment Date: 19930315
Creation Date: 9/6/1995 0:00:00
Receipt Date: 19930316
Manifest ID: 92448043
Trans EPA ID: CAD008302903
Trans Name: Not reported
Trans 2 EPA ID: Not reported
Trans 2 Name: Not reported
TSDF EPA ID: CAD008302903
Trans Name: Not reported
TSDF Alt EPA ID: Not reported
TSDF Alt Name: Not reported
Waste Code Description: 212 - Oxygenated solvents (acetone, butanol, ethyl acetate, etc.
RCRA Code: F003
Meth Code: R01 - Recycler
Quantity Tons: 0.1815
Waste Quantity: 55
Quantity Unit: G
Additional Code 1: Not reported
Additional Code 2: Not reported
Additional Code 3: Not reported
Additional Code 4: Not reported
Additional Code 5: Not reported

Additional Info:
Year: 1998
Gen EPA ID: CAD044276699

Shipment Date: 19980113
Creation Date: 3/31/1998 0:00:00
Receipt Date: 19980115
Manifest ID: 97353660
Trans EPA ID: ILD984908202
Trans Name: Not reported
Trans 2 EPA ID: Not reported
Trans 2 Name: Not reported
TSDF EPA ID: CA0000084517
Trans Name: Not reported

- Continued on next page -

Site Detail Report

Target Property: 1160 E LELAND ROAD
PITTSBURG, CA 94565

JOB: NA

HAZNET

EDR ID: 1000226482 **DIST/DIR:** 0.176 NNW **ELEVATION:** 68 **MAP ID:** F37

NAME: GOMEZ BROS
ADDRESS: 2160 PIEDMONT WAY
PITTSBURG, CA 94565
CONTRA COSTA
SOURCE: CA California Environmental Protection Agency

Rev: 12/31/2019
ID/Status: CAD044276699

TSDF Alt EPA ID: CA0000084517
TSDF Alt Name: Not reported
Waste Code Description: 212 - Oxygenated solvents (acetone, butanol, ethyl acetate, etc.
RCRA Code: F005
Meth Code: H01 - Transfer Station
Quantity Tons: 0.112
Waste Quantity: 224
Quantity Unit: P
Additional Code 1: Not reported
Additional Code 2: Not reported
Additional Code 3: Not reported
Additional Code 4: Not reported
Additional Code 5: Not reported

Additional Info:
Year: 1996
Gen EPA ID: CAD044276699

Shipment Date: 19961205
Creation Date: 5/20/1997 0:00:00
Receipt Date: 19961216
Manifest ID: 96467229
Trans EPA ID: ILD984908202
Trans Name: Not reported
Trans 2 EPA ID: ILD984908202
Trans 2 Name: Not reported
TSDF EPA ID: CA0000084517
Trans Name: Not reported
TSDF Alt EPA ID: Not reported
TSDF Alt Name: Not reported
Waste Code Description: 212 - Oxygenated solvents (acetone, butanol, ethyl acetate, etc.
RCRA Code: F005
Meth Code: H01 - Transfer Station
Quantity Tons: 0.018
Waste Quantity: 36
Quantity Unit: P
Additional Code 1: Not reported
Additional Code 2: Not reported
Additional Code 3: Not reported
Additional Code 4: Not reported
Additional Code 5: Not reported

Shipment Date: 19960325
Creation Date: 10/4/1996 0:00:00

- Continued on next page -

Site Detail Report

Target Property: 1160 E LELAND ROAD
PITTSBURG, CA 94565

JOB: NA

HAZNET

EDR ID: 1000226482 **DIST/DIR:** 0.176 NNW **ELEVATION:** 68 **MAP ID:** F37

NAME: GOMEZ BROS

ADDRESS: 2160 PIEDMONT WAY
PITTSBURG, CA 94565
CONTRA COSTA

SOURCE: CA California Environmental Protection Agency

Rev: 12/31/2019
ID/Status: CAD044276699

Receipt Date: 19960325
Manifest ID: 95590641
Trans EPA ID: CAD004771168
Trans Name: Not reported
Trans 2 EPA ID: Not reported
Trans 2 Name: Not reported
TSDF EPA ID: CAD083166728
Trans Name: Not reported
TSDF Alt EPA ID: CAD083166728
TSDF Alt Name: Not reported
Waste Code Description: 223 - Unspecified oil-containing waste
RCRA Code: Not reported
Meth Code: R01 - Recycler
Quantity Tons: 3.753
Waste Quantity: 900
Quantity Unit: G
Additional Code 1: Not reported
Additional Code 2: Not reported
Additional Code 3: Not reported
Additional Code 4: Not reported
Additional Code 5: Not reported

Site Detail Report

Target Property: 1160 E LELAND ROAD
PITTSBURG, CA 94565

JOB: NA

RCRA-SQG

EDR ID: 1000226482 **DIST/DIR:** 0.176 NNW **ELEVATION:** 68 **MAP ID:** F37

NAME: GOMEZ BROS
ADDRESS: 2160 PIEDMONT WAY
PITTSBURG, CA 94565
CONTRA COSTA
SOURCE: US Environmental Protection Agency

Rev: 03/22/2021
ID/Status: CAD044276699

RCRA-SQG:
Date Form Received by Agency: 1986-06-03 00:00:00.0
Handler Name: GOMEZ BROS
Handler Address: 2160 PIEDMONT WAY
Handler City,State,Zip: PITTSBURG, CA 94565
EPA ID: CAD044276699
Contact Name: ENVIRONMENTAL MANAGER
Contact Address: 2160 PIEDMONT WAY
Contact City,State,Zip: PITTSBURG, CA 94565
Contact Telephone: 415-439-1808
Contact Fax: Not reported
Contact Email: Not reported
Contact Title: Not reported
EPA Region: 09
Land Type: Not reported
Federal Waste Generator Description: Small Quantity Generator
Non-Notifier: Not reported
Biennial Report Cycle: Not reported
Accessibility: Not reported
Active Site Indicator: Handler Activities
State District Owner: CA
State District: 2
Mailing Address: PIEDMONT WAY
Mailing City,State,Zip: PITTSBURG, CA 94565
Owner Name: GILBERT GOMEZ
Owner Type: Private
Operator Name: NOT REQUIRED
Operator Type: Private
Short-Term Generator Activity: No
Importer Activity: No
Mixed Waste Generator: No
Transporter Activity: No
Transfer Facility Activity: No
Recycler Activity with Storage: No
Small Quantity On-Site Burner Exemption: No
Smelting Melting and Refining Furnace Exemption: No
Underground Injection Control: No
Off-Site Waste Receipt: No
Universal Waste Indicator: No
Universal Waste Destination Facility: No
Federal Universal Waste: No
Active Site Fed-Reg Treatment Storage and Disposal Facility: Not reported
Active Site Converter Treatment storage and Disposal Facility: Not reported
Active Site State-Reg Treatment Storage and Disposal Facility: Not reported

- Continued on next page -

Site Detail Report

Target Property: 1160 E LELAND ROAD
PITTSBURG, CA 94565

JOB: NA

RCRA-SQG

EDR ID: 1000226482 **DIST/DIR:** 0.176 NNW **ELEVATION:** 68 **MAP ID:** F37

NAME: GOMEZ BROS

ADDRESS: 2160 PIEDMONT WAY
PITTSBURG, CA 94565
CONTRA COSTA

SOURCE: US Environmental Protection Agency

Rev: 03/22/2021
ID/Status: CAD044276699

Active Site State-Reg Handler: ---
Federal Facility Indicator: Not reported
Hazardous Secondary Material Indicator: NN
Sub-Part K Indicator: Not reported
Commercial TSD Indicator: No
Treatment Storage and Disposal Type: Not reported
2018 GPRA Permit Baseline: Not on the Baseline
2018 GPRA Renewals Baseline: Not on the Baseline
Permit Renewals Workload Universe: Not reported
Permit Workload Universe: Not reported
Permit Progress Universe: Not reported
Post-Closure Workload Universe: Not reported
Closure Workload Universe: Not reported
202 GPRA Corrective Action Baseline: No
Corrective Action Workload Universe: No
Subject to Corrective Action Universe: No
Non-TSDFs Where RCRA CA has Been Imposed Universe: No
TSDFs Potentially Subject to CA Under 3004 (u)/(v) Universe: No
TSDFs Only Subject to CA under Discretionary Auth Universe: No
Corrective Action Priority Ranking: No NCAPS ranking
Environmental Control Indicator: No
Institutional Control Indicator: No
Human Exposure Controls Indicator: N/A
Groundwater Controls Indicator: N/A
Operating TSDF Universe: Not reported
Full Enforcement Universe: Not reported
Significant Non-Complier Universe: No
Unaddressed Significant Non-Complier Universe: No
Addressed Significant Non-Complier Universe: No
Significant Non-Complier With a Compliance Schedule Universe: No
Financial Assurance Required: Not reported
Handler Date of Last Change: 2000-09-15 17:29:15.0
Recognized Trader-Importer: No
Recognized Trader-Exporter: No
Importer of Spent Lead Acid Batteries: No
Exporter of Spent Lead Acid Batteries: No
Recycler Activity Without Storage: Not reported
Manifest Broker: Not reported
Sub-Part P Indicator: No

Handler - Owner Operator:
Owner/Operator Indicator: Operator
Owner/Operator Name: NOT REQUIRED

- Continued on next page -

Site Detail Report

Target Property: 1160 E LELAND ROAD
PITTSBURG, CA 94565

JOB: NA

RCRA-SQG

EDR ID: 1000226482 **DIST/DIR:** 0.176 NNW **ELEVATION:** 68 **MAP ID:** F37

NAME: GOMEZ BROS
ADDRESS: 2160 PIEDMONT WAY
PITTSBURG, CA 94565
CONTRA COSTA
SOURCE: US Environmental Protection Agency

Rev: 03/22/2021
ID/Status: CAD044276699

Legal Status: Private
Date Became Current: Not reported
Date Ended Current: Not reported
Owner/Operator Address: NOT REQUIRED
Owner/Operator City,State,Zip: NOT REQUIRED, ME 99999
Owner/Operator Telephone: 415-555-1212
Owner/Operator Telephone Ext: Not reported
Owner/Operator Fax: Not reported
Owner/Operator Email: Not reported

Owner/Operator Indicator: Owner
Owner/Operator Name: GILBERT GOMEZ
Legal Status: Private
Date Became Current: Not reported
Date Ended Current: Not reported
Owner/Operator Address: NOT REQUIRED
Owner/Operator City,State,Zip: NOT REQUIRED, ME 99999
Owner/Operator Telephone: 415-555-1212
Owner/Operator Telephone Ext: Not reported
Owner/Operator Fax: Not reported
Owner/Operator Email: Not reported

Historic Generators:
Receive Date: 1986-06-03 00:00:00.0
Handler Name: GOMEZ BROS
Federal Waste Generator Description: Small Quantity Generator
State District Owner: CA
Large Quantity Handler of Universal Waste: No
Recognized Trader Importer: No
Recognized Trader Exporter: No
Spent Lead Acid Battery Importer: No
Spent Lead Acid Battery Exporter: No
Current Record: Yes
Non Storage Recycler Activity: Not reported
Electronic Manifest Broker: Not reported

List of NAICS Codes and Descriptions:
NAICS Codes: No NAICS Codes Found

Facility Has Received Notices of Violation:
Found Violation: No
Agency Which Determined Violation: Not reported
Violation Short Description: Not reported

- Continued on next page -

Site Detail Report

Target Property: 1160 E LELAND ROAD
PITTSBURG, CA 94565

JOB: NA

RCRA-SQG

EDR ID: 1000226482 **DIST/DIR:** 0.176 NNW **ELEVATION:** 68 **MAP ID:** F37

NAME: GOMEZ BROS

ADDRESS: 2160 PIEDMONT WAY
PITTSBURG, CA 94565
CONTRA COSTA

SOURCE: US Environmental Protection Agency

Rev: 03/22/2021
ID/Status: CAD044276699

Date Violation was Determined: Not reported
Actual Return to Compliance Date: Not reported
Return to Compliance Qualifier: Not reported
Violation Responsible Agency: Not reported
Scheduled Compliance Date: Not reported
Enforcement Identifier: Not reported
Date of Enforcement Action: Not reported
Enforcement Responsible Agency: Not reported
Enforcement Docket Number: Not reported
Enforcement Attorney: Not reported
Corrective Action Component: Not reported
Appeal Initiated Date: Not reported
Appeal Resolution Date: Not reported
Disposition Status Date: Not reported
Disposition Status: Not reported
Disposition Status Description: Not reported
Consent/Final Order Sequence Number: Not reported
Consent/Final Order Respondent Name: Not reported
Consent/Final Order Lead Agency: Not reported
Enforcement Type: Not reported
Enforcement Responsible Person: Not reported
Enforcement Responsible Sub-Organization: Not reported
SEP Sequence Number: Not reported
SEP Expenditure Amount: Not reported
SEP Scheduled Completion Date: Not reported
SEP Actual Date: Not reported
SEP Defaulted Date: Not reported
SEP Type: Not reported
SEP Type Description: Not reported
Proposed Amount: Not reported
Final Monetary Amount: Not reported
Paid Amount: Not reported
Final Count: Not reported
Final Amount: Not reported

Evaluation Action Summary:
Evaluation Date: 1986-07-17 00:00:00.0
Evaluation Responsible Agency: State Contractor/Grantee
Found Violation: No
Evaluation Type Description: COMPLIANCE EVALUATION INSPECTION ON-SITE
Evaluation Responsible Person Identifier: R9
Evaluation Responsible Sub-Organization: Not reported
Actual Return to Compliance Date: Not reported
Scheduled Compliance Date: Not reported

- Continued on next page -

Site Detail Report

Target Property: 1160 E LELAND ROAD
PITTSBURG, CA 94565

JOB: NA

RCRA-SQG

EDR ID: 1000226482 **DIST/DIR:** 0.176 NNW **ELEVATION:** 68 **MAP ID:** F37

NAME: GOMEZ BROS

ADDRESS: 2160 PIEDMONT WAY
PITTSBURG, CA 94565
CONTRA COSTA

SOURCE: US Environmental Protection Agency

Rev: 03/22/2021
ID/Status: CAD044276699

Date of Request: Not reported
Date Response Received: Not reported
Request Agency: Not reported
Former Citation: Not reported

Site Detail Report

Target Property: 1160 E LELAND ROAD
PITTSBURG, CA 94565

JOB: NA

HAZNET

EDR ID: S113103359 **DIST/DIR:** 0.176 NNW **ELEVATION:** 68 **MAP ID:** F38

NAME: GOMEZ AUTOBODY
ADDRESS: 2160 PIEDMONT WY
PITTSBURG, CA 94565
CONTRA COSTA
SOURCE: CA California Environmental Protection Agency

Rev: 12/31/2019
ID/Status: CAL000201063

HAZNET:
Name: GOMEZ AUTOBODY
Address: 2160 PIEDMONT WY
Address 2: Not reported
City,State,Zip: PITTSBURG, CA 945650000
Contact: GILBERT GOMEZ-OWNER
Telephone: 9252529933
Mailing Name: Not reported
Mailing Address: 2160 PIEDMONT WY

Year: 2005
Gepaid: CAL000201063
TSD EPA ID: CAD044003556
CA Waste Code: 223 - Unspecified oil-containing waste
Disposal Method: H01 - Transfer Station
Tons: 2.919

Year: 2005
Gepaid: CAL000201063
TSD EPA ID: CAD028409019
CA Waste Code: 135 - Unspecified aqueous solution
Disposal Method: H01 - Transfer Station
Tons: 0.462

Year: 2004
Gepaid: CAL000201063
TSD EPA ID: CAD009452657
CA Waste Code: 214 - Unspecified solvent mixture
Disposal Method: R01 - Recycler
Tons: 0.198

Year: 2003
Gepaid: CAL000201063
TSD EPA ID: CAD009452657
CA Waste Code: 214 - Unspecified solvent mixture
Disposal Method: R01 - Recycler
Tons: 0.1404

Year: 2001
Gepaid: CAL000201063
TSD EPA ID: CAD009452657
CA Waste Code: 214 - Unspecified solvent mixture
Disposal Method: R01 - Recycler
Tons: 0.0684

- Continued on next page -

Site Detail Report

Target Property: 1160 E LELAND ROAD
PITTSBURG, CA 94565

JOB: NA

HAZNET

EDR ID: S113103359 **DIST/DIR:** 0.176 NNW **ELEVATION:** 68 **MAP ID:** F38

NAME: GOMEZ AUTOBODY
ADDRESS: 2160 PIEDMONT WY
PITTSBURG, CA 94565
CONTRA COSTA
SOURCE: CA California Environmental Protection Agency

Rev: 12/31/2019
ID/Status: CAL000201063

Year: 2000
Gepaid: CAL000201063
TSD EPA ID: CAD009452657
CA Waste Code: 214 - Unspecified solvent mixture
Disposal Method: R01 - Recycler
Tons: 0.1656

Additional Info:
Year: 2003
Gen EPA ID: CAL000201063

Shipment Date: 20030317
Creation Date: 8/2/2004 9:38:39
Receipt Date: 20030320
Manifest ID: 21953384
Trans EPA ID: CAD008252405
Trans Name: Not reported
Trans 2 EPA ID: Not reported
Trans 2 Name: Not reported
TSDF EPA ID: CAD009452657
Trans Name: Not reported
TSDF Alt EPA ID: CAD009452657
TSDF Alt Name: Not reported
Waste Code Description: 214 - Unspecified solvent mixture
RCRA Code: D001
Meth Code: R01 - Recycler
Quantity Tons: 0.1404
Waste Quantity: 39
Quantity Unit: G
Additional Code 1: Not reported
Additional Code 2: Not reported
Additional Code 3: Not reported
Additional Code 4: Not reported
Additional Code 5: Not reported

Additional Info:
Year: 2005
Gen EPA ID: CAL000201063

Shipment Date: 20050825
Creation Date: 4/13/2006 18:47:49
Receipt Date: 20050830
Manifest ID: 24715666

- Continued on next page -

Site Detail Report

Target Property: 1160 E LELAND ROAD
PITTSBURG, CA 94565

JOB: NA

HAZNET

EDR ID: S113103359 **DIST/DIR:** 0.176 NNW **ELEVATION:** 68 **MAP ID:** F38

NAME: GOMEZ AUTOBODY
ADDRESS: 2160 PIEDMONT WY
PITTSBURG, CA 94565
CONTRA COSTA
SOURCE: CA California Environmental Protection Agency

Rev: 12/31/2019
ID/Status: CAL000201063

Trans EPA ID: CAL000276266
Trans Name: ARENS ENVIRONMENTAL SERVICES
Trans 2 EPA ID: CAD982030173
Trans 2 Name: ECI
TSDF EPA ID: CAD028409019
Trans Name: CROSBY AND OVERTON
TSDF Alt EPA ID: CAD028409019
TSDF Alt Name: Not reported
Waste Code Description: 135 - Unspecified aqueous solution
RCRA Code: Not reported
Meth Code: H01 - Transfer Station
Quantity Tons: 0.462
Waste Quantity: 110
Quantity Unit: G
Additional Code 1: Not reported
Additional Code 2: Not reported
Additional Code 3: Not reported
Additional Code 4: Not reported
Additional Code 5: Not reported

Shipment Date: 20050802
Creation Date: 10/28/2005 18:30:54
Receipt Date: 20050804
Manifest ID: 24715636
Trans EPA ID: CAL000276266
Trans Name: ARENS ENVIRONMENTAL
Trans 2 EPA ID: Not reported
Trans 2 Name: Not reported
TSDF EPA ID: CAD044003556
Trans Name: RAMOS ENVIRONMENTAL
TSDF Alt EPA ID: CAD044003556
TSDF Alt Name: Not reported
Waste Code Description: 223 - Unspecified oil-containing waste
RCRA Code: Not reported
Meth Code: H01 - Transfer Station
Quantity Tons: 2.919
Waste Quantity: 700
Quantity Unit: G
Additional Code 1: Not reported
Additional Code 2: Not reported
Additional Code 3: Not reported
Additional Code 4: Not reported
Additional Code 5: Not reported

- Continued on next page -

Site Detail Report

Target Property: 1160 E LELAND ROAD
PITTSBURG, CA 94565

JOB: NA

HAZNET

EDR ID: S113103359 **DIST/DIR:** 0.176 NNW **ELEVATION:** 68 **MAP ID:** F38

NAME: GOMEZ AUTOBODY
ADDRESS: 2160 PIEDMONT WY
PITTSBURG, CA 94565
CONTRA COSTA
SOURCE: CA California Environmental Protection Agency

Rev: 12/31/2019
ID/Status: CAL000201063

Additional Info:
Year: 2001
Gen EPA ID: CAL000201063

Shipment Date: 20010417
Creation Date: 6/20/2001 0:00:00
Receipt Date: 20010418
Manifest ID: 20701711
Trans EPA ID: CAD008252405
Trans Name: Not reported
Trans 2 EPA ID: Not reported
Trans 2 Name: Not reported
TSDF EPA ID: CAD009452657
Trans Name: Not reported
TSDF Alt EPA ID: CAD009452657
TSDF Alt Name: Not reported
Waste Code Description: 214 - Unspecified solvent mixture
RCRA Code: D001
Meth Code: R01 - Recycler
Quantity Tons: 0.0684
Waste Quantity: 19
Quantity Unit: G
Additional Code 1: Not reported
Additional Code 2: Not reported
Additional Code 3: Not reported
Additional Code 4: Not reported
Additional Code 5: Not reported

Additional Info:
Year: 2000
Gen EPA ID: CAL000201063

Shipment Date: 20000705
Creation Date: 9/11/2000 0:00:00
Receipt Date: 20000710
Manifest ID: 98376613
Trans EPA ID: CAD008252405
Trans Name: Not reported
Trans 2 EPA ID: Not reported
Trans 2 Name: Not reported
TSDF EPA ID: CAD009452657
Trans Name: Not reported
TSDF Alt EPA ID: Not reported
TSDF Alt Name: Not reported

- Continued on next page -

Site Detail Report

Target Property: 1160 E LELAND ROAD
PITTSBURG, CA 94565

JOB: NA

HAZNET

EDR ID: S113103359 **DIST/DIR:** 0.176 NNW **ELEVATION:** 68 **MAP ID:** F38

NAME: GOMEZ AUTOBODY
ADDRESS: 2160 PIEDMONT WY
PITTSBURG, CA 94565
CONTRA COSTA
SOURCE: CA California Environmental Protection Agency

Rev: 12/31/2019
ID/Status: CAL000201063

Waste Code Description: 214 - Unspecified solvent mixture
RCRA Code: D001
Meth Code: R01 - Recycler
Quantity Tons: 0.1656
Waste Quantity: 46
Quantity Unit: G
Additional Code 1: Not reported
Additional Code 2: Not reported
Additional Code 3: Not reported
Additional Code 4: Not reported
Additional Code 5: Not reported

Additional Info:
Year: 2004
Gen EPA ID: CAL000201063

Shipment Date: 20040318
Creation Date: 8/23/2004 8:25:08
Receipt Date: 20040323
Manifest ID: 22892175
Trans EPA ID: CAD008252405
Trans Name: PACIFIC COAST LACQUER
Trans 2 EPA ID: Not reported
Trans 2 Name: Not reported
TSDF EPA ID: CAD009452657
Trans Name: ROMIC ENVIRONMENTAL TECH CORP
TSDF Alt EPA ID: CAD009452657
TSDF Alt Name: Not reported
Waste Code Description: 214 - Unspecified solvent mixture
RCRA Code: D001
Meth Code: R01 - Recycler
Quantity Tons: 0.198
Waste Quantity: 55
Quantity Unit: G
Additional Code 1: Not reported
Additional Code 2: Not reported
Additional Code 3: Not reported
Additional Code 4: Not reported
Additional Code 5: Not reported

Site Detail Report

Target Property: 1160 E LELAND ROAD
PITTSBURG, CA 94565

JOB: NA

HAZNET

EDR ID: S123780749 **DIST/DIR:** 0.176 NNW **ELEVATION:** 68 **MAP ID:** F39

NAME: GOMEZ BROS
ADDRESS: 2160 PIEDMOMT WAY
PITTSBURG, CA 94565
07
SOURCE: CA California Environmental Protection Agency

Rev: 12/31/2019
ID/Status: CAX000218651

HAZNET:
Name: GOMEZ BROS
Address: 2160 PIEDMOMT WAY
Address 2: Not reported
City,State,Zip: PITTSBURG, CA 945650000
Contact: --
Telephone: 4154391808
Mailing Name: Not reported
Mailing Address: --

Year: 1986
Gepaid: CAX000218651
TSD EPA ID: CAD009452657
CA Waste Code: 214 - Unspecified solvent mixture
Disposal Method: R01 - Recycler
Tons: 0.8548

Year: 1985
Gepaid: CAX000218651
TSD EPA ID: CAD009452657
CA Waste Code: 214 - Unspecified solvent mixture
Disposal Method: R01 - Recycler
Tons: 1.8347

Site Detail Report

Target Property: 1160 E LELAND ROAD
PITTSBURG, CA 94565

JOB: NA

HAZNET

EDR ID: S102261739 **DIST/DIR:** 0.181 North **ELEVATION:** 65 **MAP ID:** E40

NAME: AGRA TECH INC
ADDRESS: 2131 PIEDMONT WAY
PITTSBURG, CA 94565
07
SOURCE: CA California Environmental Protection Agency

Rev: 12/31/2019
ID/Status: CAL000281125

HAZNET:
Name: AGRA TECH INC
Address: 2131 PIEDMONT WAY
Address 2: Not reported
City,State,Zip: PITTSBURG, CA 94565
Contact: ELOISE POUND
Telephone: 9254323399
Mailing Name: Not reported
Mailing Address: 2131 PIEDMONT WAY

Year: 2015
Gepaid: CAL000281125
TSD EPA ID: CAD044429835
CA Waste Code: 221 - Waste oil and mixed oil
Disposal Method: H141 - Storage, Bulking, And/Or Transfer Off Site--No Treatment/Reovery (H010-H129) Or (H131-H135)
Tons: 0.5

Additional Info:
Year: 2015
Gen EPA ID: CAL000281125

Shipment Date: 20151201
Creation Date: 3/5/2016 22:15:15
Receipt Date: 20151228
Manifest ID: 005106108SKS
Trans EPA ID: TXR000081205
Trans Name: SAFETY-KLEEN SYSTEMS INC
Trans 2 EPA ID: Not reported
Trans 2 Name: Not reported
TSDF EPA ID: CAD044429835
Trans Name: CLEAN HARBORS WILMINGTON LLC
TSDF Alt EPA ID: Not reported
TSDF Alt Name: Not reported
Waste Code Description: 221 - Waste oil and mixed oil
RCRA Code: Not reported
Meth Code: H141 - Storage, Bulking, And/Or Transfer Off Site--No Treatment/Reovery (H010-H129) Or (H131-H135)
Quantity Tons: 0.5
Waste Quantity: 1000
Quantity Unit: P
Additional Code 1: Not reported
Additional Code 2: Not reported

- Continued on next page -

Site Detail Report

Target Property: 1160 E LELAND ROAD
PITTSBURG, CA 94565

JOB: NA

HAZNET

EDR ID: S102261739 **DIST/DIR:** 0.181 North **ELEVATION:** 65 **MAP ID:** E40

NAME: AGRA TECH INC

ADDRESS: 2131 PIEDMONT WAY
PITTSBURG, CA 94565
07

SOURCE: CA California Environmental Protection Agency

Rev: 12/31/2019
ID/Status: CAL000281125

Additional Code 3: Not reported
Additional Code 4: Not reported
Additional Code 5: Not reported

Site Detail Report

Target Property: 1160 E LELAND ROAD
PITTSBURG, CA 94565

JOB: NA

RCRA NonGen / NLR

EDR ID: 1024808685 **DIST/DIR:** 0.181 North **ELEVATION:** 65 **MAP ID:** E41

NAME: AGRA TECH INC
ADDRESS: 2131 PIEDMONT WAY
PITTSBURG, CA 94565
CONTRA COSTA
SOURCE: US Environmental Protection Agency

Rev: 03/22/2021
ID/Status: CAL000281125

RCRA NonGen / NLR:
Date Form Received by Agency: 2004-04-14 00:00:00.0
Handler Name: AGRA TECH INC
Handler Address: 2131 PIEDMONT WAY
Handler City,State,Zip: PITTSBURG, CA 94565
EPA ID: CAL000281125
Contact Name: ELOISE POUND
Contact Address: 2131 PIEDMONT WAY
Contact City,State,Zip: PITTSBURG, CA 94565
Contact Telephone: 925-432-3399
Contact Fax: 925-432-3521
Contact Email: ELOISE.POUND@AGRATECH.COM
Contact Title: Not reported
EPA Region: 09
Land Type: Not reported
Federal Waste Generator Description: Not a generator, verified
Non-Notifier: Not reported
Biennial Report Cycle: Not reported
Accessibility: Not reported
Active Site Indicator: Handler Activities
State District Owner: Not reported
State District: Not reported
Mailing Address: 2131 PIEDMONT WAY
Mailing City,State,Zip: PITTSBURG, CA 94565-5017
Owner Name: AGRA TECH INC
Owner Type: Other
Operator Name: ELOISE POUND
Operator Type: Other
Short-Term Generator Activity: No
Importer Activity: No
Mixed Waste Generator: No
Transporter Activity: No
Transfer Facility Activity: No
Recycler Activity with Storage: No
Small Quantity On-Site Burner Exemption: No
Smelting Melting and Refining Furnace Exemption: No
Underground Injection Control: No
Off-Site Waste Receipt: No
Universal Waste Indicator: Yes
Universal Waste Destination Facility: Yes
Federal Universal Waste: No
Active Site Fed-Reg Treatment Storage and Disposal Facility: Not reported
Active Site Converter Treatment storage and Disposal Facility: Not reported
Active Site State-Reg Treatment Storage and Disposal Facility: Not reported

- Continued on next page -

Site Detail Report

Target Property: 1160 E LELAND ROAD
PITTSBURG, CA 94565

JOB: NA

RCRA NonGen / NLR

EDR ID: 1024808685 **DIST/DIR:** 0.181 North **ELEVATION:** 65 **MAP ID:** E41

NAME: AGRA TECH INC

ADDRESS: 2131 PIEDMONT WAY
PITTSBURG, CA 94565
CONTRA COSTA

SOURCE: US Environmental Protection Agency

Rev: 03/22/2021
ID/Status: CAL000281125

Active Site State-Reg Handler: ---
Federal Facility Indicator: Not reported
Hazardous Secondary Material Indicator: N
Sub-Part K Indicator: Not reported
Commercial TSD Indicator: No
Treatment Storage and Disposal Type: Not reported
2018 GPRA Permit Baseline: Not on the Baseline
2018 GPRA Renewals Baseline: Not on the Baseline
Permit Renewals Workload Universe: Not reported
Permit Workload Universe: Not reported
Permit Progress Universe: Not reported
Post-Closure Workload Universe: Not reported
Closure Workload Universe: Not reported
202 GPRA Corrective Action Baseline: No
Corrective Action Workload Universe: No
Subject to Corrective Action Universe: No
Non-TSDFs Where RCRA CA has Been Imposed Universe: No
TSDFs Potentially Subject to CA Under 3004 (u)/(v) Universe: No
TSDFs Only Subject to CA under Discretionary Auth Universe: No
Corrective Action Priority Ranking: No NCAPS ranking
Environmental Control Indicator: No
Institutional Control Indicator: No
Human Exposure Controls Indicator: N/A
Groundwater Controls Indicator: N/A
Operating TSDF Universe: Not reported
Full Enforcement Universe: Not reported
Significant Non-Complier Universe: No
Unaddressed Significant Non-Complier Universe: No
Addressed Significant Non-Complier Universe: No
Significant Non-Complier With a Compliance Schedule Universe: No
Financial Assurance Required: Not reported
Handler Date of Last Change: 2018-09-05 20:25:38.0
Recognized Trader-Importer: No
Recognized Trader-Exporter: No
Importer of Spent Lead Acid Batteries: No
Exporter of Spent Lead Acid Batteries: No
Recycler Activity Without Storage: No
Manifest Broker: No
Sub-Part P Indicator: No

Handler - Owner Operator:
Owner/Operator Indicator: Operator
Owner/Operator Name: ELOISE POUND

- Continued on next page -

Site Detail Report

Target Property: 1160 E LELAND ROAD
PITTSBURG, CA 94565

JOB: NA

RCRA NonGen / NLR

EDR ID: 1024808685 **DIST/DIR:** 0.181 North **ELEVATION:** 65 **MAP ID:** E41

NAME: AGRA TECH INC
ADDRESS: 2131 PIEDMONT WAY
PITTSBURG, CA 94565
CONTRA COSTA
SOURCE: US Environmental Protection Agency

Rev: 03/22/2021
ID/Status: CAL000281125

Legal Status: Other
Date Became Current: Not reported
Date Ended Current: Not reported
Owner/Operator Address: 2131 PIEDMONT WAY
Owner/Operator City,State,Zip: PITTSBURG, CA 94565
Owner/Operator Telephone: 925-432-3399
Owner/Operator Telephone Ext: Not reported
Owner/Operator Fax: Not reported
Owner/Operator Email: Not reported

Owner/Operator Indicator: Owner
Owner/Operator Name: AGRA TECH INC
Legal Status: Other
Date Became Current: Not reported
Date Ended Current: Not reported
Owner/Operator Address: 2131 PIEDMONT WAY
Owner/Operator City,State,Zip: PITTSBURG, CA 94565-5017
Owner/Operator Telephone: 925-432-3399
Owner/Operator Telephone Ext: Not reported
Owner/Operator Fax: Not reported
Owner/Operator Email: Not reported

Historic Generators:
Receive Date: 2004-04-14 00:00:00.0
Handler Name: AGRA TECH INC
Federal Waste Generator Description: Not a generator, verified
State District Owner: Not reported
Large Quantity Handler of Universal Waste: No
Recognized Trader Importer: No
Recognized Trader Exporter: No
Spent Lead Acid Battery Importer: No
Spent Lead Acid Battery Exporter: No
Current Record: Yes
Non Storage Recycler Activity: Not reported
Electronic Manifest Broker: Not reported

List of NAICS Codes and Descriptions:
NAICS Code: 332311
NAICS Description: PREFABRICATED METAL BUILDING AND COMPONENT MANUFACTURING

Facility Has Received Notices of Violations:
Violations: No Violations Found

- Continued on next page -

Site Detail Report

Target Property: 1160 E LELAND ROAD
PITTSBURG, CA 94565

JOB: NA

RCRA NonGen / NLR

EDR ID: 1024808685 **DIST/DIR:** 0.181 North **ELEVATION:** 65 **MAP ID:** E41

NAME: AGRA TECH INC

ADDRESS: 2131 PIEDMONT WAY
PITTSBURG, CA 94565
CONTRA COSTA

SOURCE: US Environmental Protection Agency

Rev: 03/22/2021
ID/Status: CAL000281125

Evaluation Action Summary:
Evaluations: No Evaluations Found

Site Detail Report

Target Property: 1160 E LELAND ROAD
PITTSBURG, CA 94565

JOB: NA

Cortese

EDR ID: S102444492 **DIST/DIR:** 0.182 NW **ELEVATION:** 71 **MAP ID:** G42

NAME: PACIFIC HEATING & SHEET METAL

ADDRESS: 980 GARCIA ST
PITTSBURG, CA 94565
CONTRA COSTA

SOURCE: CA CAL EPA/Office of Emergency Information

Rev: 03/22/2021
ID/Status: COMPLETED - CASE CLOSED

CORTESE:
Name: PACIFIC HEATING & SHEET METAL
Address: 980 GARCIA ST
City,State,Zip: PITTSBURG, CA 94565
Region: CORTESE
Envirostor Id: Not reported
Global ID: T0601300480
Site/Facility Type: LUST CLEANUP SITE
Cleanup Status: COMPLETED - CASE CLOSED
Status Date: Not reported
Site Code: Not reported
Latitude: Not reported
Longitude: Not reported
Owner: Not reported
Enf Type: Not reported
Swat R: Not reported
Flag: active
Order No: Not reported
Waste Discharge System No: Not reported
Effective Date: Not reported
Region 2: Not reported
WID Id: Not reported
Solid Waste Id No: Not reported
Waste Management Uit Name: Not reported
File Name: Active Open

Site Detail Report

Target Property: 1160 E LELAND ROAD
PITTSBURG, CA 94565

JOB: NA

LUST

EDR ID: S102444492 **DIST/DIR:** 0.182 NW **ELEVATION:** 71 **MAP ID:** G42

NAME: PACIFIC HEATING & SHEET METAL
ADDRESS: 980 GARCIA ST
PITTSBURG, CA 94565
CONTRA COSTA
SOURCE: CA State Water Resources Control Board

Rev: 03/08/2021
ID/Status: 07-0519
ID/Status: T0601300480
ID/Status: 6/18/1999
ID/Status: Case Closed
ID/Status: Completed - Case Closed

LUST:
Name: PACIFIC HEATING & SHEET METAL
Address: 980 GARCIA ST
City,State,Zip: PITTSBURG, CA 94565
Lead Agency: SAN FRANCISCO BAY RWQCB (REGION 2)
Case Type: LUST Cleanup Site
Geo Track: http://geotracker.waterboards.ca.gov/profile_report.asp?global_id=T0601300480
Global Id: T0601300480
Latitude: 38.010233
Longitude: -121.875323
Status: Completed - Case Closed
Status Date: 06/18/1999
Case Worker: Not reported
RB Case Number: 07-0519
Local Agency: CONTRA COSTA COUNTY
File Location: Not reported
Local Case Number: 00605
Potential Media Affect: Soil
Potential Contaminants of Concern: Gasoline
Site History: Not reported

LUST:
Global Id: T0601300480
Contact Type: Local Agency Caseworker
Contact Name: SUE LOYD
Organization Name: CONTRA COSTA COUNTY
Address: 4333 PACHECO BLVD.
City: MARTINEZ
Email: sloyd@hsd.co.contra-costa.ca.us
Phone Number: Not reported

LUST:
Global Id: T0601300480
Action Type: ENFORCEMENT
Date: 06/18/1999
Action: Closure/No Further Action Letter

Global Id: T0601300480
Action Type: Other
Date: 05/22/1989
Action: Leak Discovery

Global Id: T0601300480
Action Type: Other

- Continued on next page -

Site Detail Report

Target Property: 1160 E LELAND ROAD
PITTSBURG, CA 94565

JOB: NA

LUST

EDR ID: S102444492 **DIST/DIR:** 0.182 NW **ELEVATION:** 71 **MAP ID:** G42

NAME: PACIFIC HEATING & SHEET METAL
ADDRESS: 980 GARCIA ST
PITTSBURG, CA 94565
CONTRA COSTA
SOURCE: CA State Water Resources Control Board

Rev: 03/08/2021
ID/Status: 07-0519
ID/Status: T0601300480
ID/Status: 6/18/1999
ID/Status: Case Closed
ID/Status: Completed - Case Closed

Date: 05/22/1989
Action: Leak Stopped

Global Id: T0601300480
Action Type: Other
Date: 05/22/1989
Action: Leak Reported

LUST:
Global Id: T0601300480
Status: Open - Case Begin Date
Status Date: 05/22/1989

Global Id: T0601300480
Status: Open - Site Assessment
Status Date: 06/07/1994

Global Id: T0601300480
Status: Completed - Case Closed
Status Date: 06/18/1999

LUST REG 2:
Region: 2
Facility Id: 07-0519
Facility Status: Case Closed
Case Number: 00605
How Discovered: Tank Closure
Leak Cause: UNK
Leak Source: UNK
Date Leak Confirmed: 6/7/1994
Oversight Program: LUST
Prelim. Site Assesment Wokplan Submitted: Not reported
Preliminary Site Assesment Began: Not reported
Pollution Characterization Began: Not reported
Pollution Remediation Plan Submitted: Not reported
Date Remediation Action Underway: Not reported
Date Post Remedial Action Monitoring Began: Not reported

Site Detail Report

Target Property: 1160 E LELAND ROAD
PITTSBURG, CA 94565

JOB: NA

HAZNET

EDR ID: S112894782 **DIST/DIR:** 0.182 NW **ELEVATION:** 71 **MAP ID:** G43

NAME: PACIFIC HEATING & SHEET METAL
ADDRESS: 980 GARCIA AVE
PITTSBURG, CA 94565
CONTRA COSTA
SOURCE: CA California Environmental Protection Agency

Rev: 12/31/2019
ID/Status: CAC001482888

HAZNET:
Name: PACIFIC HEATING & SHEET METAL
Address: 980 GARCIA AVE
Address 2: Not reported
City,State,Zip: PITTSBURG, CA 945650000
Contact: KATHY YOUNG/ADMIN. ASST.
Telephone: 9254273700
Mailing Name: Not reported
Mailing Address: 4300 RAILROAD AVE.

Year: 1998
Gepaid: CAC001482888
TSD EPA ID: Not reported
CA Waste Code: 133 - Aqueous solution with total organic residues 10 percent or more
Disposal Method: R01 - Recycler
Tons: 2.085

Year: 1998
Gepaid: CAC001482888
TSD EPA ID: CAD009466392
CA Waste Code: 512 - Other empty containers 30 gallons or more
Disposal Method: R01 - Recycler
Tons: 8

Additional Info:
Year: 1998
Gen EPA ID: CAC001482888

Shipment Date: 19981028
Creation Date: 12/8/1998 0:00:00
Receipt Date: 19981028
Manifest ID: 97442894
Trans EPA ID: CAD981685886
Trans Name: Not reported
Trans 2 EPA ID: Not reported
Trans 2 Name: Not reported
TSDF EPA ID: Not reported
Trans Name: Not reported
TSDF Alt EPA ID: Not reported
TSDF Alt Name: Not reported
Waste Code Description: 133 - Aqueous solution with 10% or more total organic residues
RCRA Code: D001
Meth Code: R01 - Recycler

- Continued on next page -

Site Detail Report

Target Property: 1160 E LELAND ROAD
PITTSBURG, CA 94565

JOB: NA

HAZNET

EDR ID: S112894782 **DIST/DIR:** 0.182 NW **ELEVATION:** 71 **MAP ID:** G43

NAME: PACIFIC HEATING & SHEET METAL
ADDRESS: 980 GARCIA AVE
PITTSBURG, CA 94565
CONTRA COSTA
SOURCE: CA California Environmental Protection Agency

Rev: 12/31/2019
ID/Status: CAC001482888

Quantity Tons: 2.085
Waste Quantity: 500
Quantity Unit: G
Additional Code 1: Not reported
Additional Code 2: Not reported
Additional Code 3: Not reported
Additional Code 4: Not reported
Additional Code 5: Not reported

Shipment Date: 19981014
Creation Date: 12/7/1998 0:00:00
Receipt Date: 19981014
Manifest ID: 98079860
Trans EPA ID: CAD982030173
Trans Name: Not reported
Trans 2 EPA ID: Not reported
Trans 2 Name: Not reported
TSDF EPA ID: CAD009466392
Trans Name: Not reported
TSDF Alt EPA ID: Not reported
TSDF Alt Name: Not reported
Waste Code Description: 512 - Other empty containers 30 gallons or more
RCRA Code: Not reported
Meth Code: R01 - Recycler
Quantity Tons: 8
Waste Quantity: 16000
Quantity Unit: P
Additional Code 1: Not reported
Additional Code 2: Not reported
Additional Code 3: Not reported
Additional Code 4: Not reported
Additional Code 5: Not reported

Site Detail Report

Target Property: 1160 E LELAND ROAD
PITTSBURG, CA 94565

JOB: NA

RCRA NonGen / NLR

EDR ID: 1025867758 **DIST/DIR:** 0.182 NNW **ELEVATION:** 68 **MAP ID:** F44

NAME: PRAMROS AUTO TRUCK & FORKLIFT
ADDRESS: 2172 PIEDMONT WAY STE A
PITTSBURG, CA 94565
CONTRA COSTA
SOURCE: US Environmental Protection Agency

Rev: 03/22/2021
ID/Status: CAL000332013

RCRA NonGen / NLR:
Date Form Received by Agency: 2008-04-23 00:00:00.0
Handler Name: PRAMROS AUTO TRUCK & FORKLIFT
Handler Address: 2172 PIEDMONT WAY STE A
Handler City,State,Zip: PITTSBURG, CA 94565-5090
EPA ID: CAL000332013
Contact Name: DANIEL M USI
Contact Address: 26 RIO VERDE CT
Contact City,State,Zip: PITTSBURG, CA 94565-5090
Contact Telephone: 925-439-0555
Contact Fax: 925-439-5737
Contact Email: USIDEAA@COMCAST.NET
Contact Title: Not reported
EPA Region: 09
Land Type: Not reported
Federal Waste Generator Description: Not a generator, verified
Non-Notifier: Not reported
Biennial Report Cycle: Not reported
Accessibility: Not reported
Active Site Indicator: Not reported
State District Owner: Not reported
State District: Not reported
Mailing Address: 2172 PIEDMONT WAY STE A
Mailing City,State,Zip: PITTSBURG, CA 94565-5090
Owner Name: DANIEL M USI
Owner Type: Other
Operator Name: DANIEL M USI
Operator Type: Other
Short-Term Generator Activity: No
Importer Activity: No
Mixed Waste Generator: No
Transporter Activity: No
Transfer Facility Activity: No
Recycler Activity with Storage: No
Small Quantity On-Site Burner Exemption: No
Smelting Melting and Refining Furnace Exemption: No
Underground Injection Control: No
Off-Site Waste Receipt: No
Universal Waste Indicator: No
Universal Waste Destination Facility: No
Federal Universal Waste: No
Active Site Fed-Reg Treatment Storage and Disposal Facility: Not reported
Active Site Converter Treatment storage and Disposal Facility: Not reported
Active Site State-Reg Treatment Storage and Disposal Facility: Not reported

- Continued on next page -

Site Detail Report

Target Property: 1160 E LELAND ROAD
PITTSBURG, CA 94565

JOB: NA

RCRA NonGen / NLR

EDR ID: 1025867758 **DIST/DIR:** 0.182 NNW **ELEVATION:** 68 **MAP ID:** F44

NAME: PRAMROS AUTO TRUCK & FORKLIFT
ADDRESS: 2172 PIEDMONT WAY STE A
PITTSBURG, CA 94565
CONTRA COSTA
SOURCE: US Environmental Protection Agency

Rev: 03/22/2021
ID/Status: CAL000332013

Active Site State-Reg Handler: ---
Federal Facility Indicator: Not reported
Hazardous Secondary Material Indicator: N
Sub-Part K Indicator: Not reported
Commercial TSD Indicator: No
Treatment Storage and Disposal Type: Not reported
2018 GPRA Permit Baseline: Not on the Baseline
2018 GPRA Renewals Baseline: Not on the Baseline
Permit Renewals Workload Universe: Not reported
Permit Workload Universe: Not reported
Permit Progress Universe: Not reported
Post-Closure Workload Universe: Not reported
Closure Workload Universe: Not reported
202 GPRA Corrective Action Baseline: No
Corrective Action Workload Universe: No
Subject to Corrective Action Universe: No
Non-TSDFs Where RCRA CA has Been Imposed Universe: No
TSDFs Potentially Subject to CA Under 3004 (u)/(v) Universe: No
TSDFs Only Subject to CA under Discretionary Auth Universe: No
Corrective Action Priority Ranking: No NCAPS ranking
Environmental Control Indicator: No
Institutional Control Indicator: No
Human Exposure Controls Indicator: N/A
Groundwater Controls Indicator: N/A
Operating TSDF Universe: Not reported
Full Enforcement Universe: Not reported
Significant Non-Complier Universe: No
Unaddressed Significant Non-Complier Universe: No
Addressed Significant Non-Complier Universe: No
Significant Non-Complier With a Compliance Schedule Universe: No
Financial Assurance Required: Not reported
Handler Date of Last Change: 2019-09-27 16:23:48.0
Recognized Trader-Importer: No
Recognized Trader-Exporter: No
Importer of Spent Lead Acid Batteries: No
Exporter of Spent Lead Acid Batteries: No
Recycler Activity Without Storage: No
Manifest Broker: No
Sub-Part P Indicator: No

Handler - Owner Operator:
Owner/Operator Indicator: Owner
Owner/Operator Name: DANIEL M USI

- Continued on next page -

Site Detail Report

Target Property: 1160 E LELAND ROAD
PITTSBURG, CA 94565

JOB: NA

RCRA NonGen / NLR

EDR ID: 1025867758 **DIST/DIR:** 0.182 NNW **ELEVATION:** 68 **MAP ID:** F44

NAME: PRAMROS AUTO TRUCK & FORKLIFT
ADDRESS: 2172 PIEDMONT WAY STE A
PITTSBURG, CA 94565
CONTRA COSTA
SOURCE: US Environmental Protection Agency

Rev: 03/22/2021
ID/Status: CAL000332013

Legal Status: Other
Date Became Current: Not reported
Date Ended Current: Not reported
Owner/Operator Address: 26 RIO VREDE CT
Owner/Operator City,State,Zip: PITTSBURG, CA 94565-5090
Owner/Operator Telephone: 925-439-0555
Owner/Operator Telephone Ext: Not reported
Owner/Operator Fax: Not reported
Owner/Operator Email: Not reported

Owner/Operator Indicator: Operator
Owner/Operator Name: DANIEL M USI
Legal Status: Other
Date Became Current: Not reported
Date Ended Current: Not reported
Owner/Operator Address: 26 RIO VERDE CT
Owner/Operator City,State,Zip: PITTSBURG, CA 94565-5090
Owner/Operator Telephone: 925-439-0555
Owner/Operator Telephone Ext: Not reported
Owner/Operator Fax: Not reported
Owner/Operator Email: Not reported

Historic Generators:
Receive Date: 2008-04-23 00:00:00.0
Handler Name: PRAMROS AUTO TRUCK & FORKLIFT
Federal Waste Generator Description: Not a generator, verified
State District Owner: Not reported
Large Quantity Handler of Universal Waste: No
Recognized Trader Importer: Not reported
Recognized Trader Exporter: Not reported
Spent Lead Acid Battery Importer: Not reported
Spent Lead Acid Battery Exporter: Not reported
Current Record: Yes
Non Storage Recycler Activity: Not reported
Electronic Manifest Broker: Not reported

List of NAICS Codes and Descriptions:
NAICS Code: 811111
NAICS Description: GENERAL AUTOMOTIVE REPAIR

Facility Has Received Notices of Violations:
Violations: No Violations Found

- Continued on next page -

Site Detail Report

Target Property: 1160 E LELAND ROAD
PITTSBURG, CA 94565

JOB: NA

RCRA NonGen / NLR

EDR ID: 1025867758 **DIST/DIR:** 0.182 NNW **ELEVATION:** 68 **MAP ID:** F44

NAME: PRAMROS AUTO TRUCK & FORKLIFT

ADDRESS: 2172 PIEDMONT WAY STE A
PITTSBURG, CA 94565
CONTRA COSTA

SOURCE: US Environmental Protection Agency

Rev: 03/22/2021
ID/Status: CAL000332013

Evaluation Action Summary:
Evaluations: No Evaluations Found

Site Detail Report

Target Property: 1160 E LELAND ROAD
PITTSBURG, CA 94565

JOB: NA

HAZNET

EDR ID: S123618173 **DIST/DIR:** 0.182 NNW **ELEVATION:** 68 **MAP ID:** F45

NAME: PRAMROS AUTO FORK LIFT
ADDRESS: 2172 PIEDMONT WAY
PITTSBURG, CA 94565
CONTRA COSTA
SOURCE: CA California Environmental Protection Agency

Rev: 12/31/2019
ID/Status: CAL000102819

HAZNET:
Name: PRAMROS AUTO FORK LIFT
Address: 2172 PIEDMONT WAY
Address 2: Not reported
City,State,Zip: PITTSBURG, CA 945655099
Contact: KUMARAN GAUNDER
Telephone: 9254390555
Mailing Name: Not reported
Mailing Address: 2172 PIEDMONT WAY

Year: 1998
Gepaid: CAL000102819
TSD EPA ID: CAL000161741
CA Waste Code: 221 - Waste oil and mixed oil
Disposal Method: R01 - Recycler
Tons: 1.9

Year: 1998
Gepaid: CAL000102819
TSD EPA ID: NVD982358483
CA Waste Code: 223 - Unspecified oil-containing waste
Disposal Method: R01 - Recycler
Tons: 4.17

Additional Info:
Year: 1998
Gen EPA ID: CAL000102819

Shipment Date: 19980612
Creation Date: 9/3/1998 0:00:00
Receipt Date: 19980615
Manifest ID: 97307263
Trans EPA ID: NVD982358483
Trans Name: Not reported
Trans 2 EPA ID: Not reported
Trans 2 Name: Not reported
TSDF EPA ID: NVD982358483
Trans Name: Not reported
TSDF Alt EPA ID: Not reported
TSDF Alt Name: Not reported
Waste Code Description: 223 - Unspecified oil-containing waste
RCRA Code: Not reported
Meth Code: R01 - Recycler

- Continued on next page -

Site Detail Report

Target Property: 1160 E LELAND ROAD
PITTSBURG, CA 94565

JOB: NA

HAZNET

EDR ID: S123618173 **DIST/DIR:** 0.182 NNW **ELEVATION:** 68 **MAP ID:** F45

NAME: PRAMROS AUTO FORK LIFT
ADDRESS: 2172 PIEDMONT WAY
PITTSBURG, CA 94565
CONTRA COSTA
SOURCE: CA California Environmental Protection Agency

Rev: 12/31/2019
ID/Status: CAL000102819

Quantity Tons: 4.17
Waste Quantity: 1000
Quantity Unit: G
Additional Code 1: Not reported
Additional Code 2: Not reported
Additional Code 3: Not reported
Additional Code 4: Not reported
Additional Code 5: Not reported

Shipment Date: 19980428
Creation Date: 10/1/1998 0:00:00
Receipt Date: 19980430
Manifest ID: 97306905
Trans EPA ID: NVD982358483
Trans Name: Not reported
Trans 2 EPA ID: Not reported
Trans 2 Name: Not reported
TSDF EPA ID: CAL000161741
Trans Name: Not reported
TSDF Alt EPA ID: Not reported
TSDF Alt Name: Not reported
Waste Code Description: 221 - Waste oil and mixed oil
RCRA Code: Not reported
Meth Code: R01 - Recycler
Quantity Tons: 1.9
Waste Quantity: 500
Quantity Unit: G
Additional Code 1: Not reported
Additional Code 2: Not reported
Additional Code 3: Not reported
Additional Code 4: Not reported
Additional Code 5: Not reported

Site Detail Report

Target Property: 1160 E LELAND ROAD
PITTSBURG, CA 94565

JOB: NA

HAZNET

EDR ID: S113063362 **DIST/DIR:** 0.182 NNW **ELEVATION:** 68 **MAP ID:** F46

NAME: HORSEMENS CARRIAGE
ADDRESS: 2172-A PIEDMONT WAY
PITTSBURG, CA 94565
CONTRA COSTA
SOURCE: CA California Environmental Protection Agency

Rev: 12/31/2019
ID/Status: CAL000111547

HAZNET:
Name: HORSEMENS CARRIAGE
Address: 2172-A PIEDMONT WAY
Address 2: Not reported
City,State,Zip: PITTSBURG, CA 945650000
Contact: UNDELIVERABLE PER VF97 AH
Telephone: 5104275526
Mailing Name: Not reported
Mailing Address: 2172 PIEDMONT WAY STE A

Year: 1993
Gepaid: CAL000111547
TSD EPA ID: COC060042992
CA Waste Code: 134 - Aqueous solution with total organic residues less than 10 percent
Disposal Method: R01 - Recycler
Tons: 0.126

Year: 1993
Gepaid: CAL000111547
TSD EPA ID: CAD083166728
CA Waste Code: 223 - Unspecified oil-containing waste
Disposal Method: R01 - Recycler
Tons: 0.4587

Year: 1993
Gepaid: CAL000111547
TSD EPA ID: CAT080011059
CA Waste Code: 221 - Waste oil and mixed oil
Disposal Method: R01 - Recycler
Tons: 0.209

Additional Info:
Year: 1993
Gen EPA ID: CAL000111547

Shipment Date: 19931210
Creation Date: 9/14/1995 0:00:00
Receipt Date: 19931215
Manifest ID: 93193931
Trans EPA ID: CAT080011059
Trans Name: Not reported
Trans 2 EPA ID: CAD980675896

- Continued on next page -

Site Detail Report

Target Property: 1160 E LELAND ROAD
PITTSBURG, CA 94565

JOB: NA

HAZNET

EDR ID: S113063362 **DIST/DIR:** 0.182 NNW **ELEVATION:** 68 **MAP ID:** F46

NAME: HORSEMENS CARRIAGE
ADDRESS: 2172-A PIEDMONT WAY
PITTSBURG, CA 94565
CONTRA COSTA
SOURCE: CA California Environmental Protection Agency

Rev: 12/31/2019
ID/Status: CAL000111547

Trans 2 Name: Not reported
TSDF EPA ID: CAT080011059
Trans Name: Not reported
TSDF Alt EPA ID: Not reported
TSDF Alt Name: Not reported
Waste Code Description: 221 - Waste oil and mixed oil
RCRA Code: Not reported
Meth Code: R01 - Recycler
Quantity Tons: 0.209
Waste Quantity: 55
Quantity Unit: G
Additional Code 1: Not reported
Additional Code 2: Not reported
Additional Code 3: Not reported
Additional Code 4: Not reported
Additional Code 5: Not reported

Shipment Date: 19931210
Creation Date: 9/14/1995 0:00:00
Receipt Date: 19931210
Manifest ID: 93193932
Trans EPA ID: CAT080011059
Trans Name: Not reported
Trans 2 EPA ID: Not reported
Trans 2 Name: Not reported
TSDF EPA ID: CAD083166728
Trans Name: Not reported
TSDF Alt EPA ID: Not reported
TSDF Alt Name: Not reported
Waste Code Description: 223 - Unspecified oil-containing waste
RCRA Code: Not reported
Meth Code: R01 - Recycler
Quantity Tons: 0.4587
Waste Quantity: 110
Quantity Unit: G
Additional Code 1: Not reported
Additional Code 2: Not reported
Additional Code 3: Not reported
Additional Code 4: Not reported
Additional Code 5: Not reported

Shipment Date: 19930930
Creation Date: 9/13/1995 0:00:00
Receipt Date: 19931020
Manifest ID: 92695409

- Continued on next page -

Site Detail Report

Target Property: 1160 E LELAND ROAD
PITTSBURG, CA 94565

JOB: NA

HAZNET

EDR ID: S113063362 **DIST/DIR:** 0.182 NNW **ELEVATION:** 68 **MAP ID:** F46

NAME: HORSEMENS CARRIAGE
ADDRESS: 2172-A PIEDMONT WAY
PITTSBURG, CA 94565
CONTRA COSTA
SOURCE: CA California Environmental Protection Agency

Rev: 12/31/2019
ID/Status: CAL000111547

Trans EPA ID: CAT080011059
Trans Name: Not reported
Trans 2 EPA ID: CAD028277036
Trans 2 Name: Not reported
TSDF EPA ID: COC060042992
Trans Name: Not reported
TSDF Alt EPA ID: Not reported
TSDF Alt Name: Not reported
Waste Code Description: 134 - Aqueous solution with <10% total organic residues
RCRA Code: Not reported
Meth Code: R01 - Recycler
Quantity Tons: 0.126
Waste Quantity: 30
Quantity Unit: G
Additional Code 1: Not reported
Additional Code 2: Not reported
Additional Code 3: Not reported
Additional Code 4: Not reported
Additional Code 5: Not reported

Site Detail Report

Target Property: 1160 E LELAND ROAD
PITTSBURG, CA 94565

JOB: NA

HAZNET

EDR ID: S113102912 **DIST/DIR:** 0.182 NNW **ELEVATION:** 68 **MAP ID:** F47

NAME: QUICKY'S OIL & LUBE
ADDRESS: 2172 PIEDMONT
PITTSBURG, CA 94565
07
SOURCE: CA California Environmental Protection Agency

Rev: 12/31/2019
ID/Status: CAL000197346

HAZNET:
Name: QUICKY'S OIL & LUBE
Address: 2172 PIEDMONT
Address 2: Not reported
City,State,Zip: PITTSBURG, CA 945650000
Contact: EUGENE PETERS
Telephone: 9254271181
Mailing Name: Not reported
Mailing Address: 2172 PIEDMONT

Year: 2001
Gepaid: CAL000197346
TSD EPA ID: CAD980887418
CA Waste Code: 221 - Waste oil and mixed oil
Disposal Method: R01 - Recycler
Tons: 4.579

Additional Info:
Year: 2001
Gen EPA ID: CAL000197346

Shipment Date: 20011012
Creation Date: 12/17/2001 0:00:00
Receipt Date: 20011012
Manifest ID: 21096425
Trans EPA ID: CAD982413262
Trans Name: Not reported
Trans 2 EPA ID: Not reported
Trans 2 Name: Not reported
TSDF EPA ID: CAD980887418
Trans Name: Not reported
TSDF Alt EPA ID: Not reported
TSDF Alt Name: Not reported
Waste Code Description: 221 - Waste oil and mixed oil
RCRA Code: Not reported
Meth Code: R01 - Recycler
Quantity Tons: 4.579
Waste Quantity: 1205
Quantity Unit: G
Additional Code 1: Not reported
Additional Code 2: Not reported
Additional Code 3: Not reported
Additional Code 4: Not reported

- Continued on next page -

Site Detail Report

Target Property: 1160 E LELAND ROAD
PITTSBURG, CA 94565

JOB: NA

HAZNET

EDR ID: S113102912 **DIST/DIR:** 0.182 NNW **ELEVATION:** 68 **MAP ID:** F47

NAME: QUICKY'S OIL & LUBE

ADDRESS: 2172 PIEDMONT
PITTSBURG, CA 94565
07

SOURCE: CA California Environmental Protection Agency

Rev: 12/31/2019
ID/Status: CAL000197346

Additional Code 5: Not reported

Site Detail Report

Target Property: 1160 E LELAND ROAD
PITTSBURG, CA 94565

JOB: NA

RCRA NonGen / NLR

EDR ID: 1024854355 **DIST/DIR:** 0.190 NW **ELEVATION:** 70 **MAP ID:** G48

NAME: APTWATER LLC

ADDRESS: 981 GARCIA AVE STE F
PITTSBURG, CA 94565
CONTRA COSTA

SOURCE: US Environmental Protection Agency

Rev: 03/22/2021
ID/Status: CAL000415210

RCRA NonGen / NLR:
Date Form Received by Agency: 2016-03-17 00:00:00.0
Handler Name: APTWATER LLC
Handler Address: 981 GARCIA AVE STE F
Handler City,State,Zip: PITTSBURG, CA 94565-5040
EPA ID: CAL000415210
Contact Name: DAVID FRIESE
Contact Address: 981 GARCIA AVE STE F
Contact City,State,Zip: PITTSBURG, CA 94565
Contact Telephone: 925-708-0480
Contact Fax: Not reported
Contact Email: DFRIESE@APTWATER.COM
Contact Title: Not reported
EPA Region: 09
Land Type: Not reported
Federal Waste Generator Description: Not a generator, verified
Non-Notifier: Not reported
Biennial Report Cycle: Not reported
Accessibility: Not reported
Active Site Indicator: Handler Activities
State District Owner: Not reported
State District: Not reported
Mailing Address: 981 GARCIA AVE STE F
Mailing City,State,Zip: PITTSBURG, CA 94565-5040
Owner Name: APTWATER LLC
Owner Type: Other
Operator Name: DAVID FRIESE
Operator Type: Other
Short-Term Generator Activity: No
Importer Activity: No
Mixed Waste Generator: No
Transporter Activity: No
Transfer Facility Activity: No
Recycler Activity with Storage: No
Small Quantity On-Site Burner Exemption: No
Smelting Melting and Refining Furnace Exemption: No
Underground Injection Control: No
Off-Site Waste Receipt: No
Universal Waste Indicator: Yes
Universal Waste Destination Facility: Yes
Federal Universal Waste: No
Active Site Fed-Reg Treatment Storage and Disposal Facility: Not reported
Active Site Converter Treatment storage and Disposal Facility: Not reported
Active Site State-Reg Treatment Storage and Disposal Facility: Not reported

- Continued on next page -

Site Detail Report

Target Property: 1160 E LELAND ROAD
PITTSBURG, CA 94565

JOB: NA

RCRA NonGen / NLR

EDR ID: 1024854355 **DIST/DIR:** 0.190 NW **ELEVATION:** 70 **MAP ID:** G48

NAME: APTWATER LLC

ADDRESS: 981 GARCIA AVE STE F
PITTSBURG, CA 94565
CONTRA COSTA

SOURCE: US Environmental Protection Agency

Rev: 03/22/2021
ID/Status: CAL000415210

Active Site State-Reg Handler: ---
Federal Facility Indicator: Not reported
Hazardous Secondary Material Indicator: N
Sub-Part K Indicator: Not reported
Commercial TSD Indicator: No
Treatment Storage and Disposal Type: Not reported
2018 GPRA Permit Baseline: Not on the Baseline
2018 GPRA Renewals Baseline: Not on the Baseline
Permit Renewals Workload Universe: Not reported
Permit Workload Universe: Not reported
Permit Progress Universe: Not reported
Post-Closure Workload Universe: Not reported
Closure Workload Universe: Not reported
202 GPRA Corrective Action Baseline: No
Corrective Action Workload Universe: No
Subject to Corrective Action Universe: No
Non-TSDFs Where RCRA CA has Been Imposed Universe: No
TSDFs Potentially Subject to CA Under 3004 (u)/(v) Universe: No
TSDFs Only Subject to CA under Discretionary Auth Universe: No
Corrective Action Priority Ranking: No NCAPS ranking
Environmental Control Indicator: No
Institutional Control Indicator: No
Human Exposure Controls Indicator: N/A
Groundwater Controls Indicator: N/A
Operating TSDF Universe: Not reported
Full Enforcement Universe: Not reported
Significant Non-Complier Universe: No
Unaddressed Significant Non-Complier Universe: No
Addressed Significant Non-Complier Universe: No
Significant Non-Complier With a Compliance Schedule Universe: No
Financial Assurance Required: Not reported
Handler Date of Last Change: 2018-09-06 17:07:34.0
Recognized Trader-Importer: No
Recognized Trader-Exporter: No
Importer of Spent Lead Acid Batteries: No
Exporter of Spent Lead Acid Batteries: No
Recycler Activity Without Storage: No
Manifest Broker: No
Sub-Part P Indicator: No

Handler - Owner Operator:
Owner/Operator Indicator: Owner
Owner/Operator Name: APTWATER LLC

- Continued on next page -

Site Detail Report

Target Property: 1160 E LELAND ROAD
PITTSBURG, CA 94565

JOB: NA

RCRA NonGen / NLR

EDR ID: 1024854355 **DIST/DIR:** 0.190 NW **ELEVATION:** 70 **MAP ID:** G48

NAME: APTWATER LLC

ADDRESS: 981 GARCIA AVE STE F
PITTSBURG, CA 94565
CONTRA COSTA

SOURCE: US Environmental Protection Agency

Rev: 03/22/2021
ID/Status: CAL000415210

Legal Status: Other
Date Became Current: Not reported
Date Ended Current: Not reported
Owner/Operator Address: 1921 ARENA BLVD
Owner/Operator City,State,Zip: SACRAMENTO, CA 95834
Owner/Operator Telephone: 916-371-8080
Owner/Operator Telephone Ext: Not reported
Owner/Operator Fax: Not reported
Owner/Operator Email: Not reported

Owner/Operator Indicator: Operator
Owner/Operator Name: DAVID FRIESE
Legal Status: Other
Date Became Current: Not reported
Date Ended Current: Not reported
Owner/Operator Address: 981 GARCIA AVE STE F
Owner/Operator City,State,Zip: PITTSBURG, CA 94565
Owner/Operator Telephone: 925-708-0480
Owner/Operator Telephone Ext: Not reported
Owner/Operator Fax: Not reported
Owner/Operator Email: Not reported

Historic Generators:
Receive Date: 2016-03-17 00:00:00.0
Handler Name: APTWATER LLC
Federal Waste Generator Description: Not a generator, verified
State District Owner: Not reported
Large Quantity Handler of Universal Waste: No
Recognized Trader Importer: No
Recognized Trader Exporter: No
Spent Lead Acid Battery Importer: No
Spent Lead Acid Battery Exporter: No
Current Record: Yes
Non Storage Recycler Activity: Not reported
Electronic Manifest Broker: Not reported

List of NAICS Codes and Descriptions:
NAICS Code: 333319
NAICS Description: OTHER COMMERCIAL AND SERVICE INDUSTRY MACHINERY MANUFACTURING

Facility Has Received Notices of Violations:
Violations: No Violations Found

- Continued on next page -

Site Detail Report

Target Property: 1160 E LELAND ROAD
PITTSBURG, CA 94565

JOB: NA

RCRA NonGen / NLR

EDR ID: 1024854355 **DIST/DIR:** 0.190 NW **ELEVATION:** 70 **MAP ID:** G48

NAME: APTWATER LLC

ADDRESS: 981 GARCIA AVE STE F
PITTSBURG, CA 94565
CONTRA COSTA

SOURCE: US Environmental Protection Agency

Rev: 03/22/2021
ID/Status: CAL000415210

Evaluation Action Summary:
Evaluations: No Evaluations Found

Site Detail Report

Target Property: 1160 E LELAND ROAD
PITTSBURG, CA 94565

JOB: NA

RCRA-LQG

EDR ID: 1014387031 **DIST/DIR:** 0.194 ENE **ELEVATION:** 71 **MAP ID:** H49

NAME: WALMART #1615

ADDRESS: 2203 LOVERIDGE ROAD
PITTSBURG, CA 94565
CONTRA COSTA

SOURCE: US Environmental Protection Agency

Rev: 03/22/2021
ID/Status: CAL913174354

RCRA-LQG:
Date Form Received by Agency: 2010-06-23 00:00:00.0
Handler Name: WALMART #1615
Handler Address: 2203 LOVERIDGE ROAD
Handler City,State,Zip: PITTSBURG, CA 94565
EPA ID: CAL913174354
Contact Name: CHRIS STEWART
Contact Address: P.O. BOX 8041
Contact City,State,Zip: BENTONVILLE, AR 72712
Contact Telephone: 479-204-0402
Contact Fax: 479-204-9675
Contact Email: CHRISTOPHER.STEWART@WAL-MART.COM
Contact Title: PROJECT MANAGER
EPA Region: 09
Land Type: Private
Federal Waste Generator Description: Large Quantity Generator
Non-Notifier: Not reported
Biennial Report Cycle: 2009
Accessibility: Not reported
Active Site Indicator: Handler Activities
State District Owner: Not reported
State District: Not reported
Mailing Address: P.O. BOX 8041
Mailing City,State,Zip: BENTONVILLE, AR 72712
Owner Name: WAL-MART STORES, INC.
Owner Type: Private
Operator Name: WAL-MART STORES, INC.
Operator Type: Private
Short-Term Generator Activity: No
Importer Activity: No
Mixed Waste Generator: No
Transporter Activity: No
Transfer Facility Activity: No
Recycler Activity with Storage: No
Small Quantity On-Site Burner Exemption: No
Smelting Melting and Refining Furnace Exemption: No
Underground Injection Control: No
Off-Site Waste Receipt: No
Universal Waste Indicator: No
Universal Waste Destination Facility: No
Federal Universal Waste: No
Active Site Fed-Reg Treatment Storage and Disposal Facility: Not reported
Active Site Converter Treatment storage and Disposal Facility: Not reported
Active Site State-Reg Treatment Storage and Disposal Facility: Not reported

- Continued on next page -

Site Detail Report

Target Property: 1160 E LELAND ROAD
PITTSBURG, CA 94565

JOB: NA

RCRA-LQG

EDR ID: 1014387031 **DIST/DIR:** 0.194 ENE **ELEVATION:** 71 **MAP ID:** H49

NAME: WALMART #1615
ADDRESS: 2203 LOVERIDGE ROAD
PITTSBURG, CA 94565
CONTRA COSTA
SOURCE: US Environmental Protection Agency

Rev: 03/22/2021
ID/Status: CAL913174354

Active Site State-Reg Handler: ---
Federal Facility Indicator: Not reported
Hazardous Secondary Material Indicator: NN
Sub-Part K Indicator: Not reported
Commercial TSD Indicator: No
Treatment Storage and Disposal Type: Not reported
2018 GPRA Permit Baseline: Not on the Baseline
2018 GPRA Renewals Baseline: Not on the Baseline
Permit Renewals Workload Universe: Not reported
Permit Workload Universe: Not reported
Permit Progress Universe: Not reported
Post-Closure Workload Universe: Not reported
Closure Workload Universe: Not reported
202 GPRA Corrective Action Baseline: No
Corrective Action Workload Universe: No
Subject to Corrective Action Universe: No
Non-TSDFs Where RCRA CA has Been Imposed Universe: No
TSDFs Potentially Subject to CA Under 3004 (u)/(v) Universe: No
TSDFs Only Subject to CA under Discretionary Auth Universe: No
Corrective Action Priority Ranking: No NCAPS ranking
Environmental Control Indicator: No
Institutional Control Indicator: No
Human Exposure Controls Indicator: N/A
Groundwater Controls Indicator: N/A
Operating TSDF Universe: Not reported
Full Enforcement Universe: Not reported
Significant Non-Complier Universe: No
Unaddressed Significant Non-Complier Universe: No
Addressed Significant Non-Complier Universe: No
Significant Non-Complier With a Compliance Schedule Universe: No
Financial Assurance Required: Not reported
Handler Date of Last Change: 2010-10-06 16:38:05.0
Recognized Trader-Importer: No
Recognized Trader-Exporter: No
Importer of Spent Lead Acid Batteries: No
Exporter of Spent Lead Acid Batteries: No
Recycler Activity Without Storage: Not reported
Manifest Broker: Not reported
Sub-Part P Indicator: No

Biennial: List of Years
Year: 2009

- Continued on next page -

Site Detail Report

Target Property: 1160 E LELAND ROAD
PITTSBURG, CA 94565

JOB: NA

RCRA-LQG

EDR ID: 1014387031 **DIST/DIR:** 0.194 ENE **ELEVATION:** 71 **MAP ID:** H49

NAME: WALMART #1615
ADDRESS: 2203 LOVERIDGE ROAD
PITTSBURG, CA 94565
CONTRA COSTA
SOURCE: US Environmental Protection Agency

Rev: 03/22/2021
ID/Status: CAL913174354

Click Here for Biennial Reporting System Data:

Hazardous Waste Summary:
Waste Code: D001
Waste Description: IGNITABLE WASTE

Waste Code: D002
Waste Description: CORROSIVE WASTE

Waste Code: D004
Waste Description: ARSENIC

Waste Code: D005
Waste Description: BARIUM

Waste Code: D006
Waste Description: CADMIUM

Waste Code: D007
Waste Description: CHROMIUM

Waste Code: D008
Waste Description: LEAD

Waste Code: D011
Waste Description: SILVER

Waste Code: D016
Waste Description: 2,4-D (2,4-DICHLOROPHENOXYACETIC ACID)

Waste Code: D018
Waste Description: BENZENE

Waste Code: D022
Waste Description: CHLOROFORM

Waste Code: D026
Waste Description: CRESOL

Waste Code: D027
Waste Description: 1,4-DICHLOROBENZENE

Waste Code: D035

- Continued on next page -

Site Detail Report

Target Property: 1160 E LELAND ROAD
PITTSBURG, CA 94565

JOB: NA

RCRA-LQG

EDR ID: 1014387031 **DIST/DIR:** 0.194 ENE **ELEVATION:** 71 **MAP ID:** H49

NAME: WALMART #1615
ADDRESS: 2203 LOVERIDGE ROAD
PITTSBURG, CA 94565
CONTRA COSTA
SOURCE: US Environmental Protection Agency

Rev: 03/22/2021
ID/Status: CAL913174354

Waste Description: METHYL ETHYL KETONE

Waste Code: D039
Waste Description: TETRACHLOROETHYLENE

Waste Code: U002
Waste Description: 2-PROPANONE (I) (OR) ACETONE (I)

Waste Code: U080
Waste Description: METHANE, DICHLORO- (OR) METHYLENE CHLORIDE

Waste Code: U154
Waste Description: METHANOL (I) (OR) METHYL ALCOHOL (I)

Waste Code: U159
Waste Description: 2-BUTANONE (I,T) (OR) METHYL ETHYL KETONE (MEK) (I,T)

Waste Code: U249
Waste Description: ZINC PHOSPHIDE ZN3P2, WHEN PRESENT AT CONCENTRATIONS OF 10% OR LESS

Waste Code: U279
Waste Description: U279

Handler - Owner Operator:
Owner/Operator Indicator: Operator
Owner/Operator Name: WAL-MART STORES, INC.
Legal Status: Private
Date Became Current: 1991-07-23 00:00:00.
Date Ended Current: Not reported
Owner/Operator Address: Not reported
Owner/Operator City,State,Zip: Not reported
Owner/Operator Telephone: Not reported
Owner/Operator Telephone Ext: Not reported
Owner/Operator Fax: Not reported
Owner/Operator Email: Not reported

Owner/Operator Indicator: Owner
Owner/Operator Name: WAL-MART STORES, INC.
Legal Status: Private
Date Became Current: 1991-07-23 00:00:00.
Date Ended Current: Not reported
Owner/Operator Address: P.O. BOX 8041
Owner/Operator City,State,Zip: BENTONVILLE, AR 72712
Owner/Operator Telephone: 479-204-0402

- Continued on next page -

Site Detail Report

Target Property: 1160 E LELAND ROAD
PITTSBURG, CA 94565

JOB: NA

RCRA-LQG

EDR ID: 1014387031 **DIST/DIR:** 0.194 ENE **ELEVATION:** 71 **MAP ID:** H49

NAME: WALMART #1615
ADDRESS: 2203 LOVERIDGE ROAD
PITTSBURG, CA 94565
CONTRA COSTA
SOURCE: US Environmental Protection Agency

Rev: 03/22/2021
ID/Status: CAL913174354

Owner/Operator Telephone Ext: Not reported
Owner/Operator Fax: Not reported
Owner/Operator Email: Not reported

Historic Generators:
Receive Date: 2010-06-23 00:00:00.0
Handler Name: WALMART #1615
Federal Waste Generator Description: Large Quantity Generator
State District Owner: Not reported
Large Quantity Handler of Universal Waste: No
Recognized Trader Importer: No
Recognized Trader Exporter: No
Spent Lead Acid Battery Importer: No
Spent Lead Acid Battery Exporter: No
Current Record: Yes
Non Storage Recycler Activity: Not reported
Electronic Manifest Broker: Not reported

List of NAICS Codes and Descriptions:
NAICS Code: 45291
NAICS Description: WAREHOUSE CLUBS AND SUPERCENTERS

Facility Has Received Notices of Violations:
Violations: No Violations Found

Evaluation Action Summary:
Evaluations: No Evaluations Found

Site Detail Report

Target Property: 1160 E LELAND ROAD
PITTSBURG, CA 94565

JOB: NA

HAZNET

EDR ID: S123740896 **DIST/DIR:** 0.194 ENE **ELEVATION:** 71 **MAP ID:** H50

NAME: 1X WALMART
ADDRESS: 2203 LOVERIDGE RD
PITTSBURG, CA 94565
07
SOURCE: CA California Environmental Protection Agency

Rev: 12/31/2019
ID/Status: CAC000644800

HAZNET:
Name: 1X WALMART
Address: 2203 LOVERIDGE RD
Address 2: Not reported
City,State,Zip: PITTSBURG, CA 945650000
Contact: PIERRE DENAYER
Telephone: 8006376161
Mailing Name: Not reported
Mailing Address: 2203 LOVERIDGE

Year: 1991
Gepaid: CAC000644800
TSD EPA ID: CAD003963592
CA Waste Code: 171 - Metal sludge (Alkaline solution (pH >= 12.5) with metals)
Disposal Method: R01 - Recycler
Tons: 0.07

Site Detail Report

Target Property: 1160 E LELAND ROAD
PITTSBURG, CA 94565

JOB: NA

SWEEPS UST

EDR ID: S103994792 **DIST/DIR:** 0.194 ENE **ELEVATION:** 71 **MAP ID:** H51

NAME: WAL-MART
ADDRESS: 2203 LOVERIDGE RD
PITTSBURG, CA 94565
CONTRA COSTA
SOURCE: CA State Water Resources Control Board

Rev: 06/01/1994
ID/Status: A
ID/Status: A
ID/Status: 71350

SWEEPS UST:
Name: WAL-MART
Address: 2203 LOVERIDGE RD
City: PITTSBURG
Status: Active
Comp Number: 71350
Number: 1
Board Of Equalization: Not reported
Referral Date: 04-25-91
Action Date: 04-25-91
Created Date: 04-25-91
Owner Tank Id: Not reported
SWRCB Tank Id: 07-000-071350-000001
Tank Status: A
Capacity: 1000
Active Date: 04-25-91
Tank Use: OIL
STG: W
Content: WASTE OIL
Number Of Tanks: 1

Site Detail Report

Target Property: 1160 E LELAND ROAD
PITTSBURG, CA 94565

JOB: NA

AST

EDR ID: S103994792 **DIST/DIR:** 0.194 ENE **ELEVATION:** 71 **MAP ID:** H51

NAME: WAL-MART **Rev:** 07/06/2016

ADDRESS: 2203 LOVERIDGE RD
PITTSBURG, CA 94565
CONTRA COSTA

SOURCE: CA California Environmental Protection Agency

AST:
Name: WALMART #1615
Address: 2203 LOVERIDGE RD
City/Zip: PITTSBURG,94565
Certified Unified Program Agencies: Not reported
Owner: Walmart Stores, Inc.
Total Gallons: Not reported
CERSID: 10012057
Facility ID: 07-000-771350
Business Name: Walmart
Phone: (925) 427-2022
Fax: Not reported
Mailing Address: 702 Southwest 8th Street
Mailing Address City: Bentonville
Mailing Address State: AR
Mailing Address Zip Code: 72716
Operator Name: Walmart Stores, Inc
Operator Phone: (479) 204-3911
Owner Phone: (479) 204-3911
Owner Mail Address: 702 Southwest 8th Street
Owner State: AR
Owner Zip Code: 72716
Owner Country: United States
Property Owner Name: Walmart Stores, Inc
Property Owner Phone: (479) 204-3911
Property Owner Mailing Address: 702 Southwest 8th Street
Property Owner City: Bentonville
Property Owner Stat : AR
Property Owner Zip Code: 72716
Property Owner Country: United States
EPAID: CAR000205328

Site Detail Report

Target Property: 1160 E LELAND ROAD
PITTSBURG, CA 94565

JOB: NA

HAZNET

EDR ID: 1014387092 **DIST/DIR:** 0.194 ENE **ELEVATION:** 71 **MAP ID:** H52

NAME: WALMART #1615
ADDRESS: 2203 LOVERIDGE RD
PITTSBURG, CA 94565
CONTRA COSTA
SOURCE: CA California Environmental Protection Agency

Rev: 12/31/2019
ID/Status: CAR000205328

HAZNET:
Name: WALMART #1615
Address: 2203 LOVERIDGE RD
Address 2: Not reported
City,State,Zip: PITTSBURG, CA 727128041
Contact: ROSE ARNOLD
Telephone: 4792778972
Mailing Name: Not reported
Mailing Address: P.O. BOX 8041

Year: 2019
Gepaid: CAR000205328
TSD EPA ID: INR000110197
CA Waste Code: 311 - Pharmaceutical waste
Disposal Method: H141 - Storage, Bulking, And/Or Transfer Off Site--No Treatment/Reovery (H010-H129) Or (H131-H135)
Tons: 0.00200

Year: 2019
Gepaid: CAR000205328
TSD EPA ID: NVD980895338
CA Waste Code: 141 - Off-specification, aged or surplus inorganics
Disposal Method: H141 - Storage, Bulking, And/Or Transfer Off Site--No Treatment/Reovery (H010-H129) Or (H131-H135)
Tons: 0.00800

Year: 2019
Gepaid: CAR000205328
TSD EPA ID: NVD980895338
CA Waste Code: 331 - Off-specification, aged or surplus organics
Disposal Method: H141 - Storage, Bulking, And/Or Transfer Off Site--No Treatment/Reovery (H010-H129) Or (H131-H135)
Tons: 1.65500

Year: 2019
Gepaid: CAR000205328
TSD EPA ID: NVD980895338
CA Waste Code: 122 - Alkaline solution without metals pH >= 12.5
Disposal Method: H141 - Storage, Bulking, And/Or Transfer Off Site--No Treatment/Reovery (H010-H129) Or (H131-H135)
Tons: 0.04350

Year: 2019
Gepaid: CAR000205328

- Continued on next page -

Site Detail Report

Target Property: 1160 E LELAND ROAD
PITTSBURG, CA 94565

JOB: NA

HAZNET

EDR ID: 1014387092 **DIST/DIR:** 0.194 ENE **ELEVATION:** 71 **MAP ID:** H52

NAME: WALMART #1615
ADDRESS: 2203 LOVERIDGE RD
PITTSBURG, CA 94565
CONTRA COSTA
SOURCE: CA California Environmental Protection Agency

Rev: 12/31/2019
ID/Status: CAR000205328

TSD EPA ID: CAD059494310
CA Waste Code: 223 - Unspecified oil-containing waste
Disposal Method: H141 - Storage, Bulking, And/Or Transfer Off Site--No Treatment/Reovery (H010-H129) Or (H131-H135)
Tons: 0.15000

Year: 2019
Gepaid: CAR000205328
TSD EPA ID: CAD008364432
CA Waste Code: 311 - Pharmaceutical waste
Disposal Method: H141 - Storage, Bulking, And/Or Transfer Off Site--No Treatment/Reovery (H010-H129) Or (H131-H135)
Tons: 0.00500

Year: 2019
Gepaid: CAR000205328
TSD EPA ID: NVD980895338
CA Waste Code: 214 - Unspecified solvent mixture
Disposal Method: H141 - Storage, Bulking, And/Or Transfer Off Site--No Treatment/Reovery (H010-H129) Or (H131-H135)
Tons: 0.00050

Year: 2019
Gepaid: CAR000205328
TSD EPA ID: NVD980895338
CA Waste Code: 181 - Other inorganic solid waste
Disposal Method: H141 - Storage, Bulking, And/Or Transfer Off Site--No Treatment/Reovery (H010-H129) Or (H131-H135)
Tons: 0.04250

Year: 2019
Gepaid: CAR000205328
TSD EPA ID: CAD008364432
CA Waste Code: 791 - Liquids with pH <= 2
Disposal Method: H141 - Storage, Bulking, And/Or Transfer Off Site--No Treatment/Reovery (H010-H129) Or (H131-H135)
Tons: 0.00250

Year: 2019
Gepaid: CAR000205328
TSD EPA ID: CAD008364432
CA Waste Code: 331 - Off-specification, aged or surplus organics
Disposal Method: H141 - Storage, Bulking, And/Or Transfer Off Site--No Treatment/Reovery (H010-H129) Or (H131-H135)
Tons: 0.78600

- Continued on next page -

Site Detail Report

Target Property: 1160 E LELAND ROAD
PITTSBURG, CA 94565

JOB: NA

HAZNET

EDR ID: 1014387092 **DIST/DIR:** 0.194 ENE **ELEVATION:** 71 **MAP ID:** H52

NAME: WALMART #1615
ADDRESS: 2203 LOVERIDGE RD
PITTSBURG, CA 94565
CONTRA COSTA
SOURCE: CA California Environmental Protection Agency

Rev: 12/31/2019
ID/Status: CAR000205328

Click this hyperlink while viewing on your computer to access
117 additional CA HAZNET: record(s) in the EDR Site Report.

Additional Info:
Year: 2012
Gen EPA ID: CAR000205328

Shipment Date: 20121227
Creation Date: Not reported
Receipt Date: Not reported
Manifest ID: 005195695FLE
Trans EPA ID: MNS000110924
Trans Name: STERICYCLE SPECIALTY WASTE SOLUTIONS INC
Trans 2 EPA ID: NED986382133
Trans 2 Name: SMITH SYSTEMS TRANSPORTATION INC
TSDF EPA ID: INR000110197
Trans Name: STERICYCLE INC
TSDF Alt EPA ID: Not reported
TSDF Alt Name: Not reported
Waste Code Description: - Not reported
RCRA Code: D022
Meth Code: H141 - Storage, Bulking, And/Or Transfer Off Site--No Treatment/Reovery (H010-H129) Or (H131-H135)
Quantity Tons: 0.0305
Waste Quantity: 61
Quantity Unit: P
Additional Code 1: D018
Additional Code 2: D005
Additional Code 3: D002
Additional Code 4: D001
Additional Code 5: Not reported

Shipment Date: 20121227
Creation Date: Not reported
Receipt Date: Not reported
Manifest ID: 005195695FLE
Trans EPA ID: MNS000110924
Trans Name: STERICYCLE SPECIALTY WASTE SOLUTIONS INC
Trans 2 EPA ID: NED986382133
Trans 2 Name: SMITH SYSTEMS TRANSPORTATION INC
TSDF EPA ID: INR000110197
Trans Name: STERICYCLE INC
TSDF Alt EPA ID: Not reported

- Continued on next page -

Site Detail Report

Target Property: 1160 E LELAND ROAD
PITTSBURG, CA 94565

JOB: NA

HAZNET

EDR ID: 1014387092 **DIST/DIR:** 0.194 ENE **ELEVATION:** 71 **MAP ID:** H52

NAME: WALMART #1615
ADDRESS: 2203 LOVERIDGE RD
PITTSBURG, CA 94565
CONTRA COSTA
SOURCE: CA California Environmental Protection Agency

Rev: 12/31/2019
ID/Status: CAR000205328

TSDF Alt Name: Not reported
Waste Code Description: 331 - Off-specification, aged, or surplus organics
RCRA Code: Not reported
Meth Code: - Not reported
Quantity Tons: 0.1175
Waste Quantity: 235
Quantity Unit: P
Additional Code 1: Not reported
Additional Code 2: Not reported
Additional Code 3: Not reported
Additional Code 4: Not reported
Additional Code 5: Not reported

Shipment Date: 20121227
Creation Date: Not reported
Receipt Date: Not reported
Manifest ID: 005195695FLE
Trans EPA ID: MNS000110924
Trans Name: STERICYCLE SPECIALTY WASTE SOLUTIONS INC
Trans 2 EPA ID: NED986382133
Trans 2 Name: SMITH SYSTEMS TRANSPORTATION INC
TSDF EPA ID: INR000110197
Trans Name: STERICYCLE INC
TSDF Alt EPA ID: Not reported
TSDF Alt Name: Not reported
Waste Code Description: 331 - Off-specification, aged, or surplus organics
RCRA Code: Not reported
Meth Code: - Not reported
Quantity Tons: 0.026
Waste Quantity: 52
Quantity Unit: P
Additional Code 1: Not reported
Additional Code 2: Not reported
Additional Code 3: Not reported
Additional Code 4: Not reported
Additional Code 5: Not reported

Shipment Date: 20121227
Creation Date: 5/8/2013 22:15:17
Receipt Date: 20130115
Manifest ID: 005195695FLE
Trans EPA ID: MNS000110924
Trans Name: STERICYCLE SPECIALTY WASTE SOLUTIONS INC
Trans 2 EPA ID: NED986382133
Trans 2 Name: SMITH SYSTEMS TRANSPORTATION INC

- Continued on next page -

Site Detail Report

Target Property: 1160 E LELAND ROAD
PITTSBURG, CA 94565

JOB: NA

HAZNET

EDR ID: 1014387092 **DIST/DIR:** 0.194 ENE **ELEVATION:** 71 **MAP ID:** H52

NAME: WALMART #1615
ADDRESS: 2203 LOVERIDGE RD
PITTSBURG, CA 94565
CONTRA COSTA
SOURCE: CA California Environmental Protection Agency

Rev: 12/31/2019
ID/Status: CAR000205328

TSDF EPA ID: INR000110197
Trans Name: STERICYCLE INC
TSDF Alt EPA ID: Not reported
TSDF Alt Name: Not reported
Waste Code Description: - Not reported
RCRA Code: U159
Meth Code: H141 - Storage, Bulking, And/Or Transfer Off Site--No Treatment/Reovery (H010-H129) Or (H131-H135)
Quantity Tons: 0.0125
Waste Quantity: 25
Quantity Unit: P
Additional Code 1: U154
Additional Code 2: D035
Additional Code 3: D018
Additional Code 4: D001
Additional Code 5: Not reported

Shipment Date: 20121227
Creation Date: 5/8/2013 22:15:17
Receipt Date: 20130115
Manifest ID: 005195695FLE
Trans EPA ID: MNS000110924
Trans Name: STERICYCLE SPECIALTY WASTE SOLUTIONS INC
Trans 2 EPA ID: NED986382133
Trans 2 Name: SMITH SYSTEMS TRANSPORTATION INC
TSDF EPA ID: INR000110197
Trans Name: STERICYCLE INC
TSDF Alt EPA ID: Not reported
TSDF Alt Name: Not reported
Waste Code Description: - Not reported
RCRA Code: D026
Meth Code: H141 - Storage, Bulking, And/Or Transfer Off Site--No Treatment/Reovery (H010-H129) Or (H131-H135)
Quantity Tons: 0.015
Waste Quantity: 30
Quantity Unit: P
Additional Code 1: D008
Additional Code 2: D007
Additional Code 3: D006
Additional Code 4: D005
Additional Code 5: Not reported

Shipment Date: 20121227
Creation Date: 5/8/2013 22:15:17
Receipt Date: 20130115

- Continued on next page -

Site Detail Report

Target Property: 1160 E LELAND ROAD
PITTSBURG, CA 94565

JOB: NA

HAZNET

EDR ID: 1014387092 **DIST/DIR:** 0.194 ENE **ELEVATION:** 71 **MAP ID:** H52

NAME: WALMART #1615
ADDRESS: 2203 LOVERIDGE RD
PITTSBURG, CA 94565
CONTRA COSTA
SOURCE: CA California Environmental Protection Agency

Rev: 12/31/2019
ID/Status: CAR000205328

Manifest ID: 005195695FLE
Trans EPA ID: MNS000110924
Trans Name: STERICYCLE SPECIALTY WASTE SOLUTIONS INC
Trans 2 EPA ID: NED986382133
Trans 2 Name: SMITH SYSTEMS TRANSPORTATION INC
TSDF EPA ID: INR000110197
Trans Name: STERICYCLE INC
TSDF Alt EPA ID: Not reported
TSDF Alt Name: Not reported
Waste Code Description: 122 - Alkaline solution without metals (pH > 12.5
RCRA Code: D002
Meth Code: H141 - Storage, Bulking, And/Or Transfer Off Site--No Treatment/Reovery (H010-H129) Or (H131-H135)
Quantity Tons: 0.0065
Waste Quantity: 13
Quantity Unit: P
Additional Code 1: Not reported
Additional Code 2: Not reported
Additional Code 3: Not reported
Additional Code 4: Not reported
Additional Code 5: Not reported

Shipment Date: 20121227
Creation Date: 5/8/2013 22:15:17
Receipt Date: 20130115
Manifest ID: 005195695FLE
Trans EPA ID: MNS000110924
Trans Name: STERICYCLE SPECIALTY WASTE SOLUTIONS INC
Trans 2 EPA ID: NED986382133
Trans 2 Name: SMITH SYSTEMS TRANSPORTATION INC
TSDF EPA ID: INR000110197
Trans Name: STERICYCLE INC
TSDF Alt EPA ID: Not reported
TSDF Alt Name: Not reported
Waste Code Description: - Not reported
RCRA Code: D027
Meth Code: H141 - Storage, Bulking, And/Or Transfer Off Site--No Treatment/Reovery (H010-H129) Or (H131-H135)
Quantity Tons: 0.001
Waste Quantity: 2
Quantity Unit: P
Additional Code 1: D026
Additional Code 2: D007
Additional Code 3: D006
Additional Code 4: D005

- Continued on next page -

Site Detail Report

Target Property: 1160 E LELAND ROAD
PITTSBURG, CA 94565

JOB: NA

HAZNET

EDR ID: 1014387092 **DIST/DIR:** 0.194 ENE **ELEVATION:** 71 **MAP ID:** H52

NAME: WALMART #1615
ADDRESS: 2203 LOVERIDGE RD
PITTSBURG, CA 94565
CONTRA COSTA
SOURCE: CA California Environmental Protection Agency

Rev: 12/31/2019
ID/Status: CAR000205328

Additional Code 5: Not reported

Shipment Date: 20121210
Creation Date: Not reported
Receipt Date: Not reported
Manifest ID: 005195655FLE
Trans EPA ID: MNS000110924
Trans Name: STERICYCLE SPECIALTY WASTE SOLUTIONS INC
Trans 2 EPA ID: NED986382133
Trans 2 Name: SMITH SYSTEMS TRANSPORTATION INC
TSDF EPA ID: INR000110197
Trans Name: STERICYCLE INC
TSDF Alt EPA ID: Not reported
TSDF Alt Name: Not reported
Waste Code Description: 311 - Pharmaceutical waste
RCRA Code: Not reported
Meth Code: - Not reported
Quantity Tons: 0.0005
Waste Quantity: 1
Quantity Unit: P
Additional Code 1: Not reported
Additional Code 2: Not reported
Additional Code 3: Not reported
Additional Code 4: Not reported
Additional Code 5: Not reported

Shipment Date: 20121210
Creation Date: Not reported
Receipt Date: Not reported
Manifest ID: 005195655FLE
Trans EPA ID: MNS000110924
Trans Name: STERICYCLE SPECIALTY WASTE SOLUTIONS INC
Trans 2 EPA ID: NED986382133
Trans 2 Name: SMITH SYSTEMS TRANSPORTATION INC
TSDF EPA ID: INR000110197
Trans Name: STERICYCLE INC
TSDF Alt EPA ID: Not reported
TSDF Alt Name: Not reported
Waste Code Description: 311 - Pharmaceutical waste
RCRA Code: Not reported
Meth Code: - Not reported
Quantity Tons: 0.0015
Waste Quantity: 3
Quantity Unit: P
Additional Code 1: Not reported

- Continued on next page -

Site Detail Report

Target Property: 1160 E LELAND ROAD
PITTSBURG, CA 94565

JOB: NA

HAZNET

EDR ID: 1014387092 **DIST/DIR:** 0.194 ENE **ELEVATION:** 71 **MAP ID:** H52

NAME: WALMART #1615
ADDRESS: 2203 LOVERIDGE RD
PITTSBURG, CA 94565
CONTRA COSTA
SOURCE: CA California Environmental Protection Agency

Rev: 12/31/2019
ID/Status: CAR000205328

Additional Code 2: Not reported
Additional Code 3: Not reported
Additional Code 4: Not reported
Additional Code 5: Not reported

Shipment Date: 20121210
Creation Date: Not reported
Receipt Date: Not reported
Manifest ID: 005195655FLE
Trans EPA ID: MNS000110924
Trans Name: STERICYCLE SPECIALTY WASTE SOLUTIONS INC
Trans 2 EPA ID: NED986382133
Trans 2 Name: SMITH SYSTEMS TRANSPORTATION INC
TSDF EPA ID: INR000110197
Trans Name: STERICYCLE INC
TSDF Alt EPA ID: Not reported
TSDF Alt Name: Not reported
Waste Code Description: 311 - Pharmaceutical waste
RCRA Code: Not reported
Meth Code: - Not reported
Quantity Tons: 0.0005
Waste Quantity: 1
Quantity Unit: P
Additional Code 1: Not reported
Additional Code 2: Not reported
Additional Code 3: Not reported
Additional Code 4: Not reported
Additional Code 5: Not reported

Additional Info:
Year: 2011
Gen EPA ID: CAR000205328

Shipment Date: 20111221
Creation Date: Not reported
Receipt Date: Not reported
Manifest ID: 000048477DAT
Trans EPA ID: CAR000210617
Trans Name: 21ST CENTURY ENVIRONMENTAL MANAGEMENT OF CALIFORNIA LP
Trans 2 EPA ID: Not reported
Trans 2 Name: Not reported
TSDF EPA ID: CAD980884183
Trans Name: GENERAL ENVIRONMENTAL MGT LLC DBA PSC ENVIRONMENTAL SERVICES
TSDF Alt EPA ID: Not reported

- Continued on next page -

Site Detail Report

Target Property: 1160 E LELAND ROAD
PITTSBURG, CA 94565

JOB: NA

HAZNET

EDR ID: 1014387092 **DIST/DIR:** 0.194 ENE **ELEVATION:** 71 **MAP ID:** H52

NAME: WALMART #1615
ADDRESS: 2203 LOVERIDGE RD
PITTSBURG, CA 94565
CONTRA COSTA
SOURCE: CA California Environmental Protection Agency

Rev: 12/31/2019
ID/Status: CAR000205328

TSDF Alt Name: Not reported
Waste Code Description: - Not reported
RCRA Code: Not reported
Meth Code: H141 - Storage, Bulking, And/Or Transfer Off Site--No Treatment/Reovery (H010-H129) Or (H131-H135)
Quantity Tons: Not reported
Waste Quantity: Not reported
Quantity Unit: Not reported
Additional Code 1: Not reported
Additional Code 2: Not reported
Additional Code 3: Not reported
Additional Code 4: Not reported
Additional Code 5: Not reported

Shipment Date: 20111221
Creation Date: 7/19/2012 22:00:24
Receipt Date: 20120104
Manifest ID: 000048477DAT
Trans EPA ID: CAR000210617
Trans Name: 21ST CENTURY ENVIRONMENTAL MANAGEMENT OF CALIFORNIA LP
Trans 2 EPA ID: Not reported
Trans 2 Name: Not reported
TSDF EPA ID: CAD980884183
Trans Name: GENERAL ENVIRONMENTAL MGT LLC DBA PSC ENVIRONMENTAL SERVICES
TSDF Alt EPA ID: Not reported
TSDF Alt Name: Not reported
Waste Code Description: 352 - Other organic solids
RCRA Code: D039
Meth Code: H141 - Storage, Bulking, And/Or Transfer Off Site--No Treatment/Reovery (H010-H129) Or (H131-H135)
Quantity Tons: 0.0385
Waste Quantity: 77
Quantity Unit: P
Additional Code 1: D035
Additional Code 2: D022
Additional Code 3: D001
Additional Code 4: Not reported
Additional Code 5: Not reported

Shipment Date: 20111221
Creation Date: 7/19/2012 22:00:24
Receipt Date: 20120104
Manifest ID: 000048477DAT
Trans EPA ID: CAR000210617
Trans Name: 21ST CENTURY ENVIRONMENTAL MANAGEMENT OF CALIFORNIA LP

- Continued on next page -

Site Detail Report

Target Property: 1160 E LELAND ROAD
PITTSBURG, CA 94565

JOB: NA

HAZNET

EDR ID: 1014387092 **DIST/DIR:** 0.194 ENE **ELEVATION:** 71 **MAP ID:** H52

NAME: WALMART #1615
ADDRESS: 2203 LOVERIDGE RD
PITTSBURG, CA 94565
CONTRA COSTA
SOURCE: CA California Environmental Protection Agency

Rev: 12/31/2019
ID/Status: CAR000205328

Trans 2 EPA ID: Not reported
Trans 2 Name: Not reported
TSDF EPA ID: CAD980884183
Trans Name: GENERAL ENVIRONMENTAL MGT LLC DBA PSC ENVIRONMENTAL SERVICES
TSDF Alt EPA ID: Not reported
TSDF Alt Name: Not reported
Waste Code Description: 331 - Off-specification, aged, or surplus organics
RCRA Code: D011
Meth Code: H141 - Storage, Bulking, And/Or Transfer Off Site--No Treatment/Reovery (H010-H129) Or (H131-H135)
Quantity Tons: 0.0065
Waste Quantity: 13
Quantity Unit: P
Additional Code 1: D008
Additional Code 2: D007
Additional Code 3: D006
Additional Code 4: D005
Additional Code 5: Not reported

Shipment Date: 20111221
Creation Date: 7/19/2012 22:00:24
Receipt Date: 20120104
Manifest ID: 000048477DAT
Trans EPA ID: CAR000210617
Trans Name: 21ST CENTURY ENVIRONMENTAL MANAGEMENT OF CALIFORNIA LP
Trans 2 EPA ID: Not reported
Trans 2 Name: Not reported
TSDF EPA ID: CAD980884183
Trans Name: GENERAL ENVIRONMENTAL MGT LLC DBA PSC ENVIRONMENTAL SERVICES
TSDF Alt EPA ID: Not reported
TSDF Alt Name: Not reported
Waste Code Description: - Not reported
RCRA Code: Not reported
Meth Code: H141 - Storage, Bulking, And/Or Transfer Off Site--No Treatment/Reovery (H010-H129) Or (H131-H135)
Quantity Tons: Not reported
Waste Quantity: Not reported
Quantity Unit: Not reported
Additional Code 1: Not reported
Additional Code 2: Not reported
Additional Code 3: Not reported
Additional Code 4: Not reported
Additional Code 5: Not reported

Shipment Date: 20111221

- Continued on next page -

Site Detail Report

Target Property: 1160 E LELAND ROAD
PITTSBURG, CA 94565

JOB: NA

HAZNET

EDR ID: 1014387092 **DIST/DIR:** 0.194 ENE **ELEVATION:** 71 **MAP ID:** H52

NAME: WALMART #1615
ADDRESS: 2203 LOVERIDGE RD
PITTSBURG, CA 94565
CONTRA COSTA
SOURCE: CA California Environmental Protection Agency

Rev: 12/31/2019
ID/Status: CAR000205328

Creation Date: Not reported
Receipt Date: Not reported
Manifest ID: 000048477DAT
Trans EPA ID: CAR000210617
Trans Name: 21ST CENTURY ENVIRONMENTAL MANAGEMENT OF CALIFORNIA LP
Trans 2 EPA ID: Not reported
Trans 2 Name: Not reported
TSDF EPA ID: CAD980884183
Trans Name: GENERAL ENVIRONMENTAL MGT LLC DBA PSC ENVIRONMENTAL SERVICES
TSDF Alt EPA ID: Not reported
TSDF Alt Name: Not reported
Waste Code Description: 331 - Off-specification, aged, or surplus organics
RCRA Code: Not reported
Meth Code: H141 - Storage, Bulking, And/Or Transfer Off Site--No Treatment/Reovery (H010-H129) Or (H131-H135)
Quantity Tons: 0.095
Waste Quantity: 190
Quantity Unit: P
Additional Code 1: Not reported
Additional Code 2: Not reported
Additional Code 3: Not reported
Additional Code 4: Not reported
Additional Code 5: Not reported

Shipment Date: 20111221
Creation Date: Not reported
Receipt Date: Not reported
Manifest ID: 000048477DAT
Trans EPA ID: CAR000210617
Trans Name: 21ST CENTURY ENVIRONMENTAL MANAGEMENT OF CALIFORNIA LP
Trans 2 EPA ID: Not reported
Trans 2 Name: Not reported
TSDF EPA ID: CAD980884183
Trans Name: GENERAL ENVIRONMENTAL MGT LLC DBA PSC ENVIRONMENTAL SERVICES
TSDF Alt EPA ID: Not reported
TSDF Alt Name: Not reported
Waste Code Description: - Not reported
RCRA Code: Not reported
Meth Code: H141 - Storage, Bulking, And/Or Transfer Off Site--No Treatment/Reovery (H010-H129) Or (H131-H135)
Quantity Tons: Not reported
Waste Quantity: Not reported
Quantity Unit: Not reported
Additional Code 1: Not reported
Additional Code 2: Not reported

- Continued on next page -

Site Detail Report

Target Property: 1160 E LELAND ROAD
PITTSBURG, CA 94565

JOB: NA

HAZNET

EDR ID: 1014387092 **DIST/DIR:** 0.194 ENE **ELEVATION:** 71 **MAP ID:** H52

NAME: WALMART #1615
ADDRESS: 2203 LOVERIDGE RD
PITTSBURG, CA 94565
CONTRA COSTA
SOURCE: CA California Environmental Protection Agency

Rev: 12/31/2019
ID/Status: CAR000205328

Additional Code 3: Not reported
Additional Code 4: Not reported
Additional Code 5: Not reported

Shipment Date: 20111221
Creation Date: 7/19/2012 22:00:24
Receipt Date: 20120104
Manifest ID: 000048477DAT
Trans EPA ID: CAR000210617
Trans Name: 21ST CENTURY ENVIRONMENTAL MANAGEMENT OF CALIFORNIA LP
Trans 2 EPA ID: Not reported
Trans 2 Name: Not reported
TSDF EPA ID: CAD980884183
Trans Name: GENERAL ENVIRONMENTAL MGT LLC DBA PSC ENVIRONMENTAL SERVICES
TSDF Alt EPA ID: Not reported
TSDF Alt Name: Not reported
Waste Code Description: 331 - Off-specification, aged, or surplus organics
RCRA Code: U002
Meth Code: H141 - Storage, Bulking, And/Or Transfer Off Site--No Treatment/Reovery (H010-H129) Or (H131-H135)
Quantity Tons: 0.006
Waste Quantity: 12
Quantity Unit: P
Additional Code 1: D035
Additional Code 2: D018
Additional Code 3: D001
Additional Code 4: Not reported
Additional Code 5: Not reported

Shipment Date: 20111221
Creation Date: Not reported
Receipt Date: Not reported
Manifest ID: 000048477DAT
Trans EPA ID: CAR000210617
Trans Name: 21ST CENTURY ENVIRONMENTAL MANAGEMENT OF CALIFORNIA LP
Trans 2 EPA ID: Not reported
Trans 2 Name: Not reported
TSDF EPA ID: CAD980884183
Trans Name: GENERAL ENVIRONMENTAL MGT LLC DBA PSC ENVIRONMENTAL SERVICES
TSDF Alt EPA ID: Not reported
TSDF Alt Name: Not reported
Waste Code Description: - Not reported
RCRA Code: Not reported
Meth Code: H141 - Storage, Bulking, And/Or Transfer Off Site--No Treatment/Reovery (H010-H129) Or (H131-H135)

- Continued on next page -

Site Detail Report

Target Property: 1160 E LELAND ROAD
PITTSBURG, CA 94565

JOB: NA

HAZNET

EDR ID: 1014387092 **DIST/DIR:** 0.194 ENE **ELEVATION:** 71 **MAP ID:** H52

NAME: WALMART #1615
ADDRESS: 2203 LOVERIDGE RD
PITTSBURG, CA 94565
CONTRA COSTA
SOURCE: CA California Environmental Protection Agency

Rev: 12/31/2019
ID/Status: CAR000205328

Quantity Tons: Not reported
Waste Quantity: Not reported
Quantity Unit: Not reported
Additional Code 1: Not reported
Additional Code 2: Not reported
Additional Code 3: Not reported
Additional Code 4: Not reported
Additional Code 5: Not reported

Shipment Date: 20111216
Creation Date: 5/24/2012 20:30:15
Receipt Date: 20120110
Manifest ID: 005070873FLE
Trans EPA ID: MNS000110924
Trans Name: STERICYCLE SPECIALTY WASTE SOLUTIONS INC
Trans 2 EPA ID: OKD981588791
Trans 2 Name: TRIAD TRANSPORT INC
TSDF EPA ID: OHD083377010
Trans Name: ENVIRONMENTAL ENTERPRISES INC
TSDF Alt EPA ID: Not reported
TSDF Alt Name: Not reported
Waste Code Description: 311 - Pharmaceutical waste
RCRA Code: P001
Meth Code: H141 - Storage, Bulking, And/Or Transfer Off Site--No Treatment/Reovery (H010-H129) Or (H131-H135)
Quantity Tons: 0.0005
Waste Quantity: 1
Quantity Unit: P
Additional Code 1: Not reported
Additional Code 2: Not reported
Additional Code 3: Not reported
Additional Code 4: Not reported
Additional Code 5: Not reported

Shipment Date: 20111216
Creation Date: 5/24/2012 20:30:15
Receipt Date: 20120110
Manifest ID: 005070873FLE
Trans EPA ID: MNS000110924
Trans Name: STERICYCLE SPECIALTY WASTE SOLUTIONS INC
Trans 2 EPA ID: OKD981588791
Trans 2 Name: TRIAD TRANSPORT INC
TSDF EPA ID: OHD083377010
Trans Name: ENVIRONMENTAL ENTERPRISES INC
TSDF Alt EPA ID: Not reported

- Continued on next page -

Site Detail Report

Target Property: 1160 E LELAND ROAD
PITTSBURG, CA 94565

JOB: NA

HAZNET

EDR ID: 1014387092 **DIST/DIR:** 0.194 ENE **ELEVATION:** 71 **MAP ID:** H52

NAME: WALMART #1615
ADDRESS: 2203 LOVERIDGE RD
PITTSBURG, CA 94565
CONTRA COSTA
SOURCE: CA California Environmental Protection Agency

Rev: 12/31/2019
ID/Status: CAR000205328

TSDF Alt Name: Not reported
Waste Code Description: 311 - Pharmaceutical waste
RCRA Code: Not reported
Meth Code: H141 - Storage, Bulking, And/Or Transfer Off Site--No Treatment/Reovery (H010-H129) Or (H131-H135)
Quantity Tons: 0.0005
Waste Quantity: 1
Quantity Unit: P
Additional Code 1: Not reported
Additional Code 2: Not reported
Additional Code 3: Not reported
Additional Code 4: Not reported
Additional Code 5: Not reported

Additional Info:
Year: 2015
Gen EPA ID: CAR000205328

Shipment Date: 20151228
Creation Date: Not reported
Receipt Date: Not reported
Manifest ID: 006321583FLE
Trans EPA ID: MNS000110924
Trans Name: STERICYCLE SPECIALTY WASTE SOLUTIONS INC
Trans 2 EPA ID: CAR000210617
Trans 2 Name: 21ST CENTURY ENVIRONMENTAL OF CALIFORNIA
TSDF EPA ID: CAD980884183
Trans Name: GENERAL ENVIRONMENTAL MGT LLC
TSDF Alt EPA ID: NVD980895338
TSDF Alt Name: 21ST CENTURY EMN LLC
Waste Code Description: 181 - Other inorganic solid waste Organics
RCRA Code: Not reported
Meth Code: H121 - Neutralization Only
Quantity Tons: 0.011
Waste Quantity: 22
Quantity Unit: P
Additional Code 1: Not reported
Additional Code 2: Not reported
Additional Code 3: Not reported
Additional Code 4: Not reported
Additional Code 5: Not reported

Shipment Date: 20151228
Creation Date: 9/26/2016 18:30:40

- Continued on next page -

Site Detail Report

Target Property: 1160 E LELAND ROAD
PITTSBURG, CA 94565

JOB: NA

HAZNET

EDR ID: 1014387092 **DIST/DIR:** 0.194 ENE **ELEVATION:** 71 **MAP ID:** H52

NAME: WALMART #1615
ADDRESS: 2203 LOVERIDGE RD
PITTSBURG, CA 94565
CONTRA COSTA
SOURCE: CA California Environmental Protection Agency

Rev: 12/31/2019
ID/Status: CAR000205328

Receipt Date: 20160114
Manifest ID: 006321583FLE
Trans EPA ID: MNS000110924
Trans Name: STERICYCLE SPECIALTY WASTE SOLUTIONS INC
Trans 2 EPA ID: CAR000210617
Trans 2 Name: 21ST CENTURY ENVIRONMENTAL OF CALIFORNIA
TSDF EPA ID: CAD980884183
Trans Name: GENERAL ENVIRONMENTAL MGT LLC
TSDF Alt EPA ID: NVD980895338
TSDF Alt Name: 21ST CENTURY EMN LLC
Waste Code Description: 232 - Pesticides and other waste associated with pesticide production
RCRA Code: U409
Meth Code: H141 - Storage, Bulking, And/Or Transfer Off Site--No Treatment/Reovery (H010-H129) Or (H131-H135)
Quantity Tons: 0.0005
Waste Quantity: 1
Quantity Unit: P
Additional Code 1: U279
Additional Code 2: U249
Additional Code 3: D016
Additional Code 4: Not reported
Additional Code 5: Not reported

Shipment Date: 20151228
Creation Date: 9/26/2016 18:30:40
Receipt Date: 20160114
Manifest ID: 006321583FLE
Trans EPA ID: MNS000110924
Trans Name: STERICYCLE SPECIALTY WASTE SOLUTIONS INC
Trans 2 EPA ID: CAR000210617
Trans 2 Name: 21ST CENTURY ENVIRONMENTAL OF CALIFORNIA
TSDF EPA ID: CAD980884183
Trans Name: GENERAL ENVIRONMENTAL MGT LLC
TSDF Alt EPA ID: NVD980895338
TSDF Alt Name: 21ST CENTURY EMN LLC
Waste Code Description: 331 - Off-specification, aged, or surplus organics
RCRA Code: D018
Meth Code: H141 - Storage, Bulking, And/Or Transfer Off Site--No Treatment/Reovery (H010-H129) Or (H131-H135)
Quantity Tons: 0.015
Waste Quantity: 30
Quantity Unit: P
Additional Code 1: D011
Additional Code 2: D007
Additional Code 3: D006

- Continued on next page -

Site Detail Report

Target Property: 1160 E LELAND ROAD
PITTSBURG, CA 94565

JOB: NA

HAZNET

EDR ID: 1014387092 **DIST/DIR:** 0.194 ENE **ELEVATION:** 71 **MAP ID:** H52

NAME: WALMART #1615
ADDRESS: 2203 LOVERIDGE RD
PITTSBURG, CA 94565
CONTRA COSTA
SOURCE: CA California Environmental Protection Agency

Rev: 12/31/2019
ID/Status: CAR000205328

Additional Code 4: D005
Additional Code 5: Not reported

Shipment Date: 20151228
Creation Date: 9/26/2016 18:30:40
Receipt Date: 20160114
Manifest ID: 006321583FLE
Trans EPA ID: MNS000110924
Trans Name: STERICYCLE SPECIALTY WASTE SOLUTIONS INC
Trans 2 EPA ID: CAR000210617
Trans 2 Name: 21ST CENTURY ENVIRONMENTAL OF CALIFORNIA
TSDF EPA ID: CAD980884183
Trans Name: GENERAL ENVIRONMENTAL MGT LLC
TSDF Alt EPA ID: NVD980895338
TSDF Alt Name: 21ST CENTURY EMN LLC
Waste Code Description: 331 - Off-specification, aged, or surplus organics
RCRA Code: D035
Meth Code: H141 - Storage, Bulking, And/Or Transfer Off Site--No Treatment/Reovery (H010-H129) Or (H131-H135)
Quantity Tons: 0.006
Waste Quantity: 12
Quantity Unit: P
Additional Code 1: D011
Additional Code 2: D007
Additional Code 3: D006
Additional Code 4: D005
Additional Code 5: Not reported

Shipment Date: 20151228
Creation Date: 9/26/2016 18:30:40
Receipt Date: 20160114
Manifest ID: 006321583FLE
Trans EPA ID: MNS000110924
Trans Name: STERICYCLE SPECIALTY WASTE SOLUTIONS INC
Trans 2 EPA ID: CAR000210617
Trans 2 Name: 21ST CENTURY ENVIRONMENTAL OF CALIFORNIA
TSDF EPA ID: CAD980884183
Trans Name: GENERAL ENVIRONMENTAL MGT LLC
TSDF Alt EPA ID: NVD980895338
TSDF Alt Name: 21ST CENTURY EMN LLC
Waste Code Description: 352 - Other organic solids
RCRA Code: Not reported
Meth Code: H141 - Storage, Bulking, And/Or Transfer Off Site--No Treatment/Reovery (H010-H129) Or (H131-H135)
Quantity Tons: 0.0055

- Continued on next page -

Site Detail Report

Target Property: 1160 E LELAND ROAD
PITTSBURG, CA 94565

JOB: NA

HAZNET

EDR ID: 1014387092 **DIST/DIR:** 0.194 ENE **ELEVATION:** 71 **MAP ID:** H52

NAME: WALMART #1615
ADDRESS: 2203 LOVERIDGE RD
PITTSBURG, CA 94565
CONTRA COSTA
SOURCE: CA California Environmental Protection Agency

Rev: 12/31/2019
ID/Status: CAR000205328

Waste Quantity: 11
Quantity Unit: P
Additional Code 1: Not reported
Additional Code 2: Not reported
Additional Code 3: Not reported
Additional Code 4: Not reported
Additional Code 5: Not reported

Shipment Date: 20151228
Creation Date: Not reported
Receipt Date: Not reported
Manifest ID: 006321583FLE
Trans EPA ID: MNS000110924
Trans Name: STERICYCLE SPECIALTY WASTE SOLUTIONS INC
Trans 2 EPA ID: CAR000210617
Trans 2 Name: 21ST CENTURY ENVIRONMENTAL OF CALIFORNIA
TSDF EPA ID: CAD980884183
Trans Name: GENERAL ENVIRONMENTAL MGT LLC
TSDF Alt EPA ID: NVD980895338
TSDF Alt Name: 21ST CENTURY EMN LLC
Waste Code Description: 331 - Off-specification, aged, or surplus organics
RCRA Code: Not reported
Meth Code: H141 - Storage, Bulking, And/Or Transfer Off Site--No Treatment/Reovery (H010-H129) Or (H131-H135)
Quantity Tons: 0.0075
Waste Quantity: 15
Quantity Unit: P
Additional Code 1: Not reported
Additional Code 2: Not reported
Additional Code 3: Not reported
Additional Code 4: Not reported
Additional Code 5: Not reported

Shipment Date: 20151228
Creation Date: Not reported
Receipt Date: Not reported
Manifest ID: 006321583FLE
Trans EPA ID: MNS000110924
Trans Name: STERICYCLE SPECIALTY WASTE SOLUTIONS INC
Trans 2 EPA ID: CAR000210617
Trans 2 Name: 21ST CENTURY ENVIRONMENTAL OF CALIFORNIA
TSDF EPA ID: CAD980884183
Trans Name: GENERAL ENVIRONMENTAL MGT LLC
TSDF Alt EPA ID: NVD980895338
TSDF Alt Name: 21ST CENTURY EMN LLC

- Continued on next page -

Site Detail Report

Target Property: 1160 E LELAND ROAD
PITTSBURG, CA 94565

JOB: NA

HAZNET

EDR ID: 1014387092 **DIST/DIR:** 0.194 ENE **ELEVATION:** 71 **MAP ID:** H52

NAME: WALMART #1615
ADDRESS: 2203 LOVERIDGE RD
PITTSBURG, CA 94565
CONTRA COSTA
SOURCE: CA California Environmental Protection Agency

Rev: 12/31/2019
ID/Status: CAR000205328

Waste Code Description: 331 - Off-specification, aged, or surplus organics
RCRA Code: Not reported
Meth Code: H141 - Storage, Bulking, And/Or Transfer Off Site--No Treatment/Reovery (H010-H129) Or (H131-H135)
Quantity Tons: 0.159
Waste Quantity: 318
Quantity Unit: P
Additional Code 1: Not reported
Additional Code 2: Not reported
Additional Code 3: Not reported
Additional Code 4: Not reported
Additional Code 5: Not reported

Shipment Date: 20151228
Creation Date: Not reported
Receipt Date: Not reported
Manifest ID: 006321583FLE
Trans EPA ID: MNS000110924
Trans Name: STERICYCLE SPECIALTY WASTE SOLUTIONS INC
Trans 2 EPA ID: CAR000210617
Trans 2 Name: 21ST CENTURY ENVIRONMENTAL OF CALIFORNIA
TSDF EPA ID: CAD980884183
Trans Name: GENERAL ENVIRONMENTAL MGT LLC
TSDF Alt EPA ID: NVD980895338
TSDF Alt Name: 21ST CENTURY EMN LLC
Waste Code Description: 331 - Off-specification, aged, or surplus organics
RCRA Code: U159
Meth Code: H141 - Storage, Bulking, And/Or Transfer Off Site--No Treatment/Reovery (H010-H129) Or (H131-H135)
Quantity Tons: 0.0045
Waste Quantity: 9
Quantity Unit: P
Additional Code 1: U154
Additional Code 2: D035
Additional Code 3: D018
Additional Code 4: D001
Additional Code 5: Not reported

Shipment Date: 20151228
Creation Date: Not reported
Receipt Date: Not reported
Manifest ID: 006321583FLE
Trans EPA ID: MNS000110924
Trans Name: STERICYCLE SPECIALTY WASTE SOLUTIONS INC
Trans 2 EPA ID: CAR000210617

- Continued on next page -

Site Detail Report

Target Property: 1160 E LELAND ROAD
PITTSBURG, CA 94565

JOB: NA

HAZNET

EDR ID: 1014387092 **DIST/DIR:** 0.194 ENE **ELEVATION:** 71 **MAP ID:** H52

NAME: WALMART #1615
ADDRESS: 2203 LOVERIDGE RD
PITTSBURG, CA 94565
CONTRA COSTA
SOURCE: CA California Environmental Protection Agency

Rev: 12/31/2019
ID/Status: CAR000205328

Trans 2 Name: 21ST CENTURY ENVIRONMENTAL OF CALIFORNIA
TSDF EPA ID: CAD980884183
Trans Name: GENERAL ENVIRONMENTAL MGT LLC
TSDF Alt EPA ID: NVD980895338
TSDF Alt Name: 21ST CENTURY EMN LLC
Waste Code Description: 122 - Alkaline solution without metals (pH > 12.5
RCRA Code: D002
Meth Code: H121 - Neutralization Only
Quantity Tons: 0.001
Waste Quantity: 2
Quantity Unit: P
Additional Code 1: Not reported
Additional Code 2: Not reported
Additional Code 3: Not reported
Additional Code 4: Not reported
Additional Code 5: Not reported

Shipment Date: 20151228
Creation Date: 9/26/2016 18:30:40
Receipt Date: 20160114
Manifest ID: 006321584FLE
Trans EPA ID: MNS000110924
Trans Name: STERICYCLE SPECIALTY WASTE SOLUTIONS INC
Trans 2 EPA ID: CAR000210617
Trans 2 Name: 21ST CENTURY ENVIRONMENTAL OF CALIFORNIA
TSDF EPA ID: NVD980895338
Trans Name: 21ST CENTURY EMN LLC
TSDF Alt EPA ID: Not reported
TSDF Alt Name: Not reported
Waste Code Description: 331 - Off-specification, aged, or surplus organics
RCRA Code: Not reported
Meth Code: H141 - Storage, Bulking, And/Or Transfer Off Site--No Treatment/Reovery (H010-H129) Or (H131-H135)
Quantity Tons: 0.001
Waste Quantity: 2
Quantity Unit: P
Additional Code 1: Not reported
Additional Code 2: Not reported
Additional Code 3: Not reported
Additional Code 4: Not reported
Additional Code 5: Not reported

Additional Info:
Year: 2016

- Continued on next page -

Site Detail Report

Target Property: 1160 E LELAND ROAD
PITTSBURG, CA 94565

JOB: NA

HAZNET

EDR ID: 1014387092 **DIST/DIR:** 0.194 ENE **ELEVATION:** 71 **MAP ID:** H52

NAME: WALMART #1615
ADDRESS: 2203 LOVERIDGE RD
PITTSBURG, CA 94565
CONTRA COSTA
SOURCE: CA California Environmental Protection Agency

Rev: 12/31/2019
ID/Status: CAR000205328

Gen EPA ID: CAR000205328

Shipment Date: 20151228
Creation Date: 9/26/2016 18:30:40
Receipt Date: 20160114
Manifest ID: 006321583FLE
Trans EPA ID: MNS000110924
Trans Name: STERICYCLE SPECIALTY WASTE SOLUTIONS INC
Trans 2 EPA ID: CAR000210617
Trans 2 Name: 21ST CENTURY ENVIRONMENTAL OF CALIFORNIA
TSDF EPA ID: CAD980884183
Trans Name: GENERAL ENVIRONMENTAL MGT LLC
TSDF Alt EPA ID: NVD980895338
TSDF Alt Name: 21ST CENTURY EMN LLC
Waste Code Description: 331 - Off-specification, aged, or surplus organics
RCRA Code: D035
Meth Code: H141 - Storage, Bulking, And/Or Transfer Off Site--No Treatment/Reovery (H010-H129) Or (H131-H135)
Quantity Tons: 0.006
Waste Quantity: 12
Quantity Unit: P
Additional Code 1: D011
Additional Code 2: D007
Additional Code 3: D006
Additional Code 4: D005
Additional Code 5: Not reported

Shipment Date: 20151228
Creation Date: 9/26/2016 18:30:40
Receipt Date: 20160114
Manifest ID: 006321583FLE
Trans EPA ID: MNS000110924
Trans Name: STERICYCLE SPECIALTY WASTE SOLUTIONS INC
Trans 2 EPA ID: CAR000210617
Trans 2 Name: 21ST CENTURY ENVIRONMENTAL OF CALIFORNIA
TSDF EPA ID: CAD980884183
Trans Name: GENERAL ENVIRONMENTAL MGT LLC
TSDF Alt EPA ID: NVD980895338
TSDF Alt Name: 21ST CENTURY EMN LLC
Waste Code Description: 331 - Off-specification, aged, or surplus organics
RCRA Code: D018
Meth Code: H141 - Storage, Bulking, And/Or Transfer Off Site--No Treatment/Reovery (H010-H129) Or (H131-H135)
Quantity Tons: 0.015
Waste Quantity: 30

- Continued on next page -

Site Detail Report

Target Property: 1160 E LELAND ROAD
PITTSBURG, CA 94565

JOB: NA

HAZNET

EDR ID: 1014387092 **DIST/DIR:** 0.194 ENE **ELEVATION:** 71 **MAP ID:** H52

NAME: WALMART #1615
ADDRESS: 2203 LOVERIDGE RD
PITTSBURG, CA 94565
CONTRA COSTA
SOURCE: CA California Environmental Protection Agency

Rev: 12/31/2019
ID/Status: CAR000205328

Quantity Unit: P
Additional Code 1: D011
Additional Code 2: D007
Additional Code 3: D006
Additional Code 4: D005
Additional Code 5: Not reported

Shipment Date: 20151228
Creation Date: 9/26/2016 18:30:40
Receipt Date: 20160114
Manifest ID: 006321583FLE
Trans EPA ID: MNS000110924
Trans Name: STERICYCLE SPECIALTY WASTE SOLUTIONS INC
Trans 2 EPA ID: CAR000210617
Trans 2 Name: 21ST CENTURY ENVIRONMENTAL OF CALIFORNIA
TSDF EPA ID: CAD980884183
Trans Name: GENERAL ENVIRONMENTAL MGT LLC
TSDF Alt EPA ID: NVD980895338
TSDF Alt Name: 21ST CENTURY EMN LLC
Waste Code Description: 232 - Pesticides and other waste associated with pesticide production
RCRA Code: U409
Meth Code: H141 - Storage, Bulking, And/Or Transfer Off Site--No Treatment/Reovery (H010-H129) Or (H131-H135)
Quantity Tons: 0.0005
Waste Quantity: 1
Quantity Unit: P
Additional Code 1: U279
Additional Code 2: U249
Additional Code 3: D016
Additional Code 4: Not reported
Additional Code 5: Not reported

Shipment Date: 20151228
Creation Date: 9/26/2016 18:30:40
Receipt Date: 20160114
Manifest ID: 006321584FLE
Trans EPA ID: MNS000110924
Trans Name: STERICYCLE SPECIALTY WASTE SOLUTIONS INC
Trans 2 EPA ID: CAR000210617
Trans 2 Name: 21ST CENTURY ENVIRONMENTAL OF CALIFORNIA
TSDF EPA ID: NVD980895338
Trans Name: 21ST CENTURY EMN LLC
TSDF Alt EPA ID: Not reported
TSDF Alt Name: Not reported
Waste Code Description: 331 - Off-specification, aged, or surplus organics

- Continued on next page -

Site Detail Report

Target Property: 1160 E LELAND ROAD
PITTSBURG, CA 94565

JOB: NA

HAZNET

EDR ID: 1014387092 **DIST/DIR:** 0.194 ENE **ELEVATION:** 71 **MAP ID:** H52

NAME: WALMART #1615
ADDRESS: 2203 LOVERIDGE RD
PITTSBURG, CA 94565
CONTRA COSTA
SOURCE: CA California Environmental Protection Agency

Rev: 12/31/2019
ID/Status: CAR000205328

RCRA Code: Not reported
Meth Code: H141 - Storage, Bulking, And/Or Transfer Off Site--No Treatment/Reovery (H010-H129) Or (H131-H135)
Quantity Tons: 0.001
Waste Quantity: 2
Quantity Unit: P
Additional Code 1: Not reported
Additional Code 2: Not reported
Additional Code 3: Not reported
Additional Code 4: Not reported
Additional Code 5: Not reported

Shipment Date: 20151228
Creation Date: Not reported
Receipt Date: Not reported
Manifest ID: 006321583FLE
Trans EPA ID: MNS000110924
Trans Name: STERICYCLE SPECIALTY WASTE SOLUTIONS INC
Trans 2 EPA ID: CAR000210617
Trans 2 Name: 21ST CENTURY ENVIRONMENTAL OF CALIFORNIA
TSDF EPA ID: CAD980884183
Trans Name: GENERAL ENVIRONMENTAL MGT LLC
TSDF Alt EPA ID: NVD980895338
TSDF Alt Name: 21ST CENTURY EMN LLC
Waste Code Description: 352 - Other organic solids
RCRA Code: D022
Meth Code: H141 - Storage, Bulking, And/Or Transfer Off Site--No Treatment/Reovery (H010-H129) Or (H131-H135)
Quantity Tons: 0.011
Waste Quantity: 22
Quantity Unit: P
Additional Code 1: D018
Additional Code 2: D005
Additional Code 3: D002
Additional Code 4: D001
Additional Code 5: Not reported

Shipment Date: 20151228
Creation Date: Not reported
Receipt Date: Not reported
Manifest ID: 006321583FLE
Trans EPA ID: MNS000110924
Trans Name: STERICYCLE SPECIALTY WASTE SOLUTIONS INC
Trans 2 EPA ID: CAR000210617
Trans 2 Name: 21ST CENTURY ENVIRONMENTAL OF CALIFORNIA

- Continued on next page -

Site Detail Report

Target Property: 1160 E LELAND ROAD
PITTSBURG, CA 94565

JOB: NA

HAZNET

EDR ID: 1014387092 **DIST/DIR:** 0.194 ENE **ELEVATION:** 71 **MAP ID:** H52

NAME: WALMART #1615
ADDRESS: 2203 LOVERIDGE RD
PITTSBURG, CA 94565
CONTRA COSTA
SOURCE: CA California Environmental Protection Agency

Rev: 12/31/2019
ID/Status: CAR000205328

TSDF EPA ID: CAD980884183
Trans Name: GENERAL ENVIRONMENTAL MGT LLC
TSDF Alt EPA ID: NVD980895338
TSDF Alt Name: 21ST CENTURY EMN LLC
Waste Code Description: 214 - Unspecified solvent mixture
RCRA Code: D001
Meth Code: H141 - Storage, Bulking, And/Or Transfer Off Site--No Treatment/Reovery (H010-H129) Or (H131-H135)
Quantity Tons: 0.0005
Waste Quantity: 1
Quantity Unit: P
Additional Code 1: Not reported
Additional Code 2: Not reported
Additional Code 3: Not reported
Additional Code 4: Not reported
Additional Code 5: Not reported

Shipment Date: 20151228
Creation Date: Not reported
Receipt Date: Not reported
Manifest ID: 006321583FLE
Trans EPA ID: MNS000110924
Trans Name: STERICYCLE SPECIALTY WASTE SOLUTIONS INC
Trans 2 EPA ID: CAR000210617
Trans 2 Name: 21ST CENTURY ENVIRONMENTAL OF CALIFORNIA
TSDF EPA ID: CAD980884183
Trans Name: GENERAL ENVIRONMENTAL MGT LLC
TSDF Alt EPA ID: NVD980895338
TSDF Alt Name: 21ST CENTURY EMN LLC
Waste Code Description: 352 - Other organic solids
RCRA Code: D001
Meth Code: H141 - Storage, Bulking, And/Or Transfer Off Site--No Treatment/Reovery (H010-H129) Or (H131-H135)
Quantity Tons: 0.0005
Waste Quantity: 1
Quantity Unit: P
Additional Code 1: Not reported
Additional Code 2: Not reported
Additional Code 3: Not reported
Additional Code 4: Not reported
Additional Code 5: Not reported

Shipment Date: 20151228
Creation Date: Not reported
Receipt Date: Not reported

- Continued on next page -

Site Detail Report

Target Property: 1160 E LELAND ROAD
PITTSBURG, CA 94565

JOB: NA

HAZNET

EDR ID: 1014387092 **DIST/DIR:** 0.194 ENE **ELEVATION:** 71 **MAP ID:** H52

NAME: WALMART #1615
ADDRESS: 2203 LOVERIDGE RD
PITTSBURG, CA 94565
CONTRA COSTA
SOURCE: CA California Environmental Protection Agency

Rev: 12/31/2019
ID/Status: CAR000205328

Manifest ID: 006321583FLE
Trans EPA ID: MNS000110924
Trans Name: STERICYCLE SPECIALTY WASTE SOLUTIONS INC
Trans 2 EPA ID: CAR000210617
Trans 2 Name: 21ST CENTURY ENVIRONMENTAL OF CALIFORNIA
TSDF EPA ID: CAD980884183
Trans Name: GENERAL ENVIRONMENTAL MGT LLC
TSDF Alt EPA ID: NVD980895338
TSDF Alt Name: 21ST CENTURY EMN LLC
Waste Code Description: 181 - Other inorganic solid waste Organics
RCRA Code: Not reported
Meth Code: H121 - Neutralization Only
Quantity Tons: 0.011
Waste Quantity: 22
Quantity Unit: P
Additional Code 1: Not reported
Additional Code 2: Not reported
Additional Code 3: Not reported
Additional Code 4: Not reported
Additional Code 5: Not reported

Shipment Date: 20151228
Creation Date: Not reported
Receipt Date: Not reported
Manifest ID: 006321583FLE
Trans EPA ID: MNS000110924
Trans Name: STERICYCLE SPECIALTY WASTE SOLUTIONS INC
Trans 2 EPA ID: CAR000210617
Trans 2 Name: 21ST CENTURY ENVIRONMENTAL OF CALIFORNIA
TSDF EPA ID: CAD980884183
Trans Name: GENERAL ENVIRONMENTAL MGT LLC
TSDF Alt EPA ID: NVD980895338
TSDF Alt Name: 21ST CENTURY EMN LLC
Waste Code Description: 122 - Alkaline solution without metals (pH > 12.5
RCRA Code: D002
Meth Code: H121 - Neutralization Only
Quantity Tons: 0.001
Waste Quantity: 2
Quantity Unit: P
Additional Code 1: Not reported
Additional Code 2: Not reported
Additional Code 3: Not reported
Additional Code 4: Not reported
Additional Code 5: Not reported

- Continued on next page -

Site Detail Report

Target Property: 1160 E LELAND ROAD
PITTSBURG, CA 94565

JOB: NA

HAZNET

EDR ID: 1014387092 **DIST/DIR:** 0.194 ENE **ELEVATION:** 71 **MAP ID:** H52

NAME: WALMART #1615
ADDRESS: 2203 LOVERIDGE RD
PITTSBURG, CA 94565
CONTRA COSTA
SOURCE: CA California Environmental Protection Agency

Rev: 12/31/2019
ID/Status: CAR000205328

Shipment Date: 20151228
Creation Date: Not reported
Receipt Date: Not reported
Manifest ID: 006321583FLE
Trans EPA ID: MNS000110924
Trans Name: STERICYCLE SPECIALTY WASTE SOLUTIONS INC
Trans 2 EPA ID: CAR000210617
Trans 2 Name: 21ST CENTURY ENVIRONMENTAL OF CALIFORNIA
TSDF EPA ID: CAD980884183
Trans Name: GENERAL ENVIRONMENTAL MGT LLC
TSDF Alt EPA ID: NVD980895338
TSDF Alt Name: 21ST CENTURY EMN LLC
Waste Code Description: 331 - Off-specification, aged, or surplus organics
RCRA Code: U159
Meth Code: H141 - Storage, Bulking, And/Or Transfer Off Site--No Treatment/Reovery (H010-H129) Or (H131-H135)
Quantity Tons: 0.0045
Waste Quantity: 9
Quantity Unit: P
Additional Code 1: U154
Additional Code 2: D035
Additional Code 3: D018
Additional Code 4: D001
Additional Code 5: Not reported

Additional Info:
Year: 2014
Gen EPA ID: CAR000205328

Shipment Date: 20141229
Creation Date: Not reported
Receipt Date: Not reported
Manifest ID: 006361852FLE
Trans EPA ID: MNS000110924
Trans Name: STERICYCLE SPECIALTY WASTE SOLUTIONS INC
Trans 2 EPA ID: NED986382133
Trans 2 Name: SMITH SYSTEMS TRANSPORTATION INC
TSDF EPA ID: NVD980895338
Trans Name: 21ST CENTURY EMN LLC
TSDF Alt EPA ID: Not reported
TSDF Alt Name: Not reported
Waste Code Description: 331 - Off-specification, aged, or surplus organics
RCRA Code: Not reported
Meth Code: H141 - Storage, Bulking, And/Or Transfer Off Site--No

- Continued on next page -

Site Detail Report

Target Property: 1160 E LELAND ROAD
PITTSBURG, CA 94565

JOB: NA

HAZNET

EDR ID: 1014387092 **DIST/DIR:** 0.194 ENE **ELEVATION:** 71 **MAP ID:** H52

NAME: WALMART #1615
ADDRESS: 2203 LOVERIDGE RD
PITTSBURG, CA 94565
CONTRA COSTA
SOURCE: CA California Environmental Protection Agency

Rev: 12/31/2019
ID/Status: CAR000205328

Treatment/Reovery (H010-H129) Or (H131-H135)
Quantity Tons: 0.019
Waste Quantity: 38
Quantity Unit: P
Additional Code 1: Not reported
Additional Code 2: Not reported
Additional Code 3: Not reported
Additional Code 4: Not reported
Additional Code 5: Not reported

Shipment Date: 20141229
Creation Date: Not reported
Receipt Date: Not reported
Manifest ID: 006361852FLE
Trans EPA ID: MNS000110924
Trans Name: STERICYCLE SPECIALTY WASTE SOLUTIONS INC
Trans 2 EPA ID: NED986382133
Trans 2 Name: SMITH SYSTEMS TRANSPORTATION INC
TSDF EPA ID: NVD980895338
Trans Name: 21ST CENTURY EMN LLC
TSDF Alt EPA ID: Not reported
TSDF Alt Name: Not reported
Waste Code Description: 181 - Other inorganic solid waste Organics
RCRA Code: Not reported
Meth Code: H121 - Neutralization Only
Quantity Tons: 0.0145
Waste Quantity: 29
Quantity Unit: P
Additional Code 1: Not reported
Additional Code 2: Not reported
Additional Code 3: Not reported
Additional Code 4: Not reported
Additional Code 5: Not reported

Shipment Date: 20141229
Creation Date: Not reported
Receipt Date: Not reported
Manifest ID: 006361852FLE
Trans EPA ID: MNS000110924
Trans Name: STERICYCLE SPECIALTY WASTE SOLUTIONS INC
Trans 2 EPA ID: NED986382133
Trans 2 Name: SMITH SYSTEMS TRANSPORTATION INC
TSDF EPA ID: NVD980895338
Trans Name: 21ST CENTURY EMN LLC
TSDF Alt EPA ID: Not reported

- Continued on next page -

Site Detail Report

Target Property: 1160 E LELAND ROAD
PITTSBURG, CA 94565

JOB: NA

HAZNET

EDR ID: 1014387092 **DIST/DIR:** 0.194 ENE **ELEVATION:** 71 **MAP ID:** H52

NAME: WALMART #1615
ADDRESS: 2203 LOVERIDGE RD
PITTSBURG, CA 94565
CONTRA COSTA
SOURCE: CA California Environmental Protection Agency

Rev: 12/31/2019
ID/Status: CAR000205328

TSDF Alt Name: Not reported
Waste Code Description: 331 - Off-specification, aged, or surplus organics
RCRA Code: Not reported
Meth Code: H141 - Storage, Bulking, And/Or Transfer Off Site--No Treatment/Reovery (H010-H129) Or (H131-H135)
Quantity Tons: 0.162
Waste Quantity: 324
Quantity Unit: P
Additional Code 1: Not reported
Additional Code 2: Not reported
Additional Code 3: Not reported
Additional Code 4: Not reported
Additional Code 5: Not reported

Shipment Date: 20141229
Creation Date: 6/25/2015 22:16:11
Receipt Date: 20150107
Manifest ID: 006361852FLE
Trans EPA ID: MNS000110924
Trans Name: STERICYCLE SPECIALTY WASTE SOLUTIONS INC
Trans 2 EPA ID: NED986382133
Trans 2 Name: SMITH SYSTEMS TRANSPORTATION INC
TSDF EPA ID: NVD980895338
Trans Name: 21ST CENTURY EMN LLC
TSDF Alt EPA ID: Not reported
TSDF Alt Name: Not reported
Waste Code Description: 141 - Off-specification, aged, or surplus inorganics
RCRA Code: D001
Meth Code: H070 - Not reported
Quantity Tons: 0.002
Waste Quantity: 4
Quantity Unit: P
Additional Code 1: Not reported
Additional Code 2: Not reported
Additional Code 3: Not reported
Additional Code 4: Not reported
Additional Code 5: Not reported

Shipment Date: 20141229
Creation Date: 6/25/2015 22:16:11
Receipt Date: 20150107
Manifest ID: 006361852FLE
Trans EPA ID: MNS000110924
Trans Name: STERICYCLE SPECIALTY WASTE SOLUTIONS INC
Trans 2 EPA ID: NED986382133

- Continued on next page -

Site Detail Report

Target Property: 1160 E LELAND ROAD
PITTSBURG, CA 94565

JOB: NA

HAZNET

EDR ID: 1014387092 **DIST/DIR:** 0.194 ENE **ELEVATION:** 71 **MAP ID:** H52

NAME: WALMART #1615
ADDRESS: 2203 LOVERIDGE RD
PITTSBURG, CA 94565
CONTRA COSTA
SOURCE: CA California Environmental Protection Agency

Rev: 12/31/2019
ID/Status: CAR000205328

Trans 2 Name: SMITH SYSTEMS TRANSPORTATION INC
TSDF EPA ID: NVD980895338
Trans Name: 21ST CENTURY EMN LLC
TSDF Alt EPA ID: Not reported
TSDF Alt Name: Not reported
Waste Code Description: 331 - Off-specification, aged, or surplus organics
RCRA Code: D027
Meth Code: H141 - Storage, Bulking, And/Or Transfer Off Site--No Treatment/Reovery (H010-H129) Or (H131-H135)
Quantity Tons: 0.001
Waste Quantity: 2
Quantity Unit: P
Additional Code 1: D026
Additional Code 2: D007
Additional Code 3: D006
Additional Code 4: D005
Additional Code 5: Not reported

Shipment Date: 20141229
Creation Date: 6/25/2015 22:16:11
Receipt Date: 20150107
Manifest ID: 006361852FLE
Trans EPA ID: MNS000110924
Trans Name: STERICYCLE SPECIALTY WASTE SOLUTIONS INC
Trans 2 EPA ID: NED986382133
Trans 2 Name: SMITH SYSTEMS TRANSPORTATION INC
TSDF EPA ID: NVD980895338
Trans Name: 21ST CENTURY EMN LLC
TSDF Alt EPA ID: Not reported
TSDF Alt Name: Not reported
Waste Code Description: 331 - Off-specification, aged, or surplus organics
RCRA Code: D026
Meth Code: H141 - Storage, Bulking, And/Or Transfer Off Site--No Treatment/Reovery (H010-H129) Or (H131-H135)
Quantity Tons: 0.0155
Waste Quantity: 31
Quantity Unit: P
Additional Code 1: D018
Additional Code 2: D007
Additional Code 3: D006
Additional Code 4: D005
Additional Code 5: Not reported

Shipment Date: 20141229
Creation Date: 6/25/2015 22:16:11

- Continued on next page -

Site Detail Report

Target Property: 1160 E LELAND ROAD
PITTSBURG, CA 94565

JOB: NA

HAZNET

EDR ID: 1014387092 **DIST/DIR:** 0.194 ENE **ELEVATION:** 71 **MAP ID:** H52

NAME: WALMART #1615
ADDRESS: 2203 LOVERIDGE RD
PITTSBURG, CA 94565
CONTRA COSTA
SOURCE: CA California Environmental Protection Agency

Rev: 12/31/2019
ID/Status: CAR000205328

Receipt Date: 20150107
Manifest ID: 006361852FLE
Trans EPA ID: MNS000110924
Trans Name: STERICYCLE SPECIALTY WASTE SOLUTIONS INC
Trans 2 EPA ID: NED986382133
Trans 2 Name: SMITH SYSTEMS TRANSPORTATION INC
TSDF EPA ID: NVD980895338
Trans Name: 21ST CENTURY EMN LLC
TSDF Alt EPA ID: Not reported
TSDF Alt Name: Not reported
Waste Code Description: 352 - Other organic solids
RCRA Code: Not reported
Meth Code: H141 - Storage, Bulking, And/Or Transfer Off Site--No Treatment/Reovery (H010-H129) Or (H131-H135)
Quantity Tons: 0.0175
Waste Quantity: 35
Quantity Unit: P
Additional Code 1: Not reported
Additional Code 2: Not reported
Additional Code 3: Not reported
Additional Code 4: Not reported
Additional Code 5: Not reported

Shipment Date: 20141229
Creation Date: Not reported
Receipt Date: Not reported
Manifest ID: 006361852FLE
Trans EPA ID: MNS000110924
Trans Name: STERICYCLE SPECIALTY WASTE SOLUTIONS INC
Trans 2 EPA ID: NED986382133
Trans 2 Name: SMITH SYSTEMS TRANSPORTATION INC
TSDF EPA ID: NVD980895338
Trans Name: 21ST CENTURY EMN LLC
TSDF Alt EPA ID: Not reported
TSDF Alt Name: Not reported
Waste Code Description: - Not reported
RCRA Code: Not reported
Meth Code: H141 - Storage, Bulking, And/Or Transfer Off Site--No Treatment/Reovery (H010-H129) Or (H131-H135)
Quantity Tons: 0.001
Waste Quantity: 2
Quantity Unit: P
Additional Code 1: Not reported
Additional Code 2: Not reported
Additional Code 3: Not reported

- Continued on next page -

Site Detail Report

Target Property: 1160 E LELAND ROAD
PITTSBURG, CA 94565

JOB: NA

HAZNET

EDR ID: 1014387092 **DIST/DIR:** 0.194 ENE **ELEVATION:** 71 **MAP ID:** H52

NAME: WALMART #1615
ADDRESS: 2203 LOVERIDGE RD
PITTSBURG, CA 94565
CONTRA COSTA
SOURCE: CA California Environmental Protection Agency

Rev: 12/31/2019
ID/Status: CAR000205328

Additional Code 4: Not reported
Additional Code 5: Not reported

Shipment Date: 20141229
Creation Date: Not reported
Receipt Date: Not reported
Manifest ID: 006361852FLE
Trans EPA ID: MNS000110924
Trans Name: STERICYCLE SPECIALTY WASTE SOLUTIONS INC
Trans 2 EPA ID: NED986382133
Trans 2 Name: SMITH SYSTEMS TRANSPORTATION INC
TSDF EPA ID: NVD980895338
Trans Name: 21ST CENTURY EMN LLC
TSDF Alt EPA ID: Not reported
TSDF Alt Name: Not reported
Waste Code Description: 352 - Other organic solids
RCRA Code: D022
Meth Code: H141 - Storage, Bulking, And/Or Transfer Off Site--No Treatment/Reovery (H010-H129) Or (H131-H135)
Quantity Tons: 0.0125
Waste Quantity: 25
Quantity Unit: P
Additional Code 1: D018
Additional Code 2: D005
Additional Code 3: D002
Additional Code 4: D001
Additional Code 5: Not reported

Shipment Date: 20141229
Creation Date: Not reported
Receipt Date: Not reported
Manifest ID: 006361852FLE
Trans EPA ID: MNS000110924
Trans Name: STERICYCLE SPECIALTY WASTE SOLUTIONS INC
Trans 2 EPA ID: NED986382133
Trans 2 Name: SMITH SYSTEMS TRANSPORTATION INC
TSDF EPA ID: NVD980895338
Trans Name: 21ST CENTURY EMN LLC
TSDF Alt EPA ID: Not reported
TSDF Alt Name: Not reported
Waste Code Description: 331 - Off-specification, aged, or surplus organics
RCRA Code: U159
Meth Code: H141 - Storage, Bulking, And/Or Transfer Off Site--No Treatment/Reovery (H010-H129) Or (H131-H135)
Quantity Tons: 0.0055

- Continued on next page -

Site Detail Report

Target Property: 1160 E LELAND ROAD
PITTSBURG, CA 94565

JOB: NA

HAZNET

EDR ID: 1014387092 **DIST/DIR:** 0.194 ENE **ELEVATION:** 71 **MAP ID:** H52

NAME: WALMART #1615
ADDRESS: 2203 LOVERIDGE RD
PITTSBURG, CA 94565
CONTRA COSTA
SOURCE: CA California Environmental Protection Agency

Rev: 12/31/2019
ID/Status: CAR000205328

Waste Quantity: 11
Quantity Unit: P
Additional Code 1: U154
Additional Code 2: D035
Additional Code 3: D018
Additional Code 4: D001
Additional Code 5: Not reported

Additional Info:
Year: 2013
Gen EPA ID: CAR000205328

Shipment Date: 20131218
Creation Date: 5/14/2014 22:15:13
Receipt Date: 20140109
Manifest ID: 005498483FLE
Trans EPA ID: MNS000110924
Trans Name: STERICYCLE SPECIALTY WASTE SOLUTIONS INC
Trans 2 EPA ID: NED986382133
Trans 2 Name: SMITH SYSTEMS TRANSPORTATION INC
TSDF EPA ID: INR000110197
Trans Name: STERICYCLE INC
TSDF Alt EPA ID: Not reported
TSDF Alt Name: Not reported
Waste Code Description: - Not reported
RCRA Code: Not reported
Meth Code: H141 - Storage, Bulking, And/Or Transfer Off Site--No Treatment/Reovery (H010-H129) Or (H131-H135)
Quantity Tons: 0.013
Waste Quantity: 26
Quantity Unit: P
Additional Code 1: Not reported
Additional Code 2: Not reported
Additional Code 3: Not reported
Additional Code 4: Not reported
Additional Code 5: Not reported

Shipment Date: 20131218
Creation Date: 5/14/2014 22:15:13
Receipt Date: 20140109
Manifest ID: 005498483FLE
Trans EPA ID: MNS000110924
Trans Name: STERICYCLE SPECIALTY WASTE SOLUTIONS INC
Trans 2 EPA ID: NED986382133

- Continued on next page -

Site Detail Report

Target Property: 1160 E LELAND ROAD
PITTSBURG, CA 94565

JOB: NA

HAZNET

EDR ID: 1014387092 **DIST/DIR:** 0.194 ENE **ELEVATION:** 71 **MAP ID:** H52

NAME: WALMART #1615
ADDRESS: 2203 LOVERIDGE RD
PITTSBURG, CA 94565
CONTRA COSTA
SOURCE: CA California Environmental Protection Agency

Rev: 12/31/2019
ID/Status: CAR000205328

Trans 2 Name: SMITH SYSTEMS TRANSPORTATION INC
TSDF EPA ID: INR000110197
Trans Name: STERICYCLE INC
TSDF Alt EPA ID: Not reported
TSDF Alt Name: Not reported
Waste Code Description: - Not reported
RCRA Code: D022
Meth Code: H141 - Storage, Bulking, And/Or Transfer Off Site--No Treatment/Reovery (H010-H129) Or (H131-H135)
Quantity Tons: 0.008
Waste Quantity: 16
Quantity Unit: P
Additional Code 1: D018
Additional Code 2: D005
Additional Code 3: D002
Additional Code 4: D001
Additional Code 5: Not reported

Shipment Date: 20131218
Creation Date: 5/14/2014 22:15:13
Receipt Date: 20140109
Manifest ID: 005498483FLE
Trans EPA ID: MNS000110924
Trans Name: STERICYCLE SPECIALTY WASTE SOLUTIONS INC
Trans 2 EPA ID: NED986382133
Trans 2 Name: SMITH SYSTEMS TRANSPORTATION INC
TSDF EPA ID: INR000110197
Trans Name: STERICYCLE INC
TSDF Alt EPA ID: Not reported
TSDF Alt Name: Not reported
Waste Code Description: - Not reported
RCRA Code: U159
Meth Code: H141 - Storage, Bulking, And/Or Transfer Off Site--No Treatment/Reovery (H010-H129) Or (H131-H135)
Quantity Tons: 0.0105
Waste Quantity: 21
Quantity Unit: P
Additional Code 1: U154
Additional Code 2: D035
Additional Code 3: D018
Additional Code 4: D001
Additional Code 5: Not reported

Shipment Date: 20131218
Creation Date: 5/14/2014 22:15:13

- Continued on next page -

Site Detail Report

Target Property: 1160 E LELAND ROAD
PITTSBURG, CA 94565

JOB: NA

HAZNET

EDR ID: 1014387092 **DIST/DIR:** 0.194 ENE **ELEVATION:** 71 **MAP ID:** H52

NAME: WALMART #1615
ADDRESS: 2203 LOVERIDGE RD
PITTSBURG, CA 94565
CONTRA COSTA
SOURCE: CA California Environmental Protection Agency

Rev: 12/31/2019
ID/Status: CAR000205328

Receipt Date: 20140109
Manifest ID: 005498483FLE
Trans EPA ID: MNS000110924
Trans Name: STERICYCLE SPECIALTY WASTE SOLUTIONS INC
Trans 2 EPA ID: NED986382133
Trans 2 Name: SMITH SYSTEMS TRANSPORTATION INC
TSDF EPA ID: INR000110197
Trans Name: STERICYCLE INC
TSDF Alt EPA ID: Not reported
TSDF Alt Name: Not reported
Waste Code Description: 331 - Off-specification, aged, or surplus organics
RCRA Code: Not reported
Meth Code: - Not reported
Quantity Tons: 0.1915
Waste Quantity: 383
Quantity Unit: P
Additional Code 1: Not reported
Additional Code 2: Not reported
Additional Code 3: Not reported
Additional Code 4: Not reported
Additional Code 5: Not reported

Shipment Date: 20131206
Creation Date: 5/14/2014 22:15:13
Receipt Date: 20140102
Manifest ID: 005498439FLE
Trans EPA ID: MNS000110924
Trans Name: STERICYCLE SPECIALTY WASTE SOLUTIONS INC
Trans 2 EPA ID: NED986382133
Trans 2 Name: SMITH SYSTEMS TRANSPORTATION INC
TSDF EPA ID: INR000110197
Trans Name: STERICYCLE INC
TSDF Alt EPA ID: Not reported
TSDF Alt Name: Not reported
Waste Code Description: 331 - Off-specification, aged, or surplus organics
RCRA Code: Not reported
Meth Code: - Not reported
Quantity Tons: 0.1155
Waste Quantity: 231
Quantity Unit: P
Additional Code 1: Not reported
Additional Code 2: Not reported
Additional Code 3: Not reported
Additional Code 4: Not reported
Additional Code 5: Not reported

- Continued on next page -

Site Detail Report

Target Property: 1160 E LELAND ROAD
PITTSBURG, CA 94565

JOB: NA

HAZNET

EDR ID: 1014387092 **DIST/DIR:** 0.194 ENE **ELEVATION:** 71 **MAP ID:** H52

NAME: WALMART #1615
ADDRESS: 2203 LOVERIDGE RD
PITTSBURG, CA 94565
CONTRA COSTA
SOURCE: CA California Environmental Protection Agency

Rev: 12/31/2019
ID/Status: CAR000205328

Shipment Date: 20131206
Creation Date: 5/14/2014 22:15:13
Receipt Date: 20140102
Manifest ID: 005498439FLE
Trans EPA ID: MNS000110924
Trans Name: STERICYCLE SPECIALTY WASTE SOLUTIONS INC
Trans 2 EPA ID: NED986382133
Trans 2 Name: SMITH SYSTEMS TRANSPORTATION INC
TSDF EPA ID: INR000110197
Trans Name: STERICYCLE INC
TSDF Alt EPA ID: Not reported
TSDF Alt Name: Not reported
Waste Code Description: 311 - Pharmaceutical waste
RCRA Code: Not reported
Meth Code: - Not reported
Quantity Tons: 0.001
Waste Quantity: 2
Quantity Unit: P
Additional Code 1: Not reported
Additional Code 2: Not reported
Additional Code 3: Not reported
Additional Code 4: Not reported
Additional Code 5: Not reported

Shipment Date: 20131206
Creation Date: 5/14/2014 22:15:13
Receipt Date: 20140102
Manifest ID: 005498439FLE
Trans EPA ID: MNS000110924
Trans Name: STERICYCLE SPECIALTY WASTE SOLUTIONS INC
Trans 2 EPA ID: NED986382133
Trans 2 Name: SMITH SYSTEMS TRANSPORTATION INC
TSDF EPA ID: INR000110197
Trans Name: STERICYCLE INC
TSDF Alt EPA ID: Not reported
TSDF Alt Name: Not reported
Waste Code Description: 331 - Off-specification, aged, or surplus organics
RCRA Code: Not reported
Meth Code: - Not reported
Quantity Tons: 0.118
Waste Quantity: 236
Quantity Unit: P
Additional Code 1: Not reported
Additional Code 2: Not reported
Additional Code 3: Not reported

- Continued on next page -

Site Detail Report

Target Property: 1160 E LELAND ROAD
PITTSBURG, CA 94565

JOB: NA

HAZNET

EDR ID: 1014387092 **DIST/DIR:** 0.194 ENE **ELEVATION:** 71 **MAP ID:** H52

NAME: WALMART #1615
ADDRESS: 2203 LOVERIDGE RD
PITTSBURG, CA 94565
CONTRA COSTA
SOURCE: CA California Environmental Protection Agency

Rev: 12/31/2019
ID/Status: CAR000205328

Additional Code 4: Not reported
Additional Code 5: Not reported

Shipment Date: 20131206
Creation Date: 5/14/2014 22:15:13
Receipt Date: 20140102
Manifest ID: 005498439FLE
Trans EPA ID: MNS000110924
Trans Name: STERICYCLE SPECIALTY WASTE SOLUTIONS INC
Trans 2 EPA ID: NED986382133
Trans 2 Name: SMITH SYSTEMS TRANSPORTATION INC
TSDF EPA ID: INR000110197
Trans Name: STERICYCLE INC
TSDF Alt EPA ID: Not reported
TSDF Alt Name: Not reported
Waste Code Description: - Not reported
RCRA Code: D022
Meth Code: H141 - Storage, Bulking, And/Or Transfer Off Site--No Treatment/Reovery (H010-H129) Or (H131-H135)
Quantity Tons: 0.053
Waste Quantity: 106
Quantity Unit: P
Additional Code 1: D018
Additional Code 2: D005
Additional Code 3: D002
Additional Code 4: D001
Additional Code 5: Not reported

Shipment Date: 20131119
Creation Date: Not reported
Receipt Date: Not reported
Manifest ID: 005196297FLE
Trans EPA ID: MNS000110924
Trans Name: STERICYCLE SPECIALTY WASTE SOLUTIONS INC
Trans 2 EPA ID: NED986382133
Trans 2 Name: SMITH SYSTEMS TRANSPORTATION INC
TSDF EPA ID: INR000110197
Trans Name: STERICYCLE INC
TSDF Alt EPA ID: Not reported
TSDF Alt Name: Not reported
Waste Code Description: 331 - Off-specification, aged, or surplus organics
RCRA Code: Not reported
Meth Code: H141 - Storage, Bulking, And/Or Transfer Off Site--No Treatment/Reovery (H010-H129) Or (H131-H135)
Quantity Tons: 0.0005

- Continued on next page -

Site Detail Report

Target Property: 1160 E LELAND ROAD
PITTSBURG, CA 94565

JOB: NA

HAZNET

EDR ID: 1014387092 **DIST/DIR:** 0.194 ENE **ELEVATION:** 71 **MAP ID:** H52

NAME: WALMART #1615
ADDRESS: 2203 LOVERIDGE RD
PITTSBURG, CA 94565
CONTRA COSTA
SOURCE: CA California Environmental Protection Agency

Rev: 12/31/2019
ID/Status: CAR000205328

Waste Quantity: 1
Quantity Unit: P
Additional Code 1: Not reported
Additional Code 2: Not reported
Additional Code 3: Not reported
Additional Code 4: Not reported
Additional Code 5: Not reported

Shipment Date: 20131119
Creation Date: 4/15/2014 22:15:05
Receipt Date: 20131206
Manifest ID: 005196297FLE
Trans EPA ID: MNS000110924
Trans Name: STERICYCLE SPECIALTY WASTE SOLUTIONS INC
Trans 2 EPA ID: NED986382133
Trans 2 Name: SMITH SYSTEMS TRANSPORTATION INC
TSDF EPA ID: INR000110197
Trans Name: STERICYCLE INC
TSDF Alt EPA ID: Not reported
TSDF Alt Name: Not reported
Waste Code Description: - Not reported
RCRA Code: U159
Meth Code: H141 - Storage, Bulking, And/Or Transfer Off Site--No Treatment/Reovery (H010-H129) Or (H131-H135)
Quantity Tons: 0.014
Waste Quantity: 28
Quantity Unit: P
Additional Code 1: U154
Additional Code 2: D035
Additional Code 3: D018
Additional Code 4: D001
Additional Code 5: Not reported

Additional Info:
Year: 2017
Gen EPA ID: CAR000205328

Shipment Date: 20171228
Creation Date: 10/26/2018 18:30:27
Receipt Date: 20180116
Manifest ID: 008629113FLE
Trans EPA ID: MNS000110924
Trans Name: STERICYCLE SPECIALTY WASTE SOLUTIONS INC
Trans 2 EPA ID: NED986382133

- Continued on next page -

Site Detail Report

Target Property: 1160 E LELAND ROAD
PITTSBURG, CA 94565

JOB: NA

HAZNET

EDR ID: 1014387092 **DIST/DIR:** 0.194 ENE **ELEVATION:** 71 **MAP ID:** H52

NAME: WALMART #1615
ADDRESS: 2203 LOVERIDGE RD
PITTSBURG, CA 94565
CONTRA COSTA
SOURCE: CA California Environmental Protection Agency

Rev: 12/31/2019
ID/Status: CAR000205328

Trans 2 Name: SMITH SYSTEMS TRANSPORTATION
TSDF EPA ID: NVD980895338
Trans Name: 21ST CENTURY EMN LLC
TSDF Alt EPA ID: Not reported
TSDF Alt Name: Not reported
Waste Code Description: 352 - Other organic solids
RCRA Code: D022
Meth Code: H141 - Storage, Bulking, And/Or Transfer Off Site--No Treatment/Reovery (H010-H129) Or (H131-H135)
Quantity Tons: 0.0215
Waste Quantity: 43
Quantity Unit: P
Additional Code 1: D018
Additional Code 2: D005
Additional Code 3: D002
Additional Code 4: D001
Additional Code 5: Not reported

Shipment Date: 20171228
Creation Date: 10/26/2018 18:30:27
Receipt Date: 20180116
Manifest ID: 008629113FLE
Trans EPA ID: MNS000110924
Trans Name: STERICYCLE SPECIALTY WASTE SOLUTIONS INC
Trans 2 EPA ID: NED986382133
Trans 2 Name: SMITH SYSTEMS TRANSPORTATION
TSDF EPA ID: NVD980895338
Trans Name: 21ST CENTURY EMN LLC
TSDF Alt EPA ID: Not reported
TSDF Alt Name: Not reported
Waste Code Description: 331 - Off-specification, aged, or surplus organics
RCRA Code: U154
Meth Code: H141 - Storage, Bulking, And/Or Transfer Off Site--No Treatment/Reovery (H010-H129) Or (H131-H135)
Quantity Tons: 0.0065
Waste Quantity: 13
Quantity Unit: P
Additional Code 1: U002
Additional Code 2: D035
Additional Code 3: D018
Additional Code 4: D001
Additional Code 5: Not reported

Shipment Date: 20171228
Creation Date: 8/3/2018 18:30:42

- Continued on next page -

Site Detail Report

Target Property: 1160 E LELAND ROAD
PITTSBURG, CA 94565

JOB: NA

HAZNET

EDR ID: 1014387092 **DIST/DIR:** 0.194 ENE **ELEVATION:** 71 **MAP ID:** H52

NAME: WALMART #1615
ADDRESS: 2203 LOVERIDGE RD
PITTSBURG, CA 94565
CONTRA COSTA
SOURCE: CA California Environmental Protection Agency

Rev: 12/31/2019
ID/Status: CAR000205328

Receipt Date: 20180104
Manifest ID: 008629112FLE
Trans EPA ID: MNS000110924
Trans Name: STERICYCLE SPECIALTY WASTE SOLUTIONS INC
Trans 2 EPA ID: Not reported
Trans 2 Name: Not reported
TSDF EPA ID: CAD980884183
Trans Name: GENERAL ENVIRONMENTAL MGT LLC
TSDF Alt EPA ID: Not reported
TSDF Alt Name: Not reported
Waste Code Description: 331 - Off-specification, aged, or surplus organics
RCRA Code: Not reported
Meth Code: H141 - Storage, Bulking, And/Or Transfer Off Site--No Treatment/Reovery (H010-H129) Or (H131-H135)
Quantity Tons: 0.0445
Waste Quantity: 89
Quantity Unit: P
Additional Code 1: Not reported
Additional Code 2: Not reported
Additional Code 3: Not reported
Additional Code 4: Not reported
Additional Code 5: Not reported

Shipment Date: 20171216
Creation Date: 10/25/2018 18:30:14
Receipt Date: 20180109
Manifest ID: 008629207FLE
Trans EPA ID: MNS000110924
Trans Name: STERICYCLE SPECIALTY WASTE SOLUTIONS INC
Trans 2 EPA ID: NED986382133
Trans 2 Name: SMITH SYSTEMS TRANSPORTATION
TSDF EPA ID: NVD980895338
Trans Name: 21ST CENTURY EMN LLC
TSDF Alt EPA ID: Not reported
TSDF Alt Name: Not reported
Waste Code Description: 122 - Alkaline solution without metals (pH > 12.5
RCRA Code: D002
Meth Code: H121 - Neutralization Only
Quantity Tons: 0.0405
Waste Quantity: 81
Quantity Unit: P
Additional Code 1: Not reported
Additional Code 2: Not reported
Additional Code 3: Not reported
Additional Code 4: Not reported

- Continued on next page -

Site Detail Report

Target Property: 1160 E LELAND ROAD
PITTSBURG, CA 94565

JOB: NA

HAZNET

EDR ID: 1014387092 **DIST/DIR:** 0.194 ENE **ELEVATION:** 71 **MAP ID:** H52

NAME: WALMART #1615
ADDRESS: 2203 LOVERIDGE RD
PITTSBURG, CA 94565
CONTRA COSTA
SOURCE: CA California Environmental Protection Agency

Rev: 12/31/2019
ID/Status: CAR000205328

Additional Code 5: Not reported

Shipment Date: 20171216
Creation Date: 10/25/2018 18:30:14
Receipt Date: 20180109
Manifest ID: 008629207FLE
Trans EPA ID: MNS000110924
Trans Name: STERICYCLE SPECIALTY WASTE SOLUTIONS INC
Trans 2 EPA ID: NED986382133
Trans 2 Name: SMITH SYSTEMS TRANSPORTATION
TSDF EPA ID: NVD980895338
Trans Name: 21ST CENTURY EMN LLC
TSDF Alt EPA ID: Not reported
TSDF Alt Name: Not reported
Waste Code Description: 352 - Other organic solids
RCRA Code: D022
Meth Code: H141 - Storage, Bulking, And/Or Transfer Off Site--No Treatment/Reovery (H010-H129) Or (H131-H135)
Quantity Tons: 0.036
Waste Quantity: 72
Quantity Unit: P
Additional Code 1: D018
Additional Code 2: D005
Additional Code 3: D002
Additional Code 4: D001
Additional Code 5: Not reported

Shipment Date: 20171216
Creation Date: 10/25/2018 18:30:14
Receipt Date: 20180109
Manifest ID: 008629207FLE
Trans EPA ID: MNS000110924
Trans Name: STERICYCLE SPECIALTY WASTE SOLUTIONS INC
Trans 2 EPA ID: NED986382133
Trans 2 Name: SMITH SYSTEMS TRANSPORTATION
TSDF EPA ID: NVD980895338
Trans Name: 21ST CENTURY EMN LLC
TSDF Alt EPA ID: Not reported
TSDF Alt Name: Not reported
Waste Code Description: 311 - Pharmaceutical waste
RCRA Code: U129
Meth Code: H141 - Storage, Bulking, And/Or Transfer Off Site--No Treatment/Reovery (H010-H129) Or (H131-H135)
Quantity Tons: 0.0005
Waste Quantity: 1

- Continued on next page -

Site Detail Report

Target Property: 1160 E LELAND ROAD
PITTSBURG, CA 94565

JOB: NA

HAZNET

EDR ID: 1014387092 **DIST/DIR:** 0.194 ENE **ELEVATION:** 71 **MAP ID:** H52

NAME: WALMART #1615
ADDRESS: 2203 LOVERIDGE RD
PITTSBURG, CA 94565
CONTRA COSTA
SOURCE: CA California Environmental Protection Agency

Rev: 12/31/2019
ID/Status: CAR000205328

Quantity Unit: P
Additional Code 1: D024
Additional Code 2: D011
Additional Code 3: D010
Additional Code 4: D007
Additional Code 5: Not reported

Shipment Date: 20171216
Creation Date: 10/29/2018 18:30:22
Receipt Date: 20180117
Manifest ID: 008629205FLE
Trans EPA ID: MNS000110924
Trans Name: STERICYCLE SPECIALTY WASTE SOLUTIONS INC
Trans 2 EPA ID: NED986382133
Trans 2 Name: SMITH SYSTEMS TRANSPORTATION
TSDF EPA ID: INR000110197
Trans Name: STERICYCLE INC
TSDF Alt EPA ID: Not reported
TSDF Alt Name: Not reported
Waste Code Description: 311 - Pharmaceutical waste
RCRA Code: U034
Meth Code: H141 - Storage, Bulking, And/Or Transfer Off Site--No Treatment/Reovery (H010-H129) Or (H131-H135)
Quantity Tons: 0.0005
Waste Quantity: 1
Quantity Unit: P
Additional Code 1: Not reported
Additional Code 2: Not reported
Additional Code 3: Not reported
Additional Code 4: Not reported
Additional Code 5: Not reported

Shipment Date: 20171216
Creation Date: 8/3/2018 18:30:33
Receipt Date: 20171221
Manifest ID: 008629206FLE
Trans EPA ID: MNS000110924
Trans Name: STERICYCLE SPECIALTY WASTE SOLUTIONS INC
Trans 2 EPA ID: Not reported
Trans 2 Name: Not reported
TSDF EPA ID: CAD980884183
Trans Name: GENERAL ENVIRONMENTAL MGT LLC
TSDF Alt EPA ID: Not reported
TSDF Alt Name: Not reported
Waste Code Description: 331 - Off-specification, aged, or surplus organics

- Continued on next page -

Site Detail Report

Target Property: 1160 E LELAND ROAD
PITTSBURG, CA 94565

JOB: NA

HAZNET

EDR ID: 1014387092 **DIST/DIR:** 0.194 ENE **ELEVATION:** 71 **MAP ID:** H52

NAME: WALMART #1615
ADDRESS: 2203 LOVERIDGE RD
PITTSBURG, CA 94565
CONTRA COSTA
SOURCE: CA California Environmental Protection Agency

Rev: 12/31/2019
ID/Status: CAR000205328

RCRA Code: Not reported
Meth Code: H141 - Storage, Bulking, And/Or Transfer Off Site--No Treatment/Reovery (H010-H129) Or (H131-H135)
Quantity Tons: 0.0655
Waste Quantity: 131
Quantity Unit: P
Additional Code 1: Not reported
Additional Code 2: Not reported
Additional Code 3: Not reported
Additional Code 4: Not reported
Additional Code 5: Not reported

Shipment Date: 20171216
Creation Date: 8/3/2018 18:30:33
Receipt Date: 20171221
Manifest ID: 008629206FLE
Trans EPA ID: MNS000110924
Trans Name: STERICYCLE SPECIALTY WASTE SOLUTIONS INC
Trans 2 EPA ID: Not reported
Trans 2 Name: Not reported
TSDF EPA ID: CAD980884183
Trans Name: GENERAL ENVIRONMENTAL MGT LLC
TSDF Alt EPA ID: Not reported
TSDF Alt Name: Not reported
Waste Code Description: 331 - Off-specification, aged, or surplus organics
RCRA Code: Not reported
Meth Code: H141 - Storage, Bulking, And/Or Transfer Off Site--No Treatment/Reovery (H010-H129) Or (H131-H135)
Quantity Tons: 0.032
Waste Quantity: 64
Quantity Unit: P
Additional Code 1: Not reported
Additional Code 2: Not reported
Additional Code 3: Not reported
Additional Code 4: Not reported
Additional Code 5: Not reported

Shipment Date: 20171130
Creation Date: 10/18/2018 18:30:14
Receipt Date: 20171229
Manifest ID: 008629326FLE
Trans EPA ID: MNS000110924
Trans Name: STERICYCLE SPECIALTY WASTE SOLUTIONS INC
Trans 2 EPA ID: NED986382133
Trans 2 Name: SMITH SYSTEMS

- Continued on next page -

Site Detail Report

Target Property: 1160 E LELAND ROAD
PITTSBURG, CA 94565

JOB: NA

HAZNET

EDR ID: 1014387092 **DIST/DIR:** 0.194 ENE **ELEVATION:** 71 **MAP ID:** H52

NAME: WALMART #1615
ADDRESS: 2203 LOVERIDGE RD
PITTSBURG, CA 94565
CONTRA COSTA
SOURCE: CA California Environmental Protection Agency

Rev: 12/31/2019
ID/Status: CAR000205328

TSDF EPA ID: NVD980895338
Trans Name: 21ST CENTURY EMN LLC
TSDF Alt EPA ID: Not reported
TSDF Alt Name: Not reported
Waste Code Description: 122 - Alkaline solution without metals (pH > 12.5
RCRA Code: D002
Meth Code: H121 - Neutralization Only
Quantity Tons: 0.054
Waste Quantity: 108
Quantity Unit: P
Additional Code 1: Not reported
Additional Code 2: Not reported
Additional Code 3: Not reported
Additional Code 4: Not reported
Additional Code 5: Not reported

Additional Info:
Year: 2010
Gen EPA ID: CAR000205328

Shipment Date: 20101222
Creation Date: Not reported
Receipt Date: Not reported
Manifest ID: 000013583DAT
Trans EPA ID: NVD980895338
Trans Name: 21ST CENTURY ENVIRONMENTAL MANAGEMENT OF NEVADA LLC
Trans 2 EPA ID: Not reported
Trans 2 Name: Not reported
TSDF EPA ID: CAD980884183
Trans Name: GENERAL ENVIRONMENTAL MGT LLC DBA PSC ENVIRONMENTAL SERVICES
TSDF Alt EPA ID: Not reported
TSDF Alt Name: Not reported
Waste Code Description: - Not reported
RCRA Code: Not reported
Meth Code: H141 - Storage, Bulking, And/Or Transfer Off Site--No Treatment/Reovery (H010-H129) Or (H131-H135)
Quantity Tons: Not reported
Waste Quantity: Not reported
Quantity Unit: Not reported
Additional Code 1: Not reported
Additional Code 2: Not reported
Additional Code 3: Not reported
Additional Code 4: Not reported
Additional Code 5: Not reported

- Continued on next page -

Site Detail Report

Target Property: 1160 E LELAND ROAD
PITTSBURG, CA 94565

JOB: NA

HAZNET

EDR ID: 1014387092 **DIST/DIR:** 0.194 ENE **ELEVATION:** 71 **MAP ID:** H52

NAME: WALMART #1615
ADDRESS: 2203 LOVERIDGE RD
PITTSBURG, CA 94565
CONTRA COSTA
SOURCE: CA California Environmental Protection Agency

Rev: 12/31/2019
ID/Status: CAR000205328

Shipment Date: 20101222
Creation Date: 2/19/2011 18:30:25
Receipt Date: 20110106
Manifest ID: 000013593DAT
Trans EPA ID: NVD980895338
Trans Name: 21ST CENTURY ENVIRONMENTAL MANAGEMENT OF NEVADA LLC
Trans 2 EPA ID: Not reported
Trans 2 Name: Not reported
TSDF EPA ID: CAD980884183
Trans Name: GENERAL ENVIRONMENTAL MGT LLC DBA PSC ENVIRONMENTAL SERVICES
TSDF Alt EPA ID: Not reported
TSDF Alt Name: Not reported
Waste Code Description: 541 - Photochemicals / photo processing waste
RCRA Code: Not reported
Meth Code: H141 - Storage, Bulking, And/Or Transfer Off Site--No Treatment/Reovery (H010-H129) Or (H131-H135)
Quantity Tons: 0.105
Waste Quantity: 210
Quantity Unit: P
Additional Code 1: Not reported
Additional Code 2: Not reported
Additional Code 3: Not reported
Additional Code 4: Not reported
Additional Code 5: Not reported

Shipment Date: 20101222
Creation Date: Not reported
Receipt Date: Not reported
Manifest ID: 000013583DAT
Trans EPA ID: NVD980895338
Trans Name: 21ST CENTURY ENVIRONMENTAL MANAGEMENT OF NEVADA LLC
Trans 2 EPA ID: Not reported
Trans 2 Name: Not reported
TSDF EPA ID: CAD980884183
Trans Name: GENERAL ENVIRONMENTAL MGT LLC DBA PSC ENVIRONMENTAL SERVICES
TSDF Alt EPA ID: Not reported
TSDF Alt Name: Not reported
Waste Code Description: - Not reported
RCRA Code: Not reported
Meth Code: H141 - Storage, Bulking, And/Or Transfer Off Site--No Treatment/Reovery (H010-H129) Or (H131-H135)
Quantity Tons: Not reported
Waste Quantity: Not reported
Quantity Unit: Not reported
Additional Code 1: Not reported

- Continued on next page -

Site Detail Report

Target Property: 1160 E LELAND ROAD
PITTSBURG, CA 94565

JOB: NA

HAZNET

EDR ID: 1014387092 **DIST/DIR:** 0.194 ENE **ELEVATION:** 71 **MAP ID:** H52

NAME: WALMART #1615
ADDRESS: 2203 LOVERIDGE RD
PITTSBURG, CA 94565
CONTRA COSTA
SOURCE: CA California Environmental Protection Agency

Rev: 12/31/2019
ID/Status: CAR000205328

Additional Code 2: Not reported
Additional Code 3: Not reported
Additional Code 4: Not reported
Additional Code 5: Not reported

Shipment Date: 20101222
Creation Date: Not reported
Receipt Date: Not reported
Manifest ID: 000013583DAT
Trans EPA ID: NVD980895338
Trans Name: 21ST CENTURY ENVIRONMENTAL MANAGEMENT OF NEVADA LLC
Trans 2 EPA ID: Not reported
Trans 2 Name: Not reported
TSDF EPA ID: CAD980884183
Trans Name: GENERAL ENVIRONMENTAL MGT LLC DBA PSC ENVIRONMENTAL SERVICES
TSDF Alt EPA ID: Not reported
TSDF Alt Name: Not reported
Waste Code Description: - Not reported
RCRA Code: Not reported
Meth Code: H141 - Storage, Bulking, And/Or Transfer Off Site--No
Treatment/Reovery (H010-H129) Or (H131-H135)
Quantity Tons: Not reported
Waste Quantity: Not reported
Quantity Unit: Not reported
Additional Code 1: Not reported
Additional Code 2: Not reported
Additional Code 3: Not reported
Additional Code 4: Not reported
Additional Code 5: Not reported

Shipment Date: 20101222
Creation Date: Not reported
Receipt Date: Not reported
Manifest ID: 000013583DAT
Trans EPA ID: NVD980895338
Trans Name: 21ST CENTURY ENVIRONMENTAL MANAGEMENT OF NEVADA LLC
Trans 2 EPA ID: Not reported
Trans 2 Name: Not reported
TSDF EPA ID: CAD980884183
Trans Name: GENERAL ENVIRONMENTAL MGT LLC DBA PSC ENVIRONMENTAL SERVICES
TSDF Alt EPA ID: Not reported
TSDF Alt Name: Not reported
Waste Code Description: - Not reported
RCRA Code: Not reported
Meth Code: H141 - Storage, Bulking, And/Or Transfer Off Site--No

- Continued on next page -

Site Detail Report

Target Property: 1160 E LELAND ROAD
PITTSBURG, CA 94565

JOB: NA

HAZNET

EDR ID: 1014387092 **DIST/DIR:** 0.194 ENE **ELEVATION:** 71 **MAP ID:** H52

NAME: WALMART #1615
ADDRESS: 2203 LOVERIDGE RD
PITTSBURG, CA 94565
CONTRA COSTA
SOURCE: CA California Environmental Protection Agency

Rev: 12/31/2019
ID/Status: CAR000205328

Treatment/Reovery (H010-H129) Or (H131-H135)
Quantity Tons: Not reported
Waste Quantity: Not reported
Quantity Unit: Not reported
Additional Code 1: Not reported
Additional Code 2: Not reported
Additional Code 3: Not reported
Additional Code 4: Not reported
Additional Code 5: Not reported

Shipment Date: 20101222
Creation Date: Not reported
Receipt Date: Not reported
Manifest ID: 000013583DAT
Trans EPA ID: NVD980895338
Trans Name: 21ST CENTURY ENVIRONMENTAL MANAGEMENT OF NEVADA LLC
Trans 2 EPA ID: Not reported
Trans 2 Name: Not reported
TSDF EPA ID: CAD980884183
Trans Name: GENERAL ENVIRONMENTAL MGT LLC DBA PSC ENVIRONMENTAL SERVICES
TSDF Alt EPA ID: Not reported
TSDF Alt Name: Not reported
Waste Code Description: - Not reported
RCRA Code: Not reported
Meth Code: H141 - Storage, Bulking, And/Or Transfer Off Site--No
Treatment/Reovery (H010-H129) Or (H131-H135)
Quantity Tons: Not reported
Waste Quantity: Not reported
Quantity Unit: Not reported
Additional Code 1: Not reported
Additional Code 2: Not reported
Additional Code 3: Not reported
Additional Code 4: Not reported
Additional Code 5: Not reported

Shipment Date: 20101222
Creation Date: Not reported
Receipt Date: Not reported
Manifest ID: 000013583DAT
Trans EPA ID: NVD980895338
Trans Name: 21ST CENTURY ENVIRONMENTAL MANAGEMENT OF NEVADA LLC
Trans 2 EPA ID: Not reported
Trans 2 Name: Not reported
TSDF EPA ID: CAD980884183
Trans Name: GENERAL ENVIRONMENTAL MGT LLC DBA PSC ENVIRONMENTAL SERVICES

- Continued on next page -

Site Detail Report

Target Property: 1160 E LELAND ROAD
PITTSBURG, CA 94565

JOB: NA

HAZNET

EDR ID: 1014387092 **DIST/DIR:** 0.194 ENE **ELEVATION:** 71 **MAP ID:** H52

NAME: WALMART #1615
ADDRESS: 2203 LOVERIDGE RD
PITTSBURG, CA 94565
CONTRA COSTA
SOURCE: CA California Environmental Protection Agency

Rev: 12/31/2019
ID/Status: CAR000205328

TSDF Alt EPA ID: Not reported
TSDF Alt Name: Not reported
Waste Code Description: - Not reported
RCRA Code: Not reported
Meth Code: H141 - Storage, Bulking, And/Or Transfer Off Site--No Treatment/Reovery (H010-H129) Or (H131-H135)
Quantity Tons: Not reported
Waste Quantity: Not reported
Quantity Unit: Not reported
Additional Code 1: Not reported
Additional Code 2: Not reported
Additional Code 3: Not reported
Additional Code 4: Not reported
Additional Code 5: Not reported

Shipment Date: 20101222
Creation Date: Not reported
Receipt Date: Not reported
Manifest ID: 000013583DAT
Trans EPA ID: NVD980895338
Trans Name: 21ST CENTURY ENVIRONMENTAL MANAGEMENT OF NEVADA LLC
Trans 2 EPA ID: Not reported
Trans 2 Name: Not reported
TSDF EPA ID: CAD980884183
Trans Name: GENERAL ENVIRONMENTAL MGT LLC DBA PSC ENVIRONMENTAL SERVICES
TSDF Alt EPA ID: Not reported
TSDF Alt Name: Not reported
Waste Code Description: - Not reported
RCRA Code: Not reported
Meth Code: H141 - Storage, Bulking, And/Or Transfer Off Site--No Treatment/Reovery (H010-H129) Or (H131-H135)
Quantity Tons: 0.0185
Waste Quantity: 37
Quantity Unit: P
Additional Code 1: Not reported
Additional Code 2: Not reported
Additional Code 3: Not reported
Additional Code 4: Not reported
Additional Code 5: Not reported

Shipment Date: 20101222
Creation Date: Not reported
Receipt Date: Not reported
Manifest ID: 000013583DAT
Trans EPA ID: NVD980895338

- Continued on next page -

Site Detail Report

Target Property: 1160 E LELAND ROAD
PITTSBURG, CA 94565

JOB: NA

HAZNET

EDR ID: 1014387092 **DIST/DIR:** 0.194 ENE **ELEVATION:** 71 **MAP ID:** H52

NAME: WALMART #1615
ADDRESS: 2203 LOVERIDGE RD
PITTSBURG, CA 94565
CONTRA COSTA
SOURCE: CA California Environmental Protection Agency

Rev: 12/31/2019
ID/Status: CAR000205328

Trans Name: 21ST CENTURY ENVIRONMENTAL MANAGEMENT OF NEVADA LLC
Trans 2 EPA ID: Not reported
Trans 2 Name: Not reported
TSDF EPA ID: CAD980884183
Trans Name: GENERAL ENVIRONMENTAL MGT LLC DBA PSC ENVIRONMENTAL SERVICES
TSDF Alt EPA ID: Not reported
TSDF Alt Name: Not reported
Waste Code Description: - Not reported
RCRA Code: Not reported
Meth Code: H141 - Storage, Bulking, And/Or Transfer Off Site--No Treatment/Reovery (H010-H129) Or (H131-H135)
Quantity Tons: Not reported
Waste Quantity: Not reported
Quantity Unit: Not reported
Additional Code 1: Not reported
Additional Code 2: Not reported
Additional Code 3: Not reported
Additional Code 4: Not reported
Additional Code 5: Not reported

Shipment Date: 20101222
Creation Date: Not reported
Receipt Date: Not reported
Manifest ID: 000013583DAT
Trans EPA ID: NVD980895338
Trans Name: 21ST CENTURY ENVIRONMENTAL MANAGEMENT OF NEVADA LLC
Trans 2 EPA ID: Not reported
Trans 2 Name: Not reported
TSDF EPA ID: CAD980884183
Trans Name: GENERAL ENVIRONMENTAL MGT LLC DBA PSC ENVIRONMENTAL SERVICES
TSDF Alt EPA ID: Not reported
TSDF Alt Name: Not reported
Waste Code Description: - Not reported
RCRA Code: Not reported
Meth Code: H141 - Storage, Bulking, And/Or Transfer Off Site--No Treatment/Reovery (H010-H129) Or (H131-H135)
Quantity Tons: Not reported
Waste Quantity: Not reported
Quantity Unit: Not reported
Additional Code 1: Not reported
Additional Code 2: Not reported
Additional Code 3: Not reported
Additional Code 4: Not reported
Additional Code 5: Not reported

Site Detail Report

Target Property: 1160 E LELAND ROAD
PITTSBURG, CA 94565

JOB: NA

RCRA-SQG

EDR ID: 1014387092 **DIST/DIR:** 0.194 ENE **ELEVATION:** 71 **MAP ID:** H52

NAME: WALMART #1615
ADDRESS: 2203 LOVERIDGE RD
PITTSBURG, CA 94565
CONTRA COSTA
SOURCE: US Environmental Protection Agency

Rev: 03/22/2021
ID/Status: CAR000205328

RCRA-SQG:
Date Form Received by Agency: 2016-06-20 00:00:00.0
Handler Name: WALMART #1615
Handler Address: 2203 LOVERIDGE RD
Handler City,State,Zip: PITTSBURG, CA 94565
EPA ID: CAR000205328
Contact Name: ROSE ARNOLD
Contact Address: PO BOX 8041
Contact City,State,Zip: BENTONVILLE, AR 72712-8041
Contact Telephone: 479-277-8972
Contact Fax: 479-204-9675
Contact Email: ROSE.ARNOLD@WALMART.COM
Contact Title: SENIOR MGR
EPA Region: 09
Land Type: Private
Federal Waste Generator Description: Small Quantity Generator
Non-Notifier: Not reported
Biennial Report Cycle: Not reported
Accessibility: Not reported
Active Site Indicator: Handler Activities
State District Owner: Not reported
State District: Not reported
Mailing Address: PO BOX 8041
Mailing City,State,Zip: BENTONVILLE, AR 72712-8041
Owner Name: WAL-MART STORES INC
Owner Type: Private
Operator Name: WAL-MART STORES INC
Operator Type: Private
Short-Term Generator Activity: No
Importer Activity: No
Mixed Waste Generator: No
Transporter Activity: No
Transfer Facility Activity: No
Recycler Activity with Storage: No
Small Quantity On-Site Burner Exemption: No
Smelting Melting and Refining Furnace Exemption: No
Underground Injection Control: No
Off-Site Waste Receipt: No
Universal Waste Indicator: No
Universal Waste Destination Facility: No
Federal Universal Waste: No
Active Site Fed-Reg Treatment Storage and Disposal Facility: Not reported
Active Site Converter Treatment storage and Disposal Facility: Not reported
Active Site State-Reg Treatment Storage and Disposal Facility: Not reported

- Continued on next page -

Site Detail Report

Target Property: 1160 E LELAND ROAD
PITTSBURG, CA 94565

JOB: NA

RCRA-SQG

EDR ID: 1014387092 **DIST/DIR:** 0.194 ENE **ELEVATION:** 71 **MAP ID:** H52

NAME: WALMART #1615
ADDRESS: 2203 LOVERIDGE RD
PITTSBURG, CA 94565
CONTRA COSTA
SOURCE: US Environmental Protection Agency

Rev: 03/22/2021
ID/Status: CAR000205328

Active Site State-Reg Handler: ---
Federal Facility Indicator: Not reported
Hazardous Secondary Material Indicator: NN
Sub-Part K Indicator: Not reported
Commercial TSD Indicator: No
Treatment Storage and Disposal Type: Not reported
2018 GPRA Permit Baseline: Not on the Baseline
2018 GPRA Renewals Baseline: Not on the Baseline
Permit Renewals Workload Universe: Not reported
Permit Workload Universe: Not reported
Permit Progress Universe: Not reported
Post-Closure Workload Universe: Not reported
Closure Workload Universe: Not reported
202 GPRA Corrective Action Baseline: No
Corrective Action Workload Universe: No
Subject to Corrective Action Universe: No
Non-TSDFs Where RCRA CA has Been Imposed Universe: No
TSDFs Potentially Subject to CA Under 3004 (u)/(v) Universe: No
TSDFs Only Subject to CA under Discretionary Auth Universe: No
Corrective Action Priority Ranking: No NCAPS ranking
Environmental Control Indicator: No
Institutional Control Indicator: No
Human Exposure Controls Indicator: N/A
Groundwater Controls Indicator: N/A
Operating TSDF Universe: Not reported
Full Enforcement Universe: Not reported
Significant Non-Complier Universe: No
Unaddressed Significant Non-Complier Universe: No
Addressed Significant Non-Complier Universe: No
Significant Non-Complier With a Compliance Schedule Universe: No
Financial Assurance Required: Not reported
Handler Date of Last Change: 2016-10-11 17:25:03.0
Recognized Trader-Importer: No
Recognized Trader-Exporter: No
Importer of Spent Lead Acid Batteries: No
Exporter of Spent Lead Acid Batteries: No
Recycler Activity Without Storage: Not reported
Manifest Broker: Not reported
Sub-Part P Indicator: No

Hazardous Waste Summary:
Waste Code: D001
Waste Description: IGNITABLE WASTE

- Continued on next page -

Site Detail Report

Target Property: 1160 E LELAND ROAD
PITTSBURG, CA 94565

JOB: NA

RCRA-SQG

EDR ID: 1014387092 **DIST/DIR:** 0.194 ENE **ELEVATION:** 71 **MAP ID:** H52

NAME: WALMART #1615
ADDRESS: 2203 LOVERIDGE RD
PITTSBURG, CA 94565
CONTRA COSTA
SOURCE: US Environmental Protection Agency

Rev: 03/22/2021
ID/Status: CAR000205328

Waste Code: D002
Waste Description: CORROSIVE WASTE

Waste Code: D003
Waste Description: REACTIVE WASTE

Waste Code: D004
Waste Description: ARSENIC

Waste Code: D005
Waste Description: BARIUM

Waste Code: D006
Waste Description: CADMIUM

Waste Code: D007
Waste Description: CHROMIUM

Waste Code: D008
Waste Description: LEAD

Waste Code: D009
Waste Description: MERCURY

Waste Code: D010
Waste Description: SELENIUM

Waste Code: D011
Waste Description: SILVER

Waste Code: D016
Waste Description: 2,4-D (2,4-DICHLOROPHENOXYACETIC ACID)

Waste Code: D018
Waste Description: BENZENE

Waste Code: D022
Waste Description: CHLOROFORM

Waste Code: D024
Waste Description: M-CRESOL

Waste Code: D026
Waste Description: CRESOL

- Continued on next page -

Site Detail Report

Target Property: 1160 E LELAND ROAD
PITTSBURG, CA 94565

JOB: NA

RCRA-SQG

EDR ID: 1014387092 **DIST/DIR:** 0.194 ENE **ELEVATION:** 71 **MAP ID:** H52

NAME: WALMART #1615
ADDRESS: 2203 LOVERIDGE RD
PITTSBURG, CA 94565
CONTRA COSTA
SOURCE: US Environmental Protection Agency

Rev: 03/22/2021
ID/Status: CAR000205328

Waste Code: D027
Waste Description: 1,4-DICHLOROBENZENE

Waste Code: D035
Waste Description: METHYL ETHYL KETONE

Waste Code: D039
Waste Description: TETRACHLOROETHYLENE

Waste Code: D043
Waste Description: VINYL CHLORIDE

Waste Code: P001
Waste Description: 2H-1-BENZOPYRAN-2-ONE, 4-HYDROXY-3-(3-OXO-1-PHENYLBUTYL)-, & SALTS, WHEN PRESENT AT CONCENTRATIONS GREATER THAN 0.3% (OR) WARFARIN, & SALTS, WHEN PRESENT AT CONCENTRATIONS GREATER THAN 0.3%

Waste Code: P046
Waste Description: ALPHA,ALPHA-DIMETHYLPHENETHYLAMINE (OR) BENZENEETHANAMINE, ALPHA, ALPHA-DIMETHYL-

Waste Code: P075
Waste Description: NICOTINE, & SALTS (OR) PYRIDINE, 3-(1-METHYL-2-PYRROLIDINYL)-,(S)-, & SALTS

Waste Code: U002
Waste Description: 2-PROPANONE (I) (OR) ACETONE (I)

Waste Code: U034
Waste Description: ACETALDEHYDE, TRICHLORO- (OR) CHLORAL

Waste Code: U035
Waste Description: BENZENEBUTANOIC ACID, 4-[BIS(2-CHLOROETHYL)AMINO]- (OR) CHLORAMBUCIL

Waste Code: U058
Waste Description: 2H-1,3,2-OXAZAPHOSPHORIN-2-AMINE, N,N-BIS(2-CHLOROETHYL)TETRAHYDRO-, 2-OXIDE (OR) CYCLOPHOSPHAMIDE

Waste Code: U072
Waste Description: BENZENE, 1,4-DICHLORO- (OR) P-DICHLOROBENZENE

Waste Code: U080
Waste Description: METHANE, DICHLORO- (OR) METHYLENE CHLORIDE

Waste Code: U089

- Continued on next page -

Site Detail Report

Target Property: 1160 E LELAND ROAD
PITTSBURG, CA 94565

JOB: NA

RCRA-SQG

EDR ID: 1014387092 **DIST/DIR:** 0.194 ENE **ELEVATION:** 71 **MAP ID:** H52

NAME: WALMART #1615
ADDRESS: 2203 LOVERIDGE RD
PITTSBURG, CA 94565
CONTRA COSTA
SOURCE: US Environmental Protection Agency

Rev: 03/22/2021
ID/Status: CAR000205328

Waste Description: DIETHYLSTILBESTEROL (OR) PHENOL, 4,4'-(1,2-DIETHYL-1,2-ETHENEDIYL)BIS, (E)-

Waste Code: U112
Waste Description: ACETIC ACID, ETHYL ESTER (I) (OR) ETHYL ACETATE (I)

Waste Code: U122
Waste Description: FORMALDEHYDE

Waste Code: U129
Waste Description: CYCLOHEXANE, 1,2,3,4,5,6-HEXACHLORO-, (1ALPHA, 2ALPHA, 3BETA, 4ALPHA, 5ALPHA, 6BETA)- (OR) LINDANE

Waste Code: U132
Waste Description: HEXACHLOROPHENE (OR) PHENOL, 2,2'-METHYLENEBIS[3,4,6-TRICHLORO-

Waste Code: U134
Waste Description: HYDROFLUORIC ACID (C,T) (OR) HYDROGEN FLUORIDE (C,T)

Waste Code: U150
Waste Description: L-PHENYLALANINE, 4-[BIS(2-CHLOROETHYL)AMINO]- (OR) MELPHALAN

Waste Code: U154
Waste Description: METHANOL (I) (OR) METHYL ALCOHOL (I)

Waste Code: U159
Waste Description: 2-BUTANONE (I,T) (OR) METHYL ETHYL KETONE (MEK) (I,T)

Waste Code: U165
Waste Description: NAPHTHALENE

Waste Code: U182
Waste Description: 1,3,5-TRIOXANE, 2,4,6-TRIMETHYL- (OR) PARALDEHYDE

Waste Code: U188
Waste Description: PHENOL

Waste Code: U200
Waste Description: RESERPINE (OR) YOHIMBAN-16-CARBOXYLIC ACID, 11,17-DIMETHOXY-18-[(3,4,5-TRIMETHOXYBENZOYL)OXY]-, METHYL ESTER, (3BETA, 16BETA, 17ALPHA, 18BETA, 20ALPHA)-

Waste Code: U205
Waste Description: SELENIUM SULFIDE (OR) SELENIUM SULFIDE SES2 (R,T)

- Continued on next page -

Site Detail Report

Target Property: 1160 E LELAND ROAD
PITTSBURG, CA 94565

JOB: NA

RCRA-SQG

EDR ID: 1014387092 **DIST/DIR:** 0.194 ENE **ELEVATION:** 71 **MAP ID:** H52

NAME: WALMART #1615
ADDRESS: 2203 LOVERIDGE RD
PITTSBURG, CA 94565
CONTRA COSTA
SOURCE: US Environmental Protection Agency

Rev: 03/22/2021
ID/Status: CAR000205328

Waste Code: U210
Waste Description: ETHENE, TETRACHLORO- (OR) TETRACHLOROETHYLENE

Waste Code: U248
Waste Description: 2H-1-BENZOPYRAN-2-ONE, 4-HYDROXY-3-(3-OXO-1-PHENYL-BUTYL)-, & SALTS, WHEN PRESENT AT CONCENTRATIONS OF 0.3% OR LESS (OR) WARFARIN, & SALTS, WHEN PRESENT AT CONCENTRATIONS OF 0.3% OR LESS

Waste Code: U249
Waste Description: ZINC PHOSPHIDE ZN3P2, WHEN PRESENT AT CONCENTRATIONS OF 10% OR LESS

Waste Code: U279
Waste Description: U279

Waste Code: U409
Waste Description: CARBAMIC ACID, [1,2-PHENYLENEBIS (IMINOCARBONOTHIOYL)]BIS-, DIMETHYL ESTER (OR) THIOPHANATE-METHYL

Waste Code: U411
Waste Description: U411

Handler - Owner Operator:
Owner/Operator Indicator: Owner
Owner/Operator Name: WAL-MART STORES INC
Legal Status: Private
Date Became Current: 1991-07-23 00:00:00.
Date Ended Current: Not reported
Owner/Operator Address: PO BOX 8041
Owner/Operator City,State,Zip: BENTONVILLE, AR 72712-8041
Owner/Operator Telephone: 479-277-8972
Owner/Operator Telephone Ext: Not reported
Owner/Operator Fax: Not reported
Owner/Operator Email: Not reported

Owner/Operator Indicator: Owner
Owner/Operator Name: WALMART STORES INC
Legal Status: Private
Date Became Current: 1991-07-23 00:00:00.
Date Ended Current: Not reported
Owner/Operator Address: PO BOX 8041
Owner/Operator City,State,Zip: BENTONVILLE, AR 72712-8041
Owner/Operator Telephone: 479-204-0402
Owner/Operator Telephone Ext: Not reported
Owner/Operator Fax: Not reported

- Continued on next page -

Site Detail Report

Target Property: 1160 E LELAND ROAD
PITTSBURG, CA 94565

JOB: NA

RCRA-SQG

EDR ID: 1014387092 **DIST/DIR:** 0.194 ENE **ELEVATION:** 71 **MAP ID:** H52

NAME: WALMART #1615
ADDRESS: 2203 LOVERIDGE RD
PITTSBURG, CA 94565
CONTRA COSTA
SOURCE: US Environmental Protection Agency

Rev: 03/22/2021
ID/Status: CAR000205328

Owner/Operator Email: Not reported

Owner/Operator Indicator: Operator
Owner/Operator Name: WALMART STORES INC
Legal Status: Private
Date Became Current: 1991-07-23 00:00:00.
Date Ended Current: Not reported
Owner/Operator Address: Not reported
Owner/Operator City,State,Zip: Not reported
Owner/Operator Telephone: Not reported
Owner/Operator Telephone Ext: Not reported
Owner/Operator Fax: Not reported
Owner/Operator Email: Not reported

Owner/Operator Indicator: Owner
Owner/Operator Name: WAL MART STORES INC
Legal Status: Private
Date Became Current: 1991-07-23 00:00:00.
Date Ended Current: Not reported
Owner/Operator Address: PO BOX 8041
Owner/Operator City,State,Zip: BENTONVILLE, AR 72712-8041
Owner/Operator Telephone: 479-204-3517
Owner/Operator Telephone Ext: Not reported
Owner/Operator Fax: Not reported
Owner/Operator Email: Not reported

Owner/Operator Indicator: Operator
Owner/Operator Name: WALMART STORES INC
Legal Status: Private
Date Became Current: 1991-07-23 00:00:00.
Date Ended Current: Not reported
Owner/Operator Address: Not reported
Owner/Operator City,State,Zip: Not reported
Owner/Operator Telephone: Not reported
Owner/Operator Telephone Ext: Not reported
Owner/Operator Fax: Not reported
Owner/Operator Email: Not reported

Owner/Operator Indicator: Owner
Owner/Operator Name: WALMART STORES INC
Legal Status: Private
Date Became Current: 1991-07-23 00:00:00.
Date Ended Current: Not reported
Owner/Operator Address: PO BOX 8041
Owner/Operator City,State,Zip: BENTONVILLE, AR 72712-8041

- Continued on next page -

Site Detail Report

Target Property: 1160 E LELAND ROAD
PITTSBURG, CA 94565

JOB: NA

RCRA-SQG

EDR ID: 1014387092 **DIST/DIR:** 0.194 ENE **ELEVATION:** 71 **MAP ID:** H52

NAME: WALMART #1615
ADDRESS: 2203 LOVERIDGE RD
PITTSBURG, CA 94565
CONTRA COSTA
SOURCE: US Environmental Protection Agency

Rev: 03/22/2021
ID/Status: CAR000205328

Owner/Operator Telephone: Not reported
Owner/Operator Telephone Ext: Not reported
Owner/Operator Fax: Not reported
Owner/Operator Email: Not reported

Owner/Operator Indicator: Operator
Owner/Operator Name: WAL MART STORES INC
Legal Status: Private
Date Became Current: 1991-07-23 00:00:00.
Date Ended Current: Not reported
Owner/Operator Address: Not reported
Owner/Operator City,State,Zip: Not reported
Owner/Operator Telephone: Not reported
Owner/Operator Telephone Ext: Not reported
Owner/Operator Fax: Not reported
Owner/Operator Email: Not reported

Owner/Operator Indicator: Operator
Owner/Operator Name: WAL-MART STORES INC
Legal Status: Private
Date Became Current: 1991-07-23 00:00:00.
Date Ended Current: Not reported
Owner/Operator Address: Not reported
Owner/Operator City,State,Zip: Not reported
Owner/Operator Telephone: Not reported
Owner/Operator Telephone Ext: Not reported
Owner/Operator Fax: Not reported
Owner/Operator Email: Not reported

Historic Generators:
Receive Date: 2010-02-25 00:00:00.0
Handler Name: WALMART NO 1615
Federal Waste Generator Description: Small Quantity Generator
State District Owner: Not reported
Large Quantity Handler of Universal Waste: Yes
Recognized Trader Importer: No
Recognized Trader Exporter: No
Spent Lead Acid Battery Importer: No
Spent Lead Acid Battery Exporter: No
Current Record: No
Non Storage Recycler Activity: Not reported
Electronic Manifest Broker: Not reported

Receive Date: 2011-06-27 00:00:00.0

- Continued on next page -

Site Detail Report

Target Property: 1160 E LELAND ROAD
PITTSBURG, CA 94565

JOB: NA

RCRA-SQG

EDR ID: 1014387092 **DIST/DIR:** 0.194 ENE **ELEVATION:** 71 **MAP ID:** H52

NAME: WALMART #1615
ADDRESS: 2203 LOVERIDGE RD
PITTSBURG, CA 94565
CONTRA COSTA
SOURCE: US Environmental Protection Agency

Rev: 03/22/2021
ID/Status: CAR000205328

Handler Name: WALMART NO 1615
Federal Waste Generator Description: Small Quantity Generator
State District Owner: Not reported
Large Quantity Handler of Universal Waste: No
Recognized Trader Importer: No
Recognized Trader Exporter: No
Spent Lead Acid Battery Importer: No
Spent Lead Acid Battery Exporter: No
Current Record: No
Non Storage Recycler Activity: Not reported
Electronic Manifest Broker: Not reported

Receive Date: 2014-10-28 00:00:00.0
Handler Name: WALMART NO 1615
Federal Waste Generator Description: Small Quantity Generator
State District Owner: Not reported
Large Quantity Handler of Universal Waste: No
Recognized Trader Importer: No
Recognized Trader Exporter: No
Spent Lead Acid Battery Importer: No
Spent Lead Acid Battery Exporter: No
Current Record: No
Non Storage Recycler Activity: Not reported
Electronic Manifest Broker: Not reported

Receive Date: 2016-06-20 00:00:00.0
Handler Name: WALMART #1615
Federal Waste Generator Description: Small Quantity Generator
State District Owner: Not reported
Large Quantity Handler of Universal Waste: No
Recognized Trader Importer: No
Recognized Trader Exporter: No
Spent Lead Acid Battery Importer: No
Spent Lead Acid Battery Exporter: No
Current Record: Yes
Non Storage Recycler Activity: Not reported
Electronic Manifest Broker: Not reported

List of NAICS Codes and Descriptions:
NAICS Code: 45291
NAICS Description: WAREHOUSE CLUBS AND SUPERCENTERS

NAICS Code: 452910
NAICS Description: WAREHOUSE CLUBS AND SUPERCENTERS

- Continued on next page -

Site Detail Report

Target Property: 1160 E LELAND ROAD
PITTSBURG, CA 94565

JOB: NA

RCRA-SQG

EDR ID: 1014387092 **DIST/DIR:** 0.194 ENE **ELEVATION:** 71 **MAP ID:** H52

NAME: WALMART #1615
ADDRESS: 2203 LOVERIDGE RD
PITTSBURG, CA 94565
CONTRA COSTA
SOURCE: US Environmental Protection Agency

Rev: 03/22/2021
ID/Status: CAR000205328

Facility Has Received Notices of Violations:
Violations: No Violations Found

Evaluation Action Summary:
Evaluations: No Evaluations Found

Site Detail Report

Target Property: 1160 E LELAND ROAD
PITTSBURG, CA 94565

JOB: NA

HAZNET

EDR ID: S113164035 **DIST/DIR:** 0.194 ENE **ELEVATION:** 71 **MAP ID:** H53

NAME: WAL-MART STORE #1615
ADDRESS: 2203 LOVERIDGE ROAD
PITTSBURG, CA 94565
CONTRA COSTA
SOURCE: CA California Environmental Protection Agency

Rev: 12/31/2019
ID/Status: CAL913174354

HAZNET:
Name: WAL-MART STORE #1615
Address: 2203 LOVERIDGE ROAD
Address 2: Not reported
City,State,Zip: PITTSBURG, CA 945650000
Contact: CHRIS STEWART/SENIOR MGR
Telephone: 4792040402
Mailing Name: Not reported
Mailing Address: PO BOX 8041

Year: 2010
Gepaid: CAL913174354
TSD EPA ID: CAD980884183
CA Waste Code: 541 - Photochemicals/photoprocessing waste
Disposal Method: H141 - Storage, Bulking, And/Or Transfer Off Site--No Treatment/Reovery (H010-H129) Or (H131-H135)
Tons: 0.5837

Year: 2010
Gepaid: CAL913174354
TSD EPA ID: CAD980884183
CA Waste Code: 331 - Off-specification, aged or surplus organics
Disposal Method: H141 - Storage, Bulking, And/Or Transfer Off Site--No Treatment/Reovery (H010-H129) Or (H131-H135)
Tons: 0.359

Year: 2010
Gepaid: CAL913174354
TSD EPA ID: OHD083377010
CA Waste Code: 311 - Pharmaceutical waste
Disposal Method: H141 - Storage, Bulking, And/Or Transfer Off Site--No Treatment/Reovery (H010-H129) Or (H131-H135)
Tons: 0.003

Year: 2010
Gepaid: CAL913174354
TSD EPA ID: WAD991281767
CA Waste Code: 331 - Off-specification, aged or surplus organics
Disposal Method: H141 - Storage, Bulking, And/Or Transfer Off Site--No Treatment/Reovery (H010-H129) Or (H131-H135)
Tons: 0.343

Year: 2010
Gepaid: CAL913174354

- Continued on next page -

Site Detail Report

Target Property: 1160 E LELAND ROAD
PITTSBURG, CA 94565

JOB: NA

HAZNET

EDR ID: S113164035 **DIST/DIR:** 0.194 ENE **ELEVATION:** 71 **MAP ID:** H53

NAME: WAL-MART STORE #1615
ADDRESS: 2203 LOVERIDGE ROAD
PITTSBURG, CA 94565
CONTRA COSTA
SOURCE: CA California Environmental Protection Agency

Rev: 12/31/2019
ID/Status: CAL913174354

TSD EPA ID: WAD991281767
CA Waste Code: 352 - Other organic solids
Disposal Method: H141 - Storage, Bulking, And/Or Transfer Off Site--No Treatment/Reovery (H010-H129) Or (H131-H135)
Tons: 0.1625

Year: 2010
Gepaid: CAL913174354
TSD EPA ID: WAD991281767
CA Waste Code: 331 - Off-specification, aged or surplus organics
Disposal Method: -
Tons: 0.035

Year: 2010
Gepaid: CAL913174354
TSD EPA ID: WAD991281767
CA Waste Code: 122 - Alkaline solution without metals pH >= 12.5
Disposal Method: -
Tons: 0.015

Year: 2010
Gepaid: CAL913174354
TSD EPA ID: WAD991281767
CA Waste Code: 122 - Alkaline solution without metals pH >= 12.5
Disposal Method: H141 - Storage, Bulking, And/Or Transfer Off Site--No Treatment/Reovery (H010-H129) Or (H131-H135)
Tons: 0.194

Year: 2010
Gepaid: CAL913174354
TSD EPA ID: WAD991281767
CA Waste Code: 541 - Photochemicals/photoprocessing waste
Disposal Method: -
Tons: 0.22935

Year: 2010
Gepaid: CAL913174354
TSD EPA ID: WAD991281767
CA Waste Code: 541 - Photochemicals/photoprocessing waste
Disposal Method: H111 - Stabilization Or Chemical Fixation Prior To Disposal At Another Site
Tons: 0.75894

- Continued on next page -

Site Detail Report

Target Property: 1160 E LELAND ROAD
PITTSBURG, CA 94565

JOB: NA

HAZNET

EDR ID: S113164035 **DIST/DIR:** 0.194 ENE **ELEVATION:** 71 **MAP ID:** H53

NAME: WAL-MART STORE #1615
ADDRESS: 2203 LOVERIDGE ROAD
PITTSBURG, CA 94565
CONTRA COSTA
SOURCE: CA California Environmental Protection Agency

Rev: 12/31/2019
ID/Status: CAL913174354

Click this hyperlink while viewing on your computer to access
73 additional CA HAZNET: record(s) in the EDR Site Report.

Additional Info:
Year: 1994
Gen EPA ID: CAL913174354

Shipment Date: 19941222
Creation Date: 10/19/1995 0:00:00
Receipt Date: 19941222
Manifest ID: 95162526
Trans EPA ID: CAD003963592
Trans Name: Not reported
Trans 2 EPA ID: Not reported
Trans 2 Name: Not reported
TSDF EPA ID: CAD003963592
Trans Name: Not reported
TSDF Alt EPA ID: Not reported
TSDF Alt Name: Not reported
Waste Code Description: 171 - Metal sludge (see 121
RCRA Code: Not reported
Meth Code: R01 - Recycler
Quantity Tons: 0.01
Waste Quantity: 20
Quantity Unit: P
Additional Code 1: Not reported
Additional Code 2: Not reported
Additional Code 3: Not reported
Additional Code 4: Not reported
Additional Code 5: Not reported

Shipment Date: 19941109
Creation Date: 3/28/1996 0:00:00
Receipt Date: 19941109
Manifest ID: 93735850
Trans EPA ID: CAD003963592
Trans Name: Not reported
Trans 2 EPA ID: Not reported
Trans 2 Name: Not reported
TSDF EPA ID: CAD003963592
Trans Name: Not reported
TSDF Alt EPA ID: CAD003963592
TSDF Alt Name: Not reported

- Continued on next page -

Site Detail Report

Target Property: 1160 E LELAND ROAD
PITTSBURG, CA 94565

JOB: NA

HAZNET

EDR ID: S113164035 **DIST/DIR:** 0.194 ENE **ELEVATION:** 71 **MAP ID:** H53

NAME: WAL-MART STORE #1615
ADDRESS: 2203 LOVERIDGE ROAD
PITTSBURG, CA 94565
CONTRA COSTA
SOURCE: CA California Environmental Protection Agency

Rev: 12/31/2019
ID/Status: CAL913174354

Waste Code Description: 541 - Photochemicals / photo processing waste
RCRA Code: D011
Meth Code: R01 - Recycler
Quantity Tons: 0.4587
Waste Quantity: 110
Quantity Unit: G
Additional Code 1: Not reported
Additional Code 2: Not reported
Additional Code 3: Not reported
Additional Code 4: Not reported
Additional Code 5: Not reported

Shipment Date: 19941109
Creation Date: 3/28/1996 0:00:00
Receipt Date: 19941109
Manifest ID: 93735850
Trans EPA ID: CAD003963592
Trans Name: Not reported
Trans 2 EPA ID: Not reported
Trans 2 Name: Not reported
TSDF EPA ID: CAD003963592
Trans Name: Not reported
TSDF Alt EPA ID: CAD003963592
TSDF Alt Name: Not reported
Waste Code Description: 171 - Metal sludge (see 121
RCRA Code: Not reported
Meth Code: R01 - Recycler
Quantity Tons: 0.1
Waste Quantity: 200
Quantity Unit: P
Additional Code 1: Not reported
Additional Code 2: Not reported
Additional Code 3: Not reported
Additional Code 4: Not reported
Additional Code 5: Not reported

Shipment Date: 19940915
Creation Date: 10/17/1995 0:00:00
Receipt Date: 19940915
Manifest ID: 93734823
Trans EPA ID: CAD003963592
Trans Name: Not reported
Trans 2 EPA ID: Not reported
Trans 2 Name: Not reported
TSDF EPA ID: CAD003963592

- Continued on next page -

Site Detail Report

Target Property: 1160 E LELAND ROAD
PITTSBURG, CA 94565

JOB: NA

HAZNET

EDR ID: S113164035 **DIST/DIR:** 0.194 ENE **ELEVATION:** 71 **MAP ID:** H53

NAME: WAL-MART STORE #1615
ADDRESS: 2203 LOVERIDGE ROAD
PITTSBURG, CA 94565
CONTRA COSTA
SOURCE: CA California Environmental Protection Agency

Rev: 12/31/2019
ID/Status: CAL913174354

Trans Name: Not reported
TSDF Alt EPA ID: CAD003963592
TSDF Alt Name: Not reported
Waste Code Description: 541 - Photochemicals / photo processing waste
RCRA Code: D011
Meth Code: R01 - Recycler
Quantity Tons: 0.4587
Waste Quantity: 110
Quantity Unit: G
Additional Code 1: Not reported
Additional Code 2: Not reported
Additional Code 3: Not reported
Additional Code 4: Not reported
Additional Code 5: Not reported

Shipment Date: 19940824
Creation Date: 3/26/1996 0:00:00
Receipt Date: 19940824
Manifest ID: 93732668
Trans EPA ID: CAD003963592
Trans Name: Not reported
Trans 2 EPA ID: Not reported
Trans 2 Name: Not reported
TSDF EPA ID: CAD003963592
Trans Name: Not reported
TSDF Alt EPA ID: CAD003963592
TSDF Alt Name: Not reported
Waste Code Description: 541 - Photochemicals / photo processing waste
RCRA Code: D011
Meth Code: R01 - Recycler
Quantity Tons: 0.4587
Waste Quantity: 110
Quantity Unit: G
Additional Code 1: Not reported
Additional Code 2: Not reported
Additional Code 3: Not reported
Additional Code 4: Not reported
Additional Code 5: Not reported

Shipment Date: 19940622
Creation Date: 4/2/1996 0:00:00
Receipt Date: 19940622
Manifest ID: 93434809
Trans EPA ID: CAD003963592
Trans Name: Not reported

- Continued on next page -

Site Detail Report

Target Property: 1160 E LELAND ROAD
PITTSBURG, CA 94565

JOB: NA

HAZNET

EDR ID: S113164035 **DIST/DIR:** 0.194 ENE **ELEVATION:** 71 **MAP ID:** H53

NAME: WAL-MART STORE #1615
ADDRESS: 2203 LOVERIDGE ROAD
PITTSBURG, CA 94565
CONTRA COSTA
SOURCE: CA California Environmental Protection Agency

Rev: 12/31/2019
ID/Status: CAL913174354

Trans 2 EPA ID: Not reported
Trans 2 Name: Not reported
TSDF EPA ID: CAD003963592
Trans Name: Not reported
TSDF Alt EPA ID: CAD003963592
TSDF Alt Name: Not reported
Waste Code Description: 171 - Metal sludge (see 121
RCRA Code: Not reported
Meth Code: R01 - Recycler
Quantity Tons: 0.07
Waste Quantity: 140
Quantity Unit: P
Additional Code 1: Not reported
Additional Code 2: Not reported
Additional Code 3: Not reported
Additional Code 4: Not reported
Additional Code 5: Not reported

Shipment Date: 19940519
Creation Date: 3/26/1996 0:00:00
Receipt Date: Not reported
Manifest ID: 93434149
Trans EPA ID: CAD003963592
Trans Name: Not reported
Trans 2 EPA ID: Not reported
Trans 2 Name: Not reported
TSDF EPA ID: CAD003963592
Trans Name: Not reported
TSDF Alt EPA ID: Not reported
TSDF Alt Name: Not reported
Waste Code Description: 171 - Metal sludge (see 121
RCRA Code: Not reported
Meth Code: - Not reported
Quantity Tons: 0.07
Waste Quantity: 140
Quantity Unit: P
Additional Code 1: Not reported
Additional Code 2: Not reported
Additional Code 3: Not reported
Additional Code 4: Not reported
Additional Code 5: Not reported

Additional Info:
Year: 2003

- Continued on next page -

Site Detail Report

Target Property: 1160 E LELAND ROAD
PITTSBURG, CA 94565

JOB: NA

HAZNET

EDR ID: S113164035 **DIST/DIR:** 0.194 ENE **ELEVATION:** 71 **MAP ID:** H53

NAME: WAL-MART STORE #1615
ADDRESS: 2203 LOVERIDGE ROAD
PITTSBURG, CA 94565
CONTRA COSTA
SOURCE: CA California Environmental Protection Agency

Rev: 12/31/2019
ID/Status: CAL913174354

Gen EPA ID: CAL913174354

Shipment Date: 20031230
Creation Date: 8/20/2004 9:41:48
Receipt Date: 20040106
Manifest ID: 22974572
Trans EPA ID: NVD980895338
Trans Name: 21ST CENTURY EMI
Trans 2 EPA ID: CAR000052803
Trans 2 Name: PHILIP TRANSPORTATION & REMEDIATION INC
TSDF EPA ID: NVD980895338
Trans Name: 21ST CENTURY EMI
TSDF Alt EPA ID: NVD980895338
TSDF Alt Name: Not reported
Waste Code Description: 541 - Photochemicals / photo processing waste
RCRA Code: D011
Meth Code: R01 - Recycler
Quantity Tons: 0.9174
Waste Quantity: 220
Quantity Unit: G
Additional Code 1: Not reported
Additional Code 2: Not reported
Additional Code 3: Not reported
Additional Code 4: Not reported
Additional Code 5: Not reported

Shipment Date: 20031117
Creation Date: 8/5/2004 10:08:03
Receipt Date: 20031121
Manifest ID: 22974058
Trans EPA ID: NVD980895338
Trans Name: 21ST CENTURY EMI
Trans 2 EPA ID: UTD981552425
Trans 2 Name: SLT EXPRESS
TSDF EPA ID: NVD980895338
Trans Name: 21ST CENTURY EMI
TSDF Alt EPA ID: NVD980895338
TSDF Alt Name: Not reported
Waste Code Description: 541 - Photochemicals / photo processing waste
RCRA Code: D011
Meth Code: R01 - Recycler
Quantity Tons: 0.9174
Waste Quantity: 220
Quantity Unit: G
Additional Code 1: Not reported

- Continued on next page -

Site Detail Report

Target Property: 1160 E LELAND ROAD
PITTSBURG, CA 94565

JOB: NA

HAZNET

EDR ID: S113164035 **DIST/DIR:** 0.194 ENE **ELEVATION:** 71 **MAP ID:** H53

NAME: WAL-MART STORE #1615
ADDRESS: 2203 LOVERIDGE ROAD
PITTSBURG, CA 94565
CONTRA COSTA
SOURCE: CA California Environmental Protection Agency

Rev: 12/31/2019
ID/Status: CAL913174354

Additional Code 2: Not reported
Additional Code 3: Not reported
Additional Code 4: Not reported
Additional Code 5: Not reported

Shipment Date: 20031010
Creation Date: 8/3/2004 15:00:31
Receipt Date: 20031013
Manifest ID: 21629396
Trans EPA ID: NVD980895338
Trans Name: 21ST CENTURY EMI
Trans 2 EPA ID: Not reported
Trans 2 Name: Not reported
TSDF EPA ID: NVD980895338
Trans Name: 21ST CENTURY EMI
TSDF Alt EPA ID: NVD980895338
TSDF Alt Name: Not reported
Waste Code Description: 541 - Photochemicals / photo processing waste
RCRA Code: D011
Meth Code: R01 - Recycler
Quantity Tons: 0.9174
Waste Quantity: 220
Quantity Unit: G
Additional Code 1: Not reported
Additional Code 2: Not reported
Additional Code 3: Not reported
Additional Code 4: Not reported
Additional Code 5: Not reported

Shipment Date: 20030829
Creation Date: 7/29/2004 7:46:19
Receipt Date: 20030905
Manifest ID: 21629271
Trans EPA ID: NVD980895338
Trans Name: Not reported
Trans 2 EPA ID: Not reported
Trans 2 Name: Not reported
TSDF EPA ID: NVD980895338
Trans Name: Not reported
TSDF Alt EPA ID: NVD980895338
TSDF Alt Name: Not reported
Waste Code Description: 541 - Photochemicals / photo processing waste
RCRA Code: D011
Meth Code: R01 - Recycler
Quantity Tons: 0.834

- Continued on next page -

Site Detail Report

Target Property: 1160 E LELAND ROAD
PITTSBURG, CA 94565

JOB: NA

HAZNET

EDR ID: S113164035 **DIST/DIR:** 0.194 ENE **ELEVATION:** 71 **MAP ID:** H53

NAME: WAL-MART STORE #1615
ADDRESS: 2203 LOVERIDGE ROAD
PITTSBURG, CA 94565
CONTRA COSTA
SOURCE: CA California Environmental Protection Agency

Rev: 12/31/2019
ID/Status: CAL913174354

Waste Quantity: 200
Quantity Unit: G
Additional Code 1: Not reported
Additional Code 2: Not reported
Additional Code 3: Not reported
Additional Code 4: Not reported
Additional Code 5: Not reported

Shipment Date: 20030805
Creation Date: 7/28/2004 10:46:45
Receipt Date: 20030808
Manifest ID: 21626393
Trans EPA ID: NVD980895338
Trans Name: Not reported
Trans 2 EPA ID: Not reported
Trans 2 Name: Not reported
TSDF EPA ID: NVD980895338
Trans Name: Not reported
TSDF Alt EPA ID: NVD980895338
TSDF Alt Name: Not reported
Waste Code Description: 541 - Photochemicals / photo processing waste
RCRA Code: D011
Meth Code: R01 - Recycler
Quantity Tons: 0.7506
Waste Quantity: 180
Quantity Unit: G
Additional Code 1: Not reported
Additional Code 2: Not reported
Additional Code 3: Not reported
Additional Code 4: Not reported
Additional Code 5: Not reported

Shipment Date: 20030710
Creation Date: 7/22/2004 8:36:14
Receipt Date: 20030715
Manifest ID: 22491942
Trans EPA ID: CAR000052803
Trans Name: Not reported
Trans 2 EPA ID: Not reported
Trans 2 Name: Not reported
TSDF EPA ID: NVD980895338
Trans Name: Not reported
TSDF Alt EPA ID: NVD980895338
TSDF Alt Name: Not reported
Waste Code Description: 541 - Photochemicals / photo processing waste

- Continued on next page -

Site Detail Report

Target Property: 1160 E LELAND ROAD
PITTSBURG, CA 94565

JOB: NA

HAZNET

EDR ID: S113164035 **DIST/DIR:** 0.194 ENE **ELEVATION:** 71 **MAP ID:** H53

NAME: WAL-MART STORE #1615
ADDRESS: 2203 LOVERIDGE ROAD
PITTSBURG, CA 94565
CONTRA COSTA
SOURCE: CA California Environmental Protection Agency

Rev: 12/31/2019
ID/Status: CAL913174354

RCRA Code: D011
Meth Code: R01 - Recycler
Quantity Tons: 0.9174
Waste Quantity: 220
Quantity Unit: G
Additional Code 1: Not reported
Additional Code 2: Not reported
Additional Code 3: Not reported
Additional Code 4: Not reported
Additional Code 5: Not reported

Shipment Date: 20030423
Creation Date: 7/13/2003 18:31:11
Receipt Date: 20030425
Manifest ID: 22723843
Trans EPA ID: NVD980895338
Trans Name: Not reported
Trans 2 EPA ID: Not reported
Trans 2 Name: Not reported
TSDF EPA ID: NVD980895338
Trans Name: Not reported
TSDF Alt EPA ID: NVD980895338
TSDF Alt Name: Not reported
Waste Code Description: 123 - Unspecified alkaline solution
RCRA Code: D011
Meth Code: R01 - Recycler
Quantity Tons: 0.9174
Waste Quantity: 220
Quantity Unit: G
Additional Code 1: Not reported
Additional Code 2: Not reported
Additional Code 3: Not reported
Additional Code 4: Not reported
Additional Code 5: Not reported

Shipment Date: 20030303
Creation Date: 1/5/2007 18:30:36
Receipt Date: 20030312
Manifest ID: 21626071
Trans EPA ID: NVD980895338
Trans Name: Not reported
Trans 2 EPA ID: Not reported
Trans 2 Name: Not reported
TSDF EPA ID: NVD980895338
Trans Name: Not reported

- Continued on next page -

Site Detail Report

Target Property: 1160 E LELAND ROAD
PITTSBURG, CA 94565

JOB: NA

HAZNET

EDR ID: S113164035 **DIST/DIR:** 0.194 ENE **ELEVATION:** 71 **MAP ID:** H53

NAME: WAL-MART STORE #1615
ADDRESS: 2203 LOVERIDGE ROAD
PITTSBURG, CA 94565
CONTRA COSTA
SOURCE: CA California Environmental Protection Agency

Rev: 12/31/2019
ID/Status: CAL913174354

TSDF Alt EPA ID: NVD980895338
TSDF Alt Name: Not reported
Waste Code Description: 123 - Unspecified alkaline solution
RCRA Code: D011
Meth Code: R01 - Recycler
Quantity Tons: 0.68805
Waste Quantity: 165
Quantity Unit: G
Additional Code 1: Not reported
Additional Code 2: Not reported
Additional Code 3: Not reported
Additional Code 4: Not reported
Additional Code 5: Not reported

Shipment Date: 20030124
Creation Date: 5/13/2003 18:32:19
Receipt Date: 20030203
Manifest ID: 22232221
Trans EPA ID: NVD980895338
Trans Name: Not reported
Trans 2 EPA ID: Not reported
Trans 2 Name: Not reported
TSDF EPA ID: NVD980895338
Trans Name: Not reported
TSDF Alt EPA ID: NVD980895338
TSDF Alt Name: Not reported
Waste Code Description: 123 - Unspecified alkaline solution
RCRA Code: D011
Meth Code: R01 - Recycler
Quantity Tons: 0.834
Waste Quantity: 200
Quantity Unit: G
Additional Code 1: Not reported
Additional Code 2: Not reported
Additional Code 3: Not reported
Additional Code 4: Not reported
Additional Code 5: Not reported

Additional Info:
Year: 2002
Gen EPA ID: CAL913174354

Shipment Date: 20021113
Creation Date: 2/13/2003 18:31:35

- Continued on next page -

Site Detail Report

Target Property: 1160 E LELAND ROAD
PITTSBURG, CA 94565

JOB: NA

HAZNET

EDR ID: S113164035 **DIST/DIR:** 0.194 ENE **ELEVATION:** 71 **MAP ID:** H53

NAME: WAL-MART STORE #1615
ADDRESS: 2203 LOVERIDGE ROAD
PITTSBURG, CA 94565
CONTRA COSTA
SOURCE: CA California Environmental Protection Agency

Rev: 12/31/2019
ID/Status: CAL913174354

Receipt Date: 20021119
Manifest ID: 22095305
Trans EPA ID: NVD980895338
Trans Name: Not reported
Trans 2 EPA ID: Not reported
Trans 2 Name: Not reported
TSDF EPA ID: NVD980895338
Trans Name: Not reported
TSDF Alt EPA ID: Not reported
TSDF Alt Name: Not reported
Waste Code Description: 123 - Unspecified alkaline solution
RCRA Code: D011
Meth Code: R01 - Recycler
Quantity Tons: 0.7923
Waste Quantity: 190
Quantity Unit: G
Additional Code 1: Not reported
Additional Code 2: Not reported
Additional Code 3: Not reported
Additional Code 4: Not reported
Additional Code 5: Not reported

Shipment Date: 20021002
Creation Date: 2/11/2003 18:31:24
Receipt Date: 20021003
Manifest ID: 20671956
Trans EPA ID: CAD003963592
Trans Name: Not reported
Trans 2 EPA ID: Not reported
Trans 2 Name: Not reported
TSDF EPA ID: CAD003963592
Trans Name: Not reported
TSDF Alt EPA ID: Not reported
TSDF Alt Name: Not reported
Waste Code Description: 541 - Photochemicals / photo processing waste
RCRA Code: D011
Meth Code: R01 - Recycler
Quantity Tons: 0.3753
Waste Quantity: 90
Quantity Unit: G
Additional Code 1: Not reported
Additional Code 2: Not reported
Additional Code 3: Not reported
Additional Code 4: Not reported
Additional Code 5: Not reported

- Continued on next page -

Site Detail Report

Target Property: 1160 E LELAND ROAD
PITTSBURG, CA 94565

JOB: NA

HAZNET

EDR ID: S113164035 **DIST/DIR:** 0.194 ENE **ELEVATION:** 71 **MAP ID:** H53

NAME: WAL-MART STORE #1615
ADDRESS: 2203 LOVERIDGE ROAD
PITTSBURG, CA 94565
CONTRA COSTA
SOURCE: CA California Environmental Protection Agency

Rev: 12/31/2019
ID/Status: CAL913174354

Shipment Date: 20020917
Creation Date: 1/27/2003 18:33:26
Receipt Date: 20020918
Manifest ID: 20671887
Trans EPA ID: CAD003963592
Trans Name: Not reported
Trans 2 EPA ID: Not reported
Trans 2 Name: Not reported
TSDF EPA ID: CAD003963592
Trans Name: Not reported
TSDF Alt EPA ID: Not reported
TSDF Alt Name: Not reported
Waste Code Description: 541 - Photochemicals / photo processing waste
RCRA Code: D011
Meth Code: R01 - Recycler
Quantity Tons: 0.6255
Waste Quantity: 150
Quantity Unit: G
Additional Code 1: Not reported
Additional Code 2: Not reported
Additional Code 3: Not reported
Additional Code 4: Not reported
Additional Code 5: Not reported

Shipment Date: 20020828
Creation Date: 1/31/2003 15:02:08
Receipt Date: 20020829
Manifest ID: 20671834
Trans EPA ID: CAD003963592
Trans Name: Not reported
Trans 2 EPA ID: Not reported
Trans 2 Name: Not reported
TSDF EPA ID: CAD003963592
Trans Name: Not reported
TSDF Alt EPA ID: Not reported
TSDF Alt Name: Not reported
Waste Code Description: 541 - Photochemicals / photo processing waste
RCRA Code: D011
Meth Code: R01 - Recycler
Quantity Tons: 0.5004
Waste Quantity: 120
Quantity Unit: G
Additional Code 1: Not reported
Additional Code 2: Not reported
Additional Code 3: Not reported

- Continued on next page -

Site Detail Report

Target Property: 1160 E LELAND ROAD
PITTSBURG, CA 94565

JOB: NA

HAZNET

EDR ID: S113164035 **DIST/DIR:** 0.194 ENE **ELEVATION:** 71 **MAP ID:** H53

NAME: WAL-MART STORE #1615
ADDRESS: 2203 LOVERIDGE ROAD
PITTSBURG, CA 94565
CONTRA COSTA
SOURCE: CA California Environmental Protection Agency

Rev: 12/31/2019
ID/Status: CAL913174354

Additional Code 4: Not reported
Additional Code 5: Not reported

Shipment Date: 20020807
Creation Date: 3/12/2003 18:31:29
Receipt Date: 20020808
Manifest ID: 20671747
Trans EPA ID: CAD003963592
Trans Name: Not reported
Trans 2 EPA ID: Not reported
Trans 2 Name: Not reported
TSDF EPA ID: CAD003963592
Trans Name: Not reported
TSDF Alt EPA ID: Not reported
TSDF Alt Name: Not reported
Waste Code Description: 541 - Photochemicals / photo processing waste
RCRA Code: D011
Meth Code: R01 - Recycler
Quantity Tons: 0.6255
Waste Quantity: 150
Quantity Unit: G
Additional Code 1: Not reported
Additional Code 2: Not reported
Additional Code 3: Not reported
Additional Code 4: Not reported
Additional Code 5: Not reported

Shipment Date: 20020716
Creation Date: 9/18/2002 18:31:39
Receipt Date: 20020717
Manifest ID: 20671661
Trans EPA ID: CAD003963592
Trans Name: Not reported
Trans 2 EPA ID: Not reported
Trans 2 Name: Not reported
TSDF EPA ID: CAD003963592
Trans Name: Not reported
TSDF Alt EPA ID: Not reported
TSDF Alt Name: Not reported
Waste Code Description: 541 - Photochemicals / photo processing waste
RCRA Code: D011
Meth Code: R01 - Recycler
Quantity Tons: 1.14675
Waste Quantity: 275
Quantity Unit: G

- Continued on next page -

Site Detail Report

Target Property: 1160 E LELAND ROAD
PITTSBURG, CA 94565

JOB: NA

HAZNET

EDR ID: S113164035 **DIST/DIR:** 0.194 ENE **ELEVATION:** 71 **MAP ID:** H53

NAME: WAL-MART STORE #1615
ADDRESS: 2203 LOVERIDGE ROAD
PITTSBURG, CA 94565
CONTRA COSTA
SOURCE: CA California Environmental Protection Agency

Rev: 12/31/2019
ID/Status: CAL913174354

Additional Code 1: Not reported
Additional Code 2: Not reported
Additional Code 3: Not reported
Additional Code 4: Not reported
Additional Code 5: Not reported

Shipment Date: 20020624
Creation Date: 3/13/2003 18:31:17
Receipt Date: 20020625
Manifest ID: 20671585
Trans EPA ID: CAD003963592
Trans Name: Not reported
Trans 2 EPA ID: Not reported
Trans 2 Name: Not reported
TSDF EPA ID: CAD003963592
Trans Name: Not reported
TSDF Alt EPA ID: Not reported
TSDF Alt Name: Not reported
Waste Code Description: 541 - Photochemicals / photo processing waste
RCRA Code: D011
Meth Code: R01 - Recycler
Quantity Tons: 0.5004
Waste Quantity: 120
Quantity Unit: G
Additional Code 1: Not reported
Additional Code 2: Not reported
Additional Code 3: Not reported
Additional Code 4: Not reported
Additional Code 5: Not reported

Shipment Date: 20020610
Creation Date: 8/29/2002 18:31:16
Receipt Date: 20020610
Manifest ID: 20671528
Trans EPA ID: CAD003963592
Trans Name: Not reported
Trans 2 EPA ID: Not reported
Trans 2 Name: Not reported
TSDF EPA ID: CAD003963592
Trans Name: Not reported
TSDF Alt EPA ID: Not reported
TSDF Alt Name: Not reported
Waste Code Description: 541 - Photochemicals / photo processing waste
RCRA Code: D011
Meth Code: R01 - Recycler

- Continued on next page -

Site Detail Report

Target Property: 1160 E LELAND ROAD
PITTSBURG, CA 94565

JOB: NA

HAZNET

EDR ID: S113164035 **DIST/DIR:** 0.194 ENE **ELEVATION:** 71 **MAP ID:** H53

NAME: WAL-MART STORE #1615
ADDRESS: 2203 LOVERIDGE ROAD
PITTSBURG, CA 94565
CONTRA COSTA
SOURCE: CA California Environmental Protection Agency

Rev: 12/31/2019
ID/Status: CAL913174354

Quantity Tons: 0.6255
Waste Quantity: 150
Quantity Unit: G
Additional Code 1: Not reported
Additional Code 2: Not reported
Additional Code 3: Not reported
Additional Code 4: Not reported
Additional Code 5: Not reported

Shipment Date: 20020605
Creation Date: 7/20/2004 12:51:42
Receipt Date: 20030613
Manifest ID: 99080625
Trans EPA ID: NVD980895338
Trans Name: Not reported
Trans 2 EPA ID: Not reported
Trans 2 Name: Not reported
TSDF EPA ID: NVD980895338
Trans Name: Not reported
TSDF Alt EPA ID: NVD980895338
TSDF Alt Name: Not reported
Waste Code Description: 541 - Photochemicals / photo processing waste
RCRA Code: D011
Meth Code: R01 - Recycler
Quantity Tons: 0.9174
Waste Quantity: 220
Quantity Unit: G
Additional Code 1: Not reported
Additional Code 2: Not reported
Additional Code 3: Not reported
Additional Code 4: Not reported
Additional Code 5: Not reported

Shipment Date: 20020521
Creation Date: 7/19/2002 15:54:46
Receipt Date: 20020522
Manifest ID: 20671466
Trans EPA ID: CAD003963592
Trans Name: Not reported
Trans 2 EPA ID: Not reported
Trans 2 Name: Not reported
TSDF EPA ID: CAD003963592
Trans Name: Not reported
TSDF Alt EPA ID: Not reported
TSDF Alt Name: Not reported

- Continued on next page -

Site Detail Report

Target Property: 1160 E LELAND ROAD
PITTSBURG, CA 94565

JOB: NA

HAZNET

EDR ID: S113164035 **DIST/DIR:** 0.194 ENE **ELEVATION:** 71 **MAP ID:** H53

NAME: WAL-MART STORE #1615
ADDRESS: 2203 LOVERIDGE ROAD
PITTSBURG, CA 94565
CONTRA COSTA
SOURCE: CA California Environmental Protection Agency

Rev: 12/31/2019
ID/Status: CAL913174354

Waste Code Description: 181 - Other inorganic solid waste Organics
RCRA Code: D011
Meth Code: R01 - Recycler
Quantity Tons: 0.0025
Waste Quantity: 5
Quantity Unit: P
Additional Code 1: Not reported
Additional Code 2: Not reported
Additional Code 3: Not reported
Additional Code 4: Not reported
Additional Code 5: Not reported

Additional Info:
Year: 2001
Gen EPA ID: CAL913174354

Shipment Date: 20011211
Creation Date: 2/13/2002 0:00:00
Receipt Date: 20011213
Manifest ID: 20668344
Trans EPA ID: CAD003963592
Trans Name: Not reported
Trans 2 EPA ID: Not reported
Trans 2 Name: Not reported
TSDF EPA ID: CAD003963592
Trans Name: Not reported
TSDF Alt EPA ID: Not reported
TSDF Alt Name: Not reported
Waste Code Description: 541 - Photochemicals / photo processing waste
RCRA Code: D011
Meth Code: R01 - Recycler
Quantity Tons: 0.5004
Waste Quantity: 120
Quantity Unit: G
Additional Code 1: Not reported
Additional Code 2: Not reported
Additional Code 3: Not reported
Additional Code 4: Not reported
Additional Code 5: Not reported

Shipment Date: 20011121
Creation Date: 1/16/2002 0:00:00
Receipt Date: 20011126
Manifest ID: 20668280

- Continued on next page -

Site Detail Report

Target Property: 1160 E LELAND ROAD
PITTSBURG, CA 94565

JOB: NA

HAZNET

EDR ID: S113164035 **DIST/DIR:** 0.194 ENE **ELEVATION:** 71 **MAP ID:** H53

NAME: WAL-MART STORE #1615
ADDRESS: 2203 LOVERIDGE ROAD
PITTSBURG, CA 94565
CONTRA COSTA
SOURCE: CA California Environmental Protection Agency

Rev: 12/31/2019
ID/Status: CAL913174354

Trans EPA ID: CAD003963592
Trans Name: Not reported
Trans 2 EPA ID: Not reported
Trans 2 Name: Not reported
TSDF EPA ID: CAD003963592
Trans Name: Not reported
TSDF Alt EPA ID: Not reported
TSDF Alt Name: Not reported
Waste Code Description: 541 - Photochemicals / photo processing waste
RCRA Code: D011
Meth Code: R01 - Recycler
Quantity Tons: 0.5004
Waste Quantity: 120
Quantity Unit: G
Additional Code 1: Not reported
Additional Code 2: Not reported
Additional Code 3: Not reported
Additional Code 4: Not reported
Additional Code 5: Not reported

Shipment Date: 20011101
Creation Date: 1/16/2002 0:00:00
Receipt Date: 20011101
Manifest ID: 20668226
Trans EPA ID: CAD003963592
Trans Name: Not reported
Trans 2 EPA ID: Not reported
Trans 2 Name: Not reported
TSDF EPA ID: CAD003963592
Trans Name: Not reported
TSDF Alt EPA ID: Not reported
TSDF Alt Name: Not reported
Waste Code Description: 541 - Photochemicals / photo processing waste
RCRA Code: D011
Meth Code: R01 - Recycler
Quantity Tons: 0.6255
Waste Quantity: 150
Quantity Unit: G
Additional Code 1: Not reported
Additional Code 2: Not reported
Additional Code 3: Not reported
Additional Code 4: Not reported
Additional Code 5: Not reported

Shipment Date: 20011003

- Continued on next page -

Site Detail Report

Target Property: 1160 E LELAND ROAD
PITTSBURG, CA 94565

JOB: NA

HAZNET

EDR ID: S113164035 **DIST/DIR:** 0.194 ENE **ELEVATION:** 71 **MAP ID:** H53

NAME: WAL-MART STORE #1615
ADDRESS: 2203 LOVERIDGE ROAD
PITTSBURG, CA 94565
CONTRA COSTA
SOURCE: CA California Environmental Protection Agency

Rev: 12/31/2019
ID/Status: CAL913174354

Creation Date: 12/17/2001 0:00:00
Receipt Date: Not reported
Manifest ID: 20668066
Trans EPA ID: CAD003963592
Trans Name: Not reported
Trans 2 EPA ID: Not reported
Trans 2 Name: Not reported
TSDF EPA ID: CAD003963592
Trans Name: Not reported
TSDF Alt EPA ID: Not reported
TSDF Alt Name: Not reported
Waste Code Description: 541 - Photochemicals / photo processing waste
RCRA Code: D011
Meth Code: - Not reported
Quantity Tons: 0.6255
Waste Quantity: 150
Quantity Unit: G
Additional Code 1: Not reported
Additional Code 2: Not reported
Additional Code 3: Not reported
Additional Code 4: Not reported
Additional Code 5: Not reported

Shipment Date: 20010907
Creation Date: 11/1/2001 0:00:00
Receipt Date: 20010910
Manifest ID: 20669451
Trans EPA ID: CAD003963592
Trans Name: Not reported
Trans 2 EPA ID: Not reported
Trans 2 Name: Not reported
TSDF EPA ID: CAD003963592
Trans Name: Not reported
TSDF Alt EPA ID: Not reported
TSDF Alt Name: Not reported
Waste Code Description: 541 - Photochemicals / photo processing waste
RCRA Code: D011
Meth Code: R01 - Recycler
Quantity Tons: 0.5004
Waste Quantity: 120
Quantity Unit: G
Additional Code 1: Not reported
Additional Code 2: Not reported
Additional Code 3: Not reported
Additional Code 4: Not reported

- Continued on next page -

Site Detail Report

Target Property: 1160 E LELAND ROAD
PITTSBURG, CA 94565

JOB: NA

HAZNET

EDR ID: S113164035 **DIST/DIR:** 0.194 ENE **ELEVATION:** 71 **MAP ID:** H53

NAME: WAL-MART STORE #1615
ADDRESS: 2203 LOVERIDGE ROAD
PITTSBURG, CA 94565
CONTRA COSTA
SOURCE: CA California Environmental Protection Agency

Rev: 12/31/2019
ID/Status: CAL913174354

Additional Code 5: Not reported

Shipment Date: 20010815
Creation Date: 10/3/2001 0:00:00
Receipt Date: 20010816
Manifest ID: 20669352
Trans EPA ID: CAD003963592
Trans Name: Not reported
Trans 2 EPA ID: Not reported
Trans 2 Name: Not reported
TSDF EPA ID: CAD003963592
Trans Name: Not reported
TSDF Alt EPA ID: Not reported
TSDF Alt Name: Not reported
Waste Code Description: 541 - Photochemicals / photo processing waste
RCRA Code: D011
Meth Code: R01 - Recycler
Quantity Tons: 0.5004
Waste Quantity: 120
Quantity Unit: G
Additional Code 1: Not reported
Additional Code 2: Not reported
Additional Code 3: Not reported
Additional Code 4: Not reported
Additional Code 5: Not reported

Shipment Date: 20010801
Creation Date: 10/1/2001 0:00:00
Receipt Date: 20010803
Manifest ID: 20668969
Trans EPA ID: CAD003963592
Trans Name: Not reported
Trans 2 EPA ID: Not reported
Trans 2 Name: Not reported
TSDF EPA ID: CAD003963592
Trans Name: Not reported
TSDF Alt EPA ID: Not reported
TSDF Alt Name: Not reported
Waste Code Description: 541 - Photochemicals / photo processing waste
RCRA Code: D011
Meth Code: R01 - Recycler
Quantity Tons: 0.5004
Waste Quantity: 120
Quantity Unit: G
Additional Code 1: Not reported

- Continued on next page -

Site Detail Report

Target Property: 1160 E LELAND ROAD
PITTSBURG, CA 94565

JOB: NA

HAZNET

EDR ID: S113164035 **DIST/DIR:** 0.194 ENE **ELEVATION:** 71 **MAP ID:** H53

NAME: WAL-MART STORE #1615
ADDRESS: 2203 LOVERIDGE ROAD
PITTSBURG, CA 94565
CONTRA COSTA
SOURCE: CA California Environmental Protection Agency

Rev: 12/31/2019
ID/Status: CAL913174354

Additional Code 2: Not reported
Additional Code 3: Not reported
Additional Code 4: Not reported
Additional Code 5: Not reported

Shipment Date: 20010713
Creation Date: 10/1/2001 0:00:00
Receipt Date: 20010716
Manifest ID: 20669201
Trans EPA ID: CAD003963592
Trans Name: Not reported
Trans 2 EPA ID: Not reported
Trans 2 Name: Not reported
TSDF EPA ID: CAD003963592
Trans Name: Not reported
TSDF Alt EPA ID: Not reported
TSDF Alt Name: Not reported
Waste Code Description: 541 - Photochemicals / photo processing waste
RCRA Code: D011
Meth Code: R01 - Recycler
Quantity Tons: 0.5004
Waste Quantity: 120
Quantity Unit: G
Additional Code 1: Not reported
Additional Code 2: Not reported
Additional Code 3: Not reported
Additional Code 4: Not reported
Additional Code 5: Not reported

Shipment Date: 20010628
Creation Date: 8/29/2001 0:00:00
Receipt Date: 20010628
Manifest ID: 20669136
Trans EPA ID: CAD003963592
Trans Name: Not reported
Trans 2 EPA ID: Not reported
Trans 2 Name: Not reported
TSDF EPA ID: CAD003963592
Trans Name: Not reported
TSDF Alt EPA ID: CAD003963592
TSDF Alt Name: Not reported
Waste Code Description: 541 - Photochemicals / photo processing waste
RCRA Code: D011
Meth Code: R01 - Recycler
Quantity Tons: 0.5004

- Continued on next page -

Site Detail Report

Target Property: 1160 E LELAND ROAD
PITTSBURG, CA 94565

JOB: NA

HAZNET

EDR ID: S113164035 **DIST/DIR:** 0.194 ENE **ELEVATION:** 71 **MAP ID:** H53

NAME: WAL-MART STORE #1615
ADDRESS: 2203 LOVERIDGE ROAD
PITTSBURG, CA 94565
CONTRA COSTA
SOURCE: CA California Environmental Protection Agency

Rev: 12/31/2019
ID/Status: CAL913174354

Waste Quantity: 120
Quantity Unit: G
Additional Code 1: Not reported
Additional Code 2: Not reported
Additional Code 3: Not reported
Additional Code 4: Not reported
Additional Code 5: Not reported

Shipment Date: 20010614
Creation Date: 8/14/2001 0:00:00
Receipt Date: 20010615
Manifest ID: 20669069
Trans EPA ID: CAD003963592
Trans Name: Not reported
Trans 2 EPA ID: Not reported
Trans 2 Name: Not reported
TSDF EPA ID: CAD003963592
Trans Name: Not reported
TSDF Alt EPA ID: Not reported
TSDF Alt Name: Not reported
Waste Code Description: 541 - Photochemicals / photo processing waste
RCRA Code: D011
Meth Code: R01 - Recycler
Quantity Tons: 0.5004
Waste Quantity: 120
Quantity Unit: G
Additional Code 1: Not reported
Additional Code 2: Not reported
Additional Code 3: Not reported
Additional Code 4: Not reported
Additional Code 5: Not reported

Additional Info:
Year: 2005
Gen EPA ID: CAL913174354

Shipment Date: 20051221
Creation Date: 3/22/2006 18:32:18
Receipt Date: 20051230
Manifest ID: 24785502
Trans EPA ID: CAR000164012
Trans Name: 21ST CENTURY EMI
Trans 2 EPA ID: UTR000007708
Trans 2 Name: SLT EXPRESS

- Continued on next page -

Site Detail Report

Target Property: 1160 E LELAND ROAD
PITTSBURG, CA 94565

JOB: NA

HAZNET

EDR ID: S113164035 **DIST/DIR:** 0.194 ENE **ELEVATION:** 71 **MAP ID:** H53

NAME: WAL-MART STORE #1615
ADDRESS: 2203 LOVERIDGE ROAD
PITTSBURG, CA 94565
CONTRA COSTA
SOURCE: CA California Environmental Protection Agency

Rev: 12/31/2019
ID/Status: CAL913174354

TSDF EPA ID: NVD980895338
Trans Name: 21ST CENTURY EMI
TSDF Alt EPA ID: NVD980895338
TSDF Alt Name: Not reported
Waste Code Description: 541 - Photochemicals / photo processing waste
RCRA Code: Not reported
Meth Code: D80 - Disposal, Land Fill
Quantity Tons: 0.68805
Waste Quantity: 165
Quantity Unit: G
Additional Code 1: Not reported
Additional Code 2: Not reported
Additional Code 3: Not reported
Additional Code 4: Not reported
Additional Code 5: Not reported

Shipment Date: 20051206
Creation Date: 3/22/2006 18:30:36
Receipt Date: 20051216
Manifest ID: 24783824
Trans EPA ID: CAR000164012
Trans Name: 21ST CENTURY EMI
Trans 2 EPA ID: Not reported
Trans 2 Name: Not reported
TSDF EPA ID: NVD980895338
Trans Name: 21ST CENTURY EMI
TSDF Alt EPA ID: NVD980895338
TSDF Alt Name: Not reported
Waste Code Description: 541 - Photochemicals / photo processing waste
RCRA Code: Not reported
Meth Code: D80 - Disposal, Land Fill
Quantity Tons: 0.417
Waste Quantity: 100
Quantity Unit: G
Additional Code 1: Not reported
Additional Code 2: Not reported
Additional Code 3: Not reported
Additional Code 4: Not reported
Additional Code 5: Not reported

Shipment Date: 20051111
Creation Date: 7/12/2006 18:31:35
Receipt Date: 20051116
Manifest ID: 24785991
Trans EPA ID: CAR000164012

- Continued on next page -

Site Detail Report

Target Property: 1160 E LELAND ROAD
PITTSBURG, CA 94565

JOB: NA

HAZNET

EDR ID: S113164035 **DIST/DIR:** 0.194 ENE **ELEVATION:** 71 **MAP ID:** H53

NAME: WAL-MART STORE #1615
ADDRESS: 2203 LOVERIDGE ROAD
PITTSBURG, CA 94565
CONTRA COSTA
SOURCE: CA California Environmental Protection Agency

Rev: 12/31/2019
ID/Status: CAL913174354

Trans Name: 21ST CENTURY EMI
Trans 2 EPA ID: UTR000007708
Trans 2 Name: SLT EXPRESSWAY INC
TSDF EPA ID: NVD980895338
Trans Name: 21ST CENTURY EMI
TSDF Alt EPA ID: NVD980895338
TSDF Alt Name: Not reported
Waste Code Description: 541 - Photochemicals / photo processing waste
RCRA Code: Not reported
Meth Code: D80 - Disposal, Land Fill
Quantity Tons: 0.9174
Waste Quantity: 220
Quantity Unit: G
Additional Code 1: Not reported
Additional Code 2: Not reported
Additional Code 3: Not reported
Additional Code 4: Not reported
Additional Code 5: Not reported

Shipment Date: 20050929
Creation Date: 3/10/2006 10:49:15
Receipt Date: 20050930
Manifest ID: 24786784
Trans EPA ID: CAR000164012
Trans Name: 21ST CENTURY EMI
Trans 2 EPA ID: UTR000007708
Trans 2 Name: SLT EXPRESS
TSDF EPA ID: NVD980895338
Trans Name: 21ST CENTURY EMI
TSDF Alt EPA ID: NVD980895338
TSDF Alt Name: Not reported
Waste Code Description: 541 - Photochemicals / photo processing waste
RCRA Code: Not reported
Meth Code: D80 - Disposal, Land Fill
Quantity Tons: 0.6255
Waste Quantity: 150
Quantity Unit: G
Additional Code 1: Not reported
Additional Code 2: Not reported
Additional Code 3: Not reported
Additional Code 4: Not reported
Additional Code 5: Not reported

Shipment Date: 20050829
Creation Date: 3/10/2006 10:49:15

- Continued on next page -

Site Detail Report

Target Property: 1160 E LELAND ROAD
PITTSBURG, CA 94565

JOB: NA

HAZNET

EDR ID: S113164035 **DIST/DIR:** 0.194 ENE **ELEVATION:** 71 **MAP ID:** H53

NAME: WAL-MART STORE #1615
ADDRESS: 2203 LOVERIDGE ROAD
PITTSBURG, CA 94565
CONTRA COSTA
SOURCE: CA California Environmental Protection Agency

Rev: 12/31/2019
ID/Status: CAL913174354

Receipt Date: 20050902
Manifest ID: 24209857
Trans EPA ID: CAR000164012
Trans Name: 21ST CENTURY EMI
Trans 2 EPA ID: UTR000007708
Trans 2 Name: SLT EXPRESS
TSDF EPA ID: WAD991281767
Trans Name: BURLINGTON ENVIRONMENTAL INC KENT
TSDF Alt EPA ID: Not reported
TSDF Alt Name: Not reported
Waste Code Description: 541 - Photochemicals / photo processing waste
RCRA Code: D011
Meth Code: R01 - Recycler
Quantity Tons: 0.834
Waste Quantity: 200
Quantity Unit: G
Additional Code 1: Not reported
Additional Code 2: Not reported
Additional Code 3: Not reported
Additional Code 4: Not reported
Additional Code 5: Not reported

Shipment Date: 20050808
Creation Date: 11/23/2005 18:30:57
Receipt Date: 20050812
Manifest ID: 24576676
Trans EPA ID: CAR000052803
Trans Name: 21ST CENTURY EMI
Trans 2 EPA ID: TXR000025072
Trans 2 Name: ROCKETLINE CARRIER
TSDF EPA ID: WAD991281767
Trans Name: BURLINGTON ENVIRONMENTAL INC KENT
TSDF Alt EPA ID: Not reported
TSDF Alt Name: Not reported
Waste Code Description: 541 - Photochemicals / photo processing waste
RCRA Code: D011
Meth Code: R01 - Recycler
Quantity Tons: 0.834
Waste Quantity: 200
Quantity Unit: G
Additional Code 1: Not reported
Additional Code 2: Not reported
Additional Code 3: Not reported
Additional Code 4: Not reported
Additional Code 5: Not reported

- Continued on next page -

Site Detail Report

Target Property: 1160 E LELAND ROAD
PITTSBURG, CA 94565

JOB: NA

HAZNET

EDR ID: S113164035 **DIST/DIR:** 0.194 ENE **ELEVATION:** 71 **MAP ID:** H53

NAME: WAL-MART STORE #1615
ADDRESS: 2203 LOVERIDGE ROAD
PITTSBURG, CA 94565
CONTRA COSTA
SOURCE: CA California Environmental Protection Agency

Rev: 12/31/2019
ID/Status: CAL913174354

Shipment Date: 20050705
Creation Date: 10/12/2005 18:35:03
Receipt Date: 20050715
Manifest ID: 24327811
Trans EPA ID: CAR000052803
Trans Name: 21ST CENTURY EMI
Trans 2 EPA ID: TXR000025072
Trans 2 Name: ROCKETLINE CARRIER SERVICES
TSDF EPA ID: WAD991281767
Trans Name: BURLINGTON ENVIRONMENTAL INC KENT
TSDF Alt EPA ID: Not reported
TSDF Alt Name: Not reported
Waste Code Description: 541 - Photochemicals / photo processing waste
RCRA Code: D011
Meth Code: R01 - Recycler
Quantity Tons: 0.834
Waste Quantity: 200
Quantity Unit: G
Additional Code 1: Not reported
Additional Code 2: Not reported
Additional Code 3: Not reported
Additional Code 4: Not reported
Additional Code 5: Not reported

Shipment Date: 20050601
Creation Date: 9/13/2005 18:30:54
Receipt Date: 20050608
Manifest ID: 24327627
Trans EPA ID: CAR000052803
Trans Name: 21ST CENTURY EMI
Trans 2 EPA ID: UTR000007708
Trans 2 Name: SLT EXPRESS
TSDF EPA ID: WAD991281767
Trans Name: BURLINGTON ENVIRONMENTAL INC KENT
TSDF Alt EPA ID: Not reported
TSDF Alt Name: Not reported
Waste Code Description: 541 - Photochemicals / photo processing waste
RCRA Code: D011
Meth Code: R01 - Recycler
Quantity Tons: 0.6255
Waste Quantity: 150
Quantity Unit: G
Additional Code 1: Not reported
Additional Code 2: Not reported
Additional Code 3: Not reported

- Continued on next page -

Site Detail Report

Target Property: 1160 E LELAND ROAD
PITTSBURG, CA 94565

JOB: NA

HAZNET

EDR ID: S113164035 **DIST/DIR:** 0.194 ENE **ELEVATION:** 71 **MAP ID:** H53

NAME: WAL-MART STORE #1615
ADDRESS: 2203 LOVERIDGE ROAD
PITTSBURG, CA 94565
CONTRA COSTA
SOURCE: CA California Environmental Protection Agency

Rev: 12/31/2019
ID/Status: CAL913174354

Additional Code 4: Not reported
Additional Code 5: Not reported

Shipment Date: 20050506
Creation Date: 8/24/2005 7:27:35
Receipt Date: 20050511
Manifest ID: 24489254
Trans EPA ID: CAR000052803
Trans Name: 21ST CENTURY EMI
Trans 2 EPA ID: UTR000007708
Trans 2 Name: SLT EXPRESS
TSDF EPA ID: NVD980895338
Trans Name: 21ST CENTURY EMI
TSDF Alt EPA ID: NVD980895338
TSDF Alt Name: Not reported
Waste Code Description: 541 - Photochemicals / photo processing waste
RCRA Code: NA
Meth Code: D80 - Disposal, Land Fill
Quantity Tons: 0.834
Waste Quantity: 200
Quantity Unit: G
Additional Code 1: Not reported
Additional Code 2: Not reported
Additional Code 3: Not reported
Additional Code 4: Not reported
Additional Code 5: Not reported

Shipment Date: 20050325
Creation Date: 7/21/2005 18:31:13
Receipt Date: 20050406
Manifest ID: 24204174
Trans EPA ID: CAR000052803
Trans Name: PHILIP TRANSPORTATION & REMEDIATION INC
Trans 2 EPA ID: UTR000007708
Trans 2 Name: SLT EXPRESS
TSDF EPA ID: NVD980895338
Trans Name: 21ST CENTURY EMI
TSDF Alt EPA ID: NVD980895338
TSDF Alt Name: Not reported
Waste Code Description: 541 - Photochemicals / photo processing waste
RCRA Code: NA
Meth Code: D80 - Disposal, Land Fill
Quantity Tons: 0.834
Waste Quantity: 200
Quantity Unit: G

- Continued on next page -

Site Detail Report

Target Property: 1160 E LELAND ROAD
PITTSBURG, CA 94565

JOB: NA

HAZNET

EDR ID: S113164035 **DIST/DIR:** 0.194 ENE **ELEVATION:** 71 **MAP ID:** H53

NAME: WAL-MART STORE #1615
ADDRESS: 2203 LOVERIDGE ROAD
PITTSBURG, CA 94565
CONTRA COSTA
SOURCE: CA California Environmental Protection Agency

Rev: 12/31/2019
ID/Status: CAL913174354

Additional Code 1: Not reported
Additional Code 2: Not reported
Additional Code 3: Not reported
Additional Code 4: Not reported
Additional Code 5: Not reported

Additional Info:
Year: 2009
Gen EPA ID: CAL913174354

Shipment Date: 20091223
Creation Date: 7/20/2010 18:30:24
Receipt Date: 20100108
Manifest ID: 006127773JJK
Trans EPA ID: CAR000164012
Trans Name: 21ST CENTURY ENVIRONMENTAL MANAGEMENT OF NEVADA LLC
Trans 2 EPA ID: TXR000025072
Trans 2 Name: ROCKETLINE CARRIER SERVICE
TSDF EPA ID: WAD991281767
Trans Name: BURLINGTON ENVIRONMENTAL LLC KENT FACILITY
TSDF Alt EPA ID: Not reported
TSDF Alt Name: Not reported
Waste Code Description: 352 - Other organic solids
RCRA Code: D039
Meth Code: H141 - Storage, Bulking, And/Or Transfer Off Site--No Treatment/Reovery (H010-H129) Or (H131-H135)
Quantity Tons: 0.0205
Waste Quantity: 41
Quantity Unit: P
Additional Code 1: D035
Additional Code 2: D022
Additional Code 3: D001
Additional Code 4: Not reported
Additional Code 5: Not reported

Shipment Date: 20091223
Creation Date: 7/20/2010 18:30:24
Receipt Date: 20100108
Manifest ID: 006127773JJK
Trans EPA ID: CAR000164012
Trans Name: 21ST CENTURY ENVIRONMENTAL MANAGEMENT OF NEVADA LLC
Trans 2 EPA ID: TXR000025072
Trans 2 Name: ROCKETLINE CARRIER SERVICE
TSDF EPA ID: WAD991281767

- Continued on next page -

Site Detail Report

Target Property: 1160 E LELAND ROAD
PITTSBURG, CA 94565

JOB: NA

HAZNET

EDR ID: S113164035 **DIST/DIR:** 0.194 ENE **ELEVATION:** 71 **MAP ID:** H53

NAME: WAL-MART STORE #1615
ADDRESS: 2203 LOVERIDGE ROAD
PITTSBURG, CA 94565
CONTRA COSTA
SOURCE: CA California Environmental Protection Agency

Rev: 12/31/2019
ID/Status: CAL913174354

Trans Name: BURLINGTON ENVIRONMENTAL LLC KENT FACILITY
TSDF Alt EPA ID: Not reported
TSDF Alt Name: Not reported
Waste Code Description: 331 - Off-specification, aged, or surplus organics
RCRA Code: U002
Meth Code: H141 - Storage, Bulking, And/Or Transfer Off Site--No Treatment/Reovery (H010-H129) Or (H131-H135)
Quantity Tons: 0.0445
Waste Quantity: 89
Quantity Unit: P
Additional Code 1: D035
Additional Code 2: D018
Additional Code 3: D001
Additional Code 4: Not reported
Additional Code 5: Not reported

Shipment Date: 20091223
Creation Date: 7/20/2010 18:30:24
Receipt Date: 20100108
Manifest ID: 006127773JJK
Trans EPA ID: CAR000164012
Trans Name: 21ST CENTURY ENVIRONMENTAL MANAGEMENT OF NEVADA LLC
Trans 2 EPA ID: TXR000025072
Trans 2 Name: ROCKETLINE CARRIER SERVICE
TSDF EPA ID: WAD991281767
Trans Name: BURLINGTON ENVIRONMENTAL LLC KENT FACILITY
TSDF Alt EPA ID: Not reported
TSDF Alt Name: Not reported
Waste Code Description: 122 - Alkaline solution without metals (pH > 12.5
RCRA Code: D002
Meth Code: H141 - Storage, Bulking, And/Or Transfer Off Site--No Treatment/Reovery (H010-H129) Or (H131-H135)
Quantity Tons: 0.0655
Waste Quantity: 131
Quantity Unit: P
Additional Code 1: Not reported
Additional Code 2: Not reported
Additional Code 3: Not reported
Additional Code 4: Not reported
Additional Code 5: Not reported

Shipment Date: 20091223
Creation Date: 7/20/2010 18:30:24
Receipt Date: 20100108
Manifest ID: 006127794JJK

- Continued on next page -

Site Detail Report

Target Property: 1160 E LELAND ROAD
PITTSBURG, CA 94565

JOB: NA

HAZNET

EDR ID: S113164035 **DIST/DIR:** 0.194 ENE **ELEVATION:** 71 **MAP ID:** H53

NAME: WAL-MART STORE #1615
ADDRESS: 2203 LOVERIDGE ROAD
PITTSBURG, CA 94565
CONTRA COSTA
SOURCE: CA California Environmental Protection Agency

Rev: 12/31/2019
ID/Status: CAL913174354

Trans EPA ID: CAR000164012
Trans Name: 21ST CENTURY ENVIRONMENTAL MANAGEMENT OF NEVADA LLC
Trans 2 EPA ID: TXR000025072
Trans 2 Name: ROCKETLINE CARRIER SERVICE
TSDF EPA ID: WAD991281767
Trans Name: BURLINGTON ENVIRONMENTAL LLC KENT FACILITY
TSDF Alt EPA ID: Not reported
TSDF Alt Name: Not reported
Waste Code Description: 541 - Photochemicals / photo processing waste
RCRA Code: Not reported
Meth Code: H111 - Stabilization Or Chemical Fixation Prior To Disposal At Another Site
Quantity Tons: 0.22518
Waste Quantity: 54
Quantity Unit: G
Additional Code 1: Not reported
Additional Code 2: Not reported
Additional Code 3: Not reported
Additional Code 4: Not reported
Additional Code 5: Not reported

Shipment Date: 20091207
Creation Date: Not reported
Receipt Date: Not reported
Manifest ID: 006127622JJK
Trans EPA ID: CAR000164012
Trans Name: 21ST CENTURY ENVIRONMENTAL MANAGEMENT OF NEVADA LLC
Trans 2 EPA ID: TXR000025072
Trans 2 Name: ROCKETLINE CARRIER SERVICE
TSDF EPA ID: WAD991281767
Trans Name: BURLINGTON ENVIRONMENTAL LLC KENT FACILITY
TSDF Alt EPA ID: Not reported
TSDF Alt Name: Not reported
Waste Code Description: - Not reported
RCRA Code: Not reported
Meth Code: H141 - Storage, Bulking, And/Or Transfer Off Site--No Treatment/Reovery (H010-H129) Or (H131-H135)
Quantity Tons: Not reported
Waste Quantity: Not reported
Quantity Unit: Not reported
Additional Code 1: Not reported
Additional Code 2: Not reported
Additional Code 3: Not reported
Additional Code 4: Not reported
Additional Code 5: Not reported

- Continued on next page -

Site Detail Report

Target Property: 1160 E LELAND ROAD
PITTSBURG, CA 94565

JOB: NA

HAZNET

EDR ID: S113164035 **DIST/DIR:** 0.194 ENE **ELEVATION:** 71 **MAP ID:** H53

NAME: WAL-MART STORE #1615
ADDRESS: 2203 LOVERIDGE ROAD
PITTSBURG, CA 94565
CONTRA COSTA
SOURCE: CA California Environmental Protection Agency

Rev: 12/31/2019
ID/Status: CAL913174354

Shipment Date: 20091207
Creation Date: Not reported
Receipt Date: Not reported
Manifest ID: 006127622JJK
Trans EPA ID: CAR000164012
Trans Name: 21ST CENTURY ENVIRONMENTAL MANAGEMENT OF NEVADA LLC
Trans 2 EPA ID: TXR000025072
Trans 2 Name: ROCKETLINE CARRIER SERVICE
TSDF EPA ID: WAD991281767
Trans Name: BURLINGTON ENVIRONMENTAL LLC KENT FACILITY
TSDF Alt EPA ID: Not reported
TSDF Alt Name: Not reported
Waste Code Description: - Not reported
RCRA Code: Not reported
Meth Code: H141 - Storage, Bulking, And/Or Transfer Off Site--No Treatment/Reovery (H010-H129) Or (H131-H135)
Quantity Tons: Not reported
Waste Quantity: Not reported
Quantity Unit: Not reported
Additional Code 1: Not reported
Additional Code 2: Not reported
Additional Code 3: Not reported
Additional Code 4: Not reported
Additional Code 5: Not reported

Shipment Date: 20091207
Creation Date: Not reported
Receipt Date: Not reported
Manifest ID: 006127622JJK
Trans EPA ID: CAR000164012
Trans Name: 21ST CENTURY ENVIRONMENTAL MANAGEMENT OF NEVADA LLC
Trans 2 EPA ID: TXR000025072
Trans 2 Name: ROCKETLINE CARRIER SERVICE
TSDF EPA ID: WAD991281767
Trans Name: BURLINGTON ENVIRONMENTAL LLC KENT FACILITY
TSDF Alt EPA ID: Not reported
TSDF Alt Name: Not reported
Waste Code Description: - Not reported
RCRA Code: Not reported
Meth Code: H141 - Storage, Bulking, And/Or Transfer Off Site--No Treatment/Reovery (H010-H129) Or (H131-H135)
Quantity Tons: Not reported
Waste Quantity: Not reported
Quantity Unit: Not reported
Additional Code 1: Not reported

- Continued on next page -

Site Detail Report

Target Property: 1160 E LELAND ROAD
PITTSBURG, CA 94565

JOB: NA

HAZNET

EDR ID: S113164035 **DIST/DIR:** 0.194 ENE **ELEVATION:** 71 **MAP ID:** H53

NAME: WAL-MART STORE #1615
ADDRESS: 2203 LOVERIDGE ROAD
PITTSBURG, CA 94565
CONTRA COSTA
SOURCE: CA California Environmental Protection Agency

Rev: 12/31/2019
ID/Status: CAL913174354

Additional Code 2: Not reported
Additional Code 3: Not reported
Additional Code 4: Not reported
Additional Code 5: Not reported

Shipment Date: 20091207
Creation Date: Not reported
Receipt Date: Not reported
Manifest ID: 006127622JJK
Trans EPA ID: CAR000164012
Trans Name: 21ST CENTURY ENVIRONMENTAL MANAGEMENT OF NEVADA LLC
Trans 2 EPA ID: TXR000025072
Trans 2 Name: ROCKETLINE CARRIER SERVICE
TSDF EPA ID: WAD991281767
Trans Name: BURLINGTON ENVIRONMENTAL LLC KENT FACILITY
TSDF Alt EPA ID: Not reported
TSDF Alt Name: Not reported
Waste Code Description: - Not reported
RCRA Code: Not reported
Meth Code: H141 - Storage, Bulking, And/Or Transfer Off Site--No
Treatment/Reovery (H010-H129) Or (H131-H135)
Quantity Tons: Not reported
Waste Quantity: Not reported
Quantity Unit: Not reported
Additional Code 1: Not reported
Additional Code 2: Not reported
Additional Code 3: Not reported
Additional Code 4: Not reported
Additional Code 5: Not reported

Shipment Date: 20091207
Creation Date: Not reported
Receipt Date: Not reported
Manifest ID: 006127622JJK
Trans EPA ID: CAR000164012
Trans Name: 21ST CENTURY ENVIRONMENTAL MANAGEMENT OF NEVADA LLC
Trans 2 EPA ID: TXR000025072
Trans 2 Name: ROCKETLINE CARRIER SERVICE
TSDF EPA ID: WAD991281767
Trans Name: BURLINGTON ENVIRONMENTAL LLC KENT FACILITY
TSDF Alt EPA ID: Not reported
TSDF Alt Name: Not reported
Waste Code Description: 141 - Off-specification, aged, or surplus inorganics
RCRA Code: D001
Meth Code: H141 - Storage, Bulking, And/Or Transfer Off Site--No

- Continued on next page -

Site Detail Report

Target Property: 1160 E LELAND ROAD
PITTSBURG, CA 94565

JOB: NA

HAZNET

EDR ID: S113164035 **DIST/DIR:** 0.194 ENE **ELEVATION:** 71 **MAP ID:** H53

NAME: WAL-MART STORE #1615
ADDRESS: 2203 LOVERIDGE ROAD
PITTSBURG, CA 94565
CONTRA COSTA
SOURCE: CA California Environmental Protection Agency

Rev: 12/31/2019
ID/Status: CAL913174354

Treatment/Reovery (H010-H129) Or (H131-H135)
Quantity Tons: 0.006
Waste Quantity: 12
Quantity Unit: P
Additional Code 1: Not reported
Additional Code 2: Not reported
Additional Code 3: Not reported
Additional Code 4: Not reported
Additional Code 5: Not reported

Shipment Date: 20091207
Creation Date: 6/29/2010 18:30:54
Receipt Date: 20091218
Manifest ID: 006127622JJK
Trans EPA ID: CAR000164012
Trans Name: 21ST CENTURY ENVIRONMENTAL MANAGEMENT OF NEVADA LLC
Trans 2 EPA ID: TXR000025072
Trans 2 Name: ROCKETLINE CARRIER SERVICE
TSDF EPA ID: WAD991281767
Trans Name: BURLINGTON ENVIRONMENTAL LLC KENT FACILITY
TSDF Alt EPA ID: Not reported
TSDF Alt Name: Not reported
Waste Code Description: 122 - Alkaline solution without metals (pH > 12.5
RCRA Code: D002
Meth Code: H141 - Storage, Bulking, And/Or Transfer Off Site--No
Treatment/Reovery (H010-H129) Or (H131-H135)
Quantity Tons: 0.06
Waste Quantity: 120
Quantity Unit: P
Additional Code 1: Not reported
Additional Code 2: Not reported
Additional Code 3: Not reported
Additional Code 4: Not reported
Additional Code 5: Not reported

Additional Info:
Year: 2008
Gen EPA ID: CAL913174354

Shipment Date: 20081224
Creation Date: 5/11/2009 18:30:37
Receipt Date: 20090106
Manifest ID: 005043144JJK
Trans EPA ID: CAR000164012

- Continued on next page -

Site Detail Report

Target Property: 1160 E LELAND ROAD
PITTSBURG, CA 94565

JOB: NA

HAZNET

EDR ID: S113164035 **DIST/DIR:** 0.194 ENE **ELEVATION:** 71 **MAP ID:** H53

NAME: WAL-MART STORE #1615
ADDRESS: 2203 LOVERIDGE ROAD
PITTSBURG, CA 94565
CONTRA COSTA
SOURCE: CA California Environmental Protection Agency

Rev: 12/31/2019
ID/Status: CAL913174354

Trans Name: 21ST CENTURY ENVIRONMENTAL MANAGEMENT OF NEVADA LLC
Trans 2 EPA ID: UTR000007708
Trans 2 Name: SLT EXPRESS WAY INC
TSDF EPA ID: WAD991281767
Trans Name: BURLINGTON ENVIRONMENTAL LLC KENT FACILITY
TSDF Alt EPA ID: Not reported
TSDF Alt Name: Not reported
Waste Code Description: 352 - Other organic solids
RCRA Code: D035
Meth Code: H141 - Storage, Bulking, And/Or Transfer Off Site--No Treatment/Reovery (H010-H129) Or (H131-H135)
Quantity Tons: 0.02
Waste Quantity: 40
Quantity Unit: P
Additional Code 1: D005
Additional Code 2: D001
Additional Code 3: Not reported
Additional Code 4: Not reported
Additional Code 5: Not reported

Shipment Date: 20081224
Creation Date: 5/11/2009 18:30:37
Receipt Date: 20090106
Manifest ID: 005043144JJK
Trans EPA ID: CAR000164012
Trans Name: 21ST CENTURY ENVIRONMENTAL MANAGEMENT OF NEVADA LLC
Trans 2 EPA ID: UTR000007708
Trans 2 Name: SLT EXPRESS WAY INC
TSDF EPA ID: WAD991281767
Trans Name: BURLINGTON ENVIRONMENTAL LLC KENT FACILITY
TSDF Alt EPA ID: Not reported
TSDF Alt Name: Not reported
Waste Code Description: 122 - Alkaline solution without metals (pH > 12.5
RCRA Code: D002
Meth Code: H111 - Stabilization Or Chemical Fixation Prior To Disposal At Another Site
Quantity Tons: 0.0025
Waste Quantity: 5
Quantity Unit: P
Additional Code 1: Not reported
Additional Code 2: Not reported
Additional Code 3: Not reported
Additional Code 4: Not reported
Additional Code 5: Not reported

- Continued on next page -

Site Detail Report

Target Property: 1160 E LELAND ROAD
PITTSBURG, CA 94565

JOB: NA

HAZNET

EDR ID: S113164035 **DIST/DIR:** 0.194 ENE **ELEVATION:** 71 **MAP ID:** H53

NAME: WAL-MART STORE #1615
ADDRESS: 2203 LOVERIDGE ROAD
PITTSBURG, CA 94565
CONTRA COSTA
SOURCE: CA California Environmental Protection Agency

Rev: 12/31/2019
ID/Status: CAL913174354

Shipment Date: 20081224
Creation Date: 5/11/2009 18:30:37
Receipt Date: 20090106
Manifest ID: 005043144JJK
Trans EPA ID: CAR000164012
Trans Name: 21ST CENTURY ENVIRONMENTAL MANAGEMENT OF NEVADA LLC
Trans 2 EPA ID: UTR000007708
Trans 2 Name: SLT EXPRESS WAY INC
TSDF EPA ID: WAD991281767
Trans Name: BURLINGTON ENVIRONMENTAL LLC KENT FACILITY
TSDF Alt EPA ID: Not reported
TSDF Alt Name: Not reported
Waste Code Description: 331 - Off-specification, aged, or surplus organics
RCRA Code: D035
Meth Code: H141 - Storage, Bulking, And/Or Transfer Off Site--No Treatment/Reovery (H010-H129) Or (H131-H135)
Quantity Tons: 0.03
Waste Quantity: 60
Quantity Unit: P
Additional Code 1: D018
Additional Code 2: D001
Additional Code 3: Not reported
Additional Code 4: Not reported
Additional Code 5: Not reported

Shipment Date: 20081209
Creation Date: 4/29/2009 18:30:08
Receipt Date: 20081217
Manifest ID: 005031365JJK
Trans EPA ID: CAR000164012
Trans Name: 21ST CENTURY ENVIRONMENTAL MANAGEMENT OF NEVADA LLC
Trans 2 EPA ID: TXR000025072
Trans 2 Name: ROCKETLINE CARRIER SERVICE
TSDF EPA ID: WAD991281767
Trans Name: BURLINGTON ENVIRONMENTAL LLC KENT FACILITY
TSDF Alt EPA ID: Not reported
TSDF Alt Name: Not reported
Waste Code Description: 122 - Alkaline solution without metals (pH > 12.5
RCRA Code: D002
Meth Code: H141 - Storage, Bulking, And/Or Transfer Off Site--No Treatment/Reovery (H010-H129) Or (H131-H135)
Quantity Tons: 0.015
Waste Quantity: 30
Quantity Unit: P
Additional Code 1: Not reported

- Continued on next page -

Site Detail Report

Target Property: 1160 E LELAND ROAD
PITTSBURG, CA 94565

JOB: NA

HAZNET

EDR ID: S113164035 **DIST/DIR:** 0.194 ENE **ELEVATION:** 71 **MAP ID:** H53

NAME: WAL-MART STORE #1615
ADDRESS: 2203 LOVERIDGE ROAD
PITTSBURG, CA 94565
CONTRA COSTA
SOURCE: CA California Environmental Protection Agency

Rev: 12/31/2019
ID/Status: CAL913174354

Additional Code 2: Not reported
Additional Code 3: Not reported
Additional Code 4: Not reported
Additional Code 5: Not reported

Shipment Date: 20081209
Creation Date: 4/29/2009 18:30:08
Receipt Date: 20081217
Manifest ID: 005031365JJK
Trans EPA ID: CAR000164012
Trans Name: 21ST CENTURY ENVIRONMENTAL MANAGEMENT OF NEVADA LLC
Trans 2 EPA ID: TXR000025072
Trans 2 Name: ROCKETLINE CARRIER SERVICE
TSDF EPA ID: WAD991281767
Trans Name: BURLINGTON ENVIRONMENTAL LLC KENT FACILITY
TSDF Alt EPA ID: Not reported
TSDF Alt Name: Not reported
Waste Code Description: 331 - Off-specification, aged, or surplus organics
RCRA Code: D035
Meth Code: H141 - Storage, Bulking, And/Or Transfer Off Site--No Treatment/Reovery (H010-H129) Or (H131-H135)
Quantity Tons: 0.02
Waste Quantity: 40
Quantity Unit: P
Additional Code 1: D018
Additional Code 2: D001
Additional Code 3: Not reported
Additional Code 4: Not reported
Additional Code 5: Not reported

Shipment Date: 20081124
Creation Date: Not reported
Receipt Date: Not reported
Manifest ID: 005031090JJK
Trans EPA ID: CAR000164012
Trans Name: 21ST CENTURY ENVIRONMENTAL MANAGEMENT OF NEVADA LLC
Trans 2 EPA ID: TXR000025072
Trans 2 Name: ROCKETLINE CARRIER SERVICE
TSDF EPA ID: WAD991281767
Trans Name: BURLINGTON ENVIRONMENTAL LLC KENT FACILITY
TSDF Alt EPA ID: Not reported
TSDF Alt Name: Not reported
Waste Code Description: 141 - Off-specification, aged, or surplus inorganics
RCRA Code: D002
Meth Code: H141 - Storage, Bulking, And/Or Transfer Off Site--No

- Continued on next page -

Site Detail Report

Target Property: 1160 E LELAND ROAD
PITTSBURG, CA 94565

JOB: NA

HAZNET

EDR ID: S113164035 **DIST/DIR:** 0.194 ENE **ELEVATION:** 71 **MAP ID:** H53

NAME: WAL-MART STORE #1615
ADDRESS: 2203 LOVERIDGE ROAD
PITTSBURG, CA 94565
CONTRA COSTA
SOURCE: CA California Environmental Protection Agency

Rev: 12/31/2019
ID/Status: CAL913174354

Treatment/Reovery (H010-H129) Or (H131-H135)
Quantity Tons: 0.0025
Waste Quantity: 5
Quantity Unit: P
Additional Code 1: D001
Additional Code 2: Not reported
Additional Code 3: Not reported
Additional Code 4: Not reported
Additional Code 5: Not reported

Shipment Date: 20081124
Creation Date: Not reported
Receipt Date: Not reported
Manifest ID: 005031090JJK
Trans EPA ID: CAR000164012
Trans Name: 21ST CENTURY ENVIRONMENTAL MANAGEMENT OF NEVADA LLC
Trans 2 EPA ID: TXR000025072
Trans 2 Name: ROCKETLINE CARRIER SERVICE
TSDF EPA ID: WAD991281767
Trans Name: BURLINGTON ENVIRONMENTAL LLC KENT FACILITY
TSDF Alt EPA ID: Not reported
TSDF Alt Name: Not reported
Waste Code Description: 352 - Other organic solids
RCRA Code: D001
Meth Code: H141 - Storage, Bulking, And/Or Transfer Off Site--No
Treatment/Reovery (H010-H129) Or (H131-H135)
Quantity Tons: 0.01
Waste Quantity: 20
Quantity Unit: P
Additional Code 1: Not reported
Additional Code 2: Not reported
Additional Code 3: Not reported
Additional Code 4: Not reported
Additional Code 5: Not reported

Shipment Date: 20081124
Creation Date: 4/21/2009 18:30:09
Receipt Date: 20081204
Manifest ID: 005031090JJK
Trans EPA ID: CAR000164012
Trans Name: 21ST CENTURY ENVIRONMENTAL MANAGEMENT OF NEVADA LLC
Trans 2 EPA ID: TXR000025072
Trans 2 Name: ROCKETLINE CARRIER SERVICE
TSDF EPA ID: WAD991281767
Trans Name: BURLINGTON ENVIRONMENTAL LLC KENT FACILITY

- Continued on next page -

Site Detail Report

Target Property: 1160 E LELAND ROAD
PITTSBURG, CA 94565

JOB: NA

HAZNET

EDR ID: S113164035 **DIST/DIR:** 0.194 ENE **ELEVATION:** 71 **MAP ID:** H53

NAME: WAL-MART STORE #1615
ADDRESS: 2203 LOVERIDGE ROAD
PITTSBURG, CA 94565
CONTRA COSTA
SOURCE: CA California Environmental Protection Agency

Rev: 12/31/2019
ID/Status: CAL913174354

TSDF Alt EPA ID: Not reported
TSDF Alt Name: Not reported
Waste Code Description: 331 - Off-specification, aged, or surplus organics
RCRA Code: D035
Meth Code: H141 - Storage, Bulking, And/Or Transfer Off Site--No Treatment/Reovery (H010-H129) Or (H131-H135)
Quantity Tons: 0.05
Waste Quantity: 100
Quantity Unit: P
Additional Code 1: D018
Additional Code 2: D001
Additional Code 3: Not reported
Additional Code 4: Not reported
Additional Code 5: Not reported

Shipment Date: 20081124
Creation Date: 4/21/2009 18:30:09
Receipt Date: 20081204
Manifest ID: 005031090JJK
Trans EPA ID: CAR000164012
Trans Name: 21ST CENTURY ENVIRONMENTAL MANAGEMENT OF NEVADA LLC
Trans 2 EPA ID: TXR000025072
Trans 2 Name: ROCKETLINE CARRIER SERVICE
TSDF EPA ID: WAD991281767
Trans Name: BURLINGTON ENVIRONMENTAL LLC KENT FACILITY
TSDF Alt EPA ID: Not reported
TSDF Alt Name: Not reported
Waste Code Description: 352 - Other organic solids
RCRA Code: D035
Meth Code: H141 - Storage, Bulking, And/Or Transfer Off Site--No Treatment/Reovery (H010-H129) Or (H131-H135)
Quantity Tons: 0.03
Waste Quantity: 60
Quantity Unit: P
Additional Code 1: D005
Additional Code 2: D001
Additional Code 3: Not reported
Additional Code 4: Not reported
Additional Code 5: Not reported

Shipment Date: 20081112
Creation Date: 4/8/2009 18:30:30
Receipt Date: 20081119
Manifest ID: 005028802JJK
Trans EPA ID: CAR000164012

- Continued on next page -

Site Detail Report

Target Property: 1160 E LELAND ROAD
PITTSBURG, CA 94565

JOB: NA

HAZNET

EDR ID: S113164035 **DIST/DIR:** 0.194 ENE **ELEVATION:** 71 **MAP ID:** H53

NAME: WAL-MART STORE #1615
ADDRESS: 2203 LOVERIDGE ROAD
PITTSBURG, CA 94565
CONTRA COSTA
SOURCE: CA California Environmental Protection Agency

Rev: 12/31/2019
ID/Status: CAL913174354

Trans Name: 21ST CENTURY ENVIRONMENTAL MANAGEMENT OF NEVADA LLC
Trans 2 EPA ID: TXR000025072
Trans 2 Name: ROCKETLINE CARRIER SERVICE
TSDF EPA ID: WAD991281767
Trans Name: BURLINGTON ENVIRONMENTAL LLC KENT FACILITY
TSDF Alt EPA ID: Not reported
TSDF Alt Name: Not reported
Waste Code Description: 122 - Alkaline solution without metals (pH > 12.5
RCRA Code: D002
Meth Code: H111 - Stabilization Or Chemical Fixation Prior To Disposal At Another Site
Quantity Tons: 0.02
Waste Quantity: 40
Quantity Unit: P
Additional Code 1: Not reported
Additional Code 2: Not reported
Additional Code 3: Not reported
Additional Code 4: Not reported
Additional Code 5: Not reported

Additional Info:
Year: 2004
Gen EPA ID: CAL913174354

Shipment Date: 20041203
Creation Date: 2/17/2005 18:32:22
Receipt Date: 20041210
Manifest ID: 22987570
Trans EPA ID: NVD980895338
Trans Name: 21ST CENTURY EMI
Trans 2 EPA ID: Not reported
Trans 2 Name: Not reported
TSDF EPA ID: NVD980895338
Trans Name: 21ST CENTURY EMI
TSDF Alt EPA ID: NVD980895338
TSDF Alt Name: Not reported
Waste Code Description: 541 - Photochemicals / photo processing waste
RCRA Code: D011
Meth Code: R01 - Recycler
Quantity Tons: 0.9174
Waste Quantity: 220
Quantity Unit: G
Additional Code 1: Not reported
Additional Code 2: Not reported

- Continued on next page -

Site Detail Report

Target Property: 1160 E LELAND ROAD
PITTSBURG, CA 94565

JOB: NA

HAZNET

EDR ID: S113164035 **DIST/DIR:** 0.194 ENE **ELEVATION:** 71 **MAP ID:** H53

NAME: WAL-MART STORE #1615
ADDRESS: 2203 LOVERIDGE ROAD
PITTSBURG, CA 94565
CONTRA COSTA
SOURCE: CA California Environmental Protection Agency

Rev: 12/31/2019
ID/Status: CAL913174354

Additional Code 3: Not reported
Additional Code 4: Not reported
Additional Code 5: Not reported

Shipment Date: 20041029
Creation Date: 12/31/2004 18:31:40
Receipt Date: 20041102
Manifest ID: 22987512
Trans EPA ID: NVD980895338
Trans Name: 21ST CENTURY EMI
Trans 2 EPA ID: Not reported
Trans 2 Name: Not reported
TSDF EPA ID: NVD980895338
Trans Name: 21ST CENTURY EMI
TSDF Alt EPA ID: NVD980895338
TSDF Alt Name: Not reported
Waste Code Description: 541 - Photochemicals / photo processing waste
RCRA Code: D011
Meth Code: R01 - Recycler
Quantity Tons: 0.9174
Waste Quantity: 220
Quantity Unit: G
Additional Code 1: Not reported
Additional Code 2: Not reported
Additional Code 3: Not reported
Additional Code 4: Not reported
Additional Code 5: Not reported

Shipment Date: 20041025
Creation Date: 1/20/2005 18:31:32
Receipt Date: 20041101
Manifest ID: 24024463
Trans EPA ID: CAD028277036
Trans Name: ASBURY ENVIRONMENTAL SERVICES
Trans 2 EPA ID: Not reported
Trans 2 Name: Not reported
TSDF EPA ID: CAT080013352
Trans Name: DEMENNO / KERDOON
TSDF Alt EPA ID: CAT080013352
TSDF Alt Name: Not reported
Waste Code Description: 223 - Unspecified oil-containing waste
RCRA Code: NONE
Meth Code: - Not reported
Quantity Tons: 2.085
Waste Quantity: 500

- Continued on next page -

Site Detail Report

Target Property: 1160 E LELAND ROAD
PITTSBURG, CA 94565

JOB: NA

HAZNET

EDR ID: S113164035 **DIST/DIR:** 0.194 ENE **ELEVATION:** 71 **MAP ID:** H53

NAME: WAL-MART STORE #1615
ADDRESS: 2203 LOVERIDGE ROAD
PITTSBURG, CA 94565
CONTRA COSTA
SOURCE: CA California Environmental Protection Agency

Rev: 12/31/2019
ID/Status: CAL913174354

Quantity Unit: G
Additional Code 1: Not reported
Additional Code 2: Not reported
Additional Code 3: Not reported
Additional Code 4: Not reported
Additional Code 5: Not reported

Shipment Date: 20040921
Creation Date: 12/31/2004 18:30:54
Receipt Date: 20041015
Manifest ID: 23771954
Trans EPA ID: CAR000052803
Trans Name: PHILIP TRANSPORTATION & REMEDIATION INC
Trans 2 EPA ID: NVD980895338
Trans 2 Name: 21ST CENTURY EMI
TSDF EPA ID: NVD980895338
Trans Name: 21ST CENTURY EMI
TSDF Alt EPA ID: NVD980895338
TSDF Alt Name: Not reported
Waste Code Description: 541 - Photochemicals / photo processing waste
RCRA Code: D011
Meth Code: R01 - Recycler
Quantity Tons: 0.834
Waste Quantity: 200
Quantity Unit: G
Additional Code 1: Not reported
Additional Code 2: Not reported
Additional Code 3: Not reported
Additional Code 4: Not reported
Additional Code 5: Not reported

Shipment Date: 20040817
Creation Date: 1/4/2005 18:32:14
Receipt Date: 20040818
Manifest ID: 99080726
Trans EPA ID: NVD980895338
Trans Name: 21ST CENTURY EMI
Trans 2 EPA ID: Not reported
Trans 2 Name: Not reported
TSDF EPA ID: NVD980895338
Trans Name: 21ST CENTURY EMI
TSDF Alt EPA ID: NVD980895338
TSDF Alt Name: Not reported
Waste Code Description: 541 - Photochemicals / photo processing waste
RCRA Code: D011

- Continued on next page -

Site Detail Report

Target Property: 1160 E LELAND ROAD
PITTSBURG, CA 94565

JOB: NA

HAZNET

EDR ID: S113164035 **DIST/DIR:** 0.194 ENE **ELEVATION:** 71 **MAP ID:** H53

NAME: WAL-MART STORE #1615
ADDRESS: 2203 LOVERIDGE ROAD
PITTSBURG, CA 94565
CONTRA COSTA
SOURCE: CA California Environmental Protection Agency

Rev: 12/31/2019
ID/Status: CAL913174354

Meth Code: R01 - Recycler
Quantity Tons: 0.834
Waste Quantity: 200
Quantity Unit: G
Additional Code 1: Not reported
Additional Code 2: Not reported
Additional Code 3: Not reported
Additional Code 4: Not reported
Additional Code 5: Not reported

Shipment Date: 20040716
Creation Date: 1/4/2005 18:33:27
Receipt Date: 20040813
Manifest ID: 23415858
Trans EPA ID: NVD980895338
Trans Name: 21ST CENTURY EMI
Trans 2 EPA ID: UTR000007708
Trans 2 Name: SLT EXPRESS
TSDF EPA ID: WAD991281767
Trans Name: Not reported
TSDF Alt EPA ID: Not reported
TSDF Alt Name: Not reported
Waste Code Description: 541 - Photochemicals / photo processing waste
RCRA Code: D011
Meth Code: R01 - Recycler
Quantity Tons: 0.834
Waste Quantity: 200
Quantity Unit: G
Additional Code 1: Not reported
Additional Code 2: Not reported
Additional Code 3: Not reported
Additional Code 4: Not reported
Additional Code 5: Not reported

Shipment Date: 20040618
Creation Date: 11/1/2004 12:36:11
Receipt Date: 20040625
Manifest ID: 23415644
Trans EPA ID: CAR000052803
Trans Name: PHILIP TRANSPORTATION & REMEDIATION INC
Trans 2 EPA ID: NVD980895338
Trans 2 Name: 21ST CENTURY EMI
TSDF EPA ID: NVD980895338
Trans Name: 21ST CENTURY EMI
TSDF Alt EPA ID: NVD980895338

- Continued on next page -

Site Detail Report

Target Property: 1160 E LELAND ROAD
PITTSBURG, CA 94565

JOB: NA

HAZNET

EDR ID: S113164035 **DIST/DIR:** 0.194 ENE **ELEVATION:** 71 **MAP ID:** H53

NAME: WAL-MART STORE #1615
ADDRESS: 2203 LOVERIDGE ROAD
PITTSBURG, CA 94565
CONTRA COSTA
SOURCE: CA California Environmental Protection Agency

Rev: 12/31/2019
ID/Status: CAL913174354

TSDF Alt Name: Not reported
Waste Code Description: 541 - Photochemicals / photo processing waste
RCRA Code: D011
Meth Code: R01 - Recycler
Quantity Tons: 0.7089
Waste Quantity: 170
Quantity Unit: G
Additional Code 1: Not reported
Additional Code 2: Not reported
Additional Code 3: Not reported
Additional Code 4: Not reported
Additional Code 5: Not reported

Shipment Date: 20040521
Creation Date: 1/10/2005 18:31:35
Receipt Date: 20040611
Manifest ID: 23416188
Trans EPA ID: NVD980895338
Trans Name: 21ST CENTURY EMI
Trans 2 EPA ID: UTD981552425
Trans 2 Name: SLT EXPRESS
TSDF EPA ID: NVD980895338
Trans Name: 21ST CENTURY EMI
TSDF Alt EPA ID: NVD980895338
TSDF Alt Name: Not reported
Waste Code Description: 541 - Photochemicals / photo processing waste
RCRA Code: D011
Meth Code: R01 - Recycler
Quantity Tons: 0.834
Waste Quantity: 200
Quantity Unit: G
Additional Code 1: Not reported
Additional Code 2: Not reported
Additional Code 3: Not reported
Additional Code 4: Not reported
Additional Code 5: Not reported

Shipment Date: 20040416
Creation Date: 10/14/2004 7:49:48
Receipt Date: 20040423
Manifest ID: 22987084
Trans EPA ID: NVD980895338
Trans Name: 21ST CENTURY EMI
Trans 2 EPA ID: Not reported
Trans 2 Name: Not reported

- Continued on next page -

Site Detail Report

Target Property: 1160 E LELAND ROAD
PITTSBURG, CA 94565

JOB: NA

HAZNET

EDR ID: S113164035 **DIST/DIR:** 0.194 ENE **ELEVATION:** 71 **MAP ID:** H53

NAME: WAL-MART STORE #1615
ADDRESS: 2203 LOVERIDGE ROAD
PITTSBURG, CA 94565
CONTRA COSTA
SOURCE: CA California Environmental Protection Agency

Rev: 12/31/2019
ID/Status: CAL913174354

TSDF EPA ID: NVD980895338
Trans Name: 21ST CENTURY EMI
TSDF Alt EPA ID: NVD980895338
TSDF Alt Name: Not reported
Waste Code Description: 541 - Photochemicals / photo processing waste
RCRA Code: D011
Meth Code: R01 - Recycler
Quantity Tons: 0.834
Waste Quantity: 200
Quantity Unit: G
Additional Code 1: Not reported
Additional Code 2: Not reported
Additional Code 3: Not reported
Additional Code 4: Not reported
Additional Code 5: Not reported

Shipment Date: 20040312
Creation Date: 8/23/2004 8:25:08
Receipt Date: 20040319
Manifest ID: 22986983
Trans EPA ID: NVD980895338
Trans Name: 21ST CENTURY EMI
Trans 2 EPA ID: Not reported
Trans 2 Name: Not reported
TSDF EPA ID: NVD980895338
Trans Name: 21ST CENTURY EMI
TSDF Alt EPA ID: NVD980895338
TSDF Alt Name: Not reported
Waste Code Description: 541 - Photochemicals / photo processing waste
RCRA Code: D011
Meth Code: - Not reported
Quantity Tons: 0.9174
Waste Quantity: 220
Quantity Unit: G
Additional Code 1: Not reported
Additional Code 2: Not reported
Additional Code 3: Not reported
Additional Code 4: Not reported
Additional Code 5: Not reported

Additional Info:
Year: 2006
Gen EPA ID: CAL913174354

- Continued on next page -

Site Detail Report

Target Property: 1160 E LELAND ROAD
PITTSBURG, CA 94565

JOB: NA

HAZNET

EDR ID: S113164035 **DIST/DIR:** 0.194 ENE **ELEVATION:** 71 **MAP ID:** H53

NAME: WAL-MART STORE #1615
ADDRESS: 2203 LOVERIDGE ROAD
PITTSBURG, CA 94565
CONTRA COSTA
SOURCE: CA California Environmental Protection Agency

Rev: 12/31/2019
ID/Status: CAL913174354

Shipment Date: 20061215
Creation Date: 7/25/2008 18:30:08
Receipt Date: 20061227
Manifest ID: 000938717JJK
Trans EPA ID: CAR000164012
Trans Name: 21ST CENTURY EMI
Trans 2 EPA ID: UTR000007708
Trans 2 Name: SLT EXPRESS WAY INC
TSDF EPA ID: WAD991281767
Trans Name: BURLINGTON ENVIRONMENTAL INC KENT FACILITY
TSDF Alt EPA ID: Not reported
TSDF Alt Name: Not reported
Waste Code Description: 331 - Off-specification, aged, or surplus organics
RCRA Code: D035
Meth Code: H141 - Storage, Bulking, And/Or Transfer Off Site--No Treatment/Reovery (H010-H129) Or (H131-H135)
Quantity Tons: 0.125
Waste Quantity: 250
Quantity Unit: P
Additional Code 1: D018
Additional Code 2: D001
Additional Code 3: Not reported
Additional Code 4: Not reported
Additional Code 5: Not reported

Shipment Date: 20061215
Creation Date: 7/25/2008 18:30:08
Receipt Date: 20061227
Manifest ID: 000938717JJK
Trans EPA ID: CAR000164012
Trans Name: 21ST CENTURY EMI
Trans 2 EPA ID: UTR000007708
Trans 2 Name: SLT EXPRESS WAY INC
TSDF EPA ID: WAD991281767
Trans Name: BURLINGTON ENVIRONMENTAL INC KENT FACILITY
TSDF Alt EPA ID: Not reported
TSDF Alt Name: Not reported
Waste Code Description: 122 - Alkaline solution without metals (pH > 12.5
RCRA Code: D002
Meth Code: H141 - Storage, Bulking, And/Or Transfer Off Site--No Treatment/Reovery (H010-H129) Or (H131-H135)
Quantity Tons: 0.005
Waste Quantity: 10
Quantity Unit: P
Additional Code 1: Not reported

- Continued on next page -

Site Detail Report

Target Property: 1160 E LELAND ROAD
PITTSBURG, CA 94565

JOB: NA

HAZNET

EDR ID: S113164035 **DIST/DIR:** 0.194 ENE **ELEVATION:** 71 **MAP ID:** H53

NAME: WAL-MART STORE #1615
ADDRESS: 2203 LOVERIDGE ROAD
PITTSBURG, CA 94565
CONTRA COSTA
SOURCE: CA California Environmental Protection Agency

Rev: 12/31/2019
ID/Status: CAL913174354

Additional Code 2: Not reported
Additional Code 3: Not reported
Additional Code 4: Not reported
Additional Code 5: Not reported

Shipment Date: 20061130
Creation Date: 10/30/2008 18:30:24
Receipt Date: 20061211
Manifest ID: 000931942JJK
Trans EPA ID: CAR000164012
Trans Name: 21ST CENTURY EMI
Trans 2 EPA ID: UTR000007708
Trans 2 Name: SLT EXPRESS WAY INC
TSDF EPA ID: WAD991281767
Trans Name: BURLINGTON ENVIRONMENTAL INC KENT FACILITY
TSDF Alt EPA ID: Not reported
TSDF Alt Name: Not reported
Waste Code Description: 122 - Alkaline solution without metals (pH > 12.5
RCRA Code: D002
Meth Code: - Not reported
Quantity Tons: Not reported
Waste Quantity: Not reported
Quantity Unit: P
Additional Code 1: Not reported
Additional Code 2: Not reported
Additional Code 3: Not reported
Additional Code 4: Not reported
Additional Code 5: Not reported

Shipment Date: 20061130
Creation Date: Not reported
Receipt Date: Not reported
Manifest ID: 000931942JJK
Trans EPA ID: CAR000164012
Trans Name: 21ST CENTURY EMI
Trans 2 EPA ID: UTR000007708
Trans 2 Name: SLT EXPRESS WAY INC
TSDF EPA ID: WAD991281767
Trans Name: BURLINGTON ENVIRONMENTAL INC KENT FACILITY
TSDF Alt EPA ID: Not reported
TSDF Alt Name: Not reported
Waste Code Description: 141 - Off-specification, aged, or surplus inorganics
RCRA Code: D002
Meth Code: H141 - Storage, Bulking, And/Or Transfer Off Site--No Treatment/Reovery (H010-H129) Or (H131-H135)

- Continued on next page -

Site Detail Report

Target Property: 1160 E LELAND ROAD
PITTSBURG, CA 94565

JOB: NA

HAZNET

EDR ID: S113164035 **DIST/DIR:** 0.194 ENE **ELEVATION:** 71 **MAP ID:** H53

NAME: WAL-MART STORE #1615
ADDRESS: 2203 LOVERIDGE ROAD
PITTSBURG, CA 94565
CONTRA COSTA
SOURCE: CA California Environmental Protection Agency

Rev: 12/31/2019
ID/Status: CAL913174354

Quantity Tons: 0.0125
Waste Quantity: 25
Quantity Unit: P
Additional Code 1: D001
Additional Code 2: Not reported
Additional Code 3: Not reported
Additional Code 4: Not reported
Additional Code 5: Not reported

Shipment Date: 20061130
Creation Date: Not reported
Receipt Date: Not reported
Manifest ID: 000931942JJK
Trans EPA ID: CAR000164012
Trans Name: 21ST CENTURY EMI
Trans 2 EPA ID: UTR000007708
Trans 2 Name: SLT EXPRESS WAY INC
TSDF EPA ID: WAD991281767
Trans Name: BURLINGTON ENVIRONMENTAL INC KENT FACILITY
TSDF Alt EPA ID: Not reported
TSDF Alt Name: Not reported
Waste Code Description: - Not reported
RCRA Code: Not reported
Meth Code: - Not reported
Quantity Tons: Not reported
Waste Quantity: Not reported
Quantity Unit: P
Additional Code 1: Not reported
Additional Code 2: Not reported
Additional Code 3: Not reported
Additional Code 4: Not reported
Additional Code 5: Not reported

Shipment Date: 20061130
Creation Date: 10/30/2008 18:30:24
Receipt Date: 20061211
Manifest ID: 000931942JJK
Trans EPA ID: CAR000164012
Trans Name: 21ST CENTURY EMI
Trans 2 EPA ID: UTR000007708
Trans 2 Name: SLT EXPRESS WAY INC
TSDF EPA ID: WAD991281767
Trans Name: BURLINGTON ENVIRONMENTAL INC KENT FACILITY
TSDF Alt EPA ID: Not reported
TSDF Alt Name: Not reported

- Continued on next page -

Site Detail Report

Target Property: 1160 E LELAND ROAD
PITTSBURG, CA 94565

JOB: NA

HAZNET

EDR ID: S113164035 **DIST/DIR:** 0.194 ENE **ELEVATION:** 71 **MAP ID:** H53

NAME: WAL-MART STORE #1615
ADDRESS: 2203 LOVERIDGE ROAD
PITTSBURG, CA 94565
CONTRA COSTA
SOURCE: CA California Environmental Protection Agency

Rev: 12/31/2019
ID/Status: CAL913174354

Waste Code Description: - Not reported
RCRA Code: D035
Meth Code: - Not reported
Quantity Tons: Not reported
Waste Quantity: Not reported
Quantity Unit: Not reported
Additional Code 1: Not reported
Additional Code 2: Not reported
Additional Code 3: Not reported
Additional Code 4: Not reported
Additional Code 5: Not reported

Shipment Date: 20061130
Creation Date: 10/30/2008 18:30:24
Receipt Date: 20061211
Manifest ID: 000931942JJK
Trans EPA ID: CAR000164012
Trans Name: 21ST CENTURY EMI
Trans 2 EPA ID: UTR000007708
Trans 2 Name: SLT EXPRESS WAY INC
TSDF EPA ID: WAD991281767
Trans Name: BURLINGTON ENVIRONMENTAL INC KENT FACILITY
TSDF Alt EPA ID: Not reported
TSDF Alt Name: Not reported
Waste Code Description: 331 - Off-specification, aged, or surplus organics
RCRA Code: D035
Meth Code: H141 - Storage, Bulking, And/Or Transfer Off Site--No Treatment/Reovery (H010-H129) Or (H131-H135)
Quantity Tons: 0.075
Waste Quantity: 150
Quantity Unit: P
Additional Code 1: D018
Additional Code 2: D001
Additional Code 3: Not reported
Additional Code 4: Not reported
Additional Code 5: Not reported

Shipment Date: 20061130
Creation Date: Not reported
Receipt Date: Not reported
Manifest ID: 000931942JJK
Trans EPA ID: CAR000164012
Trans Name: 21ST CENTURY EMI
Trans 2 EPA ID: UTR000007708
Trans 2 Name: SLT EXPRESS WAY INC

- Continued on next page -

Site Detail Report

Target Property: 1160 E LELAND ROAD
PITTSBURG, CA 94565

JOB: NA

HAZNET

EDR ID: S113164035 **DIST/DIR:** 0.194 ENE **ELEVATION:** 71 **MAP ID:** H53

NAME: WAL-MART STORE #1615
ADDRESS: 2203 LOVERIDGE ROAD
PITTSBURG, CA 94565
CONTRA COSTA
SOURCE: CA California Environmental Protection Agency

Rev: 12/31/2019
ID/Status: CAL913174354

TSDF EPA ID: WAD991281767
Trans Name: BURLINGTON ENVIRONMENTAL INC KENT FACILITY
TSDF Alt EPA ID: Not reported
TSDF Alt Name: Not reported
Waste Code Description: 181 - Other inorganic solid waste Organics
RCRA Code: D009
Meth Code: H141 - Storage, Bulking, And/Or Transfer Off Site--No Treatment/Reovery (H010-H129) Or (H131-H135)
Quantity Tons: 0.005
Waste Quantity: 10
Quantity Unit: P
Additional Code 1: Not reported
Additional Code 2: Not reported
Additional Code 3: Not reported
Additional Code 4: Not reported
Additional Code 5: Not reported

Shipment Date: 20061115
Creation Date: Not reported
Receipt Date: Not reported
Manifest ID: 000931613JJK
Trans EPA ID: CAR000164012
Trans Name: 21ST CENTURY EMI
Trans 2 EPA ID: TXR000025072
Trans 2 Name: ROCKETLINE CARRIER SERVICE
TSDF EPA ID: WAD991281767
Trans Name: BURLINGTON ENVIRONMENTAL INC KENT FACILITY
TSDF Alt EPA ID: Not reported
TSDF Alt Name: Not reported
Waste Code Description: 141 - Off-specification, aged, or surplus inorganics
RCRA Code: D002
Meth Code: H141 - Storage, Bulking, And/Or Transfer Off Site--No Treatment/Reovery (H010-H129) Or (H131-H135)
Quantity Tons: 0.01
Waste Quantity: 20
Quantity Unit: P
Additional Code 1: D001
Additional Code 2: Not reported
Additional Code 3: Not reported
Additional Code 4: Not reported
Additional Code 5: Not reported

Shipment Date: 20061115
Creation Date: Not reported
Receipt Date: Not reported

- Continued on next page -

Site Detail Report

Target Property: 1160 E LELAND ROAD
PITTSBURG, CA 94565

JOB: NA

HAZNET

EDR ID: S113164035 **DIST/DIR:** 0.194 ENE **ELEVATION:** 71 **MAP ID:** H53

NAME: WAL-MART STORE #1615
ADDRESS: 2203 LOVERIDGE ROAD
PITTSBURG, CA 94565
CONTRA COSTA
SOURCE: CA California Environmental Protection Agency

Rev: 12/31/2019
ID/Status: CAL913174354

Manifest ID: 000931613JJK
Trans EPA ID: CAR000164012
Trans Name: 21ST CENTURY EMI
Trans 2 EPA ID: TXR000025072
Trans 2 Name: ROCKETLINE CARRIER SERVICE
TSDF EPA ID: WAD991281767
Trans Name: BURLINGTON ENVIRONMENTAL INC KENT FACILITY
TSDF Alt EPA ID: Not reported
TSDF Alt Name: Not reported
Waste Code Description: 181 - Other inorganic solid waste Organics
RCRA Code: D009
Meth Code: H141 - Storage, Bulking, And/Or Transfer Off Site--No Treatment/Reovery (H010-H129) Or (H131-H135)
Quantity Tons: 0.02
Waste Quantity: 40
Quantity Unit: P
Additional Code 1: Not reported
Additional Code 2: Not reported
Additional Code 3: Not reported
Additional Code 4: Not reported
Additional Code 5: Not reported

Additional Info:
Year: 1996
Gen EPA ID: CAL913174354

Shipment Date: 19960201
Creation Date: 10/10/1996 0:00:00
Receipt Date: 19960207
Manifest ID: 93700775
Trans EPA ID: CAD028277036
Trans Name: Not reported
Trans 2 EPA ID: CAD063547996
Trans 2 Name: Not reported
TSDF EPA ID: CAT080022148
Trans Name: Not reported
TSDF Alt EPA ID: Not reported
TSDF Alt Name: Not reported
Waste Code Description: 223 - Unspecified oil-containing waste
RCRA Code: Not reported
Meth Code: H01 - Transfer Station
Quantity Tons: 0.0417
Waste Quantity: 10
Quantity Unit: G

- Continued on next page -

Site Detail Report

Target Property: 1160 E LELAND ROAD
PITTSBURG, CA 94565

JOB: NA

HAZNET

EDR ID: S113164035 **DIST/DIR:** 0.194 ENE **ELEVATION:** 71 **MAP ID:** H53

NAME: WAL-MART STORE #1615
ADDRESS: 2203 LOVERIDGE ROAD
PITTSBURG, CA 94565
CONTRA COSTA
SOURCE: CA California Environmental Protection Agency

Rev: 12/31/2019
ID/Status: CAL913174354

Additional Code 1: Not reported
Additional Code 2: Not reported
Additional Code 3: Not reported
Additional Code 4: Not reported
Additional Code 5: Not reported

Additional Info:
Year: 2007
Gen EPA ID: CAL913174354

Shipment Date: 20071229
Creation Date: 7/16/2008 18:30:41
Receipt Date: 20080108
Manifest ID: 003362104JJK
Trans EPA ID: CAR000164012
Trans Name: 21ST CENTURY EMI
Trans 2 EPA ID: TXR000025072
Trans 2 Name: ROCKETLINE CARRIER SERVICE
TSDF EPA ID: WAD991281767
Trans Name: BURLINGTON ENVIRONMENTAL INC KENT FACILITY
TSDF Alt EPA ID: Not reported
TSDF Alt Name: Not reported
Waste Code Description: 352 - Other organic solids
RCRA Code: D035
Meth Code: - Not reported
Quantity Tons: Not reported
Waste Quantity: Not reported
Quantity Unit: Not reported
Additional Code 1: D005
Additional Code 2: Not reported
Additional Code 3: Not reported
Additional Code 4: Not reported
Additional Code 5: Not reported

Shipment Date: 20071229
Creation Date: 7/16/2008 18:30:41
Receipt Date: 20080108
Manifest ID: 003362104JJK
Trans EPA ID: CAR000164012
Trans Name: 21ST CENTURY EMI
Trans 2 EPA ID: TXR000025072
Trans 2 Name: ROCKETLINE CARRIER SERVICE
TSDF EPA ID: WAD991281767
Trans Name: BURLINGTON ENVIRONMENTAL INC KENT FACILITY

- Continued on next page -

Site Detail Report

Target Property: 1160 E LELAND ROAD
PITTSBURG, CA 94565

JOB: NA

HAZNET

EDR ID: S113164035 **DIST/DIR:** 0.194 ENE **ELEVATION:** 71 **MAP ID:** H53

NAME: WAL-MART STORE #1615
ADDRESS: 2203 LOVERIDGE ROAD
PITTSBURG, CA 94565
CONTRA COSTA
SOURCE: CA California Environmental Protection Agency

Rev: 12/31/2019
ID/Status: CAL913174354

TSDF Alt EPA ID: Not reported
TSDF Alt Name: Not reported
Waste Code Description: 331 - Off-specification, aged, or surplus organics
RCRA Code: D035
Meth Code: H141 - Storage, Bulking, And/Or Transfer Off Site--No Treatment/Reovery (H010-H129) Or (H131-H135)
Quantity Tons: 0.075
Waste Quantity: 150
Quantity Unit: P
Additional Code 1: D018
Additional Code 2: D001
Additional Code 3: Not reported
Additional Code 4: Not reported
Additional Code 5: Not reported

Shipment Date: 20071229
Creation Date: 7/16/2008 18:30:41
Receipt Date: 20080108
Manifest ID: 003362104JJK
Trans EPA ID: CAR000164012
Trans Name: 21ST CENTURY EMI
Trans 2 EPA ID: TXR000025072
Trans 2 Name: ROCKETLINE CARRIER SERVICE
TSDF EPA ID: WAD991281767
Trans Name: BURLINGTON ENVIRONMENTAL INC KENT FACILITY
TSDF Alt EPA ID: Not reported
TSDF Alt Name: Not reported
Waste Code Description: 331 - Off-specification, aged, or surplus organics
RCRA Code: D016
Meth Code: - Not reported
Quantity Tons: Not reported
Waste Quantity: Not reported
Quantity Unit: Not reported
Additional Code 1: D011
Additional Code 2: D008
Additional Code 3: Not reported
Additional Code 4: Not reported
Additional Code 5: Not reported

Shipment Date: 20071229
Creation Date: 7/16/2008 18:30:41
Receipt Date: 20080108
Manifest ID: 003362104JJK
Trans EPA ID: CAR000164012
Trans Name: 21ST CENTURY EMI

- Continued on next page -

Site Detail Report

Target Property: 1160 E LELAND ROAD
PITTSBURG, CA 94565

JOB: NA

HAZNET

EDR ID: S113164035 **DIST/DIR:** 0.194 ENE **ELEVATION:** 71 **MAP ID:** H53

NAME: WAL-MART STORE #1615
ADDRESS: 2203 LOVERIDGE ROAD
PITTSBURG, CA 94565
CONTRA COSTA
SOURCE: CA California Environmental Protection Agency

Rev: 12/31/2019
ID/Status: CAL913174354

Trans 2 EPA ID: TXR000025072
Trans 2 Name: ROCKETLINE CARRIER SERVICE
TSDF EPA ID: WAD991281767
Trans Name: BURLINGTON ENVIRONMENTAL INC KENT FACILITY
TSDF Alt EPA ID: Not reported
TSDF Alt Name: Not reported
Waste Code Description: 122 - Alkaline solution without metals (pH > 12.5
RCRA Code: D002
Meth Code: - Not reported
Quantity Tons: Not reported
Waste Quantity: Not reported
Quantity Unit: Not reported
Additional Code 1: Not reported
Additional Code 2: Not reported
Additional Code 3: Not reported
Additional Code 4: Not reported
Additional Code 5: Not reported

Shipment Date: 20071229
Creation Date: Not reported
Receipt Date: Not reported
Manifest ID: 003362104JJK
Trans EPA ID: CAR000164012
Trans Name: 21ST CENTURY EMI
Trans 2 EPA ID: TXR000025072
Trans 2 Name: ROCKETLINE CARRIER SERVICE
TSDF EPA ID: WAD991281767
Trans Name: BURLINGTON ENVIRONMENTAL INC KENT FACILITY
TSDF Alt EPA ID: Not reported
TSDF Alt Name: Not reported
Waste Code Description: 141 - Off-specification, aged, or surplus inorganics
RCRA Code: D002
Meth Code: H141 - Storage, Bulking, And/Or Transfer Off Site--No Treatment/Reovery (H010-H129) Or (H131-H135)
Quantity Tons: 0.015
Waste Quantity: 30
Quantity Unit: P
Additional Code 1: D001
Additional Code 2: Not reported
Additional Code 3: Not reported
Additional Code 4: Not reported
Additional Code 5: Not reported

Shipment Date: 20071216
Creation Date: 7/16/2008 18:30:41

- Continued on next page -

Site Detail Report

Target Property: 1160 E LELAND ROAD
PITTSBURG, CA 94565

JOB: NA

HAZNET

EDR ID: S113164035 **DIST/DIR:** 0.194 ENE **ELEVATION:** 71 **MAP ID:** H53

NAME: WAL-MART STORE #1615
ADDRESS: 2203 LOVERIDGE ROAD
PITTSBURG, CA 94565
CONTRA COSTA
SOURCE: CA California Environmental Protection Agency

Rev: 12/31/2019
ID/Status: CAL913174354

Receipt Date: 20071228
Manifest ID: 003376327JJK
Trans EPA ID: CAR000164012
Trans Name: 21ST CENTURY EMI
Trans 2 EPA ID: TXR000025072
Trans 2 Name: ROCKETLINE
TSDF EPA ID: WAD991281767
Trans Name: BURLINGTON ENVIRONMENTAL INC KENT FACILITY
TSDF Alt EPA ID: Not reported
TSDF Alt Name: Not reported
Waste Code Description: 331 - Off-specification, aged, or surplus organics
RCRA Code: D035
Meth Code: H141 - Storage, Bulking, And/Or Transfer Off Site--No Treatment/Reovery (H010-H129) Or (H131-H135)
Quantity Tons: 0.1
Waste Quantity: 200
Quantity Unit: P
Additional Code 1: D018
Additional Code 2: D001
Additional Code 3: Not reported
Additional Code 4: Not reported
Additional Code 5: Not reported

Shipment Date: 20071216
Creation Date: Not reported
Receipt Date: Not reported
Manifest ID: 003376327JJK
Trans EPA ID: CAR000164012
Trans Name: 21ST CENTURY EMI
Trans 2 EPA ID: TXR000025072
Trans 2 Name: ROCKETLINE
TSDF EPA ID: WAD991281767
Trans Name: BURLINGTON ENVIRONMENTAL INC KENT FACILITY
TSDF Alt EPA ID: Not reported
TSDF Alt Name: Not reported
Waste Code Description: 141 - Off-specification, aged, or surplus inorganics
RCRA Code: D002
Meth Code: H141 - Storage, Bulking, And/Or Transfer Off Site--No Treatment/Reovery (H010-H129) Or (H131-H135)
Quantity Tons: 0.015
Waste Quantity: 30
Quantity Unit: P
Additional Code 1: D001
Additional Code 2: Not reported
Additional Code 3: Not reported

- Continued on next page -

Site Detail Report

Target Property: 1160 E LELAND ROAD
PITTSBURG, CA 94565

JOB: NA

HAZNET

EDR ID: S113164035 **DIST/DIR:** 0.194 ENE **ELEVATION:** 71 **MAP ID:** H53

NAME: WAL-MART STORE #1615
ADDRESS: 2203 LOVERIDGE ROAD
PITTSBURG, CA 94565
CONTRA COSTA
SOURCE: CA California Environmental Protection Agency

Rev: 12/31/2019
ID/Status: CAL913174354

Additional Code 4: Not reported
Additional Code 5: Not reported

Shipment Date: 20071216
Creation Date: 7/16/2008 18:30:41
Receipt Date: 20071228
Manifest ID: 003376327JJK
Trans EPA ID: CAR000164012
Trans Name: 21ST CENTURY EMI
Trans 2 EPA ID: TXR000025072
Trans 2 Name: ROCKETLINE
TSDF EPA ID: WAD991281767
Trans Name: BURLINGTON ENVIRONMENTAL INC KENT FACILITY
TSDF Alt EPA ID: Not reported
TSDF Alt Name: Not reported
Waste Code Description: 352 - Other organic solids
RCRA Code: D035
Meth Code: H141 - Storage, Bulking, And/Or Transfer Off Site--No Treatment/Reovery (H010-H129) Or (H131-H135)
Quantity Tons: 0.075
Waste Quantity: 150
Quantity Unit: P
Additional Code 1: D005
Additional Code 2: D001
Additional Code 3: Not reported
Additional Code 4: Not reported
Additional Code 5: Not reported

Shipment Date: 20071129
Creation Date: 7/16/2008 18:30:34
Receipt Date: 20071212
Manifest ID: 003381929JJK
Trans EPA ID: CAR000164012
Trans Name: 21ST CENTURY EMI
Trans 2 EPA ID: UTR000007708
Trans 2 Name: SLT EXPRESS WAY INC
TSDF EPA ID: WAD991281767
Trans Name: BURLINGTON ENVIRONMENTAL INC KENT FACILITY
TSDF Alt EPA ID: Not reported
TSDF Alt Name: Not reported
Waste Code Description: 331 - Off-specification, aged, or surplus organics
RCRA Code: D035
Meth Code: H141 - Storage, Bulking, And/Or Transfer Off Site--No Treatment/Reovery (H010-H129) Or (H131-H135)
Quantity Tons: 0.05

- Continued on next page -

Site Detail Report

Target Property: 1160 E LELAND ROAD
PITTSBURG, CA 94565

JOB: NA

HAZNET

EDR ID: S113164035 **DIST/DIR:** 0.194 ENE **ELEVATION:** 71 **MAP ID:** H53

NAME: WAL-MART STORE #1615
ADDRESS: 2203 LOVERIDGE ROAD
PITTSBURG, CA 94565
CONTRA COSTA
SOURCE: CA California Environmental Protection Agency

Rev: 12/31/2019
ID/Status: CAL913174354

Waste Quantity: 100
Quantity Unit: P
Additional Code 1: D018
Additional Code 2: D001
Additional Code 3: Not reported
Additional Code 4: Not reported
Additional Code 5: Not reported

Shipment Date: 20071129
Creation Date: 7/16/2008 18:30:34
Receipt Date: 20071212
Manifest ID: 003381929JJK
Trans EPA ID: CAR000164012
Trans Name: 21ST CENTURY EMI
Trans 2 EPA ID: UTR000007708
Trans 2 Name: SLT EXPRESS WAY INC
TSDF EPA ID: WAD991281767
Trans Name: BURLINGTON ENVIRONMENTAL INC KENT FACILITY
TSDF Alt EPA ID: Not reported
TSDF Alt Name: Not reported
Waste Code Description: 122 - Alkaline solution without metals (pH > 12.5
RCRA Code: D002
Meth Code: H141 - Storage, Bulking, And/Or Transfer Off Site--No Treatment/Reovery (H010-H129) Or (H131-H135)
Quantity Tons: 0.01
Waste Quantity: 20
Quantity Unit: P
Additional Code 1: Not reported
Additional Code 2: Not reported
Additional Code 3: Not reported
Additional Code 4: Not reported
Additional Code 5: Not reported

Additional Info:
Year: 1998
Gen EPA ID: CAL913174354

Shipment Date: 19981230
Creation Date: 2/26/1999 0:00:00
Receipt Date: 19981223
Manifest ID: 98493885
Trans EPA ID: CAD003963592
Trans Name: Not reported
Trans 2 EPA ID: Not reported

- Continued on next page -

Site Detail Report

Target Property: 1160 E LELAND ROAD
PITTSBURG, CA 94565

JOB: NA

HAZNET

EDR ID: S113164035 **DIST/DIR:** 0.194 ENE **ELEVATION:** 71 **MAP ID:** H53

NAME: WAL-MART STORE #1615
ADDRESS: 2203 LOVERIDGE ROAD
PITTSBURG, CA 94565
CONTRA COSTA
SOURCE: CA California Environmental Protection Agency

Rev: 12/31/2019
ID/Status: CAL913174354

Trans 2 Name: Not reported
TSDF EPA ID: CAD003963592
Trans Name: Not reported
TSDF Alt EPA ID: Not reported
TSDF Alt Name: Not reported
Waste Code Description: 541 - Photochemicals / photo processing waste
RCRA Code: D011
Meth Code: R01 - Recycler
Quantity Tons: 0.2502
Waste Quantity: 60
Quantity Unit: G
Additional Code 1: Not reported
Additional Code 2: Not reported
Additional Code 3: Not reported
Additional Code 4: Not reported
Additional Code 5: Not reported

Shipment Date: 19981221
Creation Date: 1/28/1999 0:00:00
Receipt Date: 19981221
Manifest ID: 98493768
Trans EPA ID: CAD003963592
Trans Name: Not reported
Trans 2 EPA ID: Not reported
Trans 2 Name: Not reported
TSDF EPA ID: CAD003963592
Trans Name: Not reported
TSDF Alt EPA ID: Not reported
TSDF Alt Name: Not reported
Waste Code Description: 541 - Photochemicals / photo processing waste
RCRA Code: D011
Meth Code: R01 - Recycler
Quantity Tons: 0.1251
Waste Quantity: 30
Quantity Unit: G
Additional Code 1: Not reported
Additional Code 2: Not reported
Additional Code 3: Not reported
Additional Code 4: Not reported
Additional Code 5: Not reported

Shipment Date: 19981216
Creation Date: 1/28/1999 0:00:00
Receipt Date: 19981216
Manifest ID: 98493696

- Continued on next page -

Site Detail Report

Target Property: 1160 E LELAND ROAD
PITTSBURG, CA 94565

JOB: NA

HAZNET

EDR ID: S113164035 **DIST/DIR:** 0.194 ENE **ELEVATION:** 71 **MAP ID:** H53

NAME: WAL-MART STORE #1615
ADDRESS: 2203 LOVERIDGE ROAD
PITTSBURG, CA 94565
CONTRA COSTA
SOURCE: CA California Environmental Protection Agency

Rev: 12/31/2019
ID/Status: CAL913174354

Trans EPA ID: CAD003963592
Trans Name: Not reported
Trans 2 EPA ID: Not reported
Trans 2 Name: Not reported
TSDF EPA ID: CAD003963592
Trans Name: Not reported
TSDF Alt EPA ID: Not reported
TSDF Alt Name: Not reported
Waste Code Description: 541 - Photochemicals / photo processing waste
RCRA Code: D011
Meth Code: R01 - Recycler
Quantity Tons: 0.2502
Waste Quantity: 60
Quantity Unit: G
Additional Code 1: Not reported
Additional Code 2: Not reported
Additional Code 3: Not reported
Additional Code 4: Not reported
Additional Code 5: Not reported

Shipment Date: 19981207
Creation Date: 1/21/1999 0:00:00
Receipt Date: 19981207
Manifest ID: 98493536
Trans EPA ID: CAD003963592
Trans Name: Not reported
Trans 2 EPA ID: Not reported
Trans 2 Name: Not reported
TSDF EPA ID: CAD003963592
Trans Name: Not reported
TSDF Alt EPA ID: CAD003963592
TSDF Alt Name: Not reported
Waste Code Description: 541 - Photochemicals / photo processing waste
RCRA Code: D011
Meth Code: R01 - Recycler
Quantity Tons: 0.5004
Waste Quantity: 120
Quantity Unit: G
Additional Code 1: Not reported
Additional Code 2: Not reported
Additional Code 3: Not reported
Additional Code 4: Not reported
Additional Code 5: Not reported

Shipment Date: 19981113

- Continued on next page -

Site Detail Report

Target Property: 1160 E LELAND ROAD
PITTSBURG, CA 94565

JOB: NA

HAZNET

EDR ID: S113164035 **DIST/DIR:** 0.194 ENE **ELEVATION:** 71 **MAP ID:** H53

NAME: WAL-MART STORE #1615
ADDRESS: 2203 LOVERIDGE ROAD
PITTSBURG, CA 94565
CONTRA COSTA
SOURCE: CA California Environmental Protection Agency

Rev: 12/31/2019
ID/Status: CAL913174354

Creation Date: 1/13/1999 0:00:00
Receipt Date: 19981113
Manifest ID: 98493245
Trans EPA ID: CAD003963592
Trans Name: Not reported
Trans 2 EPA ID: Not reported
Trans 2 Name: Not reported
TSDF EPA ID: CAD003963592
Trans Name: Not reported
TSDF Alt EPA ID: CAD003963592
TSDF Alt Name: Not reported
Waste Code Description: 541 - Photochemicals / photo processing waste
RCRA Code: D011
Meth Code: R01 - Recycler
Quantity Tons: 0.3753
Waste Quantity: 90
Quantity Unit: G
Additional Code 1: Not reported
Additional Code 2: Not reported
Additional Code 3: Not reported
Additional Code 4: Not reported
Additional Code 5: Not reported

Shipment Date: 19981030
Creation Date: 12/10/1998 0:00:00
Receipt Date: 19981030
Manifest ID: 98149034
Trans EPA ID: CAD003963592
Trans Name: Not reported
Trans 2 EPA ID: Not reported
Trans 2 Name: Not reported
TSDF EPA ID: CAD003963592
Trans Name: Not reported
TSDF Alt EPA ID: Not reported
TSDF Alt Name: Not reported
Waste Code Description: 541 - Photochemicals / photo processing waste
RCRA Code: D011
Meth Code: R01 - Recycler
Quantity Tons: 0.5004
Waste Quantity: 120
Quantity Unit: G
Additional Code 1: Not reported
Additional Code 2: Not reported
Additional Code 3: Not reported
Additional Code 4: Not reported

- Continued on next page -

Site Detail Report

Target Property: 1160 E LELAND ROAD
PITTSBURG, CA 94565

JOB: NA

HAZNET

EDR ID: S113164035 **DIST/DIR:** 0.194 ENE **ELEVATION:** 71 **MAP ID:** H53

NAME: WAL-MART STORE #1615
ADDRESS: 2203 LOVERIDGE ROAD
PITTSBURG, CA 94565
CONTRA COSTA
SOURCE: CA California Environmental Protection Agency

Rev: 12/31/2019
ID/Status: CAL913174354

Additional Code 5: Not reported

Shipment Date: 19981014
Creation Date: 12/7/1998 0:00:00
Receipt Date: 19981014
Manifest ID: 98157193
Trans EPA ID: CAD003963592
Trans Name: Not reported
Trans 2 EPA ID: Not reported
Trans 2 Name: Not reported
TSDF EPA ID: CAD003963592
Trans Name: Not reported
TSDF Alt EPA ID: Not reported
TSDF Alt Name: Not reported
Waste Code Description: 541 - Photochemicals / photo processing waste
RCRA Code: D011
Meth Code: R01 - Recycler
Quantity Tons: 0.3753
Waste Quantity: 90
Quantity Unit: G
Additional Code 1: Not reported
Additional Code 2: Not reported
Additional Code 3: Not reported
Additional Code 4: Not reported
Additional Code 5: Not reported

Shipment Date: 19981005
Creation Date: 11/23/1998 0:00:00
Receipt Date: 19981005
Manifest ID: 98157047
Trans EPA ID: CAD003963592
Trans Name: Not reported
Trans 2 EPA ID: Not reported
Trans 2 Name: Not reported
TSDF EPA ID: CAD003963592
Trans Name: Not reported
TSDF Alt EPA ID: CAD003963592
TSDF Alt Name: Not reported
Waste Code Description: 541 - Photochemicals / photo processing waste
RCRA Code: D011
Meth Code: R01 - Recycler
Quantity Tons: 0.3753
Waste Quantity: 90
Quantity Unit: G
Additional Code 1: Not reported

- Continued on next page -

Site Detail Report

Target Property: 1160 E LELAND ROAD
PITTSBURG, CA 94565

JOB: NA

HAZNET

EDR ID: S113164035 **DIST/DIR:** 0.194 ENE **ELEVATION:** 71 **MAP ID:** H53

NAME: WAL-MART STORE #1615
ADDRESS: 2203 LOVERIDGE ROAD
PITTSBURG, CA 94565
CONTRA COSTA
SOURCE: CA California Environmental Protection Agency

Rev: 12/31/2019
ID/Status: CAL913174354

Additional Code 2: Not reported
Additional Code 3: Not reported
Additional Code 4: Not reported
Additional Code 5: Not reported

Shipment Date: 19980923
Creation Date: 11/19/1998 0:00:00
Receipt Date: 19980923
Manifest ID: 98156834
Trans EPA ID: CAD003963592
Trans Name: Not reported
Trans 2 EPA ID: Not reported
Trans 2 Name: Not reported
TSDF EPA ID: CAD003963592
Trans Name: Not reported
TSDF Alt EPA ID: Not reported
TSDF Alt Name: Not reported
Waste Code Description: 541 - Photochemicals / photo processing waste
RCRA Code: D011
Meth Code: R01 - Recycler
Quantity Tons: 0.5004
Waste Quantity: 120
Quantity Unit: G
Additional Code 1: Not reported
Additional Code 2: Not reported
Additional Code 3: Not reported
Additional Code 4: Not reported
Additional Code 5: Not reported

Shipment Date: 19980904
Creation Date: 11/2/1998 0:00:00
Receipt Date: 19980904
Manifest ID: 98149307
Trans EPA ID: CAD003963592
Trans Name: Not reported
Trans 2 EPA ID: Not reported
Trans 2 Name: Not reported
TSDF EPA ID: CAD003963592
Trans Name: Not reported
TSDF Alt EPA ID: Not reported
TSDF Alt Name: Not reported
Waste Code Description: 541 - Photochemicals / photo processing waste
RCRA Code: D011
Meth Code: R01 - Recycler
Quantity Tons: 0.5004

- Continued on next page -

Site Detail Report

Target Property: 1160 E LELAND ROAD
PITTSBURG, CA 94565

JOB: NA

HAZNET

EDR ID: S113164035 **DIST/DIR:** 0.194 ENE **ELEVATION:** 71 **MAP ID:** H53

NAME: WAL-MART STORE #1615
ADDRESS: 2203 LOVERIDGE ROAD
PITTSBURG, CA 94565
CONTRA COSTA
SOURCE: CA California Environmental Protection Agency

Rev: 12/31/2019
ID/Status: CAL913174354

Waste Quantity: 120
Quantity Unit: G
Additional Code 1: Not reported
Additional Code 2: Not reported
Additional Code 3: Not reported
Additional Code 4: Not reported
Additional Code 5: Not reported

Additional Info:
Year: 1997
Gen EPA ID: CAL913174354

Shipment Date: 19971231
Creation Date: 7/23/1998 0:00:00
Receipt Date: 19971231
Manifest ID: 97326009
Trans EPA ID: CAD003963592
Trans Name: Not reported
Trans 2 EPA ID: Not reported
Trans 2 Name: Not reported
TSDF EPA ID: CAD003963592
Trans Name: Not reported
TSDF Alt EPA ID: Not reported
TSDF Alt Name: Not reported
Waste Code Description: 541 - Photochemicals / photo processing waste
RCRA Code: D011
Meth Code: R01 - Recycler
Quantity Tons: 0.5004
Waste Quantity: 120
Quantity Unit: G
Additional Code 1: Not reported
Additional Code 2: Not reported
Additional Code 3: Not reported
Additional Code 4: Not reported
Additional Code 5: Not reported

Shipment Date: 19971209
Creation Date: 7/23/1998 0:00:00
Receipt Date: 19971209
Manifest ID: 97321317
Trans EPA ID: CAD003963592
Trans Name: Not reported
Trans 2 EPA ID: Not reported
Trans 2 Name: Not reported

- Continued on next page -

Site Detail Report

Target Property: 1160 E LELAND ROAD
PITTSBURG, CA 94565

JOB: NA

HAZNET

EDR ID: S113164035 **DIST/DIR:** 0.194 ENE **ELEVATION:** 71 **MAP ID:** H53

NAME: WAL-MART STORE #1615
ADDRESS: 2203 LOVERIDGE ROAD
PITTSBURG, CA 94565
CONTRA COSTA
SOURCE: CA California Environmental Protection Agency

Rev: 12/31/2019
ID/Status: CAL913174354

TSDF EPA ID: CAD003963592
Trans Name: Not reported
TSDF Alt EPA ID: Not reported
TSDF Alt Name: Not reported
Waste Code Description: 541 - Photochemicals / photo processing waste
RCRA Code: D011
Meth Code: R01 - Recycler
Quantity Tons: 0.5004
Waste Quantity: 120
Quantity Unit: G
Additional Code 1: Not reported
Additional Code 2: Not reported
Additional Code 3: Not reported
Additional Code 4: Not reported
Additional Code 5: Not reported

Shipment Date: 19971118
Creation Date: 7/23/1998 0:00:00
Receipt Date: 19971118
Manifest ID: 97322688
Trans EPA ID: CAD003963592
Trans Name: Not reported
Trans 2 EPA ID: Not reported
Trans 2 Name: Not reported
TSDF EPA ID: CAD003963592
Trans Name: Not reported
TSDF Alt EPA ID: Not reported
TSDF Alt Name: Not reported
Waste Code Description: 541 - Photochemicals / photo processing waste
RCRA Code: D011
Meth Code: R01 - Recycler
Quantity Tons: 0.5004
Waste Quantity: 120
Quantity Unit: G
Additional Code 1: Not reported
Additional Code 2: Not reported
Additional Code 3: Not reported
Additional Code 4: Not reported
Additional Code 5: Not reported

Shipment Date: 19971030
Creation Date: 7/23/1998 0:00:00
Receipt Date: 19971030
Manifest ID: 97322431
Trans EPA ID: CAD003963592

- Continued on next page -

Site Detail Report

Target Property: 1160 E LELAND ROAD
PITTSBURG, CA 94565

JOB: NA

HAZNET

EDR ID: S113164035 **DIST/DIR:** 0.194 ENE **ELEVATION:** 71 **MAP ID:** H53

NAME: WAL-MART STORE #1615
ADDRESS: 2203 LOVERIDGE ROAD
PITTSBURG, CA 94565
CONTRA COSTA
SOURCE: CA California Environmental Protection Agency

Rev: 12/31/2019
ID/Status: CAL913174354

Trans Name: Not reported
Trans 2 EPA ID: Not reported
Trans 2 Name: Not reported
TSDF EPA ID: CAD003963592
Trans Name: Not reported
TSDF Alt EPA ID: Not reported
TSDF Alt Name: Not reported
Waste Code Description: 541 - Photochemicals / photo processing waste
RCRA Code: D011
Meth Code: R01 - Recycler
Quantity Tons: 0.3753
Waste Quantity: 90
Quantity Unit: G
Additional Code 1: Not reported
Additional Code 2: Not reported
Additional Code 3: Not reported
Additional Code 4: Not reported
Additional Code 5: Not reported

Shipment Date: 19971015
Creation Date: 7/23/1998 0:00:00
Receipt Date: 19971015
Manifest ID: 96755039
Trans EPA ID: CAD003963592
Trans Name: Not reported
Trans 2 EPA ID: Not reported
Trans 2 Name: Not reported
TSDF EPA ID: CAD003963592
Trans Name: Not reported
TSDF Alt EPA ID: Not reported
TSDF Alt Name: Not reported
Waste Code Description: 541 - Photochemicals / photo processing waste
RCRA Code: D011
Meth Code: R01 - Recycler
Quantity Tons: 0.7506
Waste Quantity: 180
Quantity Unit: G
Additional Code 1: Not reported
Additional Code 2: Not reported
Additional Code 3: Not reported
Additional Code 4: Not reported
Additional Code 5: Not reported

Shipment Date: 19970915
Creation Date: 7/23/1998 0:00:00

- Continued on next page -

Site Detail Report

Target Property: 1160 E LELAND ROAD
PITTSBURG, CA 94565

JOB: NA

HAZNET

EDR ID: S113164035 **DIST/DIR:** 0.194 ENE **ELEVATION:** 71 **MAP ID:** H53

NAME: WAL-MART STORE #1615
ADDRESS: 2203 LOVERIDGE ROAD
PITTSBURG, CA 94565
CONTRA COSTA
SOURCE: CA California Environmental Protection Agency

Rev: 12/31/2019
ID/Status: CAL913174354

Receipt Date: 19970915
Manifest ID: 96757792
Trans EPA ID: CAD003963592
Trans Name: Not reported
Trans 2 EPA ID: Not reported
Trans 2 Name: Not reported
TSDF EPA ID: CAD003963592
Trans Name: Not reported
TSDF Alt EPA ID: CAD003963592
TSDF Alt Name: Not reported
Waste Code Description: 541 - Photochemicals / photo processing waste
RCRA Code: D011
Meth Code: R01 - Recycler
Quantity Tons: 0.5004
Waste Quantity: 120
Quantity Unit: G
Additional Code 1: Not reported
Additional Code 2: Not reported
Additional Code 3: Not reported
Additional Code 4: Not reported
Additional Code 5: Not reported

Shipment Date: 19970825
Creation Date: 7/23/1998 0:00:00
Receipt Date: 19970825
Manifest ID: 96753898
Trans EPA ID: CAD003963592
Trans Name: Not reported
Trans 2 EPA ID: Not reported
Trans 2 Name: Not reported
TSDF EPA ID: CAD003963592
Trans Name: Not reported
TSDF Alt EPA ID: CAD003963592
TSDF Alt Name: Not reported
Waste Code Description: 541 - Photochemicals / photo processing waste
RCRA Code: D011
Meth Code: R01 - Recycler
Quantity Tons: 0.5004
Waste Quantity: 120
Quantity Unit: G
Additional Code 1: Not reported
Additional Code 2: Not reported
Additional Code 3: Not reported
Additional Code 4: Not reported
Additional Code 5: Not reported

- Continued on next page -

Site Detail Report

Target Property: 1160 E LELAND ROAD
PITTSBURG, CA 94565

JOB: NA

HAZNET

EDR ID: S113164035 **DIST/DIR:** 0.194 ENE **ELEVATION:** 71 **MAP ID:** H53

NAME: WAL-MART STORE #1615
ADDRESS: 2203 LOVERIDGE ROAD
PITTSBURG, CA 94565
CONTRA COSTA
SOURCE: CA California Environmental Protection Agency

Rev: 12/31/2019
ID/Status: CAL913174354

Shipment Date: 19970808
Creation Date: 12/11/1997 0:00:00
Receipt Date: 19970808
Manifest ID: 96753691
Trans EPA ID: CAD003963592
Trans Name: Not reported
Trans 2 EPA ID: Not reported
Trans 2 Name: Not reported
TSDF EPA ID: CAD003963592
Trans Name: Not reported
TSDF Alt EPA ID: CAD003963592
TSDF Alt Name: Not reported
Waste Code Description: 541 - Photochemicals / photo processing waste
RCRA Code: D011
Meth Code: R01 - Recycler
Quantity Tons: 0.5004
Waste Quantity: 120
Quantity Unit: G
Additional Code 1: Not reported
Additional Code 2: Not reported
Additional Code 3: Not reported
Additional Code 4: Not reported
Additional Code 5: Not reported

Shipment Date: 19970724
Creation Date: 12/4/1997 0:00:00
Receipt Date: 19970724
Manifest ID: 96757451
Trans EPA ID: CAD003963592
Trans Name: Not reported
Trans 2 EPA ID: Not reported
Trans 2 Name: Not reported
TSDF EPA ID: CAD003963592
Trans Name: Not reported
TSDF Alt EPA ID: Not reported
TSDF Alt Name: Not reported
Waste Code Description: 541 - Photochemicals / photo processing waste
RCRA Code: D011
Meth Code: R01 - Recycler
Quantity Tons: 0.3753
Waste Quantity: 90
Quantity Unit: G
Additional Code 1: Not reported
Additional Code 2: Not reported
Additional Code 3: Not reported

- Continued on next page -

Site Detail Report

Target Property: 1160 E LELAND ROAD
PITTSBURG, CA 94565

JOB: NA

HAZNET

EDR ID: S113164035 **DIST/DIR:** 0.194 ENE **ELEVATION:** 71 **MAP ID:** H53

NAME: WAL-MART STORE #1615
ADDRESS: 2203 LOVERIDGE ROAD
PITTSBURG, CA 94565
CONTRA COSTA
SOURCE: CA California Environmental Protection Agency

Rev: 12/31/2019
ID/Status: CAL913174354

Additional Code 4: Not reported
Additional Code 5: Not reported

Shipment Date: 19970714
Creation Date: 12/4/1997 0:00:00
Receipt Date: 19970714
Manifest ID: 96757280
Trans EPA ID: CAD003963592
Trans Name: Not reported
Trans 2 EPA ID: Not reported
Trans 2 Name: Not reported
TSDF EPA ID: CAD003963592
Trans Name: Not reported
TSDF Alt EPA ID: Not reported
TSDF Alt Name: Not reported
Waste Code Description: 541 - Photochemicals / photo processing waste
RCRA Code: D011
Meth Code: R01 - Recycler
Quantity Tons: 0.3753
Waste Quantity: 90
Quantity Unit: G
Additional Code 1: Not reported
Additional Code 2: Not reported
Additional Code 3: Not reported
Additional Code 4: Not reported
Additional Code 5: Not reported

Additional Info:
Year: 2000
Gen EPA ID: CAL913174354

Shipment Date: 20001229
Creation Date: 3/6/2001 0:00:00
Receipt Date: 20001229
Manifest ID: 99763399
Trans EPA ID: CAD003963592
Trans Name: Not reported
Trans 2 EPA ID: Not reported
Trans 2 Name: Not reported
TSDF EPA ID: CAD003963592
Trans Name: Not reported
TSDF Alt EPA ID: CAD003963592
TSDF Alt Name: Not reported
Waste Code Description: 541 - Photochemicals / photo processing waste

- Continued on next page -

Site Detail Report

Target Property: 1160 E LELAND ROAD
PITTSBURG, CA 94565

JOB: NA

HAZNET

EDR ID: S113164035 **DIST/DIR:** 0.194 ENE **ELEVATION:** 71 **MAP ID:** H53

NAME: WAL-MART STORE #1615
ADDRESS: 2203 LOVERIDGE ROAD
PITTSBURG, CA 94565
CONTRA COSTA
SOURCE: CA California Environmental Protection Agency

Rev: 12/31/2019
ID/Status: CAL913174354

RCRA Code: D011
Meth Code: R01 - Recycler
Quantity Tons: 0.5004
Waste Quantity: 120
Quantity Unit: G
Additional Code 1: Not reported
Additional Code 2: Not reported
Additional Code 3: Not reported
Additional Code 4: Not reported
Additional Code 5: Not reported

Shipment Date: 20001206
Creation Date: 1/24/2001 0:00:00
Receipt Date: 20001206
Manifest ID: 99763271
Trans EPA ID: CAD003963592
Trans Name: Not reported
Trans 2 EPA ID: Not reported
Trans 2 Name: Not reported
TSDF EPA ID: CAD003963592
Trans Name: Not reported
TSDF Alt EPA ID: CAD003963592
TSDF Alt Name: Not reported
Waste Code Description: 541 - Photochemicals / photo processing waste
RCRA Code: D011
Meth Code: R01 - Recycler
Quantity Tons: 0.5004
Waste Quantity: 120
Quantity Unit: G
Additional Code 1: Not reported
Additional Code 2: Not reported
Additional Code 3: Not reported
Additional Code 4: Not reported
Additional Code 5: Not reported

Shipment Date: 20001120
Creation Date: 1/9/2001 0:00:00
Receipt Date: 20001120
Manifest ID: 99759984
Trans EPA ID: CAD003963592
Trans Name: Not reported
Trans 2 EPA ID: Not reported
Trans 2 Name: Not reported
TSDF EPA ID: CAD003963592
Trans Name: Not reported

- Continued on next page -

Site Detail Report

Target Property: 1160 E LELAND ROAD
PITTSBURG, CA 94565

JOB: NA

HAZNET

EDR ID: S113164035 **DIST/DIR:** 0.194 ENE **ELEVATION:** 71 **MAP ID:** H53

NAME: WAL-MART STORE #1615
ADDRESS: 2203 LOVERIDGE ROAD
PITTSBURG, CA 94565
CONTRA COSTA
SOURCE: CA California Environmental Protection Agency

Rev: 12/31/2019
ID/Status: CAL913174354

TSDF Alt EPA ID: Not reported
TSDF Alt Name: Not reported
Waste Code Description: 541 - Photochemicals / photo processing waste
RCRA Code: D011
Meth Code: R01 - Recycler
Quantity Tons: 0.5004
Waste Quantity: 120
Quantity Unit: G
Additional Code 1: Not reported
Additional Code 2: Not reported
Additional Code 3: Not reported
Additional Code 4: Not reported
Additional Code 5: Not reported

Shipment Date: 20001025
Creation Date: 12/13/2000 0:00:00
Receipt Date: 20001025
Manifest ID: 99759828
Trans EPA ID: CAD003963592
Trans Name: Not reported
Trans 2 EPA ID: Not reported
Trans 2 Name: Not reported
TSDF EPA ID: CAD003963592
Trans Name: Not reported
TSDF Alt EPA ID: Not reported
TSDF Alt Name: Not reported
Waste Code Description: 541 - Photochemicals / photo processing waste
RCRA Code: D011
Meth Code: R01 - Recycler
Quantity Tons: 0.5004
Waste Quantity: 120
Quantity Unit: G
Additional Code 1: Not reported
Additional Code 2: Not reported
Additional Code 3: Not reported
Additional Code 4: Not reported
Additional Code 5: Not reported

Shipment Date: 20001003
Creation Date: 12/8/2000 0:00:00
Receipt Date: 20001003
Manifest ID: 99759702
Trans EPA ID: CAD003963592
Trans Name: Not reported
Trans 2 EPA ID: Not reported

- Continued on next page -

Site Detail Report

Target Property: 1160 E LELAND ROAD
PITTSBURG, CA 94565

JOB: NA

HAZNET

EDR ID: S113164035 **DIST/DIR:** 0.194 ENE **ELEVATION:** 71 **MAP ID:** H53

NAME: WAL-MART STORE #1615
ADDRESS: 2203 LOVERIDGE ROAD
PITTSBURG, CA 94565
CONTRA COSTA
SOURCE: CA California Environmental Protection Agency

Rev: 12/31/2019
ID/Status: CAL913174354

Trans 2 Name: Not reported
TSDF EPA ID: CAD003963592
Trans Name: Not reported
TSDF Alt EPA ID: Not reported
TSDF Alt Name: Not reported
Waste Code Description: 541 - Photochemicals / photo processing waste
RCRA Code: D011
Meth Code: R01 - Recycler
Quantity Tons: 0.5004
Waste Quantity: 120
Quantity Unit: G
Additional Code 1: Not reported
Additional Code 2: Not reported
Additional Code 3: Not reported
Additional Code 4: Not reported
Additional Code 5: Not reported

Shipment Date: 20000906
Creation Date: 10/30/2000 0:00:00
Receipt Date: 20000906
Manifest ID: 99762346
Trans EPA ID: CAD003963592
Trans Name: Not reported
Trans 2 EPA ID: Not reported
Trans 2 Name: Not reported
TSDF EPA ID: CAD003963592
Trans Name: Not reported
TSDF Alt EPA ID: Not reported
TSDF Alt Name: Not reported
Waste Code Description: 541 - Photochemicals / photo processing waste
RCRA Code: D011
Meth Code: R01 - Recycler
Quantity Tons: 0.5004
Waste Quantity: 120
Quantity Unit: G
Additional Code 1: Not reported
Additional Code 2: Not reported
Additional Code 3: Not reported
Additional Code 4: Not reported
Additional Code 5: Not reported

Shipment Date: 20000818
Creation Date: 10/23/2000 0:00:00
Receipt Date: 20000818
Manifest ID: 99762226

- Continued on next page -

Site Detail Report

Target Property: 1160 E LELAND ROAD
PITTSBURG, CA 94565

JOB: NA

HAZNET

EDR ID: S113164035 **DIST/DIR:** 0.194 ENE **ELEVATION:** 71 **MAP ID:** H53

NAME: WAL-MART STORE #1615
ADDRESS: 2203 LOVERIDGE ROAD
PITTSBURG, CA 94565
CONTRA COSTA
SOURCE: CA California Environmental Protection Agency

Rev: 12/31/2019
ID/Status: CAL913174354

Trans EPA ID: CAD003963592
Trans Name: Not reported
Trans 2 EPA ID: Not reported
Trans 2 Name: Not reported
TSDF EPA ID: CAD003963592
Trans Name: Not reported
TSDF Alt EPA ID: CAD003963592
TSDF Alt Name: Not reported
Waste Code Description: 541 - Photochemicals / photo processing waste
RCRA Code: D011
Meth Code: R01 - Recycler
Quantity Tons: 0.3753
Waste Quantity: 90
Quantity Unit: G
Additional Code 1: Not reported
Additional Code 2: Not reported
Additional Code 3: Not reported
Additional Code 4: Not reported
Additional Code 5: Not reported

Shipment Date: 20000802
Creation Date: 9/25/2000 0:00:00
Receipt Date: 20000802
Manifest ID: 99762120
Trans EPA ID: CAD003963592
Trans Name: Not reported
Trans 2 EPA ID: Not reported
Trans 2 Name: Not reported
TSDF EPA ID: CAD003963592
Trans Name: Not reported
TSDF Alt EPA ID: Not reported
TSDF Alt Name: Not reported
Waste Code Description: 541 - Photochemicals / photo processing waste
RCRA Code: D011
Meth Code: R01 - Recycler
Quantity Tons: 0.6255
Waste Quantity: 150
Quantity Unit: G
Additional Code 1: Not reported
Additional Code 2: Not reported
Additional Code 3: Not reported
Additional Code 4: Not reported
Additional Code 5: Not reported

Shipment Date: 20000707

- Continued on next page -

Site Detail Report

Target Property: 1160 E LELAND ROAD
PITTSBURG, CA 94565

JOB: NA

HAZNET

EDR ID: S113164035 **DIST/DIR:** 0.194 ENE **ELEVATION:** 71 **MAP ID:** H53

NAME: WAL-MART STORE #1615
ADDRESS: 2203 LOVERIDGE ROAD
PITTSBURG, CA 94565
CONTRA COSTA
SOURCE: CA California Environmental Protection Agency

Rev: 12/31/2019
ID/Status: CAL913174354

Creation Date: 9/11/2000 0:00:00
Receipt Date: 20000707
Manifest ID: 99761121
Trans EPA ID: CAD003963592
Trans Name: Not reported
Trans 2 EPA ID: Not reported
Trans 2 Name: Not reported
TSDF EPA ID: CAD003963592
Trans Name: Not reported
TSDF Alt EPA ID: Not reported
TSDF Alt Name: Not reported
Waste Code Description: 541 - Photochemicals / photo processing waste
RCRA Code: D011
Meth Code: R01 - Recycler
Quantity Tons: 0.6255
Waste Quantity: 150
Quantity Unit: G
Additional Code 1: Not reported
Additional Code 2: Not reported
Additional Code 3: Not reported
Additional Code 4: Not reported
Additional Code 5: Not reported

Shipment Date: 20000613
Creation Date: 8/2/2000 0:00:00
Receipt Date: 20000613
Manifest ID: 99761009
Trans EPA ID: CAD003963592
Trans Name: Not reported
Trans 2 EPA ID: Not reported
Trans 2 Name: Not reported
TSDF EPA ID: CAD003963592
Trans Name: Not reported
TSDF Alt EPA ID: Not reported
TSDF Alt Name: Not reported
Waste Code Description: 541 - Photochemicals / photo processing waste
RCRA Code: D011
Meth Code: R01 - Recycler
Quantity Tons: 0.5004
Waste Quantity: 120
Quantity Unit: G
Additional Code 1: Not reported
Additional Code 2: Not reported
Additional Code 3: Not reported
Additional Code 4: Not reported

- Continued on next page -

Site Detail Report

Target Property: 1160 E LELAND ROAD
PITTSBURG, CA 94565

JOB: NA

HAZNET

EDR ID: S113164035 **DIST/DIR:** 0.194 ENE **ELEVATION:** 71 **MAP ID:** H53

NAME: WAL-MART STORE #1615
ADDRESS: 2203 LOVERIDGE ROAD
PITTSBURG, CA 94565
CONTRA COSTA
SOURCE: CA California Environmental Protection Agency

Rev: 12/31/2019
ID/Status: CAL913174354

Additional Code 5: Not reported

Additional Info:
Year: 2010
Gen EPA ID: CAL913174354

Shipment Date: 20100709
Creation Date: 9/10/2010 18:31:02
Receipt Date: 20100722
Manifest ID: 000406577JJK
Trans EPA ID: CAR000164012
Trans Name: 21ST CENTURY ENVIRONMENTAL MANAGEMENT OF NEVADA LLC
Trans 2 EPA ID: Not reported
Trans 2 Name: Not reported
TSDF EPA ID: CAD980884183
Trans Name: GENERAL ENVIRONMENTAL MGT LLC DBA PSC ENVIRONMENTAL SERVICES
TSDF Alt EPA ID: Not reported
TSDF Alt Name: Not reported
Waste Code Description: 352 - Other organic solids
RCRA Code: D039
Meth Code: H141 - Storage, Bulking, And/Or Transfer Off Site--No Treatment/Reovery (H010-H129) Or (H131-H135)
Quantity Tons: 0.029
Waste Quantity: 58
Quantity Unit: P
Additional Code 1: D035
Additional Code 2: D022
Additional Code 3: D001
Additional Code 4: Not reported
Additional Code 5: Not reported

Shipment Date: 20100709
Creation Date: 9/10/2010 18:31:02
Receipt Date: 20100722
Manifest ID: 000406577JJK
Trans EPA ID: CAR000164012
Trans Name: 21ST CENTURY ENVIRONMENTAL MANAGEMENT OF NEVADA LLC
Trans 2 EPA ID: Not reported
Trans 2 Name: Not reported
TSDF EPA ID: CAD980884183
Trans Name: GENERAL ENVIRONMENTAL MGT LLC DBA PSC ENVIRONMENTAL SERVICES
TSDF Alt EPA ID: Not reported
TSDF Alt Name: Not reported
Waste Code Description: - Not reported

- Continued on next page -

Site Detail Report

Target Property: 1160 E LELAND ROAD
PITTSBURG, CA 94565

JOB: NA

HAZNET

EDR ID: S113164035 **DIST/DIR:** 0.194 ENE **ELEVATION:** 71 **MAP ID:** H53

NAME: WAL-MART STORE #1615
ADDRESS: 2203 LOVERIDGE ROAD
PITTSBURG, CA 94565
CONTRA COSTA
SOURCE: CA California Environmental Protection Agency

Rev: 12/31/2019
ID/Status: CAL913174354

RCRA Code: Not reported
Meth Code: H141 - Storage, Bulking, And/Or Transfer Off Site--No Treatment/Reovery (H010-H129) Or (H131-H135)
Quantity Tons: 0.005
Waste Quantity: 10
Quantity Unit: P
Additional Code 1: Not reported
Additional Code 2: Not reported
Additional Code 3: Not reported
Additional Code 4: Not reported
Additional Code 5: Not reported

Shipment Date: 20100709
Creation Date: 9/10/2010 18:31:02
Receipt Date: 20100722
Manifest ID: 000406577JJK
Trans EPA ID: CAR000164012
Trans Name: 21ST CENTURY ENVIRONMENTAL MANAGEMENT OF NEVADA LLC
Trans 2 EPA ID: Not reported
Trans 2 Name: Not reported
TSDF EPA ID: CAD980884183
Trans Name: GENERAL ENVIRONMENTAL MGT LLC DBA PSC ENVIRONMENTAL SERVICES
TSDF Alt EPA ID: Not reported
TSDF Alt Name: Not reported
Waste Code Description: 331 - Off-specification, aged, or surplus organics
RCRA Code: D011
Meth Code: H141 - Storage, Bulking, And/Or Transfer Off Site--No Treatment/Reovery (H010-H129) Or (H131-H135)
Quantity Tons: 0.007
Waste Quantity: 14
Quantity Unit: P
Additional Code 1: D008
Additional Code 2: D007
Additional Code 3: D006
Additional Code 4: D005
Additional Code 5: Not reported

Shipment Date: 20100709
Creation Date: 9/10/2010 18:31:02
Receipt Date: 20100722
Manifest ID: 000406577JJK
Trans EPA ID: CAR000164012
Trans Name: 21ST CENTURY ENVIRONMENTAL MANAGEMENT OF NEVADA LLC
Trans 2 EPA ID: Not reported
Trans 2 Name: Not reported

- Continued on next page -

Site Detail Report

Target Property: 1160 E LELAND ROAD
PITTSBURG, CA 94565

JOB: NA

HAZNET

EDR ID: S113164035 **DIST/DIR:** 0.194 ENE **ELEVATION:** 71 **MAP ID:** H53

NAME: WAL-MART STORE #1615
ADDRESS: 2203 LOVERIDGE ROAD
PITTSBURG, CA 94565
CONTRA COSTA
SOURCE: CA California Environmental Protection Agency

Rev: 12/31/2019
ID/Status: CAL913174354

TSDF EPA ID: CAD980884183
Trans Name: GENERAL ENVIRONMENTAL MGT LLC DBA PSC ENVIRONMENTAL SERVICES
TSDF Alt EPA ID: Not reported
TSDF Alt Name: Not reported
Waste Code Description: 122 - Alkaline solution without metals (pH > 12.5
RCRA Code: D002
Meth Code: H141 - Storage, Bulking, And/Or Transfer Off Site--No Treatment/Reovery (H010-H129) Or (H131-H135)
Quantity Tons: 0.05
Waste Quantity: 100
Quantity Unit: P
Additional Code 1: Not reported
Additional Code 2: Not reported
Additional Code 3: Not reported
Additional Code 4: Not reported
Additional Code 5: Not reported

Shipment Date: 20100623
Creation Date: Not reported
Receipt Date: Not reported
Manifest ID: 005520839JJK
Trans EPA ID: CAR000164012
Trans Name: 21ST CENTURY ENVIRONMENTAL MANAGEMENT OF NEVADA LLC
Trans 2 EPA ID: Not reported
Trans 2 Name: Not reported
TSDF EPA ID: CAD980884183
Trans Name: GENERAL ENVIRONMENTAL MGT LLC DBA PSC ENVIRONMENTAL SERVICES
TSDF Alt EPA ID: Not reported
TSDF Alt Name: Not reported
Waste Code Description: 331 - Off-specification, aged, or surplus organics
RCRA Code: Not reported
Meth Code: H141 - Storage, Bulking, And/Or Transfer Off Site--No Treatment/Reovery (H010-H129) Or (H131-H135)
Quantity Tons: 0.014
Waste Quantity: 28
Quantity Unit: P
Additional Code 1: Not reported
Additional Code 2: Not reported
Additional Code 3: Not reported
Additional Code 4: Not reported
Additional Code 5: Not reported

Shipment Date: 20100623
Creation Date: Not reported
Receipt Date: Not reported

- Continued on next page -

Site Detail Report

Target Property: 1160 E LELAND ROAD
PITTSBURG, CA 94565

JOB: NA

HAZNET

EDR ID: S113164035 **DIST/DIR:** 0.194 ENE **ELEVATION:** 71 **MAP ID:** H53

NAME: WAL-MART STORE #1615
ADDRESS: 2203 LOVERIDGE ROAD
PITTSBURG, CA 94565
CONTRA COSTA
SOURCE: CA California Environmental Protection Agency

Rev: 12/31/2019
ID/Status: CAL913174354

Manifest ID: 005520839JJK
Trans EPA ID: CAR000164012
Trans Name: 21ST CENTURY ENVIRONMENTAL MANAGEMENT OF NEVADA LLC
Trans 2 EPA ID: Not reported
Trans 2 Name: Not reported
TSDF EPA ID: CAD980884183
Trans Name: GENERAL ENVIRONMENTAL MGT LLC DBA PSC ENVIRONMENTAL SERVICES
TSDF Alt EPA ID: Not reported
TSDF Alt Name: Not reported
Waste Code Description: - Not reported
RCRA Code: P046
Meth Code: H141 - Storage, Bulking, And/Or Transfer Off Site--No Treatment/Reovery (H010-H129) Or (H131-H135)
Quantity Tons: 0.0005
Waste Quantity: 1
Quantity Unit: P
Additional Code 1: P001
Additional Code 2: Not reported
Additional Code 3: Not reported
Additional Code 4: Not reported
Additional Code 5: Not reported

Shipment Date: 20100623
Creation Date: Not reported
Receipt Date: Not reported
Manifest ID: 005520839JJK
Trans EPA ID: CAR000164012
Trans Name: 21ST CENTURY ENVIRONMENTAL MANAGEMENT OF NEVADA LLC
Trans 2 EPA ID: Not reported
Trans 2 Name: Not reported
TSDF EPA ID: CAD980884183
Trans Name: GENERAL ENVIRONMENTAL MGT LLC DBA PSC ENVIRONMENTAL SERVICES
TSDF Alt EPA ID: Not reported
TSDF Alt Name: Not reported
Waste Code Description: 331 - Off-specification, aged, or surplus organics
RCRA Code: Not reported
Meth Code: H141 - Storage, Bulking, And/Or Transfer Off Site--No Treatment/Reovery (H010-H129) Or (H131-H135)
Quantity Tons: 0.006
Waste Quantity: 12
Quantity Unit: P
Additional Code 1: Not reported
Additional Code 2: Not reported
Additional Code 3: Not reported
Additional Code 4: Not reported

- Continued on next page -

Site Detail Report

Target Property: 1160 E LELAND ROAD
PITTSBURG, CA 94565

JOB: NA

HAZNET

EDR ID: S113164035 **DIST/DIR:** 0.194 ENE **ELEVATION:** 71 **MAP ID:** H53

NAME: WAL-MART STORE #1615
ADDRESS: 2203 LOVERIDGE ROAD
PITTSBURG, CA 94565
CONTRA COSTA
SOURCE: CA California Environmental Protection Agency

Rev: 12/31/2019
ID/Status: CAL913174354

Additional Code 5: Not reported

Shipment Date: 20100623
Creation Date: Not reported
Receipt Date: Not reported
Manifest ID: 005520839JJK
Trans EPA ID: CAR000164012
Trans Name: 21ST CENTURY ENVIRONMENTAL MANAGEMENT OF NEVADA LLC
Trans 2 EPA ID: Not reported
Trans 2 Name: Not reported
TSDF EPA ID: CAD980884183
Trans Name: GENERAL ENVIRONMENTAL MGT LLC DBA PSC ENVIRONMENTAL SERVICES
TSDF Alt EPA ID: Not reported
TSDF Alt Name: Not reported
Waste Code Description: 181 - Other inorganic solid waste Organics
RCRA Code: Not reported
Meth Code: H141 - Storage, Bulking, And/Or Transfer Off Site--No Treatment/Reovery (H010-H129) Or (H131-H135)
Quantity Tons: 0.007
Waste Quantity: 14
Quantity Unit: P
Additional Code 1: Not reported
Additional Code 2: Not reported
Additional Code 3: Not reported
Additional Code 4: Not reported
Additional Code 5: Not reported

Shipment Date: 20100623
Creation Date: 9/10/2010 18:30:47
Receipt Date: 20100630
Manifest ID: 005520839JJK
Trans EPA ID: CAR000164012
Trans Name: 21ST CENTURY ENVIRONMENTAL MANAGEMENT OF NEVADA LLC
Trans 2 EPA ID: Not reported
Trans 2 Name: Not reported
TSDF EPA ID: CAD980884183
Trans Name: GENERAL ENVIRONMENTAL MGT LLC DBA PSC ENVIRONMENTAL SERVICES
TSDF Alt EPA ID: Not reported
TSDF Alt Name: Not reported
Waste Code Description: 352 - Other organic solids
RCRA Code: D039
Meth Code: H141 - Storage, Bulking, And/Or Transfer Off Site--No Treatment/Reovery (H010-H129) Or (H131-H135)
Quantity Tons: 0.032
Waste Quantity: 64

- Continued on next page -

Site Detail Report

Target Property: 1160 E LELAND ROAD
PITTSBURG, CA 94565

JOB: NA

HAZNET

EDR ID: S113164035 **DIST/DIR:** 0.194 ENE **ELEVATION:** 71 **MAP ID:** H53

NAME: WAL-MART STORE #1615
ADDRESS: 2203 LOVERIDGE ROAD
PITTSBURG, CA 94565
CONTRA COSTA
SOURCE: CA California Environmental Protection Agency

Rev: 12/31/2019
ID/Status: CAL913174354

Quantity Unit: P
Additional Code 1: D035
Additional Code 2: D022
Additional Code 3: D001
Additional Code 4: Not reported
Additional Code 5: Not reported

Shipment Date: 20100623
Creation Date: 9/10/2010 18:30:47
Receipt Date: 20100630
Manifest ID: 005520839JJK
Trans EPA ID: CAR000164012
Trans Name: 21ST CENTURY ENVIRONMENTAL MANAGEMENT OF NEVADA LLC
Trans 2 EPA ID: Not reported
Trans 2 Name: Not reported
TSDF EPA ID: CAD980884183
Trans Name: GENERAL ENVIRONMENTAL MGT LLC DBA PSC ENVIRONMENTAL SERVICES
TSDF Alt EPA ID: Not reported
TSDF Alt Name: Not reported
Waste Code Description: 331 - Off-specification, aged, or surplus organics
RCRA Code: U002
Meth Code: H141 - Storage, Bulking, And/Or Transfer Off Site--No Treatment/Reovery (H010-H129) Or (H131-H135)
Quantity Tons: 0.0265
Waste Quantity: 53
Quantity Unit: P
Additional Code 1: D035
Additional Code 2: D018
Additional Code 3: D001
Additional Code 4: Not reported
Additional Code 5: Not reported

Additional Info:
Year: 1999
Gen EPA ID: CAL913174354

Shipment Date: 19991228
Creation Date: 2/28/2000 0:00:00
Receipt Date: 19991228
Manifest ID: 99762877
Trans EPA ID: CAD003963592
Trans Name: Not reported
Trans 2 EPA ID: Not reported
Trans 2 Name: Not reported

- Continued on next page -

Site Detail Report

Target Property: 1160 E LELAND ROAD
PITTSBURG, CA 94565

JOB: NA

HAZNET

EDR ID: S113164035 **DIST/DIR:** 0.194 ENE **ELEVATION:** 71 **MAP ID:** H53

NAME: WAL-MART STORE #1615
ADDRESS: 2203 LOVERIDGE ROAD
PITTSBURG, CA 94565
CONTRA COSTA
SOURCE: CA California Environmental Protection Agency

Rev: 12/31/2019
ID/Status: CAL913174354

TSDF EPA ID: CAD003963592
Trans Name: Not reported
TSDF Alt EPA ID: Not reported
TSDF Alt Name: Not reported
Waste Code Description: 541 - Photochemicals / photo processing waste
RCRA Code: D011
Meth Code: R01 - Recycler
Quantity Tons: 0.2502
Waste Quantity: 60
Quantity Unit: G
Additional Code 1: Not reported
Additional Code 2: Not reported
Additional Code 3: Not reported
Additional Code 4: Not reported
Additional Code 5: Not reported

Shipment Date: 19991209
Creation Date: 2/1/2000 0:00:00
Receipt Date: 19991209
Manifest ID: 99760304
Trans EPA ID: CAD003963592
Trans Name: Not reported
Trans 2 EPA ID: Not reported
Trans 2 Name: Not reported
TSDF EPA ID: CAD003963592
Trans Name: Not reported
TSDF Alt EPA ID: Not reported
TSDF Alt Name: Not reported
Waste Code Description: 541 - Photochemicals / photo processing waste
RCRA Code: D011
Meth Code: R01 - Recycler
Quantity Tons: 0.3753
Waste Quantity: 90
Quantity Unit: G
Additional Code 1: Not reported
Additional Code 2: Not reported
Additional Code 3: Not reported
Additional Code 4: Not reported
Additional Code 5: Not reported

Shipment Date: 19991123
Creation Date: 1/19/2000 0:00:00
Receipt Date: 19991123
Manifest ID: 99760137
Trans EPA ID: CAD003963592

- Continued on next page -

Site Detail Report

Target Property: 1160 E LELAND ROAD
PITTSBURG, CA 94565

JOB: NA

HAZNET

EDR ID: S113164035 **DIST/DIR:** 0.194 ENE **ELEVATION:** 71 **MAP ID:** H53

NAME: WAL-MART STORE #1615
ADDRESS: 2203 LOVERIDGE ROAD
PITTSBURG, CA 94565
CONTRA COSTA
SOURCE: CA California Environmental Protection Agency

Rev: 12/31/2019
ID/Status: CAL913174354

Trans Name: Not reported
Trans 2 EPA ID: Not reported
Trans 2 Name: Not reported
TSDF EPA ID: CAD003963592
Trans Name: Not reported
TSDF Alt EPA ID: CAD003963592
TSDF Alt Name: Not reported
Waste Code Description: 541 - Photochemicals / photo processing waste
RCRA Code: D011
Meth Code: R01 - Recycler
Quantity Tons: 0.5004
Waste Quantity: 120
Quantity Unit: G
Additional Code 1: Not reported
Additional Code 2: Not reported
Additional Code 3: Not reported
Additional Code 4: Not reported
Additional Code 5: Not reported

Shipment Date: 19991103
Creation Date: 1/11/2000 0:00:00
Receipt Date: 19991103
Manifest ID: 98490735
Trans EPA ID: CAD003963592
Trans Name: Not reported
Trans 2 EPA ID: Not reported
Trans 2 Name: Not reported
TSDF EPA ID: CAD003963592
Trans Name: Not reported
TSDF Alt EPA ID: Not reported
TSDF Alt Name: Not reported
Waste Code Description: 541 - Photochemicals / photo processing waste
RCRA Code: D011
Meth Code: R01 - Recycler
Quantity Tons: 0.2502
Waste Quantity: 60
Quantity Unit: G
Additional Code 1: Not reported
Additional Code 2: Not reported
Additional Code 3: Not reported
Additional Code 4: Not reported
Additional Code 5: Not reported

Shipment Date: 19991021
Creation Date: 12/17/1999 0:00:00

- Continued on next page -

Site Detail Report

Target Property: 1160 E LELAND ROAD
PITTSBURG, CA 94565

JOB: NA

HAZNET

EDR ID: S113164035 **DIST/DIR:** 0.194 ENE **ELEVATION:** 71 **MAP ID:** H53

NAME: WAL-MART STORE #1615
ADDRESS: 2203 LOVERIDGE ROAD
PITTSBURG, CA 94565
CONTRA COSTA
SOURCE: CA California Environmental Protection Agency

Rev: 12/31/2019
ID/Status: CAL913174354

Receipt Date: 19991021
Manifest ID: 99091487
Trans EPA ID: CAD003963592
Trans Name: Not reported
Trans 2 EPA ID: Not reported
Trans 2 Name: Not reported
TSDF EPA ID: CAD003963592
Trans Name: Not reported
TSDF Alt EPA ID: Not reported
TSDF Alt Name: Not reported
Waste Code Description: 541 - Photochemicals / photo processing waste
RCRA Code: D011
Meth Code: R01 - Recycler
Quantity Tons: 0.3753
Waste Quantity: 90
Quantity Unit: G
Additional Code 1: Not reported
Additional Code 2: Not reported
Additional Code 3: Not reported
Additional Code 4: Not reported
Additional Code 5: Not reported

Shipment Date: 19991007
Creation Date: 11/22/1999 0:00:00
Receipt Date: 19991007
Manifest ID: 99091322
Trans EPA ID: CAD003963592
Trans Name: Not reported
Trans 2 EPA ID: Not reported
Trans 2 Name: Not reported
TSDF EPA ID: CAD003963592
Trans Name: Not reported
TSDF Alt EPA ID: Not reported
TSDF Alt Name: Not reported
Waste Code Description: 541 - Photochemicals / photo processing waste
RCRA Code: D011
Meth Code: R01 - Recycler
Quantity Tons: 0.5004
Waste Quantity: 120
Quantity Unit: G
Additional Code 1: Not reported
Additional Code 2: Not reported
Additional Code 3: Not reported
Additional Code 4: Not reported
Additional Code 5: Not reported

- Continued on next page -

Site Detail Report

Target Property: 1160 E LELAND ROAD
PITTSBURG, CA 94565

JOB: NA

HAZNET

EDR ID: S113164035 **DIST/DIR:** 0.194 ENE **ELEVATION:** 71 **MAP ID:** H53

NAME: WAL-MART STORE #1615
ADDRESS: 2203 LOVERIDGE ROAD
PITTSBURG, CA 94565
CONTRA COSTA
SOURCE: CA California Environmental Protection Agency

Rev: 12/31/2019
ID/Status: CAL913174354

Shipment Date: 19990915
Creation Date: 11/16/1999 0:00:00
Receipt Date: 19990918
Manifest ID: 99091903
Trans EPA ID: CAD003963592
Trans Name: Not reported
Trans 2 EPA ID: Not reported
Trans 2 Name: Not reported
TSDF EPA ID: CAD003963592
Trans Name: Not reported
TSDF Alt EPA ID: Not reported
TSDF Alt Name: Not reported
Waste Code Description: 541 - Photochemicals / photo processing waste
RCRA Code: D011
Meth Code: R01 - Recycler
Quantity Tons: 0.3753
Waste Quantity: 90
Quantity Unit: G
Additional Code 1: Not reported
Additional Code 2: Not reported
Additional Code 3: Not reported
Additional Code 4: Not reported
Additional Code 5: Not reported

Shipment Date: 19990901
Creation Date: 10/26/1999 0:00:00
Receipt Date: 19990901
Manifest ID: 99091729
Trans EPA ID: CAD003963592
Trans Name: Not reported
Trans 2 EPA ID: Not reported
Trans 2 Name: Not reported
TSDF EPA ID: CAD003963592
Trans Name: Not reported
TSDF Alt EPA ID: Not reported
TSDF Alt Name: Not reported
Waste Code Description: 541 - Photochemicals / photo processing waste
RCRA Code: D011
Meth Code: R01 - Recycler
Quantity Tons: 0.3753
Waste Quantity: 90
Quantity Unit: G
Additional Code 1: Not reported
Additional Code 2: Not reported
Additional Code 3: Not reported

- Continued on next page -

Site Detail Report

Target Property: 1160 E LELAND ROAD
PITTSBURG, CA 94565

JOB: NA

HAZNET

EDR ID: S113164035 **DIST/DIR:** 0.194 ENE **ELEVATION:** 71 **MAP ID:** H53

NAME: WAL-MART STORE #1615
ADDRESS: 2203 LOVERIDGE ROAD
PITTSBURG, CA 94565
CONTRA COSTA
SOURCE: CA California Environmental Protection Agency

Rev: 12/31/2019
ID/Status: CAL913174354

Additional Code 4: Not reported
Additional Code 5: Not reported

Shipment Date: 19990818
Creation Date: 9/23/1999 0:00:00
Receipt Date: 19990818
Manifest ID: 99089954
Trans EPA ID: CAD003963592
Trans Name: Not reported
Trans 2 EPA ID: Not reported
Trans 2 Name: Not reported
TSDF EPA ID: CAD003963592
Trans Name: Not reported
TSDF Alt EPA ID: Not reported
TSDF Alt Name: Not reported
Waste Code Description: 541 - Photochemicals / photo processing waste
RCRA Code: D011
Meth Code: R01 - Recycler
Quantity Tons: 0.2502
Waste Quantity: 60
Quantity Unit: G
Additional Code 1: Not reported
Additional Code 2: Not reported
Additional Code 3: Not reported
Additional Code 4: Not reported
Additional Code 5: Not reported

Shipment Date: 19990813
Creation Date: 9/23/1999 0:00:00
Receipt Date: 19990813
Manifest ID: 99089912
Trans EPA ID: CAD003963592
Trans Name: Not reported
Trans 2 EPA ID: Not reported
Trans 2 Name: Not reported
TSDF EPA ID: CAD003963592
Trans Name: Not reported
TSDF Alt EPA ID: Not reported
TSDF Alt Name: Not reported
Waste Code Description: 541 - Photochemicals / photo processing waste
RCRA Code: D011
Meth Code: R01 - Recycler
Quantity Tons: 0.2502
Waste Quantity: 60
Quantity Unit: G

- Continued on next page -

Site Detail Report

Target Property: 1160 E LELAND ROAD
PITTSBURG, CA 94565

JOB: NA

HAZNET

EDR ID: S113164035 **DIST/DIR:** 0.194 ENE **ELEVATION:** 71 **MAP ID:** H53

NAME: WAL-MART STORE #1615

ADDRESS: 2203 LOVERIDGE ROAD
PITTSBURG, CA 94565
CONTRA COSTA

SOURCE: CA California Environmental Protection Agency

Rev: 12/31/2019
ID/Status: CAL913174354

Additional Code 1: Not reported
Additional Code 2: Not reported
Additional Code 3: Not reported
Additional Code 4: Not reported
Additional Code 5: Not reported

Site Detail Report

Target Property: 1160 E LELAND ROAD
PITTSBURG, CA 94565

JOB: NA

HAZNET

EDR ID: S123609178 **DIST/DIR:** 0.194 ENE **ELEVATION:** 71 **MAP ID:** H54

NAME: TRI-STATE GENERAL CONTRACTOR
Rev: 12/31/2019
ID/Status: CAC002902566

ADDRESS: 2203 LOVERIDGE ROAD
PITTSBURG, CA 94565
CONTRA COSTA

SOURCE: CA California Environmental Protection Agency

HAZNET:
Name: TRI-STATE GENERAL CONTRACTOR
Address: 2203 LOVERIDGE ROAD
Address 2: Not reported
City,State,Zip: PITTSBURG, CA 94565
Contact: JOHN GOZO
Telephone: 7604711333
Mailing Name: Not reported
Mailing Address: 440 ENTERPRISE STREET UNIT A

Year: 2017
Gepaid: CAC002902566
TSD EPA ID: AZR000515924
CA Waste Code: 135 - Unspecified aqueous solution
Disposal Method: H141 - Storage, Bulking, And/Or Transfer Off Site--No Treatment/Reovery (H010-H129) Or (H131-H135)
Tons: 0.6

Additional Info:
Year: 2017
Gen EPA ID: CAC002902566

Shipment Date: 20170614
Creation Date: 7/11/2018 18:30:30
Receipt Date: 20170708
Manifest ID: 010891695FLE
Trans EPA ID: CAR000070540
Trans Name: ADVANCED CHEMICAL TRANSPORT INC (SV)
Trans 2 EPA ID: CAR000175422
Trans 2 Name: WORLDWIDE RECOVERY
TSDF EPA ID: AZR000515924
Trans Name: YUMA YES LLC
TSDF Alt EPA ID: Not reported
TSDF Alt Name: Not reported
Waste Code Description: 135 - Unspecified aqueous solution
RCRA Code: Not reported
Meth Code: H141 - Storage, Bulking, And/Or Transfer Off Site--No Treatment/Reovery (H010-H129) Or (H131-H135)
Quantity Tons: 0.6
Waste Quantity: 1200
Quantity Unit: P
Additional Code 1: Not reported
Additional Code 2: Not reported

- Continued on next page -

Site Detail Report

Target Property: 1160 E LELAND ROAD
PITTSBURG, CA 94565

JOB: NA

HAZNET

EDR ID: S123609178 **DIST/DIR:** 0.194 ENE **ELEVATION:** 71 **MAP ID:** H54

NAME: TRI-STATE GENERAL CONTRACTOR
ADDRESS: 2203 LOVERIDGE ROAD
PITTSBURG, CA 94565
CONTRA COSTA
SOURCE: CA California Environmental Protection Agency

Rev: 12/31/2019
ID/Status: CAC002902566

Additional Code 3: Not reported
Additional Code 4: Not reported
Additional Code 5: Not reported

Shipment Date: 20170608
Creation Date: 10/6/2018 18:30:15
Receipt Date: 20170701
Manifest ID: 010888791FLE
Trans EPA ID: CAR000070540
Trans Name: ADVANCED CHEMICAL TRANSPORT INC (SV)
Trans 2 EPA ID: CAR000175422
Trans 2 Name: WORLDWIDE RECOVERY SYSTEMS
TSDF EPA ID: AZR000515924
Trans Name: YUMA YES LLC
TSDF Alt EPA ID: Not reported
TSDF Alt Name: Not reported
Waste Code Description: 135 - Unspecified aqueous solution
RCRA Code: Not reported
Meth Code: H141 - Storage, Bulking, And/Or Transfer Off Site--No Treatment/Reovery (H010-H129) Or (H131-H135)
Quantity Tons: 0.924
Waste Quantity: 220
Quantity Unit: G
Additional Code 1: Not reported
Additional Code 2: Not reported
Additional Code 3: Not reported
Additional Code 4: Not reported
Additional Code 5: Not reported

Site Detail Report

Target Property: 1160 E LELAND ROAD
PITTSBURG, CA 94565

JOB: NA

RCRA NonGen / NLR

EDR ID: 1025844755 **DIST/DIR:** 0.194 ENE **ELEVATION:** 71 **MAP ID:** H55

NAME: AUSTIN JONES CORP
ADDRESS: 2203 LOVERIDGE RD
PITTSBURG, CA 94565
CONTRA COSTA
SOURCE: US Environmental Protection Agency

Rev: 03/22/2021
ID/Status: CAC003024374

RCRA NonGen / NLR:
Date Form Received by Agency: 2019-07-17 00:00:00.0
Handler Name: AUSTIN JONES CORP
Handler Address: 2203 LOVERIDGE RD
Handler City,State,Zip: PITTSBURG, CA 94565
EPA ID: CAC003024374
Contact Name: BRIANA LEWIS
Contact Address: 18575 JAMBOREE RD
Contact City,State,Zip: IRVINE, CA 92612
Contact Telephone: 714-236-1735
Contact Fax: Not reported
Contact Email: BRIANA@AUSTINJONESCORP.COM
Contact Title: Not reported
EPA Region: 09
Land Type: Not reported
Federal Waste Generator Description: Not a generator, verified
Non-Notifier: Not reported
Biennial Report Cycle: Not reported
Accessibility: Not reported
Active Site Indicator: Handler Activities
State District Owner: Not reported
State District: Not reported
Mailing Address: 18575 JAMBOREE RD
Mailing City,State,Zip: IRVINE, CA 92612
Owner Name: RANDY AUSTIN
Owner Type: Other
Operator Name: BRIANA LEWIS
Operator Type: Other
Short-Term Generator Activity: No
Importer Activity: No
Mixed Waste Generator: No
Transporter Activity: No
Transfer Facility Activity: No
Recycler Activity with Storage: No
Small Quantity On-Site Burner Exemption: No
Smelting Melting and Refining Furnace Exemption: No
Underground Injection Control: No
Off-Site Waste Receipt: No
Universal Waste Indicator: Yes
Universal Waste Destination Facility: Yes
Federal Universal Waste: No
Active Site Fed-Reg Treatment Storage and Disposal Facility: Not reported
Active Site Converter Treatment storage and Disposal Facility: Not reported
Active Site State-Reg Treatment Storage and Disposal Facility: Not reported

- Continued on next page -

Site Detail Report

Target Property: 1160 E LELAND ROAD
PITTSBURG, CA 94565

JOB: NA

RCRA NonGen / NLR

EDR ID: 1025844755 **DIST/DIR:** 0.194 ENE **ELEVATION:** 71 **MAP ID:** H55

NAME: AUSTIN JONES CORP

ADDRESS: 2203 LOVERIDGE RD
PITTSBURG, CA 94565
CONTRA COSTA

SOURCE: US Environmental Protection Agency

Rev: 03/22/2021
ID/Status: CAC003024374

Active Site State-Reg Handler: ---
Federal Facility Indicator: Not reported
Hazardous Secondary Material Indicator: N
Sub-Part K Indicator: Not reported
Commercial TSD Indicator: No
Treatment Storage and Disposal Type: Not reported
2018 GPRA Permit Baseline: Not on the Baseline
2018 GPRA Renewals Baseline: Not on the Baseline
Permit Renewals Workload Universe: Not reported
Permit Workload Universe: Not reported
Permit Progress Universe: Not reported
Post-Closure Workload Universe: Not reported
Closure Workload Universe: Not reported
202 GPRA Corrective Action Baseline: No
Corrective Action Workload Universe: No
Subject to Corrective Action Universe: No
Non-TSDFs Where RCRA CA has Been Imposed Universe: No
TSDFs Potentially Subject to CA Under 3004 (u)/(v) Universe: No
TSDFs Only Subject to CA under Discretionary Auth Universe: No
Corrective Action Priority Ranking: No NCAPS ranking
Environmental Control Indicator: No
Institutional Control Indicator: No
Human Exposure Controls Indicator: N/A
Groundwater Controls Indicator: N/A
Operating TSDF Universe: Not reported
Full Enforcement Universe: Not reported
Significant Non-Complier Universe: No
Unaddressed Significant Non-Complier Universe: No
Addressed Significant Non-Complier Universe: No
Significant Non-Complier With a Compliance Schedule Universe: No
Financial Assurance Required: Not reported
Handler Date of Last Change: 2019-07-29 17:13:02.0
Recognized Trader-Importer: No
Recognized Trader-Exporter: No
Importer of Spent Lead Acid Batteries: No
Exporter of Spent Lead Acid Batteries: No
Recycler Activity Without Storage: No
Manifest Broker: No
Sub-Part P Indicator: No

Handler - Owner Operator:
Owner/Operator Indicator: Owner
Owner/Operator Name: RANDY AUSTIN

- Continued on next page -

Site Detail Report

Target Property: 1160 E LELAND ROAD
PITTSBURG, CA 94565

JOB: NA

RCRA NonGen / NLR

EDR ID: 1025844755 **DIST/DIR:** 0.194 ENE **ELEVATION:** 71 **MAP ID:** H55

NAME: AUSTIN JONES CORP
ADDRESS: 2203 LOVERIDGE RD
PITTSBURG, CA 94565
CONTRA COSTA
SOURCE: US Environmental Protection Agency

Rev: 03/22/2021
ID/Status: CAC003024374

Legal Status: Other
Date Became Current: Not reported
Date Ended Current: Not reported
Owner/Operator Address: 18575 JAMBOREE RD
Owner/Operator City,State,Zip: IRVINE, CA 92612
Owner/Operator Telephone: 714-236-1735
Owner/Operator Telephone Ext: Not reported
Owner/Operator Fax: Not reported
Owner/Operator Email: Not reported

Owner/Operator Indicator: Operator
Owner/Operator Name: BRIANA LEWIS
Legal Status: Other
Date Became Current: Not reported
Date Ended Current: Not reported
Owner/Operator Address: 18575 JAMBOREE RD
Owner/Operator City,State,Zip: IRVINE, CA 92612
Owner/Operator Telephone: 714-236-1735
Owner/Operator Telephone Ext: Not reported
Owner/Operator Fax: Not reported
Owner/Operator Email: Not reported

Historic Generators:
Receive Date: 2019-07-17 00:00:00.0
Handler Name: AUSTIN JONES CORP
Federal Waste Generator Description: Not a generator, verified
State District Owner: Not reported
Large Quantity Handler of Universal Waste: No
Recognized Trader Importer: No
Recognized Trader Exporter: No
Spent Lead Acid Battery Importer: No
Spent Lead Acid Battery Exporter: No
Current Record: Yes
Non Storage Recycler Activity: Not reported
Electronic Manifest Broker: Not reported

List of NAICS Codes and Descriptions:
NAICS Code: 236220
NAICS Description: COMMERCIAL AND INSTITUTIONAL BUILDING CONSTRUCTION

Facility Has Received Notices of Violations:
Violations: No Violations Found

- Continued on next page -

Site Detail Report

Target Property: 1160 E LELAND ROAD
PITTSBURG, CA 94565

JOB: NA

RCRA NonGen / NLR

EDR ID: 1025844755 **DIST/DIR:** 0.194 ENE **ELEVATION:** 71 **MAP ID:** H55

NAME: AUSTIN JONES CORP

ADDRESS: 2203 LOVERIDGE RD
PITTSBURG, CA 94565
CONTRA COSTA

SOURCE: US Environmental Protection Agency

Rev: 03/22/2021
ID/Status: CAC003024374

Evaluation Action Summary:
Evaluations: No Evaluations Found

Site Detail Report

Target Property: 1160 E LELAND ROAD
PITTSBURG, CA 94565

JOB: NA

RCRA NonGen / NLR

EDR ID: 1024869998 **DIST/DIR:** 0.194 ENE **ELEVATION:** 71 **MAP ID:** H56

NAME: WALMART D1
ADDRESS: 2203 LOVERIDGE RD
PITTSBURG, CA 94565
CONTRA COSTA
SOURCE: US Environmental Protection Agency

Rev: 03/22/2021
ID/Status: CAL000438622

RCRA NonGen / NLR:
Date Form Received by Agency: 2018-08-23 00:00:00.0
Handler Name: WALMART D1
Handler Address: 2203 LOVERIDGE RD
Handler City,State,Zip: PITTSBURG, CA 94565
EPA ID: CAL000438622
Contact Name: CHELSIE WINBORG
Contact Address: 2712 BEACH HEAD WAY
Contact City,State,Zip: RICHMOND, CA 94804
Contact Telephone: 510-205-5127
Contact Fax: 720-379-7291
Contact Email: DIANE@MINUTEKEY.COM
Contact Title: Not reported
EPA Region: 09
Land Type: Not reported
Federal Waste Generator Description: Not a generator, verified
Non-Notifier: Not reported
Biennial Report Cycle: Not reported
Accessibility: Not reported
Active Site Indicator: Handler Activities
State District Owner: Not reported
State District: Not reported
Mailing Address: 4760 WALNUT ST STE 105
Mailing City,State,Zip: BOULDER, CO 80301
Owner Name: MINUTE KEY INC
Owner Type: Other
Operator Name: CHELSIE WINBORG
Operator Type: Other
Short-Term Generator Activity: No
Importer Activity: No
Mixed Waste Generator: No
Transporter Activity: No
Transfer Facility Activity: No
Recycler Activity with Storage: No
Small Quantity On-Site Burner Exemption: No
Smelting Melting and Refining Furnace Exemption: No
Underground Injection Control: No
Off-Site Waste Receipt: No
Universal Waste Indicator: Yes
Universal Waste Destination Facility: Yes
Federal Universal Waste: No
Active Site Fed-Reg Treatment Storage and Disposal Facility: Not reported
Active Site Converter Treatment storage and Disposal Facility: Not reported
Active Site State-Reg Treatment Storage and Disposal Facility: Not reported

- Continued on next page -

Site Detail Report

Target Property: 1160 E LELAND ROAD
PITTSBURG, CA 94565

JOB: NA

RCRA NonGen / NLR

EDR ID: 1024869998 **DIST/DIR:** 0.194 ENE **ELEVATION:** 71 **MAP ID:** H56

NAME: WALMART D1
ADDRESS: 2203 LOVERIDGE RD
PITTSBURG, CA 94565
CONTRA COSTA
SOURCE: US Environmental Protection Agency

Rev: 03/22/2021
ID/Status: CAL000438622

Active Site State-Reg Handler: ---
Federal Facility Indicator: Not reported
Hazardous Secondary Material Indicator: N
Sub-Part K Indicator: Not reported
Commercial TSD Indicator: No
Treatment Storage and Disposal Type: Not reported
2018 GPRA Permit Baseline: Not on the Baseline
2018 GPRA Renewals Baseline: Not on the Baseline
Permit Renewals Workload Universe: Not reported
Permit Workload Universe: Not reported
Permit Progress Universe: Not reported
Post-Closure Workload Universe: Not reported
Closure Workload Universe: Not reported
202 GPRA Corrective Action Baseline: No
Corrective Action Workload Universe: No
Subject to Corrective Action Universe: No
Non-TSDFs Where RCRA CA has Been Imposed Universe: No
TSDFs Potentially Subject to CA Under 3004 (u)/(v) Universe: No
TSDFs Only Subject to CA under Discretionary Auth Universe: No
Corrective Action Priority Ranking: No NCAPS ranking
Environmental Control Indicator: No
Institutional Control Indicator: No
Human Exposure Controls Indicator: N/A
Groundwater Controls Indicator: N/A
Operating TSDF Universe: Not reported
Full Enforcement Universe: Not reported
Significant Non-Complier Universe: No
Unaddressed Significant Non-Complier Universe: No
Addressed Significant Non-Complier Universe: No
Significant Non-Complier With a Compliance Schedule Universe: No
Financial Assurance Required: Not reported
Handler Date of Last Change: 2018-09-07 19:38:54.0
Recognized Trader-Importer: No
Recognized Trader-Exporter: No
Importer of Spent Lead Acid Batteries: No
Exporter of Spent Lead Acid Batteries: No
Recycler Activity Without Storage: No
Manifest Broker: No
Sub-Part P Indicator: No

Handler - Owner Operator:
Owner/Operator Indicator: Owner
Owner/Operator Name: MINUTE KEY INC

- Continued on next page -

Site Detail Report

Target Property: 1160 E LELAND ROAD
PITTSBURG, CA 94565

JOB: NA

RCRA NonGen / NLR

EDR ID: 1024869998 **DIST/DIR:** 0.194 ENE **ELEVATION:** 71 **MAP ID:** H56

NAME: WALMART D1
ADDRESS: 2203 LOVERIDGE RD
PITTSBURG, CA 94565
CONTRA COSTA
SOURCE: US Environmental Protection Agency

Rev: 03/22/2021
ID/Status: CAL000438622

Legal Status: Other
Date Became Current: Not reported
Date Ended Current: Not reported
Owner/Operator Address: 4760 WALNUT ST STE 105
Owner/Operator City,State,Zip: BOULDER, CO 80301
Owner/Operator Telephone: 303-568-9570
Owner/Operator Telephone Ext: Not reported
Owner/Operator Fax: Not reported
Owner/Operator Email: Not reported

Owner/Operator Indicator: Operator
Owner/Operator Name: CHELSIE WINBORG
Legal Status: Other
Date Became Current: Not reported
Date Ended Current: Not reported
Owner/Operator Address: 2712 BEACH HEAD WAY
Owner/Operator City,State,Zip: RICHMOND, CA 94804
Owner/Operator Telephone: 510-205-5127
Owner/Operator Telephone Ext: Not reported
Owner/Operator Fax: Not reported
Owner/Operator Email: Not reported

Historic Generators:
Receive Date: 2018-08-23 00:00:00.0
Handler Name: WALMART D1
Federal Waste Generator Description: Not a generator, verified
State District Owner: Not reported
Large Quantity Handler of Universal Waste: No
Recognized Trader Importer: No
Recognized Trader Exporter: No
Spent Lead Acid Battery Importer: No
Spent Lead Acid Battery Exporter: No
Current Record: Yes
Non Storage Recycler Activity: Not reported
Electronic Manifest Broker: Not reported

List of NAICS Codes and Descriptions:
NAICS Code: 454210
NAICS Description: VENDING MACHINE OPERATORS

Facility Has Received Notices of Violations:
Violations: No Violations Found

- Continued on next page -

Site Detail Report

Target Property: 1160 E LELAND ROAD
PITTSBURG, CA 94565

JOB: NA

RCRA NonGen / NLR

EDR ID: 1024869998 **DIST/DIR:** 0.194 ENE **ELEVATION:** 71 **MAP ID:** H56

NAME: WALMART D1

ADDRESS: 2203 LOVERIDGE RD
PITTSBURG, CA 94565
CONTRA COSTA

SOURCE: US Environmental Protection Agency

Rev: 03/22/2021
ID/Status: CAL000438622

Evaluation Action Summary:
Evaluations: No Evaluations Found

Site Detail Report

Target Property: 1160 E LELAND ROAD
PITTSBURG, CA 94565

JOB: NA

HAZNET

EDR ID: S123628577 **DIST/DIR:** 0.194 ENE **ELEVATION:** 71 **MAP ID:** H57

NAME: SHAMES CONSTRUCTION PITTSBURG
Rev: 12/31/2019
ID/Status: CAL000373513

ADDRESS: 2203 LOVERIDGE RD
PITTSBURG, CA 94565
CONTRA COSTA

SOURCE: CA California Environmental Protection Agency

HAZNET:
Name: SHAMES CONSTRUCTION PITTSBURG
Address: 2203 LOVERIDGE RD
Address 2: Not reported
City,State,Zip: PITTSBURG, CA 94565
Contact: JAY HANNON
Telephone: 9259499462
Mailing Name: Not reported
Mailing Address: 5826 BRISA ST

Year: 2015
Gepaid: CAL000373513
TSD EPA ID: CAD028409019
CA Waste Code: 181 - Other inorganic solid waste
Disposal Method: H141 - Storage, Bulking, And/Or Transfer Off Site--No Treatment/Reovery (H010-H129) Or (H131-H135)
Tons: 0.06

Year: 2012
Gepaid: CAL000373513
TSD EPA ID: CAD982444481
CA Waste Code: 352 - Other organic solids
Disposal Method: H141 - Storage, Bulking, And/Or Transfer Off Site--No Treatment/Reovery (H010-H129) Or (H131-H135)
Tons: 0.125

Additional Info:
Year: 2015
Gen EPA ID: CAL000373513

Shipment Date: 20150504
Creation Date: 7/8/2015 22:15:46
Receipt Date: 20150508
Manifest ID: 014523681JJK
Trans EPA ID: CAL000330453
Trans Name: CLEANTECH ENVIRONMENTAL
Trans 2 EPA ID: Not reported
Trans 2 Name: Not reported
TSDF EPA ID: CAD028409019
Trans Name: CROSBY & OVERTON
TSDF Alt EPA ID: Not reported
TSDF Alt Name: Not reported
Waste Code Description: 181 - Other inorganic solid waste Organics

- Continued on next page -

Site Detail Report

Target Property: 1160 E LELAND ROAD
PITTSBURG, CA 94565

JOB: NA

HAZNET

EDR ID: S123628577 **DIST/DIR:** 0.194 ENE **ELEVATION:** 71 **MAP ID:** H57

NAME: SHAMES CONSTRUCTION PITTSBURG
ADDRESS: 2203 LOVERIDGE RD
PITTSBURG, CA 94565
CONTRA COSTA
SOURCE: CA California Environmental Protection Agency

Rev: 12/31/2019
ID/Status: CAL000373513

RCRA Code: Not reported
Meth Code: H141 - Storage, Bulking, And/Or Transfer Off Site--No Treatment/Reovery (H010-H129) Or (H131-H135)
Quantity Tons: 0.06
Waste Quantity: 120
Quantity Unit: P
Additional Code 1: Not reported
Additional Code 2: Not reported
Additional Code 3: Not reported
Additional Code 4: Not reported
Additional Code 5: Not reported

Additional Info:
Year: 2012
Gen EPA ID: CAL000373513

Shipment Date: 20120710
Creation Date: 10/4/2012 22:15:11
Receipt Date: 20120713
Manifest ID: 010387091JJK
Trans EPA ID: CAR000217513
Trans Name: ENVIRONMENTAL LOGISTICS INC
Trans 2 EPA ID: Not reported
Trans 2 Name: Not reported
TSDF EPA ID: CAD982444481
Trans Name: FILTER RECYCLING SERVICES INC
TSDF Alt EPA ID: Not reported
TSDF Alt Name: Not reported
Waste Code Description: 352 - Other organic solids
RCRA Code: Not reported
Meth Code: H141 - Storage, Bulking, And/Or Transfer Off Site--No Treatment/Reovery (H010-H129) Or (H131-H135)
Quantity Tons: 0.125
Waste Quantity: 250
Quantity Unit: P
Additional Code 1: Not reported
Additional Code 2: Not reported
Additional Code 3: Not reported
Additional Code 4: Not reported
Additional Code 5: Not reported

Site Detail Report

Target Property: 1160 E LELAND ROAD
PITTSBURG, CA 94565

JOB: NA

HAZNET

EDR ID: S113049145 **DIST/DIR:** 0.194 ENE **ELEVATION:** 71 **MAP ID:** H58

NAME: WAL-MART STORE
ADDRESS: 2203 LOVERIDGE RD
PITTSBURG, CA 94565
CONTRA COSTA
SOURCE: CA California Environmental Protection Agency

Rev: 12/31/2019
ID/Status: CAL000071878

HAZNET:
Name: WAL-MART STORE
Address: 2203 LOVERIDGE RD
Address 2: Not reported
City,State,Zip: PITTSBURG, CA 945650000
Contact: INACTIVE PER LTR 8/20/93
Telephone: --
Mailing Name: Not reported
Mailing Address: 2203 LOVERIDGE RD

Year: 1995
Gepaid: CAL000071878
TSD EPA ID: CAT080013352
CA Waste Code: 135 - Unspecified aqueous solution
Disposal Method: R01 - Recycler
Tons: 1.386

Additional Info:
Year: 1995
Gen EPA ID: CAL000071878

Shipment Date: 19950512
Creation Date: 10/25/1995 0:00:00
Receipt Date: 19950619
Manifest ID: 95122944
Trans EPA ID: CAD028277036
Trans Name: Not reported
Trans 2 EPA ID: CAD028277036
Trans 2 Name: Not reported
TSDF EPA ID: CAT080013352
Trans Name: Not reported
TSDF Alt EPA ID: Not reported
TSDF Alt Name: Not reported
Waste Code Description: 135 - Unspecified aqueous solution
RCRA Code: Not reported
Meth Code: R01 - Recycler
Quantity Tons: 0.462
Waste Quantity: 110
Quantity Unit: G
Additional Code 1: Not reported
Additional Code 2: Not reported
Additional Code 3: Not reported
Additional Code 4: Not reported

- Continued on next page -

Site Detail Report

Target Property: 1160 E LELAND ROAD
PITTSBURG, CA 94565

JOB: NA

HAZNET

EDR ID: S113049145 **DIST/DIR:** 0.194 ENE **ELEVATION:** 71 **MAP ID:** H58

NAME: WAL-MART STORE
ADDRESS: 2203 LOVERIDGE RD
PITTSBURG, CA 94565
CONTRA COSTA
SOURCE: CA California Environmental Protection Agency

Rev: 12/31/2019
ID/Status: CAL000071878

Additional Code 5: Not reported

Shipment Date: 19950123
Creation Date: 3/29/1996 0:00:00
Receipt Date: 19950203
Manifest ID: 93696837
Trans EPA ID: CAD028277036
Trans Name: Not reported
Trans 2 EPA ID: CAD028277036
Trans 2 Name: Not reported
TSDF EPA ID: CAT080013352
Trans Name: Not reported
TSDF Alt EPA ID: CAT080013352
TSDF Alt Name: Not reported
Waste Code Description: 135 - Unspecified aqueous solution
RCRA Code: Not reported
Meth Code: R01 - Recycler
Quantity Tons: 0.924
Waste Quantity: 220
Quantity Unit: G
Additional Code 1: Not reported
Additional Code 2: Not reported
Additional Code 3: Not reported
Additional Code 4: Not reported
Additional Code 5: Not reported

Site Detail Report

Target Property: 1160 E LELAND ROAD
PITTSBURG, CA 94565

JOB: NA

RCRA NonGen / NLR

EDR ID: 1024824247 **DIST/DIR:** 0.208 NNW **ELEVATION:** 66 **MAP ID:** F59

NAME: AUTOMOTIVE SPECIALISTS
ADDRESS: 2180 PIEDMONT WAY STE D
PITTSBURG, CA 94565
CONTRA COSTA
SOURCE: US Environmental Protection Agency

Rev: 03/22/2021
ID/Status: CAL000346902

RCRA NonGen / NLR:
Date Form Received by Agency: 2009-10-01 00:00:00.0
Handler Name: AUTOMOTIVE SPECIALISTS
Handler Address: 2180 PIEDMONT WAY STE D
Handler City,State,Zip: PITTSBURG, CA 94565-5030
EPA ID: CAL000346902
Contact Name: JORDAN ROBINSON
Contact Address: 2180 PIEDMONT WAY #D
Contact City,State,Zip: PITTSBURG, CA 94945
Contact Telephone: 925-252-0275
Contact Fax: 925-252-0275
Contact Email: JORDANMUSIC@HOTMAIL.COM
Contact Title: Not reported
EPA Region: 09
Land Type: Not reported
Federal Waste Generator Description: Not a generator, verified
Non-Notifier: Not reported
Biennial Report Cycle: Not reported
Accessibility: Not reported
Active Site Indicator: Handler Activities
State District Owner: Not reported
State District: Not reported
Mailing Address: 2180 PIEDMONT WY STE #D
Mailing City,State,Zip: PITTSBURG, CA 94565-0000
Owner Name: JORDAN ROBINSON
Owner Type: Other
Operator Name: JORDAN ROBINSON
Operator Type: Other
Short-Term Generator Activity: No
Importer Activity: No
Mixed Waste Generator: No
Transporter Activity: No
Transfer Facility Activity: No
Recycler Activity with Storage: No
Small Quantity On-Site Burner Exemption: No
Smelting Melting and Refining Furnace Exemption: No
Underground Injection Control: No
Off-Site Waste Receipt: No
Universal Waste Indicator: Yes
Universal Waste Destination Facility: Yes
Federal Universal Waste: No
Active Site Fed-Reg Treatment Storage and Disposal Facility: Not reported
Active Site Converter Treatment storage and Disposal Facility: Not reported
Active Site State-Reg Treatment Storage and Disposal Facility: Not reported

- Continued on next page -

Site Detail Report

Target Property: 1160 E LELAND ROAD
PITTSBURG, CA 94565

JOB: NA

RCRA NonGen / NLR

EDR ID: 1024824247 **DIST/DIR:** 0.208 NNW **ELEVATION:** 66 **MAP ID:** F59

NAME: AUTOMOTIVE SPECIALISTS

ADDRESS: 2180 PIEDMONT WAY STE D
PITTSBURG, CA 94565
CONTRA COSTA

SOURCE: US Environmental Protection Agency

Rev: 03/22/2021
ID/Status: CAL000346902

Active Site State-Reg Handler: ---
Federal Facility Indicator: Not reported
Hazardous Secondary Material Indicator: N
Sub-Part K Indicator: Not reported
Commercial TSD Indicator: No
Treatment Storage and Disposal Type: Not reported
2018 GPRA Permit Baseline: Not on the Baseline
2018 GPRA Renewals Baseline: Not on the Baseline
Permit Renewals Workload Universe: Not reported
Permit Workload Universe: Not reported
Permit Progress Universe: Not reported
Post-Closure Workload Universe: Not reported
Closure Workload Universe: Not reported
202 GPRA Corrective Action Baseline: No
Corrective Action Workload Universe: No
Subject to Corrective Action Universe: No
Non-TSDFs Where RCRA CA has Been Imposed Universe: No
TSDFs Potentially Subject to CA Under 3004 (u)/(v) Universe: No
TSDFs Only Subject to CA under Discretionary Auth Universe: No
Corrective Action Priority Ranking: No NCAPS ranking
Environmental Control Indicator: No
Institutional Control Indicator: No
Human Exposure Controls Indicator: N/A
Groundwater Controls Indicator: N/A
Operating TSDF Universe: Not reported
Full Enforcement Universe: Not reported
Significant Non-Complier Universe: No
Unaddressed Significant Non-Complier Universe: No
Addressed Significant Non-Complier Universe: No
Significant Non-Complier With a Compliance Schedule Universe: No
Financial Assurance Required: Not reported
Handler Date of Last Change: 2018-09-05 20:31:42.0
Recognized Trader-Importer: No
Recognized Trader-Exporter: No
Importer of Spent Lead Acid Batteries: No
Exporter of Spent Lead Acid Batteries: No
Recycler Activity Without Storage: No
Manifest Broker: No
Sub-Part P Indicator: No

Handler - Owner Operator:
Owner/Operator Indicator: Owner
Owner/Operator Name: JORDAN ROBINSON

- Continued on next page -

Site Detail Report

Target Property: 1160 E LELAND ROAD
PITTSBURG, CA 94565

JOB: NA

RCRA NonGen / NLR

EDR ID: 1024824247 **DIST/DIR:** 0.208 NNW **ELEVATION:** 66 **MAP ID:** F59

NAME: AUTOMOTIVE SPECIALISTS
ADDRESS: 2180 PIEDMONT WAY STE D
PITTSBURG, CA 94565
CONTRA COSTA
SOURCE: US Environmental Protection Agency

Rev: 03/22/2021
ID/Status: CAL000346902

Legal Status: Other
Date Became Current: Not reported
Date Ended Current: Not reported
Owner/Operator Address: 2180 PIEDMONT WAY #D
Owner/Operator City,State,Zip: PITTSBURG, CA 94565-0000
Owner/Operator Telephone: 925-595-8222
Owner/Operator Telephone Ext: Not reported
Owner/Operator Fax: Not reported
Owner/Operator Email: Not reported

Owner/Operator Indicator: Operator
Owner/Operator Name: JORDAN ROBINSON
Legal Status: Other
Date Became Current: Not reported
Date Ended Current: Not reported
Owner/Operator Address: 2180 PIEDMONT WAY #D
Owner/Operator City,State,Zip: PITTSBURG, CA 94945
Owner/Operator Telephone: 925-252-0275
Owner/Operator Telephone Ext: Not reported
Owner/Operator Fax: Not reported
Owner/Operator Email: Not reported

Historic Generators:
Receive Date: 2009-10-01 00:00:00.0
Handler Name: AUTOMOTIVE SPECIALISTS
Federal Waste Generator Description: Not a generator, verified
State District Owner: Not reported
Large Quantity Handler of Universal Waste: No
Recognized Trader Importer: No
Recognized Trader Exporter: No
Spent Lead Acid Battery Importer: No
Spent Lead Acid Battery Exporter: No
Current Record: Yes
Non Storage Recycler Activity: Not reported
Electronic Manifest Broker: Not reported

List of NAICS Codes and Descriptions:
NAICS Code: 811111
NAICS Description: GENERAL AUTOMOTIVE REPAIR

Facility Has Received Notices of Violations:
Violations: No Violations Found

- Continued on next page -

Site Detail Report

Target Property: 1160 E LELAND ROAD
PITTSBURG, CA 94565

JOB: NA

RCRA NonGen / NLR

EDR ID: 1024824247 **DIST/DIR:** 0.208 NNW **ELEVATION:** 66 **MAP ID:** F59

NAME: AUTOMOTIVE SPECIALISTS

ADDRESS: 2180 PIEDMONT WAY STE D
PITTSBURG, CA 94565
CONTRA COSTA

SOURCE: US Environmental Protection Agency

Rev: 03/22/2021
ID/Status: CAL000346902

Evaluation Action Summary:
Evaluations: No Evaluations Found

Site Detail Report

Target Property: 1160 E LELAND ROAD
PITTSBURG, CA 94565

JOB: NA

SWEEPS UST

EDR ID: S102261737 **DIST/DIR:** 0.219 North **ELEVATION:** 64 **MAP ID:** I60

NAME: PIEDMONT LUMBER - PITTSBURG
ADDRESS: 2120 PIEDMONT WAY
PITTSBURG, CA 94565
CONTRA COSTA
SOURCE: CA State Water Resources Control Board

Rev: 06/01/1994
ID/Status: 70024

SWEEPS UST:
Name: PIEDMONT LUMBER - PITTSBURG
Address: 2120 PIEDMONT WAY
City: PITTSBURG
Status: Not reported
Comp Number: 70024
Number: Not reported
Board Of Equalization: 44-000708
Referral Date: Not reported
Action Date: Not reported
Created Date: Not reported
Owner Tank Id: Not reported
SWRCB Tank Id: 07-000-070024-000001
Tank Status: Not reported
Capacity: 1000
Active Date: Not reported
Tank Use: M.V. FUEL
STG: PRODUCT
Content: DIESEL
Number Of Tanks: 2

Name: PIEDMONT LUMBER - PITTSBURG
Address: 2120 PIEDMONT WAY
City: PITTSBURG
Status: Not reported
Comp Number: 70024
Number: Not reported
Board Of Equalization: 44-000708
Referral Date: Not reported
Action Date: Not reported
Created Date: Not reported
Owner Tank Id: Not reported
SWRCB Tank Id: 07-000-070024-000002
Tank Status: Not reported
Capacity: 1000
Active Date: Not reported
Tank Use: M.V. FUEL
STG: PRODUCT
Content: REG UNLEADED
Number Of Tanks: Not reported

Site Detail Report

Target Property: 1160 E LELAND ROAD
PITTSBURG, CA 94565

JOB: NA

AST

EDR ID: S102261737 **DIST/DIR:** 0.219 North **ELEVATION:** 64 **MAP ID:** I60

NAME: PIEDMONT LUMBER - PITTSBURG **Rev:** 07/06/2016

ADDRESS: 2120 PIEDMONT WAY
PITTSBURG, CA 94565
CONTRA COSTA

SOURCE: CA California Environmental Protection Agency

AST:
Name: PIEDMONT LUMBER & MILL
Address: 2120 PIEDMONT WAY
City/Zip: PITTSBURG,
Certified Unified Program Agencies: Contra Costa
Owner: Not reported
Total Gallons: 2,000
CERSID: Not reported
Facility ID: Not reported
Business Name: Not reported
Phone: Not reported
Fax: Not reported
Mailing Address: Not reported
Mailing Address City: Not reported
Mailing Address State: Not reported
Mailing Address Zip Code: Not reported
Operator Name: Not reported
Operator Phone: Not reported
Owner Phone: Not reported
Owner Mail Address: Not reported
Owner State: Not reported
Owner Zip Code: Not reported
Owner Country: Not reported
Property Owner Name: Not reported
Property Owner Phone: Not reported
Property Owner Mailing Address: Not reported
Property Owner City: Not reported
Property Owner Stat : Not reported
Property Owner Zip Code: Not reported
Property Owner Country: Not reported
EPAID: Not reported

Site Detail Report

Target Property: 1160 E LELAND ROAD
PITTSBURG, CA 94565

JOB: NA

Cortese

EDR ID: S103472477 **DIST/DIR:** 0.219 North **ELEVATION:** 64 **MAP ID:** I61

NAME: PIEDMONT LUMBER & MILL COMPANY

ADDRESS: 2120 PEIDMONT WY
PITTSBURG, CA 94565
CONTRA COSTA

SOURCE: CA CAL EPA/Office of Emergency Information

Rev: 03/22/2021
ID/Status: COMPLETED - CASE CLOSED

CORTESE:
Name: PIEDMONT LUMBER & MILL COMPANY
Address: 2120 PEIDMONT WY
City,State,Zip: PITTSBURG, CA 94565
Region: CORTESE
Envirostor Id: Not reported
Global ID: T0601300700
Site/Facility Type: LUST CLEANUP SITE
Cleanup Status: COMPLETED - CASE CLOSED
Status Date: Not reported
Site Code: Not reported
Latitude: Not reported
Longitude: Not reported
Owner: Not reported
Enf Type: Not reported
Swat R: Not reported
Flag: active
Order No: Not reported
Waste Discharge System No: Not reported
Effective Date: Not reported
Region 2: Not reported
WID Id: Not reported
Solid Waste Id No: Not reported
Waste Management Uit Name: Not reported
File Name: Active Open

Site Detail Report

Target Property: 1160 E LELAND ROAD
PITTSBURG, CA 94565

JOB: NA

LUST

EDR ID: S103472477 **DIST/DIR:** 0.219 North **ELEVATION:** 64 **MAP ID:** I61

NAME: PIEDMONT LUMBER & MILL COMPANY
ADDRESS: 2120 PEIDMONT WY
PITTSBURG, CA 94565
CONTRA COSTA
SOURCE: CA State Water Resources Control Board

Rev: 03/08/2021
ID/Status: 07-0754
ID/Status: T0601300700
ID/Status: 11/25/1998
ID/Status: Case Closed
ID/Status: Completed - Case Closed

LUST:
Name: PIEDMONT LUMBER & MILL COMPANY
Address: 2120 PEIDMONT WY
City,State,Zip: PITTSBURG, CA 94565
Lead Agency: SAN FRANCISCO BAY RWQCB (REGION 2)
Case Type: LUST Cleanup Site
Geo Track: http://geotracker.waterboards.ca.gov/profile_report.asp?global_id=T0601300700
Global Id: T0601300700
Latitude: 38.01188
Longitude: -121.873095
Status: Completed - Case Closed
Status Date: 11/25/1998
Case Worker: Not reported
RB Case Number: 07-0754
Local Agency: CONTRA COSTA COUNTY
File Location: Not reported
Local Case Number: 70024
Potential Media Affect: Soil
Potential Contaminants of Concern: Diesel
Site History: Not reported

LUST:
Global Id: T0601300700
Contact Type: Local Agency Caseworker
Contact Name: SUE LOYD
Organization Name: CONTRA COSTA COUNTY
Address: 4333 PACHECO BLVD.
City: MARTINEZ
Email: sloyd@hsd.co.contra-costa.ca.us
Phone Number: Not reported

LUST:
Global Id: T0601300700
Action Type: ENFORCEMENT
Date: 11/25/1998
Action: Closure/No Further Action Letter

Global Id: T0601300700
Action Type: ENFORCEMENT
Date: 12/20/1991
Action: Technical Correspondence / Assistance / Other

Global Id: T0601300700
Action Type: ENFORCEMENT

- Continued on next page -

Site Detail Report

Target Property: 1160 E LELAND ROAD
PITTSBURG, CA 94565

JOB: NA

LUST

EDR ID: S103472477 **DIST/DIR:** 0.219 North **ELEVATION:** 64 **MAP ID:** I61

NAME: PIEDMONT LUMBER & MILL COMPANY
ADDRESS: 2120 PEIDMONT WY
PITTSBURG, CA 94565
CONTRA COSTA
SOURCE: CA State Water Resources Control Board

Rev: 03/08/2021
ID/Status: 07-0754
ID/Status: T0601300700
ID/Status: 11/25/1998
ID/Status: Case Closed
ID/Status: Completed - Case Closed

Date: 10/30/1997
Action: Clean Up Fund - Letter to RP

Global Id: T0601300700
Action Type: ENFORCEMENT
Date: 06/08/1994
Action: Closure/No Further Action Letter

Global Id: T0601300700
Action Type: ENFORCEMENT
Date: 12/20/1991
Action: Technical Correspondence / Assistance / Other

Global Id: T0601300700
Action Type: Other
Date: 04/10/1992
Action: Leak Discovery

Global Id: T0601300700
Action Type: Other
Date: 04/10/1992
Action: Leak Stopped

Global Id: T0601300700
Action Type: Other
Date: 04/10/1992
Action: Leak Reported

Global Id: T0601300700
Action Type: ENFORCEMENT
Date: 11/25/1998
Action: Closure/No Further Action Letter

LUST:
Global Id: T0601300700
Status: Open - Case Begin Date
Status Date: 04/10/1992

Global Id: T0601300700
Status: Open - Site Assessment
Status Date: 10/18/1998

Global Id: T0601300700
Status: Completed - Case Closed

- Continued on next page -

Site Detail Report

Target Property: 1160 E LELAND ROAD
PITTSBURG, CA 94565

JOB: NA

LUST

EDR ID: S103472477 **DIST/DIR:** 0.219 North **ELEVATION:** 64 **MAP ID:** I61

NAME: PIEDMONT LUMBER & MILL COMPANY
ADDRESS: 2120 PEIDMONT WY
PITTSBURG, CA 94565
CONTRA COSTA
SOURCE: CA State Water Resources Control Board

Rev: 03/08/2021
ID/Status: 07-0754
ID/Status: T0601300700
ID/Status: 11/25/1998
ID/Status: Case Closed
ID/Status: Completed - Case Closed

Status Date: 11/25/1998

LUST REG 2:
Region: 2
Facility Id: 07-0754
Facility Status: Case Closed
Case Number: 70024
How Discovered: Tank Closure
Leak Cause: UNK
Leak Source: Tank
Date Leak Confirmed: 10/18/1998
Oversight Program: LUST
Prelim. Site Assesment Wokplan Submitted: Not reported
Preliminary Site Assesment Began: Not reported
Pollution Characterization Began: Not reported
Pollution Remediation Plan Submitted: Not reported
Date Remediation Action Underway: Not reported
Date Post Remedial Action Monitoring Began: Not reported

Site Detail Report

Target Property: 1160 E LELAND ROAD
PITTSBURG, CA 94565

JOB: NA

HAZNET

EDR ID: S123623823 **DIST/DIR:** 0.221 North **ELEVATION:** 63 **MAP ID:** I62

NAME: BAKERCORP
ADDRESS: 2121 PIEDMONT WAY
PITTSBURG, CA 94565
CONTRA COSTA
SOURCE: CA California Environmental Protection Agency

Rev: 12/31/2019
ID/Status: CAL000281717

HAZNET:
Name: BAKERCORP
Address: 2121 PIEDMONT WAY
Address 2: Not reported
City,State,Zip: PITTSBURG, CA 945650000
Contact: TIM DELLARA
Telephone: 9254398251
Mailing Name: Not reported
Mailing Address: 3020 OLD RANCH PRKWY STE 220

Year: 2014
Gepaid: CAL000281717
TSD EPA ID: CAD028409019
CA Waste Code: 223 - Unspecified oil-containing waste
Disposal Method: H141 - Storage, Bulking, And/Or Transfer Off Site--No Treatment/Reovery (H010-H129) Or (H131-H135)
Tons: 0.45

Year: 2014
Gepaid: CAL000281717
TSD EPA ID: CAD028409019
CA Waste Code: 221 - Waste oil and mixed oil
Disposal Method: H141 - Storage, Bulking, And/Or Transfer Off Site--No Treatment/Reovery (H010-H129) Or (H131-H135)
Tons: 1.52

Year: 2012
Gepaid: CAL000281717
TSD EPA ID: CAD980887418
CA Waste Code: 223 - Unspecified oil-containing waste
Disposal Method: H141 - Storage, Bulking, And/Or Transfer Off Site--No Treatment/Reovery (H010-H129) Or (H131-H135)
Tons: 0.15

Year: 2009
Gepaid: CAL000281717
TSD EPA ID: CAD980887418
CA Waste Code: 223 - Unspecified oil-containing waste
Disposal Method: H135 - Discharge To Sewer/Potw Or Npdes(With Prior Storage--With Or Without Treatment)
Tons: 2.16006

Year: 2009
Gepaid: CAL000281717

- Continued on next page -

Site Detail Report

Target Property: 1160 E LELAND ROAD
PITTSBURG, CA 94565

JOB: NA

HAZNET

EDR ID: S123623823 **DIST/DIR:** 0.221 North **ELEVATION:** 63 **MAP ID:** I62

NAME: BAKERCORP
ADDRESS: 2121 PIEDMONT WAY
PITTSBURG, CA 94565
CONTRA COSTA
SOURCE: CA California Environmental Protection Agency

Rev: 12/31/2019
ID/Status: CAL000281717

TSD EPA ID: CAD980887418
CA Waste Code: 223 - Unspecified oil-containing waste
Disposal Method: H141 - Storage, Bulking, And/Or Transfer Off Site--No Treatment/Reovery (H010-H129) Or (H131-H135)
Tons: 0.9004

Year: 2008
Gepaid: CAL000281717
TSD EPA ID: TXD077603371
CA Waste Code: 213 - Hydrocarbon solvents (benzene, hexane, Stoddard, Etc.)
Disposal Method: H061 - Fuel Blending Prior To Energy Recovery At Another Site
Tons: 0.85

Year: 2008
Gepaid: CAL000281717
TSD EPA ID: TXD077603371
CA Waste Code: 223 - Unspecified oil-containing waste
Disposal Method: H141 - Storage, Bulking, And/Or Transfer Off Site--No Treatment/Reovery (H010-H129) Or (H131-H135)
Tons: 0.075

Year: 2007
Gepaid: CAL000281717
TSD EPA ID: TXD077603371
CA Waste Code: 352 - Other organic solids
Disposal Method: H141 - Storage, Bulking, And/Or Transfer Off Site--No Treatment/Reovery (H010-H129) Or (H131-H135)
Tons: 0.15

Year: 2007
Gepaid: CAL000281717
TSD EPA ID: TXD077603371
CA Waste Code: 223 - Unspecified oil-containing waste
Disposal Method: H141 - Storage, Bulking, And/Or Transfer Off Site--No Treatment/Reovery (H010-H129) Or (H131-H135)
Tons: 0.1

Year: 2006
Gepaid: CAL000281717
TSD EPA ID: CAD980887418
CA Waste Code: 221 - Waste oil and mixed oil
Disposal Method: H141 - Storage, Bulking, And/Or Transfer Off Site--No Treatment/Reovery (H010-H129) Or (H131-H135)
Tons: 0.285

- Continued on next page -

Site Detail Report

Target Property: 1160 E LELAND ROAD
PITTSBURG, CA 94565

JOB: NA

HAZNET

EDR ID: S123623823 **DIST/DIR:** 0.221 North **ELEVATION:** 63 **MAP ID:** I62

NAME: BAKERCORP
ADDRESS: 2121 PIEDMONT WAY
PITTSBURG, CA 94565
CONTRA COSTA
SOURCE: CA California Environmental Protection Agency

Rev: 12/31/2019
ID/Status: CAL000281717

Click this hyperlink while viewing on your computer to access additional CA HAZNET: detail in the EDR Site Report.

Additional Info:
Year: 2014
Gen EPA ID: CAL000281717

Shipment Date: 20140617
Creation Date: 8/18/2014 22:15:04
Receipt Date: 20140620
Manifest ID: 004164667JJK
Trans EPA ID: CAR000185959
Trans Name: RES ENVIRONMENTAL SERVICES
Trans 2 EPA ID: CAR000217513
Trans 2 Name: ENVIRONMENTAL LOGISTICS INC
TSDF EPA ID: CAD028409019
Trans Name: CROSBY & OVERTON
TSDF Alt EPA ID: Not reported
TSDF Alt Name: Not reported
Waste Code Description: 221 - Waste oil and mixed oil
RCRA Code: Not reported
Meth Code: H141 - Storage, Bulking, And/Or Transfer Off Site--No Treatment/Reovery (H010-H129) Or (H131-H135)
Quantity Tons: 1.52
Waste Quantity: 400
Quantity Unit: G
Additional Code 1: Not reported
Additional Code 2: Not reported
Additional Code 3: Not reported
Additional Code 4: Not reported
Additional Code 5: Not reported

Shipment Date: 20140617
Creation Date: 8/18/2014 22:15:04
Receipt Date: 20140620
Manifest ID: 004164667JJK
Trans EPA ID: CAR000185959
Trans Name: RES ENVIRONMENTAL SERVICES
Trans 2 EPA ID: CAR000217513
Trans 2 Name: ENVIRONMENTAL LOGISTICS INC
TSDF EPA ID: CAD028409019
Trans Name: CROSBY & OVERTON
TSDF Alt EPA ID: Not reported

- Continued on next page -

Site Detail Report

Target Property: 1160 E LELAND ROAD
PITTSBURG, CA 94565

JOB: NA

HAZNET

EDR ID: S123623823 **DIST/DIR:** 0.221 North **ELEVATION:** 63 **MAP ID:** I62

NAME: BAKERCORP
ADDRESS: 2121 PIEDMONT WAY
PITTSBURG, CA 94565
CONTRA COSTA
SOURCE: CA California Environmental Protection Agency

Rev: 12/31/2019
ID/Status: CAL000281717

TSDF Alt Name: Not reported
Waste Code Description: 223 - Unspecified oil-containing waste
RCRA Code: Not reported
Meth Code: H141 - Storage, Bulking, And/Or Transfer Off Site--No Treatment/Reovery (H010-H129) Or (H131-H135)
Quantity Tons: 0.45
Waste Quantity: 900
Quantity Unit: P
Additional Code 1: Not reported
Additional Code 2: Not reported
Additional Code 3: Not reported
Additional Code 4: Not reported
Additional Code 5: Not reported

Additional Info:
Year: 2007
Gen EPA ID: CAL000281717

Shipment Date: 20070413
Creation Date: 12/20/2007 18:30:07
Receipt Date: 20070501
Manifest ID: 000233038SKS
Trans EPA ID: TXR000050930
Trans Name: SAFETY-KLEEN SYSTEMS INC
Trans 2 EPA ID: OKD981588791
Trans 2 Name: TRIAD
TSDF EPA ID: TXD077603371
Trans Name: SAFETY-KLEEN SYSTEMS INC
TSDF Alt EPA ID: Not reported
TSDF Alt Name: Not reported
Waste Code Description: 352 - Other organic solids
RCRA Code: Not reported
Meth Code: H141 - Storage, Bulking, And/Or Transfer Off Site--No Treatment/Reovery (H010-H129) Or (H131-H135)
Quantity Tons: 0.15
Waste Quantity: 300
Quantity Unit: P
Additional Code 1: Not reported
Additional Code 2: Not reported
Additional Code 3: Not reported
Additional Code 4: Not reported
Additional Code 5: Not reported

Shipment Date: 20070413

- Continued on next page -

Site Detail Report

Target Property: 1160 E LELAND ROAD
PITTSBURG, CA 94565

JOB: NA

HAZNET

EDR ID: S123623823 **DIST/DIR:** 0.221 North **ELEVATION:** 63 **MAP ID:** I62

NAME: BAKERCORP
ADDRESS: 2121 PIEDMONT WAY
PITTSBURG, CA 94565
CONTRA COSTA
SOURCE: CA California Environmental Protection Agency

Rev: 12/31/2019
ID/Status: CAL000281717

Creation Date: 12/20/2007 18:30:07
Receipt Date: 20070501
Manifest ID: 000233038SKS
Trans EPA ID: TXR000050930
Trans Name: SAFETY-KLEEN SYSTEMS INC
Trans 2 EPA ID: OKD981588791
Trans 2 Name: TRIAD
TSDF EPA ID: TXD077603371
Trans Name: SAFETY-KLEEN SYSTEMS INC
TSDF Alt EPA ID: Not reported
TSDF Alt Name: Not reported
Waste Code Description: 223 - Unspecified oil-containing waste
RCRA Code: Not reported
Meth Code: H141 - Storage, Bulking, And/Or Transfer Off Site--No Treatment/Reovery (H010-H129) Or (H131-H135)
Quantity Tons: 0.1
Waste Quantity: 200
Quantity Unit: P
Additional Code 1: Not reported
Additional Code 2: Not reported
Additional Code 3: Not reported
Additional Code 4: Not reported
Additional Code 5: Not reported

Additional Info:
Year: 2012
Gen EPA ID: CAL000281717

Shipment Date: 20120516
Creation Date: 7/16/2012 20:30:20
Receipt Date: 20120521
Manifest ID: 007040353JJK
Trans EPA ID: CAD982413262
Trans Name: EVERGREEN ENVIRONMENTAL SERVICES
Trans 2 EPA ID: Not reported
Trans 2 Name: Not reported
TSDF EPA ID: CAD980887418
Trans Name: EVERGREEN OIL INC
TSDF Alt EPA ID: Not reported
TSDF Alt Name: Not reported
Waste Code Description: 223 - Unspecified oil-containing waste
RCRA Code: Not reported
Meth Code: H141 - Storage, Bulking, And/Or Transfer Off Site--No Treatment/Reovery (H010-H129) Or (H131-H135)

- Continued on next page -

Site Detail Report

Target Property: 1160 E LELAND ROAD
PITTSBURG, CA 94565

JOB: NA

HAZNET

EDR ID: S123623823 **DIST/DIR:** 0.221 North **ELEVATION:** 63 **MAP ID:** I62

NAME: BAKERCORP
ADDRESS: 2121 PIEDMONT WAY
PITTSBURG, CA 94565
CONTRA COSTA
SOURCE: CA California Environmental Protection Agency

Rev: 12/31/2019
ID/Status: CAL000281717

Quantity Tons: 0.15
Waste Quantity: 300
Quantity Unit: P
Additional Code 1: Not reported
Additional Code 2: Not reported
Additional Code 3: Not reported
Additional Code 4: Not reported
Additional Code 5: Not reported

Additional Info:
Year: 2009
Gen EPA ID: CAL000281717

Shipment Date: 20091027
Creation Date: 12/8/2009 18:30:25
Receipt Date: 20091027
Manifest ID: 004906772JJK
Trans EPA ID: CAD982413262
Trans Name: EVERGREEN ENVIRONMENTAL SERVICES
Trans 2 EPA ID: Not reported
Trans 2 Name: Not reported
TSDF EPA ID: CAD980887418
Trans Name: EVERGREEN OIL INC
TSDF Alt EPA ID: Not reported
TSDF Alt Name: Not reported
Waste Code Description: 223 - Unspecified oil-containing waste
RCRA Code: Not reported
Meth Code: H135 - Discharge To Sewer/Potw Or Npdes(With Prior Storage--With Or Without Treatment)
Quantity Tons: 2.16006
Waste Quantity: 518
Quantity Unit: G
Additional Code 1: Not reported
Additional Code 2: Not reported
Additional Code 3: Not reported
Additional Code 4: Not reported
Additional Code 5: Not reported

Shipment Date: 20090903
Creation Date: 10/20/2009 18:30:23
Receipt Date: 20090908
Manifest ID: 004905981JJK
Trans EPA ID: CAD982413262
Trans Name: EVERGREEN ENVIRONMENTAL SERVICES

- Continued on next page -

Site Detail Report

Target Property: 1160 E LELAND ROAD
PITTSBURG, CA 94565

JOB: NA

HAZNET

EDR ID: S123623823 **DIST/DIR:** 0.221 North **ELEVATION:** 63 **MAP ID:** I62

NAME: BAKERCORP
ADDRESS: 2121 PIEDMONT WAY
PITTSBURG, CA 94565
CONTRA COSTA
SOURCE: CA California Environmental Protection Agency

Rev: 12/31/2019
ID/Status: CAL000281717

Trans 2 EPA ID: Not reported
Trans 2 Name: Not reported
TSDF EPA ID: CAD980887418
Trans Name: EVERGREEN OIL INC
TSDF Alt EPA ID: Not reported
TSDF Alt Name: Not reported
Waste Code Description: 223 - Unspecified oil-containing waste
RCRA Code: Not reported
Meth Code: H141 - Storage, Bulking, And/Or Transfer Off Site--No Treatment/Reovery (H010-H129) Or (H131-H135)
Quantity Tons: 0.4
Waste Quantity: 800
Quantity Unit: P
Additional Code 1: Not reported
Additional Code 2: Not reported
Additional Code 3: Not reported
Additional Code 4: Not reported
Additional Code 5: Not reported

Shipment Date: 20090605
Creation Date: 7/14/2009 18:30:37
Receipt Date: 20090605
Manifest ID: 004004791JJK
Trans EPA ID: CAD982413262
Trans Name: EVERGREEN ENVIRONMENTAL SERVICES
Trans 2 EPA ID: Not reported
Trans 2 Name: Not reported
TSDF EPA ID: CAD980887418
Trans Name: EVERGREEN OIL INC
TSDF Alt EPA ID: Not reported
TSDF Alt Name: Not reported
Waste Code Description: 223 - Unspecified oil-containing waste
RCRA Code: Not reported
Meth Code: H141 - Storage, Bulking, And/Or Transfer Off Site--No Treatment/Reovery (H010-H129) Or (H131-H135)
Quantity Tons: 0.5004
Waste Quantity: 120
Quantity Unit: G
Additional Code 1: Not reported
Additional Code 2: Not reported
Additional Code 3: Not reported
Additional Code 4: Not reported
Additional Code 5: Not reported

- Continued on next page -

Site Detail Report

Target Property: 1160 E LELAND ROAD
PITTSBURG, CA 94565

JOB: NA

HAZNET

EDR ID: S123623823 **DIST/DIR:** 0.221 North **ELEVATION:** 63 **MAP ID:** I62

NAME: BAKERCORP
ADDRESS: 2121 PIEDMONT WAY
PITTSBURG, CA 94565
CONTRA COSTA
SOURCE: CA California Environmental Protection Agency

Rev: 12/31/2019
ID/Status: CAL000281717

Additional Info:
Year: 2006
Gen EPA ID: CAL000281717

Shipment Date: 20060926
Creation Date: 3/30/2007 13:33:11
Receipt Date: 20060926
Manifest ID: 000405536JJK
Trans EPA ID: CAR000084145
Trans Name: PHILIP WEST INDUSTRIAL SERVICE
Trans 2 EPA ID: Not reported
Trans 2 Name: Not reported
TSDF EPA ID: CAD980887418
Trans Name: EVERGREEN OIL INC
TSDF Alt EPA ID: Not reported
TSDF Alt Name: Not reported
Waste Code Description: 221 - Waste oil and mixed oil
RCRA Code: Not reported
Meth Code: H141 - Storage, Bulking, And/Or Transfer Off Site--No Treatment/Reovery (H010-H129) Or (H131-H135)
Quantity Tons: 0.285
Waste Quantity: 75
Quantity Unit: G
Additional Code 1: Not reported
Additional Code 2: Not reported
Additional Code 3: Not reported
Additional Code 4: Not reported
Additional Code 5: Not reported

Additional Info:
Year: 2008
Gen EPA ID: CAL000281717

Shipment Date: 20080314
Creation Date: 8/7/2008 18:30:28
Receipt Date: 20080331
Manifest ID: 001023213SKS
Trans EPA ID: TXR000050930
Trans Name: SAFETY-KLEEN SYSTEMS INC
Trans 2 EPA ID: OKD981588791
Trans 2 Name: TRIAD TRANSPORT INC
TSDF EPA ID: TXD077603371
Trans Name: SAFETY-KLEEN SYSTEMS INC
TSDF Alt EPA ID: Not reported

- Continued on next page -

Site Detail Report

Target Property: 1160 E LELAND ROAD
PITTSBURG, CA 94565

JOB: NA

HAZNET

EDR ID: S123623823 **DIST/DIR:** 0.221 North **ELEVATION:** 63 **MAP ID:** I62

NAME: BAKERCORP
ADDRESS: 2121 PIEDMONT WAY
PITTSBURG, CA 94565
CONTRA COSTA
SOURCE: CA California Environmental Protection Agency

Rev: 12/31/2019
ID/Status: CAL000281717

TSDF Alt Name: Not reported
Waste Code Description: 213 - Hydrocarbon solvents (benzene, hexane, Stoddard, etc.
RCRA Code: F005
Meth Code: H061 - Fuel Blending Prior To Energy Recovery At Another Site
Quantity Tons: 0.1
Waste Quantity: 200
Quantity Unit: P
Additional Code 1: F003
Additional Code 2: D035
Additional Code 3: D001
Additional Code 4: Not reported
Additional Code 5: Not reported

Shipment Date: 20080314
Creation Date: 8/7/2008 18:30:28
Receipt Date: 20080331
Manifest ID: 001023213SKS
Trans EPA ID: TXR000050930
Trans Name: SAFETY-KLEEN SYSTEMS INC
Trans 2 EPA ID: OKD981588791
Trans 2 Name: TRIAD TRANSPORT INC
TSDF EPA ID: TXD077603371
Trans Name: SAFETY-KLEEN SYSTEMS INC
TSDF Alt EPA ID: Not reported
TSDF Alt Name: Not reported
Waste Code Description: 213 - Hydrocarbon solvents (benzene, hexane, Stoddard, etc.
RCRA Code: F005
Meth Code: H061 - Fuel Blending Prior To Energy Recovery At Another Site
Quantity Tons: 0.75
Waste Quantity: 1500
Quantity Unit: P
Additional Code 1: F003
Additional Code 2: D035
Additional Code 3: D001
Additional Code 4: Not reported
Additional Code 5: Not reported

Shipment Date: 20080314
Creation Date: 8/7/2008 18:30:28
Receipt Date: 20080331
Manifest ID: 001023213SKS
Trans EPA ID: TXR000050930
Trans Name: SAFETY-KLEEN SYSTEMS INC
Trans 2 EPA ID: OKD981588791
Trans 2 Name: TRIAD TRANSPORT INC

- Continued on next page -

Site Detail Report

Target Property: 1160 E LELAND ROAD
PITTSBURG, CA 94565

JOB: NA

HAZNET

EDR ID: S123623823 **DIST/DIR:** 0.221 North **ELEVATION:** 63 **MAP ID:** I62

NAME: BAKERCORP
ADDRESS: 2121 PIEDMONT WAY
PITTSBURG, CA 94565
CONTRA COSTA
SOURCE: CA California Environmental Protection Agency

Rev: 12/31/2019
ID/Status: CAL000281717

TSDF EPA ID: TXD077603371
Trans Name: SAFETY-KLEEN SYSTEMS INC
TSDF Alt EPA ID: Not reported
TSDF Alt Name: Not reported
Waste Code Description: 223 - Unspecified oil-containing waste
RCRA Code: Not reported
Meth Code: H141 - Storage, Bulking, And/Or Transfer Off Site--No Treatment/Reovery (H010-H129) Or (H131-H135)
Quantity Tons: 0.075
Waste Quantity: 150
Quantity Unit: P
Additional Code 1: Not reported
Additional Code 2: Not reported
Additional Code 3: Not reported
Additional Code 4: Not reported
Additional Code 5: Not reported

Site Detail Report

Target Property: 1160 E LELAND ROAD
PITTSBURG, CA 94565

JOB: NA

RCRA NonGen / NLR

EDR ID: 1024867923 **DIST/DIR:** 0.221 North **ELEVATION:** 63 **MAP ID:** I63

NAME: DURHAM SCHOOL SERVICES LP

ADDRESS: 2121 PIEDMONT WAY
PITTSBURG, CA 94565
CONTRA COSTA

SOURCE: US Environmental Protection Agency

Rev: 03/22/2021
ID/Status: CAL000436522

RCRA NonGen / NLR:
Date Form Received by Agency: 2018-05-24 00:00:00.0
Handler Name: DURHAM SCHOOL SERVICES LP
Handler Address: 2121 PIEDMONT WAY
Handler City,State,Zip: PITTSBURG, CA 94565
EPA ID: CAL000436522
Contact Name: MIKE FRASIER
Contact Address: 2121 PIEDMONT WAY
Contact City,State,Zip: PITTSBURG, CA 94565
Contact Telephone: 925-203-0845
Contact Fax: Not reported
Contact Email: MFRAZIER@DURHAMSCHOOLSERVICES.COM
Contact Title: Not reported
EPA Region: 09
Land Type: Not reported
Federal Waste Generator Description: Not a generator, verified
Non-Notifier: Not reported
Biennial Report Cycle: Not reported
Accessibility: Not reported
Active Site Indicator: Handler Activities
State District Owner: Not reported
State District: Not reported
Mailing Address: 2601 NAVISTAR DR
Mailing City,State,Zip: LISLE, IL 60532
Owner Name: DURHAM SCHOOL SERVICES LP
Owner Type: Other
Operator Name: MIKE FRASIER
Operator Type: Other
Short-Term Generator Activity: No
Importer Activity: No
Mixed Waste Generator: No
Transporter Activity: No
Transfer Facility Activity: No
Recycler Activity with Storage: No
Small Quantity On-Site Burner Exemption: No
Smelting Melting and Refining Furnace Exemption: No
Underground Injection Control: No
Off-Site Waste Receipt: No
Universal Waste Indicator: Yes
Universal Waste Destination Facility: Yes
Federal Universal Waste: No
Active Site Fed-Reg Treatment Storage and Disposal Facility: Not reported
Active Site Converter Treatment storage and Disposal Facility: Not reported
Active Site State-Reg Treatment Storage and Disposal Facility: Not reported

- Continued on next page -

Site Detail Report

Target Property: 1160 E LELAND ROAD
PITTSBURG, CA 94565

JOB: NA

RCRA NonGen / NLR

EDR ID: 1024867923 **DIST/DIR:** 0.221 North **ELEVATION:** 63 **MAP ID:** I63

NAME: DURHAM SCHOOL SERVICES LP

ADDRESS: 2121 PIEDMONT WAY
PITTSBURG, CA 94565
CONTRA COSTA

SOURCE: US Environmental Protection Agency

Rev: 03/22/2021
ID/Status: CAL000436522

Active Site State-Reg Handler: ---
Federal Facility Indicator: Not reported
Hazardous Secondary Material Indicator: N
Sub-Part K Indicator: Not reported
Commercial TSD Indicator: No
Treatment Storage and Disposal Type: Not reported
2018 GPRA Permit Baseline: Not on the Baseline
2018 GPRA Renewals Baseline: Not on the Baseline
Permit Renewals Workload Universe: Not reported
Permit Workload Universe: Not reported
Permit Progress Universe: Not reported
Post-Closure Workload Universe: Not reported
Closure Workload Universe: Not reported
202 GPRA Corrective Action Baseline: No
Corrective Action Workload Universe: No
Subject to Corrective Action Universe: No
Non-TSDFs Where RCRA CA has Been Imposed Universe: No
TSDFs Potentially Subject to CA Under 3004 (u)/(v) Universe: No
TSDFs Only Subject to CA under Discretionary Auth Universe: No
Corrective Action Priority Ranking: No NCAPS ranking
Environmental Control Indicator: No
Institutional Control Indicator: No
Human Exposure Controls Indicator: N/A
Groundwater Controls Indicator: N/A
Operating TSDF Universe: Not reported
Full Enforcement Universe: Not reported
Significant Non-Complier Universe: No
Unaddressed Significant Non-Complier Universe: No
Addressed Significant Non-Complier Universe: No
Significant Non-Complier With a Compliance Schedule Universe: No
Financial Assurance Required: Not reported
Handler Date of Last Change: 2018-09-07 19:38:18.0
Recognized Trader-Importer: No
Recognized Trader-Exporter: No
Importer of Spent Lead Acid Batteries: No
Exporter of Spent Lead Acid Batteries: No
Recycler Activity Without Storage: No
Manifest Broker: No
Sub-Part P Indicator: No

Handler - Owner Operator:
Owner/Operator Indicator: Operator
Owner/Operator Name: MIKE FRASIER

- Continued on next page -

Site Detail Report

Target Property: 1160 E LELAND ROAD
PITTSBURG, CA 94565

JOB: NA

RCRA NonGen / NLR

EDR ID: 1024867923 **DIST/DIR:** 0.221 North **ELEVATION:** 63 **MAP ID:** I63

NAME: DURHAM SCHOOL SERVICES LP
ADDRESS: 2121 PIEDMONT WAY
PITTSBURG, CA 94565
CONTRA COSTA
SOURCE: US Environmental Protection Agency

Rev: 03/22/2021
ID/Status: CAL000436522

Legal Status: Other
Date Became Current: Not reported
Date Ended Current: Not reported
Owner/Operator Address: 2121 PIEDMONT WAY
Owner/Operator City,State,Zip: PITTSBURG, CA 94565
Owner/Operator Telephone: 925-203-0845
Owner/Operator Telephone Ext: Not reported
Owner/Operator Fax: Not reported
Owner/Operator Email: Not reported

Owner/Operator Indicator: Owner
Owner/Operator Name: DURHAM SCHOOL SERVICES LP
Legal Status: Other
Date Became Current: Not reported
Date Ended Current: Not reported
Owner/Operator Address: 2601 NAVISTAR DR
Owner/Operator City,State,Zip: LISLE, IL 60532
Owner/Operator Telephone: 630-821-9058
Owner/Operator Telephone Ext: Not reported
Owner/Operator Fax: Not reported
Owner/Operator Email: Not reported

Historic Generators:
Receive Date: 2018-05-24 00:00:00.0
Handler Name: DURHAM SCHOOL SERVICES LP
Federal Waste Generator Description: Not a generator, verified
State District Owner: Not reported
Large Quantity Handler of Universal Waste: No
Recognized Trader Importer: No
Recognized Trader Exporter: No
Spent Lead Acid Battery Importer: No
Spent Lead Acid Battery Exporter: No
Current Record: Yes
Non Storage Recycler Activity: Not reported
Electronic Manifest Broker: Not reported

List of NAICS Codes and Descriptions:
NAICS Code: 485410
NAICS Description: SCHOOL AND EMPLOYEE BUS TRANSPORTATION

Facility Has Received Notices of Violations:
Violations: No Violations Found

- Continued on next page -

Site Detail Report

Target Property: 1160 E LELAND ROAD
PITTSBURG, CA 94565

JOB: NA

RCRA NonGen / NLR

EDR ID: 1024867923 **DIST/DIR:** 0.221 North **ELEVATION:** 63 **MAP ID:** I63

NAME: DURHAM SCHOOL SERVICES LP

ADDRESS: 2121 PIEDMONT WAY
PITTSBURG, CA 94565
CONTRA COSTA

SOURCE: US Environmental Protection Agency

Rev: 03/22/2021
ID/Status: CAL000436522

Evaluation Action Summary:
Evaluations: No Evaluations Found

Site Detail Report

Target Property: 1160 E LELAND ROAD
PITTSBURG, CA 94565

JOB: NA

Cortese

EDR ID: S102444495 **DIST/DIR:** 0.221 North **ELEVATION:** 63 **MAP ID:** I64

NAME: BAKER TANK COMPANY

ADDRESS: 2121 PIEDMONT WY
PITTSBURG, CA 94565
CONTRA COSTA

SOURCE: CA CAL EPA/Office of Emergency Information

Rev: 03/22/2021
ID/Status: COMPLETED - CASE CLOSED

CORTESE:
Name: BAKER TANK COMPANY
Address: 2121 PIEDMONT WY
City,State,Zip: PITTSBURG, CA 94565
Region: CORTESE
Envirostor Id: Not reported
Global ID: T0601300547
Site/Facility Type: LUST CLEANUP SITE
Cleanup Status: COMPLETED - CASE CLOSED
Status Date: Not reported
Site Code: Not reported
Latitude: Not reported
Longitude: Not reported
Owner: Not reported
Enf Type: Not reported
Swat R: Not reported
Flag: active
Order No: Not reported
Waste Discharge System No: Not reported
Effective Date: Not reported
Region 2: Not reported
WID Id: Not reported
Solid Waste Id No: Not reported
Waste Management Uit Name: Not reported
File Name: Active Open

Site Detail Report

Target Property: 1160 E LELAND ROAD
PITTSBURG, CA 94565

JOB: NA

LUST

EDR ID: S102444495 **DIST/DIR:** 0.221 North **ELEVATION:** 63 **MAP ID:** I64

NAME: BAKER TANK COMPANY
ADDRESS: 2121 PIEDMONT WY
PITTSBURG, CA 94565
CONTRA COSTA
SOURCE: CA State Water Resources Control Board

Rev: 03/08/2021
ID/Status: 07-0594
ID/Status: T0601300547
ID/Status: 6/2/2000
ID/Status: Case Closed
ID/Status: Completed - Case Closed

LUST:
Name: BAKER TANK COMPANY
Address: 2121 PIEDMONT WY
City,State,Zip: PITTSBURG, CA 94565
Lead Agency: SAN FRANCISCO BAY RWQCB (REGION 2)
Case Type: LUST Cleanup Site
Geo Track: http://geotracker.waterboards.ca.gov/profile_report.asp?global_id=T0601300547
Global Id: T0601300547
Latitude: 38.011479
Longitude: -121.87107
Status: Completed - Case Closed
Status Date: 06/02/2000
Case Worker: Not reported
RB Case Number: 07-0594
Local Agency: CONTRA COSTA COUNTY
File Location: Not reported
Local Case Number: 70050
Potential Media Affect: Soil
Potential Contaminants of Concern: Diesel
Site History: Not reported

LUST:
Global Id: T0601300547
Contact Type: Local Agency Caseworker
Contact Name: SUE LOYD
Organization Name: CONTRA COSTA COUNTY
Address: 4333 PACHECO BLVD.
City: MARTINEZ
Email: sloyd@hsd.co.contra-costa.ca.us
Phone Number: Not reported

LUST:
Global Id: T0601300547
Action Type: ENFORCEMENT
Date: 06/29/1999
Action: 13267 Requirement

Global Id: T0601300547
Action Type: ENFORCEMENT
Date: 08/18/1998
Action: Staff Letter

Global Id: T0601300547
Action Type: ENFORCEMENT

- Continued on next page -

Site Detail Report

Target Property: 1160 E LELAND ROAD
PITTSBURG, CA 94565

JOB: NA

LUST

EDR ID: S102444495 **DIST/DIR:** 0.221 North **ELEVATION:** 63 **MAP ID:** I64

NAME: BAKER TANK COMPANY
ADDRESS: 2121 PIEDMONT WY
PITTSBURG, CA 94565
CONTRA COSTA
SOURCE: CA State Water Resources Control Board

Rev: 03/08/2021
ID/Status: 07-0594
ID/Status: T0601300547
ID/Status: 6/2/2000
ID/Status: Case Closed
ID/Status: Completed - Case Closed

Date: 06/02/2000
Action: Staff Letter

Global Id: T0601300547
Action Type: ENFORCEMENT
Date: 06/02/2000
Action: File Review - Closure

Global Id: T0601300547
Action Type: ENFORCEMENT
Date: 05/03/1999
Action: Staff Letter

Global Id: T0601300547
Action Type: Other
Date: 11/15/1988
Action: Leak Discovery

Global Id: T0601300547
Action Type: Other
Date: 11/15/1988
Action: Leak Stopped

Global Id: T0601300547
Action Type: Other
Date: 11/17/1988
Action: Leak Reported

LUST:
Global Id: T0601300547
Status: Open - Case Begin Date
Status Date: 11/15/1988

Global Id: T0601300547
Status: Open - Site Assessment
Status Date: 01/16/1990

Global Id: T0601300547
Status: Completed - Case Closed
Status Date: 06/02/2000

LUST REG 2:
Region: 2

- Continued on next page -

Site Detail Report

Target Property: 1160 E LELAND ROAD
PITTSBURG, CA 94565

JOB: NA

LUST

EDR ID: S102444495 **DIST/DIR:** 0.221 North **ELEVATION:** 63 **MAP ID:** I64

NAME: BAKER TANK COMPANY
ADDRESS: 2121 PIEDMONT WY
PITTSBURG, CA 94565
CONTRA COSTA
SOURCE: CA State Water Resources Control Board

Rev: 03/08/2021
ID/Status: 07-0594
ID/Status: T0601300547
ID/Status: 6/2/2000
ID/Status: Case Closed
ID/Status: Completed - Case Closed

Facility Id: 07-0594
Facility Status: Case Closed
Case Number: 70050
How Discovered: OM
Leak Cause: Corrosion
Leak Source: Tank
Date Leak Confirmed: Not reported
Oversight Program: LUST
Prelim. Site Assesment Wokplan Submitted: Not reported
Preliminary Site Assesment Began: 1/16/1990
Pollution Characterization Began: Not reported
Pollution Remediation Plan Submitted: Not reported
Date Remediation Action Underway: Not reported
Date Post Remedial Action Monitoring Began: Not reported

Site Detail Report

Target Property: 1160 E LELAND ROAD
PITTSBURG, CA 94565

JOB: NA

SWEEPS UST

EDR ID: S106933204 **DIST/DIR:** 0.221 North **ELEVATION:** 63 **MAP ID:** I65

NAME: TRENCH PLATE RENTAL

ADDRESS: 2121 PIEDMONT WAY A
PITTSBURG, CA 94565
CONTRA COSTA

SOURCE: CA State Water Resources Control Board

Rev: 06/01/1994
ID/Status: A
ID/Status: A
ID/Status: 70050

SWEEPS UST:
Name: TRENCH PLATE RENTAL
Address: 2121 PIEDMONT WAY A
City: PITTSBURG
Status: Active
Comp Number: 70050
Number: 9
Board Of Equalization: 44-002584
Referral Date: 06-20-88
Action Date: Not reported
Created Date: 07-22-88
Owner Tank Id: Not reported
SWRCB Tank Id: 07-000-070050-000001
Tank Status: A
Capacity: 2000
Active Date: 06-20-88
Tank Use: M.V. FUEL
STG: P
Content: REG UNLEADED
Number Of Tanks: 3

Name: TRENCH PLATE RENTAL
Address: 2121 PIEDMONT WAY A
City: PITTSBURG
Status: Active
Comp Number: 70050
Number: 9
Board Of Equalization: 44-002584
Referral Date: 06-20-88
Action Date: Not reported
Created Date: 07-22-88
Owner Tank Id: Not reported
SWRCB Tank Id: 07-000-070050-000002
Tank Status: A
Capacity: 12000
Active Date: 06-20-88
Tank Use: M.V. FUEL
STG: P
Content: DIESEL
Number Of Tanks: Not reported

Name: TRENCH PLATE RENTAL
Address: 2121 PIEDMONT WAY A
City: PITTSBURG

- Continued on next page -

Site Detail Report

Target Property: 1160 E LELAND ROAD
PITTSBURG, CA 94565

JOB: NA

SWEEPS UST

EDR ID: S106933204 **DIST/DIR:** 0.221 North **ELEVATION:** 63 **MAP ID:** I65

NAME: TRENCH PLATE RENTAL

ADDRESS: 2121 PIEDMONT WAY A
PITTSBURG, CA 94565
CONTRA COSTA

SOURCE: CA State Water Resources Control Board

Rev: 06/01/1994
ID/Status: A
ID/Status: A
ID/Status: 70050

Status: Active
Comp Number: 70050
Number: 9
Board Of Equalization: 44-002584
Referral Date: 06-20-88
Action Date: Not reported
Created Date: 07-22-88
Owner Tank Id: Not reported
SWRCB Tank Id: 07-000-070050-000004
Tank Status: A
Capacity: 10000
Active Date: 06-20-91
Tank Use: M.V. FUEL
STG: P
Content: DIESEL
Number Of Tanks: Not reported

Site Detail Report

Target Property: 1160 E LELAND ROAD
PITTSBURG, CA 94565

JOB: NA

HAZNET

EDR ID: S113090687 **DIST/DIR:** 0.221 North **ELEVATION:** 63 **MAP ID:** I66

NAME: BAKER TANKS INC
ADDRESS: 2121 PIEDMONT WY
PITTSBURG, CA 94565
CONTRA COSTA
SOURCE: CA California Environmental Protection Agency

Rev: 12/31/2019
ID/Status: CAL000172500

HAZNET:
Name: BAKER TANKS INC
Address: 2121 PIEDMONT WY
Address 2: Not reported
City,State,Zip: PITTSBURG, CA 945650000
Contact: MARK PUGH, VP OPERATIONS
Telephone: 5624306262
Mailing Name: Not reported
Mailing Address: 3020 OLD RANCH PRKWY STE 220

Year: 2006
Gepaid: CAL000172500
TSD EPA ID: CAL000161743
CA Waste Code: 352 - Other organic solids
Disposal Method: H01 - Transfer Station
Tons: 0.25

Year: 2005
Gepaid: CAL000172500
TSD EPA ID: CAL000161743
CA Waste Code: 352 - Other organic solids
Disposal Method: H01 - Transfer Station
Tons: 0.2

Year: 2004
Gepaid: CAL000172500
TSD EPA ID: CAT080013352
CA Waste Code: 214 - Unspecified solvent mixture
Disposal Method: R01 - Recycler
Tons: 0.468

Year: 2004
Gepaid: CAL000172500
TSD EPA ID: WAD991281767
CA Waste Code: 181 - Other inorganic solid waste
Disposal Method: D80 - Disposal, Land Fill
Tons: 2

Year: 2003
Gepaid: CAL000172500
TSD EPA ID: CAL000161743
CA Waste Code: 352 - Other organic solids
Disposal Method: H01 - Transfer Station
Tons: 0.425

- Continued on next page -

Site Detail Report

Target Property: 1160 E LELAND ROAD
PITTSBURG, CA 94565

JOB: NA

HAZNET

EDR ID: S113090687 **DIST/DIR:** 0.221 North **ELEVATION:** 63 **MAP ID:** I66

NAME: BAKER TANKS INC
ADDRESS: 2121 PIEDMONT WY
PITTSBURG, CA 94565
CONTRA COSTA
SOURCE: CA California Environmental Protection Agency

Rev: 12/31/2019
ID/Status: CAL000172500

Year: 1999
Gepaid: CAL000172500
TSD EPA ID: CAD009466392
CA Waste Code: 512 - Other empty containers 30 gallons or more
Disposal Method: R01 - Recycler
Tons: 5

Additional Info:
Year: 2003
Gen EPA ID: CAL000172500

Shipment Date: 20030818
Creation Date: 7/29/2004 7:46:19
Receipt Date: 20030825
Manifest ID: 22541114
Trans EPA ID: CAR000007013
Trans Name: Not reported
Trans 2 EPA ID: Not reported
Trans 2 Name: Not reported
TSDF EPA ID: CAL000161743
Trans Name: Not reported
TSDF Alt EPA ID: CAL000161743
TSDF Alt Name: Not reported
Waste Code Description: 352 - Other organic solids
RCRA Code: Not reported
Meth Code: H01 - Transfer Station
Quantity Tons: 0.425
Waste Quantity: 850
Quantity Unit: P
Additional Code 1: Not reported
Additional Code 2: Not reported
Additional Code 3: Not reported
Additional Code 4: Not reported
Additional Code 5: Not reported

Additional Info:
Year: 1999
Gen EPA ID: CAL000172500

Shipment Date: 19990914
Creation Date: 10/26/1999 0:00:00
Receipt Date: 19990914
Manifest ID: 96633009

- Continued on next page -

Site Detail Report

Target Property: 1160 E LELAND ROAD
PITTSBURG, CA 94565

JOB: NA

HAZNET

EDR ID: S113090687 **DIST/DIR:** 0.221 North **ELEVATION:** 63 **MAP ID:** I66

NAME: BAKER TANKS INC
ADDRESS: 2121 PIEDMONT WY
PITTSBURG, CA 94565
CONTRA COSTA
SOURCE: CA California Environmental Protection Agency

Rev: 12/31/2019
ID/Status: CAL000172500

Trans EPA ID: CAD982030173
Trans Name: Not reported
Trans 2 EPA ID: Not reported
Trans 2 Name: Not reported
TSDF EPA ID: CAD009466392
Trans Name: Not reported
TSDF Alt EPA ID: Not reported
TSDF Alt Name: Not reported
Waste Code Description: 512 - Other empty containers 30 gallons or more
RCRA Code: Not reported
Meth Code: R01 - Recycler
Quantity Tons: 5
Waste Quantity: 10000
Quantity Unit: P
Additional Code 1: Not reported
Additional Code 2: Not reported
Additional Code 3: Not reported
Additional Code 4: Not reported
Additional Code 5: Not reported

Additional Info:
Year: 2006
Gen EPA ID: CAL000172500

Shipment Date: 20060418
Creation Date: 12/22/2006 18:30:48
Receipt Date: 20060420
Manifest ID: 25136087
Trans EPA ID: CAR000007013
Trans Name: CLEARWATER ENVIRONMENTAL
Trans 2 EPA ID: Not reported
Trans 2 Name: Not reported
TSDF EPA ID: CAL000161743
Trans Name: ALVISO INDEPENDENT OIL
TSDF Alt EPA ID: CAL000161743
TSDF Alt Name: Not reported
Waste Code Description: 352 - Other organic solids
RCRA Code: Not reported
Meth Code: H01 - Transfer Station
Quantity Tons: 0.25
Waste Quantity: 500
Quantity Unit: P
Additional Code 1: Not reported
Additional Code 2: Not reported

- Continued on next page -

Site Detail Report

Target Property: 1160 E LELAND ROAD
PITTSBURG, CA 94565

JOB: NA

HAZNET

EDR ID: S113090687 **DIST/DIR:** 0.221 North **ELEVATION:** 63 **MAP ID:** I66

NAME: BAKER TANKS INC
ADDRESS: 2121 PIEDMONT WY
PITTSBURG, CA 94565
CONTRA COSTA
SOURCE: CA California Environmental Protection Agency

Rev: 12/31/2019
ID/Status: CAL000172500

Additional Code 3: Not reported
Additional Code 4: Not reported
Additional Code 5: Not reported

Additional Info:
Year: 2005
Gen EPA ID: CAL000172500

Shipment Date: 20051110
Creation Date: 3/14/2007 18:30:14
Receipt Date: 20051111
Manifest ID: 24774319
Trans EPA ID: CAR000007013
Trans Name: CLEARWATER ENVIRONMENTAL
Trans 2 EPA ID: Not reported
Trans 2 Name: Not reported
TSDF EPA ID: CAL000161743
Trans Name: ALVISO INDEPENDENT OIL
TSDF Alt EPA ID: CAL000161743
TSDF Alt Name: Not reported
Waste Code Description: 352 - Other organic solids
RCRA Code: Not reported
Meth Code: H01 - Transfer Station
Quantity Tons: 0.2
Waste Quantity: 400
Quantity Unit: P
Additional Code 1: Not reported
Additional Code 2: Not reported
Additional Code 3: Not reported
Additional Code 4: Not reported
Additional Code 5: Not reported

Additional Info:
Year: 2004
Gen EPA ID: CAL000172500

Shipment Date: 20040816
Creation Date: 12/22/2004 18:31:08
Receipt Date: 20040909
Manifest ID: 23608342
Trans EPA ID: CAR000052803
Trans Name: PHILIP TRANSPORTATION & REMEDIATION INC
Trans 2 EPA ID: UTR000007708
Trans 2 Name: SLT EXPRESS

- Continued on next page -

Site Detail Report

Target Property: 1160 E LELAND ROAD
PITTSBURG, CA 94565

JOB: NA

HAZNET

EDR ID: S113090687 **DIST/DIR:** 0.221 North **ELEVATION:** 63 **MAP ID:** I66

NAME: BAKER TANKS INC
ADDRESS: 2121 PIEDMONT WY
PITTSBURG, CA 94565
CONTRA COSTA
SOURCE: CA California Environmental Protection Agency

Rev: 12/31/2019
ID/Status: CAL000172500

TSDF EPA ID: WAD991281767
Trans Name: BURLINGTON ENVIRONMENTAL INC KENT
TSDF Alt EPA ID: Not reported
TSDF Alt Name: Not reported
Waste Code Description: 181 - Other inorganic solid waste Organics
RCRA Code: NA
Meth Code: D80 - Disposal, Land Fill
Quantity Tons: 2
Waste Quantity: 4000
Quantity Unit: P
Additional Code 1: Not reported
Additional Code 2: Not reported
Additional Code 3: Not reported
Additional Code 4: Not reported
Additional Code 5: Not reported

Shipment Date: 20040316
Creation Date: 10/14/2004 7:49:48
Receipt Date: 20040406
Manifest ID: 21433006
Trans EPA ID: CAR000007013
Trans Name: CLEARWATER ENVIRONMENTAL
Trans 2 EPA ID: Not reported
Trans 2 Name: Not reported
TSDF EPA ID: CAT080013352
Trans Name: DEMENNO KERDOON
TSDF Alt EPA ID: CAT080013352
TSDF Alt Name: Not reported
Waste Code Description: 214 - Unspecified solvent mixture
RCRA Code: D001
Meth Code: R01 - Recycler
Quantity Tons: 0.468
Waste Quantity: 130
Quantity Unit: G
Additional Code 1: Not reported
Additional Code 2: Not reported
Additional Code 3: Not reported
Additional Code 4: Not reported
Additional Code 5: Not reported

Site Detail Report

Target Property: 1160 E LELAND ROAD
PITTSBURG, CA 94565

JOB: NA

HAZNET

EDR ID: S123632708 **DIST/DIR:** 0.221 North **ELEVATION:** 63 **MAP ID:** I67

NAME: BAKERCORP
ADDRESS: 2121 PIEDMONT WAY
PITTSBURG, CA 94565
CONTRA COSTA
SOURCE: CA California Environmental Protection Agency

Rev: 12/31/2019
ID/Status: CAL000406404

HAZNET:
Name: BAKERCORP
Address: 2121 PIEDMONT WAY
Address 2: Not reported
City,State,Zip: PITTSBURG, CA 945650000
Contact: MATT HROMATKA
Telephone: 9254733310
Mailing Name: Not reported
Mailing Address: 2121 PIEDMONT WAY

Year: 2016
Gepaid: CAL000406404
TSD EPA ID: CAD059494310
CA Waste Code: 223 - Unspecified oil-containing waste
Disposal Method: H141 - Storage, Bulking, And/Or Transfer Off Site--No Treatment/Reovery (H010-H129) Or (H131-H135)
Tons: 0.1

Year: 2015
Gepaid: CAL000406404
TSD EPA ID: CAD059494310
CA Waste Code: 223 - Unspecified oil-containing waste
Disposal Method: H141 - Storage, Bulking, And/Or Transfer Off Site--No Treatment/Reovery (H010-H129) Or (H131-H135)
Tons: 0.325

Year: 2015
Gepaid: CAL000406404
TSD EPA ID: CAD059494310
CA Waste Code: 352 - Other organic solids
Disposal Method: H141 - Storage, Bulking, And/Or Transfer Off Site--No Treatment/Reovery (H010-H129) Or (H131-H135)
Tons: 0.4

Additional Info:
Year: 2015
Gen EPA ID: CAL000406404

Shipment Date: 20151030
Creation Date: 1/21/2016 22:16:05
Receipt Date: 20151106
Manifest ID: 005027573SKS
Trans EPA ID: TXR000081205

- Continued on next page -

Site Detail Report

Target Property: 1160 E LELAND ROAD
PITTSBURG, CA 94565

JOB: NA

HAZNET

EDR ID: S123632708 **DIST/DIR:** 0.221 North **ELEVATION:** 63 **MAP ID:** I67

NAME: BAKERCORP
ADDRESS: 2121 PIEDMONT WAY
PITTSBURG, CA 94565
CONTRA COSTA
SOURCE: CA California Environmental Protection Agency

Rev: 12/31/2019
ID/Status: CAL000406404

Trans Name: SAFETY-KLEEN SYSTEMS INC
Trans 2 EPA ID: Not reported
Trans 2 Name: Not reported
TSDF EPA ID: CAD059494310
Trans Name: CLEAN HARBORS SAN JOSE LLC
TSDF Alt EPA ID: Not reported
TSDF Alt Name: Not reported
Waste Code Description: 352 - Other organic solids
RCRA Code: Not reported
Meth Code: H141 - Storage, Bulking, And/Or Transfer Off Site--No Treatment/Reovery (H010-H129) Or (H131-H135)
Quantity Tons: 0.1
Waste Quantity: 200
Quantity Unit: P
Additional Code 1: Not reported
Additional Code 2: Not reported
Additional Code 3: Not reported
Additional Code 4: Not reported
Additional Code 5: Not reported

Shipment Date: 20151030
Creation Date: 1/21/2016 22:16:05
Receipt Date: 20151106
Manifest ID: 005027573SKS
Trans EPA ID: TXR000081205
Trans Name: SAFETY-KLEEN SYSTEMS INC
Trans 2 EPA ID: Not reported
Trans 2 Name: Not reported
TSDF EPA ID: CAD059494310
Trans Name: CLEAN HARBORS SAN JOSE LLC
TSDF Alt EPA ID: Not reported
TSDF Alt Name: Not reported
Waste Code Description: 352 - Other organic solids
RCRA Code: Not reported
Meth Code: H141 - Storage, Bulking, And/Or Transfer Off Site--No Treatment/Reovery (H010-H129) Or (H131-H135)
Quantity Tons: 0.1
Waste Quantity: 200
Quantity Unit: P
Additional Code 1: Not reported
Additional Code 2: Not reported
Additional Code 3: Not reported
Additional Code 4: Not reported
Additional Code 5: Not reported

- Continued on next page -

Site Detail Report

Target Property: 1160 E LELAND ROAD
PITTSBURG, CA 94565

JOB: NA

HAZNET

EDR ID: S123632708 **DIST/DIR:** 0.221 North **ELEVATION:** 63 **MAP ID:** I67

NAME: BAKERCORP
ADDRESS: 2121 PIEDMONT WAY
PITTSBURG, CA 94565
CONTRA COSTA
SOURCE: CA California Environmental Protection Agency

Rev: 12/31/2019
ID/Status: CAL000406404

Shipment Date: 20151030
Creation Date: 1/21/2016 22:16:05
Receipt Date: 20151106
Manifest ID: 005027573SKS
Trans EPA ID: TXR000081205
Trans Name: SAFETY-KLEEN SYSTEMS INC
Trans 2 EPA ID: Not reported
Trans 2 Name: Not reported
TSDF EPA ID: CAD059494310
Trans Name: CLEAN HARBORS SAN JOSE LLC
TSDF Alt EPA ID: Not reported
TSDF Alt Name: Not reported
Waste Code Description: 223 - Unspecified oil-containing waste
RCRA Code: D018
Meth Code: H141 - Storage, Bulking, And/Or Transfer Off Site--No Treatment/Reovery (H010-H129) Or (H131-H135)
Quantity Tons: 0.15
Waste Quantity: 300
Quantity Unit: P
Additional Code 1: D008
Additional Code 2: Not reported
Additional Code 3: Not reported
Additional Code 4: Not reported
Additional Code 5: Not reported

Shipment Date: 20150521
Creation Date: 8/20/2015 22:15:27
Receipt Date: 20150609
Manifest ID: 004764761SKS
Trans EPA ID: TXR000081205
Trans Name: SAFETY-KLEEN SYSTEMS INC
Trans 2 EPA ID: MAD39322250
Trans 2 Name: CLEAN HARBORS
TSDF EPA ID: CAD059494310
Trans Name: CLEAN HARBORS SAN JOSE LLC
TSDF Alt EPA ID: Not reported
TSDF Alt Name: Not reported
Waste Code Description: 223 - Unspecified oil-containing waste
RCRA Code: D018
Meth Code: H141 - Storage, Bulking, And/Or Transfer Off Site--No Treatment/Reovery (H010-H129) Or (H131-H135)
Quantity Tons: 0.175
Waste Quantity: 350
Quantity Unit: P
Additional Code 1: D008

- Continued on next page -

Site Detail Report

Target Property: 1160 E LELAND ROAD
PITTSBURG, CA 94565

JOB: NA

HAZNET

EDR ID: S123632708 **DIST/DIR:** 0.221 North **ELEVATION:** 63 **MAP ID:** I67

NAME: BAKERCORP
ADDRESS: 2121 PIEDMONT WAY
PITTSBURG, CA 94565
CONTRA COSTA
SOURCE: CA California Environmental Protection Agency

Rev: 12/31/2019
ID/Status: CAL000406404

Additional Code 2: Not reported
Additional Code 3: Not reported
Additional Code 4: Not reported
Additional Code 5: Not reported

Shipment Date: 20150512
Creation Date: 9/4/2015 22:15:25
Receipt Date: 20150526
Manifest ID: 004764771SKS
Trans EPA ID: TXR000081205
Trans Name: SAFETY-KLEEN SYSTEMS INC
Trans 2 EPA ID: Not reported
Trans 2 Name: Not reported
TSDF EPA ID: CAD059494310
Trans Name: CLEAN HARBORS SAN JOSE LLC
TSDF Alt EPA ID: Not reported
TSDF Alt Name: Not reported
Waste Code Description: 352 - Other organic solids
RCRA Code: Not reported
Meth Code: H141 - Storage, Bulking, And/Or Transfer Off Site--No Treatment/Reovery (H010-H129) Or (H131-H135)
Quantity Tons: 0.15
Waste Quantity: 300
Quantity Unit: P
Additional Code 1: Not reported
Additional Code 2: Not reported
Additional Code 3: Not reported
Additional Code 4: Not reported
Additional Code 5: Not reported

Shipment Date: 20150512
Creation Date: 9/4/2015 22:15:25
Receipt Date: 20150526
Manifest ID: 004764771SKS
Trans EPA ID: TXR000081205
Trans Name: SAFETY-KLEEN SYSTEMS INC
Trans 2 EPA ID: Not reported
Trans 2 Name: Not reported
TSDF EPA ID: CAD059494310
Trans Name: CLEAN HARBORS SAN JOSE LLC
TSDF Alt EPA ID: Not reported
TSDF Alt Name: Not reported
Waste Code Description: 352 - Other organic solids
RCRA Code: Not reported
Meth Code: H141 - Storage, Bulking, And/Or Transfer Off Site--No

- Continued on next page -

Site Detail Report

Target Property: 1160 E LELAND ROAD
PITTSBURG, CA 94565

JOB: NA

HAZNET

EDR ID: S123632708 **DIST/DIR:** 0.221 North **ELEVATION:** 63 **MAP ID:** I67

NAME: BAKERCORP
ADDRESS: 2121 PIEDMONT WAY
PITTSBURG, CA 94565
CONTRA COSTA
SOURCE: CA California Environmental Protection Agency

Rev: 12/31/2019
ID/Status: CAL000406404

Treatment/Reovery (H010-H129) Or (H131-H135)
Quantity Tons: 0.05
Waste Quantity: 100
Quantity Unit: P
Additional Code 1: Not reported
Additional Code 2: Not reported
Additional Code 3: Not reported
Additional Code 4: Not reported
Additional Code 5: Not reported

Additional Info:
Year: 2016
Gen EPA ID: CAL000406404

Shipment Date: 20151030
Creation Date: 1/21/2016 22:16:05
Receipt Date: 20151106
Manifest ID: 005027573SKS
Trans EPA ID: TXR000081205
Trans Name: SAFETY-KLEEN SYSTEMS INC
Trans 2 EPA ID: Not reported
Trans 2 Name: Not reported
TSDF EPA ID: CAD059494310
Trans Name: CLEAN HARBORS SAN JOSE LLC
TSDF Alt EPA ID: Not reported
TSDF Alt Name: Not reported
Waste Code Description: 223 - Unspecified oil-containing waste
RCRA Code: D018
Meth Code: H141 - Storage, Bulking, And/Or Transfer Off Site--No
Treatment/Reovery (H010-H129) Or (H131-H135)
Quantity Tons: 0.15
Waste Quantity: 300
Quantity Unit: P
Additional Code 1: D008
Additional Code 2: Not reported
Additional Code 3: Not reported
Additional Code 4: Not reported
Additional Code 5: Not reported

Shipment Date: 20151030
Creation Date: 1/21/2016 22:16:05
Receipt Date: 20151106
Manifest ID: 005027573SKS
Trans EPA ID: TXR000081205

- Continued on next page -

Site Detail Report

Target Property: 1160 E LELAND ROAD
PITTSBURG, CA 94565

JOB: NA

HAZNET

EDR ID: S123632708 **DIST/DIR:** 0.221 North **ELEVATION:** 63 **MAP ID:** I67

NAME: BAKERCORP
ADDRESS: 2121 PIEDMONT WAY
PITTSBURG, CA 94565
CONTRA COSTA
SOURCE: CA California Environmental Protection Agency

Rev: 12/31/2019
ID/Status: CAL000406404

Trans Name: SAFETY-KLEEN SYSTEMS INC
Trans 2 EPA ID: Not reported
Trans 2 Name: Not reported
TSDF EPA ID: CAD059494310
Trans Name: CLEAN HARBORS SAN JOSE LLC
TSDF Alt EPA ID: Not reported
TSDF Alt Name: Not reported
Waste Code Description: 352 - Other organic solids
RCRA Code: Not reported
Meth Code: H141 - Storage, Bulking, And/Or Transfer Off Site--No Treatment/Reovery (H010-H129) Or (H131-H135)
Quantity Tons: 0.1
Waste Quantity: 200
Quantity Unit: P
Additional Code 1: Not reported
Additional Code 2: Not reported
Additional Code 3: Not reported
Additional Code 4: Not reported
Additional Code 5: Not reported

Shipment Date: 20151030
Creation Date: 1/21/2016 22:16:05
Receipt Date: 20151106
Manifest ID: 005027573SKS
Trans EPA ID: TXR000081205
Trans Name: SAFETY-KLEEN SYSTEMS INC
Trans 2 EPA ID: Not reported
Trans 2 Name: Not reported
TSDF EPA ID: CAD059494310
Trans Name: CLEAN HARBORS SAN JOSE LLC
TSDF Alt EPA ID: Not reported
TSDF Alt Name: Not reported
Waste Code Description: 352 - Other organic solids
RCRA Code: Not reported
Meth Code: H141 - Storage, Bulking, And/Or Transfer Off Site--No Treatment/Reovery (H010-H129) Or (H131-H135)
Quantity Tons: 0.1
Waste Quantity: 200
Quantity Unit: P
Additional Code 1: Not reported
Additional Code 2: Not reported
Additional Code 3: Not reported
Additional Code 4: Not reported
Additional Code 5: Not reported

- Continued on next page -

Site Detail Report

Target Property: 1160 E LELAND ROAD
PITTSBURG, CA 94565

JOB: NA

HAZNET

EDR ID: S123632708 **DIST/DIR:** 0.221 North **ELEVATION:** 63 **MAP ID:** I67

NAME: BAKERCORP
ADDRESS: 2121 PIEDMONT WAY
PITTSBURG, CA 94565
CONTRA COSTA
SOURCE: CA California Environmental Protection Agency

Rev: 12/31/2019
ID/Status: CAL000406404

Shipment Date: 20150521
Creation Date: 8/20/2015 22:15:27
Receipt Date: 20150609
Manifest ID: 004764761SKS
Trans EPA ID: TXR000081205
Trans Name: SAFETY-KLEEN SYSTEMS INC
Trans 2 EPA ID: MAD39322250
Trans 2 Name: CLEAN HARBORS
TSDF EPA ID: CAD059494310
Trans Name: CLEAN HARBORS SAN JOSE LLC
TSDF Alt EPA ID: Not reported
TSDF Alt Name: Not reported
Waste Code Description: 223 - Unspecified oil-containing waste
RCRA Code: D018
Meth Code: H141 - Storage, Bulking, And/Or Transfer Off Site--No Treatment/Reovery (H010-H129) Or (H131-H135)
Quantity Tons: 0.175
Waste Quantity: 350
Quantity Unit: P
Additional Code 1: D008
Additional Code 2: Not reported
Additional Code 3: Not reported
Additional Code 4: Not reported
Additional Code 5: Not reported

Shipment Date: 20150512
Creation Date: 9/4/2015 22:15:25
Receipt Date: 20150526
Manifest ID: 004764771SKS
Trans EPA ID: TXR000081205
Trans Name: SAFETY-KLEEN SYSTEMS INC
Trans 2 EPA ID: Not reported
Trans 2 Name: Not reported
TSDF EPA ID: CAD059494310
Trans Name: CLEAN HARBORS SAN JOSE LLC
TSDF Alt EPA ID: Not reported
TSDF Alt Name: Not reported
Waste Code Description: 352 - Other organic solids
RCRA Code: Not reported
Meth Code: H141 - Storage, Bulking, And/Or Transfer Off Site--No Treatment/Reovery (H010-H129) Or (H131-H135)
Quantity Tons: 0.15
Waste Quantity: 300
Quantity Unit: P
Additional Code 1: Not reported

- Continued on next page -

Site Detail Report

Target Property: 1160 E LELAND ROAD
PITTSBURG, CA 94565

JOB: NA

HAZNET

EDR ID: S123632708 **DIST/DIR:** 0.221 North **ELEVATION:** 63 **MAP ID:** I67

NAME: BAKERCORP
ADDRESS: 2121 PIEDMONT WAY
PITTSBURG, CA 94565
CONTRA COSTA
SOURCE: CA California Environmental Protection Agency

Rev: 12/31/2019
ID/Status: CAL000406404

Additional Code 2: Not reported
Additional Code 3: Not reported
Additional Code 4: Not reported
Additional Code 5: Not reported

Shipment Date: 20150512
Creation Date: 9/4/2015 22:15:25
Receipt Date: 20150526
Manifest ID: 004764771SKS
Trans EPA ID: TXR000081205
Trans Name: SAFETY-KLEEN SYSTEMS INC
Trans 2 EPA ID: Not reported
Trans 2 Name: Not reported
TSDF EPA ID: CAD059494310
Trans Name: CLEAN HARBORS SAN JOSE LLC
TSDF Alt EPA ID: Not reported
TSDF Alt Name: Not reported
Waste Code Description: 352 - Other organic solids
RCRA Code: Not reported
Meth Code: H141 - Storage, Bulking, And/Or Transfer Off Site--No Treatment/Reovery (H010-H129) Or (H131-H135)
Quantity Tons: 0.05
Waste Quantity: 100
Quantity Unit: P
Additional Code 1: Not reported
Additional Code 2: Not reported
Additional Code 3: Not reported
Additional Code 4: Not reported
Additional Code 5: Not reported

Site Detail Report

Target Property: 1160 E LELAND ROAD
PITTSBURG, CA 94565

JOB: NA

HAZNET

EDR ID: S113108576 **DIST/DIR:** 0.238 NW **ELEVATION:** 73 **MAP ID:** J68

NAME: GARIG EQUIPMENT
ADDRESS: 970 GARCIA AVE STE E
PITTSBURG, CA 94565
CONTRA COSTA
SOURCE: CA California Environmental Protection Agency

Rev: 12/31/2019
ID/Status: CAL000214301

HAZNET:
Name: GARIG EQUIPMENT
Address: 970 GARCIA AVE STE E
Address 2: Not reported
City,State,Zip: PITTSBURG, CA 945650000
Contact: DAN GARIG
Telephone: 9254732200
Mailing Name: Not reported
Mailing Address: 970 GARCIA AVE STE A

Year: 2019
Gepaid: CAL000214301
TSD EPA ID: CAT080013352
CA Waste Code: 343 - Unspecified organic liquid mixture
Disposal Method: H039 - Other Recovery Of Reclamation For Reuse Including Acid Regeneration, Organics Recovery Ect
Tons: 0.18700

Year: 2019
Gepaid: CAL000214301
TSD EPA ID: AZR000515924
CA Waste Code: 223 - Unspecified oil-containing waste
Disposal Method: H141 - Storage, Bulking, And/Or Transfer Off Site--No Treatment/Reovery (H010-H129) Or (H131-H135)
Tons: 0.46000

Year: 2018
Gepaid: CAL000214301
TSD EPA ID: CAT080013352
CA Waste Code: 343 - Unspecified organic liquid mixture
Disposal Method: H039 - Other Recovery Of Reclamation For Reuse Including Acid Regeneration, Organics Recovery Ect
Tons: 0.06800

Year: 2018
Gepaid: CAL000214301
TSD EPA ID: AZR000515924
CA Waste Code: 223 - Unspecified oil-containing waste
Disposal Method: H141 - Storage, Bulking, And/Or Transfer Off Site--No Treatment/Reovery (H010-H129) Or (H131-H135)
Tons: 0.73000

Year: 2018
Gepaid: CAL000214301

- Continued on next page -

Site Detail Report

Target Property: 1160 E LELAND ROAD
PITTSBURG, CA 94565

JOB: NA

HAZNET

EDR ID: S113108576 **DIST/DIR:** 0.238 NW **ELEVATION:** 73 **MAP ID:** J68

NAME: GARIG EQUIPMENT
ADDRESS: 970 GARCIA AVE STE E
PITTSBURG, CA 94565
CONTRA COSTA
SOURCE: CA California Environmental Protection Agency

Rev: 12/31/2019
ID/Status: CAL000214301

TSD EPA ID: MXC130619001
CA Waste Code: 343 - Unspecified organic liquid mixture
Disposal Method: H020 - Solvents Recovery
Tons: 0.15300

Year: 2017
Gepaid: CAL000214301
TSD EPA ID: AZR000515924
CA Waste Code: 223 - Unspecified oil-containing waste
Disposal Method: H141 - Storage, Bulking, And/Or Transfer Off Site--No Treatment/Reovery (H010-H129) Or (H131-H135)
Tons: 0.6

Year: 2016
Gepaid: CAL000214301
TSD EPA ID: AZR000515924
CA Waste Code: 223 - Unspecified oil-containing waste
Disposal Method: H141 - Storage, Bulking, And/Or Transfer Off Site--No Treatment/Reovery (H010-H129) Or (H131-H135)
Tons: 0.3

Year: 2016
Gepaid: CAL000214301
TSD EPA ID: CAD059494310
CA Waste Code: 343 - Unspecified organic liquid mixture
Disposal Method: H141 - Storage, Bulking, And/Or Transfer Off Site--No Treatment/Reovery (H010-H129) Or (H131-H135)
Tons: 0.0884

Year: 2015
Gepaid: CAL000214301
TSD EPA ID: NVT330010000
CA Waste Code: 223 - Unspecified oil-containing waste
Disposal Method: H132 - Landfill Or Surface Impoundment That Will Be Closed As Landfill(To Include On-Site Treatment And/Or Stabilization)
Tons: 0.15

Year: 2015
Gepaid: CAL000214301
TSD EPA ID: AZR000515924
CA Waste Code: 223 - Unspecified oil-containing waste
Disposal Method: H141 - Storage, Bulking, And/Or Transfer Off Site--No Treatment/Reovery (H010-H129) Or (H131-H135)
Tons: 0.125

- Continued on next page -

Site Detail Report

Target Property: 1160 E LELAND ROAD
PITTSBURG, CA 94565

JOB: NA

HAZNET

EDR ID: S113108576 **DIST/DIR:** 0.238 NW **ELEVATION:** 73 **MAP ID:** J68

NAME: GARIG EQUIPMENT
ADDRESS: 970 GARCIA AVE STE E
PITTSBURG, CA 94565
CONTRA COSTA
SOURCE: CA California Environmental Protection Agency

Rev: 12/31/2019
ID/Status: CAL000214301

Click this hyperlink while viewing on your computer to access
14 additional CA HAZNET: record(s) in the EDR Site Report.

Additional Info:
Year: 2014
Gen EPA ID: CAL000214301

Shipment Date: 20141215
Creation Date: 5/18/2015 22:15:07
Receipt Date: 20141223
Manifest ID: 012778265JJK
Trans EPA ID: CAR000171017
Trans Name: FREMOUW ENVIRONMENTAL SERVICES INC
Trans 2 EPA ID: Not reported
Trans 2 Name: Not reported
TSDF EPA ID: NVT330010000
Trans Name: US ECOLOGY INC
TSDF Alt EPA ID: Not reported
TSDF Alt Name: Not reported
Waste Code Description: 223 - Unspecified oil-containing waste
RCRA Code: Not reported
Meth Code: H132 - Landfill Or Surface Impoundment That Will Be Closed As Landfill(To Include On-Site Treatment And/Or Stabilization)
Quantity Tons: 0.4
Waste Quantity: 800
Quantity Unit: P
Additional Code 1: Not reported
Additional Code 2: Not reported
Additional Code 3: Not reported
Additional Code 4: Not reported
Additional Code 5: Not reported

Shipment Date: 20140605
Creation Date: 3/30/2015 22:15:06
Receipt Date: 20140610
Manifest ID: 010198883JJK
Trans EPA ID: CAR000171017
Trans Name: FREMOUW ENVIRONMENTAL SERVICES INC
Trans 2 EPA ID: CAR000175422
Trans 2 Name: WORLDWIDE RECOVERY SYSTEM INC
TSDF EPA ID: NVT330010000
Trans Name: US ECOLOGY INC
TSDF Alt EPA ID: Not reported

- Continued on next page -

Site Detail Report

Target Property: 1160 E LELAND ROAD
PITTSBURG, CA 94565

JOB: NA

HAZNET

EDR ID: S113108576 **DIST/DIR:** 0.238 NW **ELEVATION:** 73 **MAP ID:** J68

NAME: GARIG EQUIPMENT
ADDRESS: 970 GARCIA AVE STE E
PITTSBURG, CA 94565
CONTRA COSTA
SOURCE: CA California Environmental Protection Agency

Rev: 12/31/2019
ID/Status: CAL000214301

TSDF Alt Name: Not reported
Waste Code Description: 223 - Unspecified oil-containing waste
RCRA Code: Not reported
Meth Code: H132 - Landfill Or Surface Impoundment That Will Be Closed As Landfill(To Include On-Site Treatment And/Or Stabilization)
Quantity Tons: 0.15
Waste Quantity: 300
Quantity Unit: P
Additional Code 1: Not reported
Additional Code 2: Not reported
Additional Code 3: Not reported
Additional Code 4: Not reported
Additional Code 5: Not reported

Shipment Date: 20140305
Creation Date: 7/24/2014 22:15:15
Receipt Date: 20140312
Manifest ID: 010198747JJK
Trans EPA ID: CAR000171017
Trans Name: FREMOUW ENVIRONMENTAL SERVICES INC
Trans 2 EPA ID: CAR000175422
Trans 2 Name: WORLDWIDE RECOVERY SYSTEMS INC
TSDF EPA ID: NVT330010000
Trans Name: US ECOLOGY INC
TSDF Alt EPA ID: Not reported
TSDF Alt Name: Not reported
Waste Code Description: 223 - Unspecified oil-containing waste
RCRA Code: Not reported
Meth Code: H132 - Landfill Or Surface Impoundment That Will Be Closed As Landfill(To Include On-Site Treatment And/Or Stabilization)
Quantity Tons: 0.275
Waste Quantity: 550
Quantity Unit: P
Additional Code 1: Not reported
Additional Code 2: Not reported
Additional Code 3: Not reported
Additional Code 4: Not reported
Additional Code 5: Not reported

Additional Info:
Year: 2016
Gen EPA ID: CAL000214301

Shipment Date: 20150710

- Continued on next page -

Site Detail Report

Target Property: 1160 E LELAND ROAD
PITTSBURG, CA 94565

JOB: NA

HAZNET

EDR ID: S113108576 **DIST/DIR:** 0.238 NW **ELEVATION:** 73 **MAP ID:** J68

NAME: GARIG EQUIPMENT
ADDRESS: 970 GARCIA AVE STE E
PITTSBURG, CA 94565
CONTRA COSTA
SOURCE: CA California Environmental Protection Agency

Rev: 12/31/2019
ID/Status: CAL000214301

Creation Date: 1/21/2016 22:15:55
Receipt Date: 20150724
Manifest ID: 013452470JJK
Trans EPA ID: CAR000171017
Trans Name: FREMOUW ENVIRONMENTAL SERVICES INC
Trans 2 EPA ID: CAR000175422
Trans 2 Name: WORLDWIDE RECOVERY SYSTEM INC
TSDF EPA ID: AZR000515924
Trans Name: YUMA YES LLC
TSDF Alt EPA ID: Not reported
TSDF Alt Name: Not reported
Waste Code Description: 223 - Unspecified oil-containing waste
RCRA Code: Not reported
Meth Code: H141 - Storage, Bulking, And/Or Transfer Off Site--No Treatment/Reovery (H010-H129) Or (H131-H135)
Quantity Tons: 0.125
Waste Quantity: 250
Quantity Unit: P
Additional Code 1: Not reported
Additional Code 2: Not reported
Additional Code 3: Not reported
Additional Code 4: Not reported
Additional Code 5: Not reported

Shipment Date: 20150406
Creation Date: 9/11/2015 22:15:40
Receipt Date: 20150414
Manifest ID: 013452877JJK
Trans EPA ID: CAR000171017
Trans Name: FREMOUW ENVIRONMENTAL SERVICES INC
Trans 2 EPA ID: Not reported
Trans 2 Name: Not reported
TSDF EPA ID: NVT330010000
Trans Name: US ECOLOGY INC
TSDF Alt EPA ID: Not reported
TSDF Alt Name: Not reported
Waste Code Description: 223 - Unspecified oil-containing waste
RCRA Code: Not reported
Meth Code: H132 - Landfill Or Surface Impoundment That Will Be Closed As Landfill(To Include On-Site Treatment And/Or Stabilization)
Quantity Tons: 0.15
Waste Quantity: 300
Quantity Unit: P
Additional Code 1: Not reported
Additional Code 2: Not reported

- Continued on next page -

Site Detail Report

Target Property: 1160 E LELAND ROAD
PITTSBURG, CA 94565

JOB: NA

HAZNET

EDR ID: S113108576 **DIST/DIR:** 0.238 NW **ELEVATION:** 73 **MAP ID:** J68

NAME: GARIG EQUIPMENT
ADDRESS: 970 GARCIA AVE STE E
PITTSBURG, CA 94565
CONTRA COSTA
SOURCE: CA California Environmental Protection Agency

Rev: 12/31/2019
ID/Status: CAL000214301

Additional Code 3: Not reported
Additional Code 4: Not reported
Additional Code 5: Not reported

Additional Info:
Year: 2011
Gen EPA ID: CAL000214301

Shipment Date: 20111104
Creation Date: 4/12/2012 20:30:13
Receipt Date: 20111115
Manifest ID: 008484138JJK
Trans EPA ID: CAR000171017
Trans Name: FREMOUW ENVIRONMENTAL SERVICES INC TRANS
Trans 2 EPA ID: CAR000179382
Trans 2 Name: ENV ENVIRONMENTAL INTERNATIONAL
TSDF EPA ID: NVT330010000
Trans Name: US ECOLOGY INC
TSDF Alt EPA ID: Not reported
TSDF Alt Name: Not reported
Waste Code Description: 223 - Unspecified oil-containing waste
RCRA Code: Not reported
Meth Code: H132 - Landfill Or Surface Impoundment That Will Be Closed As Landfill(To Include On-Site Treatment And/Or Stabilization)
Quantity Tons: 0.1
Waste Quantity: 200
Quantity Unit: P
Additional Code 1: Not reported
Additional Code 2: Not reported
Additional Code 3: Not reported
Additional Code 4: Not reported
Additional Code 5: Not reported

Shipment Date: 20110512
Creation Date: 7/25/2011 18:30:12
Receipt Date: 20110601
Manifest ID: 008482528JJK
Trans EPA ID: CAR000171017
Trans Name: FREMOUW ENVIRONMENTAL SERVICES INC TRANS
Trans 2 EPA ID: MAD039322250
Trans 2 Name: CLEAN HARBORS ENVIRONMENTAL SERVICES INC
TSDF EPA ID: CAD059494310
Trans Name: CLEAN HARBORS
TSDF Alt EPA ID: Not reported

- Continued on next page -

Site Detail Report

Target Property: 1160 E LELAND ROAD
PITTSBURG, CA 94565

JOB: NA

HAZNET

EDR ID: S113108576 **DIST/DIR:** 0.238 NW **ELEVATION:** 73 **MAP ID:** J68

NAME: GARIG EQUIPMENT
ADDRESS: 970 GARCIA AVE STE E
PITTSBURG, CA 94565
CONTRA COSTA
SOURCE: CA California Environmental Protection Agency

Rev: 12/31/2019
ID/Status: CAL000214301

TSDF Alt Name: Not reported
Waste Code Description: 223 - Unspecified oil-containing waste
RCRA Code: Not reported
Meth Code: H141 - Storage, Bulking, And/Or Transfer Off Site--No Treatment/Reovery (H010-H129) Or (H131-H135)
Quantity Tons: 0.075
Waste Quantity: 150
Quantity Unit: P
Additional Code 1: Not reported
Additional Code 2: Not reported
Additional Code 3: Not reported
Additional Code 4: Not reported
Additional Code 5: Not reported

Additional Info:
Year: 2013
Gen EPA ID: CAL000214301

Shipment Date: 20130826
Creation Date: 10/18/2013 22:15:07
Receipt Date: 20130903
Manifest ID: 010198458JJK
Trans EPA ID: CAR000171017
Trans Name: FREMOUW ENVIRONMENTAL SERVICES INC
Trans 2 EPA ID: Not reported
Trans 2 Name: Not reported
TSDF EPA ID: CAD980884183
Trans Name: GEM OF RANCHO CORDOVA LLC DBA PSC ENV S
TSDF Alt EPA ID: Not reported
TSDF Alt Name: Not reported
Waste Code Description: 223 - Unspecified oil-containing waste
RCRA Code: Not reported
Meth Code: H141 - Storage, Bulking, And/Or Transfer Off Site--No Treatment/Reovery (H010-H129) Or (H131-H135)
Quantity Tons: 0.2
Waste Quantity: 400
Quantity Unit: P
Additional Code 1: Not reported
Additional Code 2: Not reported
Additional Code 3: Not reported
Additional Code 4: Not reported
Additional Code 5: Not reported

Shipment Date: 20130409

- Continued on next page -

Site Detail Report

Target Property: 1160 E LELAND ROAD
PITTSBURG, CA 94565

JOB: NA

HAZNET

EDR ID: S113108576 **DIST/DIR:** 0.238 NW **ELEVATION:** 73 **MAP ID:** J68

NAME: GARIG EQUIPMENT
ADDRESS: 970 GARCIA AVE STE E
PITTSBURG, CA 94565
CONTRA COSTA
SOURCE: CA California Environmental Protection Agency

Rev: 12/31/2019
ID/Status: CAL000214301

Creation Date: 6/7/2013 22:15:09
Receipt Date: 20130416
Manifest ID: 010196494JJK
Trans EPA ID: CAR000171017
Trans Name: FREMOUW ENVIRONMENTAL SERVICES INC
Trans 2 EPA ID: Not reported
Trans 2 Name: Not reported
TSDF EPA ID: CAD980884183
Trans Name: GEM OF RANCHO CORDOVA LLC DBA PSC ENV S
TSDF Alt EPA ID: Not reported
TSDF Alt Name: Not reported
Waste Code Description: 223 - Unspecified oil-containing waste
RCRA Code: Not reported
Meth Code: H141 - Storage, Bulking, And/Or Transfer Off Site--No Treatment/Reovery (H010-H129) Or (H131-H135)
Quantity Tons: 0.125
Waste Quantity: 250
Quantity Unit: P
Additional Code 1: Not reported
Additional Code 2: Not reported
Additional Code 3: Not reported
Additional Code 4: Not reported
Additional Code 5: Not reported

Additional Info:
Year: 2007
Gen EPA ID: CAL000214301

Shipment Date: 20071113
Creation Date: 2/29/2008 18:30:19
Receipt Date: 20071116
Manifest ID: 000301734GBF
Trans EPA ID: CAR000171017
Trans Name: FREMOUW ENVIRONMENTAL SERVICES INC
Trans 2 EPA ID: Not reported
Trans 2 Name: Not reported
TSDF EPA ID: CAD980884183
Trans Name: GEM RANCHO CORDOVA LLC
TSDF Alt EPA ID: Not reported
TSDF Alt Name: Not reported
Waste Code Description: 223 - Unspecified oil-containing waste
RCRA Code: Not reported
Meth Code: H141 - Storage, Bulking, And/Or Transfer Off Site--No Treatment/Reovery (H010-H129) Or (H131-H135)

- Continued on next page -

Site Detail Report

Target Property: 1160 E LELAND ROAD
PITTSBURG, CA 94565

JOB: NA

HAZNET

EDR ID: S113108576 **DIST/DIR:** 0.238 NW **ELEVATION:** 73 **MAP ID:** J68

NAME: GARIG EQUIPMENT
ADDRESS: 970 GARCIA AVE STE E
PITTSBURG, CA 94565
CONTRA COSTA
SOURCE: CA California Environmental Protection Agency

Rev: 12/31/2019
ID/Status: CAL000214301

Quantity Tons: 0.2
Waste Quantity: 400
Quantity Unit: P
Additional Code 1: Not reported
Additional Code 2: Not reported
Additional Code 3: Not reported
Additional Code 4: Not reported
Additional Code 5: Not reported

Shipment Date: 20070823
Creation Date: 1/9/2008 18:30:14
Receipt Date: 20070829
Manifest ID: 000301908GBF
Trans EPA ID: CAR000171017
Trans Name: FREMOUW ENVIRONMENTAL SERVICES INC
Trans 2 EPA ID: Not reported
Trans 2 Name: Not reported
TSDF EPA ID: CAD980884183
Trans Name: GEM RANCHO CORDOVA LLC
TSDF Alt EPA ID: Not reported
TSDF Alt Name: Not reported
Waste Code Description: 223 - Unspecified oil-containing waste
RCRA Code: Not reported
Meth Code: H141 - Storage, Bulking, And/Or Transfer Off Site--No Treatment/Reovery (H010-H129) Or (H131-H135)
Quantity Tons: 0.1
Waste Quantity: 200
Quantity Unit: P
Additional Code 1: Not reported
Additional Code 2: Not reported
Additional Code 3: Not reported
Additional Code 4: Not reported
Additional Code 5: Not reported

Shipment Date: 20070717
Creation Date: 11/3/2007 18:30:58
Receipt Date: 20070720
Manifest ID: 000186807GBF
Trans EPA ID: CAR000171017
Trans Name: FREMOUW ENVIRONMENTAL SERVICES INC
Trans 2 EPA ID: Not reported
Trans 2 Name: Not reported
TSDF EPA ID: CAD980884183
Trans Name: GEM RANCHO CORDOVA LLC
TSDF Alt EPA ID: Not reported

- Continued on next page -

Site Detail Report

Target Property: 1160 E LELAND ROAD
PITTSBURG, CA 94565

JOB: NA

HAZNET

EDR ID: S113108576 **DIST/DIR:** 0.238 NW **ELEVATION:** 73 **MAP ID:** J68

NAME: GARIG EQUIPMENT
ADDRESS: 970 GARCIA AVE STE E
PITTSBURG, CA 94565
CONTRA COSTA
SOURCE: CA California Environmental Protection Agency

Rev: 12/31/2019
ID/Status: CAL000214301

TSDF Alt Name: Not reported
Waste Code Description: 223 - Unspecified oil-containing waste
RCRA Code: Not reported
Meth Code: H141 - Storage, Bulking, And/Or Transfer Off Site--No Treatment/Reovery (H010-H129) Or (H131-H135)
Quantity Tons: 0.1
Waste Quantity: 200
Quantity Unit: P
Additional Code 1: Not reported
Additional Code 2: Not reported
Additional Code 3: Not reported
Additional Code 4: Not reported
Additional Code 5: Not reported

Shipment Date: 20070510
Creation Date: 10/10/2007 18:30:08
Receipt Date: 20070515
Manifest ID: 000201942GBF
Trans EPA ID: CAR000171017
Trans Name: FREMOUW ENVIRONMENTAL SERVICES INC
Trans 2 EPA ID: Not reported
Trans 2 Name: Not reported
TSDF EPA ID: CAD980884183
Trans Name: GENERAL ENVIRONMENTAL MANAGEMENT
TSDF Alt EPA ID: Not reported
TSDF Alt Name: Not reported
Waste Code Description: 223 - Unspecified oil-containing waste
RCRA Code: Not reported
Meth Code: H141 - Storage, Bulking, And/Or Transfer Off Site--No Treatment/Reovery (H010-H129) Or (H131-H135)
Quantity Tons: 0.1
Waste Quantity: 200
Quantity Unit: P
Additional Code 1: Not reported
Additional Code 2: Not reported
Additional Code 3: Not reported
Additional Code 4: Not reported
Additional Code 5: Not reported

Additional Info:
Year: 2009
Gen EPA ID: CAL000214301

Shipment Date: 20091120

- Continued on next page -

Site Detail Report

Target Property: 1160 E LELAND ROAD
PITTSBURG, CA 94565

JOB: NA

HAZNET

EDR ID: S113108576 **DIST/DIR:** 0.238 NW **ELEVATION:** 73 **MAP ID:** J68

NAME: GARIG EQUIPMENT
ADDRESS: 970 GARCIA AVE STE E
PITTSBURG, CA 94565
CONTRA COSTA
SOURCE: CA California Environmental Protection Agency

Rev: 12/31/2019
ID/Status: CAL000214301

Creation Date: 6/29/2010 18:30:46
Receipt Date: 20091208
Manifest ID: 004824166JJK
Trans EPA ID: CAR000171017
Trans Name: FREMOUW ENVIRONMENTAL SERVICES INC
Trans 2 EPA ID: CAR000164012
Trans 2 Name: 21ST CENTURY ENVIRONMENTAL MANAGEMENT OF NEVADA LLC
TSDF EPA ID: NVD980895338
Trans Name: 21ST CENTURY EMI
TSDF Alt EPA ID: Not reported
TSDF Alt Name: Not reported
Waste Code Description: 223 - Unspecified oil-containing waste
RCRA Code: Not reported
Meth Code: H141 - Storage, Bulking, And/Or Transfer Off Site--No Treatment/Reovery (H010-H129) Or (H131-H135)
Quantity Tons: 0.075
Waste Quantity: 150
Quantity Unit: P
Additional Code 1: Not reported
Additional Code 2: Not reported
Additional Code 3: Not reported
Additional Code 4: Not reported
Additional Code 5: Not reported

Shipment Date: 20090903
Creation Date: 3/5/2010 18:31:00
Receipt Date: 20090911
Manifest ID: 006068334JJK
Trans EPA ID: CAR000171017
Trans Name: FREMOUW ENVIRONMENTAL SERVICES INC
Trans 2 EPA ID: CAR000164012
Trans 2 Name: 21ST CENTURY ENVIRONMENTAL MANAGEMENT OF NEVADA LLC
TSDF EPA ID: NVD980895338
Trans Name: 21ST CENTURY EMI
TSDF Alt EPA ID: Not reported
TSDF Alt Name: Not reported
Waste Code Description: 343 - Unspecified organic liquid mixture
RCRA Code: D018
Meth Code: H141 - Storage, Bulking, And/Or Transfer Off Site--No Treatment/Reovery (H010-H129) Or (H131-H135)
Quantity Tons: 0.136
Waste Quantity: 40
Quantity Unit: G
Additional Code 1: D001
Additional Code 2: Not reported

- Continued on next page -

Site Detail Report

Target Property: 1160 E LELAND ROAD
PITTSBURG, CA 94565

JOB: NA

HAZNET

EDR ID: S113108576 **DIST/DIR:** 0.238 NW **ELEVATION:** 73 **MAP ID:** J68

NAME: GARIG EQUIPMENT
ADDRESS: 970 GARCIA AVE STE E
PITTSBURG, CA 94565
CONTRA COSTA
SOURCE: CA California Environmental Protection Agency

Rev: 12/31/2019
ID/Status: CAL000214301

Additional Code 3: Not reported
Additional Code 4: Not reported
Additional Code 5: Not reported

Shipment Date: 20090903
Creation Date: 3/5/2010 18:31:00
Receipt Date: 20090911
Manifest ID: 006068334JJK
Trans EPA ID: CAR000171017
Trans Name: FREMOUW ENVIRONMENTAL SERVICES INC
Trans 2 EPA ID: CAR000164012
Trans 2 Name: 21ST CENTURY ENVIRONMENTAL MANAGEMENT OF NEVADA LLC
TSDF EPA ID: NVD980895338
Trans Name: 21ST CENTURY EMI
TSDF Alt EPA ID: Not reported
TSDF Alt Name: Not reported
Waste Code Description: 223 - Unspecified oil-containing waste
RCRA Code: Not reported
Meth Code: H141 - Storage, Bulking, And/Or Transfer Off Site--No Treatment/Reovery (H010-H129) Or (H131-H135)
Quantity Tons: 0.1
Waste Quantity: 200
Quantity Unit: P
Additional Code 1: Not reported
Additional Code 2: Not reported
Additional Code 3: Not reported
Additional Code 4: Not reported
Additional Code 5: Not reported

Shipment Date: 20090609
Creation Date: 10/23/2009 18:30:08
Receipt Date: 20090619
Manifest ID: 004824262JJK
Trans EPA ID: CAR000171017
Trans Name: FREMOUW ENVIRONMENTAL SERVICES INC
Trans 2 EPA ID: CAR000164012
Trans 2 Name: 21ST CENTURY ENVIRONMENTAL MANAGEMENT OF NEVADA LLC
TSDF EPA ID: NVD980895338
Trans Name: 21ST CENTURY EMI
TSDF Alt EPA ID: Not reported
TSDF Alt Name: Not reported
Waste Code Description: 223 - Unspecified oil-containing waste
RCRA Code: Not reported
Meth Code: H141 - Storage, Bulking, And/Or Transfer Off Site--No Treatment/Reovery (H010-H129) Or (H131-H135)

- Continued on next page -

Site Detail Report

Target Property: 1160 E LELAND ROAD
PITTSBURG, CA 94565

JOB: NA

HAZNET

EDR ID: S113108576 **DIST/DIR:** 0.238 NW **ELEVATION:** 73 **MAP ID:** J68

NAME: GARIG EQUIPMENT
ADDRESS: 970 GARCIA AVE STE E
PITTSBURG, CA 94565
CONTRA COSTA
SOURCE: CA California Environmental Protection Agency

Rev: 12/31/2019
ID/Status: CAL000214301

Quantity Tons: 0.15
Waste Quantity: 300
Quantity Unit: P
Additional Code 1: Not reported
Additional Code 2: Not reported
Additional Code 3: Not reported
Additional Code 4: Not reported
Additional Code 5: Not reported

Shipment Date: 20090429
Creation Date: 9/15/2009 18:30:08
Receipt Date: 20090506
Manifest ID: 004823994JJK
Trans EPA ID: CAR000171017
Trans Name: FREMOUW ENVIRONMENTAL SERVICES INC
Trans 2 EPA ID: CAR000164012
Trans 2 Name: 21ST CENTURY ENVIRONMENTAL MANAGEMENT OF NEVADA LLC
TSDF EPA ID: NVD980895338
Trans Name: 21ST CENTURY EMI
TSDF Alt EPA ID: Not reported
TSDF Alt Name: Not reported
Waste Code Description: 223 - Unspecified oil-containing waste
RCRA Code: Not reported
Meth Code: H141 - Storage, Bulking, And/Or Transfer Off Site--No Treatment/Reovery (H010-H129) Or (H131-H135)
Quantity Tons: 0.15
Waste Quantity: 300
Quantity Unit: P
Additional Code 1: Not reported
Additional Code 2: Not reported
Additional Code 3: Not reported
Additional Code 4: Not reported
Additional Code 5: Not reported

Shipment Date: 20090205
Creation Date: 6/16/2009 18:30:09
Receipt Date: 20090212
Manifest ID: 004822943JJK
Trans EPA ID: CAR000171017
Trans Name: FREMOUW ENVIRONMENTAL SERVICES INC
Trans 2 EPA ID: CAR000164012
Trans 2 Name: 21ST CENTURY ENVIRONMENTAL MANAGEMENT OF NEVADA LLC
TSDF EPA ID: NVD980895338
Trans Name: 21ST CENTURY EMI
TSDF Alt EPA ID: Not reported

- Continued on next page -

Site Detail Report

Target Property: 1160 E LELAND ROAD
PITTSBURG, CA 94565

JOB: NA

HAZNET

EDR ID: S113108576 **DIST/DIR:** 0.238 NW **ELEVATION:** 73 **MAP ID:** J68

NAME: GARIG EQUIPMENT
ADDRESS: 970 GARCIA AVE STE E
PITTSBURG, CA 94565
CONTRA COSTA
SOURCE: CA California Environmental Protection Agency

Rev: 12/31/2019
ID/Status: CAL000214301

TSDF Alt Name: Not reported
Waste Code Description: 223 - Unspecified oil-containing waste
RCRA Code: Not reported
Meth Code: H141 - Storage, Bulking, And/Or Transfer Off Site--No Treatment/Reovery (H010-H129) Or (H131-H135)
Quantity Tons: 0.2
Waste Quantity: 400
Quantity Unit: P
Additional Code 1: Not reported
Additional Code 2: Not reported
Additional Code 3: Not reported
Additional Code 4: Not reported
Additional Code 5: Not reported

Additional Info:
Year: 2017
Gen EPA ID: CAL000214301

Shipment Date: 20171003
Creation Date: 7/10/2018 18:30:28
Receipt Date: 20171012
Manifest ID: 016710625JJK
Trans EPA ID: CAR000171017
Trans Name: FREMOUW ENVIRONMENTAL SERVICES INC
Trans 2 EPA ID: CAR000175422
Trans 2 Name: WORLDWIDE RECOVERY SYSTEM INC
TSDF EPA ID: AZR000515924
Trans Name: YUMA YES LLC
TSDF Alt EPA ID: Not reported
TSDF Alt Name: Not reported
Waste Code Description: 223 - Unspecified oil-containing waste
RCRA Code: Not reported
Meth Code: H141 - Storage, Bulking, And/Or Transfer Off Site--No Treatment/Reovery (H010-H129) Or (H131-H135)
Quantity Tons: 0.15
Waste Quantity: 300
Quantity Unit: P
Additional Code 1: Not reported
Additional Code 2: Not reported
Additional Code 3: Not reported
Additional Code 4: Not reported
Additional Code 5: Not reported

Shipment Date: 20170516

- Continued on next page -

Site Detail Report

Target Property: 1160 E LELAND ROAD
PITTSBURG, CA 94565

JOB: NA

HAZNET

EDR ID: S113108576 **DIST/DIR:** 0.238 NW **ELEVATION:** 73 **MAP ID:** J68

NAME: GARIG EQUIPMENT
ADDRESS: 970 GARCIA AVE STE E
PITTSBURG, CA 94565
CONTRA COSTA
SOURCE: CA California Environmental Protection Agency

Rev: 12/31/2019
ID/Status: CAL000214301

Creation Date: 7/12/2018 18:30:13
Receipt Date: 20170531
Manifest ID: 016711213JJK
Trans EPA ID: CAR000171017
Trans Name: FREMOUW ENVIRONMENTAL SERVICES INC
Trans 2 EPA ID: CAR000175422
Trans 2 Name: WORLDWIDE RECOVERY SYSTEM INC
TSDF EPA ID: AZR000515924
Trans Name: YUMA YES LLC
TSDF Alt EPA ID: Not reported
TSDF Alt Name: Not reported
Waste Code Description: 223 - Unspecified oil-containing waste
RCRA Code: Not reported
Meth Code: H141 - Storage, Bulking, And/Or Transfer Off Site--No Treatment/Reovery (H010-H129) Or (H131-H135)
Quantity Tons: 0.175
Waste Quantity: 350
Quantity Unit: P
Additional Code 1: Not reported
Additional Code 2: Not reported
Additional Code 3: Not reported
Additional Code 4: Not reported
Additional Code 5: Not reported

Shipment Date: 20170328
Creation Date: 5/12/2018 18:32:04
Receipt Date: 20170408
Manifest ID: 016706808JJK
Trans EPA ID: CAR000171017
Trans Name: FREMOUW ENVIRONMENTAL SERVICES INC
Trans 2 EPA ID: CAR000175422
Trans 2 Name: WORLDWIDE RECOVERY SYSTEM INC
TSDF EPA ID: AZR000515924
Trans Name: YUMA YES LLC
TSDF Alt EPA ID: Not reported
TSDF Alt Name: Not reported
Waste Code Description: 223 - Unspecified oil-containing waste
RCRA Code: Not reported
Meth Code: H141 - Storage, Bulking, And/Or Transfer Off Site--No Treatment/Reovery (H010-H129) Or (H131-H135)
Quantity Tons: 0.15
Waste Quantity: 300
Quantity Unit: P
Additional Code 1: Not reported
Additional Code 2: Not reported

- Continued on next page -

Site Detail Report

Target Property: 1160 E LELAND ROAD
PITTSBURG, CA 94565

JOB: NA

HAZNET

EDR ID: S113108576 **DIST/DIR:** 0.238 NW **ELEVATION:** 73 **MAP ID:** J68

NAME: GARIG EQUIPMENT
ADDRESS: 970 GARCIA AVE STE E
PITTSBURG, CA 94565
CONTRA COSTA
SOURCE: CA California Environmental Protection Agency

Rev: 12/31/2019
ID/Status: CAL000214301

Additional Code 3: Not reported
Additional Code 4: Not reported
Additional Code 5: Not reported

Shipment Date: 20170210
Creation Date: 5/9/2018 18:31:21
Receipt Date: 20170220
Manifest ID: 016706404JJK
Trans EPA ID: CAR000171017
Trans Name: FREMOUW ENVIRONMENTAL SERVICES INC
Trans 2 EPA ID: CAR000175422
Trans 2 Name: WORLDWIDE RECOVERY SYSTEM INC
TSDF EPA ID: AZR000515924
Trans Name: YUMA YES LLC
TSDF Alt EPA ID: Not reported
TSDF Alt Name: Not reported
Waste Code Description: 223 - Unspecified oil-containing waste
RCRA Code: Not reported
Meth Code: H141 - Storage, Bulking, And/Or Transfer Off Site--No Treatment/Reovery (H010-H129) Or (H131-H135)
Quantity Tons: 0.125
Waste Quantity: 250
Quantity Unit: P
Additional Code 1: Not reported
Additional Code 2: Not reported
Additional Code 3: Not reported
Additional Code 4: Not reported
Additional Code 5: Not reported

Additional Info:
Year: 2012
Gen EPA ID: CAL000214301

Shipment Date: 20120629
Creation Date: 5/24/2013 22:15:17
Receipt Date: 20120713
Manifest ID: 008689778JJK
Trans EPA ID: CAR000171017
Trans Name: FREMOUW ENVIRONMENTAL SERVICES INC
Trans 2 EPA ID: CAR000179382
Trans 2 Name: ENV ENVIRONMENTAL INTERNATIONAL
TSDF EPA ID: NVT330010000
Trans Name: US ECOLOGY INC
TSDF Alt EPA ID: Not reported

- Continued on next page -

Site Detail Report

Target Property: 1160 E LELAND ROAD
PITTSBURG, CA 94565

JOB: NA

HAZNET

EDR ID: S113108576 **DIST/DIR:** 0.238 NW **ELEVATION:** 73 **MAP ID:** J68

NAME: GARIG EQUIPMENT
ADDRESS: 970 GARCIA AVE STE E
PITTSBURG, CA 94565
CONTRA COSTA
SOURCE: CA California Environmental Protection Agency

Rev: 12/31/2019
ID/Status: CAL000214301

TSDF Alt Name: Not reported
Waste Code Description: 223 - Unspecified oil-containing waste
RCRA Code: Not reported
Meth Code: H132 - Landfill Or Surface Impoundment That Will Be Closed As Landfill(To Include On-Site Treatment And/Or Stabilization)
Quantity Tons: 0.1
Waste Quantity: 200
Quantity Unit: P
Additional Code 1: Not reported
Additional Code 2: Not reported
Additional Code 3: Not reported
Additional Code 4: Not reported
Additional Code 5: Not reported

Shipment Date: 20120430
Creation Date: 5/29/2013 22:15:05
Receipt Date: 20120516
Manifest ID: 009817156JJK
Trans EPA ID: CAR000171017
Trans Name: FREMOUW ENVIRONMENTAL SERVICES INC TRANS
Trans 2 EPA ID: CAR000179382
Trans 2 Name: ENV ENVIRONMENTAL INTERNATIONAL
TSDF EPA ID: NVT330010000
Trans Name: US ECOLOGY INC
TSDF Alt EPA ID: Not reported
TSDF Alt Name: Not reported
Waste Code Description: 223 - Unspecified oil-containing waste
RCRA Code: Not reported
Meth Code: H132 - Landfill Or Surface Impoundment That Will Be Closed As Landfill(To Include On-Site Treatment And/Or Stabilization)
Quantity Tons: 0.125
Waste Quantity: 250
Quantity Unit: P
Additional Code 1: Not reported
Additional Code 2: Not reported
Additional Code 3: Not reported
Additional Code 4: Not reported
Additional Code 5: Not reported

Shipment Date: 20120224
Creation Date: 8/22/2012 22:15:08
Receipt Date: 20120306
Manifest ID: 009211480JJK
Trans EPA ID: CAR000171017
Trans Name: FREMOUW ENVIRONMENTAL SERVICES INC TRANS

- Continued on next page -

Site Detail Report

Target Property: 1160 E LELAND ROAD
PITTSBURG, CA 94565

JOB: NA

HAZNET

EDR ID: S113108576 **DIST/DIR:** 0.238 NW **ELEVATION:** 73 **MAP ID:** J68

NAME: GARIG EQUIPMENT
ADDRESS: 970 GARCIA AVE STE E
PITTSBURG, CA 94565
CONTRA COSTA
SOURCE: CA California Environmental Protection Agency

Rev: 12/31/2019
ID/Status: CAL000214301

Trans 2 EPA ID: CAR000179382
Trans 2 Name: ENV ENVIRONMENTAL INTERNATIONAL
TSDF EPA ID: NVT330010000
Trans Name: US ECOLOGY INC
TSDF Alt EPA ID: Not reported
TSDF Alt Name: Not reported
Waste Code Description: 223 - Unspecified oil-containing waste
RCRA Code: Not reported
Meth Code: H132 - Landfill Or Surface Impoundment That Will Be Closed As Landfill(To Include On-Site Treatment And/Or Stabilization)
Quantity Tons: 0.1
Waste Quantity: 200
Quantity Unit: P
Additional Code 1: Not reported
Additional Code 2: Not reported
Additional Code 3: Not reported
Additional Code 4: Not reported
Additional Code 5: Not reported

Additional Info:
Year: 2008
Gen EPA ID: CAL000214301

Shipment Date: 20081111
Creation Date: 7/2/2010 15:54:20
Receipt Date: 20081114
Manifest ID: 004540797JJK
Trans EPA ID: CAR000171017
Trans Name: FREMOUW ENVIRONMENTAL SERVICES INC
Trans 2 EPA ID: CAR000164012
Trans 2 Name: 21ST CENTURY EMI
TSDF EPA ID: NVD980895338
Trans Name: 21ST CENTURY EMI
TSDF Alt EPA ID: Not reported
TSDF Alt Name: Not reported
Waste Code Description: 343 - Unspecified organic liquid mixture
RCRA Code: D018
Meth Code: H141 - Storage, Bulking, And/Or Transfer Off Site--No Treatment/Reovery (H010-H129) Or (H131-H135)
Quantity Tons: 0.136
Waste Quantity: 40
Quantity Unit: G
Additional Code 1: D001
Additional Code 2: Not reported

- Continued on next page -

Site Detail Report

Target Property: 1160 E LELAND ROAD
PITTSBURG, CA 94565

JOB: NA

HAZNET

EDR ID: S113108576 **DIST/DIR:** 0.238 NW **ELEVATION:** 73 **MAP ID:** J68

NAME: GARIG EQUIPMENT
ADDRESS: 970 GARCIA AVE STE E
PITTSBURG, CA 94565
CONTRA COSTA
SOURCE: CA California Environmental Protection Agency

Rev: 12/31/2019
ID/Status: CAL000214301

Additional Code 3: Not reported
Additional Code 4: Not reported
Additional Code 5: Not reported

Shipment Date: 20081111
Creation Date: 7/2/2010 15:54:20
Receipt Date: 20081114
Manifest ID: 004540797JJK
Trans EPA ID: CAR000171017
Trans Name: FREMOUW ENVIRONMENTAL SERVICES INC
Trans 2 EPA ID: CAR000164012
Trans 2 Name: 21ST CENTURY EMI
TSDF EPA ID: NVD980895338
Trans Name: 21ST CENTURY EMI
TSDF Alt EPA ID: Not reported
TSDF Alt Name: Not reported
Waste Code Description: 223 - Unspecified oil-containing waste
RCRA Code: Not reported
Meth Code: H141 - Storage, Bulking, And/Or Transfer Off Site--No Treatment/Reovery (H010-H129) Or (H131-H135)
Quantity Tons: 0.1
Waste Quantity: 200
Quantity Unit: P
Additional Code 1: Not reported
Additional Code 2: Not reported
Additional Code 3: Not reported
Additional Code 4: Not reported
Additional Code 5: Not reported

Shipment Date: 20080904
Creation Date: 8/31/2012 22:15:09
Receipt Date: Not reported
Manifest ID: 004539918JJK
Trans EPA ID: CAR000171017
Trans Name: FREMOUW ENVIRONMENTAL SERVICES INC
Trans 2 EPA ID: CAR000164012
Trans 2 Name: 21ST CENTURY EMI
TSDF EPA ID: NVD980895338
Trans Name: 21ST CENTURY EMI
TSDF Alt EPA ID: Not reported
TSDF Alt Name: Not reported
Waste Code Description: 223 - Unspecified oil-containing waste
RCRA Code: Not reported
Meth Code: - Not reported
Quantity Tons: 0.125

- Continued on next page -

Site Detail Report

Target Property: 1160 E LELAND ROAD
PITTSBURG, CA 94565

JOB: NA

HAZNET

EDR ID: S113108576 **DIST/DIR:** 0.238 NW **ELEVATION:** 73 **MAP ID:** J68

NAME: GARIG EQUIPMENT
ADDRESS: 970 GARCIA AVE STE E
PITTSBURG, CA 94565
CONTRA COSTA
SOURCE: CA California Environmental Protection Agency

Rev: 12/31/2019
ID/Status: CAL000214301

Waste Quantity: 250
Quantity Unit: P
Additional Code 1: Not reported
Additional Code 2: Not reported
Additional Code 3: Not reported
Additional Code 4: Not reported
Additional Code 5: Not reported

Shipment Date: 20080708
Creation Date: 8/25/2008 18:30:08
Receipt Date: 20080711
Manifest ID: 004533427JJK
Trans EPA ID: CAR000171017
Trans Name: FREMOUW ENVIRONMENTAL SERVICES INC
Trans 2 EPA ID: Not reported
Trans 2 Name: Not reported
TSDF EPA ID: CAD980884183
Trans Name: GEM RANCHO CORDOVA LLC
TSDF Alt EPA ID: Not reported
TSDF Alt Name: Not reported
Waste Code Description: 223 - Unspecified oil-containing waste
RCRA Code: Not reported
Meth Code: H141 - Storage, Bulking, And/Or Transfer Off Site--No Treatment/Reovery (H010-H129) Or (H131-H135)
Quantity Tons: 0.1668
Waste Quantity: 40
Quantity Unit: G
Additional Code 1: Not reported
Additional Code 2: Not reported
Additional Code 3: Not reported
Additional Code 4: Not reported
Additional Code 5: Not reported

Shipment Date: 20080708
Creation Date: 8/25/2008 18:30:08
Receipt Date: 20080711
Manifest ID: 004533427JJK
Trans EPA ID: CAR000171017
Trans Name: FREMOUW ENVIRONMENTAL SERVICES INC
Trans 2 EPA ID: Not reported
Trans 2 Name: Not reported
TSDF EPA ID: CAD980884183
Trans Name: GEM RANCHO CORDOVA LLC
TSDF Alt EPA ID: Not reported
TSDF Alt Name: Not reported

- Continued on next page -

Site Detail Report

Target Property: 1160 E LELAND ROAD
PITTSBURG, CA 94565

JOB: NA

HAZNET

EDR ID: S113108576 **DIST/DIR:** 0.238 NW **ELEVATION:** 73 **MAP ID:** J68

NAME: GARIG EQUIPMENT
ADDRESS: 970 GARCIA AVE STE E
PITTSBURG, CA 94565
CONTRA COSTA
SOURCE: CA California Environmental Protection Agency

Rev: 12/31/2019
ID/Status: CAL000214301

Waste Code Description: 223 - Unspecified oil-containing waste
RCRA Code: Not reported
Meth Code: H141 - Storage, Bulking, And/Or Transfer Off Site--No Treatment/Reovery (H010-H129) Or (H131-H135)
Quantity Tons: 0.0875
Waste Quantity: 175
Quantity Unit: P
Additional Code 1: Not reported
Additional Code 2: Not reported
Additional Code 3: Not reported
Additional Code 4: Not reported
Additional Code 5: Not reported

Shipment Date: 20080606
Creation Date: 8/8/2008 18:30:08
Receipt Date: 20080610
Manifest ID: 004533185JJK
Trans EPA ID: CAR000171017
Trans Name: FREMOUW ENVIRONMENTAL SERVICES INC
Trans 2 EPA ID: Not reported
Trans 2 Name: Not reported
TSDF EPA ID: CAD980884183
Trans Name: GEM RANCHO CORDOVA LLC
TSDF Alt EPA ID: Not reported
TSDF Alt Name: Not reported
Waste Code Description: 223 - Unspecified oil-containing waste
RCRA Code: Not reported
Meth Code: H141 - Storage, Bulking, And/Or Transfer Off Site--No Treatment/Reovery (H010-H129) Or (H131-H135)
Quantity Tons: 0.075
Waste Quantity: 150
Quantity Unit: P
Additional Code 1: Not reported
Additional Code 2: Not reported
Additional Code 3: Not reported
Additional Code 4: Not reported
Additional Code 5: Not reported

Shipment Date: 20080407
Creation Date: 6/9/2008 18:30:32
Receipt Date: 20080409
Manifest ID: 000301305GBF
Trans EPA ID: CAR000171017
Trans Name: FREMOUW ENVIRONMENTAL SERVICES INC
Trans 2 EPA ID: Not reported

- Continued on next page -

Site Detail Report

Target Property: 1160 E LELAND ROAD
PITTSBURG, CA 94565

JOB: NA

HAZNET

EDR ID: S113108576 **DIST/DIR:** 0.238 NW **ELEVATION:** 73 **MAP ID:** J68

NAME: GARIG EQUIPMENT
ADDRESS: 970 GARCIA AVE STE E
PITTSBURG, CA 94565
CONTRA COSTA
SOURCE: CA California Environmental Protection Agency

Rev: 12/31/2019
ID/Status: CAL000214301

Trans 2 Name: Not reported
TSDF EPA ID: CAD980884183
Trans Name: GEM RANCHO CORDOVA LLC
TSDF Alt EPA ID: Not reported
TSDF Alt Name: Not reported
Waste Code Description: 223 - Unspecified oil-containing waste
RCRA Code: Not reported
Meth Code: H141 - Storage, Bulking, And/Or Transfer Off Site--No Treatment/Reovery (H010-H129) Or (H131-H135)
Quantity Tons: 0.1
Waste Quantity: 200
Quantity Unit: P
Additional Code 1: Not reported
Additional Code 2: Not reported
Additional Code 3: Not reported
Additional Code 4: Not reported
Additional Code 5: Not reported

Shipment Date: 20080314
Creation Date: 5/21/2008 18:30:28
Receipt Date: 20080317
Manifest ID: 000300649GBF
Trans EPA ID: CAR000171017
Trans Name: FREMOUW ENVIRONMENTAL SERVICES INC
Trans 2 EPA ID: Not reported
Trans 2 Name: Not reported
TSDF EPA ID: CAD980884183
Trans Name: GEM RANCHO CORDOVA LLC
TSDF Alt EPA ID: Not reported
TSDF Alt Name: Not reported
Waste Code Description: 223 - Unspecified oil-containing waste
RCRA Code: Not reported
Meth Code: H141 - Storage, Bulking, And/Or Transfer Off Site--No Treatment/Reovery (H010-H129) Or (H131-H135)
Quantity Tons: 0.2
Waste Quantity: 400
Quantity Unit: P
Additional Code 1: Not reported
Additional Code 2: Not reported
Additional Code 3: Not reported
Additional Code 4: Not reported
Additional Code 5: Not reported

Shipment Date: 20080108
Creation Date: 3/8/2008 18:30:20

- Continued on next page -

Site Detail Report

Target Property: 1160 E LELAND ROAD
PITTSBURG, CA 94565

JOB: NA

HAZNET

EDR ID: S113108576 **DIST/DIR:** 0.238 NW **ELEVATION:** 73 **MAP ID:** J68

NAME: GARIG EQUIPMENT
ADDRESS: 970 GARCIA AVE STE E
PITTSBURG, CA 94565
CONTRA COSTA
SOURCE: CA California Environmental Protection Agency

Rev: 12/31/2019
ID/Status: CAL000214301

Receipt Date: 20080111
Manifest ID: 000301406GBF
Trans EPA ID: CAR000171017
Trans Name: FREMOUW ENVIRONMENTAL SERVICES INC
Trans 2 EPA ID: Not reported
Trans 2 Name: Not reported
TSDF EPA ID: CAD980884183
Trans Name: GEM RANCHO CORDOVA LLC
TSDF Alt EPA ID: Not reported
TSDF Alt Name: Not reported
Waste Code Description: 223 - Unspecified oil-containing waste
RCRA Code: Not reported
Meth Code: H141 - Storage, Bulking, And/Or Transfer Off Site--No Treatment/Reovery (H010-H129) Or (H131-H135)
Quantity Tons: 0.1
Waste Quantity: 200
Quantity Unit: P
Additional Code 1: Not reported
Additional Code 2: Not reported
Additional Code 3: Not reported
Additional Code 4: Not reported
Additional Code 5: Not reported

Additional Info:
Year: 2010
Gen EPA ID: CAL000214301

Shipment Date: 20100524
Creation Date: 8/26/2010 18:30:18
Receipt Date: 20100601
Manifest ID: 007399501JJK
Trans EPA ID: CAR000171017
Trans Name: FREMOUW ENVIRONMENTAL SERVICES INC
Trans 2 EPA ID: MAD039322250
Trans 2 Name: CLEAN HARBORS ENVIRONMENTAL SERVICES INC
TSDF EPA ID: CAD059494310
Trans Name: CLEAN HARBORS SAN JOSE LLC
TSDF Alt EPA ID: Not reported
TSDF Alt Name: Not reported
Waste Code Description: 223 - Unspecified oil-containing waste
RCRA Code: Not reported
Meth Code: H141 - Storage, Bulking, And/Or Transfer Off Site--No Treatment/Reovery (H010-H129) Or (H131-H135)
Quantity Tons: 0.05

- Continued on next page -

Site Detail Report

Target Property: 1160 E LELAND ROAD
PITTSBURG, CA 94565

JOB: NA

HAZNET

EDR ID: S113108576 **DIST/DIR:** 0.238 NW **ELEVATION:** 73 **MAP ID:** J68

NAME: GARIG EQUIPMENT
ADDRESS: 970 GARCIA AVE STE E
PITTSBURG, CA 94565
CONTRA COSTA
SOURCE: CA California Environmental Protection Agency

Rev: 12/31/2019
ID/Status: CAL000214301

Waste Quantity: 100
Quantity Unit: P
Additional Code 1: Not reported
Additional Code 2: Not reported
Additional Code 3: Not reported
Additional Code 4: Not reported
Additional Code 5: Not reported

Shipment Date: 20100310
Creation Date: 12/3/2010 18:30:29
Receipt Date: 20100316
Manifest ID: 006069844JJK
Trans EPA ID: CAR000171017
Trans Name: FREMOUW ENVIRONMENTAL SERVICES INC
Trans 2 EPA ID: CAR000164012
Trans 2 Name: 21ST CENTURY ENVIRONMENTAL MANAGEMENT OF NEVADA LLC
TSDF EPA ID: NVD980895338
Trans Name: 21ST CENTURY ENVIRONMENTAL MANAGEMENT INC
TSDF Alt EPA ID: Not reported
TSDF Alt Name: Not reported
Waste Code Description: 223 - Unspecified oil-containing waste
RCRA Code: Not reported
Meth Code: H141 - Storage, Bulking, And/Or Transfer Off Site--No Treatment/Reovery (H010-H129) Or (H131-H135)
Quantity Tons: 0.2
Waste Quantity: 400
Quantity Unit: P
Additional Code 1: Not reported
Additional Code 2: Not reported
Additional Code 3: Not reported
Additional Code 4: Not reported
Additional Code 5: Not reported

Additional Info:
Year: 2015
Gen EPA ID: CAL000214301

Shipment Date: 20150710
Creation Date: 1/21/2016 22:15:55
Receipt Date: 20150724
Manifest ID: 013452470JJK
Trans EPA ID: CAR000171017
Trans Name: FREMOUW ENVIRONMENTAL SERVICES INC
Trans 2 EPA ID: CAR000175422

- Continued on next page -

Site Detail Report

Target Property: 1160 E LELAND ROAD
PITTSBURG, CA 94565

JOB: NA

HAZNET

EDR ID: S113108576 **DIST/DIR:** 0.238 NW **ELEVATION:** 73 **MAP ID:** J68

NAME: GARIG EQUIPMENT
ADDRESS: 970 GARCIA AVE STE E
PITTSBURG, CA 94565
CONTRA COSTA
SOURCE: CA California Environmental Protection Agency

Rev: 12/31/2019
ID/Status: CAL000214301

Trans 2 Name: WORLDWIDE RECOVERY SYSTEM INC
TSDF EPA ID: AZR000515924
Trans Name: YUMA YES LLC
TSDF Alt EPA ID: Not reported
TSDF Alt Name: Not reported
Waste Code Description: 223 - Unspecified oil-containing waste
RCRA Code: Not reported
Meth Code: H141 - Storage, Bulking, And/Or Transfer Off Site--No Treatment/Reovery (H010-H129) Or (H131-H135)
Quantity Tons: 0.125
Waste Quantity: 250
Quantity Unit: P
Additional Code 1: Not reported
Additional Code 2: Not reported
Additional Code 3: Not reported
Additional Code 4: Not reported
Additional Code 5: Not reported

Shipment Date: 20150406
Creation Date: 9/11/2015 22:15:40
Receipt Date: 20150414
Manifest ID: 013452877JJK
Trans EPA ID: CAR000171017
Trans Name: FREMOUW ENVIRONMENTAL SERVICES INC
Trans 2 EPA ID: Not reported
Trans 2 Name: Not reported
TSDF EPA ID: NVT330010000
Trans Name: US ECOLOGY INC
TSDF Alt EPA ID: Not reported
TSDF Alt Name: Not reported
Waste Code Description: 223 - Unspecified oil-containing waste
RCRA Code: Not reported
Meth Code: H132 - Landfill Or Surface Impoundment That Will Be Closed As Landfill(To Include On-Site Treatment And/Or Stabilization)
Quantity Tons: 0.15
Waste Quantity: 300
Quantity Unit: P
Additional Code 1: Not reported
Additional Code 2: Not reported
Additional Code 3: Not reported
Additional Code 4: Not reported
Additional Code 5: Not reported

Site Detail Report

Target Property: 1160 E LELAND ROAD
PITTSBURG, CA 94565

JOB: NA

RCRA NonGen / NLR

EDR ID: 1024799834 **DIST/DIR:** 0.238 NW **ELEVATION:** 73 **MAP ID:** J69

NAME: GARIG EQUIPMENT
ADDRESS: 970 GARCIA AVE STE E
PITTSBURG, CA 94565
CONTRA COSTA
SOURCE: US Environmental Protection Agency

Rev: 03/22/2021
ID/Status: CAL000214301

RCRA NonGen / NLR:
Date Form Received by Agency: 2000-07-28 00:00:00.0
Handler Name: GARIG EQUIPMENT
Handler Address: 970 GARCIA AVE STE E
Handler City,State,Zip: PITTSBURG, CA 94565-0000
EPA ID: CAL000214301
Contact Name: DAN GARIG
Contact Address: 970 GARCIA AVE STE A
Contact City,State,Zip: PITTSBURG, CA 94565
Contact Telephone: 925-473-2200
Contact Fax: 000-000-0000
Contact Email: GARIGOFFICE@GMAIL.COM
Contact Title: Not reported
EPA Region: 09
Land Type: Not reported
Federal Waste Generator Description: Not a generator, verified
Non-Notifier: Not reported
Biennial Report Cycle: Not reported
Accessibility: Not reported
Active Site Indicator: Handler Activities
State District Owner: Not reported
State District: Not reported
Mailing Address: 970 GARCIA AVE STE A
Mailing City,State,Zip: PITTSBURG, CA 94565-0000
Owner Name: GARIG EQUIPMENT
Owner Type: Other
Operator Name: DAN GARIG
Operator Type: Other
Short-Term Generator Activity: No
Importer Activity: No
Mixed Waste Generator: No
Transporter Activity: No
Transfer Facility Activity: No
Recycler Activity with Storage: No
Small Quantity On-Site Burner Exemption: No
Smelting Melting and Refining Furnace Exemption: No
Underground Injection Control: No
Off-Site Waste Receipt: No
Universal Waste Indicator: Yes
Universal Waste Destination Facility: Yes
Federal Universal Waste: No
Active Site Fed-Reg Treatment Storage and Disposal Facility: Not reported
Active Site Converter Treatment storage and Disposal Facility: Not reported
Active Site State-Reg Treatment Storage and Disposal Facility: Not reported

- Continued on next page -

Site Detail Report

Target Property: 1160 E LELAND ROAD
PITTSBURG, CA 94565

JOB: NA

RCRA NonGen / NLR

EDR ID: 1024799834 **DIST/DIR:** 0.238 NW **ELEVATION:** 73 **MAP ID:** J69

NAME: GARIG EQUIPMENT
ADDRESS: 970 GARCIA AVE STE E
PITTSBURG, CA 94565
CONTRA COSTA
SOURCE: US Environmental Protection Agency

Rev: 03/22/2021
ID/Status: CAL000214301

Active Site State-Reg Handler: ---
Federal Facility Indicator: Not reported
Hazardous Secondary Material Indicator: N
Sub-Part K Indicator: Not reported
Commercial TSD Indicator: No
Treatment Storage and Disposal Type: Not reported
2018 GPRA Permit Baseline: Not on the Baseline
2018 GPRA Renewals Baseline: Not on the Baseline
Permit Renewals Workload Universe: Not reported
Permit Workload Universe: Not reported
Permit Progress Universe: Not reported
Post-Closure Workload Universe: Not reported
Closure Workload Universe: Not reported
202 GPRA Corrective Action Baseline: No
Corrective Action Workload Universe: No
Subject to Corrective Action Universe: No
Non-TSDFs Where RCRA CA has Been Imposed Universe: No
TSDFs Potentially Subject to CA Under 3004 (u)/(v) Universe: No
TSDFs Only Subject to CA under Discretionary Auth Universe: No
Corrective Action Priority Ranking: No NCAPS ranking
Environmental Control Indicator: No
Institutional Control Indicator: No
Human Exposure Controls Indicator: N/A
Groundwater Controls Indicator: N/A
Operating TSDF Universe: Not reported
Full Enforcement Universe: Not reported
Significant Non-Complier Universe: No
Unaddressed Significant Non-Complier Universe: No
Addressed Significant Non-Complier Universe: No
Significant Non-Complier With a Compliance Schedule Universe: No
Financial Assurance Required: Not reported
Handler Date of Last Change: 2018-09-05 15:45:04.0
Recognized Trader-Importer: No
Recognized Trader-Exporter: No
Importer of Spent Lead Acid Batteries: No
Exporter of Spent Lead Acid Batteries: No
Recycler Activity Without Storage: No
Manifest Broker: No
Sub-Part P Indicator: No

Handler - Owner Operator:
Owner/Operator Indicator: Owner
Owner/Operator Name: GARIG EQUIPMENT

- Continued on next page -

Site Detail Report

Target Property: 1160 E LELAND ROAD
PITTSBURG, CA 94565

JOB: NA

RCRA NonGen / NLR

EDR ID: 1024799834 **DIST/DIR:** 0.238 NW **ELEVATION:** 73 **MAP ID:** J69

NAME: GARIG EQUIPMENT
ADDRESS: 970 GARCIA AVE STE E
PITTSBURG, CA 94565
CONTRA COSTA
SOURCE: US Environmental Protection Agency

Rev: 03/22/2021
ID/Status: CAL000214301

Legal Status: Other
Date Became Current: Not reported
Date Ended Current: Not reported
Owner/Operator Address: 970 GARCIA AVE
Owner/Operator City,State,Zip: PITTSBURG, CA 94565-0000
Owner/Operator Telephone: 925-473-2200
Owner/Operator Telephone Ext: Not reported
Owner/Operator Fax: Not reported
Owner/Operator Email: Not reported

Owner/Operator Indicator: Operator
Owner/Operator Name: DAN GARIG
Legal Status: Other
Date Became Current: Not reported
Date Ended Current: Not reported
Owner/Operator Address: 970 GARCIA AVE STE A
Owner/Operator City,State,Zip: PITTSBURG, CA 94565
Owner/Operator Telephone: 925-473-2200
Owner/Operator Telephone Ext: Not reported
Owner/Operator Fax: Not reported
Owner/Operator Email: Not reported

Historic Generators:
Receive Date: 2000-07-28 00:00:00.0
Handler Name: GARIG EQUIPMENT
Federal Waste Generator Description: Not a generator, verified
State District Owner: Not reported
Large Quantity Handler of Universal Waste: No
Recognized Trader Importer: No
Recognized Trader Exporter: No
Spent Lead Acid Battery Importer: No
Spent Lead Acid Battery Exporter: No
Current Record: Yes
Non Storage Recycler Activity: Not reported
Electronic Manifest Broker: Not reported

List of NAICS Codes and Descriptions:
NAICS Code: 811111
NAICS Description: GENERAL AUTOMOTIVE REPAIR

Facility Has Received Notices of Violations:
Violations: No Violations Found

- Continued on next page -

Site Detail Report

Target Property: 1160 E LELAND ROAD
PITTSBURG, CA 94565

JOB: NA

RCRA NonGen / NLR

EDR ID: 1024799834 **DIST/DIR:** 0.238 NW **ELEVATION:** 73 **MAP ID:** J69

NAME: GARIG EQUIPMENT
ADDRESS: 970 GARCIA AVE STE E
PITTSBURG, CA 94565
CONTRA COSTA
SOURCE: US Environmental Protection Agency

Rev: 03/22/2021
ID/Status: CAL000214301

Evaluation Action Summary:
Evaluations: No Evaluations Found

Site Detail Report

Target Property: 1160 E LELAND ROAD
PITTSBURG, CA 94565

JOB: NA

HAZNET

EDR ID: S112961474 **DIST/DIR:** 0.238 NW **ELEVATION:** 73 **MAP ID:** J70

NAME: BOART LONGYEAR INC
ADDRESS: 970 GARCIA AVE STE I
PITTSBURG, CA 94565
CONTRA COSTA
SOURCE: CA California Environmental Protection Agency

Rev: 12/31/2019
ID/Status: CAC002616727

HAZNET:
Name: BOART LONGYEAR INC
Address: 970 GARCIA AVE STE I
Address 2: Not reported
City,State,Zip: PITTSBURG, CA 945655078
Contact: TIM HEINY/BRANCH MGR
Telephone: 9254395377
Mailing Name: Not reported
Mailing Address: 970 GARCIA AVE STE I

Year: 2007
Gepaid: CAC002616727
TSD EPA ID: WAD991281767
CA Waste Code: 551 - Laboratory waste chemicals
Disposal Method: H111 - Stabilization Or Chemical Fixation Prior To Disposal At Another Site
Tons: 2.65

Additional Info:
Year: 2007
Gen EPA ID: CAC002616727

Shipment Date: 20070531
Creation Date: 1/25/2008 18:30:52
Receipt Date: 20070612
Manifest ID: 001952258JJK
Trans EPA ID: CAR000164012
Trans Name: 21ST CENTURY EMI
Trans 2 EPA ID: WAR000001743
Trans 2 Name: BURLINGTON ENVIRONMENTAL INC
TSDF EPA ID: WAD991281767
Trans Name: BURLINGTON ENVIRONMENTAL INC KENT FACILITY
TSDF Alt EPA ID: Not reported
TSDF Alt Name: Not reported
Waste Code Description: 551 - Laboratory waste chemicals 561 Detergent and soap
RCRA Code: Not reported
Meth Code: H111 - Stabilization Or Chemical Fixation Prior To Disposal At Another Site
Quantity Tons: 2.5
Waste Quantity: 5000
Quantity Unit: P
Additional Code 1: Not reported
Additional Code 2: Not reported

- Continued on next page -

Site Detail Report

Target Property: 1160 E LELAND ROAD
PITTSBURG, CA 94565

JOB: NA

HAZNET

EDR ID: S112961474 **DIST/DIR:** 0.238 NW **ELEVATION:** 73 **MAP ID:** J70

NAME: BOART LONGYEAR INC
ADDRESS: 970 GARCIA AVE STE I
PITTSBURG, CA 94565
CONTRA COSTA
SOURCE: CA California Environmental Protection Agency

Rev: 12/31/2019
ID/Status: CAC002616727

Additional Code 3: Not reported
Additional Code 4: Not reported
Additional Code 5: Not reported

Shipment Date: 20070531
Creation Date: 1/25/2008 18:30:52
Receipt Date: 20070612
Manifest ID: 001952258JJK
Trans EPA ID: CAR000164012
Trans Name: 21ST CENTURY EMI
Trans 2 EPA ID: WAR000001743
Trans 2 Name: BURLINGTON ENVIRONMENTAL INC
TSDF EPA ID: WAD991281767
Trans Name: BURLINGTON ENVIRONMENTAL INC KENT FACILITY
TSDF Alt EPA ID: Not reported
TSDF Alt Name: Not reported
Waste Code Description: 551 - Laboratory waste chemicals 561 Detergent and soap
RCRA Code: Not reported
Meth Code: H111 - Stabilization Or Chemical Fixation Prior To Disposal At Another Site
Quantity Tons: 0.15
Waste Quantity: 300
Quantity Unit: P
Additional Code 1: Not reported
Additional Code 2: Not reported
Additional Code 3: Not reported
Additional Code 4: Not reported
Additional Code 5: Not reported

Site Detail Report

Target Property: 1160 E LELAND ROAD
PITTSBURG, CA 94565

JOB: NA

HAZNET

EDR ID: S112951892 **DIST/DIR:** 0.238 NW **ELEVATION:** 73 **MAP ID:** J71

NAME: BORT LONGYEAR INC
ADDRESS: 970 GARCIA AVE STE I
PITTSBURG, CA 94565
CONTRA COSTA
SOURCE: CA California Environmental Protection Agency

Rev: 12/31/2019
ID/Status: CAC002601108

HAZNET:
Name: BORT LONGYEAR INC
Address: 970 GARCIA AVE STE I
Address 2: Not reported
City,State,Zip: PITTSBURG, CA 945655078
Contact: SEAN RYAN-MGR
Telephone: 9254395377
Mailing Name: Not reported
Mailing Address: 970 GARCIA AVE STE I

Year: 2006
Gepaid: CAC002601108
TSD EPA ID: NVD980895338
CA Waste Code: 331 - Off-specification, aged or surplus organics
Disposal Method: D80 - Disposal, Land Fill
Tons: 0.231

Year: 2006
Gepaid: CAC002601108
TSD EPA ID: NVD980895338
CA Waste Code: 221 - Waste oil and mixed oil
Disposal Method: D80 - Disposal, Land Fill
Tons: 0.095

Additional Info:
Year: 2006
Gen EPA ID: CAC002601108

Shipment Date: 20060316
Creation Date: 7/27/2006 18:31:56
Receipt Date: 20060323
Manifest ID: 24698490
Trans EPA ID: CAD982413262
Trans Name: EVERGREEN ENVIRONMENTAL SERVICES
Trans 2 EPA ID: CAD063547996
Trans 2 Name: PHILIP TRANSPORTATION REMEDIATION INC
TSDF EPA ID: NVD980895338
Trans Name: 21ST CENTRURY EMI
TSDF Alt EPA ID: NVD980895338
TSDF Alt Name: Not reported
Waste Code Description: 221 - Waste oil and mixed oil
RCRA Code: Not reported
Meth Code: D80 - Disposal, Land Fill

- Continued on next page -

Site Detail Report

Target Property: 1160 E LELAND ROAD
PITTSBURG, CA 94565

JOB: NA

HAZNET

EDR ID: S112951892 **DIST/DIR:** 0.238 NW **ELEVATION:** 73 **MAP ID:** J71

NAME: BORT LONGYEAR INC
ADDRESS: 970 GARCIA AVE STE I
PITTSBURG, CA 94565
CONTRA COSTA
SOURCE: CA California Environmental Protection Agency

Rev: 12/31/2019
ID/Status: CAC002601108

Quantity Tons: 0.095
Waste Quantity: 25
Quantity Unit: G
Additional Code 1: Not reported
Additional Code 2: Not reported
Additional Code 3: Not reported
Additional Code 4: Not reported
Additional Code 5: Not reported

Shipment Date: 20060316
Creation Date: 7/27/2006 18:31:56
Receipt Date: 20060323
Manifest ID: 24698490
Trans EPA ID: CAD982413262
Trans Name: EVERGREEN ENVIRONMENTAL SERVICES
Trans 2 EPA ID: CAD063547996
Trans 2 Name: PHILIP TRANSPORTATION REMEDIATION INC
TSDF EPA ID: NVD980895338
Trans Name: 21ST CENTRURY EMI
TSDF Alt EPA ID: NVD980895338
TSDF Alt Name: Not reported
Waste Code Description: 331 - Off-specification, aged, or surplus organics
RCRA Code: Not reported
Meth Code: D80 - Disposal, Land Fill
Quantity Tons: 0.231
Waste Quantity: 70
Quantity Unit: G
Additional Code 1: Not reported
Additional Code 2: Not reported
Additional Code 3: Not reported
Additional Code 4: Not reported
Additional Code 5: Not reported

Site Detail Report

Target Property: 1160 E LELAND ROAD
PITTSBURG, CA 94565

JOB: NA

HAZNET

EDR ID: S112965960 **DIST/DIR:** 0.248 NW **ELEVATION:** 71 **MAP ID:** J72

NAME: TERRA VAC CORP
ADDRESS: 961 GARCIA AVE
PITTSBURG, CA 94565
07
SOURCE: CA California Environmental Protection Agency

Rev: 12/31/2019
ID/Status: CAC002623807

HAZNET:
Name: TERRA VAC CORP
Address: 961 GARCIA AVE
Address 2: Not reported
City,State,Zip: PITTSBURG, CA 94565
Contact: JIM MALOT
Telephone: 5307586774
Mailing Name: Not reported
Mailing Address: 316 AVOCET AVE

Year: 2007
Gepaid: CAC002623807
TSD EPA ID: CAD028409019
CA Waste Code: 331 - Off-specification, aged or surplus organics
Disposal Method: H061 - Fuel Blending Prior To Energy Recovery At Another Site
Tons: 0.0132

Year: 2007
Gepaid: CAC002623807
TSD EPA ID: CAD028409019
CA Waste Code: 352 - Other organic solids
Disposal Method: H141 - Storage, Bulking, And/Or Transfer Off Site--No Treatment/Reovery (H010-H129) Or (H131-H135)
Tons: 0.0035

Additional Info:
Year: 2007
Gen EPA ID: CAC002623807

Shipment Date: 20071204
Creation Date: 3/5/2008 18:30:27
Receipt Date: 20071218
Manifest ID: 003637572JJK
Trans EPA ID: CAD028277036
Trans Name: ASBURY ENVIRONMENTAL SERVICES
Trans 2 EPA ID: Not reported
Trans 2 Name: Not reported
TSDF EPA ID: CAD028409019
Trans Name: CROSBY & OVERTON
TSDF Alt EPA ID: Not reported
TSDF Alt Name: Not reported
Waste Code Description: 352 - Other organic solids
RCRA Code: D027

- Continued on next page -

Site Detail Report

Target Property: 1160 E LELAND ROAD
PITTSBURG, CA 94565

JOB: NA

HAZNET

EDR ID: S112965960 **DIST/DIR:** 0.248 NW **ELEVATION:** 71 **MAP ID:** J72

NAME: TERRA VAC CORP
ADDRESS: 961 GARCIA AVE
PITTSBURG, CA 94565
07
SOURCE: CA California Environmental Protection Agency

Rev: 12/31/2019
ID/Status: CAC002623807

Meth Code: H141 - Storage, Bulking, And/Or Transfer Off Site--No Treatment/Reovery (H010-H129) Or (H131-H135)
Quantity Tons: 0.0035
Waste Quantity: 7
Quantity Unit: P
Additional Code 1: Not reported
Additional Code 2: Not reported
Additional Code 3: Not reported
Additional Code 4: Not reported
Additional Code 5: Not reported

Shipment Date: 20071204
Creation Date: 3/5/2008 18:30:27
Receipt Date: 20071218
Manifest ID: 003637572JJK
Trans EPA ID: CAD028277036
Trans Name: ASBURY ENVIRONMENTAL SERVICES
Trans 2 EPA ID: Not reported
Trans 2 Name: Not reported
TSDF EPA ID: CAD028409019
Trans Name: CROSBY & OVERTON
TSDF Alt EPA ID: Not reported
TSDF Alt Name: Not reported
Waste Code Description: 331 - Off-specification, aged, or surplus organics
RCRA Code: U071
Meth Code: H061 - Fuel Blending Prior To Energy Recovery At Another Site
Quantity Tons: 0.0132
Waste Quantity: 4
Quantity Unit: G
Additional Code 1: D040
Additional Code 2: D039
Additional Code 3: D018
Additional Code 4: D001
Additional Code 5: Not reported

Site Detail Report

Target Property: 1160 E LELAND ROAD
PITTSBURG, CA 94565

JOB: NA

RCRA NonGen / NLR

EDR ID: 1024856998 **DIST/DIR:** 0.248 NW **ELEVATION:** 71 **MAP ID:** J73

NAME: DELTA FORKLIFT SERVICE & EQUIPMENT
ADDRESS: 961 GARCIA AVE SUITE C
PITTSBURG, CA 94565
CONTRA COSTA
SOURCE: US Environmental Protection Agency

Rev: 03/22/2021
ID/Status: CAL000421594

RCRA NonGen / NLR:
Date Form Received by Agency: 2016-11-01 00:00:00.0
Handler Name: DELTA FORKLIFT SERVICE & EQUIPMENT
Handler Address: 961 GARCIA AVE SUITE C
Handler City,State,Zip: PITTSBURG, CA 94565
EPA ID: CAL000421594
Contact Name: MARCELO FIEL
Contact Address: 961 GARCIA AVENUE
Contact City,State,Zip: PITTSBURG, CA 94565
Contact Telephone: 415-559-2426
Contact Fax: 925-427-3034
Contact Email: DELTALIFT@YAHOO.COM
Contact Title: Not reported
EPA Region: 09
Land Type: Not reported
Federal Waste Generator Description: Not a generator, verified
Non-Notifier: Not reported
Biennial Report Cycle: Not reported
Accessibility: Not reported
Active Site Indicator: Handler Activities
State District Owner: Not reported
State District: Not reported
Mailing Address: PO BOX 9121
Mailing City,State,Zip: PITTSBURG, CA 94565
Owner Name: MARCELO FIEL
Owner Type: Other
Operator Name: MARCELO FIEL
Operator Type: Other
Short-Term Generator Activity: No
Importer Activity: No
Mixed Waste Generator: No
Transporter Activity: No
Transfer Facility Activity: No
Recycler Activity with Storage: No
Small Quantity On-Site Burner Exemption: No
Smelting Melting and Refining Furnace Exemption: No
Underground Injection Control: No
Off-Site Waste Receipt: No
Universal Waste Indicator: Yes
Universal Waste Destination Facility: Yes
Federal Universal Waste: No
Active Site Fed-Reg Treatment Storage and Disposal Facility: Not reported
Active Site Converter Treatment storage and Disposal Facility: Not reported
Active Site State-Reg Treatment Storage and Disposal Facility: Not reported

- Continued on next page -

Site Detail Report

Target Property: 1160 E LELAND ROAD
PITTSBURG, CA 94565

JOB: NA

RCRA NonGen / NLR

EDR ID: 1024856998 **DIST/DIR:** 0.248 NW **ELEVATION:** 71 **MAP ID:** J73

NAME: DELTA FORKLIFT SERVICE & EQUIPMENT
ADDRESS: 961 GARCIA AVE SUITE C
PITTSBURG, CA 94565
CONTRA COSTA
SOURCE: US Environmental Protection Agency

Rev: 03/22/2021
ID/Status: CAL000421594

Active Site State-Reg Handler: ---
Federal Facility Indicator: Not reported
Hazardous Secondary Material Indicator: N
Sub-Part K Indicator: Not reported
Commercial TSD Indicator: No
Treatment Storage and Disposal Type: Not reported
2018 GPRA Permit Baseline: Not on the Baseline
2018 GPRA Renewals Baseline: Not on the Baseline
Permit Renewals Workload Universe: Not reported
Permit Workload Universe: Not reported
Permit Progress Universe: Not reported
Post-Closure Workload Universe: Not reported
Closure Workload Universe: Not reported
202 GPRA Corrective Action Baseline: No
Corrective Action Workload Universe: No
Subject to Corrective Action Universe: No
Non-TSDFs Where RCRA CA has Been Imposed Universe: No
TSDFs Potentially Subject to CA Under 3004 (u)/(v) Universe: No
TSDFs Only Subject to CA under Discretionary Auth Universe: No
Corrective Action Priority Ranking: No NCAPS ranking
Environmental Control Indicator: No
Institutional Control Indicator: No
Human Exposure Controls Indicator: N/A
Groundwater Controls Indicator: N/A
Operating TSDF Universe: Not reported
Full Enforcement Universe: Not reported
Significant Non-Complier Universe: No
Unaddressed Significant Non-Complier Universe: No
Addressed Significant Non-Complier Universe: No
Significant Non-Complier With a Compliance Schedule Universe: No
Financial Assurance Required: Not reported
Handler Date of Last Change: 2018-09-07 19:35:12.0
Recognized Trader-Importer: No
Recognized Trader-Exporter: No
Importer of Spent Lead Acid Batteries: No
Exporter of Spent Lead Acid Batteries: No
Recycler Activity Without Storage: No
Manifest Broker: No
Sub-Part P Indicator: No

Handler - Owner Operator:
Owner/Operator Indicator: Operator
Owner/Operator Name: MARCELO FIEL

- Continued on next page -

Site Detail Report

Target Property: 1160 E LELAND ROAD
PITTSBURG, CA 94565

JOB: NA

RCRA NonGen / NLR

EDR ID: 1024856998 **DIST/DIR:** 0.248 NW **ELEVATION:** 71 **MAP ID:** J73

NAME: DELTA FORKLIFT SERVICE & EQUIPMENT
ADDRESS: 961 GARCIA AVE SUITE C
PITTSBURG, CA 94565
CONTRA COSTA
SOURCE: US Environmental Protection Agency

Rev: 03/22/2021
ID/Status: CAL000421594

Legal Status: Other
Date Became Current: Not reported
Date Ended Current: Not reported
Owner/Operator Address: 961 GARCIA AVENUE
Owner/Operator City,State,Zip: PITTSBURG, CA 94565
Owner/Operator Telephone: 415-559-2426
Owner/Operator Telephone Ext: Not reported
Owner/Operator Fax: Not reported
Owner/Operator Email: Not reported

Owner/Operator Indicator: Owner
Owner/Operator Name: MARCELO FIEL
Legal Status: Other
Date Became Current: Not reported
Date Ended Current: Not reported
Owner/Operator Address: 961 GARCIA AVE SUITE C
Owner/Operator City,State,Zip: PITTSBURG, CA 94565
Owner/Operator Telephone: 415-559-2426
Owner/Operator Telephone Ext: Not reported
Owner/Operator Fax: Not reported
Owner/Operator Email: Not reported

Historic Generators:
Receive Date: 2016-11-01 00:00:00.0
Handler Name: DELTA FORKLIFT SERVICE & EQUIPMENT
Federal Waste Generator Description: Not a generator, verified
State District Owner: Not reported
Large Quantity Handler of Universal Waste: No
Recognized Trader Importer: No
Recognized Trader Exporter: No
Spent Lead Acid Battery Importer: No
Spent Lead Acid Battery Exporter: No
Current Record: Yes
Non Storage Recycler Activity: Not reported
Electronic Manifest Broker: Not reported

List of NAICS Codes and Descriptions:
NAICS Code: 56299
NAICS Description: ALL OTHER WASTE MANAGEMENT SERVICES

Facility Has Received Notices of Violations:
Violations: No Violations Found

- Continued on next page -

Site Detail Report

Target Property: 1160 E LELAND ROAD
PITTSBURG, CA 94565

JOB: NA

RCRA NonGen / NLR

EDR ID: 1024856998 **DIST/DIR:** 0.248 NW **ELEVATION:** 71 **MAP ID:** J73

NAME: DELTA FORKLIFT SERVICE & EQUIPMENT
ADDRESS: 961 GARCIA AVE SUITE C
PITTSBURG, CA 94565
CONTRA COSTA
SOURCE: US Environmental Protection Agency

Rev: 03/22/2021
ID/Status: CAL000421594

Evaluation Action Summary:
Evaluations: No Evaluations Found

Site Detail Report

Target Property: 1160 E LELAND ROAD
PITTSBURG, CA 94565

JOB: NA

ENVIROSTOR

EDR ID: S105840717 **DIST/DIR:** 0.261 South **ELEVATION:** 97 **MAP ID:** 74

NAME: STONEMAN ELEMENTARY SCHOOL
ADDRESS: 2929 LOVERIDGE ROAD
PITTSBURG, CA 94565
CONTRA COSTA
SOURCE: CA Department of Toxic Substances Control

Rev: 04/23/2021
ID/Status: 07820009
ID/Status: Certified

ENVIROSTOR:
Name: STONEMAN ELEMENTARY SCHOOL
Address: 2929 LOVERIDGE ROAD
City,State,Zip: PITTSBURG, CA 94565
Facility ID: 07820009
Status: Certified
Status Date: 07/11/2003
Site Code: 204116
Site Type: School Cleanup
Site Type Detailed: School
Acres: 13
NPL: NO
Regulatory Agencies: DTSC
Lead Agency: DTSC
Program Manager: Not reported
Supervisor: Javier Hinojosa
Division Branch: Northern California Schools & Santa Susana
Assembly: 11
Senate: 07
Special Program: Not reported
Restricted Use: NO
Site Mgmt Req: NONE SPECIFIED
Funding: School District
Latitude: 38.00423
Longitude: -121.8709
APN: NONE SPECIFIED
Past Use: * EDUCATIONAL SERVICES
Potential COC: Dioxin (as 2,3,7,8-TCDD TEQ Chromium VI
Confirmed COC: NONE SPECIFIED
Potential Description: SOIL
Alias Name: PITTSBURG UNIFIED SCHOOL DISTRICT
Alias Type: Alternate Name
Alias Name: PITTSBURG USD-STONEMAN ELEM SCHOOL
Alias Type: Alternate Name
Alias Name: STONEMAN ELEMENTARY SCHOOL
Alias Type: Alternate Name
Alias Name: 110021909256
Alias Type: EPA (FRS #)
Alias Name: 204116
Alias Type: Project Code (Site Code)
Alias Name: 07820009
Alias Type: Envirostor ID Number

Completed Info:
Completed Area Name: PROJECT WIDE

- Continued on next page -

Site Detail Report

Target Property: 1160 E LELAND ROAD
PITTSBURG, CA 94565

JOB: NA

ENVIROSTOR

EDR ID: S105840717 **DIST/DIR:** 0.261 South **ELEVATION:** 97 **MAP ID:** 74

NAME: STONEMAN ELEMENTARY SCHOOL
ADDRESS: 2929 LOVERIDGE ROAD
PITTSBURG, CA 94565
CONTRA COSTA
SOURCE: CA Department of Toxic Substances Control

Rev: 04/23/2021
ID/Status: 07820009
ID/Status: Certified

Completed Sub Area Name: Not reported
Completed Document Type: Environmental Oversight Agreement
Completed Date: 03/25/2003
Comments: Not reported

Completed Area Name: PROJECT WIDE
Completed Sub Area Name: Not reported
Completed Document Type: Site Inspections/Visit (Non LUR)
Completed Date: 04/23/2003
Comments: Not reported

Completed Area Name: PROJECT WIDE
Completed Sub Area Name: Not reported
Completed Document Type: Site Inspections/Visit (Non LUR)
Completed Date: 07/24/2003
Comments: Not reported

Completed Area Name: PROJECT WIDE
Completed Sub Area Name: Not reported
Completed Document Type: Certification
Completed Date: 02/24/2004
Comments: Not reported

Completed Area Name: PROJECT WIDE
Completed Sub Area Name: Not reported
Completed Document Type: Cost Recovery Closeout Memo
Completed Date: 02/24/2004
Comments: Not reported

Completed Area Name: PROJECT WIDE
Completed Sub Area Name: Not reported
Completed Document Type: * CEQA
Completed Date: 07/21/2003
Comments: Not reported

Completed Area Name: PROJECT WIDE
Completed Sub Area Name: Not reported
Completed Document Type: Standard Voluntary Agreement
Completed Date: 07/11/2003
Comments: Not reported

Completed Area Name: PROJECT WIDE
Completed Sub Area Name: Not reported
Completed Document Type: Preliminary Endangerment Assessment Report
Completed Date: 07/17/2003

- Continued on next page -

Site Detail Report

Target Property: 1160 E LELAND ROAD
PITTSBURG, CA 94565

JOB: NA

ENVIROSTOR

EDR ID: S105840717 **DIST/DIR:** 0.261 South **ELEVATION:** 97 **MAP ID:** 74

NAME: STONEMAN ELEMENTARY SCHOOL
ADDRESS: 2929 LOVERIDGE ROAD
PITTSBURG, CA 94565
CONTRA COSTA
SOURCE: CA Department of Toxic Substances Control

Rev: 04/23/2021
ID/Status: 07820009
ID/Status: Certified

Comments: Not reported

Completed Area Name: PROJECT WIDE
Completed Sub Area Name: Not reported
Completed Document Type: Removal Action Completion Report
Completed Date: 02/24/2004
Comments: Not reported

Completed Area Name: PROJECT WIDE
Completed Sub Area Name: Not reported
Completed Document Type: Removal Action Workplan
Completed Date: 07/21/2003
Comments: Not reported

Completed Area Name: PROJECT WIDE
Completed Sub Area Name: Not reported
Completed Document Type: Supplemental Site Investigation Report
Completed Date: 06/19/2003
Comments: Not reported

Future Area Name: Not reported
Future Sub Area Name: Not reported
Future Document Type: Not reported
Future Due Date: Not reported
Schedule Area Name: Not reported
Schedule Sub Area Name: Not reported
Schedule Document Type: Not reported
Schedule Due Date: Not reported
Schedule Revised Date: Not reported

Site Detail Report

Target Property: 1160 E LELAND ROAD
PITTSBURG, CA 94565

JOB: NA

ENVIROSTOR

EDR ID: S110326396 **DIST/DIR:** 0.332 SSW **ELEVATION:** 100 **MAP ID:** 75

NAME: PITTSBURG RIVERSIDE SITE
ADDRESS: 1151 STONEMAN AVENUE
PITTSBURG, CA 94565
CONTRA COSTA
SOURCE: CA Department of Toxic Substances Control

Rev: 04/23/2021
ID/Status: 60001298
ID/Status: No Further Action

ENVIROSTOR:
Name: PITTSBURG RIVERSIDE SITE
Address: 1151 STONEMAN AVENUE
City,State,Zip: PITTSBURG, CA 94565
Facility ID: 60001298
Status: No Further Action
Status Date: 07/15/2010
Site Code: 204241
Site Type: School Investigation
Site Type Detailed: School
Acres: 6.6
NPL: NO
Regulatory Agencies: SMBRP
Lead Agency: SMBRP
Program Manager: Mellan Songco
Supervisor: Mark Malinowski
Division Branch: Northern California Schools & Santa Susana
Assembly: 11
Senate: 07
Special Program: Not reported
Restricted Use: NO
Site Mgmt Req: NONE SPECIFIED
Funding: School District
Latitude: 38.00461
Longitude: -121.8744
APN: 088-131-009
Past Use: RESIDENTIAL AREA
Potential COC: Arsenic Chlordane DDD DDE DDT Lead
Confirmed COC: 30001-NO 30004-NO 30013-NO 30006-NO 30007-NO 30008-NO No Contaminants found
Potential Description: SOIL
Alias Name: 088-131-009
Alias Type: APN
Alias Name: Camp Stoneman
Alias Type: Former Project ID
Alias Name: 204241
Alias Type: Project Code (Site Code)
Alias Name: 60001298
Alias Type: Envirostor ID Number

Completed Info:
Completed Area Name: PROJECT WIDE
Completed Sub Area Name: Not reported
Completed Document Type: Site Inspections/Visit (Non LUR)
Completed Date: 06/03/2010

- Continued on next page -

Site Detail Report

Target Property: 1160 E LELAND ROAD
PITTSBURG, CA 94565

JOB: NA

ENVIROSTOR

EDR ID: S110326396 **DIST/DIR:** 0.332 SSW **ELEVATION:** 100 **MAP ID:** 75

NAME: PITTSBURG RIVERSIDE SITE
ADDRESS: 1151 STONEMAN AVENUE
PITTSBURG, CA 94565
CONTRA COSTA
SOURCE: CA Department of Toxic Substances Control

Rev: 04/23/2021
ID/Status: 60001298
ID/Status: No Further Action

Comments: Conducted a site walkthrough on June 3, 2010.

Completed Area Name: PROJECT WIDE
Completed Sub Area Name: Not reported
Completed Document Type: Phase 1 Addendum
Completed Date: 06/09/2010
Comments: DTSC approved the Phase 1 addendum with a no further action determination

Completed Area Name: PROJECT WIDE
Completed Sub Area Name: Not reported
Completed Document Type: Cost Recovery Closeout Memo
Completed Date: 07/21/2010
Comments: DTSC sent a CRU to the accounting unit to summarize costs associated with the Phase 1 and Phase 1 addendum

Future Area Name: Not reported
Future Sub Area Name: Not reported
Future Document Type: Not reported
Future Due Date: Not reported
Schedule Area Name: Not reported
Schedule Sub Area Name: Not reported
Schedule Document Type: Not reported
Schedule Due Date: Not reported
Schedule Revised Date: Not reported

Site Detail Report

Target Property: 1160 E LELAND ROAD
PITTSBURG, CA 94565

JOB: NA

VCP

EDR ID: 1000309414 **DIST/DIR:** 0.366 NNE **ELEVATION:** 53 **MAP ID:** 76

NAME: CINTAS

ADDRESS: 1229 CALIFORNIA AVE
PITTSBURG, CA 94565

Rev: 04/23/2021
ID/Status: 60003032
ID/Status: Active

SOURCE: CA Department of Toxic Substances Control

VCP:
Name: CINTAS PITTSBURG
Address: 1229 CALIFORNIA AVENUE
City,State,Zip: PITTSBURG, CA 94565
Facility ID: 60003032
Site Type: Voluntary Cleanup
Site Type Detail: Voluntary Cleanup
Site Mgmt. Req.: NONE SPECIFIED
Acres: 3.21
National Priorities List: NO
Cleanup Oversight Agencies: SMBRP
Lead Agency: SMBRP
Lead Agency Description: DTSC - Site Cleanup Program
Project Manager: Isabella Roman
Supervisor: Kimberly Walsh
Division Branch: Cleanup Berkeley
Site Code: 202323
Assembly: 14
Senate: 07
Special Programs Code: Voluntary Cleanup Program
Status: Active
Status Date: 07/23/2020
Restricted Use: NO
Funding: Responsible Party
Lat/Long: 38.01599 / -121.8663
APN: 073-190-025
Past Use: NONE SPECIFIED
Potential COC: NONE SPECIFIED
Confirmed COC: NONE SPECIFIED
Potential Description: NONE SPECIFIED
Alias Name: 073-190-025
Alias Type: APN
Alias Name: 202323
Alias Type: Project Code (Site Code)
Alias Name: 60003032
Alias Type: Envirostor ID Number

Completed Info:
Completed Area Name: PROJECT WIDE
Completed Sub Area Name: Not reported
Completed Document Type: Preliminary Endangerment Assessment Report
Completed Date: 11/20/2020
Comments: Review of Existing documents completed in Nov. 2020. RP and consultant plan to submit WP for a Supplemental Site Investigation as agreed upon in the scoping meeting. No correspondence generated.

- Continued on next page -

Site Detail Report

Target Property: 1160 E LELAND ROAD
PITTSBURG, CA 94565

JOB: NA

VCP

EDR ID: 1000309414 **DIST/DIR:** 0.366 NNE **ELEVATION:** 53 **MAP ID:** 76

NAME: CINTAS

ADDRESS: 1229 CALIFORNIA AVE
PITTSBURG, CA 94565

Rev: 04/23/2021
ID/Status: 60003032
ID/Status: Active

SOURCE: CA Department of Toxic Substances Control

Completed Area Name: PROJECT WIDE
Completed Sub Area Name: Not reported
Completed Document Type: Other Report
Completed Date: 10/07/2020
Comments: Not reported

Completed Area Name: PROJECT WIDE
Completed Sub Area Name: Not reported
Completed Document Type: Application
Completed Date: 06/12/2020
Comments: Not reported

Completed Area Name: PROJECT WIDE
Completed Sub Area Name: Not reported
Completed Document Type: Standard Voluntary Agreement
Completed Date: 04/12/2021
Comments: Activity completed. RP and DTSC signed. Delay was owing to mail delivery.

Completed Area Name: PROJECT WIDE
Completed Sub Area Name: Not reported
Completed Document Type: Correspondence
Completed Date: 04/20/2021
Comments: Not reported

Future Area Name: PROJECT WIDE
Future Sub Area Name: Not reported
Future Document Type: Supplemental Site Investigation Report
Future Due Date: 2022
Future Area Name: PROJECT WIDE
Future Sub Area Name: Not reported
Future Document Type: Remedial Action Plan
Future Due Date: 2022
Future Area Name: PROJECT WIDE
Future Sub Area Name: Not reported
Future Document Type: Remedial Action Completion Report
Future Due Date: 2023
Future Area Name: PROJECT WIDE
Future Sub Area Name: Not reported
Future Document Type: Certification
Future Due Date: 2023
Schedule Area Name: Not reported
Schedule Sub Area Name: Not reported
Schedule Document Type: Not reported
Schedule Due Date: Not reported

- Continued on next page -

Site Detail Report

Target Property: 1160 E LELAND ROAD
PITTSBURG, CA 94565

JOB: NA

VCP

EDR ID: 1000309414 **DIST/DIR:** 0.366 NNE **ELEVATION:** 53 **MAP ID:** 76

NAME: CINTAS

ADDRESS: 1229 CALIFORNIA AVE
PITTSBURG, CA 94565

Rev: 04/23/2021
ID/Status: 60003032
ID/Status: Active

SOURCE: CA Department of Toxic Substances Control

Schedule Revised Date: Not reported

Site Detail Report

Target Property: 1160 E LELAND ROAD
PITTSBURG, CA 94565

JOB: NA

ENVIROSTOR

EDR ID: 1000309414 **DIST/DIR:** 0.366 NNE **ELEVATION:** 53 **MAP ID:** 76

NAME: CINTAS

ADDRESS: 1229 CALIFORNIA AVE
PITTSBURG, CA 94565

Rev: 04/23/2021
ID/Status: 60003032
ID/Status: Active

SOURCE: CA Department of Toxic Substances Control

ENVIROSTOR:
Name: CINTAS PITTSBURG
Address: 1229 CALIFORNIA AVENUE
City,State,Zip: PITTSBURG, CA 94565
Facility ID: 60003032
Status: Active
Status Date: 07/23/2020
Site Code: 202323
Site Type: Voluntary Cleanup
Site Type Detailed: Voluntary Cleanup
Acres: 3.21
NPL: NO
Regulatory Agencies: SMBRP
Lead Agency: SMBRP
Program Manager: Isabella Roman
Supervisor: Kimberly Walsh
Division Branch: Cleanup Berkeley
Assembly: 14
Senate: 07
Special Program: Voluntary Cleanup Program
Restricted Use: NO
Site Mgmt Req: NONE SPECIFIED
Funding: Responsible Party
Latitude: 38.01599
Longitude: -121.8663
APN: 073-190-025
Past Use: NONE SPECIFIED
Potential COC: NONE SPECIFIED
Confirmed COC: NONE SPECIFIED
Potential Description: NONE SPECIFIED
Alias Name: 073-190-025
Alias Type: APN
Alias Name: 202323
Alias Type: Project Code (Site Code)
Alias Name: 60003032
Alias Type: Envirostor ID Number

Completed Info:
Completed Area Name: PROJECT WIDE
Completed Sub Area Name: Not reported
Completed Document Type: Preliminary Endangerment Assessment Report
Completed Date: 11/20/2020
Comments: Review of Existing documents completed in Nov. 2020. RP and consultant plan to submit WP for a Supplemental Site Investigation as agreed upon in the scoping meeting. No correspondence generated.

- Continued on next page -

Site Detail Report

Target Property: 1160 E LELAND ROAD
PITTSBURG, CA 94565

JOB: NA

ENVIROSTOR

EDR ID: 1000309414 **DIST/DIR:** 0.366 NNE **ELEVATION:** 53 **MAP ID:** 76

NAME: CINTAS

ADDRESS: 1229 CALIFORNIA AVE
PITTSBURG, CA 94565

Rev: 04/23/2021
ID/Status: 60003032
ID/Status: Active

SOURCE: CA Department of Toxic Substances Control

Completed Area Name: PROJECT WIDE
Completed Sub Area Name: Not reported
Completed Document Type: Other Report
Completed Date: 10/07/2020
Comments: Not reported

Completed Area Name: PROJECT WIDE
Completed Sub Area Name: Not reported
Completed Document Type: Application
Completed Date: 06/12/2020
Comments: Not reported

Completed Area Name: PROJECT WIDE
Completed Sub Area Name: Not reported
Completed Document Type: Standard Voluntary Agreement
Completed Date: 04/12/2021
Comments: Activity completed. RP and DTSC signed. Delay was owing to mail delivery.

Completed Area Name: PROJECT WIDE
Completed Sub Area Name: Not reported
Completed Document Type: Correspondence
Completed Date: 04/20/2021
Comments: Not reported

Future Area Name: PROJECT WIDE
Future Sub Area Name: Not reported
Future Document Type: Supplemental Site Investigation Report
Future Due Date: 2022
Future Area Name: PROJECT WIDE
Future Sub Area Name: Not reported
Future Document Type: Remedial Action Plan
Future Due Date: 2022
Future Area Name: PROJECT WIDE
Future Sub Area Name: Not reported
Future Document Type: Remedial Action Completion Report
Future Due Date: 2023
Future Area Name: PROJECT WIDE
Future Sub Area Name: Not reported
Future Document Type: Certification
Future Due Date: 2023
Schedule Area Name: Not reported
Schedule Sub Area Name: Not reported
Schedule Document Type: Not reported
Schedule Due Date: Not reported

- Continued on next page -

Site Detail Report

Target Property: 1160 E LELAND ROAD
PITTSBURG, CA 94565

JOB: NA

ENVIROSTOR

EDR ID: 1000309414 **DIST/DIR:** 0.366 NNE **ELEVATION:** 53 **MAP ID:** 76

NAME: CINTAS

ADDRESS: 1229 CALIFORNIA AVE
PITTSBURG, CA 94565

Rev: 04/23/2021
ID/Status: 60003032
ID/Status: Active

SOURCE: CA Department of Toxic Substances Control

Schedule Revised Date: Not reported

Site Detail Report

Target Property: 1160 E LELAND ROAD
PITTSBURG, CA 94565

JOB: NA

Cortese

EDR ID: S102444494 **DIST/DIR:** 0.394 NW **ELEVATION:** 69 **MAP ID:** 77

NAME: W & J MARKSTEIN FACILITY
ADDRESS: 2101 MARTIN WY
PITTSBURG, CA 94565
CONTRA COSTA
SOURCE: CA CAL EPA/Office of Emergency Information

Rev: 03/22/2021
ID/Status: COMPLETED - CASE CLOSED

CORTESE:
Name: W & J MARKSTEIN FACILITY
Address: 2101 MARTIN WY
City,State,Zip: PITTSBURG, CA 94565
Region: CORTESE
Envirostor Id: Not reported
Global ID: T0601300352
Site/Facility Type: LUST CLEANUP SITE
Cleanup Status: COMPLETED - CASE CLOSED
Status Date: Not reported
Site Code: Not reported
Latitude: Not reported
Longitude: Not reported
Owner: Not reported
Enf Type: Not reported
Swat R: Not reported
Flag: active
Order No: Not reported
Waste Discharge System No: Not reported
Effective Date: Not reported
Region 2: Not reported
WID Id: Not reported
Solid Waste Id No: Not reported
Waste Management Uit Name: Not reported
File Name: Active Open

Site Detail Report

Target Property: 1160 E LELAND ROAD
PITTSBURG, CA 94565

JOB: NA

LUST

EDR ID: S102444494 **DIST/DIR:** 0.394 NW **ELEVATION:** 69 **MAP ID:** 77

NAME: W & J MARKSTEIN FACILITY
ADDRESS: 2101 MARTIN WY
PITTSBURG, CA 94565
CONTRA COSTA
SOURCE: CA State Water Resources Control Board

Rev: 03/08/2021
ID/Status: 07-0379
ID/Status: T0601300352
ID/Status: 4/15/1995
ID/Status: Case Closed
ID/Status: Completed - Case Closed

LUST:
Name: W & J MARKSTEIN FACILITY
Address: 2101 MARTIN WY
City,State,Zip: PITTSBURG, CA 94565
Lead Agency: SAN FRANCISCO BAY RWQCB (REGION 2)
Case Type: LUST Cleanup Site
Geo Track: http://geotracker.waterboards.ca.gov/profile_report.asp?global_id=T0601300352
Global Id: T0601300352
Latitude: 38.0128303
Longitude: -121.8774379
Status: Completed - Case Closed
Status Date: 04/15/1995
Case Worker: Not reported
RB Case Number: 07-0379
Local Agency: CONTRA COSTA COUNTY
File Location: Not reported
Local Case Number: 71215
Potential Media Affect: Other Groundwater (uses other than drinking water)
Potential Contaminants of Concern: Gasoline
Site History: Not reported

LUST:
Global Id: T0601300352
Contact Type: Local Agency Caseworker
Contact Name: SUE LOYD
Organization Name: CONTRA COSTA COUNTY
Address: 4333 PACHECO BLVD.
City: MARTINEZ
Email: sloyd@hsd.co.contra-costa.ca.us
Phone Number: Not reported

LUST:
Global Id: T0601300352
Action Type: ENFORCEMENT
Date: 04/14/2000
Action: Staff Letter

Global Id: T0601300352
Action Type: Other
Date: 07/03/1990
Action: Leak Discovery

Global Id: T0601300352
Action Type: Other

- Continued on next page -

Site Detail Report

Target Property: 1160 E LELAND ROAD
PITTSBURG, CA 94565

JOB: NA

LUST

EDR ID: S102444494 **DIST/DIR:** 0.394 NW **ELEVATION:** 69 **MAP ID:** 77

NAME: W & J MARKSTEIN FACILITY
ADDRESS: 2101 MARTIN WY
PITTSBURG, CA 94565
CONTRA COSTA
SOURCE: CA State Water Resources Control Board

Rev: 03/08/2021
ID/Status: 07-0379
ID/Status: T0601300352
ID/Status: 4/15/1995
ID/Status: Case Closed
ID/Status: Completed - Case Closed

Date: 07/03/1990
Action: Leak Stopped

Global Id: T0601300352
Action Type: Other
Date: 05/02/1991
Action: Leak Reported

LUST:
Global Id: T0601300352
Status: Open - Case Begin Date
Status Date: 07/03/1990

Global Id: T0601300352
Status: Open - Site Assessment
Status Date: 11/08/1990

Global Id: T0601300352
Status: Open - Site Assessment
Status Date: 05/23/1994

Global Id: T0601300352
Status: Completed - Case Closed
Status Date: 04/15/1995

LUST REG 2:
Region: 2
Facility Id: 07-0379
Facility Status: Case Closed
Case Number: 71215
How Discovered: Tank Closure
Leak Cause: UNK
Leak Source: UNK
Date Leak Confirmed: Not reported
Oversight Program: LUST
Prelim. Site Assesment Wokplan Submitted: Not reported
Preliminary Site Assesment Began: 11/8/1990
Pollution Characterization Began: 5/23/1994
Pollution Remediation Plan Submitted: Not reported
Date Remediation Action Underway: Not reported
Date Post Remedial Action Monitoring Began: Not reported

Site Detail Report

Target Property: 1160 E LELAND ROAD
PITTSBURG, CA 94565

JOB: NA

Cortese

EDR ID: S105032383 **DIST/DIR:** 0.417 East **ELEVATION:** 54 **MAP ID:** 78

NAME: LOS MEDANOS PLUMBING

ADDRESS: 2035 LELAND RD E
PITTSBURG, CA 94565
CONTRA COSTA

SOURCE: CA CAL EPA/Office of Emergency Information

Rev: 03/22/2021
ID/Status: COMPLETED - CASE CLOSED

CORTESE:
Name: LOS MEDANOS PLUMBING
Address: 2035 LELAND RD E
City,State,Zip: PITTSBURG, CA 94565
Region: CORTESE
Envirostor Id: Not reported
Global ID: T0601300648
Site/Facility Type: LUST CLEANUP SITE
Cleanup Status: COMPLETED - CASE CLOSED
Status Date: Not reported
Site Code: Not reported
Latitude: Not reported
Longitude: Not reported
Owner: Not reported
Enf Type: Not reported
Swat R: Not reported
Flag: active
Order No: Not reported
Waste Discharge System No: Not reported
Effective Date: Not reported
Region 2: Not reported
WID Id: Not reported
Solid Waste Id No: Not reported
Waste Management Uit Name: Not reported
File Name: Active Open

Site Detail Report

Target Property: 1160 E LELAND ROAD
PITTSBURG, CA 94565

JOB: NA

LUST

EDR ID: S105032383 **DIST/DIR:** 0.417 East **ELEVATION:** 54 **MAP ID:** 78

NAME: LOS MEDANOS PLUMBING
ADDRESS: 2035 LELAND RD E
PITTSBURG, CA 94565
CONTRA COSTA
SOURCE: CA State Water Resources Control Board

Rev: 03/08/2021
ID/Status: 07-0701
ID/Status: T0601300648
ID/Status: 3/21/1997
ID/Status: Case Closed
ID/Status: Completed - Case Closed

LUST:
Name: LOS MEDANOS PLUMBING
Address: 2035 LELAND RD E
City,State,Zip: PITTSBURG, CA 94565
Lead Agency: SAN FRANCISCO BAY RWQCB (REGION 2)
Case Type: LUST Cleanup Site
Geo Track: http://geotracker.waterboards.ca.gov/profile_report.asp?global_id=T0601300648
Global Id: T0601300648
Latitude: 38.009091
Longitude: -121.86421
Status: Completed - Case Closed
Status Date: 03/21/1997
Case Worker: Not reported
RB Case Number: 07-0701
Local Agency: CONTRA COSTA COUNTY
File Location: Not reported
Local Case Number: 00606
Potential Media Affect: Soil
Potential Contaminants of Concern: Gasoline
Site History: Not reported

LUST:
Global Id: T0601300648
Contact Type: Local Agency Caseworker
Contact Name: SUE LOYD
Organization Name: CONTRA COSTA COUNTY
Address: 4333 PACHECO BLVD.
City: MARTINEZ
Email: sloyd@hsd.co.contra-costa.ca.us
Phone Number: Not reported

LUST:
Global Id: T0601300648
Action Type: Other
Date: 07/19/1995
Action: Leak Discovery

Global Id: T0601300648
Action Type: Other
Date: 07/19/1995
Action: Leak Stopped

Global Id: T0601300648
Action Type: Other

- Continued on next page -

Site Detail Report

Target Property: 1160 E LELAND ROAD
PITTSBURG, CA 94565

JOB: NA

LUST

EDR ID: S105032383 **DIST/DIR:** 0.417 East **ELEVATION:** 54 **MAP ID:** 78

NAME: LOS MEDANOS PLUMBING
ADDRESS: 2035 LELAND RD E
PITTSBURG, CA 94565
CONTRA COSTA
SOURCE: CA State Water Resources Control Board

Rev: 03/08/2021
ID/Status: 07-0701
ID/Status: T0601300648
ID/Status: 3/21/1997
ID/Status: Case Closed
ID/Status: Completed - Case Closed

Date: 07/19/1995
Action: Leak Reported

LUST:
Global Id: T0601300648
Status: Open - Case Begin Date
Status Date: 07/19/1995

Global Id: T0601300648
Status: Open - Site Assessment
Status Date: 10/05/1995

Global Id: T0601300648
Status: Completed - Case Closed
Status Date: 03/21/1997

LUST REG 2:
Region: 2
Facility Id: 07-0701
Facility Status: Case Closed
Case Number: 00606
How Discovered: Tank Closure
Leak Cause: UNK
Leak Source: UNK
Date Leak Confirmed: 10/5/1995
Oversight Program: LUST
Prelim. Site Assesment Wokplan Submitted: Not reported
Preliminary Site Assesment Began: Not reported
Pollution Characterization Began: Not reported
Pollution Remediation Plan Submitted: Not reported
Date Remediation Action Underway: Not reported
Date Post Remedial Action Monitoring Began: Not reported

Site Detail Report

Target Property: 1160 E LELAND ROAD
PITTSBURG, CA 94565

JOB: NA

ENVIROSTOR

EDR ID: 1000336443 **DIST/DIR:** 0.541 NE **ELEVATION:** 42 **MAP ID:** K79

NAME: PRAXAIR, INC - 935
ADDRESS: 2000 LOVERIDGE RD
PITTSBURG, CA 94565
CONTRA COSTA
SOURCE: CA Department of Toxic Substances Control

Rev: 04/23/2021
ID/Status: 07290042
ID/Status: Certified

ENVIROSTOR:
Name: UNION CARBIDE, PITTSBURG
Address: 2000 LOVERIDGE ROAD
City,State,Zip: PITTSBURG, CA 94565
Facility ID: 07290042
Status: Certified
Status Date: 06/01/1984
Site Code: Not reported
Site Type: State Response
Site Type Detailed: State Response or NPL
Acres: 31.45
NPL: NO
Regulatory Agencies: SMBRP
Lead Agency: SMBRP
Program Manager: Not reported
Supervisor: Denise Tsuji
Division Branch: Cleanup Berkeley
Assembly: 14
Senate: 07
Special Program: Not reported
Restricted Use: NO
Site Mgmt Req: NONE SPECIFIED
Funding: Responsible Party
Latitude: 38.01438
Longitude: -121.8646
APN: 073190003
Past Use: OIL/WATER SEPARATORS
Potential COC: Total Chromium (1:6 ratio Cr VI:Cr III Lead Copper and compounds Zinc
Not reported
Confirmed COC: Copper and compounds Total Chromium (1:6 ratio Cr VI:Cr III Lead Zinc
Not reported
Potential Description: SOIL
Alias Name: Praxair
Alias Type: Alternate Name
Alias Name: 073190003
Alias Type: APN
Alias Name: CAC000067877
Alias Type: EPA Identification Number
Alias Name: 110002146981
Alias Type: EPA (FRS #)
Alias Name: P21025
Alias Type: PCode
Alias Name: 07290042
Alias Type: Envirostor ID Number

- Continued on next page -

Site Detail Report

Target Property: 1160 E LELAND ROAD
PITTSBURG, CA 94565

JOB: NA

ENVIROSTOR

EDR ID: 1000336443 **DIST/DIR:** 0.541 NE **ELEVATION:** 42 **MAP ID:** K79

NAME: PRAXAIR, INC - 935
ADDRESS: 2000 LOVERIDGE RD
PITTSBURG, CA 94565
CONTRA COSTA
SOURCE: CA Department of Toxic Substances Control

Rev: 04/23/2021
ID/Status: 07290042
ID/Status: Certified

Completed Info:
Completed Area Name: PROJECT WIDE
Completed Sub Area Name: Not reported
Completed Document Type: Certification
Completed Date: 06/01/1984
Comments: Certified Site. Certification was confirmed by a report prepared by the Auditor General.

Future Area Name: Not reported
Future Sub Area Name: Not reported
Future Document Type: Not reported
Future Due Date: Not reported
Schedule Area Name: Not reported
Schedule Sub Area Name: Not reported
Schedule Document Type: Not reported
Schedule Due Date: Not reported
Schedule Revised Date: Not reported

Site Detail Report

Target Property: 1160 E LELAND ROAD
PITTSBURG, CA 94565

JOB: NA

RESPONSE

EDR ID: 1000336443 **DIST/DIR:** 0.541 NE **ELEVATION:** 42 **MAP ID:** K79

NAME: PRAXAIR, INC - 935
ADDRESS: 2000 LOVERIDGE RD
PITTSBURG, CA 94565
CONTRA COSTA
SOURCE: CA Department of Toxic Substances Control

Rev: 04/23/2021
ID/Status: Certified
ID/Status: 07290042

RESPONSE:
Name: UNION CARBIDE, PITTSBURG
Address: 2000 LOVERIDGE ROAD
City,State,Zip: PITTSBURG, CA 94565
Facility ID: 07290042
Site Type: State Response
Site Type Detail: State Response or NPL
Acres: 31.45
National Priorities List: NO
Cleanup Oversight Agencies: SMBRP
Lead Agency Description: DTSC - Site Cleanup Program
Project Manager: Not reported
Supervisor: Denise Tsuji
Division Branch: Cleanup Berkeley
Site Code: Not reported
Site Mgmt. Req.: NONE SPECIFIED
Assembly: 14
Senate: 07
Special Program Status: Not reported
Status: Certified
Status Date: 06/01/1984
Restricted Use: NO
Funding: Responsible Party
Latitude: 38.01438
Longitude: -121.8646
APN: 073190003
Past Use: OIL/WATER SEPARATORS
Potential COC : Total Chromium (1:6 ratio Cr VI:Cr III Lead Copper and compounds Zinc
Not reported
Confirmed COC: Copper and compounds Total Chromium (1:6 ratio Cr VI:Cr III Lead Zinc
Not reported
Potential Description: SOIL
Alias Name: Praxair
Alias Type: Alternate Name
Alias Name: 073190003
Alias Type: APN
Alias Name: CAC000067877
Alias Type: EPA Identification Number
Alias Name: 110002146981
Alias Type: EPA (FRS #)
Alias Name: P21025
Alias Type: PCode
Alias Name: 07290042
Alias Type: Envirostor ID Number

- Continued on next page -

Site Detail Report

Target Property: 1160 E LELAND ROAD
PITTSBURG, CA 94565

JOB: NA

RESPONSE

EDR ID: 1000336443 **DIST/DIR:** 0.541 NE **ELEVATION:** 42 **MAP ID:** K79

NAME: PRAXAIR, INC - 935
ADDRESS: 2000 LOVERIDGE RD
PITTSBURG, CA 94565
CONTRA COSTA
SOURCE: CA Department of Toxic Substances Control

Rev: 04/23/2021
ID/Status: Certified
ID/Status: 07290042

Completed Info:
Completed Area Name: PROJECT WIDE
Completed Sub Area Name: Not reported
Completed Document Type: Certification
Completed Date: 06/01/1984
Comments: Certified Site. Certification was confirmed by a report prepared by the Auditor General.

Future Area Name: Not reported
Future Sub Area Name: Not reported
Future Document Type: Not reported
Future Due Date: Not reported
Schedule Area Name: Not reported
Schedule Sub Area Name: Not reported
Schedule Document Type: Not reported
Schedule Due Date: Not reported
Schedule Revised Date: Not reported

Site Detail Report

Target Property: 1160 E LELAND ROAD
PITTSBURG, CA 94565

JOB: NA

ENVIROSTOR

EDR ID: S110494380 **DIST/DIR:** 0.561 NE **ELEVATION:** 43 **MAP ID:** K80

NAME: THE DOW CHEMICAL CO.

ADDRESS: FOOT OF LOVERIDGE ROAD
PITTSBURG, CA 94565
CONTRA COSTA

SOURCE: CA Department of Toxic Substances Control

Rev: 04/23/2021
ID/Status: 71002583
ID/Status: Refer: Other Agency

ENVIROSTOR:
Name: THE DOW CHEMICAL CO.
Address: FOOT OF LOVERIDGE ROAD
City,State,Zip: PITTSBURG, CA 94565
Facility ID: 71002583
Status: Refer: Other Agency
Status Date: Not reported
Site Code: Not reported
Site Type: Tiered Permit
Site Type Detailed: Tiered Permit
Acres: Not reported
NPL: NO
Regulatory Agencies: NONE SPECIFIED
Lead Agency: NONE SPECIFIED
Program Manager: Not reported
Supervisor: Not reported
Division Branch: Cleanup Berkeley
Assembly: 14
Senate: 07
Special Program: Not reported
Restricted Use: NO
Site Mgmt Req: NONE SPECIFIED
Funding: Not reported
Latitude: 38.01293
Longitude: -121.8635
APN: NONE SPECIFIED
Past Use: NONE SPECIFIED
Potential COC: NONE SPECIFIED
Confirmed COC: NONE SPECIFIED
Potential Description: NONE SPECIFIED
Alias Name: CAD076528678
Alias Type: EPA Identification Number
Alias Name: 110000602544
Alias Type: EPA (FRS #)
Alias Name: 71002583
Alias Type: Envirostor ID Number

Completed Info:
Completed Area Name: Not reported
Completed Sub Area Name: Not reported
Completed Document Type: Not reported
Completed Date: Not reported
Comments: Not reported

Future Area Name: Not reported

- Continued on next page -

Site Detail Report

Target Property: 1160 E LELAND ROAD
PITTSBURG, CA 94565

JOB: NA

ENVIROSTOR

EDR ID: S110494380 **DIST/DIR:** 0.561 NE **ELEVATION:** 43 **MAP ID:** K80

NAME: THE DOW CHEMICAL CO.

ADDRESS: FOOT OF LOVERIDGE ROAD
PITTSBURG, CA 94565
CONTRA COSTA

SOURCE: CA Department of Toxic Substances Control

Rev: 04/23/2021
ID/Status: 71002583
ID/Status: Refer: Other Agency

Future Sub Area Name: Not reported
Future Document Type: Not reported
Future Due Date: Not reported
Schedule Area Name: Not reported
Schedule Sub Area Name: Not reported
Schedule Document Type: Not reported
Schedule Due Date: Not reported
Schedule Revised Date: Not reported

Site Detail Report

Target Property: 1160 E LELAND ROAD
PITTSBURG, CA 94565

JOB: NA

ENVIROSTOR

EDR ID: S107736423 **DIST/DIR:** 0.771 West **ELEVATION:** 116 **MAP ID:** 81

NAME: HARBOR STREET SITE

ADDRESS: HARBOR STREET/ATLANTIC AVENUE
PITTSBURG, CA 94565
CONTRA COSTA

SOURCE: CA Department of Toxic Substances Control

Rev: 04/23/2021
ID/Status: 70000035
ID/Status: No Further Action

ENVIROSTOR:
Name: HARBOR STREET SITE
Address: HARBOR STREET/ATLANTIC AVENUE
City,State,Zip: PITTSBURG, CA 94565
Facility ID: 70000035
Status: No Further Action
Status Date: 08/28/2006
Site Code: 204163
Site Type: School Investigation
Site Type Detailed: School
Acres: 6.8
NPL: NO
Regulatory Agencies: SMBRP
Lead Agency: SMBRP
Program Manager: Not reported
Supervisor: Javier Hinojosa
Division Branch: Northern California Schools & Santa Susana
Assembly: 11
Senate: 07
Special Program: Not reported
Restricted Use: NO
Site Mgmt Req: NONE SPECIFIED
Funding: School District
Latitude: 38.00740
Longitude: -121.8838
APN: 088-300-017, 088-300-018, 088300017, 088300018
Past Use: OFFICE BUILDING, RESIDENTIAL AREA
Potential COC: Lead
Confirmed COC: 30013-NO No Contaminants found
Potential Description: SOIL
Alias Name: 088-300-017
Alias Type: APN
Alias Name: 088-300-018
Alias Type: APN
Alias Name: 088300017
Alias Type: APN
Alias Name: 088300018
Alias Type: APN
Alias Name: 204163
Alias Type: Project Code (Site Code)
Alias Name: 70000035
Alias Type: Envirostor ID Number

Completed Info:
Completed Area Name: PROJECT WIDE

- Continued on next page -

Site Detail Report

Target Property: 1160 E LELAND ROAD
PITTSBURG, CA 94565

JOB: NA

ENVIROSTOR

EDR ID: S107736423 **DIST/DIR:** 0.771 West **ELEVATION:** 116 **MAP ID:** 81

NAME: HARBOR STREET SITE

ADDRESS: HARBOR STREET/ATLANTIC AVENUE
PITTSBURG, CA 94565
CONTRA COSTA

SOURCE: CA Department of Toxic Substances Control

Rev: 04/23/2021
ID/Status: 70000035
ID/Status: No Further Action

Completed Sub Area Name: Not reported
Completed Document Type: Site Inspections/Visit (Non LUR)
Completed Date: 12/15/2005
Comments: Not reported

Completed Area Name: PROJECT WIDE
Completed Sub Area Name: Not reported
Completed Document Type: Cost Recovery Closeout Memo
Completed Date: 11/10/2011
Comments: Not reported

Completed Area Name: PROJECT WIDE
Completed Sub Area Name: Not reported
Completed Document Type: Phase 1
Completed Date: 09/28/2005
Comments: PEA required - former military activity and NOA.

Completed Area Name: PROJECT WIDE
Completed Sub Area Name: Not reported
Completed Document Type: Phase 1 Addendum
Completed Date: 08/28/2006
Comments: Not reported

Future Area Name: Not reported
Future Sub Area Name: Not reported
Future Document Type: Not reported
Future Due Date: Not reported
Schedule Area Name: Not reported
Schedule Sub Area Name: Not reported
Schedule Document Type: Not reported
Schedule Due Date: Not reported
Schedule Revised Date: Not reported

Site Detail Report

Target Property: 1160 E LELAND ROAD
PITTSBURG, CA 94565

JOB: NA

ENVIROSTOR

EDR ID: S103994738 **DIST/DIR:** 0.791 ENE **ELEVATION:** 46 **MAP ID:** 82

NAME: SHADETREE AUTO REPAIR

ADDRESS: 1375 CALIFORNIA AVE
PITTSBURG, CA 94565

Rev: 04/23/2021
ID/Status: 07520001
ID/Status: Inactive - Needs Evaluation

SOURCE: CA Department of Toxic Substances Control

ENVIROSTOR:
Name: ANTIOCH BUILDING MATERIALS
Address: 1375 CALIFORNIA AVENUE
City,State,Zip: PITTSBURG, CA 94565
Facility ID: 07520001
Status: Inactive - Needs Evaluation
Status Date: 05/22/2003
Site Code: Not reported
Site Type: Evaluation
Site Type Detailed: Evaluation
Acres: Not reported
NPL: NO
Regulatory Agencies: RWQCB 2 - San Francisco Bay
Lead Agency: RWQCB 2 - San Francisco Bay
Program Manager: Not reported
Supervisor: Referred - Not Assigned
Division Branch: Cleanup Berkeley
Assembly: 14
Senate: 07
Special Program: Not reported
Restricted Use: NO
Site Mgmt Req: NONE SPECIFIED
Funding: Not reported
Latitude: 38.01289
Longitude: -121.8588
APN: 073230024
Past Use: NONE SPECIFIED
Potential COC: * HALOGENATED SOLVENTS * UNSPECIFIED OIL CONTAINING WASTE
Confirmed COC: NONE SPECIFIED
Potential Description: NONE SPECIFIED
Alias Name: CHEVRON USA INC
Alias Type: Alternate Name
Alias Name: L&J CESA TRUST
Alias Type: Alternate Name
Alias Name: LOS MEDANOS PUMP STATION
Alias Type: Alternate Name
Alias Name: 073230024
Alias Type: APN
Alias Name: 07520001
Alias Type: Envirostor ID Number

Completed Info:
Completed Area Name: PROJECT WIDE
Completed Sub Area Name: Not reported
Completed Document Type: Site Screening

- Continued on next page -

Site Detail Report

Target Property: 1160 E LELAND ROAD
PITTSBURG, CA 94565

JOB: NA

ENVIROSTOR

EDR ID: S103994738 **DIST/DIR:** 0.791 ENE **ELEVATION:** 46 **MAP ID:** 82

NAME: SHADETREE AUTO REPAIR

ADDRESS: 1375 CALIFORNIA AVE
PITTSBURG, CA 94565

Rev: 04/23/2021
ID/Status: 07520001
ID/Status: Inactive - Needs Evaluation

SOURCE: CA Department of Toxic Substances Control

Completed Date: 05/22/2003
Comments: DTSC completed site screening. Site contaminated with petroleum. Site referred to the RWQCB.

Completed Area Name: PROJECT WIDE
Completed Sub Area Name: Not reported
Completed Document Type: Site Screening
Completed Date: 09/23/1999
Comments: The site screening was approved by US EPA. No further action is required under CERCLA. Additional site characterization required; Site re-evaluated under DTSC lead.

Future Area Name: Not reported
Future Sub Area Name: Not reported
Future Document Type: Not reported
Future Due Date: Not reported
Schedule Area Name: Not reported
Schedule Sub Area Name: Not reported
Schedule Document Type: Not reported
Schedule Due Date: Not reported
Schedule Revised Date: Not reported

Site Detail Report

Target Property: 1160 E LELAND ROAD
PITTSBURG, CA 94565

JOB: NA

ENVIROSTOR

EDR ID: 1007739060 **DIST/DIR:** 0.798 NE **ELEVATION:** 34 **MAP ID:** 83

NAME: KEMWATER NORTH AMERICA
ADDRESS: LOVERIDGE ROAD & PITTS-ANT HGY
PITTSBURG, CA 94565
CONTRA COSTA
SOURCE: CA Department of Toxic Substances Control

Rev: 04/23/2021
ID/Status: 80001307
ID/Status: Inactive - Needs Evaluation

ENVIROSTOR:
Name: KEMWATER NORTH AMERICA
Address: LOVERIDGE ROAD & PITTS-ANT HGY
City,State,Zip: PITTSBURG, CA 945650000
Facility ID: 80001307
Status: Inactive - Needs Evaluation
Status Date: 06/26/2009
Site Code: Not reported
Site Type: Corrective Action
Site Type Detailed: Corrective Action
Acres: 0
NPL: NO
Regulatory Agencies: SMBRP, RWQCB 2 - San Francisco Bay
Lead Agency: RWQCB 2 - San Francisco Bay
Program Manager: Not reported
Supervisor: Daniel Murphy
Division Branch: Cleanup Berkeley
Assembly: 11
Senate: 07
Special Program: Not reported
Restricted Use: NO
Site Mgmt Req: NONE SPECIFIED
Funding: Not reported
Latitude: 38.01501
Longitude: -121.8600
APN: NONE SPECIFIED
Past Use: NONE SPECIFIED
Potential COC: NONE SPECIFIED
Confirmed COC: NONE SPECIFIED
Potential Description: NONE SPECIFIED
Alias Name: CAD000626572
Alias Type: EPA Identification Number
Alias Name: 110018997317
Alias Type: EPA (FRS #)
Alias Name: 80001307
Alias Type: Envirostor ID Number

Completed Info:
Completed Area Name: PROJECT WIDE
Completed Sub Area Name: Not reported
Completed Document Type: Preliminary Assessment Report
Completed Date: 11/01/1987
Comments: Not reported

Future Area Name: Not reported

- Continued on next page -

Site Detail Report

Target Property: 1160 E LELAND ROAD
PITTSBURG, CA 94565

JOB: NA

ENVIROSTOR

EDR ID: 1007739060 **DIST/DIR:** 0.798 NE **ELEVATION:** 34 **MAP ID:** 83

NAME: KEMWATER NORTH AMERICA

ADDRESS: LOVERIDGE ROAD & PITTS-ANT HGY
PITTSBURG, CA 94565
CONTRA COSTA

SOURCE: CA Department of Toxic Substances Control

Rev: 04/23/2021
ID/Status: 80001307
ID/Status: Inactive - Needs Evaluation

Future Sub Area Name: Not reported
Future Document Type: Not reported
Future Due Date: Not reported
Schedule Area Name: Not reported
Schedule Sub Area Name: Not reported
Schedule Document Type: Not reported
Schedule Due Date: Not reported
Schedule Revised Date: Not reported

Site Detail Report

Target Property: 1160 E LELAND ROAD
PITTSBURG, CA 94565

JOB: NA

ENVIROSTOR

EDR ID: 1006822368 **DIST/DIR:** 0.983 NE **ELEVATION:** 33 **MAP ID:** 84

NAME: ABB DAMILER

ADDRESS: 1461 LOVERIDGE ROAD
PITTSBURG, CA 94565
CONTRA COSTA

SOURCE: CA Department of Toxic Substances Control

Rev: 04/23/2021
ID/Status: 07550006
ID/Status: No Further Action

ENVIROSTOR:
Name: ABB DAMILER
Address: 1461 LOVERIDGE ROAD
City,State,Zip: PITTSBURG, CA 94565
Facility ID: 07550006
Status: No Further Action
Status Date: 05/22/2003
Site Code: Not reported
Site Type: Evaluation
Site Type Detailed: Evaluation
Acres: 40
NPL: NO
Regulatory Agencies: SMBRP
Lead Agency: SMBRP
Program Manager: Not reported
Supervisor: Karen Toth
Division Branch: Cleanup Berkeley
Assembly: 11
Senate: 07
Special Program: EPA - PASI
Restricted Use: NO
Site Mgmt Req: NONE SPECIFIED
Funding: EPA Grant
Latitude: 38.01567
Longitude: -121.8557
APN: 073-230-033-0
Past Use: NONE
Potential COC: NONE SPECIFIED No Contaminants found
Confirmed COC: No Contaminants found
Potential Description: NMA
Alias Name: ABB DAIMLER BENZ TRANPORTATION
Alias Type: Alternate Name
Alias Name: ABB DAIMLER BENZ TRANSPORTATION
Alias Type: Alternate Name
Alias Name: ADAMANT FABRICATION
Alias Type: Alternate Name
Alias Name: BART
Alias Type: Alternate Name
Alias Name: BAY AREA RAPID TRANSIT
Alias Type: Alternate Name
Alias Name: BOMBADIER TRANSPORTATION
Alias Type: Alternate Name
Alias Name: CONCORD IRON WORKS
Alias Type: Alternate Name

- Continued on next page -

Site Detail Report

Target Property: 1160 E LELAND ROAD
PITTSBURG, CA 94565

JOB: NA

ENVIROSTOR

EDR ID: 1006822368 **DIST/DIR:** 0.983 NE **ELEVATION:** 33 **MAP ID:** 84

NAME: ABB DAMILER

ADDRESS: 1461 LOVERIDGE ROAD
PITTSBURG, CA 94565
CONTRA COSTA

SOURCE: CA Department of Toxic Substances Control

Rev: 04/23/2021
ID/Status: 07550006
ID/Status: No Further Action

Alias Name: CONTRA COSTA INDUSTRIAL PARK
Alias Type: Alternate Name
Alias Name: DELTA WEST IRON WORKS
Alias Type: Alternate Name
Alias Name: GUPTA CORPORATION
Alias Type: Alternate Name
Alias Name: MINDSEED
Alias Type: Alternate Name
Alias Name: 073-230-033-0
Alias Type: APN
Alias Name: 07550006
Alias Type: Envirostor ID Number

Completed Info:
Completed Area Name: PROJECT WIDE
Completed Sub Area Name: Not reported
Completed Document Type: Site Screening
Completed Date: 09/30/1999
Comments: The site screening was approved by US EPA. No further action is required under CERCLA. However, since no sampling data was available a Prelimanary Assessment was recommended.

Completed Area Name: PROJECT WIDE
Completed Sub Area Name: Not reported
Completed Document Type: Preliminary Assessment Report
Completed Date: 06/01/1989
Comments: Groundwater assessment associated with underground tank closures. DTSC did not oversee this work.

Completed Area Name: PROJECT WIDE
Completed Sub Area Name: Not reported
Completed Document Type: Preliminary Assessment/Site Inspection Report (PA/SI)
Completed Date: 05/22/2003
Comments: The Preliminary Assessment was approved by US EPA. No further action is required under CERCLA.

Future Area Name: Not reported
Future Sub Area Name: Not reported
Future Document Type: Not reported
Future Due Date: Not reported
Schedule Area Name: Not reported
Schedule Sub Area Name: Not reported
Schedule Document Type: Not reported
Schedule Due Date: Not reported
Schedule Revised Date: Not reported

Database Descriptions

NPL: NPL National Priorities List (Superfund). The NPL is a subset of CERCLIS and identifies over 1,200 sites for priority cleanup under the Superfund Program. NPL sites may encompass relatively large areas. As such, EDR provides polygon coverage for over 1,000 NPL site boundaries produced by EPA's Environmental Photographic Interpretation Center (EPIC) and regional EPA offices. NPL - National Priority List Proposed NPL - Proposed National Priority List Sites.

NPL Delisted: Delisted NPL The National Oil and Hazardous Substances Pollution Contingency Plan (NCP) establishes the criteria that the EPA uses to delete sites from the NPL. In accordance with 40 CFR 300.425.(e), sites may be deleted from the NPL where no further response is appropriate. Delisted NPL - National Priority List Deletions

CERCLIS: SEMS SEMS (Superfund Enterprise Management System) tracks hazardous waste sites, potentially hazardous waste sites, and remedial activities performed in support of EPA's Superfund Program across the United States. The list was formerly know as CERCLIS, renamed to SEMS by the EPA in 2015. The list contains data on potentially hazardous waste sites that have been reported to the USEPA by states, municipalities, private companies and private persons, pursuant to Section 103 of the Comprehensive Environmental Response, Compensation, and Liability Act (CERCLA). This dataset also contains sites which are either proposed to or on the National Priorities List (NPL) and the sites which are in the screening and assessment phase for possible inclusion on the NPL. SEMS - Superfund Enterprise Management System

NFRAP: SEMS-ARCHIVE SEMS-ARCHIVE (Superfund Enterprise Management System Archive) tracks sites that have no further interest under the Federal Superfund Program based on available information. The list was formerly known as the CERCLIS-NFRAP, renamed to SEMS ARCHIVE by the EPA in 2015. EPA may perform a minimal level of assessment work at a site while it is archived if site conditions change and/or new information becomes available. Archived sites have been removed and archived from the inventory of SEMS sites. Archived status indicates that, to the best of EPA's knowledge, assessment at a site has been completed and that EPA has determined no further steps will be taken to list the site on the National Priorities List (NPL), unless information indicates this decision was not appropriate or other considerations require a recommendation for listing at a later time. The decision does not necessarily mean that there is no hazard associated with a given site; it only means that. based upon available information, the location is not judged to be potential NPL site. SEMS-ARCHIVE - Superfund Enterprise Management System Archive

RCRA COR ACT: CORRACTS CORRACTS identifies hazardous waste handlers with RCRA corrective action activity. CORRACTS - Corrective Action Report

RCRA TSD: RCRA-TSDF RCRAInfo is EPA's comprehensive information system, providing access to data supporting the Resource Conservation and Recovery Act (RCRA) of 1976 and the Hazardous and Solid Waste Amendments (HSWA) of 1984. The database includes selective information on sites which generate, transport, store, treat and/or dispose of hazardous waste as defined by the Resource Conservation and Recovery Act (RCRA). Transporters are individuals or entities that move hazardous waste from the generator offsite to a facility that can recycle, treat, store, or dispose of the waste. TSDFs treat, store, or dispose of the waste. RCRA-TSDF - RCRA - Treatment, Storage and Disposal

RCRA GEN: RCRA-LQG RCRAInfo is EPA's comprehensive information system, providing access to data supporting the Resource Conservation and Recovery Act (RCRA) of 1976 and the Hazardous and Solid Waste Amendments (HSWA) of 1984. The database includes selective information on sites which generate, transport, store, treat and/or dispose of hazardous waste as defined by the Resource Conservation and Recovery Act (RCRA). Large quantity generators (LQGs) generate over 1,000 kilograms (kg) of hazardous waste, or over 1 kg of acutely hazardous waste per month. RCRA-LQG - RCRA - Large Quantity Generators RCRA-SQG - RCRA - Small Quantity Generators. RCRA-VSQG - RCRA - Very Small Quantity Generators (Formerly Conditionally Exempt Small Quantity Generators).

Federal IC / EC: US ENG CONTROLS A listing of sites with engineering controls in place. Engineering controls include various forms of caps, building foundations, liners, and treatment methods to create pathway elimination for regulated substances to enter environmental media or effect human health. US ENG CONTROLS - Engineering Controls Sites List US INST CONTROLS - Institutional Controls Sites List.

Database Descriptions

ERNS: ERNS Emergency Response Notification System. ERNS records and stores information on reported releases of oil and hazardous substances. ERNS - Emergency Response Notification System

State/Tribal NPL: RESPONSE Identifies confirmed release sites where DTSC is involved in remediation, either in a lead or oversight capacity. These confirmed release sites are generally high-priority and high potential risk. RESPONSE - State Response Sites

State/Tribal CERCLIS: ENVIROSTOR The Department of Toxic Substances Control's (DTSC's) Site Mitigation and Brownfields Reuse Program's (SMBRP's) EnviroStor database identifes sites that have known contamination or sites for which there may be reasons to investigate further. The database includes the following site types: Federal Superfund sites (National Priorities List (NPL)); State Response, including Military Facilities and State Superfund; Voluntary Cleanup; and School sites. EnviroStor provides similar information to the information that was available in CalSites, and provides additional site information, including, but not limited to, identification of formerly-contaminated properties that have been released for reuse, properties where environmental deed restrictions have been recorded to prevent inappropriate land uses, and risk characterization information that is used to assess potential impacts to public health and the environment at contaminated sites. ENVIROSTOR - EnviroStor Database

State/Tribal SWL: SWF/LF (SWIS) Active, Closed and Inactive Landfills. SWF/LF records typically contain an inve ntory of solid waste disposal facilities or landfills. These may be active or i nactive facilities or open dumps that failed to meet RCRA Section 4004 criteria for solid waste landfills or disposal sites. SWF/LF (SWIS) - Solid Waste Information System

State/Tribal LTANKS: RIVERSIDE CO. LUST LUST REG 3 - Leaking Underground Storage Tank Database. LUST REG 7 - Leaking Underground Storage Tank Case Listing. ORANGE CO. LUST - List of Underground Storage Tank Cleanups. LUST REG 9 - Leaking Underground Storage Tank Report. SAN MATEO CO. LUST - Fuel Leak List. LUST REG 5 - Leaking Underground Storage Tank Database. LUST SANTA CLARA - LOP Listing. LUST REG 1 - Active Toxic Site Investigation. LUST REG 4 - Underground Storage Tank Leak List. SAN FRANCISCO CO. LUST - Local Oversite Facilities. LUST REG 6V - Leaking Underground Storage Tank Case Listing. LUST - Leaking Underground Fuel Tank Report (GEOTRACKER). SOLANO CO. LUST - Leaking Underground Storage Tanks. SONOMA CO. LUST - Leaking Underground Storage Tank Sites. LUST REG 2 - Fuel Leak List. NAPA CO. LUST - Sites With Reported Contamination. SAN DIEGO CO. SAM - Environmental Case Listing. LUST REG 6L - Leaking Underground Storage Tank Case Listing. VENTURA CO. LUST - Listing of Underground Tank Cleanup Sites. LUST REG 8 - Leaking Underground Storage Tanks. A listing of leaking underground storage tank sites located in Napa county. LUST REG 8 - Sites With Reported Contamination INDIAN LUST R6 - Leaking Underground Storage Tanks on Indian Land. INDIAN LUST R1 - Leaking Underground Storage Tanks on Indian Land. INDIAN LUST R4 - Leaking Underground Storage Tanks on Indian Land. INDIAN LUST R5 - Leaking Underground Storage Tanks on Indian Land. INDIAN LUST R8 - Leaking Underground Storage Tanks on Indian Land. INDIAN LUST R9 - Leaking Underground Storage Tanks on Indian Land. INDIAN LUST R10 - Leaking Underground Storage Tanks on Indian Land. INDIAN LUST R7 - Leaking Underground Storage Tanks on Indian Land. CPS-SLIC - Statewide SLIC Cases (GEOTRACKER). SLIC REG 1 - Active Toxic Site Investigations. SLIC REG 2 - Spills, Leaks, Investigation & Cleanup Cost Recovery Listing. SLIC REG 3 - Spills, Leaks, Investigation & Cleanup Cost Recovery Listing. SLIC REG 4 - Spills, Leaks, Investigation & Cleanup Cost Recovery Listing. SLIC REG 5 - Spills, Leaks, Investigation & Cleanup Cost Recovery Listing. SLIC REG 6V - Spills, Leaks, Investigation & Cleanup Cost Recovery Listing. SLIC REG 6L - SLIC Sites. SLIC REG 7 - SLIC List. SLIC REG 8 - Spills, Leaks, Investigation & Cleanup Cost Recovery Listing. Sacramento Co. CS - Toxic Site Clean-Up List. SLIC REG 9 - Spills, Leaks, Investigation & Cleanup Cost Recovery Listing.

State/Tribal Tanks: UST MILITARY UST SITES - Military UST Sites (GEOTRACKER). UST CLOSURE - Proposed Closure of Underground Storage Tank (UST) Cases. Military ust sites UST CLOSURE - Military UST Sites (GEOTRACKER) AST - Aboveground Petroleum Storage Tank Facilities. INDIAN UST R10 - Underground Storage Tanks on Indian Land. INDIAN UST R9 - Underground Storage Tanks on Indian Land. INDIAN UST R5 - Underground Storage Tanks on Indian Land. INDIAN UST R4 - Underground Storage Tanks on Indian Land. INDIAN UST R6 - Underground Storage Tanks on Indian Land. INDIAN UST R7 - Underground Storage Tanks on Indian Land. INDIAN UST R8 - Underground Storage Tanks on Indian Land. INDIAN UST R1 - Underground Storage Tanks on Indian Land.

Database Descriptions

State/Tribal VCP: VCP Contains low threat level properties with either confirmed or unconfirmed releases and the project proponents have request that DTSC oversee investigation and/or cleanup activities and have agreed to provide coverage for DTSC's costs. VCP - Voluntary Cleanup Program Properties

US Brownfields: US BROWNFIELDS Brownfields are real property, the expansion, redevelopment, or reuse of which may be complicated by the presence or potential presence of a hazardous substance, pollutant, or contaminant. Cleaning up and reinvesting in these properties takes development pressures off of undeveloped, open land, and both improves and protects the environment. Assessment, Cleanup and Redevelopment Exchange System (ACRES) stores information reported by EPA Brownfields grant recipients on brownfields properties assessed or cleaned up with grant funding as well as information on Targeted Brownfields Assessments performed by EPA Regions. A listing of ACRES Brownfield sites is obtained from Cleanups in My Community. Cleanups in My Community provides information on Brownfields properties for which information is reported back to EPA, as well as areas served by Brownfields grant programs. US BROWNFIELDS - A Listing of Brownfields Sites

Other SWF: WMUDS/SWAT CA LA LF - City of Los Angeles Landfills. VENTURA CO. LF - Inventory of Illegal Abandoned and Inactive Sites. SAN DIEGO CO. LF - Solid Waste Facilities. LOS ANGELES CO. LF - List of Solid Waste Facilities. Waste Management Unit Database System. WMUDS is used by the State Water Resources Control Board staff and the Regional Water Quality Control Boards for program tracking and inventory of waste management units. WMUDS is composed of the following databases: Facility Information, Scheduled Inspections Information, Waste Management Unit Information, SWAT Program Information, SWAT Report Summary Information, SWAT Report Summary Data, Chapter 15 (formerly Subchapter 15) Information, Chapter 15 Monitoring Parameters, TPCA Program Information, RCRA Program Information, Closure Information, and Interested Parties Information. LOS ANGELES CO. LF - Waste Management Unit Database

Other Haz Sites: SCH This category contains proposed and existing school sites that are being evaluated by DTSC for possible hazardous materials contamination. In some cases, these properties may be listed in the CalSites category depending on the level of threat to public health and safety or the environment they pose. SCH - School Property Evaluation Program SAN DIEGO CO. HMMD - Hazardous Materials Management Division Database. CERS HAZ WASTE - CERS HAZ WASTE. US CDL - Clandestine Drug Labs. PFAS - PFAS Contamination Site Location Listing.

Other Tanks: SWEEPS UST Statewide Environmental Evaluation and Planning System. This underground storage tank listing was updated and maintained by a company contacted by the SWRCB in the early 1990's. The listing is no longer updated or maintained. The local agency is the contact for more information on a site on the SWEEPS list. SWEEPS UST - SWEEPS UST Listing ALAMEDA CO. UST - Underground Tanks. KERN CO. UST - Underground Storage Tank Sites & Tank Listing. MARIN CO. UST - Underground Storage Tank Sites. NAPA CO. UST - Closed and Operating Underground Storage Tank Sites. ORANGE CO. UST - List of Underground Storage Tank Facilities. RIVERSIDE CO. UST - Underground Storage Tank Tank List. SAN FRANCISCO CO. UST - Underground Storage Tank Information. SOLANO CO. UST - Underground Storage Tanks. SUTTER CO. UST - Underground Storage Tanks. VENTURA CO. UST - Underground Tank Closed Sites List. YOLO CO. UST - Underground Storage Tank Comprehensive Facility Report. LOS ANGELES UST - Active & Inactive UST Inventory. EL SEGUNDO UST - City of El Segundo Underground Storage Tank. LONG BEACH UST - City of Long Beach Underground Storage Tank. UST SAN JOAQUIN - San Joaquin Co. UST. TORRANCE UST - City of Torrance Underground Storage Tank. UST MENDOCINO - Mendocino County UST Database. LOS ANGELES AST - Active & Inactive AST Inventory. SAN FRANCISCO AST - Aboveground Storage Tank Site Listing. CA FID UST - Facility Inventory Database. CERS TANKS - California Environmental Reporting System (CERS) Tanks.

Local Land Records: DEED Site Mitigation and Brownfields Reuse Program Facility Sites with Deed Restrictions & Hazardous Waste Management Program Facility Sites with Deed / Land Use Restriction. The DTSC Site Mitigation and Brownfields Reuse Program (SMBRP) list includes sites cleaned up under the program's oversight and generally does not include current or former hazardous waste facilities that required a hazardous waste facility permit. The list represents deed restrictions that are active. Some sites have multiple deed restrictions. The DTSC Hazardous Waste Management Program (HWMP) has developed a list of current or former hazardous waste facilities that have a recorded land use restriction at the local county recorder's office. The land use restrictions on this list were required by the DTSC HWMP as a result of the presence of hazardous substances that remain on site after the facility (or part of the facility) has been closed or cleaned up. The types of land use restriction include deed notice, deed restriction, or a land use restriction that binds current and future owners. DEED - Deed Restriction Listing

Database Descriptions

Spills: HMIRS Hazardous Materials Incident Report System. HMIRS contains hazardous material spill incidents reported to DOT. HMIRS - Hazardous Materials Information Reporting System CHMIRS - California Hazardous Material Incident Report System. Orange Co. Industrial Site - List of Industrial Site Cleanups. SPILLS 90 - SPILLS90 data from FirstSearch.

Other: RCRA NonGen / NLR RCRAInfo is EPA's comprehensive information system, providing access to data supporting the Resource Conservation and Recovery Act (RCRA) of 1976 and the Hazardous and Solid Waste Amendments (HSWA) of 1984. The database includes selective information on sites which generate, transport, store, treat and/or dispose of hazardous waste as defined by the Resource Conservation and Recovery Act (RCRA). Non-Generators do not presently generate hazardous waste. RCRA NonGen / NLR - RCRA - Non Generators / No Longer Regulated FEDLAND - Federal and Indian Lands. TSCA - Toxic Substances Control Act. TRIS - Toxic Chemical Release Inventory System. SSTS - Section 7 Tracking Systems. RAATS - RCRA Administrative Action Tracking System. PRP - Potentially Responsible Parties. PADS - PCB Activity Database System. ICIS - Integrated Compliance Information System. FTTS - FIFRA/ TSCA Tracking System - FIFRA (Federal Insecticide, Fungicide, & Rodenticide Act)/TSCA (Toxic Substances Control Act). FTTS INSP - FIFRA/ TSCA Tracking System - FIFRA (Federal Insecticide, Fungicide, & Rodenticide Act)/TSCA (Toxic Substances Control Act). MLTS - Material Licensing Tracking System. RADINFO - Radiation Information Database. BRS - Biennial Reporting System. INDIAN RESERV - Indian Reservations. US AIRS (AFS) - Aerometric Information Retrieval System Facility Subsystem (AFS). US AIRS MINOR - Air Facility System Data. FINDS - Facility Index System/Facility Registry System. CORTESE - "Cortese" Hazardous Waste & Substances Sites List. CUPA - CUPA Resources List. CUPA AMADOR - CUPA Facility List. CUPA BUTTE - CUPA Facility Listing. CUPA CALVERAS - CUPA Facility Listing. CUPA COLUSA - CUPA Facility List. CUPA DEL NORTE - CUPA Facility List. CUPA EL DORADO - CUPA Facility List. CUPA FRESNO - CUPA Resources List. CUPA HUMBOLDT - CUPA Facility List. CUPA STANISLAUS - CUPA Facility List. CUPA TEHAMA - CUPA Facility List. CUPA PLUMAS - CUPA Facility List. CUPA LIVERMORE-PLEASANTON - CUPA Facility Listing. CUPA GLENN - CUPA Facility List. CUPA LASSEN - CUPA Facility List. CUPA TULARE - CUPA Facility List. CUPA IMPERIAL - CUPA Facility List. CUPA SAN FRANCISCO CO - CUPA Facility Listing. CUPA TRINITY - CUPA Facility List. CUPA SAN BENITO - CUPA Facility List. CUPA INYO - CUPA Facility List. CUPA KINGS - CUPA Facility List. CUPA LAKE - CUPA Facility List. CUPA MADERA - CUPA Facility List. CUPA MERCED - CUPA Facility List. CUPA MONO - CUPA Facility List. CUPA MONTEREY - CUPA Facility Listing. CUPA NEVADA - CUPA Facility List. CUPA SAN LUIS OBISPO - CUPA Facility List. CUPA SANTA BARBARA - CUPA Facility Listing. CUPA SANTA CLARA - Cupa Facility List. CUPA SANTA CRUZ - CUPA Facility List. CUPA SHASTA - CUPA Facility List. CUPA SONOMA - Cupa Facility List. CUPA TUOLUMNE - CUPA Facility List. KERN CO CUPA - CUPA Facility List. CUPA YUBA - CUPA Facility List. HAZNET - Facility and Manifest Data. Sacramento Co. ML - Master Hazardous Materials Facility List. San Bern. Co. Permit - Hazardous Material Permits. LA Co. Site Mitigation - Site Mitigation List. UIC GEO - Underground Injection Control Sites (GEOTRACKER). WDS - Waste Discharge System. MILITARY PRIV SITES - Military Privatized Sites (GEOTRACKER). PROJECT - Project Sites (GEOTRACKER). WDR - Waste Discharge Requirements Listing. SAN DIEGO CO LOP - Local Oversight Program Listing. CIWQS - California Integrated Water Quality System. CERS - CalEPA Regulated Site Portal Data. NON-CASE INFO - Non-Case Information Sites (GEOTRACKER). OTHER OIL GAS - Other Oil & Gas Projects Sites (GEOTRACKER). PROD WATER PONDS - Produced Water Ponds Sites (GEOTRACKER). SAMPLING POINT - Sampling Point ? Public Sites (GEOTRACKER). WELL STIM PROJ - Well Stimulation Project (GEOTRACKER). PCS INACTIVE - Listing of Inactive PCS Permits. PCS - Permit Compliance System. PCS ENF - Enforcement data. MINES MRDS - Mineral Resources Data System. LOS ANGELES CO LF METHANE - Methane Producing Landfills. HWTS - Hazardous Waste Tracking System.

Database Sources

NPL: EPA

Updated Quarterly

NPL Delisted: EPA

Updated Quarterly

CERCLIS: EPA

Updated Quarterly

NFRAP: EPA

Updated Quarterly

RCRA COR ACT: EPA

Updated Quarterly

RCRA TSD: Environmental Protection Agency

Updated Quarterly

RCRA GEN: Environmental Protection Agency

Updated Quarterly

Federal IC / EC: Environmental Protection Agency

Varies

ERNS: National Response Center, United States Coast Guard

Updated Quarterly

State/Tribal NPL: Department of Toxic Substances Control

Updated Quarterly

State/Tribal CERCLIS: Department of Toxic Substances Control

Updated Quarterly

State/Tribal SWL: Department of Resources Recycling and Recovery

Updated Quarterly

State/Tribal LTANKS: California Regional Water Quality Control Board North Coast (1)

No Update Planned

Database Sources

State/Tribal Tanks: State Water Resources Control Board

Varies

State/Tribal VCP: Department of Toxic Substances Control

Updated Quarterly

US Brownfields: Environmental Protection Agency

Updated Semi-Annually

Other SWF: Environmental Health Division

No Update Planned

Other Haz Sites: Department of Toxic Substances Control

Updated Quarterly

Other Tanks: State Water Resources Control Board

No Update Planned

Local Land Records: DTSC and SWRCB

Updated Semi-Annually

Spills: U.S. Department of Transportation

Updated Quarterly

Other: Environmental Protection Agency

Updated Quarterly

Street Name Report for Streets near the Target Property

Target Property: 1160 E LELAND ROAD
PITTSBURG, CA 94565

JOB: NA

Street Name	Dist/Dir	Street Name	Dist/Dir
Addison Ct	0.19 NW		
Dias Cir	0.05 North		
E Leland Rd	0.03 NNE		
Fairbourne Dr	0.22 WNW		
Garcia Ave	0.19 NW		
Hanna St	0.16 NW		
Kelley Ct	0.24 NW		
Loveridge Cir	0.03 SSW		
Loveridge Rd	0.08 ESE		
Lynbrook Dr	0.19 WNW		
Piedmont Ln	0.09 NNW		
Piedmont Way	0.15 WNW		
Stoneridge Dr	0.22 WNW		
Willet Ct	0.22 WNW		

Environmental FirstSearch

1.000 Mile Radius

ASTM MAP: NPL, RCRACOR, STATES Sites

1160 E LELAND ROAD PITTSBURG, CA 94565

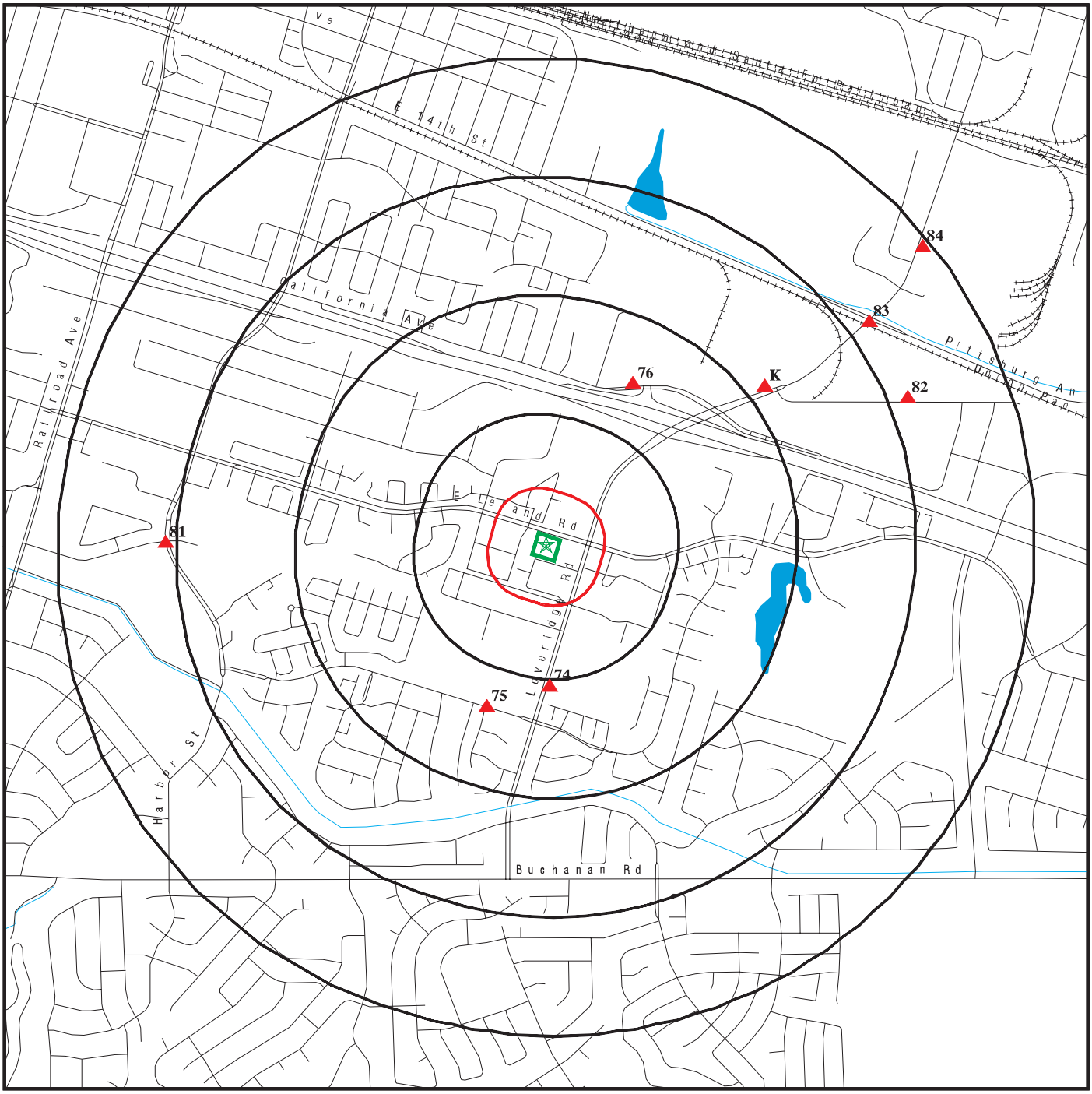

Black Rings Represent Qtr. Mile Radius; Red Ring Represents 500 ft. Radius

★ Target Property (Latitude: 38.008114 Longitude: 121.872493)

▲ Identified Sites

National Priority List Sites

Indian Reservations BIA

Copyright © 2021 EDR, Inc. © 2015 TomTom Rel. 2015.

Environmental FirstSearch

0.500 Mile Radius

ASTM MAP: CERCLIS, RCRATSD, LUST, SWL

1160 E LELAND ROAD PITTSBURG, CA 94565

Black Rings Represent Qtr. Mile Radius; **Red Ring Represents 500 ft. Radius**

★ **Target Property (Latitude: 38.008114 Longitude: 121.872493)**

▲ **Identified Sites**

National Priority List Sites

Indian Reservations BIA

EDR Reference Code (EDR internal use only): 06621970.2r
Copyright © 2021 EDR, Inc. © 2015 TomTom Rel. 2015.
21-08-16.15:48:15.Mon

Environmental FirstSearch

0.25 Mile Radius

ASTM MAP: RCRAGEN, ERNS, UST, FED IC/EC, METH LABS

1160 E LELAND ROAD PITTSBURG, CA 94565

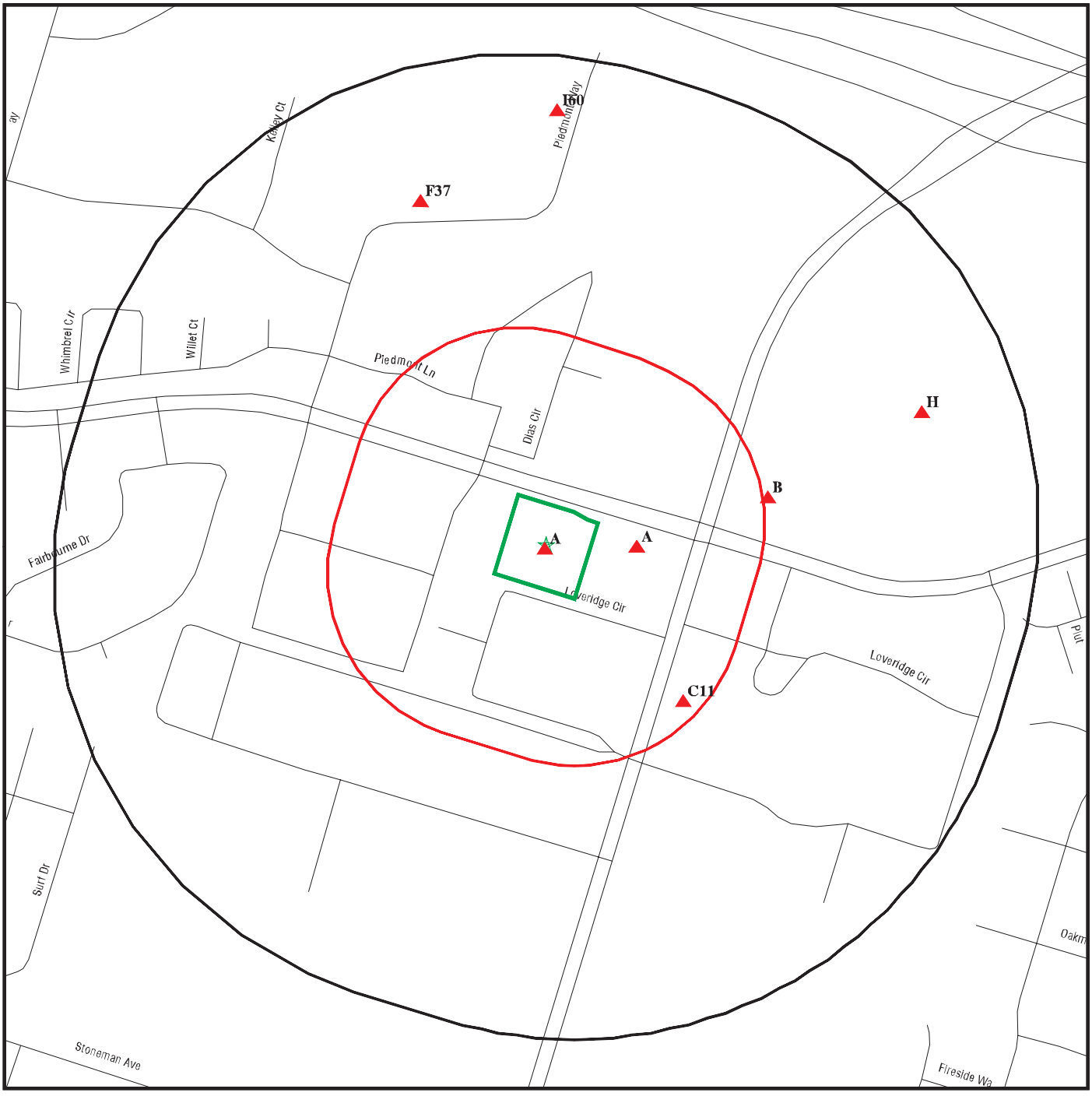

Black Rings Represent Qtr. Mile Radius; **Red Ring Represents 500 ft. Radius**

★ **Target Property (Latitude: 38.008114 Longitude: 121.872493)**

▲ **Identified Sites**

National Priority List Sites

Indian Reservations BIA

EDR Reference Code (EDR Internal use only): 06621970.2r
Copyright © 2021 EDR, Inc. © 2015 TomTom Rel. 2015.
21-08-16.15:48:36.Mon

Environmental FirstSearch

0.25 Mile Radius
Non ASTM Map, Spills, FINDS

1160 E LELAND ROAD PITTSBURG, CA 94565

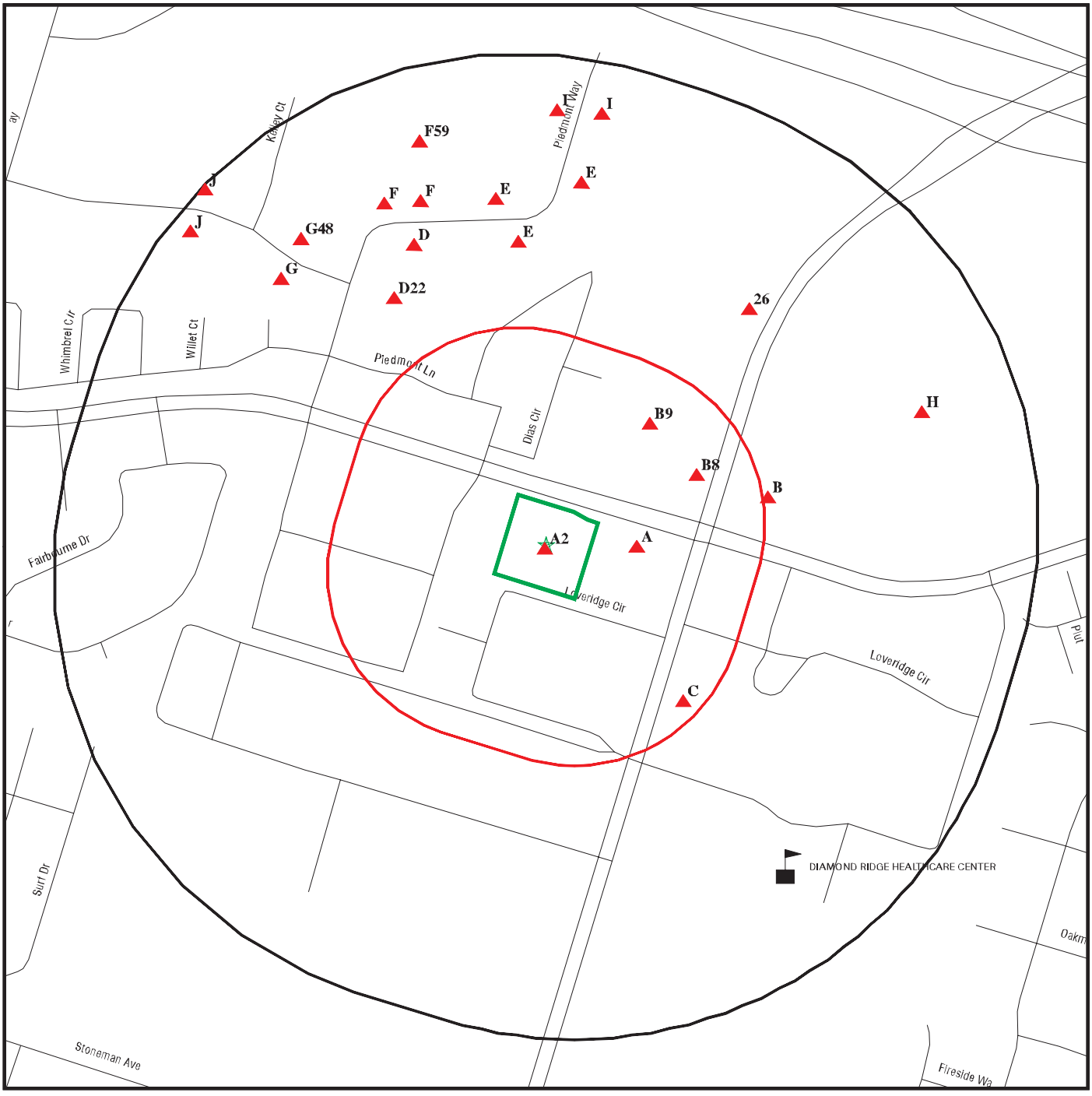

Black Rings Represent Qtr. Mile Radius; **Red Ring Represents 500 ft. Radius**

★ **Target Property (Latitude: 38.008114 Longitude: 121.872493)**

▲ **Identified Sites**

Sensitive Receptors

National Priority List Sites

Indian Reservations BIA

Copyright © 2021 EDR, Inc. © 2015 TomTom Rel. 2015.
21-08-16.15:49:01.Mon

Site location Map

Topo: 0.75 Mile Radius

1160 E LELAND ROAD PITTSBURG, CA 94565

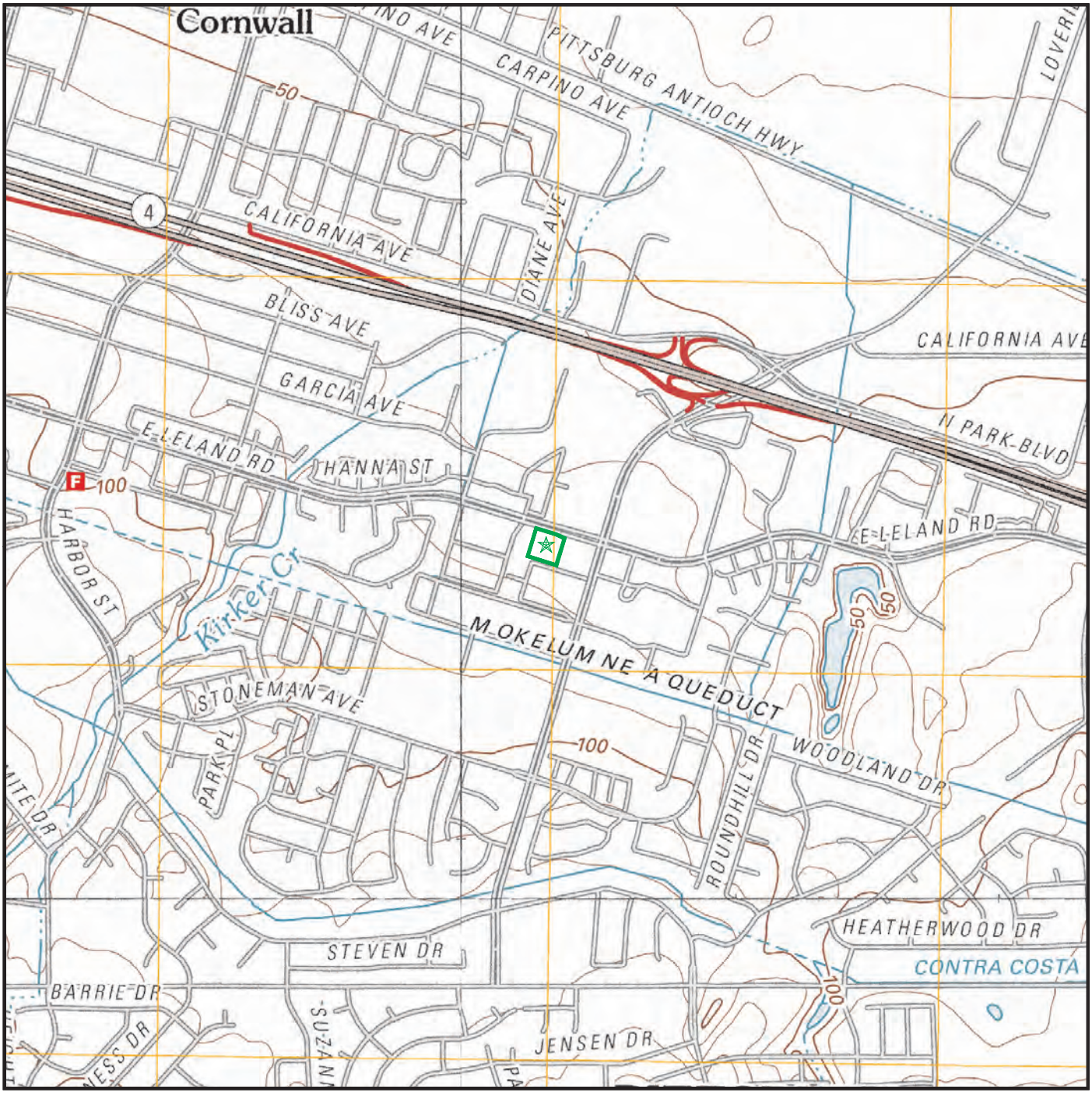

Map Image Position: TP
Map Reference Code & Name: 5619678 Antioch North
Map State(s): CA
Version Date: 2012
Map Image Position: SE
Map Reference Code & Name: 5640044 Antioch South
Map State(s): CA
Version Date: 2012

Map Image Position: SW
Map Reference Code & Name: 5640430 Clayton
Map State(s): CA
Version Date: 2012
Map Image Position: NW
Map Reference Code & Name: 5619720 Honker Bay
Map State(s): CA
Version Date: 2012

Appendix I: Questionnaires and Supporting Documents

E1527-13 STANDARD PRACTICE FOR ENVIRONMENTAL SITE ASSESSMENTS:

PHASE I ENVIRONMENTAL SITE ASSESSMENT PROCESS

USER QUESTIONNAIRE

Bluewave Carwash Express – 1160 East Leland Road, Pittsburg, California 94565

INTRODUCTION: In order to qualify for one of the *Landowner Liability Protections (LLPs)* offered by the Small Business Liability Relief and Brownfields Revitalization Act of 2001 (the "Brownfields Amendments"), the user must provide the following information (if available) to the environmental professional. Failure to provide this information could result in a determination that "all appropriate inquiry" is not complete.

(1.) Environmental cleanup liens that are filed or recorded against the site.

Are you aware of any environmental cleanup liens against the property that are filed or recorded under federal, tribal, state or local law? Yes_____ No_____

(2.) Activity and land use limitations that are in place on the site or that have been filed or recorded in a registry.

Are you aware of any AULs, such as engineering controls, land use restrictions or institutional controls that are in place at the site and/or have been filed or recorded in a registry under federal, tribal, state or local law? Yes_____ No_____

(3.) Specialized knowledge or experience of the person seeking to qualify for the LLP.

As the user of this ESA do you have any specialized knowledge or experience related to the property or nearby properties? For example, are you involved in the same line of business as the current or former occupants of the property or an adjoining property so that you would have specialized knowledge of the chemicals and processes used by this type of business? Yes_____ No_____

(4.) Relationship of the purchase price to the fair market value of the property if it were not contaminated.

Does the purchase price being paid for this property reasonably reflect the fair market value of the property?* Yes___ No___
*If you conclude the purchase price being paid for this property DOES NOT reasonably reflect the fair market value, have you considered whether the lower purchase price is because contamination is known or believed to be present at the property?

(5.) Commonly known or reasonably ascertainable information about the property.

Are you aware of commonly known or reasonably ascertainable information about the property that would help the environmental professional to identify conditions indicative of releases or threatened releases? For example, as user,

(a.) Do you know the past uses of the property? Yes_____ No_____

(b.) Do you know of specific chemicals that are present or once were present at the property? Yes_____ No_____

(c.)Do you know of spills or other chemical releases that have taken place at the property? Yes_____ No_____

(d.) Do you know of any environmental cleanups that have taken place at the property? Yes_____ No_____

(6.) The degree of obviousness of the presence or likely presence of contamination at the property, and the ability to detect the contamination by appropriate investigation.

As the user of this ESA, based on your knowledge and experience related to the property are there any obvious indicators that point to the presence or likely presence of contamination at the property? Yes_____ No_____

Landowner Liability Protections, or *LLPs*, is the term used to describe the three types of potential defenses to Superfund liability in EPA's Interim Guidance Regarding Criteria Landowners Must Meet in Order to Qualify for Bona Fide Prospective Purchaser, Contiguous Property Owner, or Innocent Landowner Limitations on CERCLA Liability ("Common Elements" Guide) issued on March 6, 2003.

Questionnaire Completed By: Name_____Date_____, 2021

PHASE I ENVIRONMENTAL SITE ASSESSMENT PROPERTY REPRESENTATIVE QUESTIONNAIRE

Bluewave Carwash Express
1160 East Leland Road
Pittsburg, California 94565

Question	Response			If yes, provide description
1a. Is the *property* used for an industrial use?	Yes	No	Unk	
1b. Is any *adjoining property* used for an industrial use?	Yes	No	Unk	
2a. Did you observe evidence or do you have any prior knowledge that the *property* has been used for an industrial use in the past?	Yes	No	Unk	
2b. Did you observe evidence or do you have any prior knowledge that any *adjoining property* has been used for an industrial use in the past?	Yes	No	Unk	
3a. Is the *property* used as a gasoline station, motor repair facility, commercial printing facility, dry cleaners, photo developing laboratory, junkyard or landfill, or as a waste treatment, storage, disposal, processing, or recycling facility (if applicable, identify which)?	Yes	No	Unk	
3b. Is any *adjoining property* used as a gasoline station, motor repair facility, commercial printing facility, dry cleaners, photo developing laboratory, junkyard or landfill, or as a waste treatment, storage, disposal, processing, or recycling facility (if applicable, identify which)?	Yes	No	Unk	
4a. Did you observe evidence or do you have any prior knowledge that the *property* has been used as a gasoline station, motor repair facility, commercial printing facility, dry cleaners, photo developing laboratory, junkyard or landfill, or as a waste treatment, storage, disposal, processing, or recycling facility (if applicable, identify which)?	Yes	No	Unk	
4b. Did you observe evidence or do you have any prior knowledge that any *adjoining property* has been used as a gasoline station, motor repair facility, commercial printing facility, dry cleaners, photo developing laboratory, junkyard or landfill, or as a waste treatment, storage, disposal, processing, or recycling facility (if applicable, identify which)?	Yes	No	Unk	

Question	Response			If yes, provide description
5a. Are there currently any damaged or discarded automotive or industrial batteries, pesticides, paints, or other chemicals in individual containers of >5 gal (19 L) in volume or 50 gal (190 L) in the aggregate, stored on or used at the *property* or at the facility?	Yes	No	Unk	
5b. Did you observe evidence or do you have any prior knowledge that there have been previously any damaged or discarded automotive or industrial batteries, pesticides, paints, or other chemicals in individual containers of >5 gal (19 L) in volume or 50 gal (190 L) in the aggregate, stored on or used at the *property* or at the facility?	Yes	No	Unk	
6a. Are there currently any industrial *drums* (typically 55 gal (208 L)) or sacks of chemicals located on the *property* or at the facility?	Yes	No	Unk	
6b. Did you observe evidence or do you have any prior knowledge that there have been previously any industrial *drums* (typically 55 gal (208 L)) or sacks of chemicals located on the *property* or at the facility?	Yes	No	Unk	
7a. Did you observe evidence or do you have any prior knowledge that *fill dirt* has been brought onto the *property* that originated from a contaminated site?	Yes	No	Unk	
7b. Did you observe evidence or do you have any prior knowledge that *fill dirt* has been brought onto the *property* that is of an unknown origin?	Yes	No	Unk	
8a. Are there currently any *pits, ponds*, or *lagoons* located on the *property* in connection with waste treatment or waste disposal?	Yes	No	Unk	
8b. Did you observe evidence or do you have any prior knowledge that there have been previously, any *pits, ponds*, or *lagoons* located on the *property* in connection with waste treatment or waste disposal?	Yes	No	Unk	
9a. Is there currently any stained soil on the *property*?	Yes	No	Unk	

Question	Response			If yes, provide description
9b. Did you observe evidence or do you have any prior knowledge that there has been previously, any stained soil on the *property*?	Yes	No	Unk	
10a. Are there currently any registered or unregistered storage tanks (above or underground) located on the *property*?	Yes	No	Unk	
10b. Did you observe evidence or do you have any prior knowledge that there have been previously, any registered or unregistered storage tanks (above or underground) located on the *property*?	Yes	No	Unk	
11a. Are there currently any vent pipes, fill pipes, or access ways indicating a fill pipe protruding from the ground on the *property* or adjacent to any structure located on the *property*?	Yes	No	Unk	
11b. Did you observe evidence or do you have any prior knowledge that there have been previously, any vent pipes, fill pipes, or access ways indicating a fill pipe protruding from the ground on the *property* or adjacent to any structure located on the *property*?	Yes	No	Unk	
12a. Is there currently evidence of leaks, spills or staining by substances other than water, or foul odors, associated with any flooring, drains, walls, ceilings, or exposed grounds on the *property*?	Yes	No	Unk	
12b. Did you observe evidence or do you have any prior knowledge that there have been previously any leaks, spills or staining by substances other than water, or foul odors, associated with any flooring, drains, walls, ceilings, or exposed grounds on the *property*?	Yes	No	Unk	
13a. If the *property* is served by a private well or non-public water system, is there evidence or do you have prior knowledge that contaminants have been identified in the well or system that exceed guidelines applicable to the water system?	Yes	No	Unk	
13b. If the property is served by a private well or non-pubic water system, is there evidence or do you have prior knowledge that the well has been designated as contaminated by any government environmental/health agency?	Yes	No	Unk	

Question	Response			If yes, provide description
14. Does the *owner* or *occupant* of the *property* have any knowledge of *environmental liens* or governmental notification relating to past or recurrent violations of environmental laws with respect to the *property* or any facility located on the *property*?	Yes	No	Unk	
15a. Has the *owner* or *occupant* of the *property* been informed of the past existence of hazardous substances of *petroleum products* with respect to the *property* or any facility located on the *property*?	Yes	No	Unk	
15b. Has the *owner* or *occupant* of the *property* been informed of the current existence of hazardous substances of *petroleum products* with respect to the *property* or any facility located on the *property*?	Yes	No	Unk	
15c. Has the *owner* or *occupant* of the *property* been informed of the past existence of environmental violations with respect to the *property* or any facility located on the *property*?	Yes	No	Unk	
15d. Has the *owner* or *occupant* of the *property* been informed of the current existence of environmental violations with respect to the *property* or any facility located on the *property*?	Yes	No	Unk	
16. Does the *owner* or *occupant* of the property have any knowledge of any *environmental site assessment* of the property or facility that indicated the presence of *hazardous substances* or *petroleum products* on, or contaminations of, the property or recommended further assessment of the *property*?	Yes	No	Unk	
17. Does the *owner* or *occupant* of the *property* know of any past, threatened, or pending lawsuits or administrative proceedings concerning a release or threatened release of any *hazardous substance* or *petroleum products* involving the *property* by any *owner* or *occupant* of the *property*?	Yes	No	Unk	
18a. Does the *property* discharge *waste-water* (not including sanitary waste or storm water) onto or adjacent to the *property* and/or into a storm water system?	Yes	No	Unk	

Question	Response	If yes, provide description
18b. Does the *property* discharge waste water (not including sanitary waste or storm water) onto or adjacent to the *property* and/or into a sanitary sewer system?	Yes No Unk	
19. Did you observe evidence or do you have any prior knowledge that any hazardous substances or petroleum products, unidentified waste materials, tires, automotive or industrial batteries, or any other waste materials have been dumped above grade, buried and/or burned on the *property*?	Yes No Unk	
20. Is there a transformer, capacitor, or any hydraulic equipment for which there are any records indicating the presence of PCBs?	Yes No Unk	

End of Property Representative Questionnaire.

The Property Representative Questionnaire answers were provided by:

Name:_____

Title:_____

Firm: _____

Phone number:_____

Email:_____

Date:_____

Relationship to the Property/Project:_____

Number of years with the Property/Project:_____

Jeff Randle

From: Cathleen Slaga <CSlaga@ci.pittsburg.ca.us>
Sent: Monday, August 16, 2021 3:07 PM
To: Jeff Randle
Subject: Permit History - 1160 E Leland

Hi Jeff,
There are no open and or closed permits for this property.

Cathleen Slaga

City of Pittsburg, Community Development
Office Clerk
65 Civic Avenue, Pittsburg, CA 94565
Phone: 925-252-4062
Fax: 925-252-4814
Email: cslaga@ci.pittsburg.ca.us

www.THINKPITTSBURG.com

"Don't tell people your plans. Show them your results".

Jeff Randle

From: DCD Records <Records@dcd.cccounty.us>
Sent: Monday, August 16, 2021 2:47 PM
To: Jeff Randle
Subject: RE: records request for 1160 East Leland Road, Pittsburg, CA 94565

Good Afternoon,

After exhausting all forms of records research (digital, microfiche and physical), no plans have been located for the address of '1160 East Leland Road.' The address is located within the **City of Pittsburg's** jurisdiction, not in unincorporated Contra Costa County. The City of Pittsburg issues their own permits; therefore, this office has no information about the property.

Please contact the City of Pittsburg's Building Division. The Building Division is responsible for managing general public information, plan submittal, plan review, permit issuance, inspection and document retention. I have included the Building Division's web address and physical site to visit as follows:

Web address: Building | City of Pittsburg (pittsburgca.gov)

City of Pittsburg Building Division
Phone: (925) 252-4910
Fax: (925) 252-4814
Email: permit@ci.pittsburg.ca.us

Please keep in mind that no jurisdiction is required to keep any information on file for longer than 180 days from the date of the final inspection as explained in the California Residential Code R106.5 Retention of Construction documents.

I hope you find this information useful.

Regards,

Monika Ashman
Records Research Division
Department of Conservation & Development
Contra Costa County
30 Muir Rd.
Martinez, CA 94553
E-mail: Records@dcd.cccounty.us
Records Research Division: (925)655-2713

From: Jeff Randle <jr1996@easenv.com>
Sent: Monday, August 16, 2021 2:36 PM
To: DCD Records <Records@dcd.cccounty.us>
Cc: Jeff Randle <jr1996@easenv.com>
Subject: records request for 1160 East Leland Road, Pittsburg, CA 94565

Please see attached records request for 1160 East Leland Road, Pittsburg, CA 94565

Jeff Randle

From: ccchazmat <ccchazmat@cchealth.org>
Sent: Monday, August 16, 2021 2:40 PM
To: Jeff Randle
Subject: Re: CCC Health Services_public_records_request

Good afternoon:

We have no records for 1160 East Leland Road, Pittsburg.

Be well, stay healthy,

Alex McMullen, Clerical Supervisor
Contra Costa Health Services
Hazardous Materials Programs
4585 Pacheco Blvd., Suite 100
Martinez, CA 94553

(925) 655-3200 Phone
(925) 646-2073 Fax
ccchazmat@cchealth.org

From: Jeff Randle <jr1996@easenv.com>
Sent: Monday, August 16, 2021 2:35 PM
To: ccchazmat <ccchazmat@cchealth.org>
Cc: Jeff Randle <jr1996@easenv.com>
Subject: [EXTERNAL] CCC Health Services_public_records_request

Please see attached records request for 1160 East Leland Road, Pittsburg, CA 94565

Thanks,

- Jeff

Jeff Randle
Environmental Professional/Project Manager
Environmental Assessment Specialist, Inc.
Jr1996@easenv.com
Cell: 818-389-6668

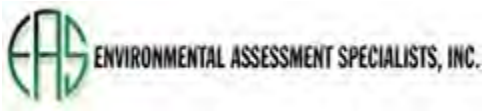

BAY AREA AIR QUALITY MANAGEMENT DISTRICT (/)

A HEALTHY BREATHING ENVIRONMENT FOR EVERY BAY AREA RESIDENT

Interactive Data Maps

View interactive maps showing weather and air quality monitoring data from sites throughout the Bay Area.

The Air District provides information about local air quality, air monitoring, and permitted facilities in a series of interactive maps. You can toggle the map nterface below to select the following map views:

Air Quality Forecast Map (Default Map View)
Air Quality Monitoring Map
Facilities Map
mpacted Communities Map
Open Burning Map

Map View Descriptions

Air Quality Forecast Map

The Air District issues a daily air quality forecast that predicts air pollution levels for the coming five-day period. This forecast uses the U.S. EPA's Air Quality Index scale. For forecasting purposes, cities in the Bay Area have been divided into five reporting zones.

Air Quality Monitoring Map

Air quality data from the Air District Air Monitoring Network sites shown in the map are available to view online. Pollutants measured include ozone, oxides of nitrogen, carbon monoxide, sulfur dioxide, hydrogen sulfide, particulate matter, hydrocarbons, elemental and organic carbon, and various hazardous air pollutants. Click on a station of interest to view more information about the monitoring site.

Ground-level monitors are air quality monitoring stations placed near certain large industrial facilities, such as oil refineries, as required by the facility's permit. The facility operates the monitoring equipment, but the Air District validates and audits the data collected by the station.

Meteorological data from the monitoring sites is also available for viewing.

Facilities Map

Learn about facilities that are regulated by the Air District. Zoom in to see individual facilities and learn about their locations and emissions.

Impacted Communities Map

The Community Air Risk Evaluation (CARE) program identifies areas with high concentrations of air pollution and populations most vulnerable to air pollution's health impacts. The maps, along with information about pollutants and their sources that lead to the impacts, help prioritize a broad array of actions designed to foster healthy communities.

Open Burning Map

Open burning is generally prohibited in the Bay Area, with the exception of 17 types of fires that are regulated under the Air District's Open Burning Regulation 5. Certain fires for agricultural purposes, flood control, fire training, and the prevention of fire hazards, among other purposes, are allowed when weather conditions are favorable for dispersal and dilution of smoke. Many of these fires are only allowed during specified periods - or burn seasons - throughout the year.

375 Beale Street, Suite 600
San Francisco, CA 94105
415.749.5000 | 1.800.HELP AIR

Jeff Randle

From: Maddie Dolan <mdolan@fcs-intl.com>
Sent: Monday, August 23, 2021 9:57 AM
To: Jeff Randle; eas@kimproust.com
Cc: Lisa Davison; Mary Bean
Subject: RE: UPDATE - REQUEST SITE INFO TO PROCEED - SIGNED - EAS POR25695 for UPDATE - Phase 1 ESA for proposed Blue Wave Carwash project

Hi Jeff,

I've requested a report from the City and will let you know if they get back to me.

I also wanted to let you know that we have some new information about the fate of the water line. The City let the applicant know that they will not be required to remove the water line. They can choose to instead install new water lines/taps for the water required for the development. It has not been decided how the applicant will proceed. If they chose to leave the older water line stubout with asbestos in it, it would just get capped off/abandoned.

Thanks!
Madelyn Dolan (she | her | hers)
Environmental Services, Analyst
Mobile +1 925 451 7133

FirstCarbon Solutions (FCS)
An ADEC Innovation
LinkedIn | Facebook | Twitter

From: Jeff Randle <jr1996@easenv.com>
Sent: Wednesday, August 18, 2021 8:16 PM
To: Maddie Dolan <mdolan@fcs-intl.com>; eas@kimproust.com
Cc: Lisa Davison <ldavison@fcs-intl.com>; Mary Bean <mbean@fcs-intl.com>
Subject: RE: UPDATE - REQUEST SITE INFO TO PROCEED - SIGNED - EAS POR25695 for UPDATE - Phase 1 ESA for proposed Blue Wave Carwash project

Thanks Maddie,

Can we get a copy of the report stating asbestos? Otherwise, we'll just reference your last email.

Have a nice nice evening!!

-Jeff

Jeff Randle
Environmental Professional/Project Manager
Environmental Assessment Specialist, Inc.
818-389-6668

-------- Original message --------
From: Maddie Dolan <mdolan@fcs-intl.com>
Date: 8/18/21 5:40 PM (GMT-08:00)
To: Jeff Randle <jr1996@easenv.com>, eas@kimproust.com
Cc: Lisa Davison <ldavison@fcs-intl.com>, Mary Bean <mbean@fcs-intl.com>
Subject: RE: UPDATE - REQUEST SITE INFO TO PROCEED - SIGNED - EAS POR25695 for UPDATE - Phase 1 ESA for proposed Blue Wave Carwash project

Hi Jeff,

Just wanted to let you know that the project will require an offsite improvement to replace the water line from the median because it is eroded and has asbestos in it, in case this will be relevant for your report.

Thank you!

Best,
Madelyn Dolan (she | her | hers)
Environmental Services, Analyst
Mobile +1 925 451 7133

FirstCarbon Solutions (FCS)
An ADEC Innovation
LinkedIn | Facebook | Twitter

From: Jeff Randle <jr1996@easenv.com>
Sent: Tuesday, August 17, 2021 11:45 AM
To: Maddie Dolan <mdolan@fcs-intl.com>; eas@kimproust.com
Cc: Lisa Davison <ldavison@fcs-intl.com>; Mary Bean <mbean@fcs-intl.com>
Subject: RE: UPDATE - REQUEST SITE INFO TO PROCEED - SIGNED - EAS POR25695 for UPDATE - Phase 1 ESA for proposed Blue Wave Carwash project

Excellent, Thanks Maddie !!

Have a great day,

- Jeff

Jeff Randle
Environmental Professional/Project Manager
Environmental Assessment Specialist, Inc.
Jr1996@easenv.com
Cell: 818-389-6668

From: Maddie Dolan <mdolan@fcs-intl.com>
Sent: Tuesday, August 17, 2021 9:38 AM
To: Jeff Randle <jr1996@easenv.com>; eas@kimproust.com
Cc: Lisa Davison <ldavison@fcs-intl.com>; Mary Bean <mbean@fcs-intl.com>
Subject: RE: UPDATE - REQUEST SITE INFO TO PROCEED - SIGNED - EAS POR25695 for UPDATE - Phase 1 ESA for proposed Blue Wave Carwash project