

Appendix C: Cultural Resources Supporting Information

THIS PAGE INTENTIONALLY LEFT BLANK

Local Government Tribal Consultation List Request

Native American Heritage Commission

1550 Harbor Blvd, Suite 100
West Sacramento, CA 95691
916-373-3710
916-373-5471 – Fax
nahc@nahc.ca.gov

Type of List Requested

- ☐ CEQA Tribal Consultation List (AB 52) – *Per Public Resources Code § 21080.3.1, subs. (b), (d), (e) and 21080.3.2*
- ☐ General Plan (SB 18) - *Per Government Code § 65352.3.*

Local Action Type:

___ General Plan ___ General Plan Element ___ General Plan Amendment
___ Specific Plan ___ Specific Plan Amendment ___ Pre-planning Outreach Activity

Required Information

Project Title: _____

Local Government/Lead Agency: _____

Contact Person: _____

Street Address: _____

City: _____ Zip: _____

Phone: _____ Fax: _____

Email: _____

Specific Area Subject to Proposed Action

County: _____ City/Community: _____

Project Description:

Additional Request

- ☐ Sacred Lands File Search - *Required Information:*

USGS Quadrangle Name(s): _____

Township: _____ Range: _____ Section(s): _____

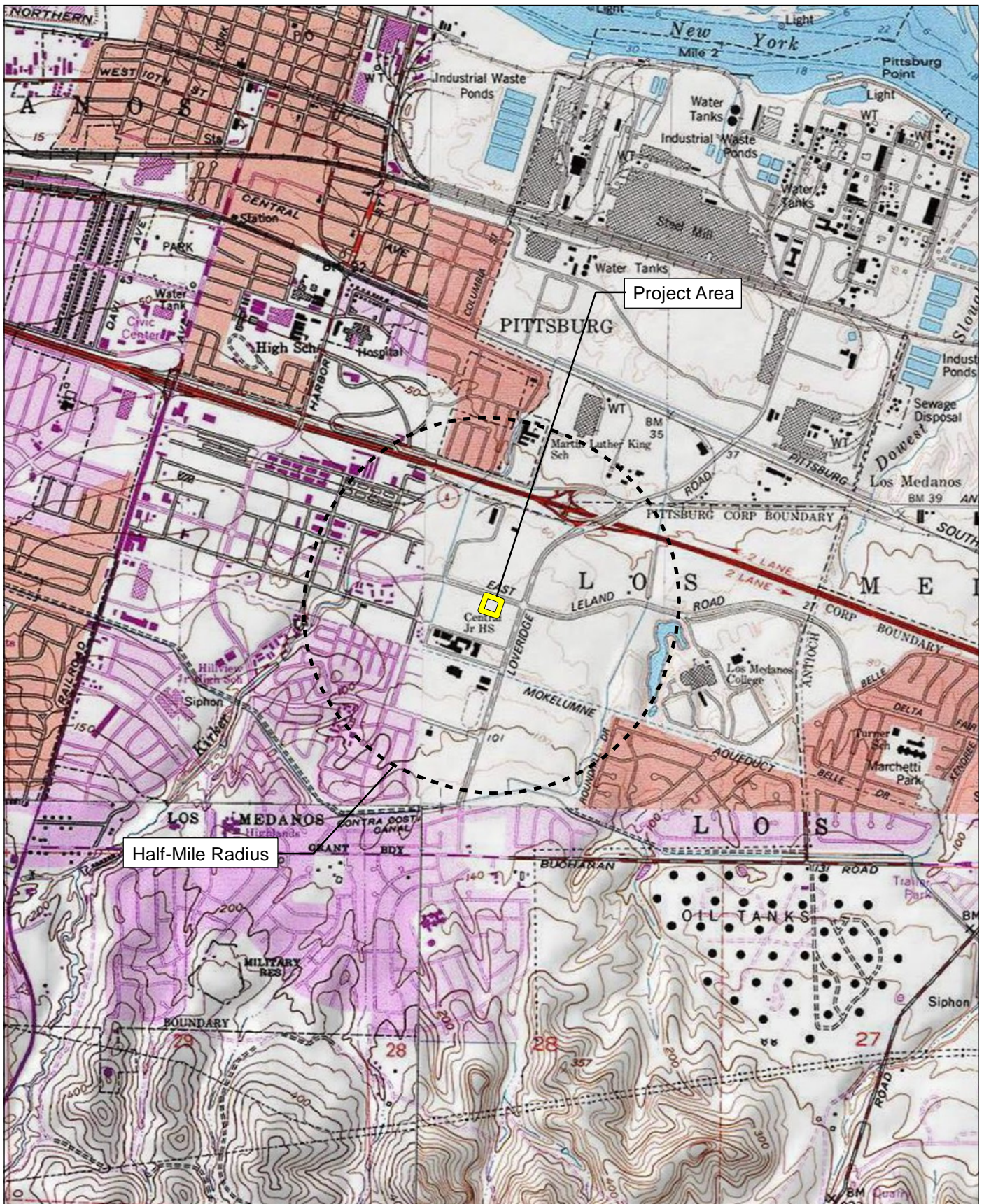

Source: USGS Antioch North & Honker Bay 7.5' Quadrangles / Land Grant: Los Medanos

FIRSTCARBON
SOLUTIONS™



2,000 1,000 0 2,000
Feet

Record Search Map

37460003 • 06/2021 | 37460003_record_search.mxd

CITY OF PITTSBURG
BLUE WAVE CAR WASH



NATIVE AMERICAN HERITAGE COMMISSION

July 1, 2021

Dana DePietro, PhD
FirstCarbon SolutionsVia Email to: ddepietro@fcs-intl.com
Cc to: mdolan@fcs-intl.comCHAIRPERSON
Laura Miranda
LuiseñoVICE CHAIRPERSON
Reginald Pagaling
ChumashSECRETARY
Merri Lopez-Keifer
LuiseñoPARLIAMENTARIAN
Russell Attebery
KarukCOMMISSIONER
William Mungary
Paiute/White Mountain
ApacheCOMMISSIONER
Julie Tumamait-Stenslie
ChumashCOMMISSIONER
[Vacant]COMMISSIONER
[Vacant]COMMISSIONER
[Vacant]EXECUTIVE SECRETARY
Christina Snider
Pomo**NAHC HEADQUARTERS**
1550 Harbor Boulevard
Suite 100
West Sacramento,
California 95691
(916) 373-3710
nahc@nahc.ca.gov
NAHC.ca.gov

Re: Native American Tribal Consultation, Pursuant to the Assembly Bill 52 (AB 52), Amendments to the California Environmental Quality Act (CEQA) (Chapter 532, Statutes of 2014), Public Resources Code Sections 5097.94 (m), 21073, 21074, 21080.3.1, 21080.3.2, 21082.3, 21083.09, 21084.2 and 21084.3, Blue Wave Car Wash Project, Contra Costa County

To Dr. DePietro:

Pursuant to Public Resources Code section 21080.3.1 (c), attached is a consultation list of tribes that are traditionally and culturally affiliated with the geographic area of the above-listed project. Please note that the intent of the AB 52 amendments to CEQA is to avoid and/or mitigate impacts to tribal cultural resources, (Pub. Resources Code §21084.3 (a)) ("Public agencies shall, when feasible, avoid damaging effects to any tribal cultural resource.")

Public Resources Code sections 21080.3.1 and 21084.3(c) require CEQA lead agencies to consult with California Native American tribes that have requested notice from such agencies of proposed projects in the geographic area that are traditionally and culturally affiliated with the tribes on projects for which a Notice of Preparation or Notice of Negative Declaration or Mitigated Negative Declaration has been filed on or after July 1, 2015. Specifically, Public Resources Code section 21080.3.1 (d) provides:

Within 14 days of determining that an application for a project is complete or a decision by a public agency to undertake a project, the lead agency shall provide formal notification to the designated contact of, or a tribal representative of, traditionally and culturally affiliated California Native American tribes that have requested notice, which shall be accomplished by means of at least one written notification that includes a brief description of the proposed project and its location, the lead agency contact information, and a notification that the California Native American tribe has 30 days to request consultation pursuant to this section.

The AB 52 amendments to CEQA law does not preclude initiating consultation with the tribes that are culturally and traditionally affiliated within your jurisdiction prior to receiving requests for notification of projects in the tribe's areas of traditional and cultural affiliation. The Native American Heritage Commission (NAHC) recommends, but does not require, early consultation as a best practice to ensure that lead agencies receive sufficient information about cultural resources in a project area to avoid damaging effects to tribal cultural resources.

The NAHC also recommends, but does not require that agencies should also include with their notification letters, information regarding any cultural resources assessment that has been completed on the area of potential effect (APE), such as:

1. The results of any record search that may have been conducted at an Information Center of the California Historical Resources Information System (CHRIS), including, but not limited to:

- A listing of any and all known cultural resources that have already been recorded on or adjacent to the APE, such as known archaeological sites;
- Copies of any and all cultural resource records and study reports that may have been provided by the Information Center as part of the records search response;
- Whether the records search indicates a low, moderate, or high probability that unrecorded cultural resources are located in the APE; and
- If a survey is recommended by the Information Center to determine whether previously unrecorded cultural resources are present.

2. The results of any archaeological inventory survey that was conducted, including:

- Any report that may contain site forms, site significance, and suggested mitigation measures.

All information regarding site locations, Native American human remains, and associated funerary objects should be in a separate confidential addendum, and not be made available for public disclosure in accordance with Government Code section 6254.10.

3. The result of any Sacred Lands File (SLF) check conducted through the Native American Heritage Commission was negative.

4. Any ethnographic studies conducted for any area including all or part of the APE; and

5. Any geotechnical reports regarding all or part of the APE.

Lead agencies should be aware that records maintained by the NAHC and CHRIS are not exhaustive and a negative response to these searches does not preclude the existence of a tribal cultural resource. A tribe may be the only source of information regarding the existence of a tribal cultural resource.

This information will aid tribes in determining whether to request formal consultation. In the event that they do, having the information beforehand will help to facilitate the consultation process.

If you receive notification of change of addresses and phone numbers from tribes, please notify the NAHC. With your assistance, we can assure that our consultation list remains current.

If you have any questions, please contact me at my email address: Sarah.Fonseca@nahc.ac.gov.

Sincerely,



Sarah Fonseca
Cultural Resources Analyst

Attachment

**Native American Heritage Commission
Tribal Consultation List
Contra Costa County
7/1/2021**

**Amah Mutsun Tribal Band of
Mission San Juan Bautista**

Irene Zwierlein, Chairperson
3030 Soda Bay Road
Lakeport, CA, 95453
Phone: (650) 851 - 7489
Fax: (650) 332-1526
amahmutsuntribal@gmail.com
Costanoan

**Chicken Ranch Rancheria of
Me-Wuk Indians**

Lloyd Mathiesen, Chairperson
P.O. Box 1159
Jamestown, CA, 95327
Phone: (209) 984 - 9066
Fax: (209) 984-9269
lmathiesen@crtribal.com
Me-Wuk

Guidiville Indian Rancheria

Donald Duncan, Chairperson
P.O. Box 339
Talmage, CA, 95481
Phone: (707) 462 - 3682
Fax: (707) 462-9183
admin@guidiville.net
Pomo

**Indian Canyon Mutsun Band of
Costanoan**

Ann Marie Sayers, Chairperson
P.O. Box 28
Hollister, CA, 95024
Phone: (831) 637 - 4238
ams@indiancanyon.org
Costanoan

**Indian Canyon Mutsun Band of
Costanoan**

Kanyon Sayers-Roods, MLD
Contact
1615 Pearson Court
San Jose, CA, 95122
Phone: (408) 673 - 0626
kanyon@kanyonconsulting.com
Costanoan

**Muwekma Ohlone Indian Tribe
of the SF Bay Area**

Charlene Nijmeh, Chairperson
20885 Redwood Road, Suite 232
Castro Valley, CA, 94546
Phone: (408) 464 - 2892
cnijmeh@muwekma.org
Costanoan

**Muwekma Ohlone Indian Tribe
of the SF Bay Area**

Monica Arellano, Vice
Chairwoman
20885 Redwood Road, Suite 232
Castro Valley, CA, 94546
Phone: (408) 205 - 9714
marellano@muwekma.org
Costanoan

**Nashville Enterprise Miwok-
Maidu-Nishinam Tribe**

Cosme Valdez, Chairperson
P.O. Box 580986
Elk Grove, CA, 95758-0017
Phone: (916) 429 - 8047
Fax: (916) 429-8047
valdezcome@comcast.net
Miwok

North Valley Yokuts Tribe

Katherine Perez, Chairperson
P.O. Box 717
Linden, CA, 95236
Phone: (209) 887 - 3415
canutes@verizon.net
Costanoan
Northern Valley
Yokut

North Valley Yokuts Tribe

Timothy Perez,
P.O. Box 717
Linden, CA, 95236
Phone: (209) 662 - 2788
huskanam@gmail.com
Costanoan
Northern Valley
Yokut

The Ohlone Indian Tribe

Andrew Galvan,
P.O. Box 3388
Fremont, CA, 94539
Phone: (510) 882 - 0527
Fax: (510) 687-9393
chochenyo@AOL.com
Bay Miwok
Ohlone
Patwin
Plains Miwok

Wilton Rancheria

Dahlton Brown, Director of
Administration
9728 Kent Street
Elk Grove, CA, 95624
Phone: (916) 683 - 6000
dbrown@wiltonrancheria-nsn.gov
Miwok

This list is current only as of the date of this document. Distribution of this list does not relieve any person of statutory responsibility as defined in Section 7050.5 of the Health and Safety Code, Section 5097.94 of the Public Resources Code and section 5097.98 of the Public Resources Code.

This list is only applicable for consultation with Native American tribes under Public Resources Code Sections 21080.3.1 for the proposed Blue Wave Car Wash Project, Contra Costa County.

**Native American Heritage Commission
Tribal Consultation List
Contra Costa County
7/1/2021**

Wilton Rancheria

Jesus Tarango, Chairperson
9728 Kent Street
Elk Grove, CA, 95624
Phone: (916) 683 - 6000
Fax: (916) 683-6015
jtarango@wiltonrancheria-nsn.gov

Miwok

Wilton Rancheria

Steven Hutchason, THPO
9728 Kent Street
Elk Grove, CA, 95624
Phone: (916) 683 - 6000
Fax: (916) 863-6015
shutchason@wiltonrancheria-nsn.gov

Miwok

***The Confederated Villages of
Lisjan***

Corrina Gould, Chairperson
10926 Edes Avenue
Oakland, CA, 94603
Phone: (510) 575 - 8408
cvltribe@gmail.com

Bay Miwok
Ohlone
Delta Yokut

This list is current only as of the date of this document. Distribution of this list does not relieve any person of statutory responsibility as defined in Section 7050.5 of the Health and Safety Code, Section 5097.94 of the Public Resources Code and section 5097.98 of the Public Resources Code.

This list is only applicable for consultation with Native American tribes under Public Resources Code Sections 21080.3.1 for the proposed Blue Wave Car Wash Project, Contra Costa County.

July 6, 2021

Muwekma Ohlone Indian Tribe of the SF Bay Area
Monica Arellano, Vice Chairwoman
20885 Redwood Road, Suite 232
Castro Valley, CA, 94546

Subject: Proposed BlueWave Carwash Project

Dear Vice Chairwoman Arellano:

FirstCarbon Solutions (FCS) is preparing a cultural resources assessment for the proposed BlueWave Carwash Project on behalf of City of Pittsburg. As part of the environmental review process, we are searching for records pertaining to cultural resources in the area surrounding the project site described below. Attached is the Records Search map with a 0.5-mile buffer around the site for your reference.

BlueWave Express Car Wash and CEI Engineering (Applicant) is proposing a new stand-alone carwash to be located at 1160 E. Leland Road on an approximately 1.36-acre site. The project would include a 100-foot drive-through vehicle wash tunnel; three 12.5-foot drive-through pay lanes; three drive-through payment stations; 22 vacuum stalls and paved driveways.

As part of the cultural resources assessment, FCS conducted a Sacred Lands File (SLF) search and California Historical Resource Information System (CHRIS). However, due to delays related to the Global Pandemic, CHRIS results have not been received. The results of the SLF records search was negative and the Native American Heritage Commission (NAHC) suggested you might be able to provide further information. If you have any additional information regarding potential historic or cultural resources in proximity or relation to the proposed project area, we would greatly appreciate your input.

Please note that this letter is a request for information pertaining to a cultural resources assessment and is not notification of a project under Senate Bill (SB) 18, Assembly Bill (AB) 52 or Section 106 of the National Historic Preservation Act. Designated lead agencies under the California Environmental Quality Act (CEQA) and National Environmental Policy Act (NEPA) are handling project notification and consultation requirements. Please feel free to contact me at 925.357.2562 or via email at sgriffin@fcs-intl.com and thank you for your valuable assistance.

UNITED STATES

T +1 888 826 5814
T +1 714 508 4100
F +1 714 508 4110
E info@fcs-intl.com

Irvine
250 Commerce
Suite 250
Irvine, CA 92602

Bay Area
1350 Treat Boulevard
Suite 380
Walnut Creek, CA 94597

Central Valley
7726 N. First Street
#413
Fresno, CA 93720

Inland Empire
967 Kendall Drive
#A-537
San Bernardino, CA 92407

Sacramento Valley
2351 Sunset Boulevard
Suite 170-301
Rocklin, CA 95765

Utah
2901 Bluegrass Boulevard
Suite 200-62
Lehi, UT 84043

Connecticut
2 Corporate Drive
Suite 450
Shelton, CT 06484

New York
10 Monument Street
Deposit, NY 13754

56 Broome Corporate Parkway
Conklin, NY 13748

CANADA

UNITED KINGDOM

PORTUGAL

FRANCE

KENYA

AUSTRALIA

PHILIPPINES

CHINA

MALAYSIA

SINGAPORE

Sincerely,



Stefanie Estelle Griffin, MA, Archaeologist
FirstCarbon Solutions
1350 Treat Boulevard, Suite 380 Walnut
Creek, CA 94597
Enc: Attachment A: Records Search Map



Attachment A:
Records Search Map



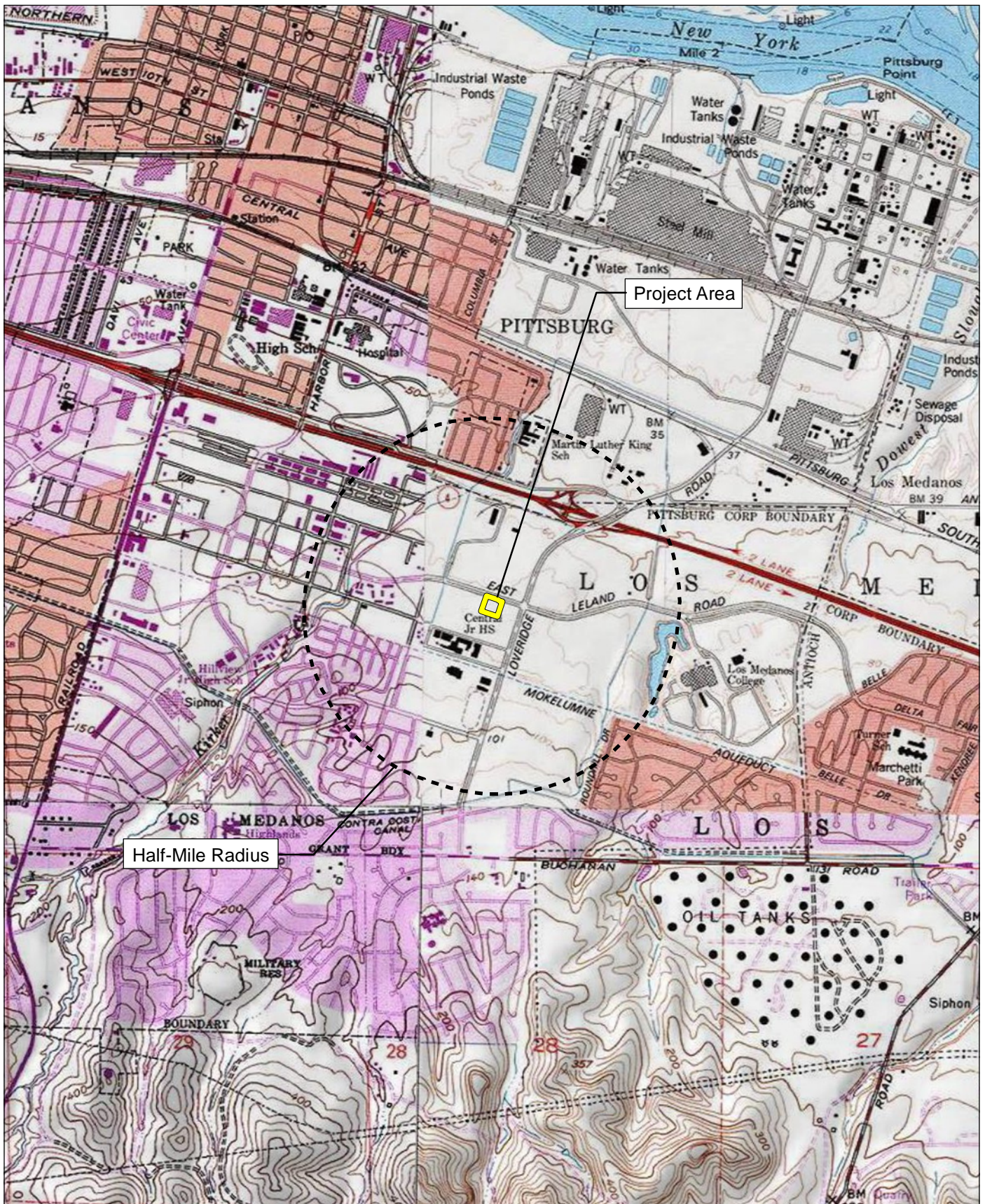

Source: USGS Antioch North & Honker Bay 7.5' Quadrangles / Land Grant: Los Medanos

FIRSTCARBON
SOLUTIONS™



2,000 1,000 0 2,000
Feet

Record Search Map

July 6, 2021

Wilton Rancheria
Dahlton Brown, Director of Administration
9728 Kent Street
Elk Grove, CA, 95624

Subject: Proposed BlueWave Carwash Project

Dear Director Brown:

FirstCarbon Solutions (FCS) is preparing a cultural resources assessment for the proposed BlueWave Carwash Project on behalf of City of Pittsburg. As part of the environmental review process, we are searching for records pertaining to cultural resources in the area surrounding the project site described below. Attached is the Records Search map with a 0.5-mile buffer around the site for your reference.

BlueWave Express Car Wash and CEI Engineering (Applicant) is proposing a new stand-alone carwash to be located at 1160 E. Leland Road on an approximately 1.36-acre site. The project would include a 100-foot drive-through vehicle wash tunnel; three 12.5-foot drive-through pay lanes; three drive-through payment stations; 22 vacuum stalls and paved driveways.

As part of the cultural resources assessment, FCS conducted a Sacred Lands File (SLF) search and California Historical Resource Information System (CHRIS). However, due to delays related to the Global Pandemic, CHRIS results have not been received. The results of the SLF records search was negative and the Native American Heritage Commission (NAHC) suggested you might be able to provide further information. If you have any additional information regarding potential historic or cultural resources in proximity or relation to the proposed project area, we would greatly appreciate your input.

Please note that this letter is a request for information pertaining to a cultural resources assessment and is not notification of a project under Senate Bill (SB) 18, Assembly Bill (AB) 52 or Section 106 of the National Historic Preservation Act. Designated lead agencies under the California Environmental Quality Act (CEQA) and National Environmental Policy Act (NEPA) are handling project notification and consultation requirements. Please feel free to contact me at 925.357.2562 or via email at sgriffin@fcs-intl.com and thank you for your valuable assistance.

UNITED STATES

T +1 888 826 5814
T +1 714 508 4100
F +1 714 508 4110
E info@fcs-intl.com

Irvine
250 Commerce
Suite 250
Irvine, CA 92602

Bay Area
1350 Treat Boulevard
Suite 380
Walnut Creek, CA 94597

Central Valley
7726 N. First Street
#413
Fresno, CA 93720

Inland Empire
967 Kendall Drive
#A-537
San Bernardino, CA 92407

Sacramento Valley
2351 Sunset Boulevard
Suite 170-301
Rocklin, CA 95765

Utah
2901 Bluegrass Boulevard
Suite 200-62
Lehi, UT 84043

Connecticut
2 Corporate Drive
Suite 450
Shelton, CT 06484

New York
10 Monument Street
Deposit, NY 13754
56 Broome Corporate Parkway
Conklin, NY 13748

CANADA

UNITED KINGDOM

PORTUGAL

FRANCE

KENYA

AUSTRALIA

PHILIPPINES

CHINA

MALAYSIA

SINGAPORE

Sincerely,



Stefanie Estelle Griffin, MA, Archaeologist

FirstCarbon Solutions

1350 Treat Boulevard, Suite 380

Walnut Creek, CA 94597

Enc: Attachment A: Records Search Map



Attachment A:
Records Search Map



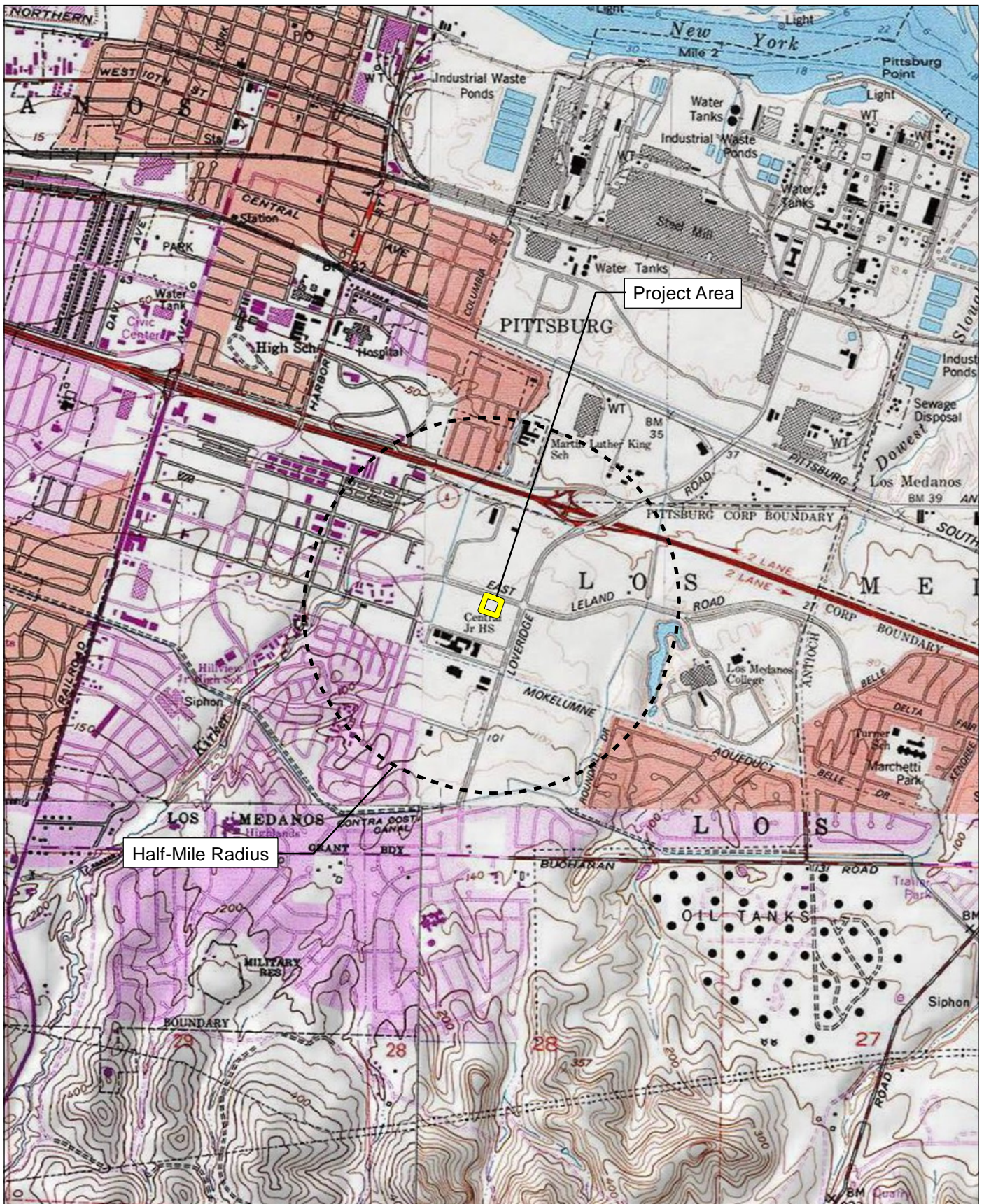

Source: USGS Antioch North & Honker Bay 7.5' Quadrangles / Land Grant: Los Medanos

FIRSTCARBON
SOLUTIONS™



2,000 1,000 0 2,000
Feet

Record Search Map

37460003 • 06/2021 | 37460003_record_search.mxd

CITY OF PITTSBURG
BLUE WAVE CAR WASH

July 6, 2021

Guidiville Indian Rancheria
Donald Duncan, Chairperson
P.O. Box 339
Talmage, CA, 95481

Subject: Proposed BlueWave Carwash Project

Dear Chairperson Duncan:

FirstCarbon Solutions (FCS) is preparing a cultural resources assessment for the proposed BlueWave Carwash Project on behalf of City of Pittsburg. As part of the environmental review process, we are searching for records pertaining to cultural resources in the area surrounding the project site described below. Attached is the Records Search map with a 0.5-mile buffer around the site for your reference.

BlueWave Express Car Wash and CEI Engineering (Applicant) is proposing a new stand-alone carwash to be located at 1160 E. Leland Road on an approximately 1.36-acre site. The project would include a 100-foot drive-through vehicle wash tunnel; three 12.5-foot drive-through pay lanes; three drive-through payment stations; 22 vacuum stalls and paved driveways.

As part of the cultural resources assessment, FCS conducted a Sacred Lands File (SLF) search and California Historical Resource Information System (CHRIS). However, due to delays related to the Global Pandemic, CHRIS results have not been received. The results of the SLF records search was negative and the Native American Heritage Commission (NAHC) suggested you might be able to provide further information. If you have any additional information regarding potential historic or cultural resources in proximity or relation to the proposed project area, we would greatly appreciate your input.

Please note that this letter is a request for information pertaining to a cultural resources assessment and is not notification of a project under Senate Bill (SB) 18, Assembly Bill (AB) 52 or Section 106 of the National Historic Preservation Act. Designated lead agencies under the California Environmental Quality Act (CEQA) and National Environmental Policy Act (NEPA) are handling project notification and consultation requirements. Please feel free to contact me at 925.357.2562 or via email at sgriffin@fcs-intl.com and thank you for your valuable assistance.

UNITED STATES

T +1 888 826 5814
T +1 714 508 4100
F +1 714 508 4110
E info@fcs-intl.com

Irvine
250 Commerce
Suite 250
Irvine, CA 92602

Bay Area
1350 Treat Boulevard
Suite 380
Walnut Creek, CA 94597

Central Valley
7726 N. First Street
#413
Fresno, CA 93720

Inland Empire
967 Kendall Drive
#A-537
San Bernardino, CA 92407

Sacramento Valley
2351 Sunset Boulevard
Suite 170-301
Rocklin, CA 95765

Utah
2901 Bluegrass Boulevard
Suite 200-62
Lehi, UT 84043

Connecticut
2 Corporate Drive
Suite 450
Shelton, CT 06484

New York
10 Monument Street
Deposit, NY 13754

56 Broome Corporate Parkway
Conklin, NY 13748

CANADA

UNITED KINGDOM

PORTUGAL

FRANCE

KENYA

AUSTRALIA

PHILIPPINES

CHINA

MALAYSIA

SINGAPORE

Sincerely,



Stefanie Estelle Griffin, MA, Archaeologist

FirstCarbon Solutions

1350 Treat Boulevard, Suite 380

Walnut Creek, CA 94597

Enc: Attachment A: Records Search Map



Attachment A:
Records Search Map



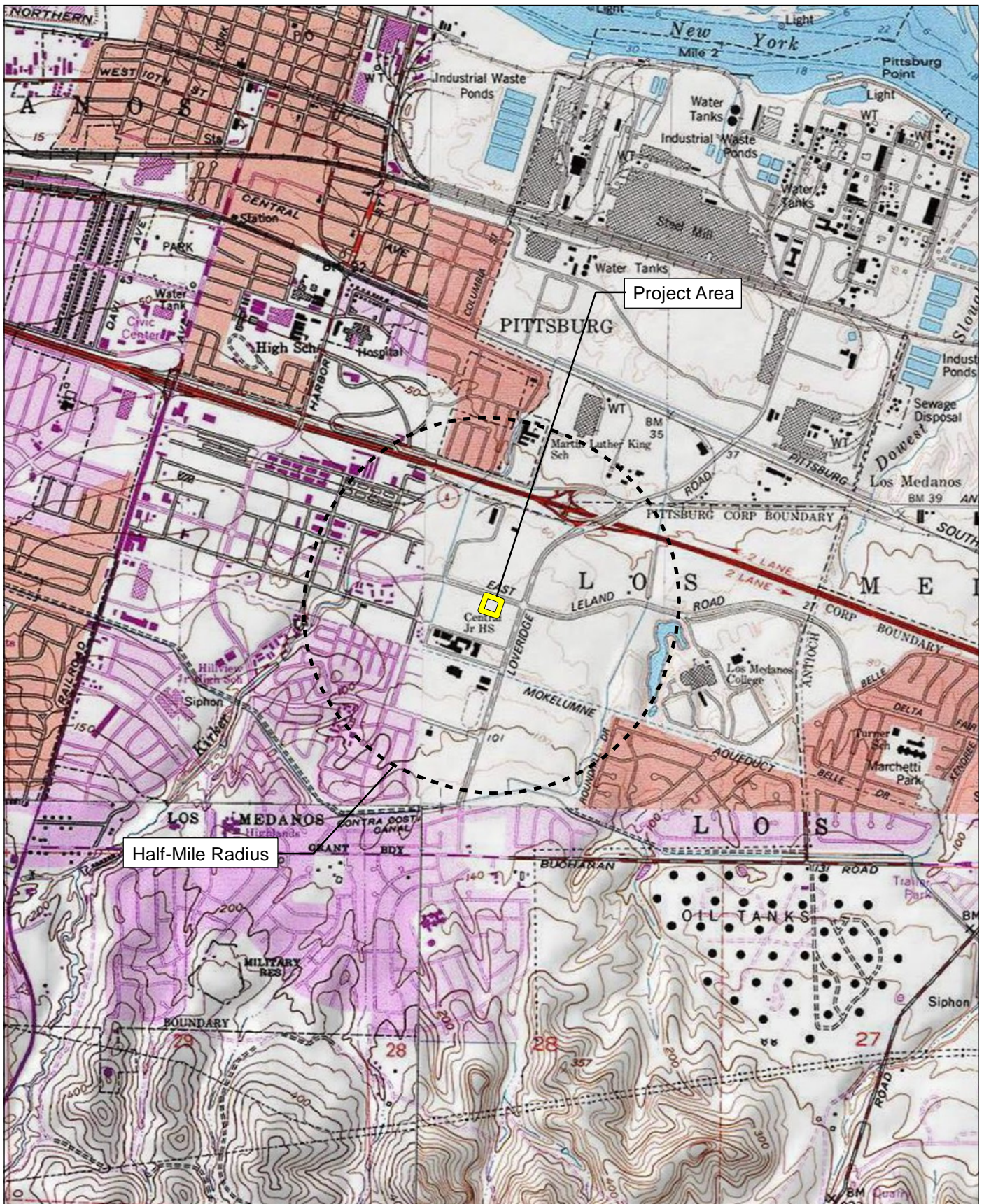

Source: USGS Antioch North & Honker Bay 7.5' Quadrangles / Land Grant: Los Medanos

FIRSTCARBON
SOLUTIONS™



2,000 1,000 0 2,000
Feet

Record Search Map

37460003 • 06/2021 | 37460003_record_search.mxd

CITY OF PITTSBURG
BLUE WAVE CAR WASH

July 6, 2021

The Ohlone Indian Tribe
Andrew Galvan
P.O. Box 3388
Fremont, CA, 94539

Subject: Proposed BlueWave Carwash Project

Dear Andrew Galvan:

FirstCarbon Solutions (FCS) is preparing a cultural resources assessment for the proposed BlueWave Carwash Project on behalf of City of Pittsburg. As part of the environmental review process, we are searching for records pertaining to cultural resources in the area surrounding the project site described below. Attached is the Records Search map with a 0.5-mile buffer around the site for your reference.

BlueWave Express Car Wash and CEI Engineering (Applicant) is proposing a new stand-alone carwash to be located at 1160 E. Leland Road on an approximately 1.36-acre site. The project would include a 100-foot drive-through vehicle wash tunnel; three 12.5-foot drive-through pay lanes; three drive-through payment stations; 22 vacuum stalls and paved driveways.

As part of the cultural resources assessment, FCS conducted a Sacred Lands File (SLF) search and California Historical Resource Information System (CHRIS). However, due to delays related to the Global Pandemic, CHRIS results have not been received. The results of the SLF records search was negative and the Native American Heritage Commission (NAHC) suggested you might be able to provide further information. If you have any additional information regarding potential historic or cultural resources in proximity or relation to the proposed project area, we would greatly appreciate your input.

Please note that this letter is a request for information pertaining to a cultural resources assessment and is not notification of a project under Senate Bill (SB) 18, Assembly Bill (AB) 52 or Section 106 of the National Historic Preservation Act. Designated lead agencies under the California Environmental Quality Act (CEQA) and National Environmental Policy Act (NEPA) are handling project notification and consultation requirements. Please feel free to contact me at 925.357.2562 or via email at sgriffin@fcs-intl.com and thank you for your valuable assistance.

UNITED STATES

T +1 888 826 5814
T +1 714 508 4100
F +1 714 508 4110
E info@fcs-intl.com

Irvine
250 Commerce
Suite 250
Irvine, CA 92602

Bay Area
1350 Treat Boulevard
Suite 380
Walnut Creek, CA 94597

Central Valley
7726 N. First Street
#413
Fresno, CA 93720

Inland Empire
967 Kendall Drive
#A-537
San Bernardino, CA 92407

Sacramento Valley
2351 Sunset Boulevard
Suite 170-301
Rocklin, CA 95765

Utah
2901 Bluegrass Boulevard
Suite 200-62
Lehi, UT 84043

Connecticut
2 Corporate Drive
Suite 450
Shelton, CT 06484

New York
10 Monument Street
Deposit, NY 13754

56 Broome Corporate Parkway
Conklin, NY 13748

CANADA

UNITED KINGDOM

PORTUGAL

FRANCE

KENYA

AUSTRALIA

PHILIPPINES

CHINA

MALAYSIA

SINGAPORE

Sincerely,



Stefanie Estelle Griffin, MA, Archaeologist

FirstCarbon Solutions

1350 Treat Boulevard, Suite 380

Walnut Creek, CA 94597

Enc: Attachment A: Records Search Map



Attachment A:
Records Search Map



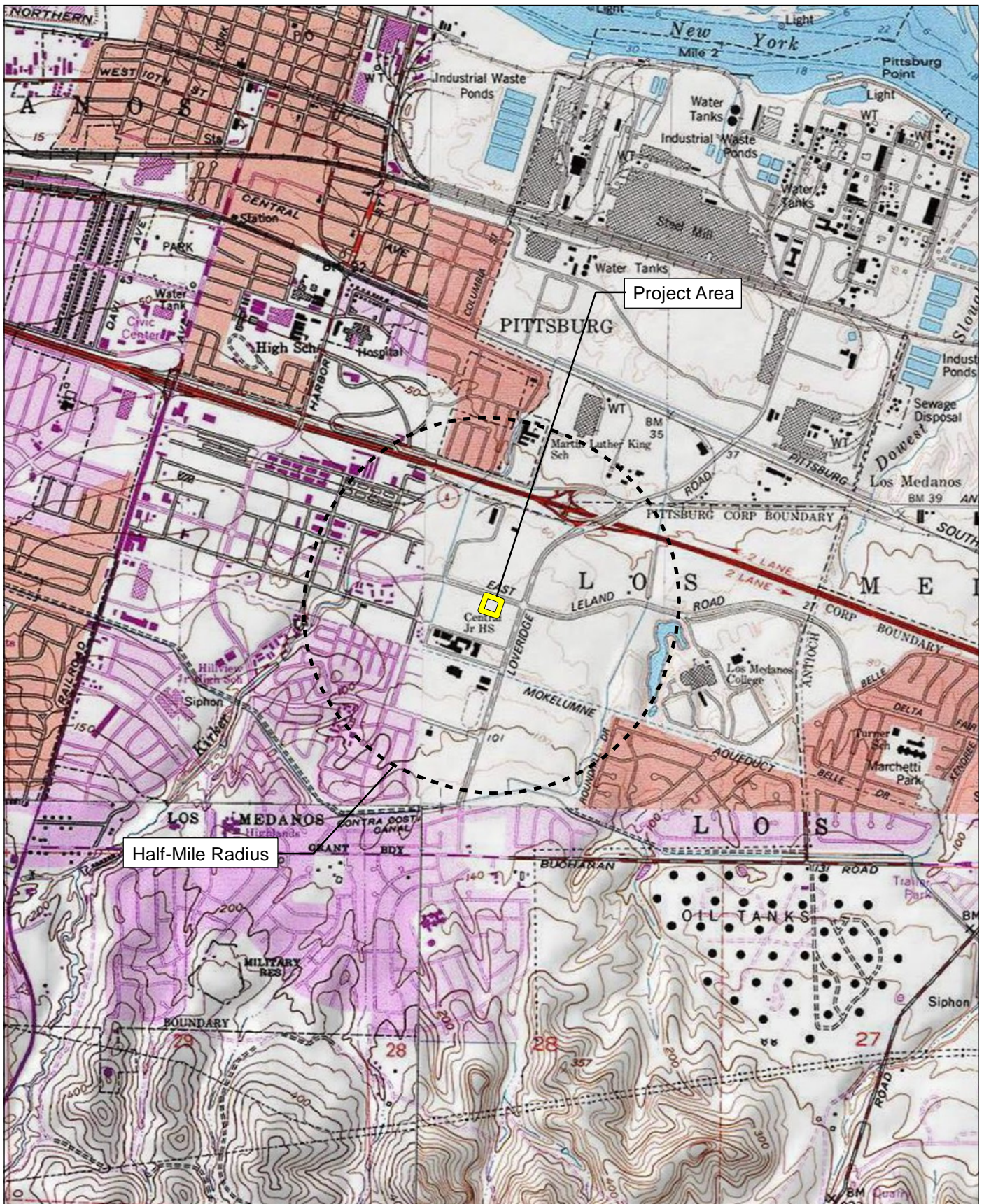

Source: USGS Antioch North & Honker Bay 7.5' Quadrangles / Land Grant: Los Medanos

FIRSTCARBON
SOLUTIONS™



2,000 1,000 0 2,000
Feet

Record Search Map

July 6, 2021

The Confederated Villages of Lisjan
Corrina Gould, Chairperson
10926 Edes Avenue
Oakland, CA, 94603

Subject: Proposed BlueWave Carwash Project

Dear Chairperson Gould:

FirstCarbon Solutions (FCS) is preparing a cultural resources assessment for the proposed BlueWave Carwash Project on behalf of City of Pittsburg. As part of the environmental review process, we are searching for records pertaining to cultural resources in the area surrounding the project site described below. Attached is the Records Search map with a 0.5-mile buffer around the site for your reference.

BlueWave Express Car Wash and CEI Engineering (Applicant) is proposing a new stand-alone carwash to be located at 1160 E. Leland Road on an approximately 1.36-acre site. The project would include a 100-foot drive-through vehicle wash tunnel; three 12.5-foot drive-through pay lanes; three drive-through payment stations; 22 vacuum stalls and paved driveways.

As part of the cultural resources assessment, FCS conducted a Sacred Lands File (SLF) search and California Historical Resource Information System (CHRIS). However, due to delays related to the Global Pandemic, CHRIS results have not been received. The results of the SLF records search was negative and the Native American Heritage Commission (NAHC) suggested you might be able to provide further information. If you have any additional information regarding potential historic or cultural resources in proximity or relation to the proposed project area, we would greatly appreciate your input.

Please note that this letter is a request for information pertaining to a cultural resources assessment and is not notification of a project under Senate Bill (SB) 18, Assembly Bill (AB) 52 or Section 106 of the National Historic Preservation Act. Designated lead agencies under the California Environmental Quality Act (CEQA) and National Environmental Policy Act (NEPA) are handling project notification and consultation requirements. Please feel free to contact me at 925.357.2562 or via email at sgriffin@fcs-intl.com and thank you for your valuable assistance.

UNITED STATES

T +1 888 826 5814
T +1 714 508 4100
F +1 714 508 4110
E info@fcs-intl.com

Irvine
250 Commerce
Suite 250
Irvine, CA 92602

Bay Area
1350 Treat Boulevard
Suite 380
Walnut Creek, CA 94597

Central Valley
7726 N. First Street
#413
Fresno, CA 93720

Inland Empire
967 Kendall Drive
#A-537
San Bernardino, CA 92407

Sacramento Valley
2351 Sunset Boulevard
Suite 170-301
Rocklin, CA 95765

Utah
2901 Bluegrass Boulevard
Suite 200-62
Lehi, UT 84043

Connecticut
2 Corporate Drive
Suite 450
Shelton, CT 06484

New York
10 Monument Street
Deposit, NY 13754

56 Broome Corporate Parkway
Conklin, NY 13748

CANADA

UNITED KINGDOM

PORTUGAL

FRANCE

KENYA

AUSTRALIA

PHILIPPINES

CHINA

MALAYSIA

SINGAPORE

Sincerely,



Stefanie Estelle Griffin, MA, Archaeologist

FirstCarbon Solutions

1350 Treat Boulevard, Suite 380

Walnut Creek, CA 94597

Enc: Attachment A: Records Search Map



Attachment A:
Records Search Map



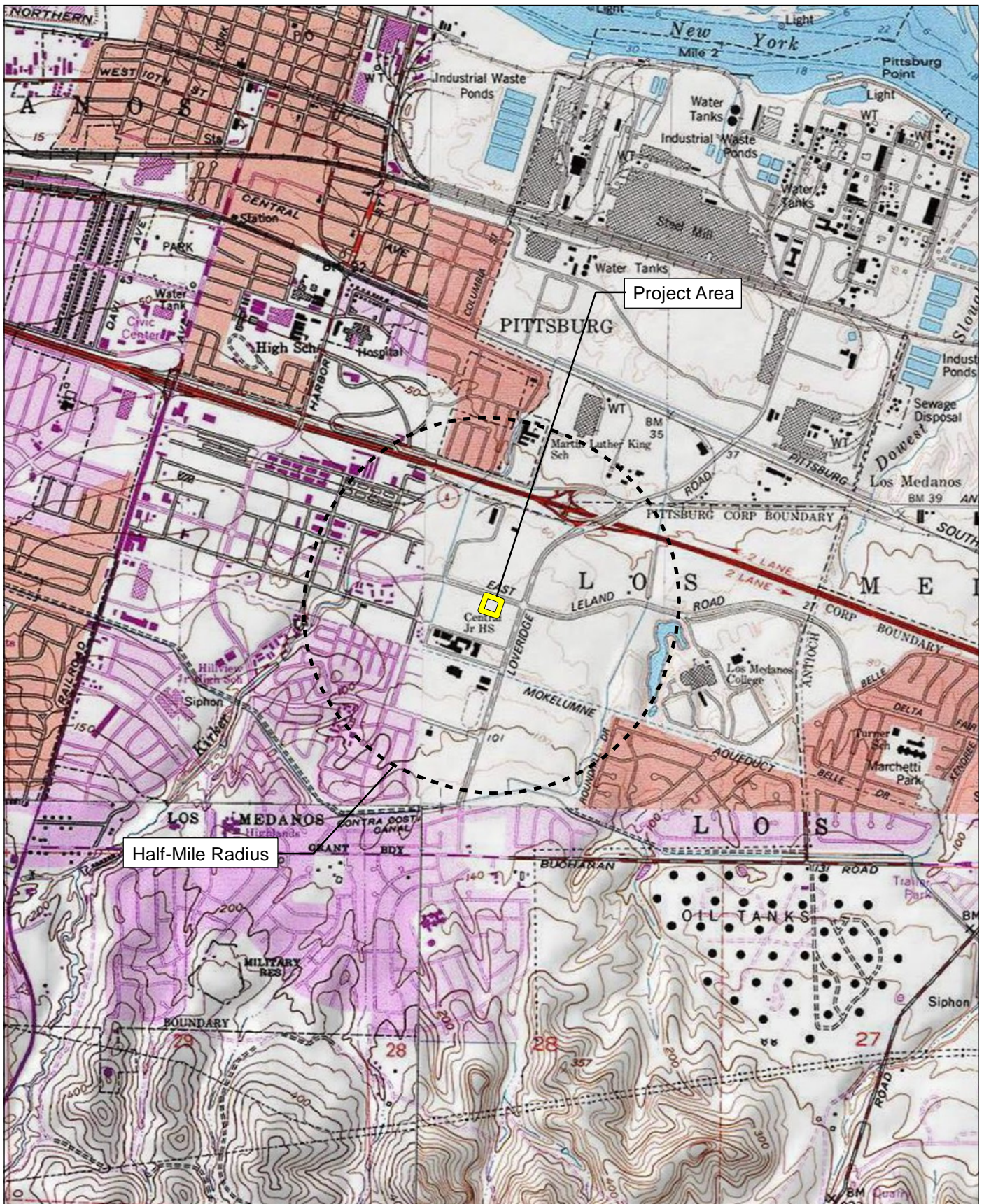

Source: USGS Antioch North & Honker Bay 7.5' Quadrangles / Land Grant: Los Medanos



Record Search Map

July 6, 2021

Wilton Rancheria
Steven Hutchason, THPO
9728 Kent Street
Elk Grove, CA, 95624

Subject: Proposed BlueWave Carwash Project

Dear Steven Hutchason:

FirstCarbon Solutions (FCS) is preparing a cultural resources assessment for the proposed BlueWave Carwash Project on behalf of City of Pittsburg. As part of the environmental review process, we are searching for records pertaining to cultural resources in the area surrounding the project site described below. Attached is the Records Search map with a 0.5-mile buffer around the site for your reference.

BlueWave Express Car Wash and CEI Engineering (Applicant) is proposing a new stand-alone carwash to be located at 1160 E. Leland Road on an approximately 1.36-acre site. The project would include a 100-foot drive-through vehicle wash tunnel; three 12.5-foot drive-through pay lanes; three drive-through payment stations; 22 vacuum stalls and paved driveways.

As part of the cultural resources assessment, FCS conducted a Sacred Lands File (SLF) search and California Historical Resource Information System (CHRIS). However, due to delays related to the Global Pandemic, CHRIS results have not been received. The results of the SLF records search was negative and the Native American Heritage Commission (NAHC) suggested you might be able to provide further information. If you have any additional information regarding potential historic or cultural resources in proximity or relation to the proposed project area, we would greatly appreciate your input.

Please note that this letter is a request for information pertaining to a cultural resources assessment and is not notification of a project under Senate Bill (SB) 18, Assembly Bill (AB) 52 or Section 106 of the National Historic Preservation Act. Designated lead agencies under the California Environmental Quality Act (CEQA) and National Environmental Policy Act (NEPA) are handling project notification and consultation requirements. Please feel free to contact me at 925.357.2562 or via email at sgriffin@fcs-intl.com and thank you for your valuable assistance.

UNITED STATES

T +1 888 826 5814
T +1 714 508 4100
F +1 714 508 4110
E info@fcs-intl.com

Irvine
250 Commerce
Suite 250
Irvine, CA 92602

Bay Area
1350 Treat Boulevard
Suite 380
Walnut Creek, CA 94597

Central Valley
7726 N. First Street
#413
Fresno, CA 93720

Inland Empire
967 Kendall Drive
#A-537
San Bernardino, CA 92407

Sacramento Valley
2351 Sunset Boulevard
Suite 170-301
Rocklin, CA 95765

Utah
2901 Bluegrass Boulevard
Suite 200-62
Lehi, UT 84043

Connecticut
2 Corporate Drive
Suite 450
Shelton, CT 06484

New York
10 Monument Street
Deposit, NY 13754

56 Broome Corporate Parkway
Conklin, NY 13748

CANADA

UNITED KINGDOM

PORTUGAL

FRANCE

KENYA

AUSTRALIA

PHILIPPINES

CHINA

MALAYSIA

SINGAPORE

Sincerely,



Stefanie Estelle Griffin, MA, Archaeologist

FirstCarbon Solutions

1350 Treat Boulevard, Suite 380

Walnut Creek, CA 94597

Enc: Attachment A: Records Search Map



Attachment A:
Records Search Map



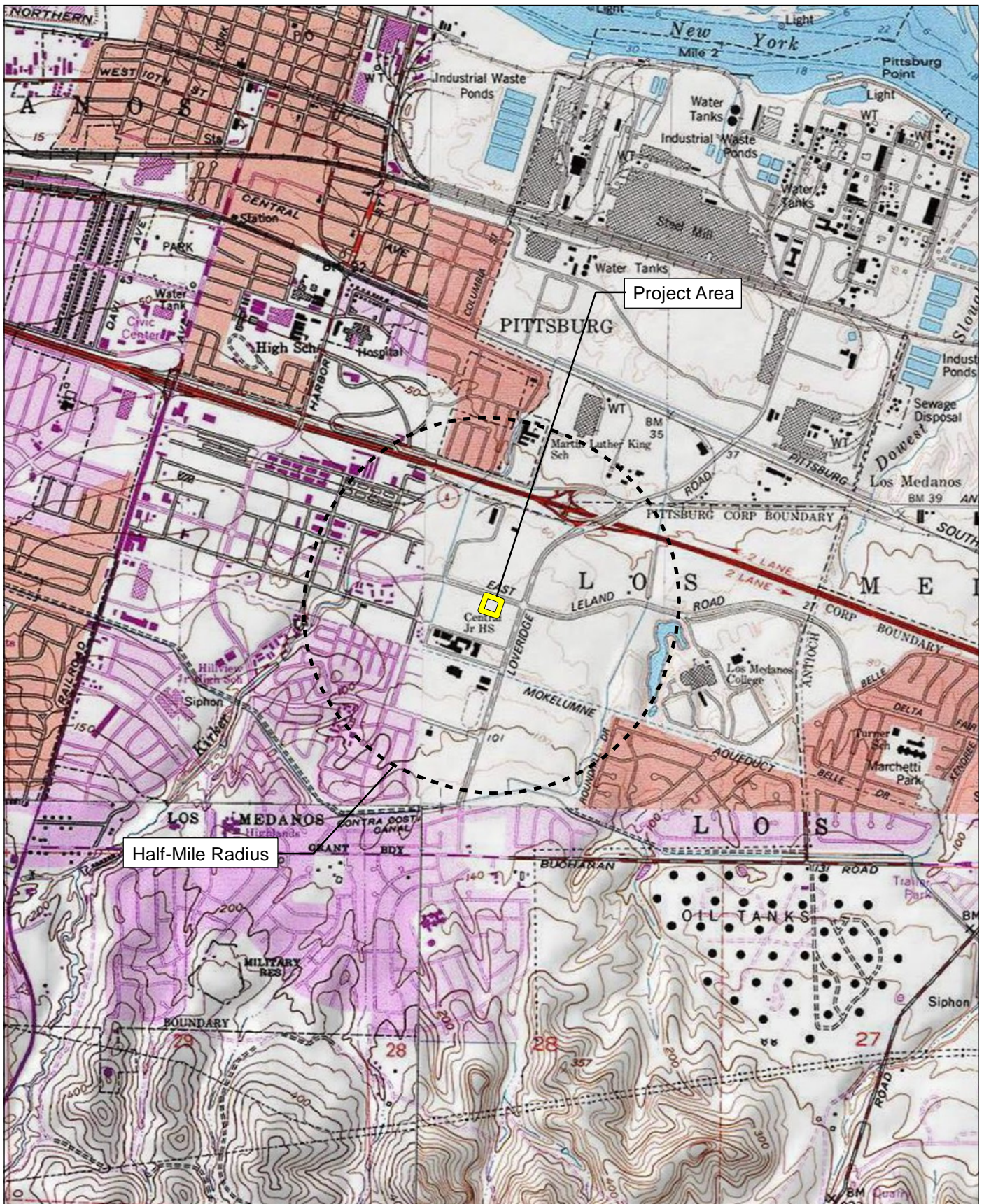

Source: USGS Antioch North & Honker Bay 7.5' Quadrangles / Land Grant: Los Medanos

FIRSTCARBON
SOLUTIONS™



2,000 1,000 0 2,000
Feet

Record Search Map

37460003 • 06/2021 | 37460003_record_search.mxd

CITY OF PITTSBURG
BLUE WAVE CAR WASH

July 6, 2021

Chicken Ranch Rancheria of Me-Wuk Indians
Lloyd Mathiesen, Chairperson
P.O. Box 1159
Jamestown, CA, 95327

Subject: Proposed BlueWave Carwash Project

Dear Chairperson Mathiesen:

FirstCarbon Solutions (FCS) is preparing a cultural resources assessment for the proposed BlueWave Carwash Project on behalf of City of Pittsburg. As part of the environmental review process, we are searching for records pertaining to cultural resources in the area surrounding the project site described below. Attached is the Records Search map with a 0.5-mile buffer around the site for your reference.

BlueWave Express Car Wash and CEI Engineering (Applicant) is proposing a new stand-alone carwash to be located at 1160 E. Leland Road on an approximately 1.36-acre site. The project would include a 100-foot drive-through vehicle wash tunnel; three 12.5-foot drive-through pay lanes; three drive-through payment stations; 22 vacuum stalls and paved driveways.

As part of the cultural resources assessment, FCS conducted a Sacred Lands File (SLF) search and California Historical Resource Information System (CHRIS). However, due to delays related to the Global Pandemic, CHRIS results have not been received. The results of the SLF records search was negative and the Native American Heritage Commission (NAHC) suggested you might be able to provide further information. If you have any additional information regarding potential historic or cultural resources in proximity or relation to the proposed project area, we would greatly appreciate your input.

Please note that this letter is a request for information pertaining to a cultural resources assessment and is not notification of a project under Senate Bill (SB) 18, Assembly Bill (AB) 52 or Section 106 of the National Historic Preservation Act. Designated lead agencies under the California Environmental Quality Act (CEQA) and National Environmental Policy Act (NEPA) are handling project notification and consultation requirements. Please feel free to contact me at 925.357.2562 or via email at sgriffin@fcs-intl.com and thank you for your valuable assistance.

UNITED STATES

T +1 888 826 5814
T +1 714 508 4100
F +1 714 508 4110
E info@fcs-intl.com

Irvine
250 Commerce
Suite 250
Irvine, CA 92602

Bay Area
1350 Treat Boulevard
Suite 380
Walnut Creek, CA 94597

Central Valley
7726 N. First Street
#413
Fresno, CA 93720

Inland Empire
967 Kendall Drive
#A-537
San Bernardino, CA 92407

Sacramento Valley
2351 Sunset Boulevard
Suite 170-301
Rocklin, CA 95765

Utah
2901 Bluegrass Boulevard
Suite 200-62
Lehi, UT 84043

Connecticut
2 Corporate Drive
Suite 450
Shelton, CT 06484

New York
10 Monument Street
Deposit, NY 13754

56 Broome Corporate Parkway
Conklin, NY 13748

CANADA

UNITED KINGDOM

PORTUGAL

FRANCE

KENYA

AUSTRALIA

PHILIPPINES

CHINA

MALAYSIA

SINGAPORE

Sincerely,



Stefanie Estelle Griffin, MA, Archaeologist

FirstCarbon Solutions

1350 Treat Boulevard, Suite 380

Walnut Creek, CA 94597

Enc: Attachment A: Records Search Map



Attachment A:
Records Search Map



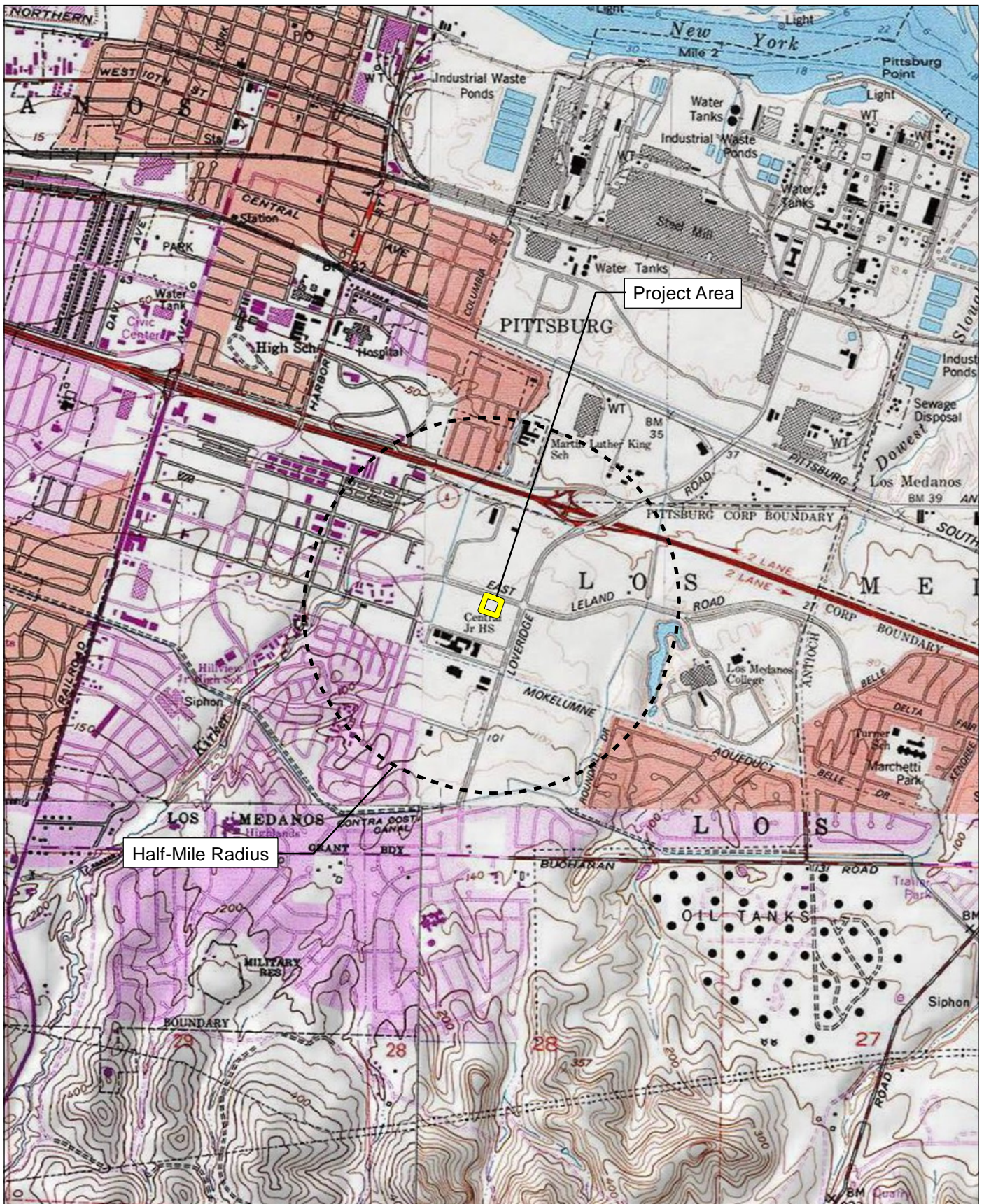

Source: USGS Antioch North & Honker Bay 7.5' Quadrangles / Land Grant: Los Medanos

FIRSTCARBON
SOLUTIONS™



2,000 1,000 0 2,000
Feet

Record Search Map

37460003 • 06/2021 | 37460003_record_search.mxd

CITY OF PITTSBURG
BLUE WAVE CAR WASH

July 6, 2021

Muwekma Ohlone Indian Tribe of the SF Bay Area
Charlene Nijmeh, Chairperson
20885 Redwood Road, Suite 232
Castro Valley, CA, 94546

Subject: Proposed BlueWave Carwash Project

Dear Chairperson Nijmeh:

FirstCarbon Solutions (FCS) is preparing a cultural resources assessment for the proposed BlueWave Carwash Project on behalf of City of Pittsburg. As part of the environmental review process, we are searching for records pertaining to cultural resources in the area surrounding the project site described below. Attached is the Records Search map with a 0.5-mile buffer around the site for your reference.

BlueWave Express Car Wash and CEI Engineering (Applicant) is proposing a new stand-alone carwash to be located at 1160 E. Leland Road on an approximately 1.36-acre site. The project would include a 100-foot drive-through vehicle wash tunnel; three 12.5-foot drive-through pay lanes; three drive-through payment stations; 22 vacuum stalls and paved driveways.

As part of the cultural resources assessment, FCS conducted a Sacred Lands File (SLF) search and California Historical Resource Information System (CHRIS). However, due to delays related to the Global Pandemic, CHRIS results have not been received. The results of the SLF records search was negative and the Native American Heritage Commission (NAHC) suggested you might be able to provide further information. If you have any additional information regarding potential historic or cultural resources in proximity or relation to the proposed project area, we would greatly appreciate your input.

Please note that this letter is a request for information pertaining to a cultural resources assessment and is not notification of a project under Senate Bill (SB) 18, Assembly Bill (AB) 52 or Section 106 of the National Historic Preservation Act. Designated lead agencies under the California Environmental Quality Act (CEQA) and National Environmental Policy Act (NEPA) are handling project notification and consultation requirements. Please feel free to contact me at 925.357.2562 or via email at sgriffin@fcs-intl.com and thank you for your valuable assistance.

UNITED STATES

T +1 888 826 5814
T +1 714 508 4100
F +1 714 508 4110
E info@fcs-intl.com

Irvine
250 Commerce
Suite 250
Irvine, CA 92602

Bay Area
1350 Treat Boulevard
Suite 380
Walnut Creek, CA 94597

Central Valley
7726 N. First Street
#413
Fresno, CA 93720

Inland Empire
967 Kendall Drive
#A-537
San Bernardino, CA 92407

Sacramento Valley
2351 Sunset Boulevard
Suite 170-301
Rocklin, CA 95765

Utah
2901 Bluegrass Boulevard
Suite 200-62
Lehi, UT 84043

Connecticut
2 Corporate Drive
Suite 450
Shelton, CT 06484

New York
10 Monument Street
Deposit, NY 13754

56 Broome Corporate Parkway
Conklin, NY 13748

CANADA

UNITED KINGDOM

PORTUGAL

FRANCE

KENYA

AUSTRALIA

PHILIPPINES

CHINA

MALAYSIA

SINGAPORE

Sincerely,



Stefanie Estelle Griffin, MA, Archaeologist

FirstCarbon Solutions

1350 Treat Boulevard, Suite 380

Walnut Creek, CA 94597

Enc: Attachment A: Records Search Map



Attachment A:
Records Search Map



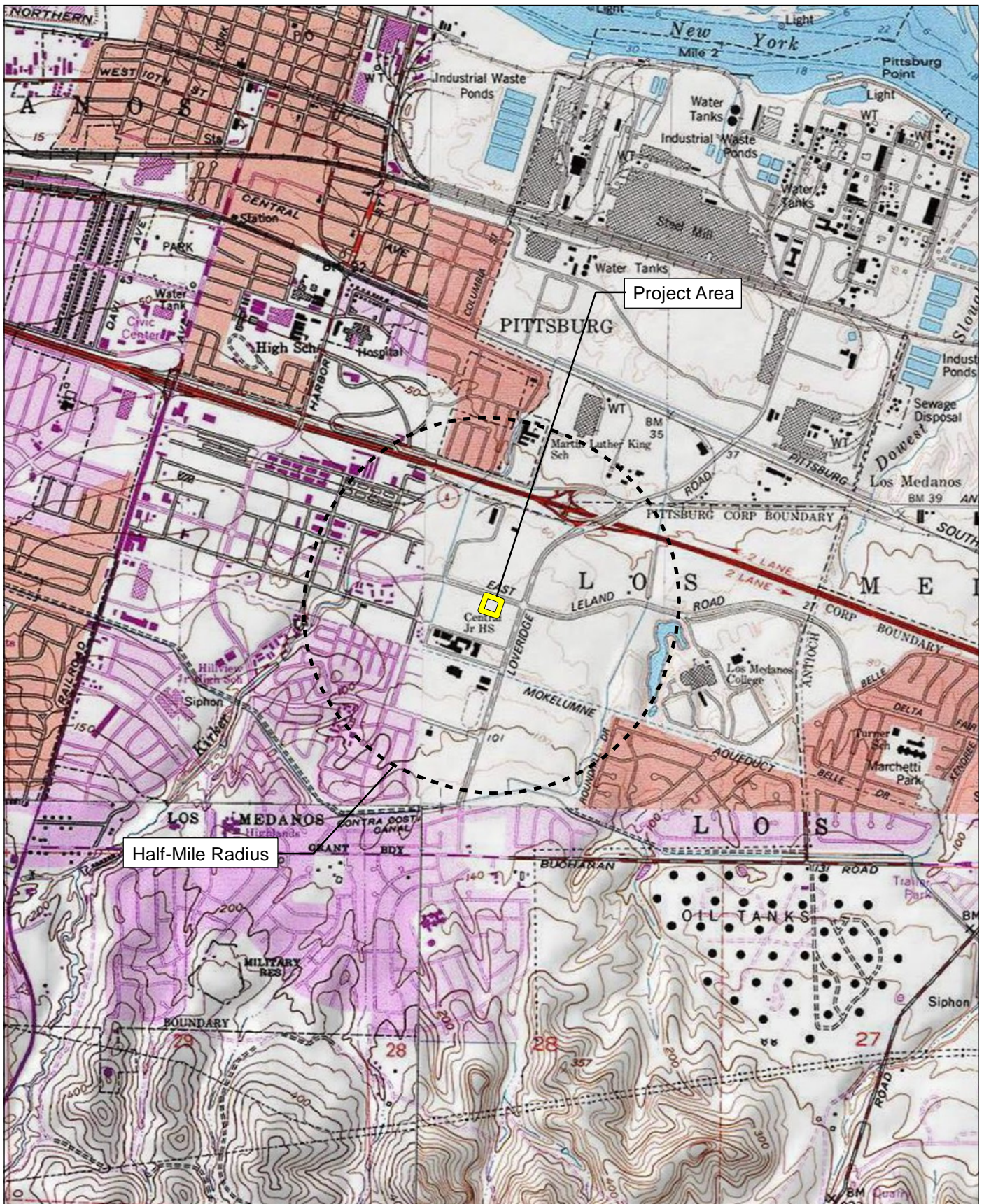

Source: USGS Antioch North & Honker Bay 7.5' Quadrangles / Land Grant: Los Medanos

FIRSTCARBON
SOLUTIONS™



2,000 1,000 0 2,000
Feet

Record Search Map

37460003 • 06/2021 | 37460003_record_search.mxd

CITY OF PITTSBURG
BLUE WAVE CAR WASH

July 6, 2021

North Valley Yokuts Tribe
Katherine Perez, Chairperson
P.O. Box 717
Linden, CA, 95236

Subject: Proposed BlueWave Carwash Project

Dear Chairperson Perez:

FirstCarbon Solutions (FCS) is preparing a cultural resources assessment for the proposed BlueWave Carwash Project on behalf of City of Pittsburg. As part of the environmental review process, we are searching for records pertaining to cultural resources in the area surrounding the project site described below. Attached is the Records Search map with a 0.5-mile buffer around the site for your reference.

BlueWave Express Car Wash and CEI Engineering (Applicant) is proposing a new stand-alone carwash to be located at 1160 E. Leland Road on an approximately 1.36-acre site. The project would include a 100-foot drive-through vehicle wash tunnel; three 12.5-foot drive-through pay lanes; three drive-through payment stations; 22 vacuum stalls and paved driveways.

As part of the cultural resources assessment, FCS conducted a Sacred Lands File (SLF) search and California Historical Resource Information System (CHRIS). However, due to delays related to the Global Pandemic, CHRIS results have not been received. The results of the SLF records search was negative and the Native American Heritage Commission (NAHC) suggested you might be able to provide further information. If you have any additional information regarding potential historic or cultural resources in proximity or relation to the proposed project area, we would greatly appreciate your input.

Please note that this letter is a request for information pertaining to a cultural resources assessment and is not notification of a project under Senate Bill (SB) 18, Assembly Bill (AB) 52 or Section 106 of the National Historic Preservation Act. Designated lead agencies under the California Environmental Quality Act (CEQA) and National Environmental Policy Act (NEPA) are handling project notification and consultation requirements. Please feel free to contact me at 925.357.2562 or via email at sgriffin@fcs-intl.com and thank you for your valuable assistance.

UNITED STATES

T +1 888 826 5814
T +1 714 508 4100
F +1 714 508 4110
E info@fcs-intl.com

Irvine
250 Commerce
Suite 250
Irvine, CA 92602

Bay Area
1350 Treat Boulevard
Suite 380
Walnut Creek, CA 94597

Central Valley
7726 N. First Street
#413
Fresno, CA 93720

Inland Empire
967 Kendall Drive
#A-537
San Bernardino, CA 92407

Sacramento Valley
2351 Sunset Boulevard
Suite 170-301
Rocklin, CA 95765

Utah
2901 Bluegrass Boulevard
Suite 200-62
Lehi, UT 84043

Connecticut
2 Corporate Drive
Suite 450
Shelton, CT 06484

New York
10 Monument Street
Deposit, NY 13754

56 Broome Corporate Parkway
Conklin, NY 13748

CANADA

UNITED KINGDOM

PORTUGAL

FRANCE

KENYA

AUSTRALIA

PHILIPPINES

CHINA

MALAYSIA

SINGAPORE

Sincerely,



Stefanie Estelle Griffin, MA, Archaeologist

FirstCarbon Solutions

1350 Treat Boulevard, Suite 380

Walnut Creek, CA 94597

Enc: Attachment A: Records Search Map



Attachment A:
Records Search Map



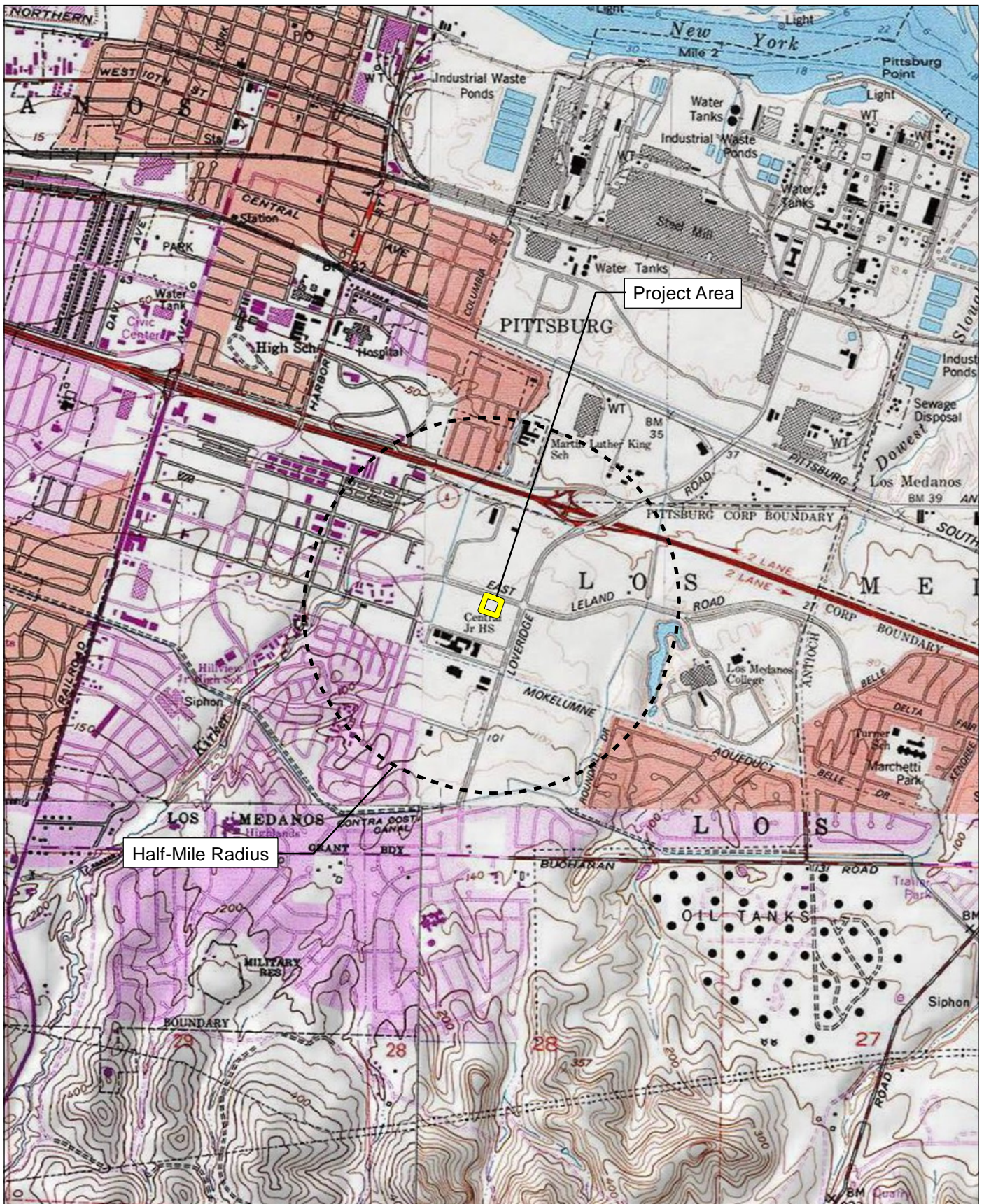

Source: USGS Antioch North & Honker Bay 7.5' Quadrangles / Land Grant: Los Medanos

FIRSTCARBON
SOLUTIONS™



2,000 1,000 0 2,000
Feet

Record Search Map

37460003 • 06/2021 | 37460003_record_search.mxd

CITY OF PITTSBURG
BLUE WAVE CAR WASH

July 6, 2021

Indian Canyon Mutsun Band of Costanoan
Ann Marie Sayers, Chairperson
P.O. Box 28
Hollister, CA, 95024

Subject: Proposed BlueWave Carwash Project

Dear Chairperson Sayers:

FirstCarbon Solutions (FCS) is preparing a cultural resources assessment for the proposed BlueWave Carwash Project on behalf of City of Pittsburg. As part of the environmental review process, we are searching for records pertaining to cultural resources in the area surrounding the project site described below. Attached is the Records Search map with a 0.5-mile buffer around the site for your reference.

BlueWave Express Car Wash and CEI Engineering (Applicant) is proposing a new stand-alone carwash to be located at 1160 E. Leland Road on an approximately 1.36-acre site. The project would include a 100-foot drive-through vehicle wash tunnel; three 12.5-foot drive-through pay lanes; three drive-through payment stations; 22 vacuum stalls and paved driveways.

As part of the cultural resources assessment, FCS conducted a Sacred Lands File (SLF) search and California Historical Resource Information System (CHRIS). However, due to delays related to the Global Pandemic, CHRIS results have not been received. The results of the SLF records search was negative and the Native American Heritage Commission (NAHC) suggested you might be able to provide further information. If you have any additional information regarding potential historic or cultural resources in proximity or relation to the proposed project area, we would greatly appreciate your input.

Please note that this letter is a request for information pertaining to a cultural resources assessment and is not notification of a project under Senate Bill (SB) 18, Assembly Bill (AB) 52 or Section 106 of the National Historic Preservation Act. Designated lead agencies under the California Environmental Quality Act (CEQA) and National Environmental Policy Act (NEPA) are handling project notification and consultation requirements. Please feel free to contact me at 925.357.2562 or via email at sgriffin@fcs-intl.com and thank you for your valuable assistance.

UNITED STATES

T +1 888 826 5814
T +1 714 508 4100
F +1 714 508 4110
E info@fcs-intl.com

Irvine
250 Commerce
Suite 250
Irvine, CA 92602

Bay Area
1350 Treat Boulevard
Suite 380
Walnut Creek, CA 94597

Central Valley
7726 N. First Street
#413
Fresno, CA 93720

Inland Empire
967 Kendall Drive
#A-537
San Bernardino, CA 92407

Sacramento Valley
2351 Sunset Boulevard
Suite 170-301
Rocklin, CA 95765

Utah
2901 Bluegrass Boulevard
Suite 200-62
Lehi, UT 84043

Connecticut
2 Corporate Drive
Suite 450
Shelton, CT 06484

New York
10 Monument Street
Deposit, NY 13754

56 Broome Corporate Parkway
Conklin, NY 13748

CANADA

UNITED KINGDOM

PORTUGAL

FRANCE

KENYA

AUSTRALIA

PHILIPPINES

CHINA

MALAYSIA

SINGAPORE

Sincerely,



Stefanie Estelle Griffin, MA, Archaeologist

FirstCarbon Solutions

1350 Treat Boulevard, Suite 380

Walnut Creek, CA 94597

Enc: Attachment A: Records Search Map



Attachment A:
Records Search Map



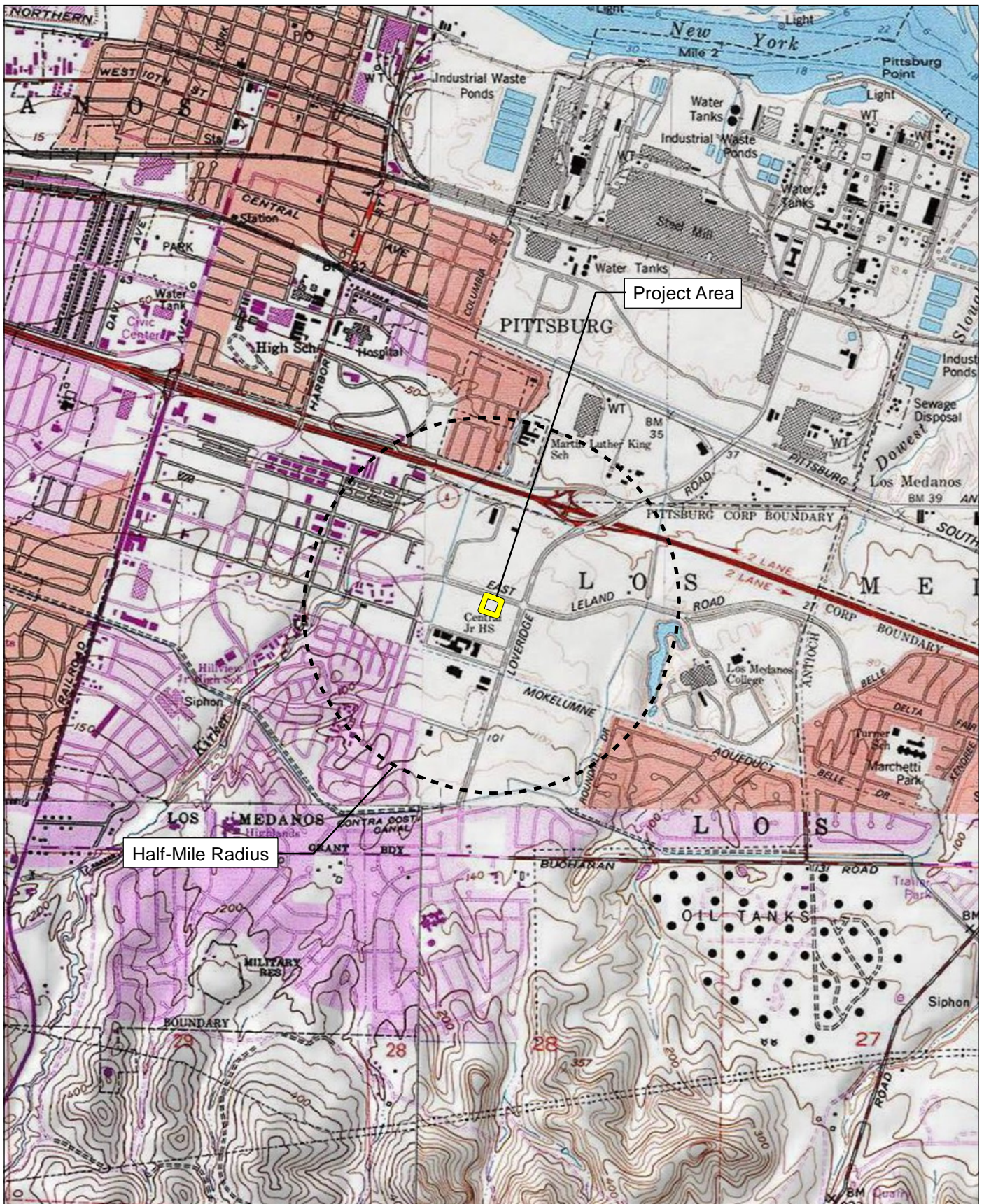

Source: USGS Antioch North & Honker Bay 7.5' Quadrangles / Land Grant: Los Medanos

FIRSTCARBON
SOLUTIONS™



2,000 1,000 0 2,000
Feet

Record Search Map

37460003 • 06/2021 | 37460003_record_search.mxd

CITY OF PITTSBURG
BLUE WAVE CAR WASH

July 6, 2021

Indian Canyon Mutsun Band of Costanoan
Kanyon Sayers-Roods, MLD Contact
1615 Pearson Court
San Jose, CA, 95122

Subject: Proposed BlueWave Carwash Project

Dear Kanyon Sayers-Roods:

FirstCarbon Solutions (FCS) is preparing a cultural resources assessment for the proposed BlueWave Carwash Project on behalf of City of Pittsburg. As part of the environmental review process, we are searching for records pertaining to cultural resources in the area surrounding the project site described below. Attached is the Records Search map with a 0.5-mile buffer around the site for your reference.

BlueWave Express Car Wash and CEI Engineering (Applicant) is proposing a new stand-alone carwash to be located at 1160 E. Leland Road on an approximately 1.36-acre site. The project would include a 100-foot drive-through vehicle wash tunnel; three 12.5-foot drive-through pay lanes; three drive-through payment stations; 22 vacuum stalls and paved driveways.

As part of the cultural resources assessment, FCS conducted a Sacred Lands File (SLF) search and California Historical Resource Information System (CHRIS). However, due to delays related to the Global Pandemic, CHRIS results have not been received. The results of the SLF records search was negative and the Native American Heritage Commission (NAHC) suggested you might be able to provide further information. If you have any additional information regarding potential historic or cultural resources in proximity or relation to the proposed project area, we would greatly appreciate your input.

Please note that this letter is a request for information pertaining to a cultural resources assessment and is not notification of a project under Senate Bill (SB) 18, Assembly Bill (AB) 52 or Section 106 of the National Historic Preservation Act. Designated lead agencies under the California Environmental Quality Act (CEQA) and National Environmental Policy Act (NEPA) are handling project notification and consultation requirements. Please feel free to contact me at 925.357.2562 or via email at sgriffin@fcs-intl.com and thank you for your valuable assistance.

UNITED STATES

T +1 888 826 5814
T +1 714 508 4100
F +1 714 508 4110
E info@fcs-intl.com

Irvine
250 Commerce
Suite 250
Irvine, CA 92602

Bay Area
1350 Treat Boulevard
Suite 380
Walnut Creek, CA 94597

Central Valley
7726 N. First Street
#413
Fresno, CA 93720

Inland Empire
967 Kendall Drive
#A-537
San Bernardino, CA 92407

Sacramento Valley
2351 Sunset Boulevard
Suite 170-301
Rocklin, CA 95765

Utah
2901 Bluegrass Boulevard
Suite 200-62
Lehi, UT 84043

Connecticut
2 Corporate Drive
Suite 450
Shelton, CT 06484

New York
10 Monument Street
Deposit, NY 13754

56 Broome Corporate Parkway
Conklin, NY 13748

CANADA

UNITED KINGDOM

PORTUGAL

FRANCE

KENYA

AUSTRALIA

PHILIPPINES

CHINA

MALAYSIA

SINGAPORE

Sincerely,



Stefanie Estelle Griffin, MA, Archaeologist

FirstCarbon Solutions

1350 Treat Boulevard, Suite 380

Walnut Creek, CA 94597

Enc: Attachment A: Records Search Map



Attachment A:
Records Search Map



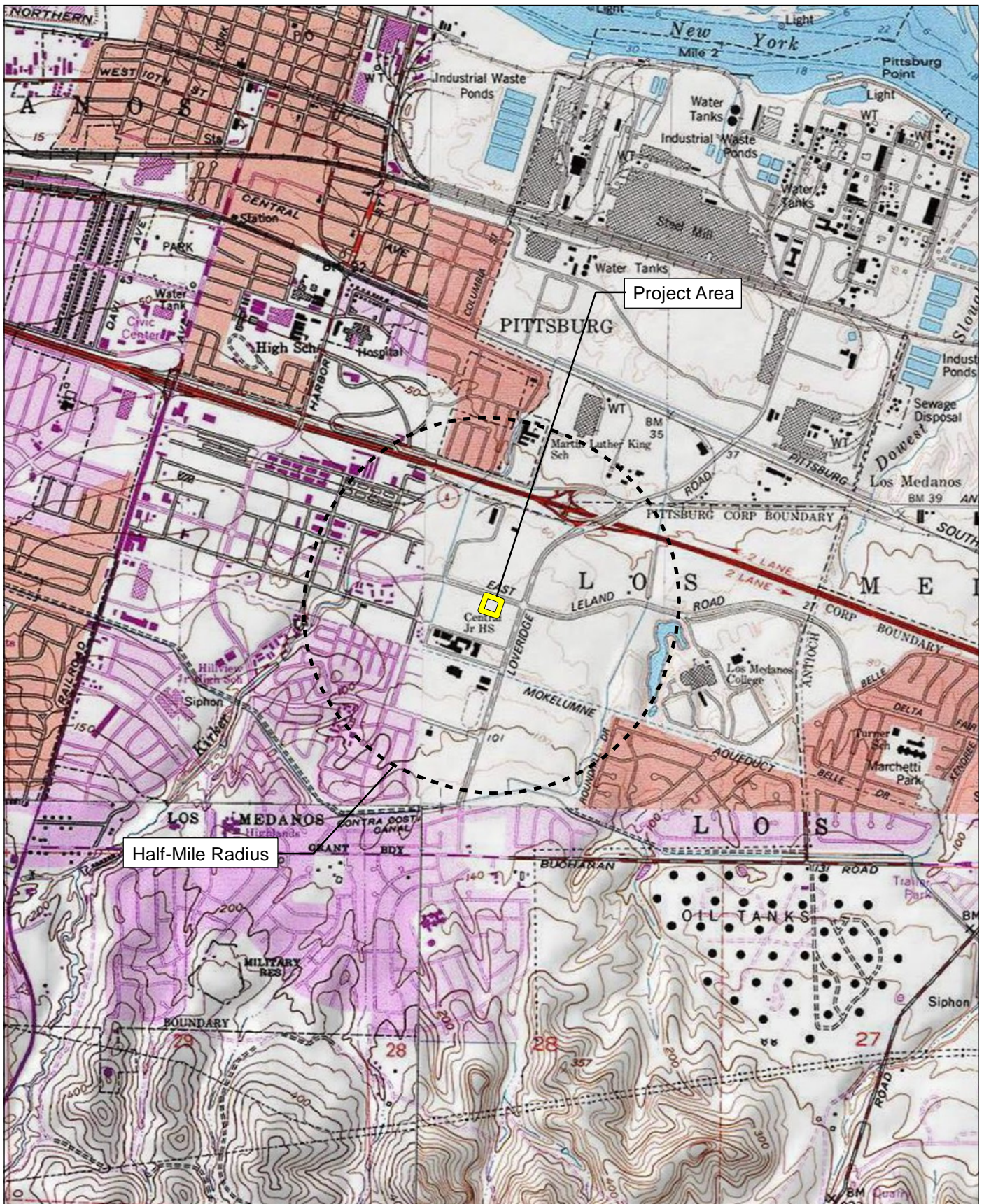

Source: USGS Antioch North & Honker Bay 7.5' Quadrangles / Land Grant: Los Medanos

FIRSTCARBON
SOLUTIONS™



2,000 1,000 0 2,000
Feet

Record Search Map

37460003 • 06/2021 | 37460003_record_search.mxd

CITY OF PITTSBURG
BLUE WAVE CAR WASH

July 6, 2021

North Valley Yokuts Tribe
Timothy Perez
P.O. Box 717
Linden, CA, 95236

Subject: Proposed BlueWave Carwash Project

Dear Timothy Perez:

FirstCarbon Solutions (FCS) is preparing a cultural resources assessment for the proposed BlueWave Carwash Project on behalf of City of Pittsburg. As part of the environmental review process, we are searching for records pertaining to cultural resources in the area surrounding the project site described below. Attached is the Records Search map with a 0.5-mile buffer around the site for your reference.

BlueWave Express Car Wash and CEI Engineering (Applicant) is proposing a new stand-alone carwash to be located at 1160 E. Leland Road on an approximately 1.36-acre site. The project would include a 100-foot drive-through vehicle wash tunnel; three 12.5-foot drive-through pay lanes; three drive-through payment stations; 22 vacuum stalls and paved driveways.

As part of the cultural resources assessment, FCS conducted a Sacred Lands File (SLF) search and California Historical Resource Information System (CHRIS). However, due to delays related to the Global Pandemic, CHRIS results have not been received. The results of the SLF records search was negative and the Native American Heritage Commission (NAHC) suggested you might be able to provide further information. If you have any additional information regarding potential historic or cultural resources in proximity or relation to the proposed project area, we would greatly appreciate your input.

Please note that this letter is a request for information pertaining to a cultural resources assessment and is not notification of a project under Senate Bill (SB) 18, Assembly Bill (AB) 52 or Section 106 of the National Historic Preservation Act. Designated lead agencies under the California Environmental Quality Act (CEQA) and National Environmental Policy Act (NEPA) are handling project notification and consultation requirements. Please feel free to contact me at 925.357.2562 or via email at sgriffin@fcs-intl.com and thank you for your valuable assistance.

UNITED STATES

T +1 888 826 5814
T +1 714 508 4100
F +1 714 508 4110
E info@fcs-intl.com

Irvine
250 Commerce
Suite 250
Irvine, CA 92602

Bay Area
1350 Treat Boulevard
Suite 380
Walnut Creek, CA 94597

Central Valley
7726 N. First Street
#413
Fresno, CA 93720

Inland Empire
967 Kendall Drive
#A-537
San Bernardino, CA 92407

Sacramento Valley
2351 Sunset Boulevard
Suite 170-301
Rocklin, CA 95765

Utah
2901 Bluegrass Boulevard
Suite 200-62
Lehi, UT 84043

Connecticut
2 Corporate Drive
Suite 450
Shelton, CT 06484

New York
10 Monument Street
Deposit, NY 13754

56 Broome Corporate Parkway
Conklin, NY 13748

CANADA

UNITED KINGDOM

PORTUGAL

FRANCE

KENYA

AUSTRALIA

PHILIPPINES

CHINA

MALAYSIA

SINGAPORE

Sincerely,



Stefanie Estelle Griffin, MA, Archaeologist

FirstCarbon Solutions

1350 Treat Boulevard, Suite 380

Walnut Creek, CA 94597

Enc: Attachment A: Records Search Map



Attachment A:
Records Search Map



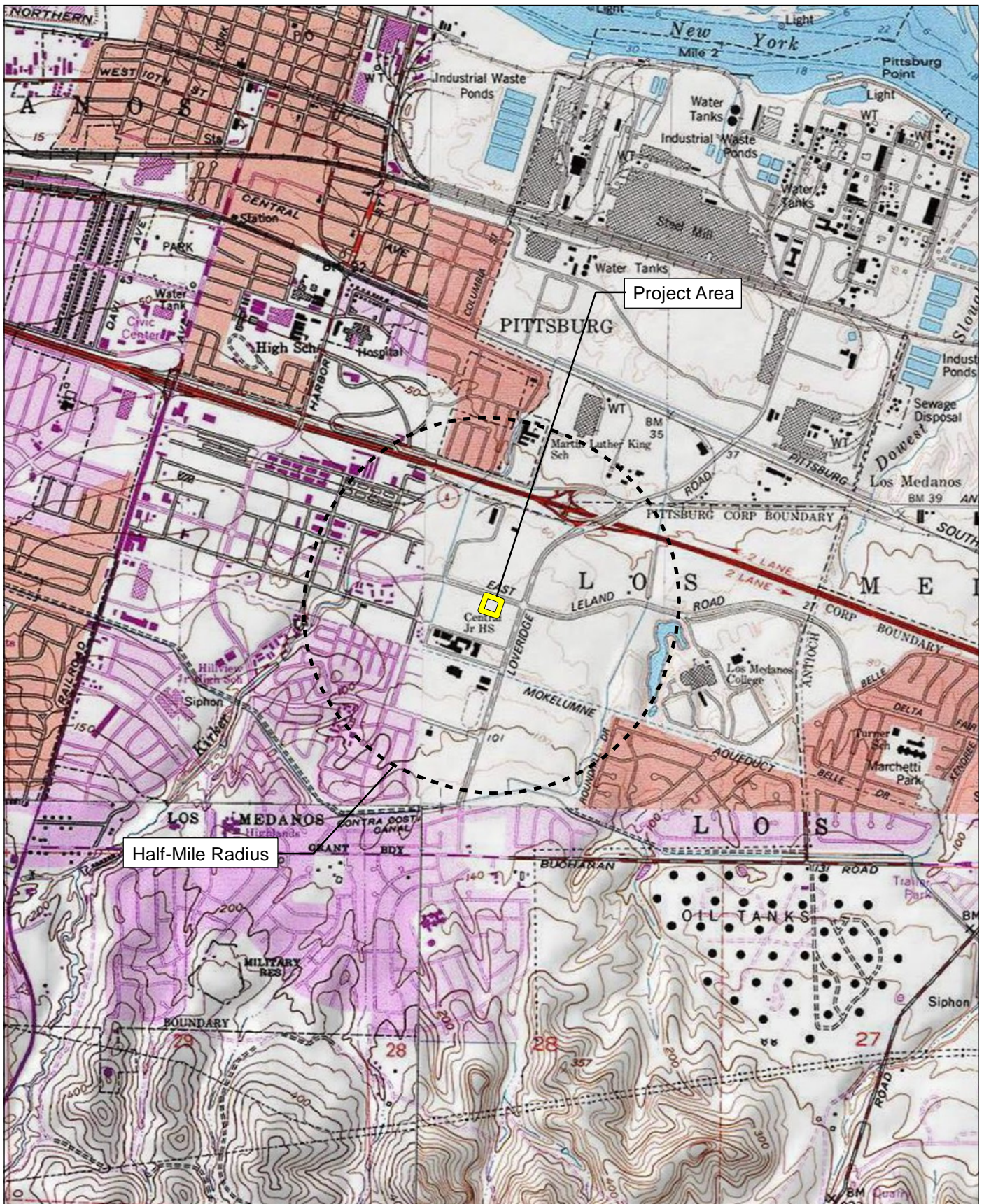

Source: USGS Antioch North & Honker Bay 7.5' Quadrangles / Land Grant: Los Medanos

FIRSTCARBON
SOLUTIONS™



2,000 1,000 0 2,000
Feet

Record Search Map

37460003 • 06/2021 | 37460003_record_search.mxd

CITY OF PITTSBURG
BLUE WAVE CAR WASH

July 6, 2021

Wilton Rancheria
Jesus Tarango, Chairperson
9728 Kent Street
Elk Grove, CA, 95624

Subject: Proposed BlueWave Carwash Project

Dear Chairperson Tarango:

FirstCarbon Solutions (FCS) is preparing a cultural resources assessment for the proposed BlueWave Carwash Project on behalf of City of Pittsburg. As part of the environmental review process, we are searching for records pertaining to cultural resources in the area surrounding the project site described below. Attached is the Records Search map with a 0.5-mile buffer around the site for your reference.

BlueWave Express Car Wash and CEI Engineering (Applicant) is proposing a new stand-alone carwash to be located at 1160 E. Leland Road on an approximately 1.36-acre site. The project would include a 100-foot drive-through vehicle wash tunnel; three 12.5-foot drive-through pay lanes; three drive-through payment stations; 22 vacuum stalls and paved driveways.

As part of the cultural resources assessment, FCS conducted a Sacred Lands File (SLF) search and California Historical Resource Information System (CHRIS). However, due to delays related to the Global Pandemic, CHRIS results have not been received. The results of the SLF records search was negative and the Native American Heritage Commission (NAHC) suggested you might be able to provide further information. If you have any additional information regarding potential historic or cultural resources in proximity or relation to the proposed project area, we would greatly appreciate your input.

Please note that this letter is a request for information pertaining to a cultural resources assessment and is not notification of a project under Senate Bill (SB) 18, Assembly Bill (AB) 52 or Section 106 of the National Historic Preservation Act. Designated lead agencies under the California Environmental Quality Act (CEQA) and National Environmental Policy Act (NEPA) are handling project notification and consultation requirements. Please feel free to contact me at 925.357.2562 or via email at sgriffin@fcs-intl.com and thank you for your valuable assistance.

UNITED STATES

T +1 888 826 5814
T +1 714 508 4100
F +1 714 508 4110
E info@fcs-intl.com

Irvine
250 Commerce
Suite 250
Irvine, CA 92602

Bay Area
1350 Treat Boulevard
Suite 380
Walnut Creek, CA 94597

Central Valley
7726 N. First Street
#413
Fresno, CA 93720

Inland Empire
967 Kendall Drive
#A-537
San Bernardino, CA 92407

Sacramento Valley
2351 Sunset Boulevard
Suite 170-301
Rocklin, CA 95765

Utah
2901 Bluegrass Boulevard
Suite 200-62
Lehi, UT 84043

Connecticut
2 Corporate Drive
Suite 450
Shelton, CT 06484

New York
10 Monument Street
Deposit, NY 13754

56 Broome Corporate Parkway
Conklin, NY 13748

CANADA

UNITED KINGDOM

PORTUGAL

FRANCE

KENYA

AUSTRALIA

PHILIPPINES

CHINA

MALAYSIA

SINGAPORE

Sincerely,



Stefanie Estelle Griffin, MA, Archaeologist

FirstCarbon Solutions

1350 Treat Boulevard, Suite 380

Walnut Creek, CA 94597

Enc: Attachment A: Records Search Map



Attachment A:
Records Search Map



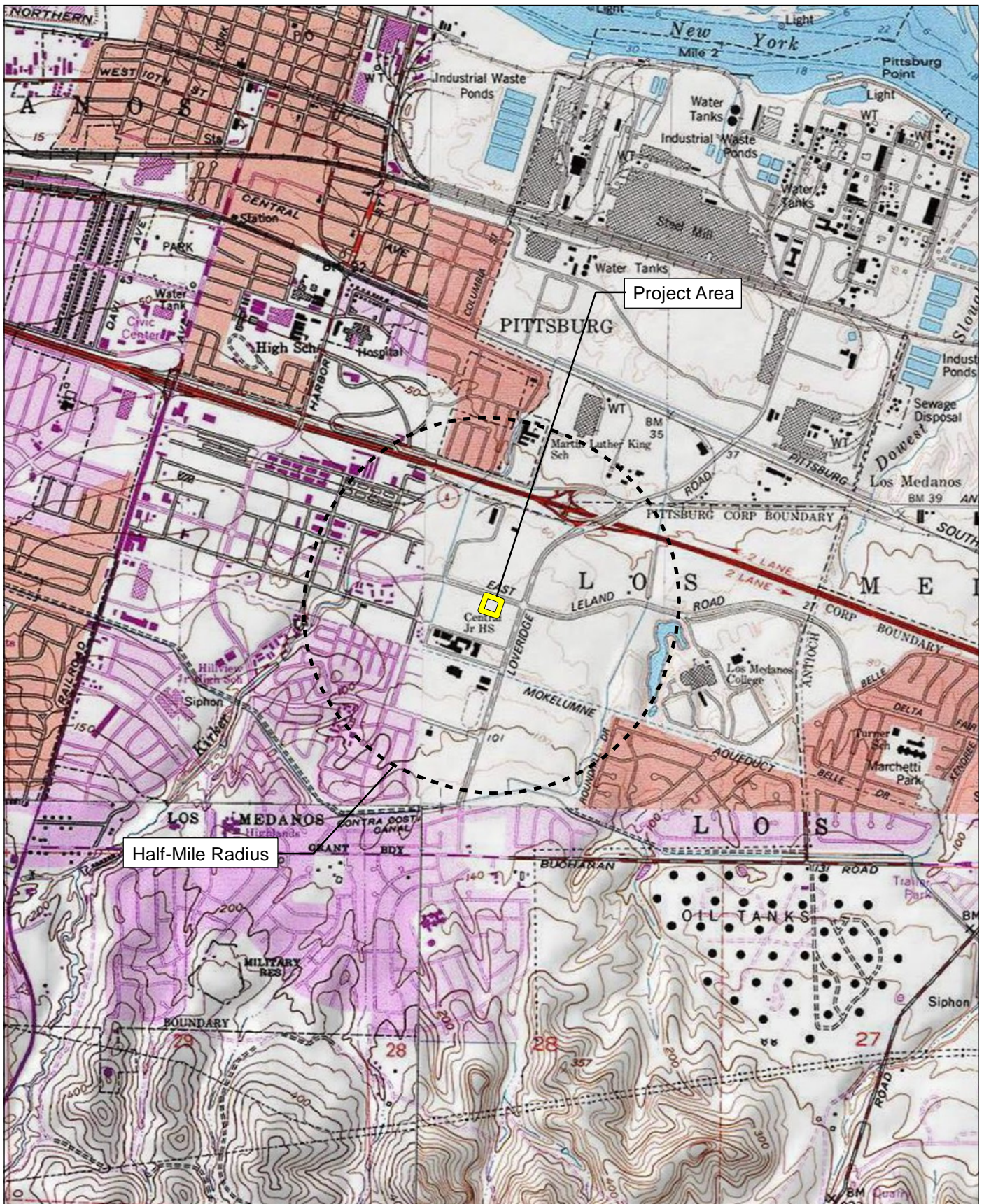

Source: USGS Antioch North & Honker Bay 7.5' Quadrangles / Land Grant: Los Medanos

FIRSTCARBON
SOLUTIONS™



2,000 1,000 0 2,000
Feet

Record Search Map

37460003 • 06/2021 | 37460003_record_search.mxd

CITY OF PITTSBURG
BLUE WAVE CAR WASH

July 6, 2021

Nashville Enterprise Miwok-Maidu-Nishinam Tribe
Cosme Valdez, Chairperson
P.O. Box 580986
Elk Grove, CA, 95758-0017

Subject: Proposed BlueWave Carwash Project

Dear Chairperson Valdez:

FirstCarbon Solutions (FCS) is preparing a cultural resources assessment for the proposed BlueWave Carwash Project on behalf of City of Pittsburg. As part of the environmental review process, we are searching for records pertaining to cultural resources in the area surrounding the project site described below. Attached is the Records Search map with a 0.5-mile buffer around the site for your reference.

BlueWave Express Car Wash and CEI Engineering (Applicant) is proposing a new stand-alone carwash to be located at 1160 E. Leland Road on an approximately 1.36-acre site. The project would include a 100-foot drive-through vehicle wash tunnel; three 12.5-foot drive-through pay lanes; three drive-through payment stations; 22 vacuum stalls and paved driveways.

As part of the cultural resources assessment, FCS conducted a Sacred Lands File (SLF) search and California Historical Resource Information System (CHRIS). However, due to delays related to the Global Pandemic, CHRIS results have not been received. The results of the SLF records search was negative and the Native American Heritage Commission (NAHC) suggested you might be able to provide further information. If you have any additional information regarding potential historic or cultural resources in proximity or relation to the proposed project area, we would greatly appreciate your input.

Please note that this letter is a request for information pertaining to a cultural resources assessment and is not notification of a project under Senate Bill (SB) 18, Assembly Bill (AB) 52 or Section 106 of the National Historic Preservation Act. Designated lead agencies under the California Environmental Quality Act (CEQA) and National Environmental Policy Act (NEPA) are handling project notification and consultation requirements. Please feel free to contact me at 925.357.2562 or via email at sgriffin@fcs-intl.com and thank you for your valuable assistance.

UNITED STATES

T +1 888 826 5814
T +1 714 508 4100
F +1 714 508 4110
E info@fcs-intl.com

Irvine
250 Commerce
Suite 250
Irvine, CA 92602

Bay Area
1350 Treat Boulevard
Suite 380
Walnut Creek, CA 94597

Central Valley
7726 N. First Street
#413
Fresno, CA 93720

Inland Empire
967 Kendall Drive
#A-537
San Bernardino, CA 92407

Sacramento Valley
2351 Sunset Boulevard
Suite 170-301
Rocklin, CA 95765

Utah
2901 Bluegrass Boulevard
Suite 200-62
Lehi, UT 84043

Connecticut
2 Corporate Drive
Suite 450
Shelton, CT 06484

New York
10 Monument Street
Deposit, NY 13754

56 Broome Corporate Parkway
Conklin, NY 13748

CANADA

UNITED KINGDOM

PORTUGAL

FRANCE

KENYA

AUSTRALIA

PHILIPPINES

CHINA

MALAYSIA

SINGAPORE

Sincerely,



Stefanie Estelle Griffin, MA, Archaeologist

FirstCarbon Solutions

1350 Treat Boulevard, Suite 380

Walnut Creek, CA 94597

Enc: Attachment A: Records Search Map



Attachment A:
Records Search Map



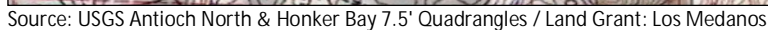

July 6, 2021

Amah Mutsun Tribal Band of Mission San Juan Bautista
Irene Zwierlein, Chairperson
3030 Soda Bay Road
Lakeport, CA, 95453

Subject: Proposed BlueWave Carwash Project

Dear Chairperson Zwierlein:

FirstCarbon Solutions (FCS) is preparing a cultural resources assessment for the proposed BlueWave Carwash Project on behalf of City of Pittsburg. As part of the environmental review process, we are searching for records pertaining to cultural resources in the area surrounding the project site described below. Attached is the Records Search map with a 0.5-mile buffer around the site for your reference.

BlueWave Express Car Wash and CEI Engineering (Applicant) is proposing a new stand-alone carwash to be located at 1160 E. Leland Road on an approximately 1.36-acre site. The project would include a 100-foot drive-through vehicle wash tunnel; three 12.5-foot drive-through pay lanes; three drive-through payment stations; 22 vacuum stalls and paved driveways.

As part of the cultural resources assessment, FCS conducted a Sacred Lands File (SLF) search and California Historical Resource Information System (CHRIS). However, due to delays related to the Global Pandemic, CHRIS results have not been received. The results of the SLF records search was negative and the Native American Heritage Commission (NAHC) suggested you might be able to provide further information. If you have any additional information regarding potential historic or cultural resources in proximity or relation to the proposed project area, we would greatly appreciate your input.

Please note that this letter is a request for information pertaining to a cultural resources assessment and is not notification of a project under Senate Bill (SB) 18, Assembly Bill (AB) 52 or Section 106 of the National Historic Preservation Act. Designated lead agencies under the California Environmental Quality Act (CEQA) and National Environmental Policy Act (NEPA) are handling project notification and consultation requirements. Please feel free to contact me at 925.357.2562 or via email at sgriffin@fcs-intl.com and thank you for your valuable assistance.

UNITED STATES

T +1 888 826 5814
T +1 714 508 4100
F +1 714 508 4110
E info@fcs-intl.com

Irvine
250 Commerce
Suite 250
Irvine, CA 92602

Bay Area
1350 Treat Boulevard
Suite 380
Walnut Creek, CA 94597

Central Valley
7726 N. First Street
#413
Fresno, CA 93720

Inland Empire
967 Kendall Drive
#A-537
San Bernardino, CA 92407

Sacramento Valley
2351 Sunset Boulevard
Suite 170-301
Rocklin, CA 95765

Utah
2901 Bluegrass Boulevard
Suite 200-62
Lehi, UT 84043

Connecticut
2 Corporate Drive
Suite 450
Shelton, CT 06484

New York
10 Monument Street
Deposit, NY 13754

56 Broome Corporate Parkway
Conklin, NY 13748

CANADA

UNITED KINGDOM

PORTUGAL

FRANCE

KENYA

AUSTRALIA

PHILIPPINES

CHINA

MALAYSIA

SINGAPORE

Sincerely,



Stefanie Estelle Griffin, MA, Archaeologist

FirstCarbon Solutions

1350 Treat Boulevard, Suite 380

Walnut Creek, CA 94597

Enc: Attachment A: Records Search Map



Attachment A:
Records Search Map



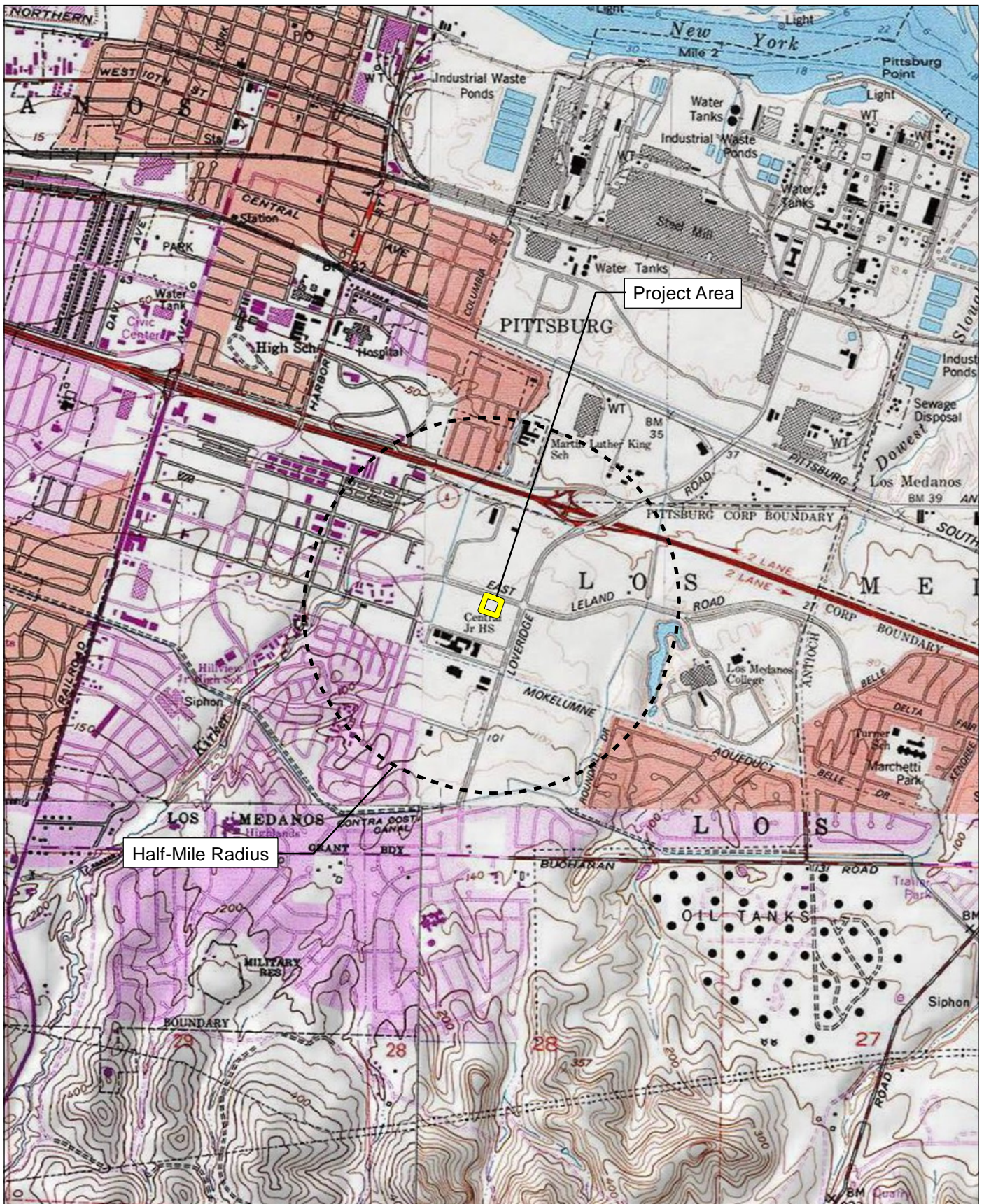

Source: USGS Antioch North & Honker Bay 7.5' Quadrangles / Land Grant: Los Medanos

FIRSTCARBON
SOLUTIONS™



2,000 1,000 0 2,000
Feet

Record Search Map

37460003 • 06/2021 | 37460003_record_search.mxd

CITY OF PITTSBURG
BLUE WAVE CAR WASH

From: Corrina Gould <cvltribe@gmail.com>

Sent: Friday, July 30, 2021 2:44 PM

To: Regan Del Rosario <rdelrosario@fcs-intl.com>

Subject: Re: 3746.0003 Tribal Consultation Request for the Proposed BlueWave Carwash Project

Dear Regan,

Thank you for your email. The Tribe is always concerned when a project is within half mile from a water source. The body of water that is included in the buffer zone that you have created, could you let us know if this is a man made water area or if it is pre/historical? Also are there other water ways that have been culverted in the area of the proposed project?

Thanks so much.

'Uni (Respectfully),

Corrina Gould, Tribal Chair

Confederated Villages of Lisjan Tribe

On Fri, Jul 2, 2021 at 11:03 AM Regan Del Rosario <rdelrosario@fcs-intl.com> wrote:

Hello,

Attached is a request for information pertaining to a cultural resources assessment for the proposed BlueWave Carwash Project in the City of Pittsburg. Please feel free to contact Stefanie Griffin at sgriffin@fcs-intl.com if you would like to provide input.

Thank you,

Regan Del Rosario

Environmental Services Analyst

FirstCarbon Solutions (FCS)

An [ADEC Innovation](#)

[LinkedIn](#) | [Facebook](#) | [Twitter](#)

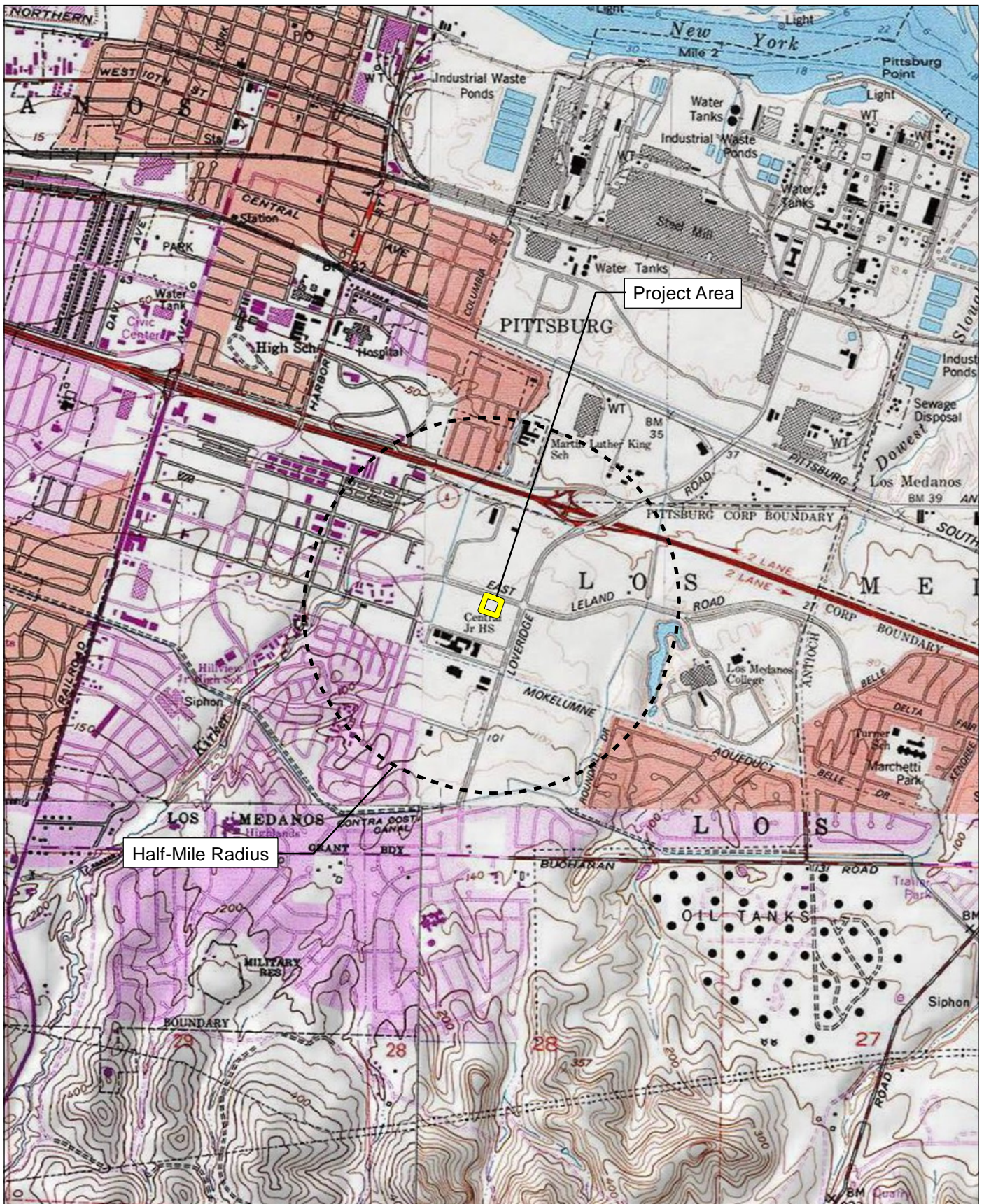

Source: USGS Antioch North & Honker Bay 7.5' Quadrangles / Land Grant: Los Medanos

FIRSTCARBON
SOLUTIONS™



2,000 1,000 0 2,000
Feet

Record Search Map

37460003 • 06/2021 | 37460003_record_search.mxd

CITY OF PITTSBURG
BLUE WAVE CAR WASH

Resource List

21067RS

Primary No.	Trinomial	Other IDs	Type	Age	Attribute codes	Recorded by	Reports
P-07-000813	CA-CCO-000733H	Other - C-Antioch South-1, C-Antioch North-1, C-Antioch North-2; Resource Name - Southern Pacific Railroad; Other - Union Pacific Railroad; Other - Central Pacific Railroad; Voided - P-07-002568; Other - San Pablo & Tulare Railroad; Other - SPN-3; Other - Central, Southern, Union Pacific RR; Other - SPN-1; Other - Old Southern Pacific Railroad Route Segment; Other - San Pablo & Tulare Railroad; Other - GANDA-509-01H; Other - Abandoned Railroad Spurs & Warehouse Complex; Voided - P-07-000503; Other - San Pablo- Tulare Railroad Brentwood Segment; Other - Map Ref #A-09	Building, Structure	Historic	AH07; HP08; HP11; HP19	1994 (Hatoff, Voss, Waetcher, Wee, Bente, Woodward-Clyde Consultants); 1995 (Brian Hatoff, Woodward Clyde); 1995 (Hatoff, Voss, Waechter, Wee, Bente, Woodward Clyde); 1999 (Barry Scott, Jones & Stokes Associates); 1999 (S. Atchley, G. Roark, Jones & Stokes Associates); 1999 (S. Atchley, G. Roark, Jones & Stokes Associates); 2002 (Bryan Larson, Meta Bunse, JRP Historical Consulting Services); 2004 (Josh Smallwood, CRM Tech); 2006 (Suzanne Baker, Archaeological/Historical Consultants); 2008 (Ian Alexander, Juan Cervantes, Holman & Associates); 2009 (T. Martin, K. Frank, Garcia and Associates); 2009 (Richard H. Norwood, Allen Beck, Doug Tilton, HDR DTA); 2011 (Scott Billat, EarthTouch, Inc.); 2011 (Tracy Bakic, Cindy Baker, PAR Environmental Services);	S-010268, S-017993, S-018352, S-022464, S-022812, S-022929, S-030387, S-031375, S-031961, S-033643, S-034865, S-034866, S-035244, S-037839, S-037849, S-040338, S-040530, S-043313, S-043685, S-046773, S-046889, S-047775, S-051366, S-051501
P-07-000825		Resource Name - 875 El Pueblo Avenue; Other - Map Reference #9	Building	Historic	HP03	1999 (Janice Calpo, Jones & Stokes)	S-022929, S-022930
P-07-000826		Resource Name - 950 El Pueblo Avenue; Other - Map Reference #10; Other - Martin Luther King Elementary School; Other - El Pueblo Elementary School	Building	Historic	HP15	1999 (Janice Calpo, Jones & Stokes)	S-022929, S-022930
P-07-000829		Resource Name - 283 Diane Avenue; Other - Map Reference #1; Other - First Church of Christ	Building	Historic	HP16	1999 (Janice Calpo, Jones & Stokes)	S-022929, S-022930

Resource List

21067RS

Primary No.	Trinomial	Other IDs	Type	Age	Attribute codes	Recorded by	Reports
P-07-000830		Resource Name - 263 Diane Avenue; Other - Map Reference #2; Other - Biltmore Market	Building	Historic	HP06	1999 (Janice Calpo, Jones & Stokes)	S-022929, S-022930
P-07-000831		Resource Name - 255 Diane Avenue; Other - Map Reference #3; Other - Sedrich Residence	Building	Historic	HP02	1999 (Janice Calpo, Jones & Stokes)	S-022929, S-022930
P-07-000832		Resource Name - 243 Diane Avenue; Other - Map Reference #4; Other - Little Residence; Other - Thames Residence	Building	Historic	HP02	1999 (Janice Calpo, Jones & Stokes)	S-022929, S-022930
P-07-000833		Resource Name - 231 Diane Avenue; Other - Map Reference #5; Other - McCoy Residence	Building	Historic	HP02	1999 (Janice Calpo, Jones & Stokes)	S-022929, S-022930
P-07-000834		Resource Name - 223 Diane Avenue; Other - Map Reference #6; Other - Saguindel Residence; Other - Moore Residence	Building	Historic	HP02	1999 (Janice Calpo, Jones & Stokes)	S-022929, S-022930
P-07-000835		Resource Name - 213 Diane Avenue; Other - Map Reference #7; Other - Page Residence	Building	Historic	HP02	1999 (Janice Calpo, Jones & Stokes)	S-022929, S-022930
P-07-000836		Resource Name - 201 Diane Avenue; Other - Map Reference #8; Other - Blackmon Residence	Building	Historic	HP02	1999 (Janice Calpo, Jones & Stokes)	S-022929, S-022930
P-07-001920		Resource Name - Shell Chemical Electric Utility Towers; OTIS Resource Number - 500511; OHP PRN - DOE-07-96-0002-0000 6Y; OHP PRN - FHWA960812A 6Y; OHP Property Number - 106896	Structure	Historic	HP11	1995 (Laurence H. Shoup, Ward Hill, Archaeological/Historical Consultants)	S-020405

Resource List

21067RS

Primary No.	Trinomial	Other IDs	Type	Age	Attribute codes	Recorded by	Reports
P-07-001922		Resource Name - Camp Stoneman Warehouses; OTIS Resource Number - 500513; OHP Property Number - 106898; OHP PRN - DOE-07-96-0004-0000; OHP PRN - FHWA960812A	Building	Historic	HP34; HP39	1995 (Laurence H. Shoup, Archaeological Historical Consultants)	S-020405, S-023202, S-024584
P-07-002695		Resource Name - Contra Costa Canal; OTIS Resource Number - 645123; Other - East Contra Costa Irrigation District Main Canal Complex; OHP Z-number - CCO-Z00004; Other - SW-57; Other - Map Ref. No. 5 (2008 Site Record); Other - BV-106, BV-106(n), BV-106(s); OHP PRN - BUR 060505A; OHP Property Number - 154520; OHP PRN - FHWA050131A; OHP PRN - BUR910227A; Other - A/HC-161; OHP Property Number - 154520; National Register - 07-0055; Voided - P-07-000492	Structure	Historic	HP20	1993 ([none], JRP Historical Consulting Services); 1995 (Hatoff, Voss, Waechter, Wee, Bente, Woodward-Clyde Consultants); 2003 (Rand Herbert, JRP Historical Consulting Services); 2005 (Rand Herbert, Kate McLoughlin, JRP Historical Consulting Services); 2008 (Karen McNeill and Matthew Davis, Carey & Co.); 2008 (Cassidy DeBaker, Kruger Frank, Garcia & Associates); 2009 (Rand Herbert, JRP Historical Consultants); 2010 (R. Windmiller, Consulting Archaeologist)	S-017993, S-018440, S-022812, S-030592, S-030653, S-031372, S-031700, S-031872, S-034865, S-035244, S-037022, S-037023, S-037578, S-038082, S-038392, S-039289, S-040646, S-043685, S-043830, S-043849, S-043866, S-045838, S-046155, S-046889, S-047775, S-047893, S-049670, S-049678, S-051501, S-051534, S-052636, S-053113, S-053134, S-053160
P-07-002743		Resource Name - El Pueblo	Building	Historic	HP03	2006 (V.R. Beard, Tom Origer & Associates)	S-032182
P-07-002764		Resource Name - Map Ref # A-04; OHP PRN - FHWA 040624A; OHP Property Number - 155525; OTIS Resource Number - 542843; Other - 546-547 Bliss Avenue; Other - Camp Stoneman Buildings 546 and 547; Other - Black Diamond Electric (547)	Building	Historic	HP08; HP34	2002 (Meta Bunse & Byran Larson, JRP Historical Consulting Services)	S-031375

Resource List

21067RS

Primary No.	Trinomial	Other IDs	Type	Age	Attribute codes	Recorded by	Reports
P-07-002765		Resource Name - Map Ref # A-05; OHP PRN - FHWA 040624A; Other - Camp Stoneman Buildings 548 and 549; Other - Tri Point Inc. Custom Woodworking (548); Other - Warehouse (549); OHP Property Number - 15526	Building	Historic	HP08; HP34	2002 (Meta Bunse, Bryan Larson, JRP Historical Consulting Services)	S-031375
P-07-002767		Resource Name - Map Ref # A-07; OHP PRN - FHWA 040624A; OHP Property Number - 155528; OTIS Resource Number - 542846; Other - 555-556 Clark Avenue; Other - Camp Stoneman Buildings 555 and 556	Building	Historic	HP08; HP34	2002 (Bryan Larson, JRP Historical Consulting Service)	S-031375
P-07-002768		Resource Name - Map Ref # A-08; OHP PRN - FHWA 040624A; OHP Property Number - 155529; Other - 557 Clark Avenue; Other - Camp Stoneman Building 557; Other - Western Metal Decorating Company	Building	Historic	HP08; HP34	2002 (Bryan Larson, JRP Historical Consulting Service)	S-031375
P-07-002770		Resource Name - Map Ref #A-10; Other - Kirker Creek Culvert	Structure	Historic	HP11	2002 (Meta Bunse, Bryan Larson, JRP Historical Consulting Services)	S-031375

Resource List

21067RS

Primary No.	Trinomial	Other IDs	Type	Age	Attribute codes	Recorded by	Reports
P-07-002771		Resource Name - Map Ref #A-11; Other - Loveridge Road Overcrossing Structures; Other - Loveridge Road Undercrossing #28-0108; Other - Camp Stoneman Road Undercrossing (#28-0264); Other - Stoneman Spur Undercrossing (#28-0096); Other - Camp Stoneman Undercrossing Pumphouse (#28-0096W); Other - Loveridge Road Overcrossing (West) #28-0108; Other - Loveridge Road Overcrossing (East) #28-0264; Other - Stoneman Spur Undercrossing (#28-0096); Other - Loveridge Road Pumphouse (28-0096W)	Structure	Historic	HP19	2002 (Meta Bunse, Bryan Larson, JRP Historical Consulting Service)	S-031375
P-07-002772		Resource Name - PG&E South tower-Contra Cosa Transmission Line; Other - Map Ref #A-12	Structure	Historic	HP11	2002 (Meta Bunse, Bryan Larson, JRP Historical Consulting Service)	S-031375

Report List

21067RS

Report No.	Other IDs	Year	Author(s)	Title	Affiliation	Resources
S-006113		1983		Class II Archaeological Survey, San Luis Drain and Alternatives, Central Valley Project, San Luis Unit, California, 1983	U.S. Bureau of Reclamation, Mid-Pacific Region, Office of Environmental Quality	
S-010268		1988	David Chavez and Sally B. Woodbridge	Cultural Resources Evaluations for the Pittsburgh-Antioch Alternatives Analysis, Contra Costa County, California	David Chavez & Associates	07-000813
S-018440		1996	G. James West and Patrick Welch	Class II Archaeological Survey of the Contra Costa Canal, Contra Costa County, California	U.S. Bureau of Reclamation, Mid-Pacific Region	07-002695
S-020405	Caltrans - EA 228260; Voided - S-23155	1996	Laurence H. Shoup and Ward Hill	Historic Architectural Survey Report, Route 4 East Project, Contra Costa County, California (04-CC-4, PM R14.6-24.0, KP 23.5-38.6, EA 228260)	Archaeological/Historical Consultants	07-001920, 07-001921, 07-001922, 07-004947
S-020405a		1996	Laura June Melton	Archaeological Survey Report, Route 4 East Project, Contra Costa County, California	Woodward-Clyde Consultants	
S-022464		1999		Cultural Resource Inventory Report for the Williams Communications, Inc. Fiber Optic Cable System Installation Project, Pittsburg to Sacramento, California	Jones & Stokes Associates, Inc.	07-000813, 48-000199, 48-000549, 48-000565, 57-000194, 57-000400
S-022929	Voided - S-22930	2000	Sara M. Atchley	Positive Archaeological Survey and Historic Resources Evaluation Report for the State Route 4/Loveridge Road Flood Relief Project - Kirker Creek, City of Pittsburg, Contra Costa County	Jones & Stokes	07-000806, 07-000813, 07-000814, 07-000815, 07-000816, 07-000817, 07-000818, 07-000819, 07-000820, 07-000821, 07-000822, 07-000823, 07-000824, 07-000825, 07-000826, 07-000827, 07-000828, 07-000829, 07-000830, 07-000831, 07-000832, 07-000833, 07-000834, 07-000835, 07-000836
S-022929a		2000	Aimee Dour-Smith	State Route 4 Flood Relief Project on Kirker Creek- Supplement to Archaeological Survey Report	Jones & Stokes	
S-022929b		2000	Janice C. Calpo	Historic Architectural Survey Report for the State Route 4/Loveridge Road Flood Relief Project- Kirker Creek, City of Pittsburg, Contra Costa County	Jones & Stokes	
S-023202	Caltrans - EA-04-209-228770; OHP PRN - FHWA960812A	2000	Janice C. Calpo	Addendum Historic Property Survey Report and Finding of No Historic Property Affected, State Route 4 Widening/Railroad Avenue Interchange, Pittsburg, Contra Costa County, 04-CC-04 / KP 35.7/38.5 (PM 22.19/23.1) / EA 04-209-228770	Jones & Stokes	07-001922, 07-001936, 07-002498, 07-002499, 07-002500, 07-002501, 07-002502, 07-002503, 07-002504, 07-002505, 07-002506, 07-002507, 07-002508, 07-002509, 07-002510

Report List

21067RS

Report No.	Other IDs	Year	Author(s)	Title	Affiliation	Resources
S-023202a		1996	Cherilyn Widell and Susan A. Simpson	FHWA960812A: 04-CC-4-14.6/23.0, Widen for (HOV) Lanes, Route 4 East, Contra Costa County	Office of Historic Preservation; Department of Transportation	
S-023202b		2000	Janice C. Calpo	Addendum Historic Architectural Survey Report, State Route 4 Widening/Railroad Avenue Interchange, Pittsburg, Contra Costa County, 04-CC-04 / KP 35.7/38.5 (PM 22.19/23.1) / EA 04-209-228770	Jones & Stokes	
S-023202c		2000	Sara M. Atchley	Addendum Archaeological Survey Report, State Route Widening/Railroad Avenue Interchange, Pittsburg, Contra Costa County, 04-CC-04 / KP 35.7/38.5 (PM 22.19/23.1) / EA 04-209-228770	Jones & Stokes	
S-023527		1994	Allen G. Pastron	Archival Literature Search and On-Site Archaeological Surface Reconnaissance of an Approximately 8 Acre Parcel of Land, Commonly Known as the Hellmann Property, Located at the Intersection of East Leland Road and Freed Avenue, Pittsburg, Contra Costa	Archeo-Tec Inc	
S-025006	Voided - S-30582	2001	Colin I. Busby	Cultural Resources Assessment - Loveridge, Leland East and Leland West Properties (APN 88-16-31; APN 88-52-46 to -48; APN 88-52-20 to -22), City of Pittsburg, Contra Costa County (letter report)	Basin Research Associates, Inc.	
S-025006a		2004	Colin I. Busby	Updated Archaeological Records and Limited Literature Review Leland East and Leland West Properties (APN 88-52-46 to -48; APN 88-52-20 to -22) City of Pittsburg, Contra Costa	Basin Research Associates	
S-027445	OHP PRN - WAPA020617A	2002	Joseph Giliberti	A Cultural Resources Reconnaissance Survey of Proposed Removal of the Tracy - Contra Costa - Ygnacio 69-kV Transmission Line, Contra Costa and Alameda Counties, California	Western Area Power Administration	01-010447, 01-010448, 07-000413
S-027445a		2002	Knox Mellon and James D. Keselburg	WAPA020617A; Transmission Line Removal in Contra Costa and Alameda Counties, California	California Office of Historic Preservation; Western Area Power Administration	

Report List

21067RS

Report No.	Other IDs	Year	Author(s)	Title	Affiliation	Resources
S-031375	Caltrans - EA 04275-228500	2004	M. Kate Lewis	State Route 4 (East) Widening Project: Loveridge Road to State Route 160, 04-CC-4-KP 37.8/R47.6 (PM 23.5/R29.6), EA 04275-228500, Contra Costa County	Parsons; JRP Historical Consulting Services; Far Western Anthropological Research Group, Inc.	07-000813, 07-002499, 07-002762, 07-002763, 07-002764, 07-002765, 07-002766, 07-002767, 07-002768, 07-002770, 07-002771, 07-002772, 07-002773, 07-002774, 07-002775, 07-002776, 07-002777, 07-002778, 07-002779, 07-002780, 07-002781, 07-002782, 07-002783, 07-002784, 07-002785, 07-002786, 07-002787, 07-002788, 07-002789, 07-002790, 07-002791, 07-002792, 07-002793, 07-002794, 07-002795, 07-002796, 07-002797, 07-002798, 07-002799, 07-002800, 07-002801, 07-002802, 07-002803, 07-002804, 07-002805, 07-002806, 07-002807, 07-002808, 07-002809, 07-002810, 07-002811, 07-002812, 07-002813, 07-002814, 07-002815, 07-002816, 07-002817, 07-002818, 07-002819, 07-002820, 07-002821, 07-002822, 07-002823, 07-002824, 07-002825, 07-002826, 07-002827, 07-002828, 07-002829, 07-002830, 07-002831, 07-002832, 07-002833, 07-002834, 07-002835, 07-002836, 07-002837, 07-002838, 07-002839, 07-002840, 07-002841, 07-002842, 07-002843, 07-002844, 07-002845, 07-002846, 07-002847, 07-002848, 07-002849, 07-002850, 07-002851, 07-002853, 07-002876, 07-002882, 07-002883
S-031375a		2004	Kelly R. Heidecker	Archaeological Survey Report, State Route 4 (East) Widening Project: Loveridge Road to State Route 160, 04-CC-4-KP 37.8/R47.6 (PM 23.5/R29.6), EA 04275-228500, Contra Costa County	California Department of Transportation, District 4	
S-031375b		2004	Craig Young and Jeffrey S. Rosenthal	Geoarchaeological Assessment along the State Route 4 Widening Project	Far Western	
S-031375c		2004	Meta Bunse	Historic Resources Evaluation Report (HRER), State Route 4 (East) Widening Project: Loveridge Road to State Route 160, 04-CC-4-KP 37.8/R47.6 (PM 23.5/R29.6), EA 04275-228500, Contra Costa County. Volume 2 of 2	JRP Historical Consulting Services	

Report List

21067RS

Report No.	Other IDs	Year	Author(s)	Title	Affiliation	Resources
S-032182		2006	Vicki R. Beard	Historical Evaluation of the El Pueblo Housing Complex, Pittsburg, Contra Costa County, California	Tom Origer & Associates	07-002743
S-035244	Voided - S-034865; Voided - S-034866; Voided - S-034867	2008	Suzanne Baker and Laurence H. Shoup	eBart Project EIR, Archaeological Survey Report: eBart Project, Contra Costa County, California	Archaeological/Historical Consultants	07-000813, 07-002695, 07-002779, 07-002877, 07-002878, 07-002879, 07-002880, 07-002884, 07-002885, 07-002886, 07-002887, 07-002888, 07-002889, 07-002890, 07-002891, 07-002892, 07-002893, 07-002894, 07-002895, 07-002896, 07-002897, 07-002914, 07-002923
S-035244a		2007	Laurence H. Shoup	eBart Transit Corridor EIR/EIS, Historic Resources Evaluation Report: San Pablo & Tulare Railroad/Central Pacific Railroad (Southern Pacific Railroad/Union Pacific Railroad), eBart Project, Contra Costa County, California	Archaeological/Historical Consultants	
S-035244b		2007	Ward Hill, Laurence H. Shoup, Marjorie Dobkin, and Suzanne Baker	DRAFT #2, eBART Transit Corridor EIR/EIS, Historic Resources Evaluation Report: Historic Architecture of the eBART Project, Contra Costa County, California	Archaeological/Historical Consultants	
S-035244c		2007	Suzanne Baker and Laurence H. Shoup	eBART Transit Corridor EIR/EIS, Positive Archaeological Survey Report: eBART Project, Contra Costa County, California (Union Pacific Mococo Line Alternative)	Archaeological/Historical Consultants	
S-039369		2008	Allen G. Pastron	Phase I Cultural Resources Evaluation of the Kirker Creek Crossing Project, located in the city of Pittsburg, Contra Costa County, California.(letter report)	Archeo-Tec Inc.	
S-048384		1973	Thomas L. Jackson	An Archaeological Reconnaissance of the Proposed Westgate Planned Unit Development, Pittsburg, California		
S-049678	Caltrans - EA: 04-3G840; Caltrans - EFIS: 04-1300-0199; OTIS Report Number - FHWA_2016_0419_001	2016	Aimee Arrigoni	Historic Property Survey Report for the SR-4/Bailey Road Interchange Pedestrian & Bicycle Improvement Project, Bay Point, Contra Costa, California, CCPWD Project: 0662-6R4121, EA: 04-3G840, EFIS: 04-1300-0199	California Department of Transportation, District 4	07-002695

Report List

21067RS

Report No.	Other IDs	Year	Author(s)	Title	Affiliation	Resources
S-049678a		2016	Teresa Bulger	Archaeological Survey Report, SR-4/Bailey Road Interchange Pedestrian & Bicycle Improvement Project, Bay Point, Contra Costa, California, CCPWD Project: 0662-6R4121, EA: 04-3G840/Project ID: 0413000199	WSA, Inc.	
S-049678b		2016	Aimee Arrigoni	Finding of No Adverse Effect-Non-Standard Conditions: SR-4/Bailey Road Interchange Pedestrian & Bicycle Improvement Project, Bay Point, Contra Costa, California, CCPWD Project: 0662-6R4121, EA: 04-3G840/Project ID: 0413000199	WSA, Inc.	
S-049678c		2016	Kelly Hobbs and Julianne Polanco	FHWA_2016_0419_001, Finding of No Adverse Effect for the Proposed State Route 4/Bailey Road Interchange Pedestrian & Bicycle Improvement Project, Contra Costa County, CA	California Department of Transportation; California Office of Historic Preservation	
S-050871	Agency Nbr - EA 15270; Agency Nbr - EFIS No. 0400020911; OHP PRN - FHWA120229A	2012	Douglas Bright	Historic Property Survey Report, proposed Freeway Performance Initiative (FPI) undertaking (project) on 04-CCO-4 (PM R8.0/25.0), and 04-CCO-242 (PM 0.0/3.4), within the Cities of Martinez, Pacheco, Concord and Pittsburg in Contra Costa County, EFIS No. 0400020911	California Department of Transportation, District 4	07-000372
S-050871a		2012	Leslie Smirnoff Sakowicz	Archaeological Survey Report for the Contra Costa 4 and 242 Freeway Performance Initiative, Within the Cities of Martinez, Pacheco, Concord and Pittsburg, Contra Costa County, California, 04-CCO-4 PM R8.0/25.0, 04-CCO-242 PM 0.0/3.4, EA 15270, EFIS No. 0400020911	California Department of Transportation, District 4	
S-050871b		2012	Douglas Bright	Finding of No Adverse Effect Without Standard Conditions for the Proposed Installation of Ramp Metering and TOS Elements on CC-4 and 242 in Contra Costa County, 4-CC-4; 242-PM R8.0-25.0; 0/3.4, Project 0400020911 (EA 15270)	California Department of Transportation, District 4	
S-050871c		2012	Douglas Bright	Environmentally Sensitive Area Action Plan for the Installation of Ramp Metering and TOS Elements on CC-4 and 242 Project, Contra Costa County, California 4-CC-4; 242-PM R8.0-25.0; 0/3.4, Project 0400020911 (EA 15270)	California Department of Transportation, District 4	

Report List

21067RS

Report No.	Other IDs	Year	Author(s)	Title	Affiliation	Resources
S-050871d		2012	Anmarie Medin and Milford Wayne Donaldson	FHWA120229A, Finding of Effect for the Proposed CC-4/242 Ramp Metering and TOS Elements Project in Contra Costa County, CA	California Department of Transportation, District 4; California Office of Historic Preservation	



Photograph 1: Overview from the northwest corner of the project site; facing southeast.



Photograph 2: Overview from the southwest corner of the project site; facing northeast



Photograph 3: Overview from the southeast corner of the project site; facing northwest



Photograph 4: Overview from the northeast corner the project site; facing southwest



Photograph 5: Representative photograph of visible topsoil



Photograph 6: Representative photograph of visible topsoil

THIS PAGE INTENTIONALLY LEFT BLANK