

REDWOOD COMMUNITY ACTION AGENCY

LITTLE RIVER TRAIL PROJECT

EA 01-0J280

July 2022

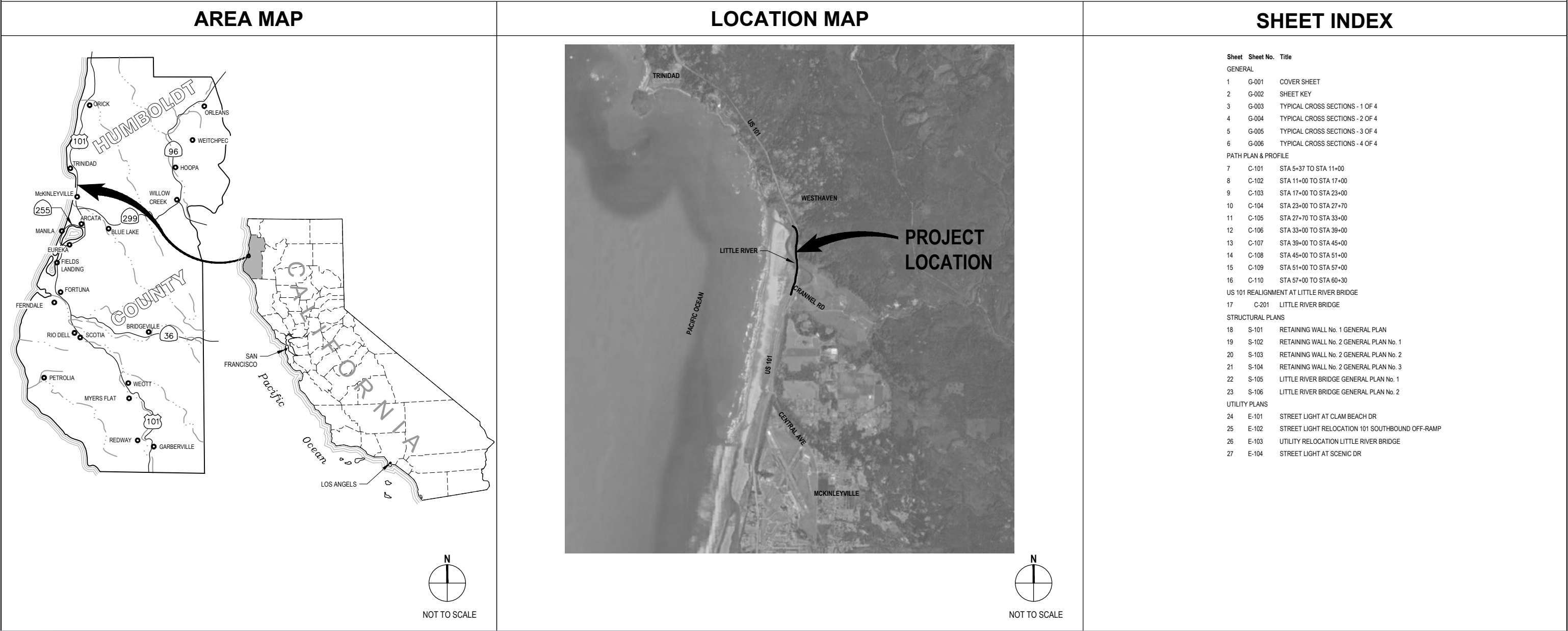

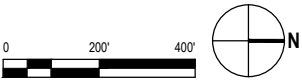
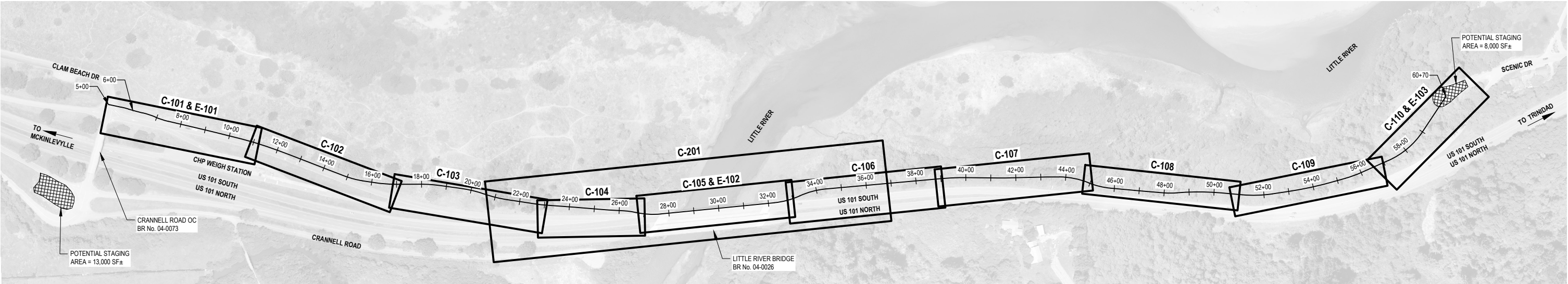

ABBREVIATIONS	
AB	AGGREGATE BASE
EP	EDGE OF PAVEMENT
ES	EDGE OF SHOULDER
Exist	EXISTING
LF	LINEAL FEET
LT	LEFT
ME	MATCH EXISTING
MIN	MINIMUM
MPH	MILES PER HOUR
PVI	POINT OF VERTICAL INTERSECTION
RT	RIGHT
Shld	SHOULDER
TYP	TYPICAL
TW	TRAVELED WAY
NOTES:	
1. THE ABBREVIATIONS LISTED ABOVE SUPPLEMENT THOSE LISTED IN THE CALTRANS STANDARD PLANS A3A-A3C.	
2. CONTACT COUNTIES REPRESENTATIVE FOR ABBREVIATIONS NOT LISTED.	
DESIGN BASIS	
DESIGN SPEED:	30 MPH

30% DESIGN NOT FOR CONSTRUCTION			
No.	Issue	Checked	Approved
Author	O.GOOD	Drafting Check	N. SANGER
Designer	N. SANGER	Design Check	J. WOLF
		Project Manager	J. WOLF
		Project Director	B. SILVA



Bar is one inch on
original size sheet
0 1"



GHD Inc.
718 Third Street
Eureka California 95501 USA
T 1 707 443 8326 F 1 707 444 8330



Conditions of Use
This document and the ideas and designs incorporated herein, as an instrument of professional service, is the property of GHD. This document may only be used by GHD's client (and any other person who GHD has agreed can use this document) for the purpose for which it was prepared and must not be used by any other person or for any other purpose.

Client REDWOOD COMMUNITY ACTION AGENCY
Project LITTLE RIVER TRAIL PROJECT

Title GENERAL:
SHEET KEY

Project No. 11212216
Date 7/22/2022
Scale AS SHOWN

Sheet No. G-002
2 27

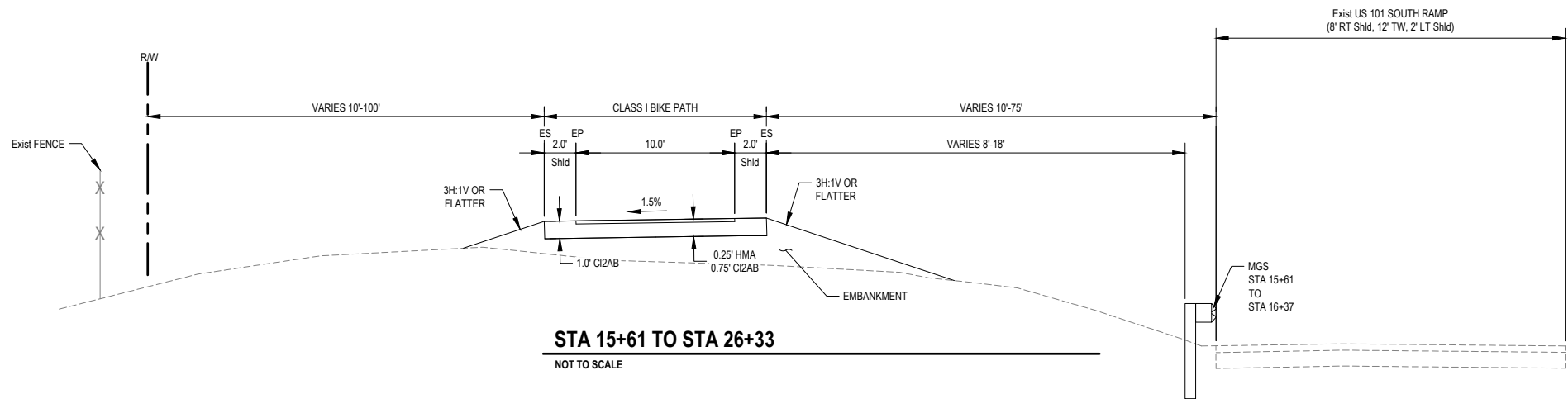

STA 15+61 TO STA 26+33

NOT TO SCALE

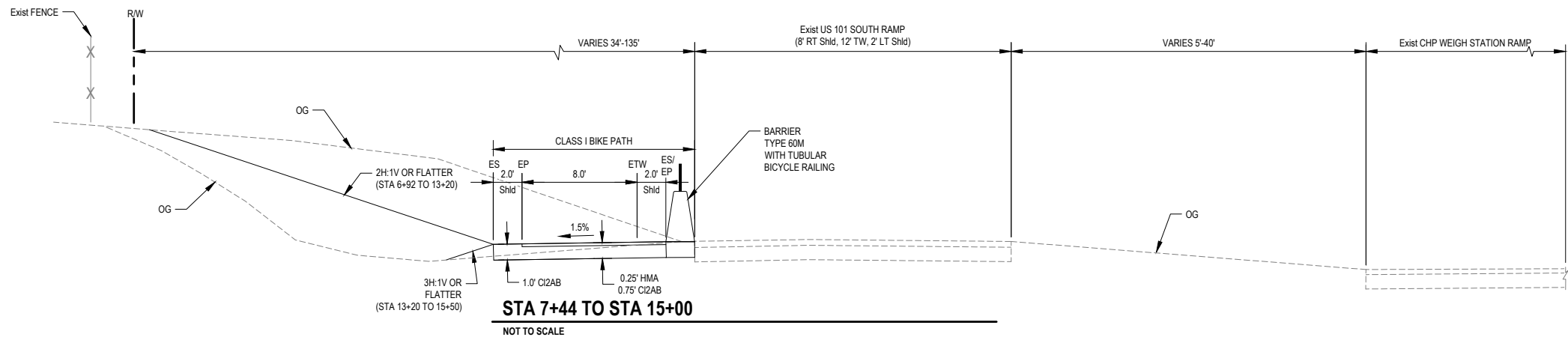

STA 7+44 TO STA 15+00

NOT TO SCALE

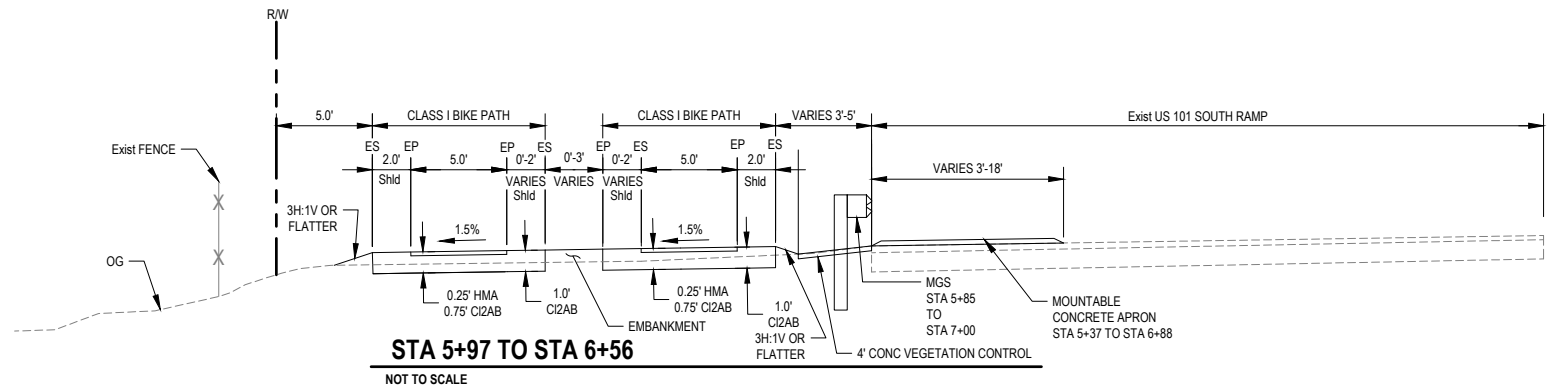

STA 5+97 TO STA 6+56

NOT TO SCALE

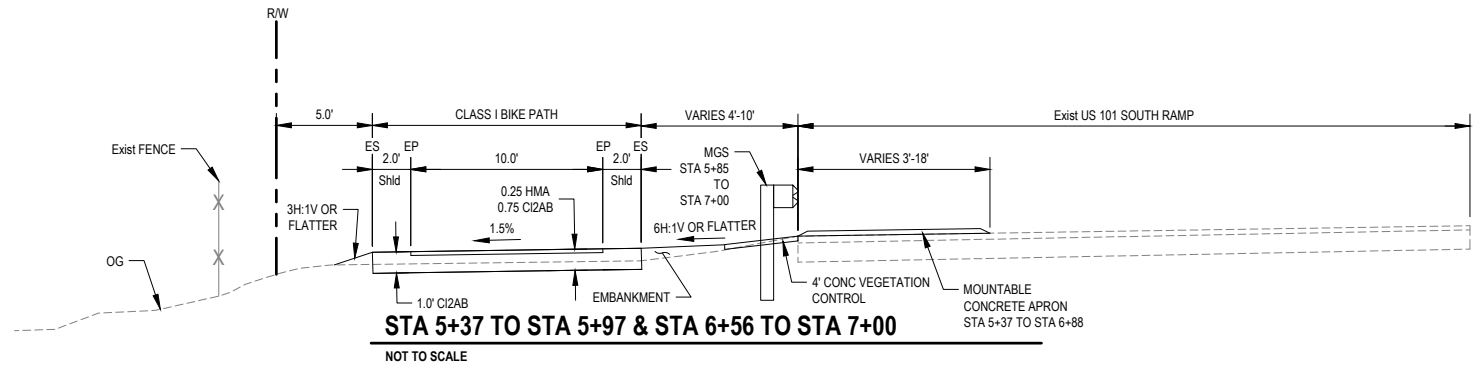

STA 5+37 TO STA 5+97 & STA 6+56 TO STA 7+00

NOT TO SCALE

NOTE:
THE BIKE PATH Shld SHALL
SLOPE AWAY FROM THE PATH
TRAVELED WAY AT 2 PERCENT
TO 5 PERCENT.

30% DESIGN NOT FOR CONSTRUCTION			
No.	Issue	Checked	Approved
Author	O.GOOD	Drafting Check	N. SANGER
Designer	N. SANGER	Design Check	J. WOLF
		Project Manager	J. WOLF
		Project Director	B. SILVA



Bar is one inch on
original size sheet
0 1"



GHD Inc.
718 Third Street
Eureka California 95501 USA
T 1 707 443 8326 F 1 707 444 8330

Conditions of Use

This document and the ideas and designs incorporated herein, as an instrument of professional service, is the property of GHD. This document may only be used by GHD's client (and any other person who GHD has agreed can use this document) for the purpose for which it was prepared and must not be used by any other person or for any other purpose.



Client REDWOOD COMMUNITY ACTION AGENCY

Project LITTLE RIVER TRAIL PROJECT

Project No.
11212216

Date
7/22/2022

Scale
AS SHOWN

Title GENERAL:
TYPICAL CROSS SECTIONS -
1 OF 4

Sheet No.
G-003

Sheet
3 27

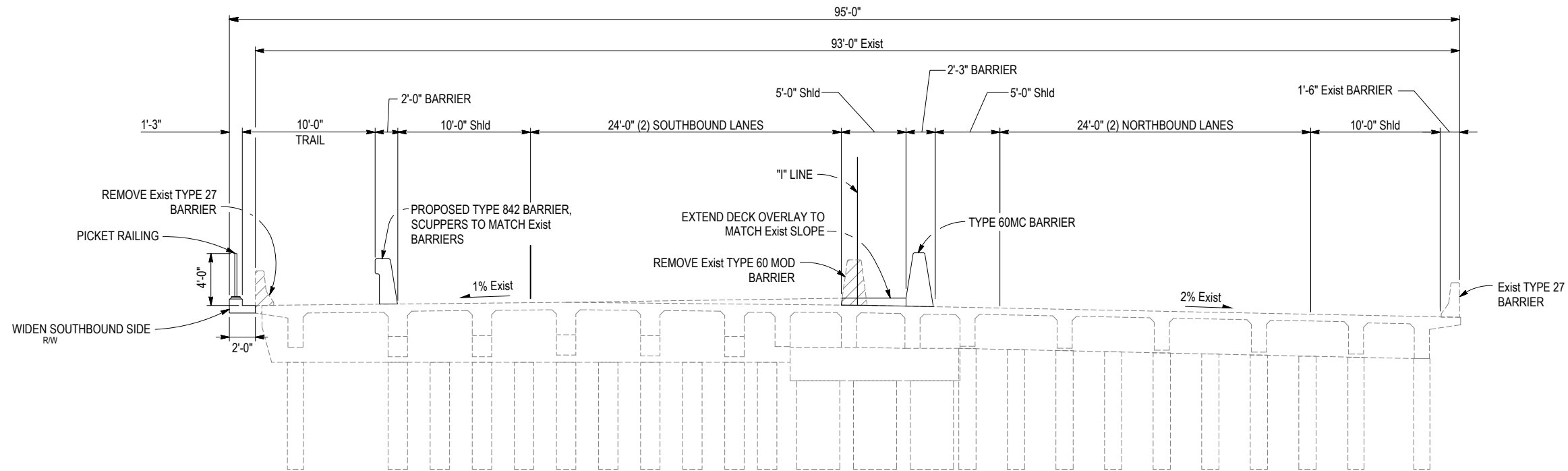

EXISTING BRIDGE CROSSING
STA 28+12 TO STA 31+84

PROVIDED BY BIGGS CARDOSA ASSOCIATES, INC.

SCALE: AS SHOWN

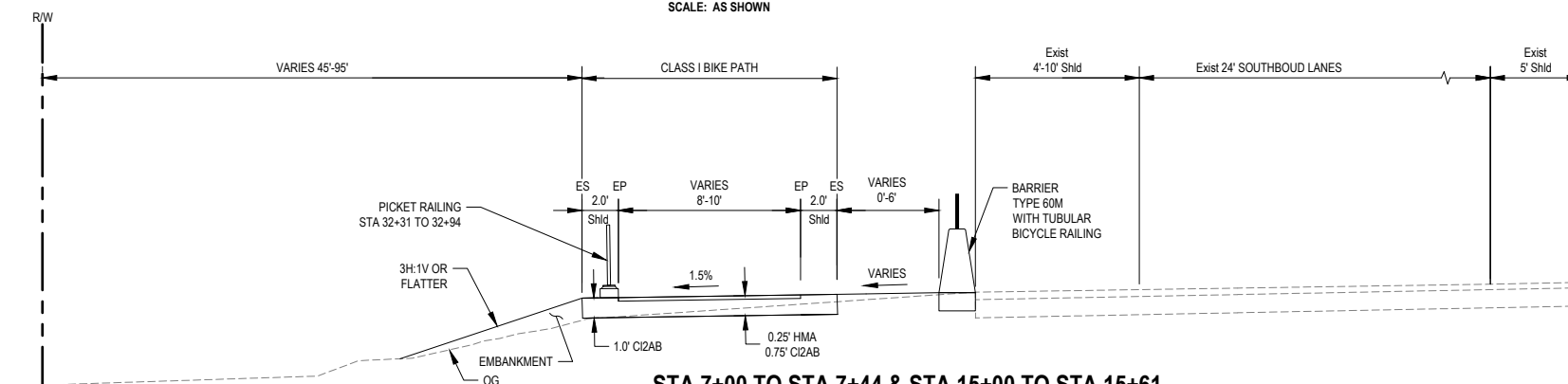

STA 7+00 TO STA 7+44 & STA 15+00 TO STA 15+61
STA 26+97 TO STA 27+64 & STA 32+31 TO STA 32+94

NOT TO SCALE

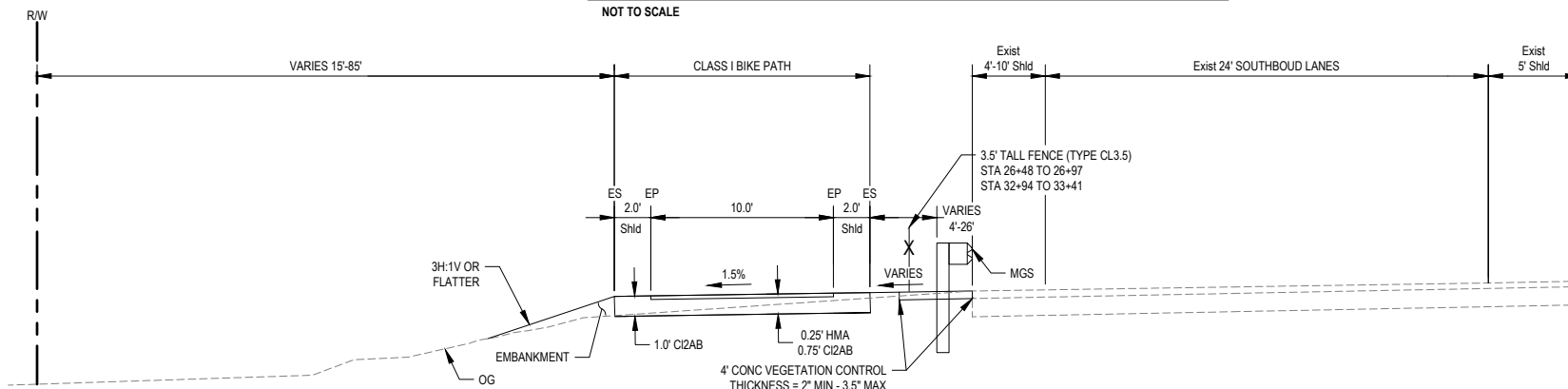

STA 26+33 TO STA 26+97 & STA 32+94 TO STA 33+98

NOT TO SCALE

NOTE:
THE BIKE PATH Shld SHALL
SLOPE AWAY FROM THE PATH
TRAVELED WAY AT 2 PERCENT
TO 5 PERCENT.

30% DESIGN NOT FOR CONSTRUCTION			
No.	Issue	Checked	Approved
Author	O. GOODE	Drafting Check	N. SANGER
Designer	N. SANGER	Design Check	J. WOLF
		Project Manager	J. WOLF
		Project Director	B. SILVA



Bar is one inch on
original size sheet
0 1"



GHD Inc.
718 Third Street
Eureka California 95501 USA
T 1 707 443 8326 F 1 707 444 8330

Conditions of Use

This document and the ideas and designs incorporated herein, as an instrument of professional service, is the property of GHD. This document may only be used by GHD's client (and any other person who GHD has agreed can use this document) for the purpose for which it was prepared and must not be used by any other person or for any other purpose.



Client **REDWOOD COMMUNITY ACTION AGENCY**
Project **LITTLE RIVER TRAIL PROJECT**

Title **GENERAL:
TYPICAL CROSS SECTIONS -
2 OF 4**

Project No. **11212216** Date **7/22/2022** Scale **AS SHOWN**

Sheet No. **G-004** Sheet **4** of **27**

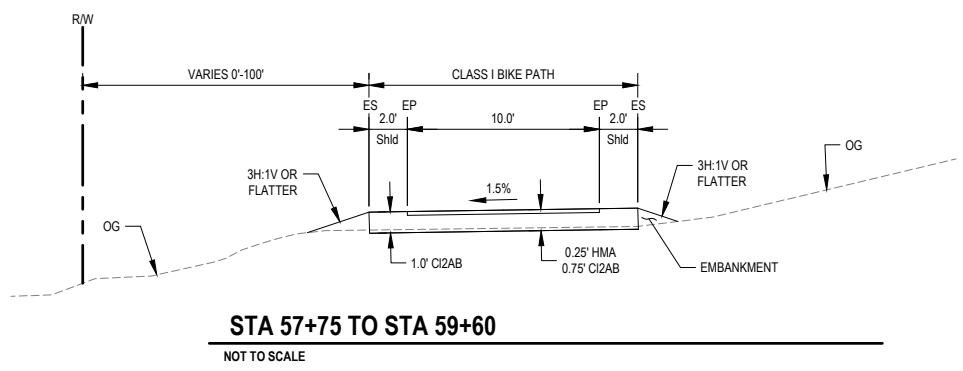
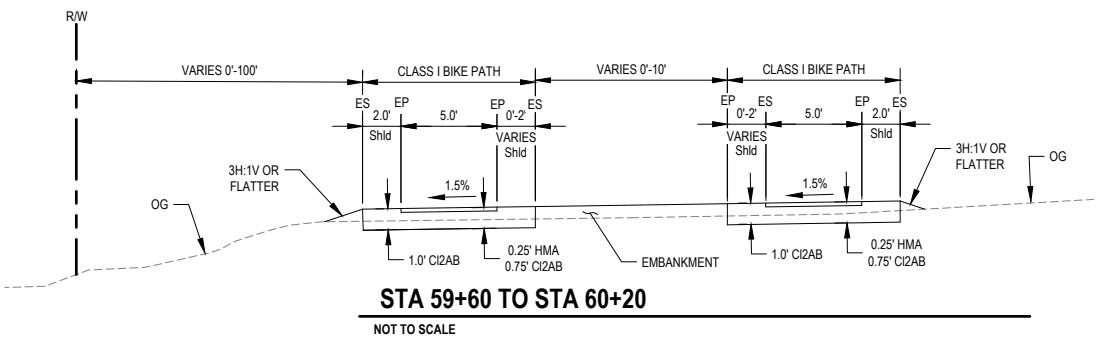
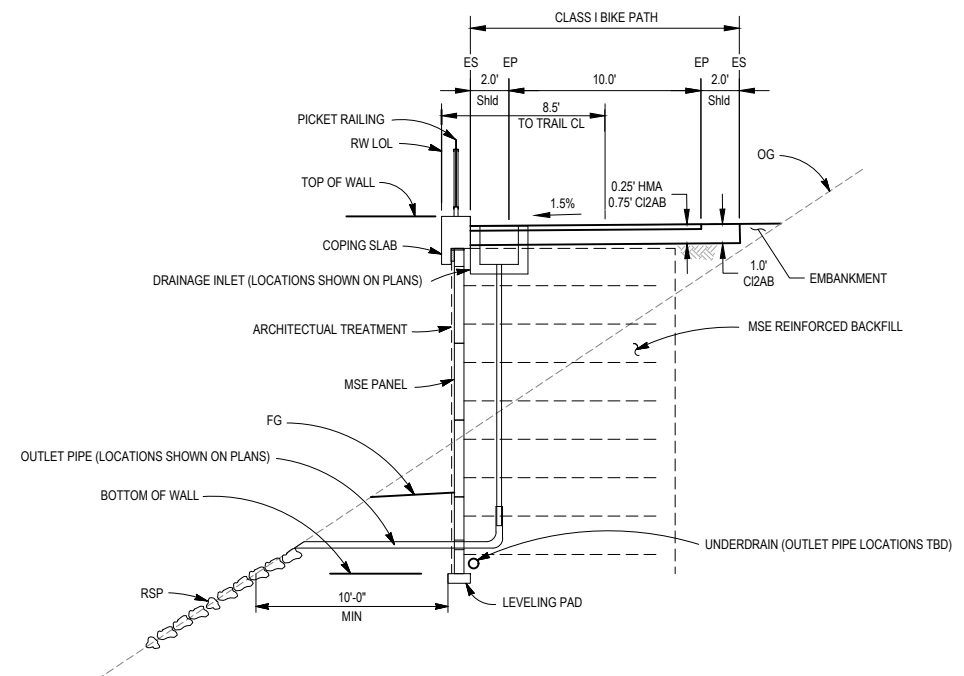
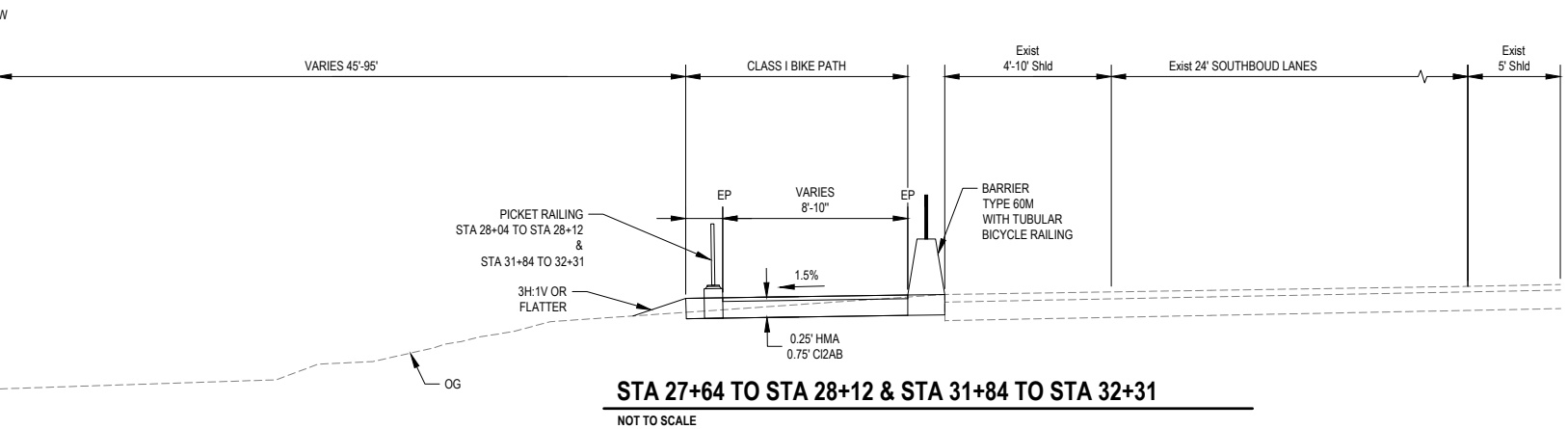
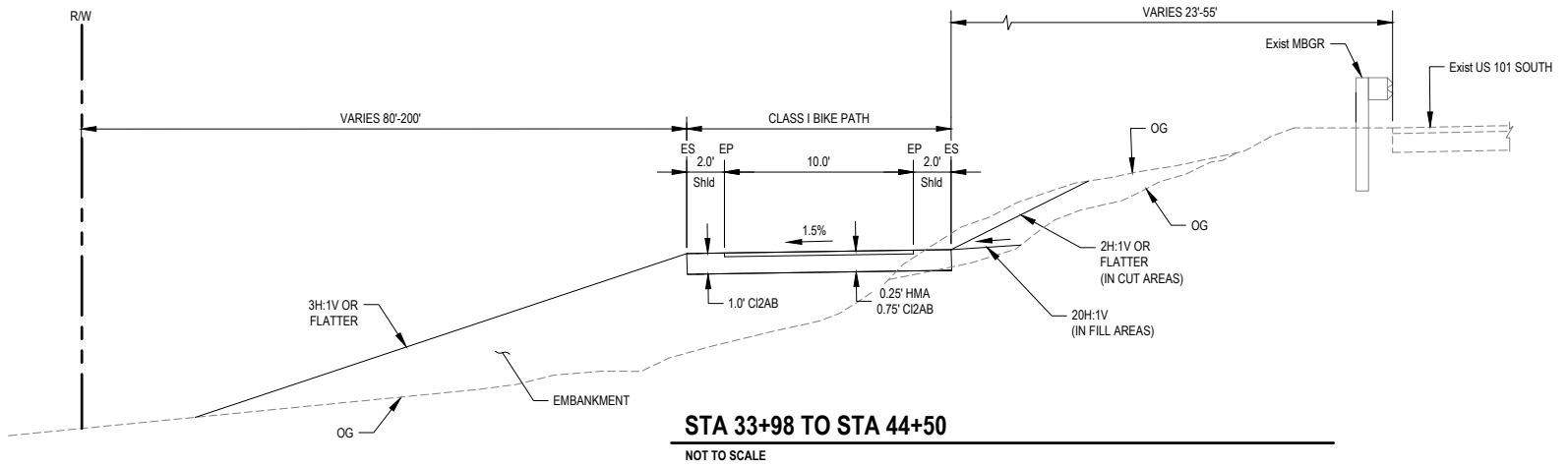
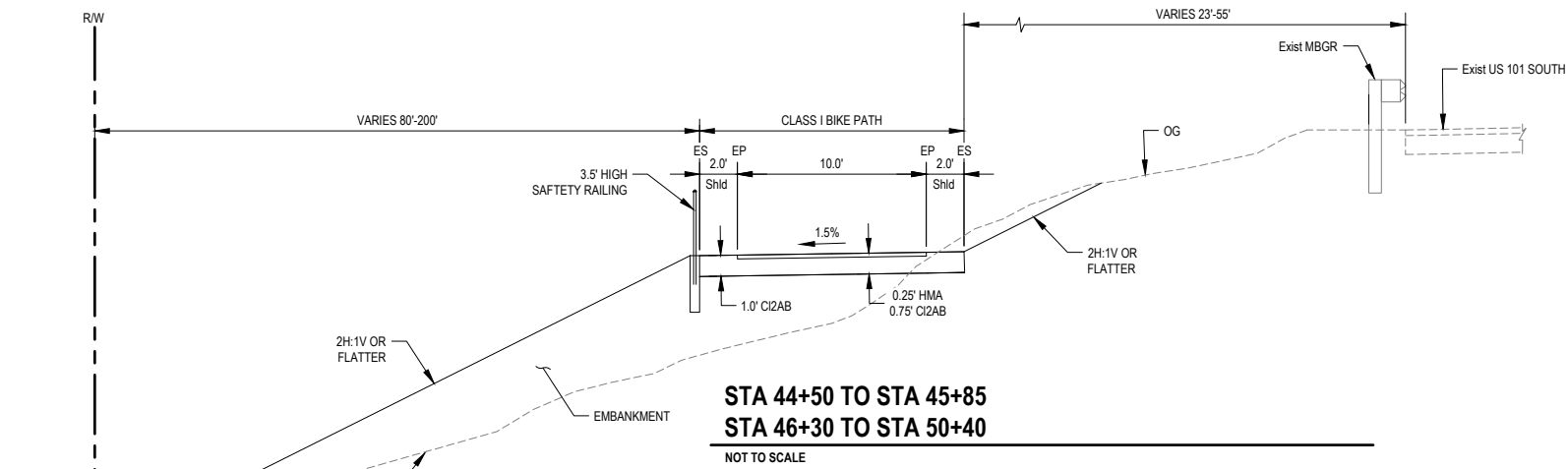

NOTE:
THE BIKE PATH Shld SHALL
SLOPE AWAY FROM THE PATH
TRAVELED WAY AT 2 PERCENT
TO 5 PERCENT.

30% DESIGN NOT FOR CONSTRUCTION			Bar is one inch on original size sheet 0 1"		 GHD Inc. 718 Third Street Eureka California 95501 USA T 1 707 443 8326 F 1 707 444 8330 www.ghd.com		Client REDWOOD COMMUNITY ACTION AGENCY	Title GENERAL: TYPICAL CROSS SECTIONS - 3 OF 4	Size ANSI D
No. Issue	Checked Approved Date						Project LITTLE RIVER TRAIL PROJECT	Project No. 11212216	
Author O.GOOD	Drafting Check N. SANGER	Project Manager J. WOLF	Designer N. SANGER	Design Check J. WOLF	Project Director B. SILVA				

Plot Date: 22 July 2022 - 11:03 AM
Plotted By: Owen Goode
Filename: G:\56111212216\Digital_Design\ACAD 2020\Sheets\11212216 LRT_TYPICAL SECTIONS.dwg



**US 101 SOUTH RAMP & SOUTHBOUND REALIGNMENT:
STA "SPCL" 1+64 TO STA "SPCL" 4+35**

Plot Date: 22 July 2022 - 11:03 AM Plotted By: Owen Goode Filename: G:\56111212216\Digital_Design\ACAD 2020\Sheets\11212216 LRT_TYPICAL SECTIONS.dwg

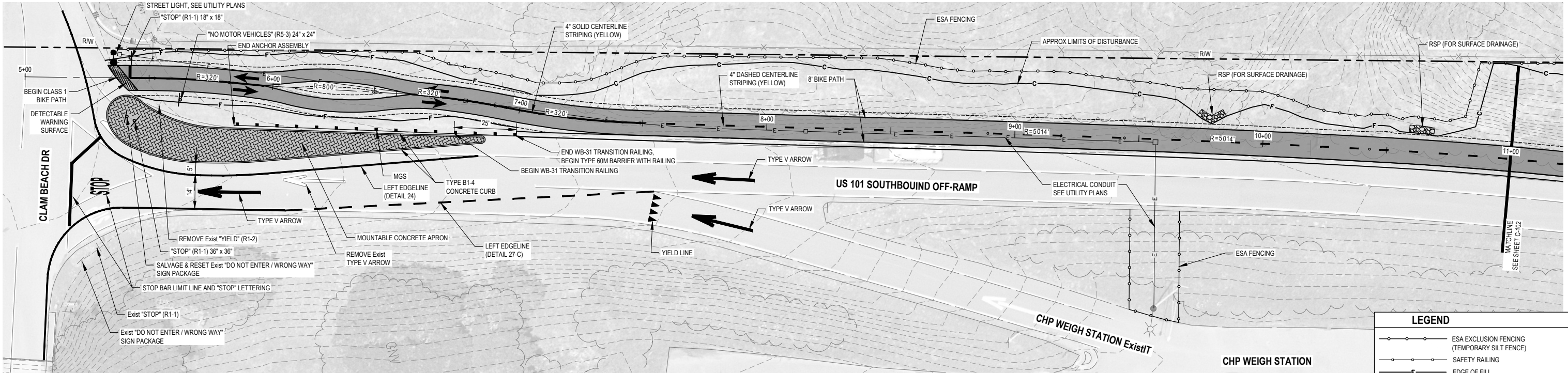

PLAN STA 5+37 TO STA 11+00

SCALE: AS SHOWN



LEGEND	
	ESA EXCLUSION FENCING (TEMPORARY SILT FENCE)
	SAFETY RAILING
	EDGE OF FILL
	CUT DAYLIGHT
	TREE TO BE REMOVED
NOTE: TREES LESS 10" DBH NOT SHOWN	

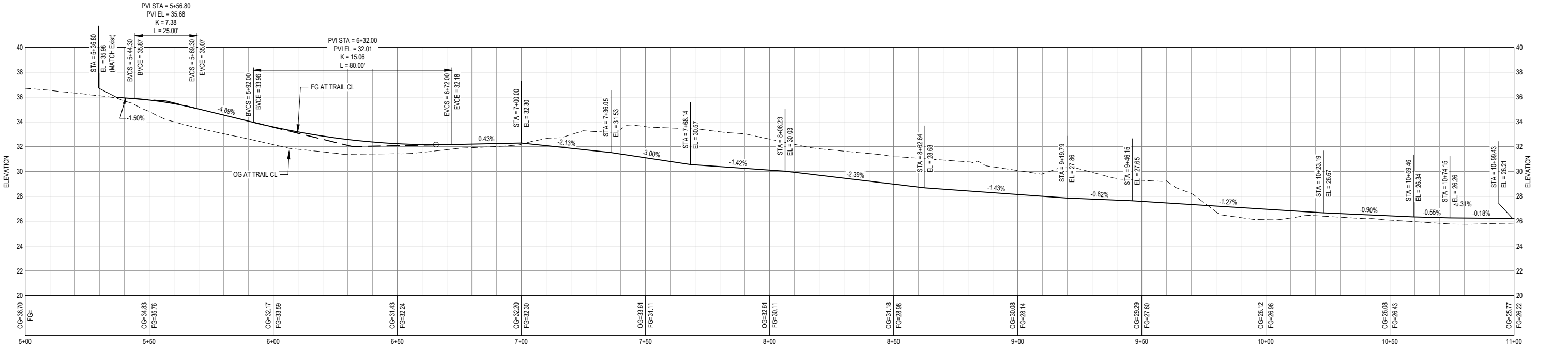

PROFILE STA 5+37 TO STA 11+00

SCALE: AS SHOWN

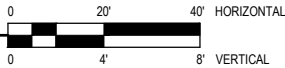

NOTE:
PROVIDE 3' LONG VERTICAL CURVE
WHERE VERTICAL CURVE NOT SHOWN
AT CHANGE IN PROFILE GRADE.

30% DESIGN NOT FOR CONSTRUCTION			
No.	Issue	Checked	Approved
Author	O.GOODER	Drafting Check	N. SANGER
Designer	N. SANGER	Design Check	J. WOLF
		Project Manager	J. WOLF
		Project Director	B. SILVA



Bar is one inch on
original size sheet
0 1"



GHD Inc.
718 Third Street
Eureka California 95501 USA
T 1 707 443 8326 F 1 707 444 8330

Conditions of Use

This document and the ideas and designs incorporated herein, as an instrument of professional service, is the property of GHD. This document may only be used by GHD's client (and any other person who GHD has agreed can use this document) for the purpose for which it was prepared and must not be used by any other person or for any other purpose.



Client **REDWOOD COMMUNITY ACTION AGENCY**
Project **LITTLE RIVER TRAIL PROJECT**

Title **PATH PLAN & PROFILE:
STA 5+37 TO STA 11+00**

Project No.
11212216

Date
7/22/2022

Scale
AS SHOWN

Sheet No.
C-101
7 27

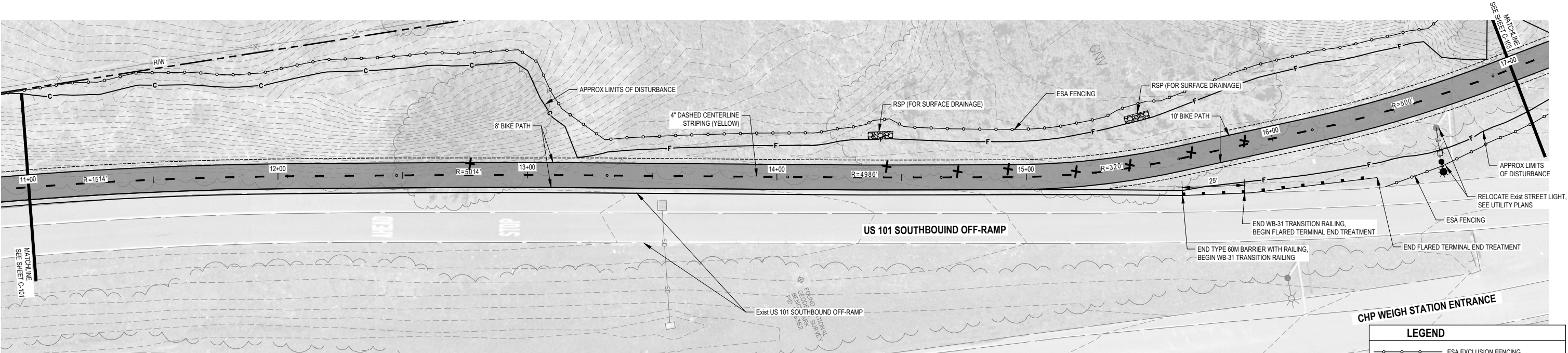

PLAN STA 11+00 TO STA 17+00

SCALE: AS SHOWN



LEGEND

ESA EXCLUSION FENCING
(TEMPORARY SILT FENCE)

SAFETY RAILING

EDGE OF FILL

CUT DAYLIGHT

TREE TO BE REMOVED

NOTE: TREES LESS 10" DBH NOT SHOWN

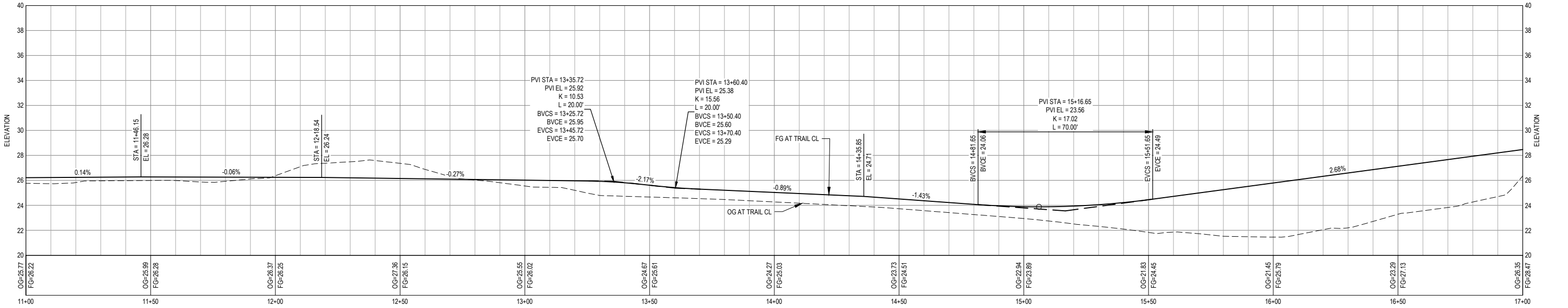

PROFILE STA 11+00 TO STA 17+00

SCALE: AS SHOWN

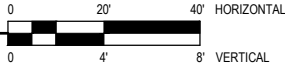

NOTE:
PROVIDE 3' LONG VERTICAL CURVE
WHERE VERTICAL CURVE NOT SHOWN
AT CHANGE IN PROFILE GRADE.

30% DESIGN NOT FOR CONSTRUCTION			
No.	Issue	Checked	Approved
Author	O.GOODER	Drafting Check	N. SANGER
Designer	N. SANGER	Design Check	J. WOLF
		Project Manager	J. WOLF
		Project Director	B. SILVA



Bar is one inch on
original size sheet
0 1"



GHD Inc.
718 Third Street
Eureka California 95501 USA
T 1 707 443 8326 F 1 707 444 8330

Conditions of Use

This document and the ideas and designs incorporated herein, as an instrument of professional service, is the property of GHD. This document may only be used by GHD's client (and any other person who GHD has agreed can use this document) for the purpose for which it was prepared and must not be used by any other person or for any other purpose.



Client **REDWOOD COMMUNITY ACTION AGENCY**
Project **LITTLE RIVER TRAIL PROJECT**

Title **PATH PLAN & PROFILE:
STA 11+00 TO STA 17+00**

Project No. **11212216** Date **7/22/2022** Scale **AS SHOWN**

Sheet No. **C-102** Sheet **8** of **27**

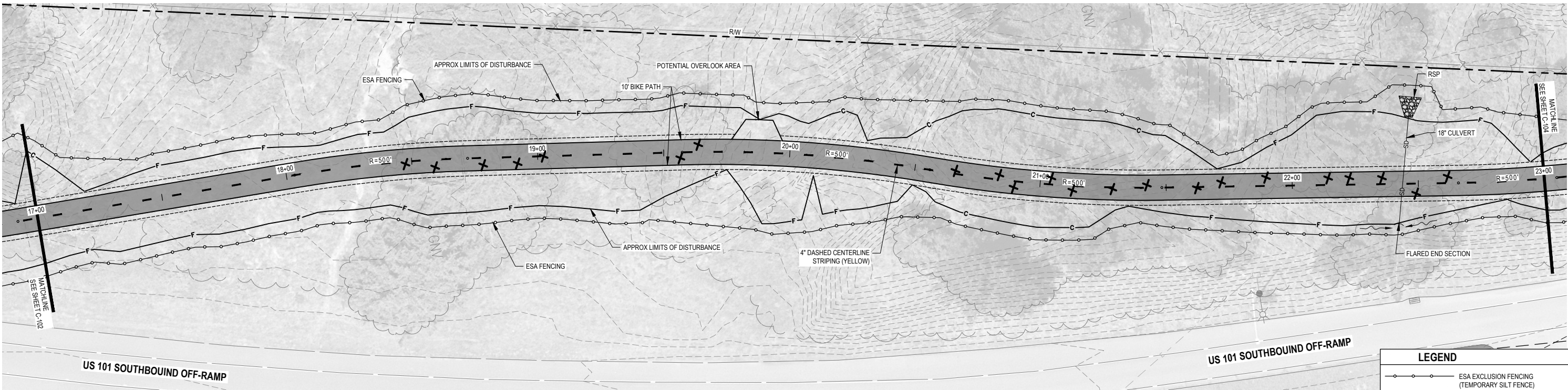

PLAN STA 17+00 TO STA 23+00

SCALE: AS SHOWN



LEGEND	
	ESA EXCLUSION FENCING (TEMPORARY SILT FENCE)
	SAFETY RAILING
	EDGE OF FILL
	CUT DAYLIGHT
	TREE TO BE REMOVED
NOTE: TREES LESS 10" DBH NOT SHOWN	

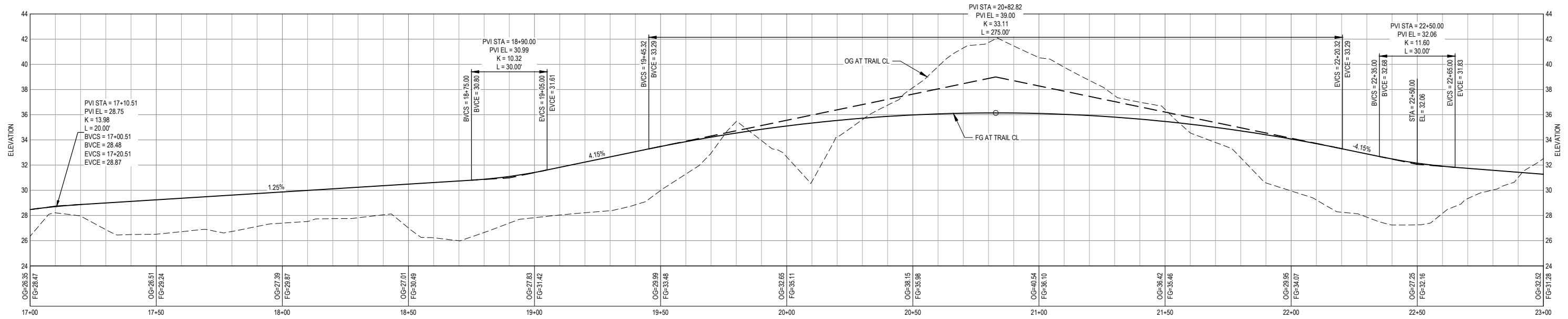

PROFILE STA 17+00 TO STA 23+00

SCALE: AS SHOWN

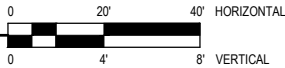

NOTE:
PROVIDE 3' LONG VERTICAL CURVE
WHERE VERTICAL CURVE NOT SHOWN
AT CHANGE IN PROFILE GRADE.

30% DESIGN NOT FOR CONSTRUCTION	
No.	Issue
Author	O.GOODIE
Designer	N. SANGER
Drafting Check	N. SANGER
Design Check	J. WOLF
Project Manager	J. WOLF
Project Director	B. SILVA



Bar is one inch on
original size sheet
0 1"



GHD Inc.
718 Third Street
Eureka California 95501 USA
T 1 707 443 8326 F 1 707 444 8330

Conditions of Use
This document and the ideas and designs incorporated herein, as an instrument of professional service, is the property of GHD. This document may only be used by GHD's client (and any other person who GHD has agreed can use this document) for the purpose for which it was prepared and must not be used by any other person or for any other purpose.



Client	REDWOOD COMMUNITY ACTION AGENCY
Project	LITTLE RIVER TRAIL PROJECT
Project No.	11212216
Date	7/22/2022
Scale	AS SHOWN

Title	PATH PLAN & PROFILE: STA 17+00 TO STA 23+00
Sheet No.	C-103
Size	ANSI D
Sheet	9
Plot Date	22 July 2022 - 11:07 AM
Plotted By	Owen Goode
Filename	G:\56111212216\Digital_Design\ACAD 2020\Sheets\11212216 LRT_PLAN-PROFILE.dwg

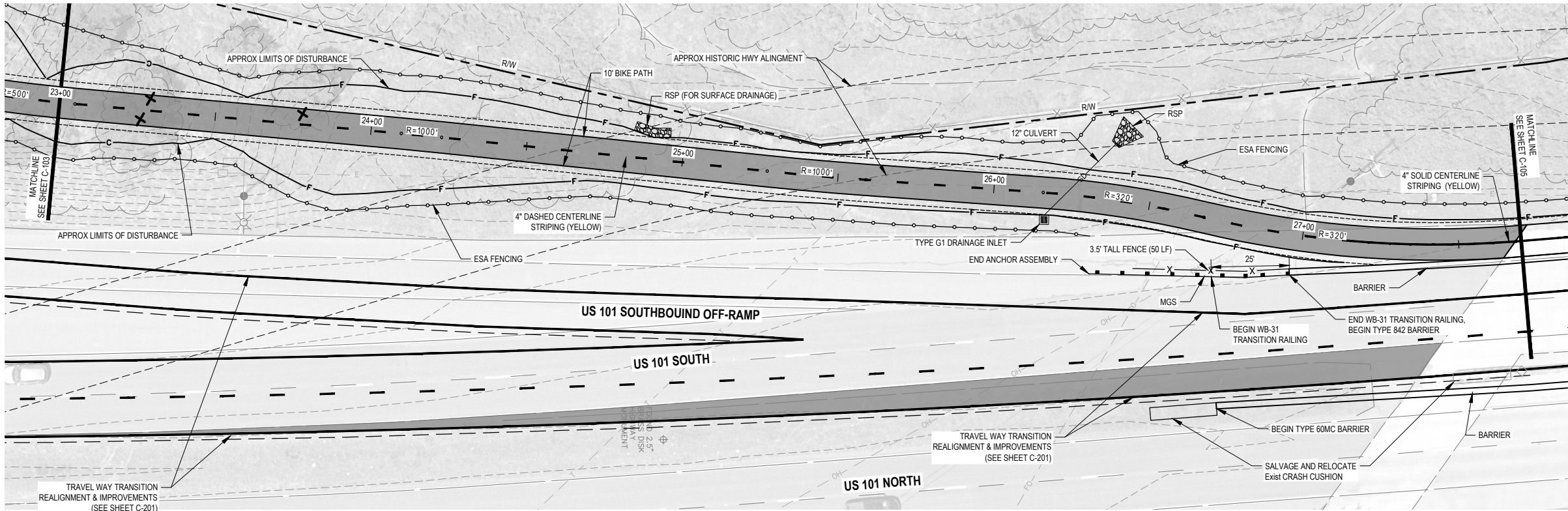

PLAN STA 23+00 TO STA 27+70

SCALE: AS SHOWN

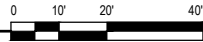

LEGEND	
	ESA EXCLUSION FENCING (TEMPORARY SILT FENCE)
	SAFETY RAILING
	EDGE OF FILL
	CUT DAYLIGHT
	TREE TO BE REMOVED

NOTE: TREES LESS 10" DBH NOT SHOWN

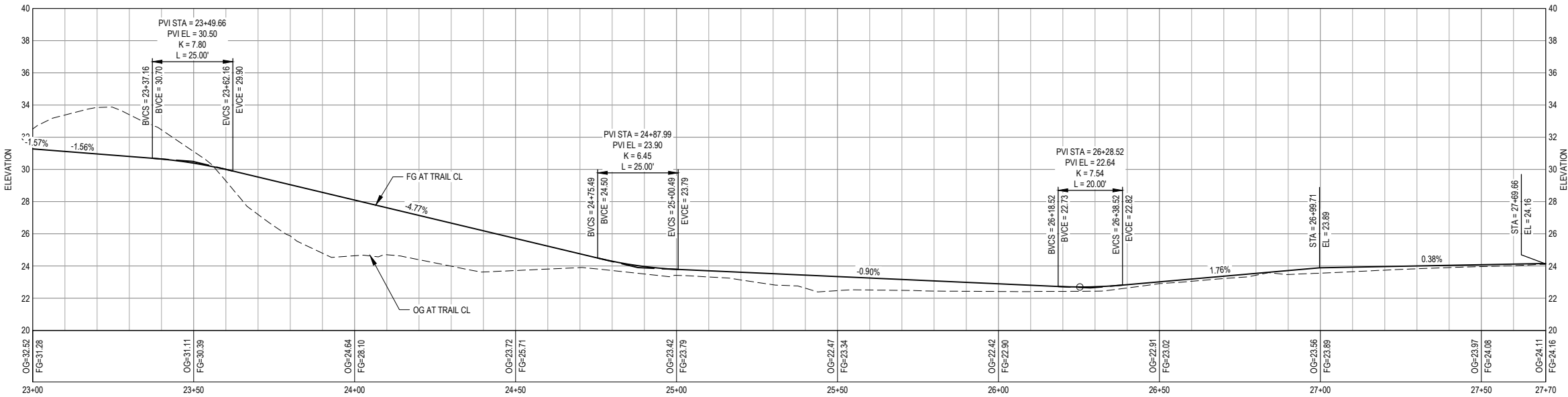

PROFILE STA 23+00 TO STA 27+70

SCALE: AS SHOWN

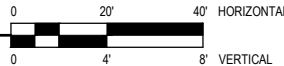

NOTE:
PROVIDE 3' LONG VERTICAL CURVE
WHERE VERTICAL CURVE NOT SHOWN
AT CHANGE IN PROFILE GRADE.

30% DESIGN NOT FOR CONSTRUCTION			
No.	Issue	Checked	Approved
Author	O.GOOD	Drafting Check	N. SANGER
Designer	N. SANGER	Design Check	J. WOLF
		Project Manager	J. WOLF
		Project Director	B. SILVA



Bar is one inch on
original size sheet
0 1"



GHD
GHD Inc.
718 Third Street
Eureka California 95501 USA
T 1 707 443 8326 F 1 707 444 8330

Conditions of Use
This document and the ideas and designs incorporated herein, as an instrument of professional service, is the property of GHD. This document may only be used by GHD's client (and any other person who GHD has agreed can use this document) for the purpose for which it was prepared and must not be used by any other person or for any other purpose.



Client **REDWOOD COMMUNITY ACTION AGENCY**
Project **LITTLE RIVER TRAIL PROJECT**

Title **PATH PLAN & PROFILE:
STA 23+00 TO STA 27+70**

Project No. **11212216** Date **7/22/2022** Scale **AS SHOWN**

Sheet No. **C-104** Sheet **10 27**

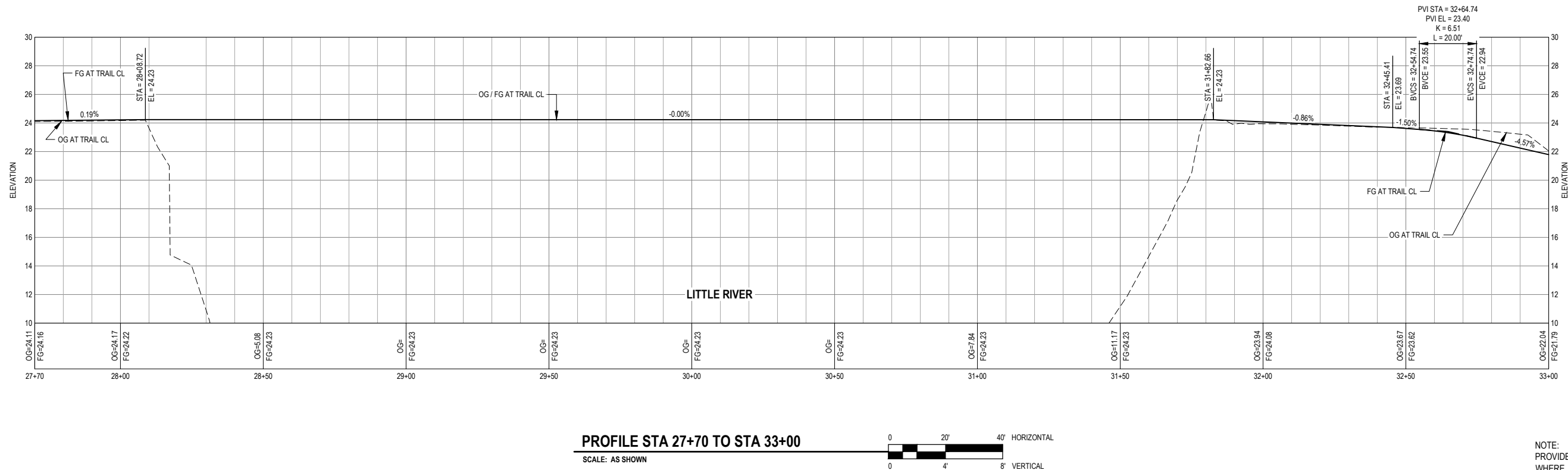
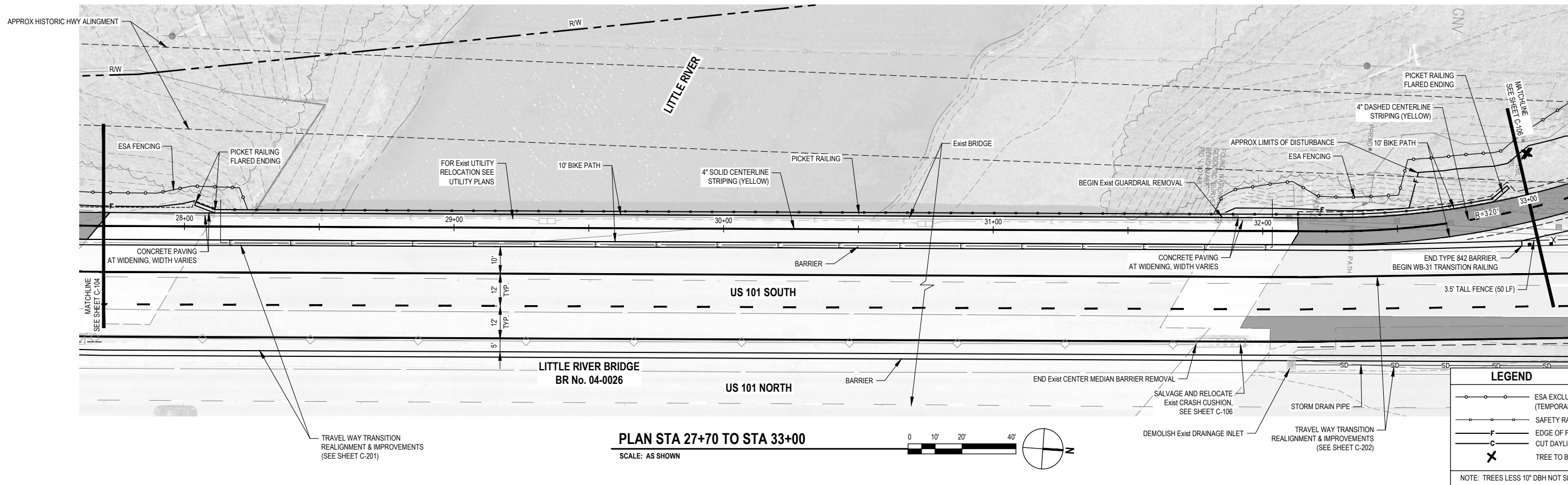

30% DESIGN NOT FOR CONSTRUCTION			
No.	Issue	Checked	Approved
Author	O.GOOD	Drafting Check	N. SANGER
Designer	N. SANGER	Design Check	J. WOLF
		Project Manager	J. WOLF
		Project Director	B. SILVA



Bar is one inch on original size sheet

0 1"



GHD Inc.
718 Third Street
Eureka California 95501 USA
T 1 707 443 8326 F 1 707 444 8330

Conditions of Use

This document and the ideas and designs incorporated herein, as an instrument of professional service, is the property of GHD. This document may only be used by GHD's client (and any other person who GHD has agreed can use this document) for the purpose for which it was prepared and must not be used by any other person or for any other purpose.



Client REDWOOD COMMUNITY ACTION AGENCY

Project LITTLE RIVER TRAIL PROJECT

Project No. 11212216

Date 7/22/2022

Scale AS SHOWN

Title PATH PLAN & PROFILE:
STA 27+70 TO STA 33+00

Size ANSI D

Sheet No. C-105

Sheet 11 27

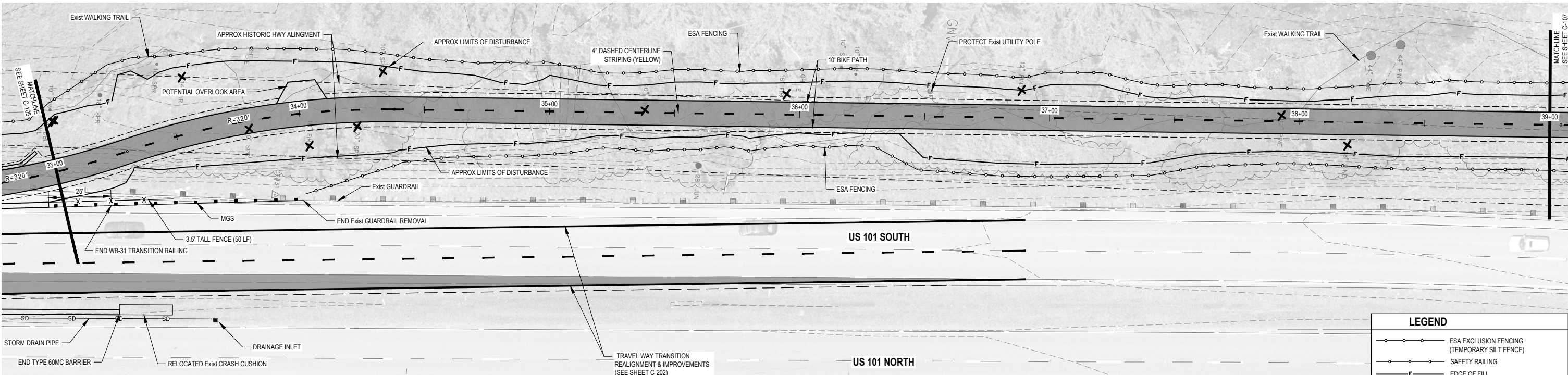

PLAN STA 33+00 TO STA 39+00

SCALE: AS SHOWN



LEGEND

ESA EXCLUSION FENCING
(TEMPORARY SILT FENCE)

SAFETY RAILING

NOTE: TREES LESS 10" DBH NOT SHOWN

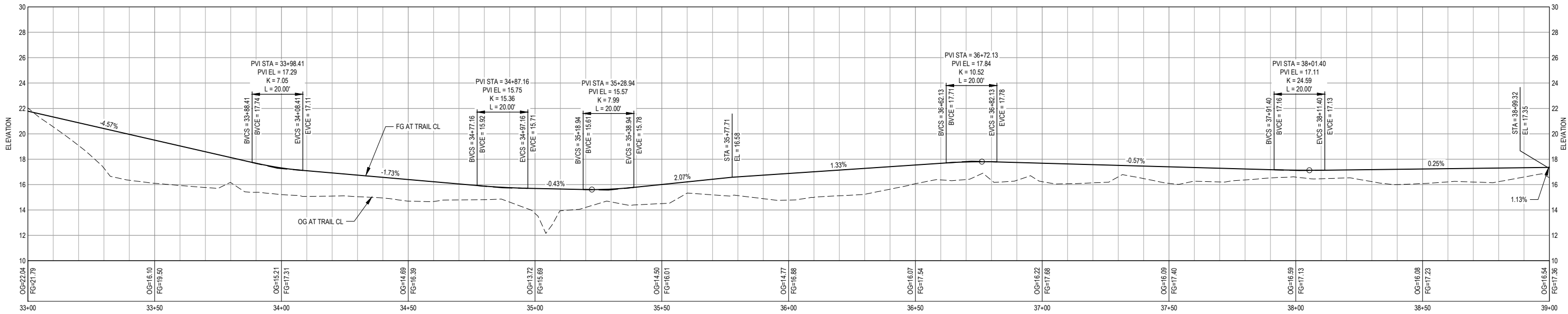

PROFILE STA 33+00 TO STA 39+00

SCALE: AS SHOWN

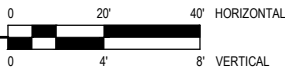

NOTE:
PROVIDE 3' LONG VERTICAL CURVE
WHERE VERTICAL CURVE NOT SHOWN
AT CHANGE IN PROFILE GRADE.

30% DESIGN
NOT FOR
CONSTRUCTION

No. Issue

Author O.GOODIE

Designer N. SANGER

Drafting Check N. SANGER

Design Check J. WOLF

Checked Approved Date

Project Manager J. WOLF

Project Director B. SILVA

REGISTERED PROFESSIONAL ENGINEER
JOSHUA A. WOLF
C70358
CIVIL
STATE OF CALIFORNIA

Bar is one inch on
original size sheet
0 1"

redwood
community
action
agency

GHD

GHD Inc.
718 Third Street
Eureka California 95501 USA
T 1 707 443 8326 F 1 707 444 8330

Conditions of Use

This document and the ideas and designs incorporated herein, as an instrument of professional service, is the property of GHD. This document may only be used by GHD's client (and any other person who GHD has agreed can use this document) for the purpose for which it was prepared and must not be used by any other person or for any other purpose.

Client REDWOOD COMMUNITY ACTION AGENCY

Project LITTLE RIVER TRAIL PROJECT

Title PATH PLAN & PROFILE:
STA 33+00 TO STA 39+00

Project No. 11212216

Date 7/22/2022

Scale AS SHOWN

Size ANSI D

Sheet No. C-106

Sheet 12 27

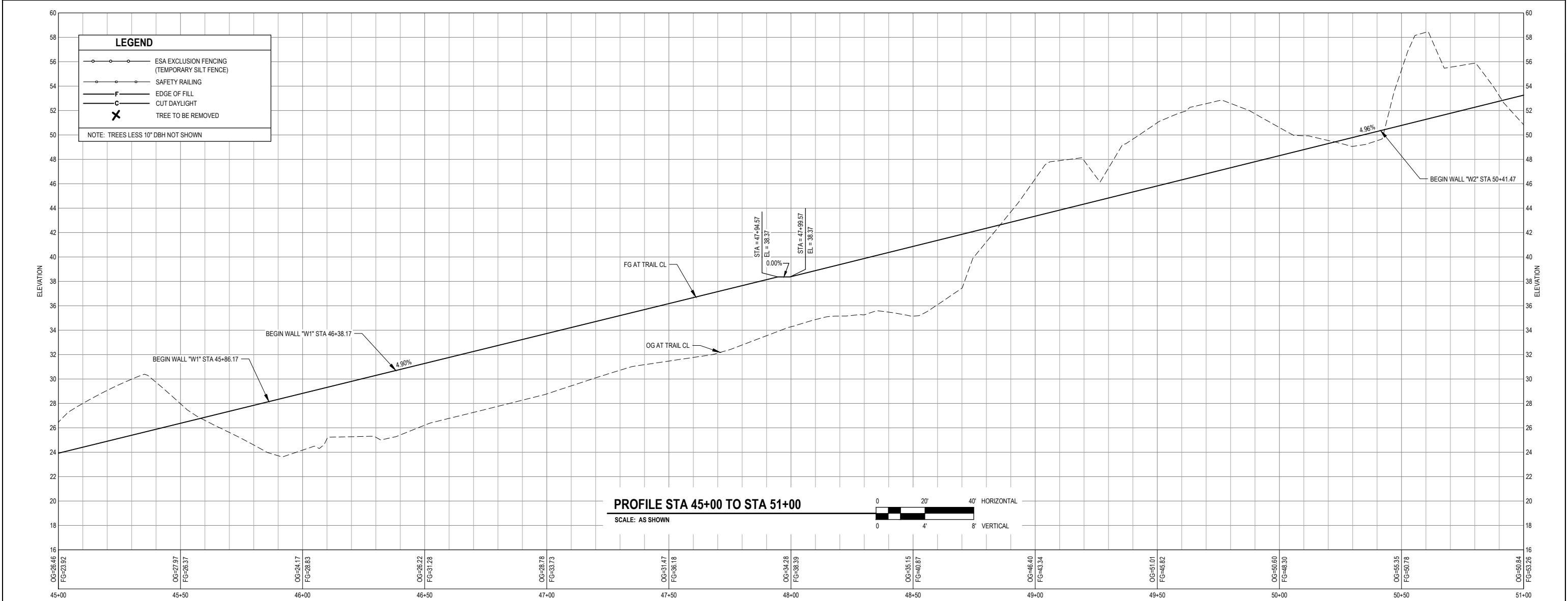
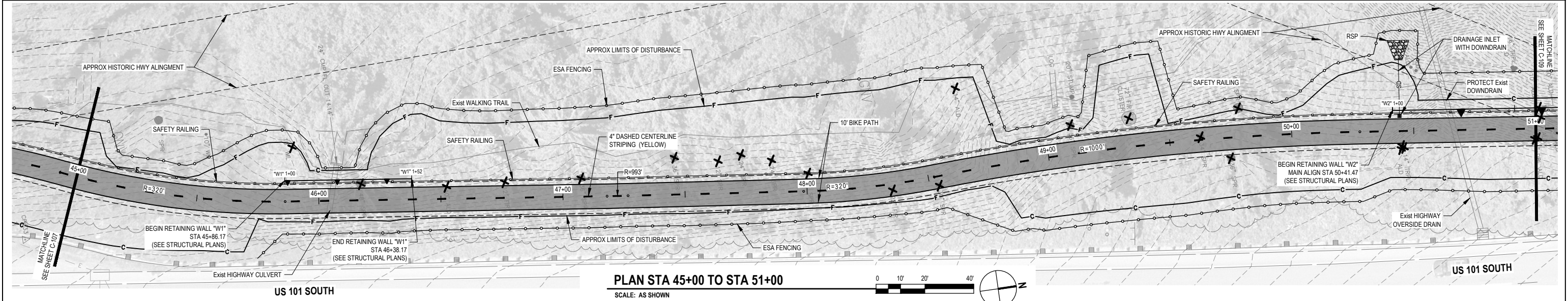

30% DESIGN NOT FOR CONSTRUCTION			
No.	Issue	Checked	Approved
Author	O.GOODIE	Drafting Check	N. SANGER
Designer	N. SANGER	Design Check	J. WOLF
		Project Manager	J. WOLF
		Project Director	B. SILVA



Bar is one inch on
original size sheet



GHD Inc.
718 Third Street
Eureka California 95501 USA
T 1 707 443 8326 F 1 707 444 8330



Conditions of Use
This document and the ideas and designs incorporated herein, as an instrument of professional service, is the property of GHD. This document may only be used by GHD's client (and any other person who GHD has agreed can use this document) for the purpose for which it was prepared and must not be used by any other person or for any other purpose.

Client **REDWOOD COMMUNITY ACTION AGENCY**
Project **LITTLE RIVER TRAIL PROJECT**

Title **PATH PLAN & PROFILE:
STA 45+00 TO STA 51+00**

Project No. **11212216**
Date **7/22/2022**
Scale **AS SHOWN**

Size **ANSI D**
Sheet No. **C-108**
Sheet **14** of **27**

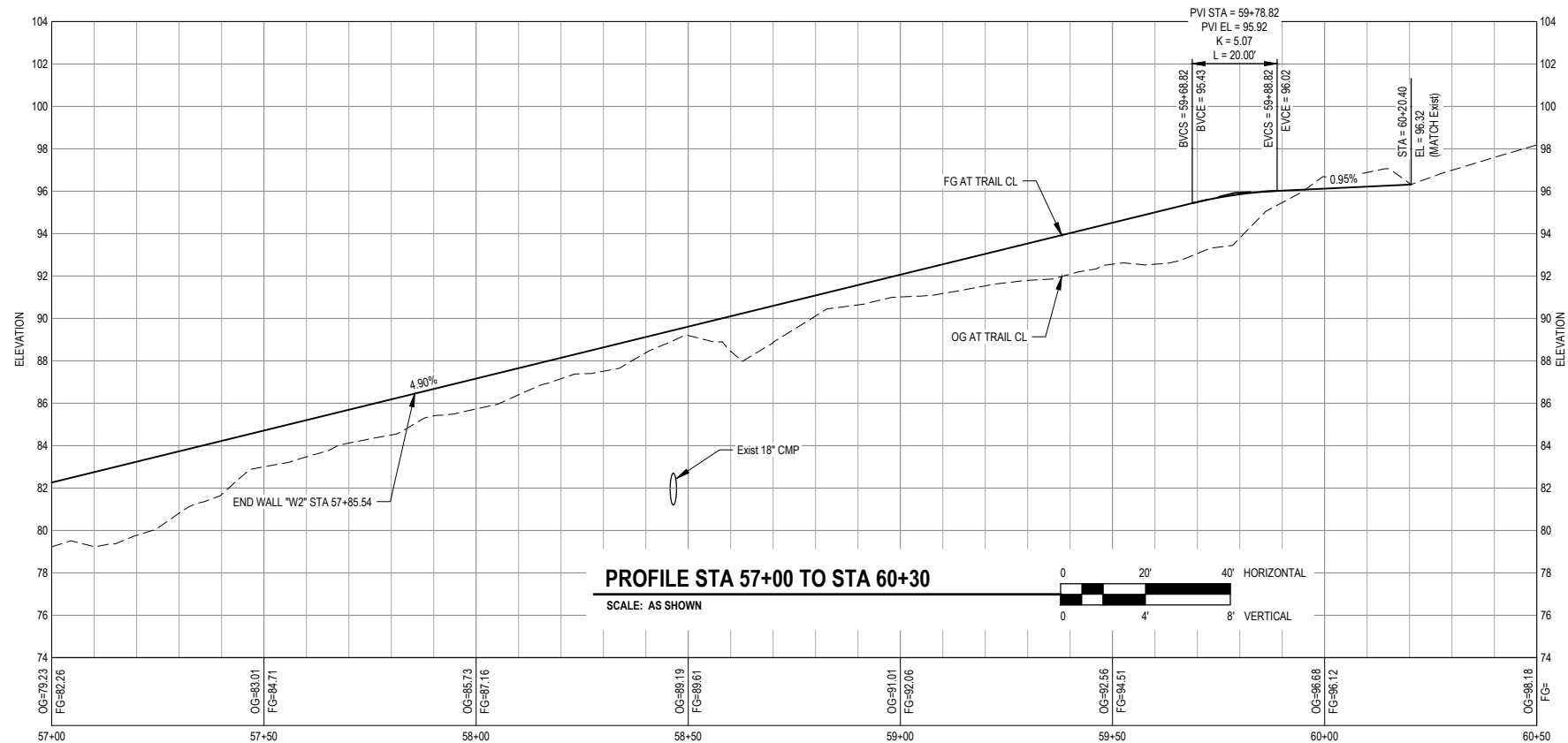
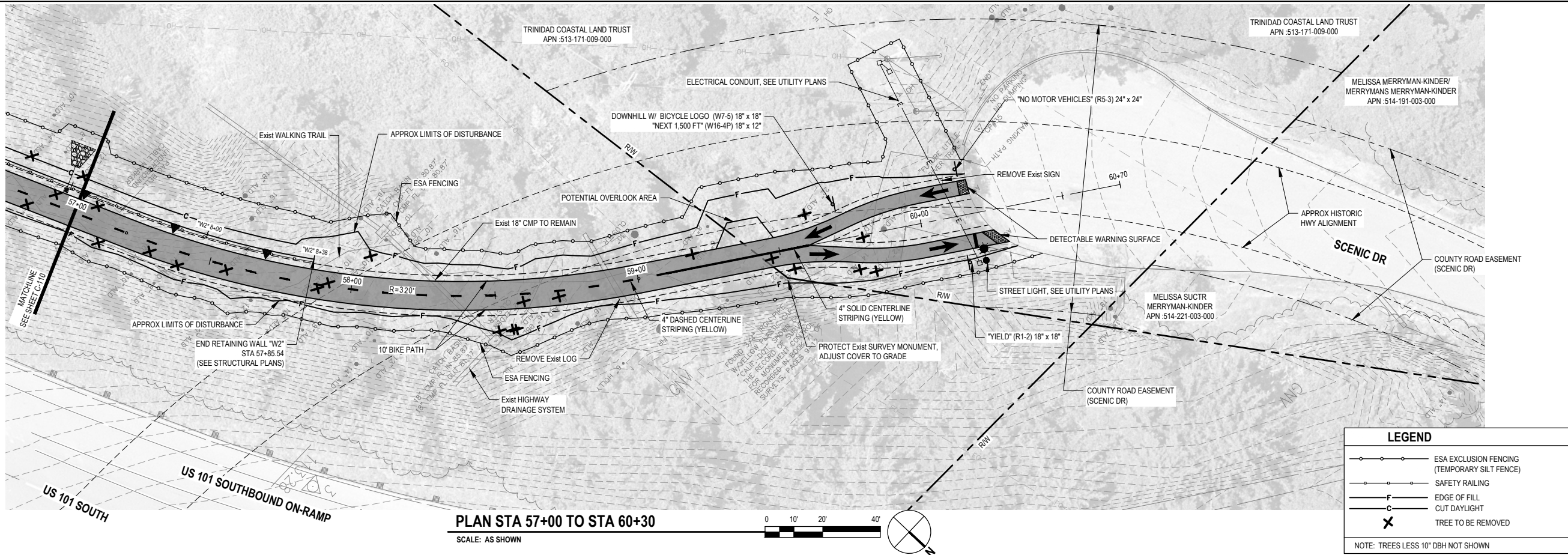

30% DESIGN NOT FOR CONSTRUCTION			
No.	Issue	Checked	Approved
Author	O.GOOD	Drafting Check	N. SANGER
Designer	N. SANGER	Design Check	J. WOLF
		Project Manager	J. WOLF
		Project Director	B. SILVA



Bar is one inch on
original size sheet
0 1"



GHD Inc.
718 Third Street
Eureka California 95501 USA
T 1 707 443 8326 F 1 707 444 8330

Conditions of Use

This document and the ideas and designs incorporated herein, as an instrument of professional service, is the property of GHD. This document may only be used by GHD's client (and any other person who GHD has agreed can use this document) for the purpose for which it was prepared and must not be used by any other person or for any other purpose.



Client **REDWOOD COMMUNITY ACTION AGENCY**
Project **LITTLE RIVER TRAIL PROJECT**

Title **PATH PLAN & PROFILE:
STA 57+00 TO STA 60+30**

Project No.
11212216

Date
7/22/2022

Scale
AS SHOWN

Sheet No.
C-110

Sheet
16 27

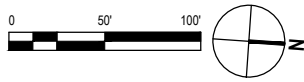
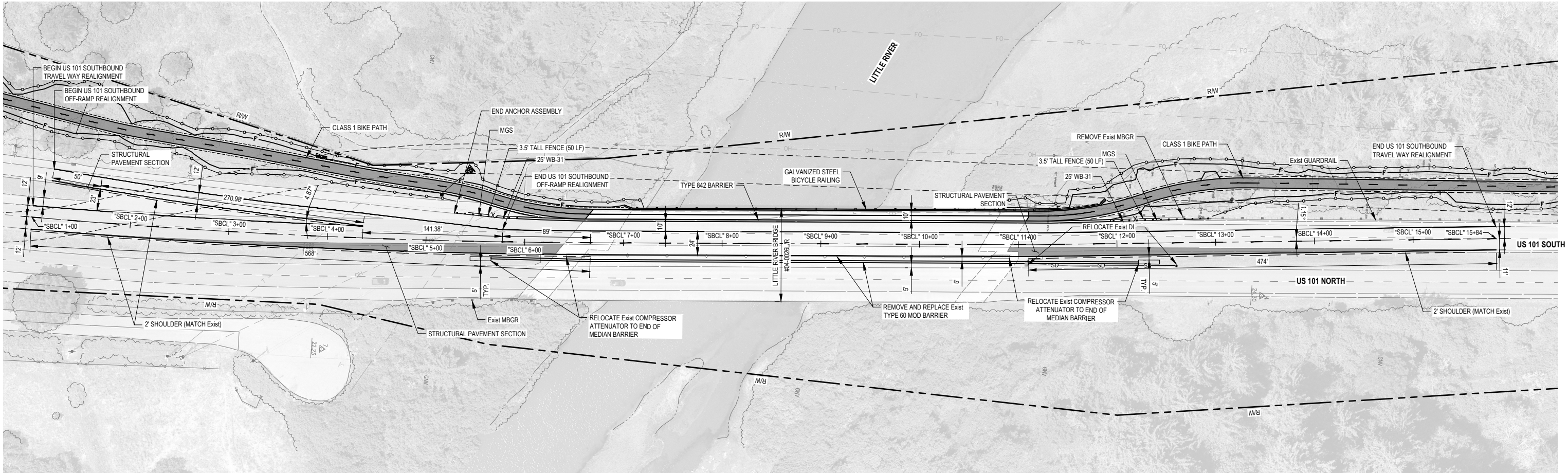

30% DESIGN NOT FOR CONSTRUCTION			
No.	Issue	Checked	Approved
Author	O.GOOD	Drafting Check	N. SANGER
Designer	N. SANGER	Design Check	J. WOLF
		Project Manager	J. WOLF
		Project Director	B. SILVA



Bar is one inch on
original size sheet
0 1"



GHD Inc.
718 Third Street
Eureka California 95501 USA
T 1 707 443 8326 F 1 707 444 8330

Conditions of Use

This document and the ideas and designs incorporated herein, as an instrument of professional service, is the property of GHD. This document may only be used by GHD's client (and any other person who GHD has agreed can use this document) for the purpose for which it was prepared and must not be used by any other person or for any other purpose.



Client REDWOOD COMMUNITY ACTION AGENCY
Project LITTLE RIVER TRAIL PROJECT

Title US 101 REALIGNMENT AT LITTLE RIVER BRIDGE

Project No. 11212216

Date 7/22/2022

Scale 1" = 50'

Sheet No. C-201

Sheet 17 27

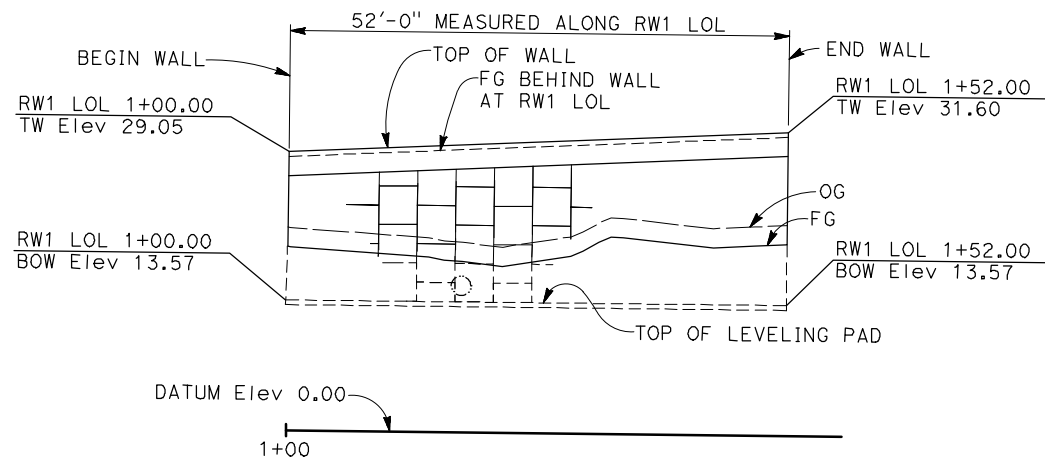

RETAINING WALL No. 1 MIRRORED ELEVATION

1" = 10'

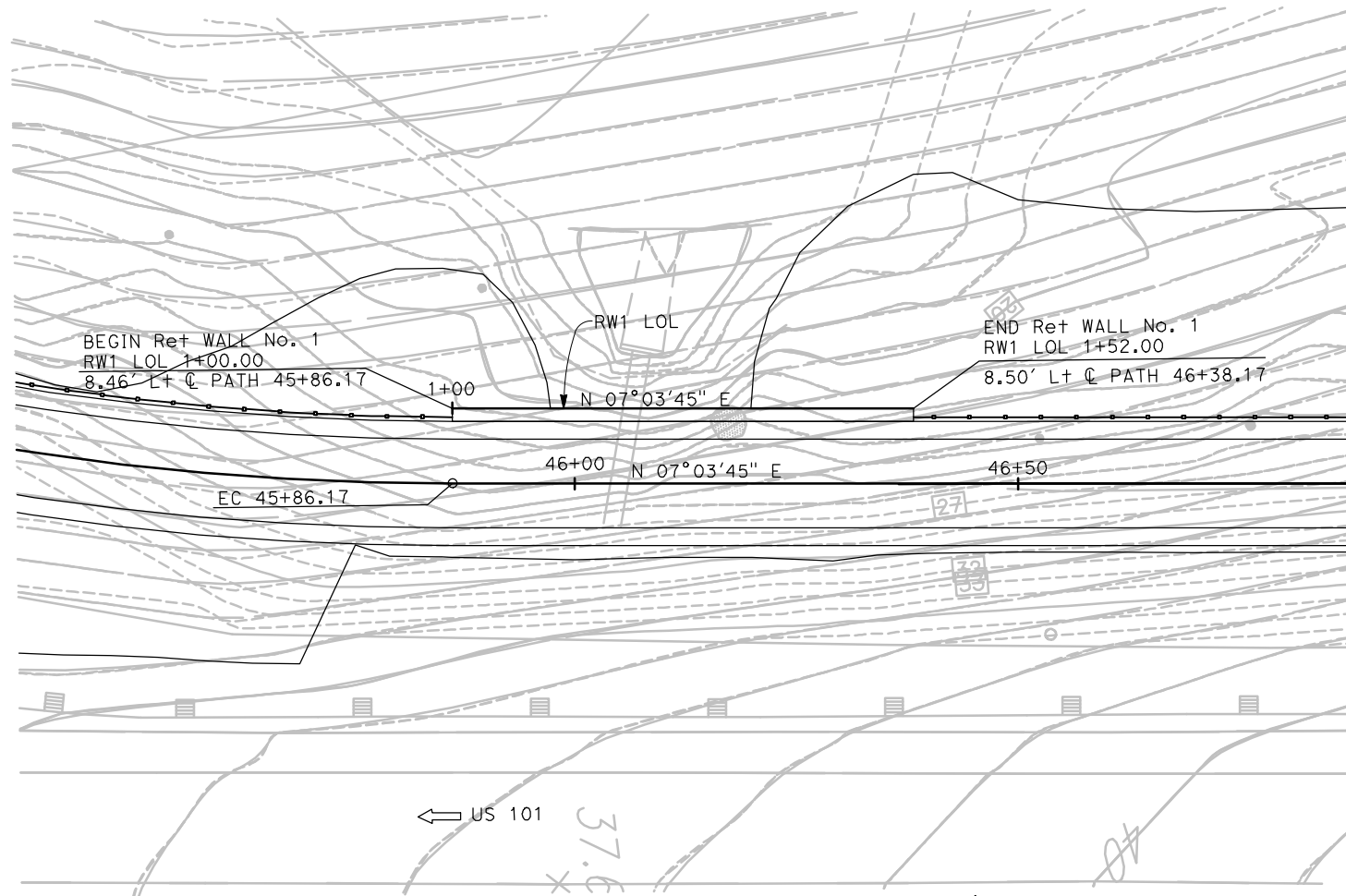

RETAINING WALL No. 1 PLAN

1" = 10'

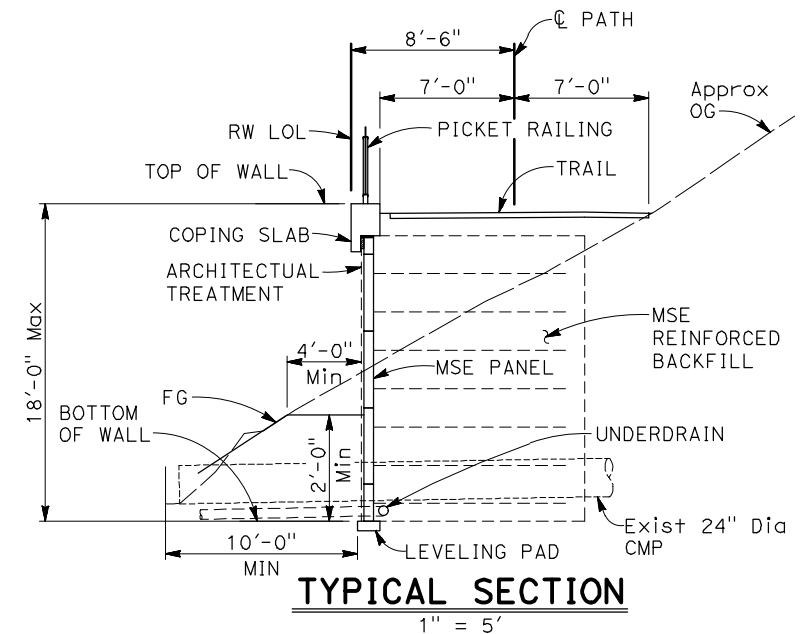

TYPICAL SECTION

1" = 5'

PLAN CHECK SET/NOT FOR CONSTRUCTION (2/7/22)

30% DESIGN NOT FOR CONSTRUCTION		BIGGS CARDOSA ASSOCIATES INC STRUCTURAL ENGINEERS 1111 Broadway, Suite 1510 Oakland, California 94607 510-625-9900		Bar is one inch on original size sheet 0 1"			Client REDWOOD COMMUNITY ACTION AGENCY	Title RETAINING WALL No. 1 GENERAL PLAN		Size ANSI D
No. Issue	Drafting Check LEL	Checked Approved Date	Project Manager AWR	Project Director MMH	Project No. 2020165	Date 12/17/21	Scale	Sheet No. S-101	Sheet 18 of 27	Status Code

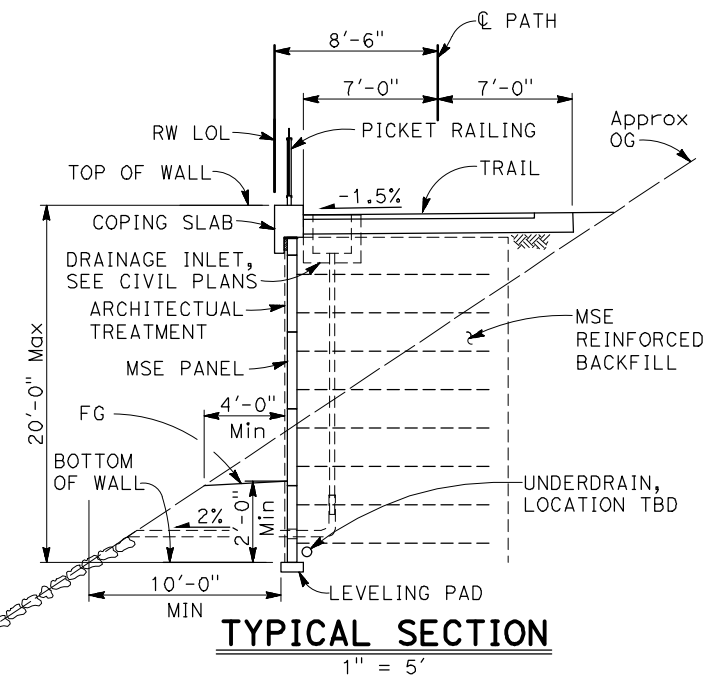
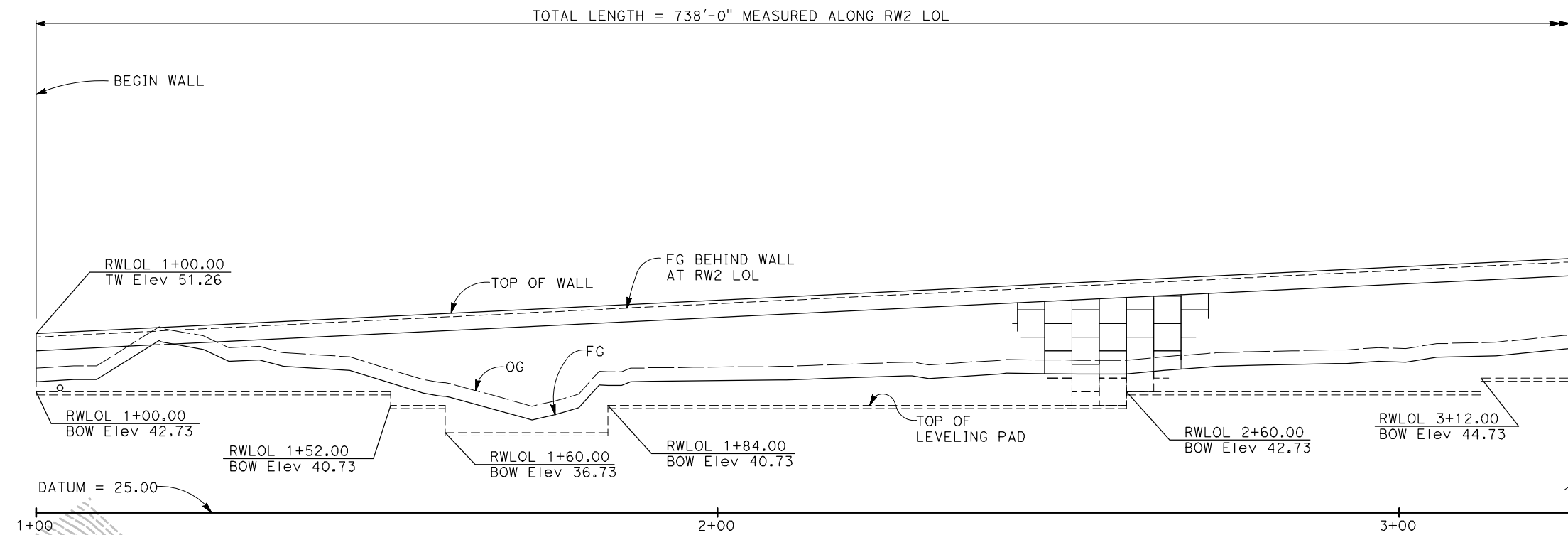

RETAINING WALL No. 2 MIRRORED DEVELOPED ELEVATION

1" = 10'

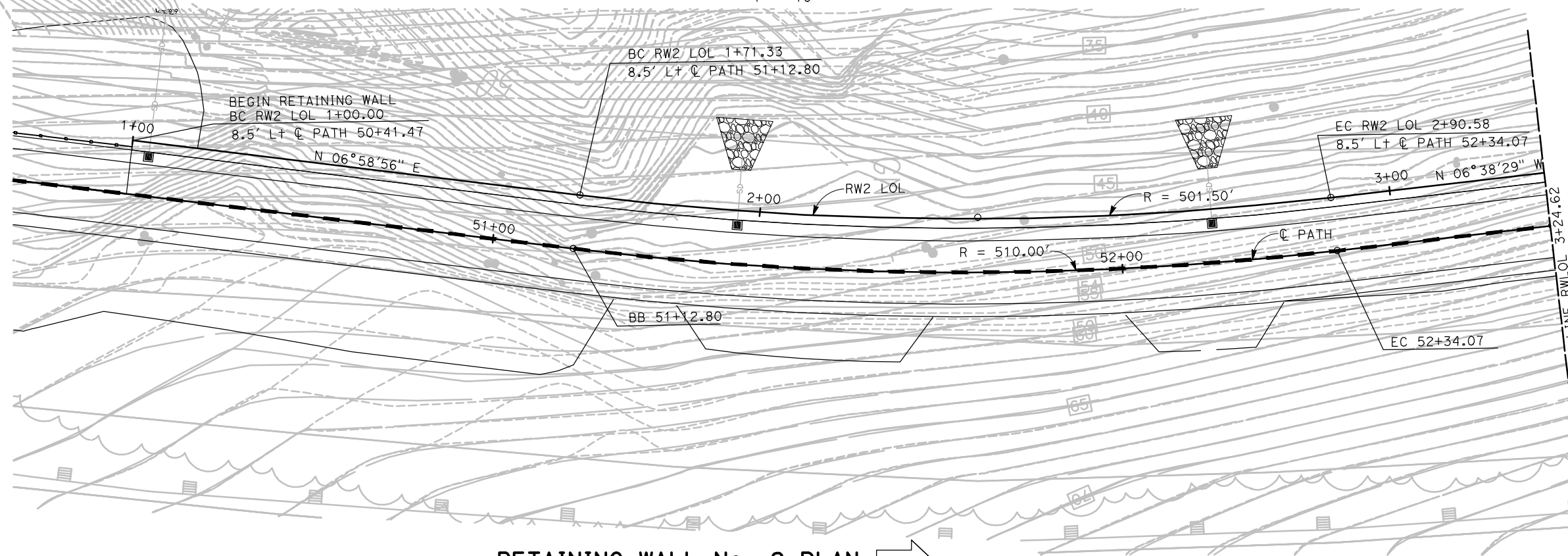

RETAINING WALL No. 2 PLAN

1" = 10'



PLAN CHECK SET/NOT FOR CONSTRUCTION (2/7/22)

<div><div></div><div></div><div></div><div></div><div></div><div></div><div></div><div></div><div></div><div></div><div></div><div></div><div></div><div></div><div></div><div></div><div></div><div></div><div></div><div></div><div></div><div></div><div></div><div></div><div></div><div></div><div></div><div></div><div></div><div></div><div></div><div></div><div></div><div></div><div></div><div></div><div></div><div></div><div></div><div></div><div></div><div></div><div></div><div></div><div></div><div></div><div></div><div></div><div></div><div></div><div></div><div></div><div></div><div></div><div></div><div></div><div></div><div></div><div></div><div></div><div></div><div></div><div></div><div></div><div></div><div></div><div></div><div></div><div></div><div></div><div></div><div></div><div></div><div></div><div></div><div></div><div></div><div></div><div></div><div></div><div></div><div></div><div></div><div></div><div></div><div></div><div></div><div></div><div></div><div></div><div></div><div></div><div></div><div></div><div></div><div></div><div></div><div></div><div></div><div></div><div></div><div></div><div></div><div></div><div></div><div></div><div></div><div></div><div></div><div></div><div></div><div></div><div></div><div></div><div></div><div></div><div></div><div></div><div></div><div></div><div></div><div></div><div></div><div></div><div></div><div></div><div></div><div></div><div></div><div></div><div></div><div></div><div></div><div></div><div></div><div></div><div></div><div></div><div></div><div></div><div></div><div></div><div></div><div></div><div></div><div></div><div></div><div></div><div></div><div></div><div></div><div></div><div></div><div></div><div></div><div></div><div></div><div></div><div></div><div></div><div></div><div></div><div></div><div></div><div></div><div></div><div></div><div></div><div></div><div></div><div></div><div></div><div></div><div></div><div></div><div></div><div></div><div></div><div></div><div></div><div></div><div></div><div></div><div></div><div></div><div></div><div></div><div></div><div></div><div></div><div></div><div></div><div></div><div></div><div></div><div></div><div></div><div></div><div></div><div></div><div></div><div></div><div></div><div></div><div></div><div></div><div></div><div></div><div></div><div></div><div></div><div></div><div></div><div></div><div></div><div></div><div></div><div></div><div></div><div></div><div></div><div></div><div></div><div></div><div></div><div></div><div></div><div></div><div></div><div></div><div></div><div></div><div></div><div></div><div></div><div></div><div></div><div></div><div></div><div></div><div></div><div></div><div></div><div></div><div></div><div></div><div></div><div></div><div></div><div></div><div></div><div></div><div></div><div></div><div></div><div></div><div></div><div></div><div></div><div></div><div></div><div></div><div></div><div></div><div></div><div></div><div></div><div></div><div></div><div></div><div></div><div></div><div></div><div></div><div></div><div></div><div></div><div></div><div></div><div></div><div></div><div></div><div></div><div></div><div></div><div></div><div></div><div></div><div></div><div></div><div></div><div></div><div></div><div></div><div></div><div></div><div></div><div></div><div></div><div></div><div></div><div></div><div></div><div></div><div></div><div></div><div></div><div></div><div></div><div></div><div></div><div></div><div></div><div></div><div></div><div></div><div></div><div></div><div></div><div></div><div></div><div></div><div></div><div></div><div></div><div></div><div></div><div></div><div></div><div></div><div></div><div></div><div></div><div></div><div></div><div></div><div></div><div></div><div></div><div></div><div></div><div></div><div></div><div></div><div></div><div></div><div></div><div></div><div></div><div></div><div></div><div></div><div></div><div></div><div></div><div></div><div></div><div></div><div></div><div></div><div></div><div></div><div></div><div></div><div></div><div></div><div></div><div></div><div></div><div></div><div></div><div></div><div></div><div></div><div></div><div></div><div></div><div></div><div></div><div></div><div></div><div></div><div></div><div></div><div></div><div></div><div></div><div></div><div></div><div></div><div></div><div></div><div></div><div></div><div></div><div></div><div></div><div></div><div></div><div></div><div></div><div></div><div></div><div></div><div></div><div></div><div></div><div></div><div></div><div></div><div></div><div></div><div></div><div></div><div></div><div></div><div></div><div></div><div></div><div></div><div></div><div></div><div></div><div></div><div></div><div></div><div></div><div></div><div></div><div></div><div></div><div></div><div></div><div></div><div></div><div></div><div></div><div></div><div></div><div></div><div></div><div></div><div></div><div></div><div></div><div></div><div></div><div></div><div></div><div></div><div></div><div></div><div></div><div></div><div></div><div></div><div></div><div></div><div></div><div></div><div></div><div></div><div></div><div></div><div></div><div></div><div></div><div></div><div></div><div></div><div></div><div></div><div></div><div></div><div></div><div></div><div></div><div></div><div></div><div></div><div></div><div></div><div></div><div></div><div></div><div></div><div></div><div></div><div></div><div></div><div></div><div></div><div></div><div></div><div></div><div></div><div></div><div></div><div></div><div></div><div></div><div></div><div></div><div></div><div></div><div></div><div></div><div></div><div></div><div></div><div></div><div></div><div></div><div></div><div></div><div></div><div></div><div></div><div></div><div></div><div></div><div></div><div></div><div></div><div></div><div></div><div></div><div></div><div></div><div></div><div></div><div></div><div></div><div></div><div></div><div></div><div></div><div></div><div></div><div></div><div></div><div></div><div></div><div></div><div></div><div></div><div></div><div></div><div></div><div></div><div></div><div></div><div></div><div></div><div></div><div></div><div></div><div></div><div></div><div></div><div></div><div></div><div></div><div></div><div></div><div></div><div></div><div></div><div></div><div></div><div></div><div></div><div></div><div></div><div></div><div></div><div></div><div></div><div></div><div></div><div></div><div></div><div></div><div></div><div></div><div></div><div></div><div></div><div></div><div></div><div></div><div></div><div></div><div></div><div></div><div></div><div></div><div></div><div></div><div></div><div></div><div></div><div></div><div></div><div></div><div></div><div></div><div></div><div></div><div></div><div></div><div></div><div></div><div></div><div></div><div></div><div></div><div></div><div></div><div></div><div></div><div></div><div></div><div></div><div></div><div></div><div></div><div></div><div></div><div></div><div></div><div></div><div></div><div></div><div></div><div></div><div></div><div></div><div></div><div></div><div></div><div></div><div></div><div></div><div></div><div></div><div></div><div></div><div></div><div></div><div></div><div></div><div></div><div></div><div></div><div></div><div></div><div></div><div></div><div></div><div></div><div></div><div></div><div></div><div></div><div></div><div></div><div></div><div></div><div></div><div></div><div></div><div></div><div></div><div></div><div></div><div></div><div></div><div></div><div></div><div></div><div></div><div></div><div></div><div></div><div></div><div></div><div></div><div></div><div></div><div></div><div></div><div></div><div></div><div></div><div></div><div></div><div></div><div></div><div></div><div></div><div></div><div></div><div></div><div></div><div></div><div></div><div></div><div></div><div></div><div></div><div></div><div></div><div></div><div></div><div></div><div></div><div></div><div></div><div></div><div></div><div></div><div></div><div></div><div></div><div></div><div></div><div></div><div></div><div></div><div></div><div></div><div></div><div></div><div></div><div></div><div></div><div></div><div></div><div></div><div></div><div></div><div></div><div></div><div></div><div></div><div></div><div></div><div></div><div></div><div></div><div></div><div></div><div></div><div></div><div></div><div></div><div></div><div></div><div></div><div></div><div></div><div></div><div></div><div></div><div></div><div></div><div></div><div></div><div></div><div></div><div></div><div></div><div></div><div></div><div></div><div></div><div></div><div></div><div></div><div></div><div></div><div></div><div></div><div></div><div></div><div></div><div></div><div></div><div></div><div></div><div></div><div></div><div></div><div></div><div></div><div></div><div></div><div></div><div></div><div></div><div></div><div></div><div></div><div></div><div></div><div></div><div></div><div></div><div></div><div></div><div></div><div></div><div></div><div></div><div></div><div></div><div></div><div></div><div></div><div></div><div></div><div></div><div></div><div></div><div></div><div></div><div></div><div></div><div></div><div></div><div></div><div></div><div></div><div></div><div></div><div></div><div></div><div></div><div></div><div></div><div></div><div></div><div></div><div></div><div></div><div></div><div></div><div></div><div></div><div></div><div></div><div></div><div></div><div></div><div></div><div></div><div></div><div></div><div></div><div></div><div></div><div></div><div></div><div></div><div></div><div></div><div></div><div></div><div></div><div></div><div></div><div></div><div></div><div></div><div></div><div></div><div></div><div></div><div></div><div></div><div></div><div></div><div></div><div></div><div></div><div></div><div></div><div></div><div></div><div></div><div></div><div></div><div></div><div></div><div></div><div></div><div></div><div></div><div></div><div></div><div></div><div></div><div></div><div></div><div></div><div></div><div></div><div></div><div></div><div></div><div></div><div></div><div></div><div></div><div></div><div></div><div></div><div></div><div></div><div></div><div></div><div></div><div></div><div></div><div></div><div></div><div></div><div></div><div></div><div></div><div></div><div></div><div></div><div></div><div></div><div></div><div></div><div></div><div></div><div></div><div></div><div></div><div></div><div></div><div></div><div></div><div></div><div></div><div></div><div></div><div></div><div></div><div></div><div></div><div></div><div></div><div></div><div></div><div></div><div></div><div></div><div></div><div></div><div></div><div></div><div></div><div></div><div></div><div></div><div></div><div></div><div></div><div></div><div></div><div></div><div></div><div></div><div></div><div></div><div></div><div></div><div></div><div></div><div></div><div></div><div></div><div></div><div></div><div></div><div></div><div></div><div></div><div></div><div></div><div></div><div></div><div></div><div></div><div></div><div></div><div></div><div></div><div></div><div></div><div></div><div></div><div></div><div></div><div></div><div></div><div></div><div></div><div></div><div></div><div></div><div></div><div></div><div></div><div></div><div></div><div></div><div></div><div></div><div></div><div></div><div></div><div></div><div></div><div></div><div></div><div></div><div></div><div></div><div></div><div></div><div></div><div></div><div></div><div></div><div></div><div></div><div></div><div></div><div></div><div></div><div></div><div></div><div></div><div></div><div></div><div></div><div></div><div></div><div></div><div></div><div></div><div></div><div></div><div></div><div></div><div></div><div></div><div></div><div></div><div></div><div></div><div></div><div></div><div></div><div></div><div></div><div></div><div></div><div></div><div></div><div></div><div></div><div></div><div></div><div></div><div></div><div></div><div></div><div></div><div></div><div></div><div></div><div></div><div></div><div></div><div></div><div></div><div></div><div></div><div></div><div></div><div></div><div></div><div></div><div></div><div></div><div></div><div></div><div></div><div></div><div></div><div></div><div></div><div></div><div></div><div></div><div></div><div></div><div></div><div></div><div></div><</div>		
----------------------------------------------------------------------------------------------------------------------------------------------------------------------------------------------------------------------------------------------------------------------------------------------------------------------------------------------------------------------------------------------------------------------------------------------------------------------------------------------------------------------------------------------------------------------------------------------------------------------------------------------------------------------------------------------------------------------------------------------------------------------------------------------------------------------------------------------------------------------------------------------------------------------------------------------------------------------------------------------------------------------------------------------------------------------------------------------------------------------------------------------------------------------------------------------------------------------------------------------------------------------------------------------------------------------------------------------------------------------------------------------------------------------------------------------------------------------------------------------------------------------------------------------------------------------------------------------------------------------------------------------------------------------------------------------------------------------------------------------------------------------------------------------------------------------------------------------------------------------------------------------------------------------------------------------------------------------------------------------------------------------------------------------------------------------------------------------------------------------------------------------------------------------------------------------------------------------------------------------------------------------------------------------------------------------------------------------------------------------------------------------------------------------------------------------------------------------------------------------------------------------------------------------------------------------------------------------------------------------------------------------------------------------------------------------------------------------------------------------------------------------------------------------------------------------------------------------------------------------------------------------------------------------------------------------------------------------------------------------------------------------------------------------------------------------------------------------------------------------------------------------------------------------------------------------------------------------------------------------------------------------------------------------------------------------------------------------------------------------------------------------------------------------------------------------------------------------------------------------------------------------------------------------------------------------------------------------------------------------------------------------------------------------------------------------------------------------------------------------------------------------------------------------------------------------------------------------------------------------------------------------------------------------------------------------------------------------------------------------------------------------------------------------------------------------------------------------------------------------------------------------------------------------------------------------------------------------------------------------------------------------------------------------------------------------------------------------------------------------------------------------------------------------------------------------------------------------------------------------------------------------------------------------------------------------------------------------------------------------------------------------------------------------------------------------------------------------------------------------------------------------------------------------------------------------------------------------------------------------------------------------------------------------------------------------------------------------------------------------------------------------------------------------------------------------------------------------------------------------------------------------------------------------------------------------------------------------------------------------------------------------------------------------------------------------------------------------------------------------------------------------------------------------------------------------------------------------------------------------------------------------------------------------------------------------------------------------------------------------------------------------------------------------------------------------------------------------------------------------------------------------------------------------------------------------------------------------------------------------------------------------------------------------------------------------------------------------------------------------------------------------------------------------------------------------------------------------------------------------------------------------------------------------------------------------------------------------------------------------------------------------------------------------------------------------------------------------------------------------------------------------------------------------------------------------------------------------------------------------------------------------------------------------------------------------------------------------------------------------------------------------------------------------------------------------------------------------------------------------------------------------------------------------------------------------------------------------------------------------------------------------------------------------------------------------------------------------------------------------------------------------------------------------------------------------------------------------------------------------------------------------------------------------------------------------------------------------------------------------------------------------------------------------------------------------------------------------------------------------------------------------------------------------------------------------------------------------------------------------------------------------------------------------------------------------------------------------------------------------------------------------------------------------------------------------------------------------------------------------------------------------------------------------------------------------------------------------------------------------------------------------------------------------------------------------------------------------------------------------------------------------------------------------------------------------------------------------------------------------------------------------------------------------------------------------------------------------------------------------------------------------------------------------------------------------------------------------------------------------------------------------------------------------------------------------------------------------------------------------------------------------------------------------------------------------------------------------------------------------------------------------------------------------------------------------------------------------------------------------------------------------------------------------------------------------------------------------------------------------------------------------------------------------------------------------------------------------------------------------------------------------------------------------------------------------------------------------------------------------------------------------------------------------------------------------------------------------------------------------------------------------------------------------------------------------------------------------------------------------------------------------------------------------------------------------------------------------------------------------------------------------------------------------------------------------------------------------------------------------------------------------------------------------------------------------------------------------------------------------------------------------------------------------------------------------------------------------------------------------------------------------------------------------------------------------------------------------------------------------------------------------------------------------------------------------------------------------------------------------------------------------------------------------------------------------------------------------------------------------------------------------------------------------------------------------------------------------------------------------------------------------------------------------------------------------------------------------------------------------------------------------------------------------------------------------------------------------------------------------------------------------------------------------------------------------------------------------------------------------------------------------------------------------------------------------------------------------------------------------------------------------------------------------------------------------------------------------------------------------------------------------------------------------------------------------------------------------------------------------------------------------------------------------------------------------------------------------------------------------------------------------------------------------------------------------------------------------------------------------------------------------------------------------------------------------------------------------------------------------------------------------------------------------------------------------------------------------------------------------------------------------------------------------------------------------------------------------------------------------------------------------------------------------------------------------------------------------------------------------------------------------------------------------------------------------------------------------------------------------------------------------------------------------------------------------------------------------------------------------------------------------------------------------------------------------------------------------------------------------------------------------------------------------------------------------------------------------------------------------------------------------------------------------------------------------------------------------------------------------------------------------------------------------------------------------------------------------------------------------------------------------------------------------------------------------------------------------------------------------------------------------------------------------------------------	--	--

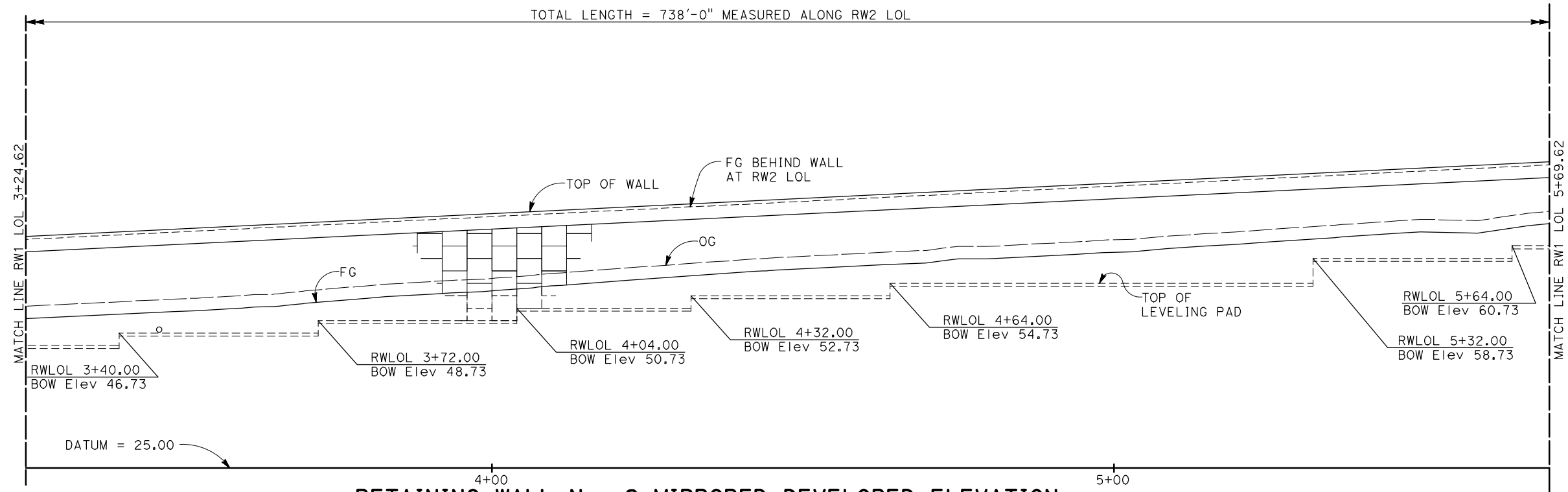

RETAINING WALL No. 2 MIRRORED DEVELOPED ELEVATION

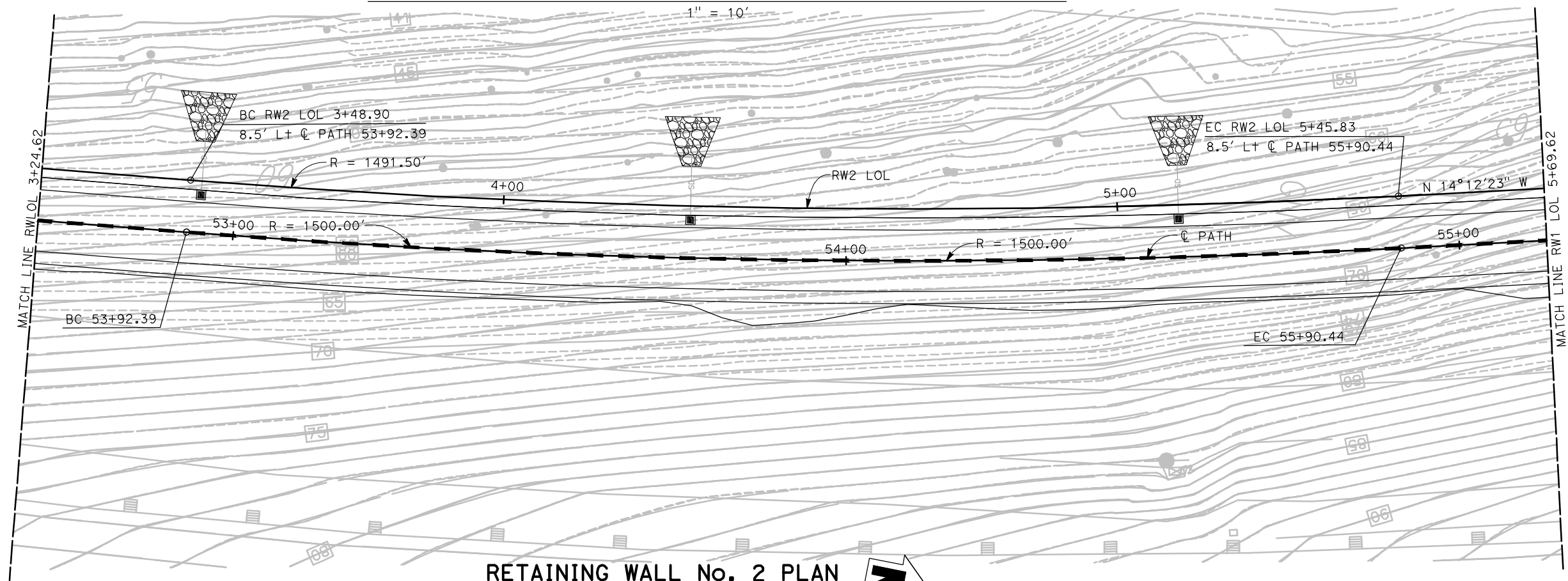

RETAINING WALL No. 2 PLAN

1" = 10'



PLAN CHECK SET/NOT FOR CONSTRUCTION (2/9/22)

30% DESIGN NOT FOR CONSTRUCTION		BIGGS CARDOSA ASSOCIATES INC STRUCTURAL ENGINEERS 1111 Broadway, Suite 1510 Oakland, California 94607 510-625-9900		Bar is one inch on original size sheet 0 1"		 GHD Inc. 718 Third Street Eureka California 95501 USA T 1 707 443 8326 F 1 707 444 8330 www.ghd.com	Client REDWOOD COMMUNITY ACTION AGENCY	Title RETAINING WALL No. 2 GENERAL PLAN No. 2		Size ANSI D
No. Issue	Drafting Check LEL	Checked Approved Date	Project Manager AWR			Conditions of Use This document and the ideas and designs incorporated herein, as an instrument of professional service, is the property of GHD. This document may only be used by GHD's client (and any other person who GHD has agreed can use this document) for the purpose for which it was prepared and must not be used by any other person or for any other purpose.	Project LITTLE RIVER TRAIL PROJECT	Date 12/16/21		Status Code
Designer BT	Design Check LEL	Project Director MMH					Project No. 2020165	Scale		Sheet 20 of 27

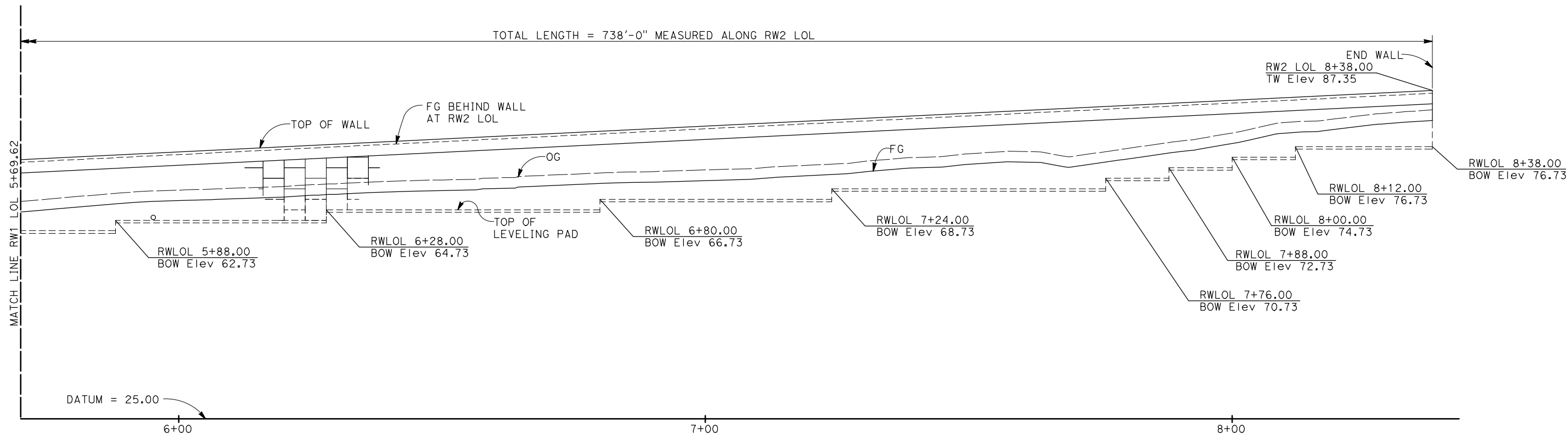

RETAINING WALL No. 2 MIRRORED DEVELOPED ELEVATION

1" = 10'

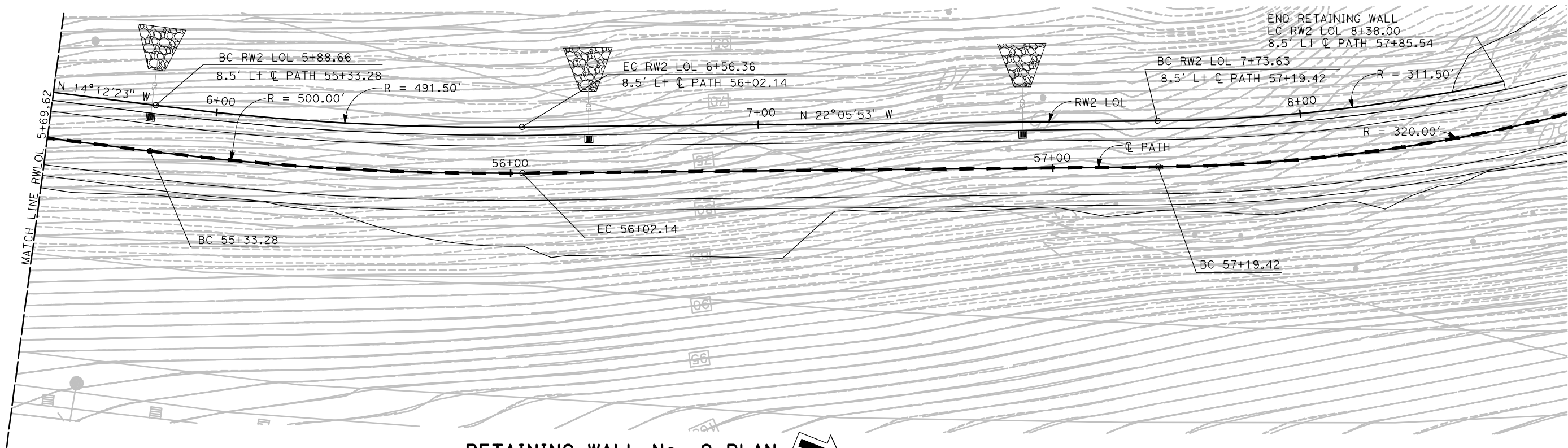

RETAINING WALL No. 2 PLAN

1" = 10'

PLAN CHECK SET/NOT FOR CONSTRUCTION (2/7/22)

30% DESIGN		NOT FOR CONSTRUCTION	
No.	Issue	Checked	Approved
Author	BT	Drafting Check LEL	Project Manager AWR
Designer	BT	Design Check LEL	Project Director MMH

BIGGS CARDOSA ASSOCIATES INC
STRUCTURAL ENGINEERS
1111 Broadway, Suite 1510
Oakland, California 94607
510-625-9900



Bar is one inch on original size sheet
0 1"



Conditions of Use
This document and the ideas and designs incorporated herein, as an instrument of professional service, is the property of GHD. This document may only be used by GHD's client (and any other person who GHD has agreed can use this document) for the purpose for which it was prepared and must not be used by any other person or for any other purpose.



Client **REDWOOD COMMUNITY ACTION AGENCY**
Project **LITTLE RIVER TRAIL PROJECT**

Title
**RETAINING WALL No. 2
GENERAL PLAN No. 3**

Project No. **2020165**
Date **12/16/21**

Scale

Sheet No. **S-104**
Sheet **21 of 27**

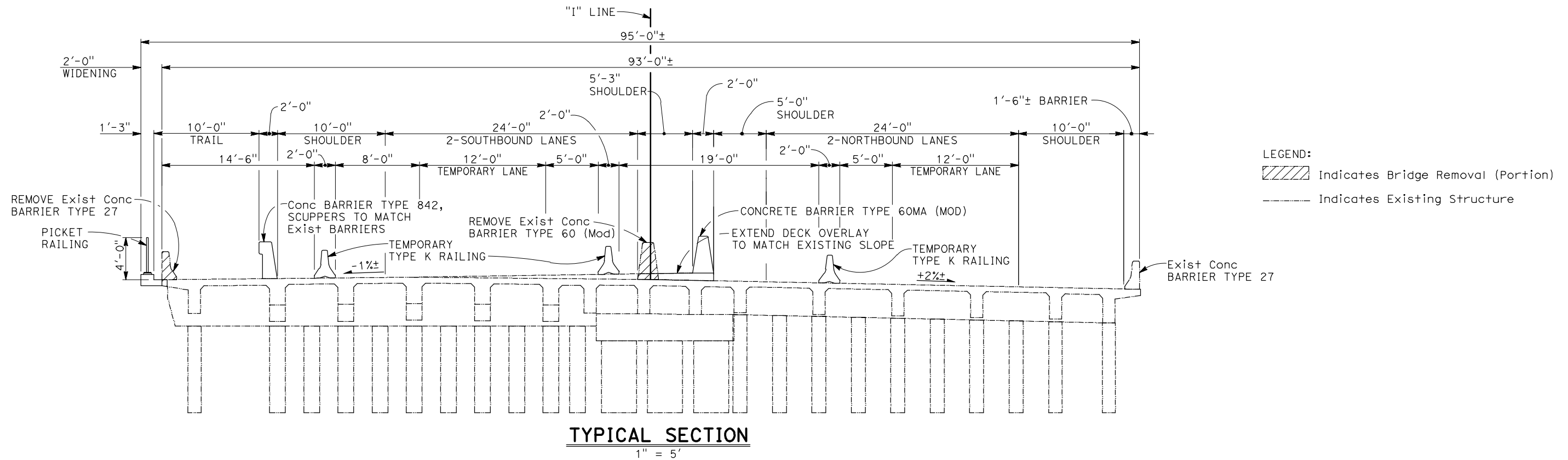

PLAN CHECK SET/NOT FOR CONSTRUCTION (2/7/22)

<div>30% DESIGN</div> <div>NOT FOR CONSTRUCTION</div>				<div>BIGGS CARDOSA ASSOCIATES INC</div> <div>STRUCTURAL ENGINEERS</div>		<div>Bar is one inch on original size sheet</div> <div>0 <div></div> 1"</div>		<div></div> <div>redwood communityaction agency</div>		<div></div> <div>GHD Inc. 718 Third Street Eureka California 95501 USA T 1 707 443 8326 F 1 707 444 8330</div>		<div></div> <div>www.ghd.com</div>		Client REDWOOD COMMUNITY ACTION AGENCY		Title			
Project LITTLE RIVER TRAIL PROJECT				LITTLE RIVER BRIDGE		GENERAL PLAN No. 2		Project No. 2020165		Date 12/16/21		Scale		Sheet No. S-106		Sheet 23 of 27			
No. Issue		Checked		Approved		Date		1111 Broadway, Suite 1510 Oakland, California 94607 510-625-9900				Conditions of Use This document and the ideas and designs incorporated herein, as an instrument of professional service, is the property of GHD. This document may only be used by GHD's client (and any other person who GHD has agreed can use this document) for the purpose for which it was prepared and must not be used by any other person or for any other purpose.		2020165		12/16/21		2020165	
Author BT		Drafting Check LEL		Project Manager AWR															
Designer BT		Design Check LEL		Project Director MMH															
Plot Date: 7 February 2022 - 4:14 PM				Plotted By: Steve Hickey				Filename: W:\2020\2020165\Bridge Widening\2020165S2.dwg											

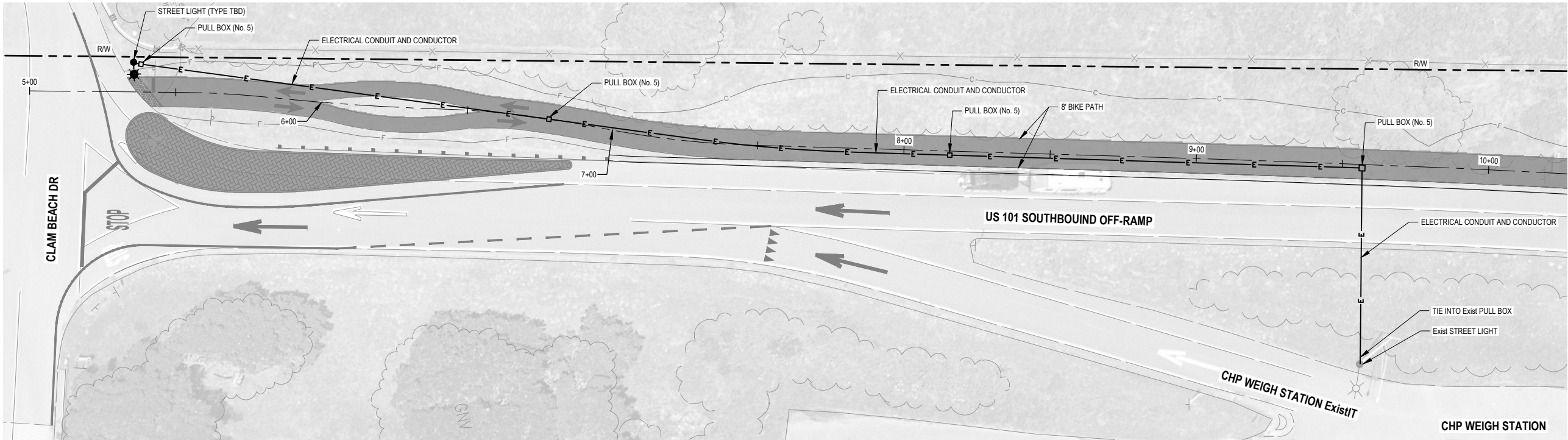

STREET LIGHT AT CLAM BEACH DR
SCALE: AS SHOWN



30% DESIGN NOT FOR CONSTRUCTION			
No.	Issue	Checked	Approved
1	Author O.GOODER	Drafting Check N. SANGER	Project Manager J. WOLF
2	Designer N. SANGER	Design Check J. WOLF	Project Director B. SILVA



Bar is one inch on
original size sheet
0 1"



GHD Inc.
718 Third Street
Eureka California 95501 USA
T 1 707 443 8326 F 1 707 444 8330



Conditions of Use
This document and the ideas and designs incorporated herein, as an instrument of professional service, is the property of GHD. This document may only be used by GHD's client (and any other person who GHD has agreed can use this document) for the purpose for which it was prepared and must not be used by any other person or for any other purpose.

Client REDWOOD COMMUNITY ACTION AGENCY
Project LITTLE RIVER TRAIL PROJECT

Title UTILITY PLANS:
STREET LIGHT AT CLAM BEACH DR

Project No. 11212216
Date 7/22/2022
Scale AS SHOWN

Sheet No. E-101
24 27



STREET LIGHT RELOCATION 101 SOUTHBOUND OFF-RAMP

SCALE: AS SHOWN

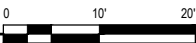

30% DESIGN NOT FOR CONSTRUCTION			
No.	Issue	Checked	Approved
Author	O. GOODE	Drafting Check	N. SANGER
Designer	N. SANGER	Design Check	J. WOLF
		Project Manager	J. WOLF
		Project Director	B. SILVA



Bar is one inch on
original size sheet
0 1"



GHD Inc.
718 Third Street
Eureka California 95501 USA
T 1 707 443 8326 F 1 707 444 8330



Conditions of Use

This document and the ideas and designs incorporated herein, as an instrument of professional service, is the property of GHD. This document may only be used by GHD's client (and any other person who GHD has agreed can use this document) for the purpose for which it was prepared and must not be used by any other person or for any other purpose.

Client REDWOOD COMMUNITY ACTION AGENCY			Title UTILITY PLANS: STREET LIGHT RELOCATION 101 SOUTHBOUND OFF-RAMP		Size ANSI D
Project LITTLE RIVER TRAIL PROJECT					
Project No. 11212216	Date 7/22/2022	Scale AS SHOWN	Sheet No. E-102		Sheet 25 27

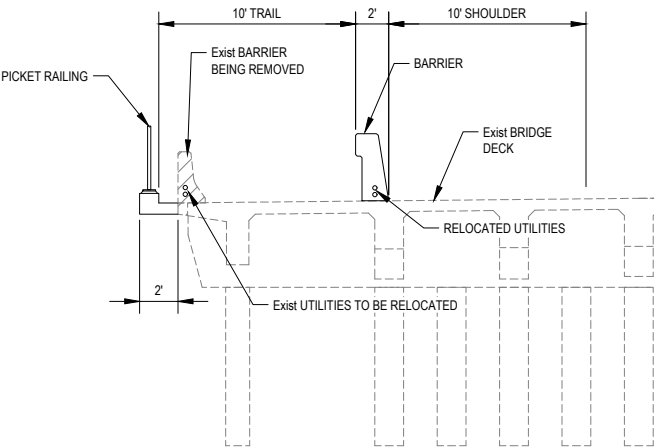
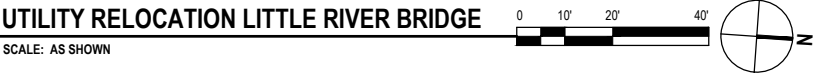
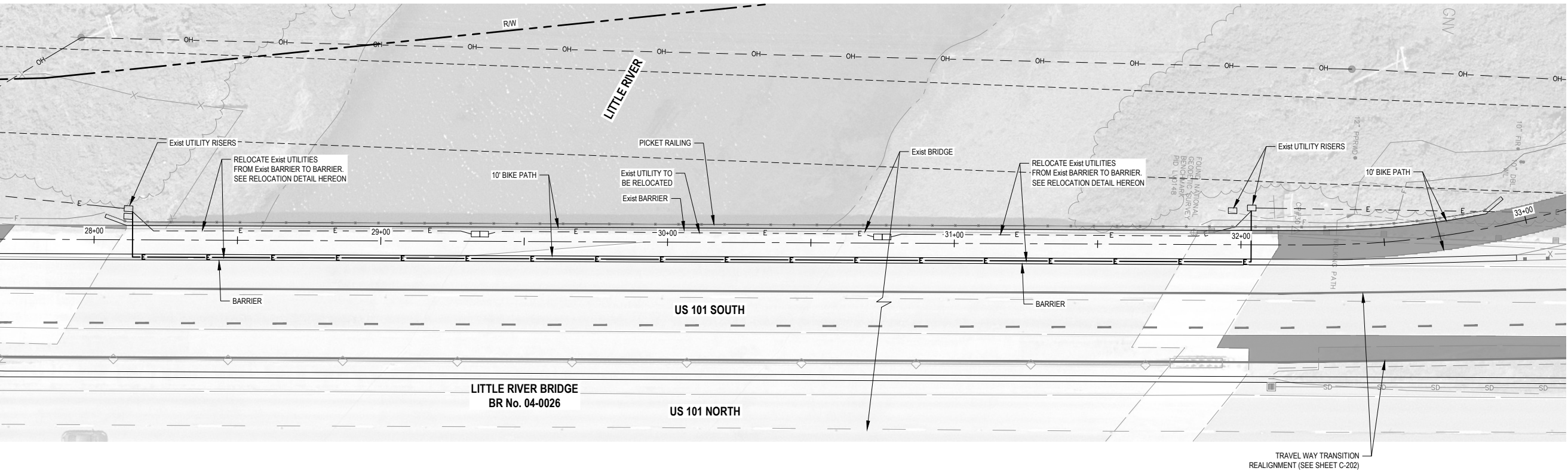

RELOCATION DETAIL
NOT TO SCALE

30% DESIGN NOT FOR CONSTRUCTION			
No.	Issue	Checked	Approved
Author	O.GOOD	Drafting Check	N. SANGER
Designer	N. SANGER	Design Check	J. WOLF
		Project Manager	J. WOLF
		Project Director	B. SILVA



Bar is one inch on
original size sheet
0 1"



GHD
GHD Inc.
718 Third Street
Eureka California 95501 USA
T 1 707 443 8326 F 1 707 444 8330



Conditions of Use
This document and the ideas and designs incorporated herein, as an instrument of professional service, is the property of GHD. This document may only be used by GHD's client (and any other person who GHD has agreed can use this document) for the purpose for which it was prepared and must not be used by any other person or for any other purpose.

Client **REDWOOD COMMUNITY ACTION AGENCY**
Project **LITTLE RIVER TRAIL PROJECT**

Title **UTILITY PLANS:
UTILITY RELOCATION
LITTLE RIVER BRIDGE**

Project No. **11212216** Date **7/22/2022** Scale **AS SHOWN**

Sheet No. **E-103** Sheet **26** of **27**

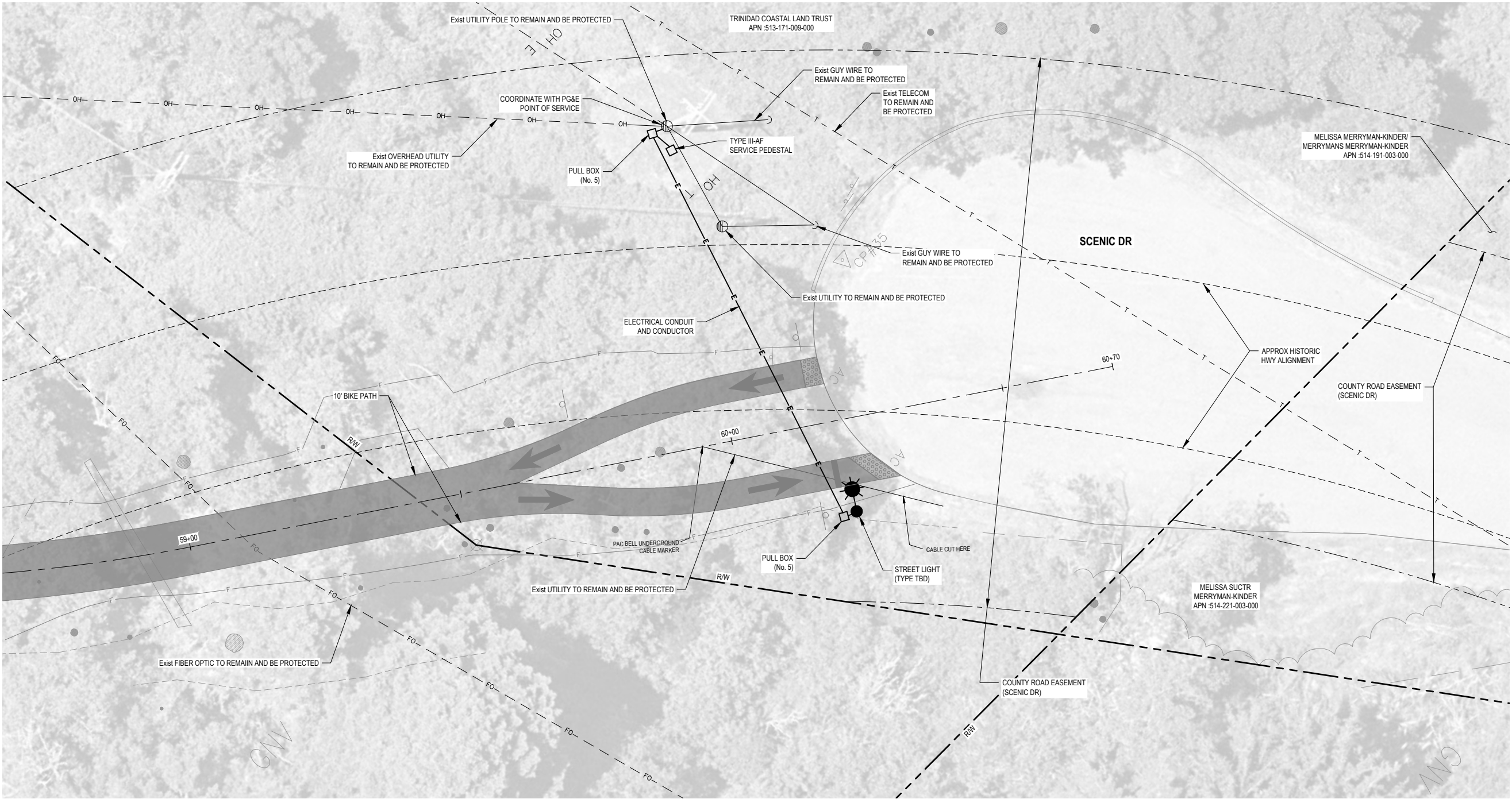

STREET LIGHT AT SCENIC DR

SCALE: AS SHOWN



30% DESIGN NOT FOR CONSTRUCTION			
No.	Issue	Checked	Approved
1	Author O.GOODER	Drafting Check N. SANGER	Project Manager J. WOLF
2	Designer N. SANGER	Design Check J. WOLF	Project Director B. SILVA



Bar is one inch on
original size sheet
0 1"



GHD Inc.
718 Third Street
Eureka California 95501 USA
T 1 707 443 8326 F 1 707 444 8330



Conditions of Use

This document and the ideas and designs incorporated herein, as an instrument of professional service, is the property of GHD. This document may only be used by GHD's client (and any other person who GHD has agreed can use this document) for the purpose for which it was prepared and must not be used by any other person or for any other purpose.

Client	REDWOOD COMMUNITY ACTION AGENCY
Project	LITTLE RIVER TRAIL PROJECT

Title
UTILITY PLANS:
STREET LIGHT AT SCENIC DR

Project No.	11212216
Date	7/22/2022
Scale	AS SHOWN

Sheet No.	E-104
Sheet	27