

PHASE I ENVIRONMENTAL SITE ASSESSMENT

Subject Property Address

**3216 West 8th Street
Los Angeles, CA 90005**

ENCON Project Number

1701051ESAI

Report Date

7/5/2017

Prepared for

**Mr. Sean Yoon
EWAI
2855 W 7th St., Suite 200
Los Angeles, CA 90005**

ENCON Solutions, Inc.

*Environmental Consulting and Real Estate Due Diligence
3255 Wilshire Blvd. Suite 1508, Los Angeles, CA 90010
213.380.0555, 213.38ENCON, Fax 213-380-0505*

ENCON Solutions, Inc.

Environmental Consulting and Real Estate Due Diligence

*3255 Wilshire Blvd. Suite 1508, Los Angeles, CA 90010
213.380.0555, 213.380.0555, 213.380.0505, Fax 213-380-0505*

7/5/2017

Mr. Sean Yoon

EWAI

2855 W 7th St., Suite 200

Los Angeles, CA 90005

Phone: 213-381-0091

Fax:

Attached please find our PHASE I ENVIRONMENTAL SITE ASSESSMENT, ("the Report") for the above-mentioned Subject Property. This report has been prepared by ENCON for the Client under the professional supervision of the principal and/or senior staff whose seal(s) and signatures appear hereon. Neither ENCON, nor any staff member assigned to this investigation has any interest or contemplated interest, financial or otherwise, in the subject or surrounding properties, or in any entity which owns, leases, or occupies the subject or surrounding properties, and has no personal bias with respect to the parties involved.

The assessment was conducted in a manner consistent with the level of care and skill ordinarily exercised by members of the profession, and in accordance with generally accepted practices of other consultants currently practicing in the same locality under similar conditions. No other representation, expressed or implied, and no warranty or guarantee is included or intended. The Report speaks only as of its date, in the absence of a specific written update of the Report, signed and delivered by ENCON.

There are no intended or unintended third party beneficiaries to this Report, unless specifically named. ENCON is an independent contractor, not an employee of either the issuer or the borrower, and its compensation was not based on the findings or recommendations made in the Report or on the closing of any business transaction. Thank you for the opportunity to prepare this Report, and assist you with this project. Please call us if you have any questions or if we may be of further assistance.

By signing below, ENCON declares that, to the best of our professional knowledge and belief, the undersigned meet the definition of an Environmental Professional as defined in §312.10 of 40 CFR 312 and have the specific qualifications based on education, training, and experience to assess a property of the nature, history, and setting of the Subject Property. ENCON has developed and performed the all appropriate inquiries in conformance with the standards and practices set forth in 40 CFR Part 312.

Respectfully Submitted,

Hyung Kim

Environmental Professional as defined per §312.10



TABLE OF CONTENTS

EXECUTIVE SUMMARY	2
1.0 INTRODUCTION	4
2.0 PROPERTY DESCRIPTION	10
2.1 Project Information.....	10
2.2 Property Improvements	10
2.3 Property Occupants & Use	11
2.4 Municipal Services & Utilities.....	11
2.5 Physical Setting	11
3.0 PROPERTY RECONNAISSANCE	13
3.1 Limiting Conditions	13
3.2 Property Reconnaissance.....	13
3.3 Detailed Description of Site Reconnaissance and Environmental Conditions	14
3.4 Current Uses of Adjacent Properties	14
3.5 Non-Scope (Non-ASTM) Considerations	15
4.0 PROPERTY AND VICINITY HISTORY	19
4.1 Previous Environmental Reports	19
4.2 Sanborn Map Company Fire Insurance Maps.....	19
4.3 Historical Aerial Photographs	19
4.4 Local Street Directories / Historical City Directories	20
4.5 City/County Building Department, Zoning/Land Use, Property Tax Records, Profiles.....	20
4.6 Historical Topographic Maps	20
4.7 Oil & Gas Maps.....	20
4.8 Other Historical Records.....	21
5.0 STANDARD ENVIRONMENTAL RECORDS SEARCH	22
5.1 Procedure	22
5.2 Property Listing(s).....	22
5.3 Surrounding Sites: Federal Agency Listings.....	23
5.4 Surrounding Sites: State Agency Listings	24
6.0 USER PROVIDED INFORMATION	25
6.1 User Provided Information	25
6.2 Preliminary Title Report or Land Title Records.....	27
6.3 Interviews.....	27
7.0 CONCLUSIONS.....	29
8.0 Recommendations and Opinions.....	30
9.0 REFERENCES	31

APPENDIX A – PROPERTY LOCATION MAP & PLOT PLAN

APPENDIX B – PROPERTY & VICINITY PHOTOGRAPHS

APPENDIX C – DATABASE REPORT

APPENDIX D – HISTORICAL RECORDS SEARCH

APPENDIX E – PUBLIC AGENCY RECORDS / OTHER RELEVANT DOCUMENTS

APPENDIX F – QUALIFICATION OF ENVIRONMENTAL PROFESSIONAL / LIABILITY INSURANCE

EXECUTIVE SUMMARY

ENCON Solutions, Inc. (hereinafter referred to as ENCON) performed a *Phase I Environmental Site Assessment* (hereinafter *ESA* or *Report*) of the subject property (hereinafter referred to as the Property) in conformance with the scope and limitations of ASTM Standard Practice E1527-13. Any exceptions to or deletions from this practice are described in the individual sections of this Report. A summary of findings is provided below:

REPORT COMPONENT	SUMMARY OF FINDINGS
Property Description	<p>The Property address is 3216 West 8th St., Los Angeles, CA 90005. The Property is located on the southeastern corner of the intersection of S. Mariposa Ave. and West 8th St. in the City of Los Angeles.</p> <p>The Property is an asphalt paved parking lot improved with a small storage building and enclosed by fencing with a gate for access. The Property is identified as two adjacent parcels of land, with 135 feet on frontage on West 8th Street and depth of approximately 90 feet on Mariposa Avenue.</p>
Summary of Property Reconnaissance	<p>The Property is an asphalt paved parking lot. There are no hazardous materials used or stored at the Property.</p> <p>There was no evidence of sumps, clarifiers, underground storage tanks, or other feature of environmental concern at the property.</p>
Historical Use of the Property and Vicinity	<p>The 1921 Sanborn map shows the Property as vacant land. The 1950, 1954, and 1955 Sanborn maps show the Property as improved with an irregular-shaped office building and a small automobile garage. A strip of retail shops is located adjacent to the east of the Property in 1950. The surrounding area is a mixture of commercial and residential development. The 1961, 1968, and 1970 Sanborn maps show the Property as improved with a medical office building, similar in layout to the earlier maps with a parking area north of the building. The Ambassador Hotel Grounds are adjacent to the north, north of West 8th Street.</p> <p>The alternate address 3222 West 8th Street is listed in 1958 for Oscar De La Cruz. The 800 Mariposa Avenue address is listed as residential in the 1950s. The 810 Mariposa Avenue address is listed for the Mariposa Lodge in 1951. The 1966 to 1995 directory listings for this address appeared to identify various residential names except for 1976 and 1981 when Lee Chung Herbs is identified.</p>
Federal, State and Local Agency Records Search	The Property address is not listed on any regulatory agency databases searched for this project.
Potential Off-site Concerns	No off-site environmental concerns were identified in the immediate area of the Property.
Non-Scope Items	Unless the <i>Client</i> contracted ENCON to investigate specific Non-Scope or Non-CERCLA items, evaluation of Non-Scope or Non-CERCLA items, including those addressed in Section 3.5 of this Report, is neither required nor relevant for compliance with the AAI Rule or E1527-13.
Inaccessible or Un-surveyed Portions of the Property	Full access to the Property was provided to ENCON.
Data Gap	No significant data gaps were identified during the course of this assessment.

REPORT COMPONENT	SUMMARY OF FINDINGS
Conclusion	<p>REC identified: <input type="checkbox"/> Yes <input checked="" type="checkbox"/> No HREC identified: <input type="checkbox"/> Yes <input checked="" type="checkbox"/> No CREC identified: <input type="checkbox"/> Yes <input checked="" type="checkbox"/> No Significant data gap identified: <input type="checkbox"/> Yes <input checked="" type="checkbox"/> No</p> <p>For detailed discussion of Recognized Environmental Conditions (RECs), Historical Recognized Environmental Conditions (HRECs), and/or Controlled Recognized Environmental Conditions (CRECs) in connection with the Property, see Section 7.0 of this Report.</p>
Recommendations and Opinions	Refer to Section 8.0 for ENCON's professional opinions and recommendations.

1.0 INTRODUCTION

ENCON Solutions, Inc. (ENCON) performed a *Phase I Environmental Site Assessment Report* (hereinafter "*ESA or Report*") of the Property in conformance with the scope and limitations of the *ASTM International*, formerly known as the *American Society for Testing and Materials (ASTM)*, *Standard Practice for Environmental Site Assessments: Phase I Environmental Site Assessment Process*, ASTM Designation E1527-13.

This *Report* documents the methods and findings of the Phase I Environmental Site Assessment ("*ESA*") performed in general conformance with the scope and limitations of ASTM Standard Practice E1527-13 and the Environmental Protection Agency Standards and Practices for All Appropriate Inquiries (40 CFR Part 312) for the Property.

This *Report* has been prepared by ENCON for the *Client* under the professional supervision of the principal and/or senior staff whose seal(s) and signature(s) appear hereon. Neither ENCON, nor any staff member assigned to this investigation has any interest or contemplated interest, financial or otherwise, in the subject or surrounding properties, or in any entity which owns, leases, or occupies the subject or surrounding properties or which may be responsible for environmental issues identified during the course of this investigation, and has no personal bias with respect to the parties involved.

PURPOSE AND OBJECTIVE

The purpose of this practice is to define good commercial and customary practice for conducting an *environmental site assessment* of a parcel(s) of *commercial real estate* with respect to the range of contaminants within the scope of Comprehensive Environmental Response, Compensation and Liability Act (CERCLA) (42 U.S.C. §9601) and *petroleum products*. As such, this practice is intended to permit a *User (Client, Purchaser, Lender, Owner)* to satisfy one of the requirements to qualify for the *innocent landowner, contiguous property owner, or bona fide prospective purchaser* limitations on CERCLA liability (hereinafter, the "*landowner liability protections*," or "*LLPs*"): that is, the practice that constitutes "*all appropriate inquiry* into the previous ownership and uses of the *Property* consistent with good commercial or customary practice" as defined at 42 U.S.C. §9601(35)(B).

Another purpose of this *ESA* is to assist the *Client*, in its underwriting of a proposed mortgage loan on the Property, if this *Report* is prepared as a part of a pre-financing environmental due diligence, and to identify *Recognized Environmental Conditions (RECs)* in connection with the Property described in this *Report*.

The ASTM Standard Practice E1527-13 defines a *Recognized Environmental Condition (REC)* as the presence or likely presence of any *hazardous substances* or *petroleum products* in, on, or at a *property*: (1) due to *release to the environment*; (2) under conditions indicative of a *release to the environment*; or (3) under conditions that pose a *material threat* of a future *release to the environment*. Conditions determined to be *de minimis* generally do not present a threat to human health or the *environment* and that generally would not be the subject of an enforcement action if brought to the attention of appropriate governmental agencies. Conditions determined to be *de minimis conditions* are not *Recognized Environmental Conditions* or *Controlled Recognized Environmental Conditions*. *De minimis conditions* are not *Recognized Environmental Conditions*.

Controlled Recognized Environmental Condition (CREC) is a *Recognized Environmental Condition* resulting from a past *release of hazardous substances* or *petroleum products* that has been addressed to the satisfaction of the applicable regulatory authority (for example, as evidenced by the issuance of a no further action letter or equivalent, or meeting risk-based criteria established by regulatory authority), with *hazardous substances* or *petroleum products* allowed to remain in place subject to the implementation of

required controls (for example, *property use restrictions, activity and use limitations, institutional controls, or engineering controls*).

A *Historical Recognized Environmental Condition (HREC)* is a past release of any *hazardous substances or petroleum products* that has occurred in connection with the *Property* and has been addressed to the satisfaction of the applicable regulatory authority or meeting unrestricted use criteria established by a regulatory authority, without subjecting the *Property* to any required controls (for example, *property use restrictions, activity and use limitations, institutional controls, or engineering controls*).

Referenced Documents for ASTM Standard Practice E1527-13:

- *ASTM E2091 Guide for Use of Activity and Use Limitations, Including Institutional and Engineering Controls*
- *ASTM E2600 Guide for Vapor Encroachment Screening on Property Involved in Real Estate Transactions*
- *Comprehensive Environmental Response, Compensation, and Liability Act of 1980 ("CERCLA" or "Superfund"), as amended by Superfund Amendments and Reauthorization*
- *Act of 1986 ("SARA") and Small Business Liability Relief and Brownfields Revitalization Act of 2002 ("Brownfields Amendments"), 42 U.S.C. §§9601 et seq.*
- *Emergency Planning and Community Right-To-Know Act of 1986 ("EPCRA"), 42 U.S.C. §§11001 et seq.*
- *Freedom of Information Act, 5 U.S.C. §552, as amended by Public Law No. 104-231, 110 Stat. 3048*
- *Resource Conservation and Recovery Act (also referred to as the Solid Waste Disposal Act), as amended ("RCRA"), 42*
- *U.S.C §6901 et seq.*
- *"All Appropriate Inquiries" Final Rule, 40 C.F.R. Part 312 Chapter 1 EPA, Subchapter J-Superfund, Emergency*
- *Planning, and Community Right-To-Know Programs, 40 C.F.R Parts 300-399 National Oil and Hazardous Substances Pollution Contingency Plan, 40 C.F.R. Part 300*
- *OSHA Hazard Communication Regulation, 29 C.F.R. §1910.1200*

SCOPE OF WORK

This *Report* was prepared for the exclusive use of the *Client or User of this Report*. The information reported was obtained through sources deemed reasonably ascertainable, as defined in ASTM Standard Practice E1527-13; a visual site survey of areas readily observable, easily accessible or made accessible by the *Property* contact and interviews with owners, agents, occupants, or other appropriate persons involved with the *Property*. Municipal information was obtained through file reviews of reasonably ascertainable standard government record sources, and interviews with the authorities having jurisdiction over the *Property*. Findings, conclusions and recommendations included in the *Report* are based on our visual observations in the field, the municipal information reasonably obtained, information provided by the *Client (or User)*, and/or a review of readily available and supplied documents.

The scope of work for this ESA is in general accordance with the requirements of ASTM Standard Practice E 1527-13. This assessment included: 1) a property and adjacent site reconnaissance; 2) interviews with key personnel; 3) a review of standard historical sources; 4) a review of standard regulatory agency records; and 5) a review of a regulatory database report provided by a third-party company such as Environmental Data Resources (EDR).

LIMITATIONS AND EXCEPTIONS

ENCON renders no opinion as to the *Property* condition at un-surveyed and/or inaccessible portions of the *Property*, which are described below. ENCON relies completely on the information, whether written, graphic or verbal, provided by the *Property* contact or as shown on any documents reviewed or received

from the Property contact, owner or agent, or municipal source, and assumes that information to be true and correct. The observations in this *Report* are valid on the date of the survey. Where access to portions of the Property or to structures on the Property was unavailable or limited, ENCON renders no opinion as to the presence of petroleum products or hazardous substances in that portion of the Property or structure. In addition, ENCON renders no opinion as to the presence of, or indirect evidence relating to, petroleum products or hazardous substances where direct observation of the interior walls, floor, or ceiling of a structure was obstructed by objects or coverings on or over these surfaces.

The conclusions provided by ENCON are based on the information obtained by visual survey of the Property, and information provided by agents representing the Property, or agents of the owner. In addition, ENCON has relied on certain information provided by state and other referenced parties, and on information contained in the files of federal, state and/or local agencies available to ENCON at the time of the assessment. Although there may have been some degree of overlap in the information provided by these various sources, ENCON did not attempt to independently verify the accuracy or completeness of all information reviewed or received during the course of these *Environmental Services*.

CERCLA Requirements Other Than *All Appropriate Inquiry* (ASTM Standard Practice E1527-13 1.1.3) - This practice does not address whether requirements in addition to *All Appropriate Inquiries* have been met in order to qualify for the LLPs (specified in 42 U.S.C. §9607(b)(3)(a) and (b) including the continuing obligation not to impede the integrity and effectiveness of *Activity and Use Limitations*), or the duty to take reasonable steps to prevent releases, or the duty to comply with legally required release reporting obligations).

It is acknowledged that ENCON's judgments shall not be based on scientific or technical tests or procedures beyond the Scope of Services or beyond the time and budgetary constraints imposed by the *Client*. It is acknowledged further that ENCON's conclusions shall not rest on pure science but on such considerations as economic feasibility and available alternatives. The *Client* also acknowledges that, because geologic and soil formations are inherently random, variable, and indeterminate in nature, the conclusions and opinion of this Report are not guaranteed to be a representation of actual conditions on the Property, which are also subject to change with time as a result of natural or man-made processes, including water permeation.

In performing the Services, ENCON shall use that the degree of care and skill ordinarily exercised by environmental consultants or engineers performing similar services in the same or similar locality. The standard of care shall be determined solely at the time the Services are rendered and not according to standards utilized or in effect at a later date. The Services shall be rendered without any other warranty, expressed or implied, including, without limitation, the warranty of merchantability and the warranty of fitness for a particular purpose.

It should be noted that certain conditions may not have been reasonably identifiable or ascertainable from the available information during the course of this Report. ENCON assumes that information obtained from the record review and the interviews concerning the Property is reliable. However, ENCON cannot and does not warrant or guarantee that the information provided by these other sources is accurate or correct.

Some of the information provided in this *Report* is based upon personal interviews, and research of available documents, records, and maps held by the appropriate government and private agencies. This report is subject to the limitations of historical documentation, availability, and accuracy of the pertinent records, and the personal recollections of those persons contacted. This practice does not address requirements of any state or local laws or of any federal laws other than the all appropriate inquiry provisions of the LLPs. Furthermore, this report does not intend to address all of the health and safety concerns, if any, associated with the Property.

The assessment was conducted in a manner consistent with the level of care and skill ordinarily exercised by members of the profession, and in accordance with generally accepted practices of other

consultants currently practicing in the same locality under similar conditions. No other representation, expressed or implied, and no warranty or guarantee is included or intended. The *Report* speaks only as of its date, in the absence of a specific written update of the *Report*, signed and delivered by ENCON.

Responses received from local, state, or federal agencies or other secondary sources of information after the issuance of this *Report* may change certain facts, findings, conclusions, or circumstances to the report. A change in any fact, circumstance, or industry-accepted procedure upon which this report was based may adversely affect the findings, conclusions, and recommendations expressed in this report. Additional information that becomes available after our survey and report submission concerning the Property should be provided to ENCON so that our conclusions may be revised and modified if necessary, at additional cost.

Controlled substances are not included within the scope of this standard. Persons conducting an *environmental site assessment* as part of an EPA Brownfields Assessment and Characterization Grant awarded under CERCLA 42 U.S.C. §9604(k)(2)(B) must include controlled substances as defined in the Controlled Substances Act (21 U.S.C. §802) within the scope of the assessment investigations to the extent directed in the terms and conditions of the specific grant or cooperative agreement. Additionally, an evaluation of *business environmental risk* associated with a parcel of *commercial real estate* may necessitate investigation beyond those identified in this practice.

SIGNIFICANT ASSUMPTIONS AND LIMITING CONDITIONS

The objective of ASTM Standard Practice E1527 is to help *Users* qualify for one of the CERCLA Landowner Liability Protections (LLPs). *Users* should be aware that there are other federal, state, and local environmental laws and regulations that can impose liabilities and obligations on owners and operators of real property that are outside the scope of this practice. This practice does not address all possible environmental liabilities that a *User* may need to consider in the context of a commercial real estate transaction. Therefore, *Users* may desire to expand the scope of pre-purchase or pre-finance due diligence to assess other business environmental risks that exist beyond CERCLA liability associated with the Property.

Business Environmental Risk (BER) is a risk which can have a material environmental or environmentally-driven impact on the business associated with the current or planned use of commercial real estate, and is not an issue required to be investigated under this practice. A BER may include one or more of the non-scope issues contained in Non-Scope Considerations. Evaluation of Non-Scope or Non-CERCLA items, including those addressed in this *Report*, is not required nor relevant for compliance with the AAI Rule or ASTM Standard Practice E1527-13. Inclusion of any non-scope item in a Phase I Environmental Site Assessment Report is entirely within the discretion of the *User* based on its own risk tolerance. Non-Scope Consideration should not be construed as requiring the inclusion of any non-scope issues in a Phase I report.

Any additional services contracted for between the *User* and ENCON Solutions, Inc. including a broader scope of assessment, more detailed conclusions, liability/risk evaluations, recommendation for Phase II testing or other assessment activities, remediation techniques, etc., are beyond the scope of ASTM Standard Practice E1527-13, not part of this Report, and should only be included in the Report if so specified in the terms of engagement between the *User* and ENCON. Such additional services may include *business environmental risk* issues not included within the scope of this practice (ASTM Standard Practice E1527-13).

The ASTM Standard Practice E1527-13 does not encompass analytical testing to evaluate Asbestos Containing Materials (ACM), radon, lead-based paint (LBP), drinking water quality, lead in drinking water, wetlands, regulatory compliance, cultural and historical resources, industrial hygiene, health and safety, ecological resources, endangered species, indoor air quality, biological agents, mold, stored chemicals, debris, fill materials, surface water, or subsurface samples (soil and groundwater) as part of a Phase I

ESA. Such additional information regarding non-ASTM Standard Practice E1527-13 issues may be provided merely for the *User's* convenience, and cannot be used to bind this report as a whole to the compliance and conformance with ASTM Standard Practice E1527-13. No disassembly of systems or building components or physical or invasive testing is to be performed unless the *Client* specifically calls for such testing as an additional scope of work.

ENCON has performed this *Phase I Environmental Site Assessment* in conformance with the scope and limitations of ASTM Standard Practice E1527-13. This *Report* may not include all environmental conditions which can materially impact the Property other than those defined as RECs in ASTM Standard Practice E1527-13.

ENCON is not contracted to perform *Environmental Liens* and *Activity and Use Limitations (AULs)* searches via title records, and such is beyond the scope of services included in this report. Information pertaining to deed restrictions and environmental liens, Activity/Use Limitations, title search/report was requested from the *Report User*. This information may or may not be provided to ENCON at the time of the assessment. See pertinent Sections of this *Report* for further discussion.

Interviews with past or current owners, operators and occupants may not be reasonably ascertainable and can constitute a data gap. Based on information obtained from other historical sources (as discussed in Section 4.0), this data gap may or may not be expected to alter the findings of this assessment. See Section 7.0 and 8.0 for further discussion.

Adjoining sites, neighboring sites or surrounding properties mentioned in this *Report* are defined only up to one parcel immediately next to the Property, and ENCON will only check immediately adjoining properties to identify historical use of the surrounding areas via historical sources or data on such adjoining properties, and/or walk-through visual inspection along the Property's perimeters to identify obvious signs of environmental concerns.

It is often not possible (under the "*reasonably ascertainable*" clause of the ASTM Standard Practice E1527-13) to identify every single historical business tenant or occupant of the Property. ENCON cannot be liable for not identifying all such past tenants or occupants of the project site.

This *Phase I Environmental Site Assessment* did not necessarily comply with the ASTM Standard Practice E2600-10 "Standard Guide for Vapor Encroachment Screening on Property Involved in Real Estate Transactions. For assessment of potential "vapor encroachment conditions" (VECs) and to determine if a "vapor intrusion condition" (VIC) exists on-site, additional investigation beyond ASTM Standard Practice E1527-13 is required.

For the purposes of ASTM Standard Practice E1527-13, "migrate" and "migration" refers to the movement of *hazardous substances* or *petroleum products* in any form, including, for example, solid and liquid at the surface or subsurface, and vapor in the subsurface. Vapor migration in the subsurface is described in Guide E2600; however, nothing in this practice (E1527-13) should be construed to require application of the Guide E2600-10 standard to achieve compliance with all appropriate inquiries.

USER RELIANCE

This investigation was conducted in accordance with the *Client's* Environmental Site Assessment scope of work for the use and benefit of the *Client* and assignees. It is based, in part, upon documents, writings, and information owned, possessed, or secured by the *Client*. Neither this report, nor any information contained herein, shall be used or relied upon for any purpose by any other person or entity without the express written permission of the *Client*.

All reports, both verbal and written, are for the sole use and benefit of the *Client*. Either verbally or in writing, third parties may come into possession of this Report or all or part of the information generated as a result of this work. In the absence of a written agreement with ENCON granting such rights, no third

parties shall have rights of recourse or recovery whatsoever under any course of action against ENCON, its officers, employees, vendors, successors or assigns. Any such unauthorized user shall be responsible to protect, indemnify and hold ENCON, the *Client* and their respective officers, employees, vendors, successors and assigns harmless from any and all claims, damages, losses, liabilities, expenses (including reasonable attorneys' fees) and costs attributable to such Use. Unauthorized use of this report shall constitute acceptance of and commitment to these responsibilities, which shall be irrevocable and shall apply regardless of the cause of action or legal theory pled or asserted. Additional legal penalties may apply.

INDEPENDENT CONTRACTOR STATUS / PROFESSIONAL RESPONSIBILITY

In performing Services under the mutually agreed contractual agreement and verbal engagement, ENCON operates as, and has the status of, an independent contractor. Subject to any limitations established by the *Client* as to the degree of care and amount of time and expenses to be incurred and any other limitations contained in the mutually agreed contractual agreement and verbal engagement, ENCON performs the Services consistent with the level of care and skill ordinarily exercised by other professional consultants under similar circumstances at the time the Services are performed. *Client* hereby acknowledges that whenever a Project involves hazardous or toxic materials there are certain inherent risk factors involved (such as limitations on laboratory analytical methods, variations in subsurface conditions, economic loss to *Client* or Property owner, a potential obligation for disclosure to regulatory agencies, a potential for a decrease in market value of real property, and the like) that may adversely affect the results of the Project, even though the Services are performed with such skill and care. No other representation, warranty, or guarantee, express or implied, is included or intended by the mutually agreed contractual agreement and verbal engagement.

QUALIFICATION STATEMENT OF ENVIRONMENTAL PROFESSIONAL

ENCON states that this *Phase I Environmental Site Assessment* was performed under *Environmental Professional (EP)*'s direct supervision, that he/she has prepared and/or reviewed and approved the report, and that the methods and procedures utilized in the development of this report conform to minimum industry standards using both the *ASTM International*, formerly known as the *American Society for Testing and Materials (ASTM)*, Standard Practice E1527-13 and the United States – Environmental Protection Agency Standards and Practices for All Appropriate Inquiries (40 CFR Part 312) as guidelines. ENCON certifies that ENCON's *Environmental Professionals* and *Subcontractors* are properly licensed, qualified and/or certified to conduct *Phase I Environmental Site Assessments*.

ENCON's EP declares that, to the best of his/her professional knowledge and belief, he/she meets the definition of *Environmental Professional* as defined in 40 CFR Part 312. ENCON's EP who prepared this assessment possesses the specific qualifications based upon education, training and experience to assess a property of the nature, history, and setting of the Property. ENCON has developed and performed the "*All Appropriate Inquiries*" in accordance with the standards and practices as defined in 40 CFR Part 312.

2.0 PROPERTY DESCRIPTION

2.1 PROJECT INFORMATION

Project Information	
ITEM	
Project Number	1701051-ESAI
Property Address(es)	3216 West 8 th Street, Los Angeles, CA 90005
Historical/Alternate Property Address(es)	3218, 3220, 3222 W. 8 th St. and 800 & 810 S. Mariposa Ave.
Tax Assessor's Parcel Number	5094-017-009 5094-017-008
Property Name	None identified
Property Inspection Date	June 9, 2017
Weather Condition	70 degrees Fahrenheit, sunny
Site Visit Conducted by	John Koo, Environmental Assessor
Report Author	John Koo, Environmental Consultant Mary Osborne, Senior Environmental Consultant
QA/QC Environmental Professional	Hyung Kim, Principal Consultant
Property Location	The Property is located at the southeastern corner of S. Mariposa Ave. and West 8 th St. in the city of Los Angeles, Los Angeles County.
General Setting	Commercial/retail
Property Type	Parking lot

2.2 PROPERTY IMPROVEMENTS

Property Improvements & Building / Land Description	
ITEM	
Property Description	The Property is an asphalt paved parking lot improved with a small storage building and enclosed by fencing with a gate for access. The Property is identified as two adjacent parcels of land, with 135 feet on frontage on West 8 th Street and depth of approximately 90 feet on Mariposa Avenue.
	Data Source(s) for Parcel Size: Los Angeles County Assessor
	Data Source(s) for Building Size(s): Los Angeles County Assessor
Estimated Year of Construction	Not applicable Data Source(s): aerial photographs
Improvement Description	No buildings are present other than a small storage shed.
Other Improvements & Features (including description of unimproved areas)	The Property is gated and there is a storage shed located near the southeastern corner of the lot.

2.3 PROPERTY OCCUPANTS & USE

Property Occupants & Use	
ITEM	
Present Occupant(s) and Detailed Description of Business Operation(s)	Asphalt paved parking lot – no structures are present

2.4 MUNICIPAL SERVICES & UTILITIES

Municipal Services & Utilities	
ITEM	
Potable Water Supply	N/A
Source for Heating (such fuel oil)	N/A
Electrical	N/A
Sewage Disposal System	N/A
Solid Waste Disposal	Private entity
Any Septic System, Cesspool, Seepage Pits	N/A
Private Water Well	None
Heating/Cooling System	Rooftop-mounted HVAC Systems

2.5 PHYSICAL SETTING

TOPOGRAPHY

The Property's physical location was researched employing a United States Geological Survey (USGS) 7.5 Minute Topographic Quadrangle (Quad) Map relevant to the Property. The USGS 7.5 Minute Quad Map has an approximate scale of 1 inch to 2,000 feet, and may show physical features with environmental significance such as wetlands, water bodies, roadways, mines, and buildings. The elevation of the Property is approximately 228 feet above mean sea level, and there is a regional downslope to the west/southwest.

GEOLOGY AND HYDROGEOLOGY

Hydrogeologic information was determined from review of GeoTracker data for nearby Leaking Underground Storage Tank (LUST) cases. A former gasoline station is located at 703 S. Vermont Avenue, approximately 1,900 feet northeast of the Property.

The Property is located in the Coastal Plain of the Los Angeles Basin. Based on information obtained from the GeoTracker database, the expected depth to shallow groundwater is greater than 20 feet below ground surface (bgs).

Source: http://geotracker.waterboards.ca.gov/esi/uploads/geo_report/7464128017/T0603700470.PDF

While groundwater flow direction at the Property cannot be confirmed without survey measurement of static groundwater level at triangulated points, it is expected to flow in the direction of surface topographical contour, or toward the wetland or nearest water body or discharge basin (percolation channel).

It is important to note that groundwater flow direction can be influenced locally and regionally by the presence of local wetland features, surface topography, recharge and discharge areas, horizontal and vertical inconsistencies in the types and location of subsurface soils, and proximity to water pumping wells. Depth and gradient of the water table can change seasonally in response to variation in precipitation and recharge, and over time, in response to urban development such as storm water controls, impervious surfaces, pumping wells, cleanup activities, dewatering, seawater intrusion barrier projects near the coast, and other factors.

3.0 PROPERTY RECONNAISSANCE

3.1 LIMITING CONDITIONS

The information reported herein was obtained through sources deemed reliable, a visual site survey of areas readily observable, easily accessible or made accessible by the Property contact, and interviews with owners, agents, occupants, or other appropriate persons involved with the Property.

No disassembly of systems or building components or physical or invasive testing was performed. ENCON renders no opinion as to the Property condition at un-surveyed and/or inaccessible portions of the Property. ENCON relies completely on the information, whether written, graphic or verbal, provided by the Property contact or as shown on any documents reviewed or received from the Property contact, owner or agent, or municipal source, and assumes that information to be true and correct. The observations in this *Report* are valid on the date of the survey. Note: Typically lenders have environmental policies where due diligence reports are valid for one year from the report date. However, such policies and standards can vary from each lender or *User*. For CERCLA landowner liability protection, Phase I ESA reports are valid for 180 days, per ASTM Standard Practice E1527-13.

3.2 PROPERTY RECONNAISSANCE

ENCON conducted interior and exterior observations of the Property with the intent to identify *releases* or *material threat* of future *releases* of *hazardous substances* or *petroleum products* to the *environment*. The site reconnaissance table below lists items *visually* and/or *physically* observed.

Property Reconnaissance	
ITEM	
Processes involving Petroleum Products or Hazardous Substances	None observed
Underground Storage Tanks (USTs)	None observed
Aboveground Storage Tanks (ASTs)	None observed
Fuel Islands / Dispensers, or any type of fueling system/operation	None observed
Containers or Drums of Hazardous Materials and/or Petroleum Products related to the Property's operations/processes	None observed
Unidentified Substance Containers: Other containers of suspect hazardous materials in drums, barrels, or other storage, or unlabeled/unidentified containers on site	None observed
Stained or Corroded Surfaces / Stained Soil (paved or unpaved)	None observed
Unusual areas of asphalt/cement patch or surface depressions including any possible boring locations	None observed
Stockpiled soils, fill materials, or soil piles	None observed
Stressed vegetation	None observed
Any type of heavy equipment or machinery of environmental concern	None observed
Electrical or hydraulic equipment or machinery of environmental concern	None observed
Drains for machinery/equipment cleaning or flushing	None observed
Evidence of onsite surface water impoundment, pits, dry wells or sensitive surface water features such as lagoons, ponds, and other water bodies	None observed

Property Reconnaissance	
ITEM	
Drains, sumps, wastewater treatment units, oil/water separators, clarifiers, catch basins, drip pads, or sumps	None observed
Any regulated surface-water discharges, illegal dumping, unauthorized surface runoff or discharge to potentially impact water bodies	None observed
Storm water or surface-water drainage system having any abnormal accumulation of petroleum or chemical run-off or foreign materials, any unusual blockage of the storm-water control systems	None observed
Pools of liquid such as standing surface water, pools or sumps containing liquids likely to be hazardous substances or petroleum products	None observed
Odors (strong, pungent, or noxious odors and their sources)	None observed
Septic systems, cesspools, seepage pits	None observed
Wells (private water wells, irrigation wells, injection wells, abandoned wells, groundwater-monitoring wells, dry wells, septic wells, oil wells, gas wells, domestic water wells, vapor recovery wells or other-monitoring wells)	None observed
Railroad tracks or spurs	None observed
Visual evidence of improper handling/disposal of solid wastes	None observed

3.3 DETAILED DESCRIPTION OF SITE RECONNAISSANCE AND ENVIRONMENTAL CONDITIONS

The Property is an asphalt paved parking lot. There are no hazardous materials used or stored at the Property.

There was no evidence of sumps, clarifiers, underground storage tanks, or other feature of environmental concern at the property.

3.4 CURRENT USES OF ADJACENT PROPERTIES

For the scope of this assessment, properties are defined and categorized based upon their physical proximity to the Property. An adjoining property is defined as any real property or properties in which the border is contiguous or partially contiguous with that of the Property, or that would be contiguous or partially contiguous with that of the Property but for a street, road, or other public thoroughfare separating them.

Adjacent Properties	
ITEM	
North	764 S. Mariposa Ave., Lavanderia across W. 8 th St.
South	812 S. Mariposa Ave., residential
West	3242 W. 8 th St., commercial building across S. Mariposa Ave.
East	3206 W. 8 th St., East-West Hotel and 807 Fedora St., residential
Northwest	757 S. Mariposa Ave., parking lot across the S. Mariposa Ave. and W. 8 th St. intersection
Northeast	3201 W. 8 th St., Robert F. Kennedy school across W. 8 th St.
Southwest	811 S. Mariposa Ave., residential across S. Mariposa Ave.
Southeast	811 Fedora St., residential

3.5 NON-SCOPE (NON-ASTM) CONSIDERATIONS

Evaluation of Non-Scope or Non-CERCLA items, including those addressed in Section 3.4 of this Report, is not required nor relevant for compliance with the AAI Rule or ASTM Standard Practice E1527-13. Inclusion of any non-scope item in a Phase I Environmental Site Assessment Report ("Report") is entirely within the discretion of the *User* based on its own risk tolerance. Non-Scope Consideration should not be construed as requiring the inclusion of any non-scope issues in a Phase I report.

Any additional services contracted for between the *User* and ENCON Solutions, Inc. including a broader scope of assessment, more detailed conclusions, liability/risk evaluations, recommendation for Phase II testing or other assessment activities, remediation techniques, etc., are beyond the scope of Standard Practice E1527-13, not part of this Report, and should only be included in the Report if so specified in the terms of engagement between the *User* and ENCON. Such additional services may include *business environmental risk* issues not included within the scope of this practice (ASTM Standard Practice E1527-13). No implication is intended as to the relative importance of inquiry into such non-scope considerations, and this list of non-scope considerations is not intended to be all-inclusive.

There may be environmental issues or conditions at a *Property* that parties may wish to assess in connection with *commercial real estate* that are outside the scope of this practice (the non-scope considerations). As noted by the legal analysis in Appendix X1 of ASTM Standard Practice E1527-13, some substances may be present on the *Property* in quantities and under conditions that may lead to contamination of the *property* or of nearby properties but are not included in CERCLA's definition of *hazardous substances* (42 U.S.C. §9601(14)) or do not otherwise present potential CERCLA liability. In any case, they are beyond the scope of this practice.

Whether or not a *User* elects to inquire into non-scope considerations in connection with this practice or any other *environmental site assessment*, no assessment of such non-scope considerations is required for appropriate inquiry as defined by this practice.

NON-SCOPE, NON-CERCLA ITEMS	
ITEM	
Suspect asbestos-containing building materials (ACBM) in damaged condition if the structure is built prior to 1978	Since an asbestos survey is not included in the current scope of services for Phase I ESA, ENCON did not test suspect asbestos-containing building materials (ACBM) at the Property. Other than a concrete block storage building, no buildings are present at the Property.
Suspect lead-based paint (LBP) in damaged condition if the structure is residential and was built prior to 1978	Since a lead-based paint survey is not included in the current scope of services for Phase I ESA, ENCON did not test suspect lead-based paint (LBP) at the Property.
Lead in drinking water (LIW)	<p>Since a lead in drinking water survey is not included in the current scope of services for Phase I Environmental Site Assessment, ENCON did not test drinking water at the Property for lead content.</p> <p>The major source of LIW is leaching of lead from household plumbing materials or water service lines used to bring water from the main to the building. Lead can leach into drinking water through contact with the plumbing, solder, fixtures and faucets (brass), and fittings. The amount of lead in drinking water will be influenced by the type and amount of minerals in the water, how long the water stays in the pipes, the amount of wear in the pipes, the water's acidity and its temperature.</p>
Radon	Radon sampling and testing was not requested by the <i>User/Client</i> as part of this Phase I ESA.

NON-SCOPE, NON-CERCLA ITEMS	
ITEM	
Urea Formaldehyde	The sale and installation of Urea Formaldehyde Foam Insulation (UFFI) as thermal insulation began in approximately 1970, and continued until December 1980 when it was banned under the federal <i>Hazardous Products Act</i> . UFFI was installed in both new and existing buildings during this period. UFFI was not commonly used in industrial or commercial buildings. A UFFI survey was not included in the current scope of services for this Phase I ESA.
Suspect PCB-oil concern with hydraulic equipment, ballasts, transformers, etc.	A PCB survey was not included in the current scope of services for this Phase I ESA.
Wetlands, creeks, swale, pits, ponds, lagoons, or any other water bodies	<p>A wetland is defined as areas inundated or saturated by surface or groundwater at a frequency and duration sufficient to support, and that under normal circumstances do support, a prevalence of vegetation typically adapted for life in saturated soil conditions. Wetlands provide a number of economically and environmentally important functions such as flood control, water quality protection, groundwater recharge, spawning areas for commercially important fish, and wildlife habitat.</p> <p>Wetlands are evaluated using three indicators: hydrology, hydrophytic vegetation, and hydric soils. Section 404 of the Clean Water Act requires a permit before dredged or fill material may be discharged into regulated wetlands (known as Jurisdictional Wetlands). The Army Corps of Engineers has primary responsibility for making wetlands jurisdictional determinations and issuing wetlands permits. A number of activities are authorized through the use of nationwide permits.</p> <p>A wetland study or survey is not included in the current scope of services for this Phase I ESA. However, based on a review of the EDR Radius Report, the site is not within a mapped National Wetland Inventory location.</p>
Visual evidence of mold problems from wet areas, roof leaks, moisture around air conditioning or plumbing units	A microbial matter survey or sampling/analysis is not included in the scope of work for this Phase I ESA.
Indoor air quality unrelated to releases of hazardous substances or petroleum products into the environment (unusual smells, noxious odors, or visual emissions, air emission stacks), excluding impacts to indoor air from releases of hazardous substances into the environment	<p>Not applicable. There are no buildings other than a small storage building.</p> <p>An indoor air quality test or evaluation is not included in the scope of work for this Phase I ESA.</p>

NON-SCOPE, NON-CERCLA ITEMS	
ITEM	
Flood Zone	<p>The Federal Emergency Management Agency Flood Insurance Rate Map is typically used to determine if the Property is located within a flood zone. Such evaluation is not included in the scope of work for this Phase I ESA.</p> <p>However, based on a review of a flood zone map provided in an EDR Radius Map Report, the Property is not located within a 100-year or 500-year flood zone.</p>
Methane Gas	<p>In response to concern regarding the potential for methane accumulation beneath buildings, and potential methane intrusion into buildings, some cities or regulatory oversight agencies have established methane zones and/or methane buffer zones based on the proximity to oil wells, landfills, or naturally occurring methane deposits.</p> <p>A methane risk assessment is not included in the scope of work for this Phase I ESA.</p>
Other non-scope considerations discussed in Appendix X1 and Appendix X5 of ASTM Standard Practice E1527-13	<p>No implication is intended as to the relative importance of inquiry into such non-scope considerations, and this list of non-scope considerations is not intended to be all-inclusive. These items are not included in the current scope of services for Phase I ESA.</p> <p><i>Endangered Species Act</i>—Under the Endangered Species Act (ESA), the government protects endangered and threatened plants and animals (listed species) and their habitats. The presence of listed species can restrict use of the Property to ensure that the proposed activities do not adversely affect endangered or threatened species as well as their critical habitats. This includes <i>Biological agents, Cultural and historical resources, and Ecological resources</i>.</p> <p><i>Compliance with AULs</i>—Parties who wish to qualify for one of the LLPs will need to know whether they are in compliance with AULs, including land use restrictions that were relied upon in connection with a response action. A determination of compliance with AULs is beyond the scope of ASTM Standard Practice E1527-13.</p> <p><i>Regulatory Compliance (Includes Health and Safety and Industrial Hygiene)</i>—Properties used for industrial, commercial and even residential purposes are frequently subject to a panoply of environmental laws and regulations that relate to many aspects of operations conducted at the Property. In the context of a property transaction, noncompliance with environmental laws and regulations may create a material risk of financial loss for both building operators and owners of the properties.</p> <p><i>Potential Effects of Noncompliance</i>—Depending on the circumstances, noncompliance with various regulatory requirements could result in material costs to owners and operators of industrial, commercial or residential properties, including fines or other monetary penalties, injunctions or other equitable relief that slows or eliminates productivity, and could result in increased transaction</p>

NON-SCOPE, NON-CERCLA ITEMS	
ITEM	
	costs associated with defending claims of noncompliance. Furthermore, even in the absence of administrative or legal enforcement proceedings, the costs to bring facilities into compliance with applicable regulatory requirements could be material in some circumstances.

4.0 PROPERTY AND VICINITY HISTORY

The objective of consulting historical sources is to develop a history of the previous uses of the Property and surrounding area, in order to help identify the likelihood of past uses having led to Recognized Environmental Conditions (RECs), Controlled Recognized Environmental Conditions (CRECs), or Historical Recognized Environmental Conditions (HRECs) in connection with the Property. ENCON exercises professional judgment and consider the possible *releases* that might have occurred at a Property in light of the historical uses and, in concert with other relevant information gathered as part of the Phase I process, use this information to assist in identifying RECs, CRECs, and/or HRECs in connection with the Property.

Historical Records Search was conducted for the Property in conformance with the scope and limitations of ASTM Standard Practice E1527-13.

4.1 PREVIOUS ENVIRONMENTAL REPORTS

ENCON was not provided with or made aware of any previous environmental reports for the Property.

4.2 SANBORN MAP COMPANY FIRE INSURANCE MAPS

Sanborn Map Company maps were created for insurance underwriters from 1867 to present, and often contain information regarding the uses of individual structures, and the locations of fuel and/or chemical storage tanks that may have been on a particular property. In 1996, the entire Sanborn Map Company collection was acquired by Environmental Data Resources, Inc. (EDR). ENCON subcontracted with EDR to provide copies of Sanborn Map Company maps, if available, for the Property and vicinity.

EDR responded that Sanborn Map Company fire insurance maps were available for the Property, with the following information determined from our review:

The 1921 Sanborn map shows the Property as vacant land. The 1950, 1954, and 1955 Sanborn maps show the Property as improved with an irregular-shaped office building and a small automobile garage. The surrounding area is a mixture of commercial and residential development. A strip of retail shops is located adjacent to the east of the Property in 1950. By 1961, 1968, and 1970 Sanborn maps show the Property as improved with a medical office building, similar in layout to the earlier maps with a parking area north of the building. The Ambassador Hotel Grounds are adjacent to the north, north of West 8th Street.

4.3 HISTORICAL AERIAL PHOTOGRAPHS

ENCON reviewed aerial photographs provided in the EDR Aerial Photo Decade Package and Google Earth. A summary of observations is provided below:

Aerial photographs from 1948 and 1952 indicate a building is present but use is not apparent. The surrounding area appears mostly residential. The 1954 to 1980 aerial photographs show the Property as similar in layout to the 1961 Sanborn fire insurance map. An irregular shaped building is located on the south portion of the Property. The 1989 to 2012 aerial photographs show the Property as a parking lot, similar to the current layout.

4.4 LOCAL STREET DIRECTORIES / HISTORICAL CITY DIRECTORIES

ENCON reviewed the Historical City Directories provided by EDR for the years 1926-2014. See Appendix D for full directory listings. A summary of listings is provided below:

Subject Property – 3216 and 3218 West 8 th Street	
YEAR	LISTING
1920 to 2014	Address is not listed

The alternate address 3222 West 8th Street is listed in 1958 for Oscar De La Cruz. The 800 Mariposa Avenue address is listed as residential in the 1950s. The 810 Mariposa Avenue address is listed for the Mariposa Lodge in 1951. The 1966 to 1995 directory listings for this address appeared to identify various residential names except for 1976 and 1981 when Lee Chung Herbs is identified.

4.5 CITY/COUNTY BUILDING DEPARTMENT, ZONING/LAND USE, PROPERTY TAX RECORDS, PROFILES

Building Department records were researched for this project with the following information identified:

A 1954 permit identified a conversion of an existing 2-story building from a hotel to doctor's offices on the ground floor. Dr. William Brown is identified on the Certificate of Occupancy issued June 21, 1954. A one-story garage is also located on the Property. The hotel building is described as a 14-room structure. A permit is issued in 1972 for repair of earthquake damage to a 2-story office building (810 S. Mariposa Avenue). The Property is a parking lot in 1977 with a Certificate of Occupancy issued to Chung Lee Yoon in June 1977.

The Los Angeles County Assessor identified the Property as follows:

5094-017-009: Previously improved with a 5000-square foot structure (Lot 48)
5094-017-008: Previously improved with an 8,000-square-foot structure on a commercial/industrial parcel (TRACT # 2140 N 10 FT EX OF ST OF LOT 46 AND EX OF ST LOT 47)

Source:

http://maps.assessor.lacounty.gov/GVH_2_2/Index.html?configBase=http://maps.assessor.lacounty.gov/Geocortex/Essentials/REST/sites/PAIS/viewers/PAIS_hv/virtualdirectory/Resources/Config/Default

4.6 HISTORICAL TOPOGRAPHIC MAPS

ENCON reviewed the most recently photo-revised USGS Topographic Map for the Property to determine if any feature(s) of environmental concern were identified. No features of environmental concern were identified.

Source: Nationwide Environmental Title Research, LLC's database www.historicaerials.com

4.7 OIL & GAS MAPS

ENCON reviewed California Department of Conservation, Division of Oil, Gas & Geothermal Resources (DOGGR) maps for the Property and immediate vicinity via the DOGGR Online Mapping System (DOMS), but found no active or abandoned oil and/or gas wells on the Property or in the immediate vicinity. The closest well appears approximately 1,000 feet northeast of the Property, west of South

Catalina Street, identified as the Ambassador Core Hole, a plugged production well operated by Chevron USA, Inc.

Source: <http://maps.conservation.ca.gov/doms/doms-app.html>

4.8 OTHER HISTORICAL RECORDS

This category includes, but is not limited to: miscellaneous maps, newspaper archives, internet sites, community organizations, local libraries, historical societies, current *owners* or *occupants* of neighboring properties, or records in the files and/or personal knowledge of the *Property owner* and/or *occupants*.

ENCON obtained no additional Property information from available internet sources.

5.0 STANDARD ENVIRONMENTAL RECORDS SEARCH

5.1 PROCEDURE

The most current databases sources maintained by state and federal offices were provided by governmental record search database suppliers, such as Environmental Data Resources (EDR). For definitions of database acronyms, review the database report in Appendix C and/or refer to ASTM Standard Practice E1527-13 Section 3.3 and 8.2.

Database sources maintained by local offices were obtained via records requests. Databases were searched for properties with reported environmental listings within radii specified by ASTM Standard Practice E1527-13, either by using geocoding information that identified the coordinates of the properties in the databases or by checking the street addresses of practically reviewable non-geocoded "orphan" properties within the same zip code. The database report is included as an appendix to this Report. The database report may identify certain "orphan sites" which are those facilities that could not be mapped or geocoded due to inadequate address information.

Orphan sites are unmappable sites which appear in a list form in the Radius Map Report rather than on the standard Radius Map. These sites are usually not identified in the Radius Map Report. ENCON cannot be held liable for not correctly locating these orphan sites to determine their impact to the Property.

The ASTM Standard Practice E1527-13 Sections 3.3 and 8.2 uses terminology such as Leaking Storage Tank and Registered Storage Tank to refer to both Leaking Underground/Aboveground Storage Tanks and Underground/Aboveground Storage Tanks. For the purposes of this assessment, ENCON has used state-specific terminology to refer to Leaking Storage Tanks and/or other Registered Storage Tanks as generally defined by the state in which the Property is located.

5.2 PROPERTY LISTING(S)

FEDERAL AGENCY LISTINGS		STATE AGENCY LISTINGS	
DATABASE	PROPERTY LISTED	DATABASE	PROPERTY LISTED
NPL	No	State/Tribal Equivalent NPL	No
De-listed NPL	No	State/Tribal Equivalent CERCLIS	No
CERCLIS	No	State/Tribal SWF/LF	No
CERCLIS-NFRAP	No	State/Tribal Voluntary Cleanup Sites	No
RCRA-CORRACTS	No	State/Tribal Brownfield Sites	No
RCRA-TSDF	No	State/Tribal Leaking Storage Tank	No
RCRA-Generator	No	State/Tribal SLIC	No
ERNS	No	State/Tribal Registered Storage Tank	No
Federal IC/EC Registries	No	State/Tribal IC/EC Registries	No
Other Federal List	No	Other State List	No

The Property is not identified on any regulatory agency databases searched for this project.

LOCAL ENVIRONMENTAL AGENCY LISTINGS	
AGENCY	RECORDS ON FILE FOR THE PROPERTY
State Environmental Agency(ies) with Local/Regional Offices	
California State Water Resources Control Board (SWRCB) – Geotracker database	No
CA Department of Toxic Substances Control (DTSC) – ENVIROSTOR database	No
DTSC – Hazardous Waste Tracking System database	No
County/City Environmental Agency(ies)	
Los Angeles City Fire Department	Agency Response Pending
Air Quality Management District	
South Coast Air Quality Management District (SCAQMD)	No
See below for a discussion of agency records, if any, for the Property.	

5.3 SURROUNDING SITES: FEDERAL AGENCY LISTINGS

FEDERAL AGENCY LISTING(S)		
DATABASE	MINIMUM SEARCH DISTANCE (MILES)	PROPERTIES IDENTIFIED WITHIN SEARCH DISTANCE
NPL	1.0	0
De-listed NPL	0.5	0
CERCLIS	0.5	0
CERCLIS-NFRAP	0.5	1
RCRA-CORRACTS	1.0	0
RCRA-TSDF	0.5	0
RCRA-Generator	Adjoining Sites	1

CERCLIS-NFRAP (SEMS Archived):

The Berendo Shopping Center is located approximately 2,500 feet northeast of the Property on Sixth Street and reported as archived from CERCLIS in 2000. This site is not identified as an environmental concern for the Property.

RCRA-Generator

There is one nearby RCRA-LQG at 3201 West 8th Street where the Ambassador Global Education facility is mapped. The waste generating operations commenced in 2011. This nearby RCRA site is not assessed as an environmental concern for the Property.

5.4 SURROUNDING SITES: STATE AGENCY LISTINGS

STATE ENVIRONMENTAL AGENCY LISTING(S)		
DATABASE	MINIMUM SEARCH DISTANCE (MILES)	PROPERTIES IDENTIFIED WITHIN SEARCH DISTANCE
State/Tribal Equivalent NPL	1.0	0
State/Tribal Equivalent CERCLIS	0.5	17
State/Tribal SWF/LF	0.5	1
State/Tribal Leaking Storage Tank	0.5	16
State/Tribal Registered Storage Tank	Adjoining Sites	0
State/Tribal IC/EC Registries	Adjoining Sites	0
State/Tribal Voluntary Cleanup Sites	0.5	0
State/Tribal Brownfield Sites	0.5	0
State/Tribal SLIC (CA only)	0.5	2
Other State List	Adjoining Sites	1

State/Tribal Equivalent CERCLIS

Of the 17 sites identified on the EnviroStor database, only one is located within a ¼ mile radius of the Property. The Hobart Wilton Primary School is located approximately 1,000 feet south of the Property and not assessed as an environmental concern to the Property.

State/Tribal LST (Leaking Storage Tank) – LUST (Leaking Underground Storage Tank) and SLIC:

Of the 16 sites identified, only one LUST site is located within a ¼ mile radius of the Property.

LISTING	ADDRESS	DISTANCE
Century Industries	761 S. Normandie Avenue	0 – 1/8 NW

The above site is a closed LUST case as of 1995, located approximately 500 feet northwest of the Property. Based on distance and reported status, this LUST site is not assessed as an environmental concern for the Property.

The remaining LUST cases are not identified as environmental concerns based on reported horizontal distances from the Property. The two SLIC cases identified are both located more than ¼ mile from the Property and not assessed as environmental concerns for the Property.

EDR Historical Cleaners

One nearby site is identified as D.E. Blackwell at 3204 W. 8th Street, listed in 1929 and 1933 for a clothes presser and cleaners. This address is not otherwise listed on any agency databases.

6.0 USER PROVIDED INFORMATION

6.1 USER PROVIDED INFORMATION

The United States Environmental Protection Agency (USEPA) All Appropriate Inquiry (AAI) and ASTM Standard Practice E1527-13 Phase I Standards require that the Report User conduct independent research and consider certain information before purchasing a property.

The purpose of this section is to describe tasks to be performed by the *User*. The “All Appropriate Inquiries” Final Rule (40 CFR Part 312) requires that these tasks be performed by or on behalf of a party seeking to qualify for an *landowner liability protections (LLP)* to CERCLA liability. While such information is not required to be provided to the *environmental professional*, the *environmental professional* shall request that the *User* provide the results of these tasks as such information can assist the *environmental professional* in identifying Recognized Environmental Conditions.

Per ASTM Standard Practice E1527-13, the “*User*” is defined as follows:

User—the party seeking to use Practice E 1527-13 to complete an environmental site assessment of the property. A User may include, without limitation, a potential purchaser of property, a potential tenant of property, an owner of property, a lender, or a property manager.

In order to qualify for one of the *Landowner Liability Protections (LLPs)* offered by the Small Business Liability Relief and Brownfields Revitalization Act of 2001 (the “*Brownfields Amendments*”), the *User* must conduct the following inquiries required by 40 CFR 312.25, 312.28, 312.29, 312.30, and 312.31. These inquiries must also be conducted by EPA Brownfield Assessment and Characterization grantees. The *User* should provide the following information to the *environmental professional*. Failure to conduct these inquiries could result in a determination that “*all appropriate inquiries*” is not complete.

USER/CUSTOMER QUESTIONNAIRE	
QUESTION	USER/CUSTOMER TO ANSWER
<p>(1.) Environmental cleanup liens that are filed or recorded against the site (40 CFR 312.25). Reasonably Ascertainable Title and Judicial Records for Environmental Liens and Activity and Use Limitations.</p> <p>Are you aware of any environmental cleanup liens against the <i>Property</i> that are filed or recorded under federal, tribal, state or local law?</p>	<p>The <i>User</i> has not informed ENCON of any knowledge of cleanup liens filed or recorded against the <i>Property</i>.</p> <p>An environmental cleanup lien/AUL search is not required from ENCON as part of this Phase I ESA.</p> <p>An Environmental Lien Search was not requested by the <i>User</i> of this Report; however, based on our review of the California Department of Toxic Substances Control (DTSC) EnviroStor Database, no Environmental Liens or Activity of Use Limitations enforced by the DTSC against the <i>Property</i> were identified.</p> <p>Source: http://www.envirostor.dtsc.ca.gov/public/deed_restrictions.asp</p>

<p>(2.) Activity and land use limitations (AULs) that are in place on the site or that have been filed or recorded in a registry (40 CFR 312.26).</p> <p><i>Reasonably Ascertainable Title and Judicial Records for Environmental Liens and Activity and Use Limitations.</i></p> <p>Are you aware of any AULs, such as <i>engineering controls</i>, land use restrictions or <i>institutional controls</i> that are in place at the site and/or have been filed or recorded in a registry under federal, tribal, state or local law?</p>	<p>The <i>User</i> has not informed ENCON of any knowledge of activity or land use limitations associated with the Property.</p> <p>An environmental cleanup lien/AUL search is not required from ENCON as part of this Phase I ESA.</p> <p>An Environmental Lien Search was not requested by the <i>User</i> of this Report; however, based on our review of the California Department of Toxic Substances Control (DTSC) EnviroStor Database, no Environmental Liens or Activity of Use Limitations enforced by the DTSC against the Property were identified.</p> <p>Source: http://www.envirostor.dtsc.ca.gov/public/deed_restrictions.asp</p>
<p>(3.) Specialized knowledge or experience of the person seeking to qualify for the LLP (40 CFR 312.28).</p> <p>As the <i>User</i> of this <i>ESA</i> do you have any specialized knowledge or experience related to the <i>Property</i> or nearby properties? For example, are you involved in the same line of business as the current or former <i>occupants</i> of the <i>Property</i> or an adjoining <i>property</i> so that you would have specialized knowledge of the chemicals and processes used by this type of business?</p>	<p>The <i>User</i> has not informed ENCON of any specialized knowledge or experience related to the Property or nearby properties.</p>
<p>(4.) Relationship of the purchase price to the fair market value of the <i>Property</i> if it were not contaminated (40 CFR 312.29).</p> <p>Does the purchase price being paid for this <i>Property</i> reasonably reflect the fair market value of the <i>Property</i>? If you conclude that there is a difference, have you considered whether the lower purchase price is because contamination is known or believed to be present at the <i>Property</i>?</p>	<p>The <i>User</i> has not informed ENCON of any information pertaining to the purchase price with respect to the fair market value of the Property.</p>
<p>(5.) Commonly known or <i>reasonably ascertainable</i> information about the <i>Property</i> (40 CFR 312.30).</p> <p>Are you aware of commonly known or <i>reasonably ascertainable</i> information about the <i>Property</i> that would help the <i>Environmental Professional (EP)</i> to identify conditions indicative of releases or threatened releases? For example, as <i>User</i>,</p> <p>(a.) Do you know the past uses of the <i>Property</i>?</p> <p>(b.) Do you know of specific chemicals that are present or once were present at the <i>Property</i>?</p> <p>(c.) Do you know of spills or other chemical releases that have taken place at the <i>Property</i>?</p> <p>(d.) Do you know of any environmental cleanups that have taken place at the <i>Property</i>?</p>	<p>The <i>User</i> has not informed ENCON of any commonly known or reasonably ascertainable information about the Property that would identify conditions indicative of releases or threatened releases, other than as described in Section 6.3 (Interviews), if applicable.</p>

<p>(6.) The degree of obviousness of the presence of likely presence of contamination at the <i>Property</i>, and the ability to detect the contamination by appropriate investigation (40 CFR 312.31). As the <i>User</i> of this <i>ESA</i>, based on your knowledge and experience related to the <i>Property</i> are there any <i>obvious</i> indicators that point to the presence or likely presence of contamination at the <i>Property</i>?</p>	<p>The <i>User</i> has not informed ENCON of any obvious indicators that point to the presence or likely presence of contamination at the <i>Property</i>, other than as described in Section 6.3 (Interviews), if applicable.</p>
--	--

6.2 PRELIMINARY TITLE REPORT OR LAND TITLE RECORDS

No Preliminary Title Reports, recorded Land Title Records or Historical Chain of Title were reviewed for this assessment. ENCON's scope of investigation as well as contractual agreement between ENCON and the *Client* does not include obtaining and reviewing a Preliminary Title Reports, recorded Land Title Records or Historical Chain of Title.

6.3 INTERVIEWS

Interview with Others (e.g. Occupants of Nearby Properties)			
		INTERVIEW DETAILS	
Name	Mr. Sean Yoon		
Business Title	Owner's representative		
Name of Firm	N/A		
Contact Information	213-381-0091		
Property Purchase Date	N/A		
Purpose of Environmental Assessment	Property Sale	Refinance	Other
			x
Summary	Mr. Sean Yoon, the owner's representative was interviewed over the phone. Mr. Yoon stated that the site is a parking lot and has been for quite some time. He also mentioned that the site will be redeveloped into a hotel/condominium in the future.		
Interview with Others (e.g. Occupants of Nearby Properties)			
		INTERVIEW DETAILS	
Name	Jennifer		
Business Title	Employee		
Address	764 S. Mariposa Ave.		
Name of Business	Lavanderia		
Contact Information	N/A		
Duration of Occupancy / Employment	Less than a year		
Summary	Jennifer, an employee at the Property to the north was interviewed at the time of site visit. She stated that the site has been the same as long as she has been there and was not aware of any environmental concerns associated with the Property.		
Interview with Others (e.g. Occupants of Nearby Properties)			
		INTERVIEW DETAILS	
Name	Mr. Kim		
Business Title	Employee		

Address	3424 W. 8 th St.
Name of Business	Office
Contact Information	N/A
Duration of Occupancy / Employment	2 years
Summary	Mr. Kim, an employee at one of the units located to the west of the Property, was interviewed at the time of visit. Mr. Kim was not aware of any environmental concerns associated with the Property and stated that the site has been the same as long as he has been there.

7.0 CONCLUSIONS

ENCON Solutions, Inc. (ENCON) performed a Phase I Environmental Site Assessment of the Property in conformance with the scope and limitations of ASTM Standard Practice E1527-13. The ASTM Standard Practice E1527-13 defines a *Recognized Environmental Condition (REC)* as the presence or likely presence of any *hazardous substances* or *petroleum products* in, on, or at a *Property*: (1) due to *release* to the *environment*; (2) under conditions indicative of a *release* to the *environment*; or (3) under conditions that pose a *material threat* of a future *release* to the *environment*. Conditions determined to be *de minimis* generally do not present a threat to human health or the *environment* and that generally would not be the subject of an enforcement action if brought to the attention of appropriate governmental agencies. Conditions determined to be *de minimis* conditions are not Recognized Environmental Conditions.

A *Historical Recognized Environmental Condition (HREC)* is a past *release* of any *hazardous substances* or *petroleum products* that has occurred in connection with the *Property* and has been addressed to the satisfaction of the applicable regulatory authority or meeting unrestricted use criteria established by a regulatory authority, without subjecting the *Property* to any required controls (for example, *Property use restrictions, activity and use limitations, institutional controls, or engineering controls*).

A *Controlled Recognized Environmental Condition (CREC)* is a *Recognized Environmental Condition* resulting from a past *release* of *hazardous substances* or *petroleum products* that has been addressed to the satisfaction of the applicable regulatory authority (for example, as evidenced by the issuance of a no further action letter or equivalent, or meeting risk-based criteria established by regulatory authority), with *hazardous substances* or *petroleum products* allowed to remain in place subject to the implementation of required controls (for example, *Property use restrictions, activity and use limitations, institutional controls, or engineering controls*).

Conclusions and Findings

ENCON performed a Phase I Environmental Site Assessment in conformance with the scope and limitations of ASTM Standard Practice E1527-13 of the Property. This environmental assessment has revealed the following in connection with the Property:

REC identified:	<input type="checkbox"/> Yes	<input checked="" type="checkbox"/> No
HREC identified	<input type="checkbox"/> Yes	<input checked="" type="checkbox"/> No
CREC identified:	<input type="checkbox"/> Yes	<input checked="" type="checkbox"/> No
Significant data gap identified:	<input type="checkbox"/> Yes	<input checked="" type="checkbox"/> No

8.0 RECOMMENDATIONS AND OPINIONS

ENCON performed a Phase I Environmental Site Assessment of the Property in conformance with the scope and limitations of ASTM Standard Practice E1527-13.

This environmental assessment has revealed no Recognized Environmental Conditions (RECs), Controlled Recognized Environmental Conditions (CRECs), or Historical Recognized Environmental Conditions (HRECs) in connection with the Property. ENCON recommends No Further Investigation at this time.

9.0 REFERENCES

During the preparation of this Report, a number of sources were contacted, individuals were interviewed, and various federal, state, county or local municipal agencies were consulted. Documentation applicable to the Property in those departments and agencies was requested and reviewed when and where reasonably ascertainable, as detailed in ASTM Standard Practice E1527-13. Individuals listed without phone numbers were contacted in person or by e-mail. Reference sources for site-specific information, hydrogeologic setting, technical data, historical research data, environmental reports and other records used are identified throughout this Report in corresponding sections. Any additional reference sources not cited in each applicable section of this report, if applicable, are disclosed in this section.

- *ASTM Standard Practice for Environmental Site Assessments: Phase I Environmental Site Assessment Process, ASTM Designation E1527-13*
- *Current USGS 7.5 Minute Topographic Map*
- *EDR Radius Map Report*
- *EDR Historical City Directories*
- *EDR Historical Sanborn Fire Insurance Maps*
- *Historical Topographic Map Series (USGS 7.5 minute)*
- *Historical Aerial Photos: <http://www.historicaerials.com/>*
- *Google Earth - <http://earth.google.com/>*
- *United States Environmental Protection Agency, EPA Map of Radon Zones (Document EPA-402-R-93-071), accessed via the Internet*
- *California Water Resources Control Board Geotracker online database
<http://geotracker.waterboards.ca.gov/default.asp>*
- *California Department of Toxic Substances Control (DTSC) EnviroStor Database
http://www.envirostor.dtsc.ca.gov/public/deed_restrictions.asp*
- *South Coast AQMD FIND - <http://www3.aqmd.gov/webappl/fim/prog/search.aspx>*

APPENDIX A
PROPERTY LOCATION MAP / PLOT PLAN

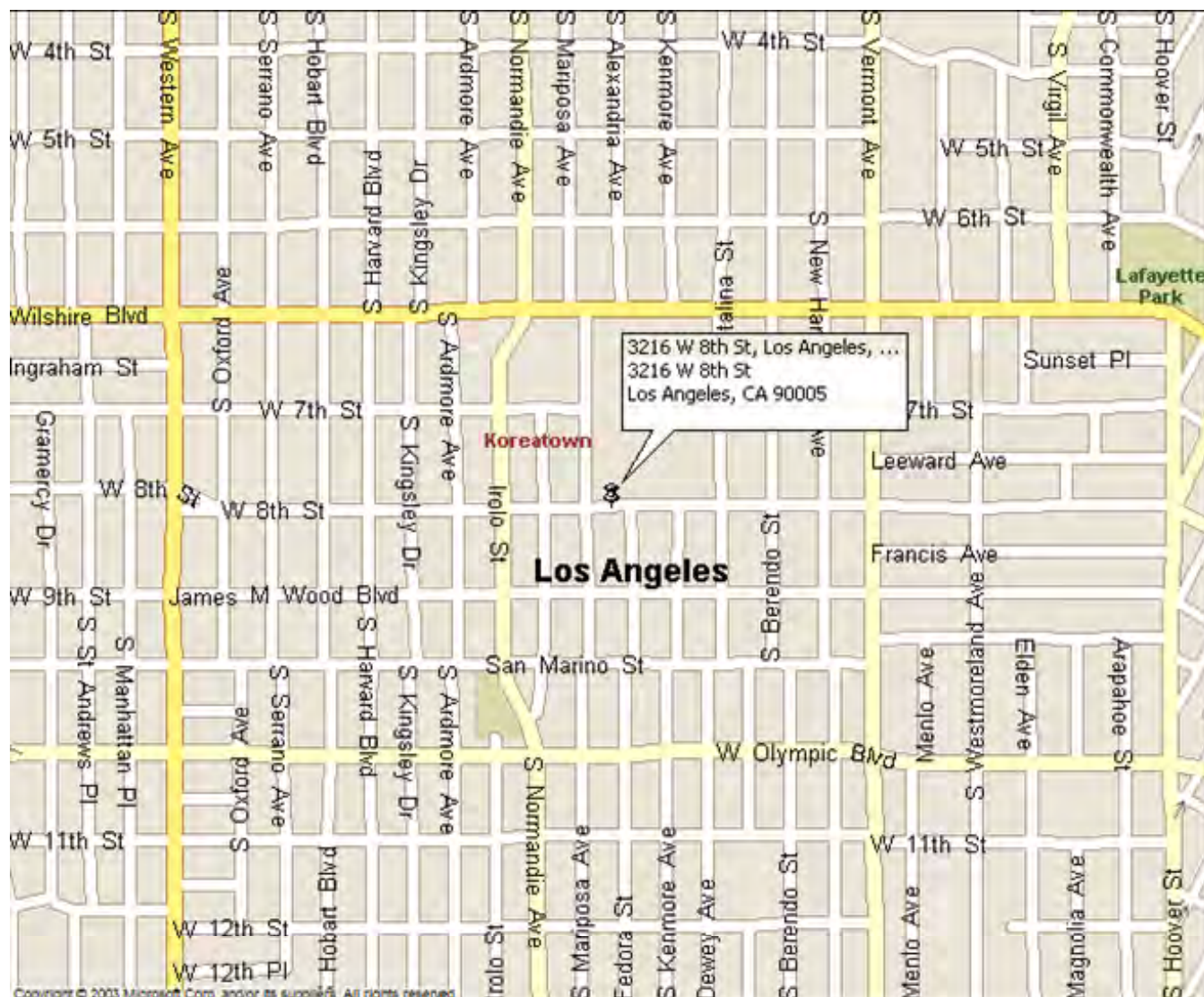
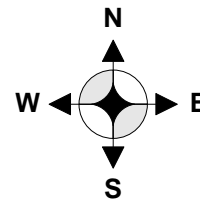

No Scale

FIGURE 1

Site Location Map

SITE ADDRESS: 3216 West 8th Street, Los Angeles, CA 90005



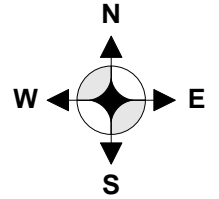

3201 W. 8th St.
Robert F. Kennedy School

764 S. Mariposa Ave.
Lavanderia

S. Mariposa Ave.

757 S. Mariposa Ave.
Parking lot

West 8th St.

Trash
enclosure

Parking lot

Storage
shed

East-West Hotel
3206 W. 8th St.

807 Fedora St.
Residential

811 Fedora St.
Residential

812 S. Mariposa Ave.
Residential

3242 W. 8th St.
Commercial building

811 S. Mariposa Ave.
Residential

20'
↔

Approx. Scale

FIGURE 2

Site Plot Plan

SITE ADDRESS: 3216 West 8th Street, Los Angeles, CA 90005



APPENDIX B
PROPERTY & VICINITY PHOTOGRAPHS

<p>View of the Property (from W. 8th St.)</p>  A photograph showing a paved parking lot with several cars parked. In the background, there are palm trees and a light blue building. A black metal fence is visible in the foreground on the left.	<p>Another view of the Property</p>  A photograph of a parking lot with several cars. A yellow crane is visible in the background, along with a light blue building and palm trees.
<p>Another view of the Property</p>  A photograph of a parking lot with several cars. In the background, there are palm trees and a light blue building.	<p>View of the parking lot</p>  A photograph of a parking lot with several cars. In the background, there are palm trees and a light blue building.
<p>Another view of the Property</p>  A photograph of a parking lot with several cars. In the background, there are palm trees and a light blue building.	<p>Another view of the parking lot</p>  A photograph of a parking lot with several cars. In the background, there are palm trees and a light blue building.

View of one of the spray paint marks onsite

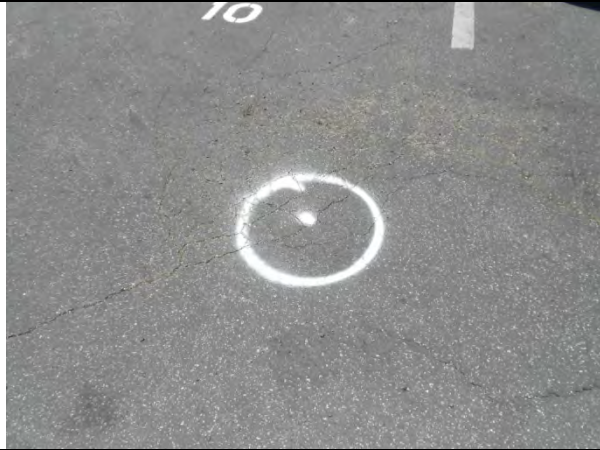

View of one of the spray paint marks onsite



View of the trash enclosure by the northwestern corner of the Property



View of the storage shed by the southeastern corner of the Property



Another view of the Property



Another view of the Property



Westerly adjacent site



Southwest from the Property



Southwest from the Property



Southerly adjacent site



Southerly adjacent site



Easterly adjacent site



Easterly adjacent site



Northerly adjacent site



Northeast from the Property



Northwest from the Property



Westerly adjacent site



Southeast from the Property



APPENDIX C
REGULATORY DATABASE REPORT

1701051ESAI

3216 West 8th Street
Los Angeles, CA 90005

Inquiry Number: 4965534.2s
June 13, 2017

The EDR Radius Map™ Report with GeoCheck®



6 Armstrong Road, 4th floor
Shelton, CT 06484
Toll Free: 800.352.0050
www.edrnet.com

TABLE OF CONTENTS

<u>SECTION</u>	<u>PAGE</u>
Executive Summary	ES1
Overview Map	2
Detail Map	3
Map Findings Summary	4
Map Findings	8
Orphan Summary	174
Government Records Searched/Data Currency Tracking	GR-1
 <u>GEOCHECK ADDENDUM</u>	
Physical Setting Source Addendum	A-1
Physical Setting Source Summary	A-2
Physical Setting Source Map	A-11
Physical Setting Source Map Findings	A-12
Physical Setting Source Records Searched	PSGR-1

Thank you for your business.
Please contact EDR at 1-800-352-0050
with any questions or comments.

Disclaimer - Copyright and Trademark Notice

This Report contains certain information obtained from a variety of public and other sources reasonably available to Environmental Data Resources, Inc. It cannot be concluded from this Report that coverage information for the target and surrounding properties does not exist from other sources. **NO WARRANTY EXPRESSED OR IMPLIED, IS MADE WHATSOEVER IN CONNECTION WITH THIS REPORT. ENVIRONMENTAL DATA RESOURCES, INC. SPECIFICALLY DISCLAIMS THE MAKING OF ANY SUCH WARRANTIES, INCLUDING WITHOUT LIMITATION, MERCHANTABILITY OR FITNESS FOR A PARTICULAR USE OR PURPOSE. ALL RISK IS ASSUMED BY THE USER. IN NO EVENT SHALL ENVIRONMENTAL DATA RESOURCES, INC. BE LIABLE TO ANYONE, WHETHER ARISING OUT OF ERRORS OR OMISSIONS, NEGLIGENCE, ACCIDENT OR ANY OTHER CAUSE, FOR ANY LOSS OF DAMAGE, INCLUDING, WITHOUT LIMITATION, SPECIAL, INCIDENTAL, CONSEQUENTIAL, OR EXEMPLARY DAMAGES. ANY LIABILITY ON THE PART OF ENVIRONMENTAL DATA RESOURCES, INC. IS STRICTLY LIMITED TO A REFUND OF THE AMOUNT PAID FOR THIS REPORT.** Purchaser accepts this Report "AS IS". Any analyses, estimates, ratings, environmental risk levels or risk codes provided in this Report are provided for illustrative purposes only, and are not intended to provide, nor should they be interpreted as providing any facts regarding, or prediction or forecast of, any environmental risk for any property. Only a Phase I Environmental Site Assessment performed by an environmental professional can provide information regarding the environmental risk for any property. Additionally, the information provided in this Report is not to be construed as legal advice.

Copyright 2017 by Environmental Data Resources, Inc. All rights reserved. Reproduction in any media or format, in whole or in part, of any report or map of Environmental Data Resources, Inc., or its affiliates, is prohibited without prior written permission.

EDR and its logos (including Sanborn and Sanborn Map) are trademarks of Environmental Data Resources, Inc. or its affiliates. All other trademarks used herein are the property of their respective owners.

EXECUTIVE SUMMARY

A search of available environmental records was conducted by Environmental Data Resources, Inc (EDR). The report was designed to assist parties seeking to meet the search requirements of EPA's Standards and Practices for All Appropriate Inquiries (40 CFR Part 312), the ASTM Standard Practice for Environmental Site Assessments (E 1527-13) or custom requirements developed for the evaluation of environmental risk associated with a parcel of real estate.

TARGET PROPERTY INFORMATION

ADDRESS

3216 WEST 8TH STREET
LOS ANGELES, CA 90005

COORDINATES

Latitude (North):	34.0575500 - 34° 3' 27.18"
Longitude (West):	118.2983870 - 118° 17' 54.19"
Universal Transverse Mercator:	Zone 11
UTM X (Meters):	380171.1
UTM Y (Meters):	3769102.8
Elevation:	228 ft. above sea level

USGS TOPOGRAPHIC MAP ASSOCIATED WITH TARGET PROPERTY

Target Property Map:	5630741 HOLLYWOOD, CA
Version Date:	2012

AERIAL PHOTOGRAPHY IN THIS REPORT

Portions of Photo from:	20140515, 20140513
Source:	USDA

MAPPED SITES SUMMARY

Target Property Address:
3216 WEST 8TH STREET
LOS ANGELES, CA 90005

Click on Map ID to see full detail.

MAP ID	SITE NAME	ADDRESS	DATABASE ACRONYMS	RELATIVE ELEVATION	DIST (ft. & mi.) DIRECTION
A1	BLACKWELL D E MRS	3204 W 8TH ST	EDR Hist Cleaner	Higher	81, 0.015, East
B2	DR CHO CHIROPRACTIC	3242 W 8TH ST STE 20	RCRA-SQG, FINDS, ECHO	Lower	126, 0.024, West
A3	AMBSDR GLOBAL EDUC	3201 W 8TH ST	RCRA-LQG	Higher	162, 0.031, ENE
A4	SAMUELS MAX	3186 W 8TH ST	EDR Hist Cleaner	Higher	241, 0.046, East
B5	LAPPIN BEN	3257-59 W 8TH ST	EDR Hist Cleaner	Lower	261, 0.049, WNW
B6	LEVINE HARRIS	3265 W 8TH ST	EDR Hist Cleaner	Lower	277, 0.052, WNW
B7	LAZARUS CHAS	3283 W 8TH ST	EDR Hist Cleaner	Lower	300, 0.057, WNW
B8	PATTIG HYMAN	3285 W 8TH ST	EDR Hist Cleaner	Lower	303, 0.057, WNW
C9	U-LOCK SELF STORAGE	761 S NORMANDIE AVE	SWEEPS UST, CA FID UST	Lower	449, 0.085, WNW
C10	CENTURY INDUSTRIES	761 NORMANDIE AVE S	LUST, HIST CORTESE	Lower	501, 0.095, NW
C11	LEE H	3305 W 8TH ST	EDR Hist Cleaner	Lower	501, 0.095, West
C12	NBK AUTOMOTIVE SPECI	3305 W 8TH ST	EDR Hist Auto	Lower	501, 0.095, West
C13	AUTO PARTS USA	732 S NORMANDIE AVE	EDR Hist Auto	Lower	505, 0.096, NW
C14	KINEMA CLEANERS	3307 W 8TH ST	EDR Hist Cleaner	Lower	517, 0.098, West
C15	LEE QUONG	3312 W 8TH ST	EDR Hist Cleaner	Lower	546, 0.103, West
16	ARCO ROOFING	826 S KENMORE AVE AP	EDR Hist Auto	Lower	579, 0.110, ESE
17	WOOD THARPE	3080 W 9TH ST	EDR Hist Cleaner	Lower	629, 0.119, SSE
D18	K-TOWN CLEANERS	3330 W 8TH ST	DRYCLEANERS, HAZNET	Lower	740, 0.140, West
D19	MARTINIZING CERTIFIE	3330 W 8TH ST	DRYCLEANERS, EMI	Lower	740, 0.140, West
20	HOBART/WILTON PRIMAR	SAN MARINO ST/OLYMPI	ENVIROSTOR, SCH	Lower	1024, 0.194, South
E21	20/20 CLEANER CORP	698 IROLO ST	DRYCLEANERS	Lower	1085, 0.205, NW
E22	20/20 CLEANERS	698 S IROLO ST	RCRA-SQG, FINDS, ECHO	Lower	1085, 0.205, NW
23	AMBASSADOR SCHOOL OF	701 S CATALINA ST	RCRA-LQG	Higher	1101, 0.209, NE
24	L A CITY COLLEGE	741 N BERENDO ST	SWEEPS UST, CA FID UST	Higher	1219, 0.231, ENE
E25	PACIFIC BELL	3470 WILSHIRE	RCRA NonGen / NLR, FINDS, ECHO	Lower	1244, 0.236, NNW
F26	KINGSLEY AUTO BODY	3385 W 8TH ST	RCRA-SQG, FINDS, ECHO	Lower	1256, 0.238, West
F27	KINGSLEY AUTO TEXACO	3401 W 8TH ST	RCRA-SQG, LUST, FINDS, ECHO, HIST CORTESE	Lower	1438, 0.272, West
G28	AMBASSADOR HOTEL (FO	3400 WILSHIRE BLVD	LUST	Lower	1493, 0.283, North
G29	AMBASSADOR HOTEL (FO	3400 WILSHIRE BLVD	ENVIROSTOR, LUST, SCH, HIST CORTESE	Lower	1493, 0.283, North
H30	LAUSD	2957 OLYMPIC BLVD. W	LUST, SLIC	Lower	1601, 0.303, South
31	CITY OF LOS ANGELES	MULTIPLE SITES/ PARC	SWF/LF	Lower	1723, 0.326, NW
H32	EXXON SERVICE STATIO	2950 OLYMPIC BLVD W	LUST, HIST CORTESE	Lower	1734, 0.328, South
33	HOBART/WILTON PRIMAR	7TH STREET/HOBART BO	ENVIROSTOR, SCH	Lower	1897, 0.359, WNW
34	DFK CORP.	3278 WILSHIRE	SLIC	Higher	1911, 0.362, NE
I35	TOSCO/76 PRODUCTS ST	703 VERMONT	HIST CORTESE	Higher	1981, 0.375, ENE
I36	TOSCO - 76 STATION #	703 VERMONT AVE S	LUST	Higher	1981, 0.375, ENE
37	HOBART ELEMENTARY SC	3336 SAN MARINO STRE	ENVIROSTOR, SCH	Lower	2101, 0.398, WSW
I38	SHELL #204-4539-5906	700 VERMONT AVE S	LUST, HIST CORTESE	Higher	2126, 0.403, ENE
39	JAMISON PROPERTY	3550 6TH ST. W.	LUST	Lower	2138, 0.405, NNW

MAPPED SITES SUMMARY

Target Property Address:
3216 WEST 8TH STREET
LOS ANGELES, CA 90005

Click on Map ID to see full detail.

MAP ID	SITE NAME	ADDRESS	DATABASE ACRONYMS	RELATIVE ELEVATION	DIST (ft. & mi.) DIRECTION
40	KINGSLEY-OLYMPIC	3101 WEST OLYMPIC	WMUDS/SWAT	Lower	2155, 0.408, SW
J41	ARCO #0020	3325 006TH ST W	LUST, HIST CORTESE	Lower	2401, 0.455, NNE
J42	G & C MAINTENANCE (F	3325 6TH ST. W.	LUST	Lower	2401, 0.455, NNE
K43	TEXACO SVC STA	3201 WILSHIRE BLVD	RCRA-SQG, LUST, SWEEPS UST, HIST UST, EMI	Higher	2436, 0.461, NE
K44	TEXACO STATION	3201 WILSHIRE BLVD	LUST, HIST CORTESE	Higher	2436, 0.461, NE
J45	BERENDO SHOPPING CEN	3301-3317 W. SIXTH S	SEMS-ARCHIVE	Lower	2511, 0.476, NNE
J46	CATELLUS DEVELOPMENT	3324 006TH ST W	LUST, HIST CORTESE	Lower	2516, 0.477, NNE
47	BELMONT NEW ELEMENTA	WILSHIRE BOULEVARD/H	ENVIROSTOR, SCH	Lower	2525, 0.478, NW
K48	HERTZ RENT-A-CAR	643 S VERMONT AVE	LUST, SWEEPS UST, CA FID UST, HIST CORTESE	Higher	2554, 0.484, NE
49	CHEVRON STATION 9 52	549 S NORMANDIE AVE	RCRA-SQG, LUST, FINDS, ECHO, HIST CORTESE	Higher	2563, 0.485, NNW
50	CAHUENGA ELEMENTARY	MARIPOSA AVENUE/FIFT	ENVIROSTOR, SCH	Lower	2801, 0.530, North
51	MONSEÑOR OSCAR ROMER	1157 SOUTH BERENDO S	ENVIROSTOR, SCH	Lower	2960, 0.561, SSE
L52	HOBART/WILTON PRIMAR	800,820,826 ST. ANDR	ENVIROSTOR, SCH	Lower	3518, 0.666, West
L53	HOBART/WILTON PRIMAR	9TH STREET/SAINT AND	ENVIROSTOR, SCH	Lower	3550, 0.672, West
54	HOBART/WILTON PRIMAR	SAN MARINO ST/SAINT	ENVIROSTOR, SCH	Lower	4010, 0.759, WSW
55	HOOVER STREET ELEMEN	2726 FRANCIS AVE	RCRA-SQG, ENVIROSTOR, SCH, FINDS, ECHO	Higher	4047, 0.766, East
56	CAHUENGA ELEM #11/CD	HARVARD BOULEVARD/TH	ENVIROSTOR, SCH	Higher	4357, 0.825, NNW
M57	HOBART/WILTON PRIMAR	WILSHIRE BOULEVARD/B	ENVIROSTOR, SCH	Lower	4678, 0.886, WNW
58	LADD ENTERPRISES INC	4217 WEST THIRD STRE	ENVIROSTOR, SLIC, HIST UST	Higher	4817, 0.912, NNW
59	PARK VIEW VILLAGE	933 - 937 SOUTH PARK	ENVIROSTOR	Higher	4826, 0.914, ESE
60	CAMINO NUEVO CHARTER	3400 WEST 3RD STREET	ENVIROSTOR, SCH	Higher	4926, 0.933, NE
M61	LOS ANGELES NEW PRIM	WILSHIRE BLVD./INGRA	ENVIROSTOR, SCH	Lower	4952, 0.938, WNW

EXECUTIVE SUMMARY

TARGET PROPERTY SEARCH RESULTS

The target property was not listed in any of the databases searched by EDR.

DATABASES WITH NO MAPPED SITES

No mapped sites were found in EDR's search of available ("reasonably ascertainable ") government records either on the target property or within the search radius around the target property for the following databases:

STANDARD ENVIRONMENTAL RECORDS

Federal NPL site list

NPL..... National Priority List
Proposed NPL..... Proposed National Priority List Sites
NPL LIENS..... Federal Superfund Liens

Federal Delisted NPL site list

Delisted NPL..... National Priority List Deletions

Federal CERCLIS list

FEDERAL FACILITY..... Federal Facility Site Information listing
SEMS..... Superfund Enterprise Management System

Federal RCRA CORRACTS facilities list

CORRACTS..... Corrective Action Report

Federal RCRA non-CORRACTS TSD facilities list

RCRA-TSDF..... RCRA - Treatment, Storage and Disposal

Federal RCRA generators list

RCRA-CESQG..... RCRA - Conditionally Exempt Small Quantity Generator

Federal institutional controls / engineering controls registries

LUCIS..... Land Use Control Information System
US ENG CONTROLS..... Engineering Controls Sites List
US INST CONTROL..... Sites with Institutional Controls

Federal ERNS list

ERNS..... Emergency Response Notification System

State- and tribal - equivalent NPL

RESPONSE..... State Response Sites

EXECUTIVE SUMMARY

State and tribal leaking storage tank lists

INDIAN LUST..... Leaking Underground Storage Tanks on Indian Land

State and tribal registered storage tank lists

FEMA UST..... Underground Storage Tank Listing
UST..... Active UST Facilities
AST..... Aboveground Petroleum Storage Tank Facilities
INDIAN UST..... Underground Storage Tanks on Indian Land

State and tribal voluntary cleanup sites

INDIAN VCP..... Voluntary Cleanup Priority Listing
VCP..... Voluntary Cleanup Program Properties

State and tribal Brownfields sites

BROWNFIELDS..... Considered Brownfields Sites Listing

ADDITIONAL ENVIRONMENTAL RECORDS

Local Brownfield lists

US BROWNFIELDS..... A Listing of Brownfields Sites

Local Lists of Landfill / Solid Waste Disposal Sites

SWRCY..... Recycler Database
HAULERS..... Registered Waste Tire Haulers Listing
INDIAN ODI..... Report on the Status of Open Dumps on Indian Lands
DEBRIS REGION 9..... Torres Martinez Reservation Illegal Dump Site Locations
ODI..... Open Dump Inventory
IHS OPEN DUMPS..... Open Dumps on Indian Land

Local Lists of Hazardous waste / Contaminated Sites

AOCONCERN..... San Gabriel Valley Areas of Concern
US HIST CDL..... Delisted National Clandestine Laboratory Register
HIST Cal-Sites..... Historical Calsites Database
CDL..... Clandestine Drug Labs
Toxic Pits..... Toxic Pits Cleanup Act Sites
US CDL..... National Clandestine Laboratory Register

Local Lists of Registered Storage Tanks

HIST UST..... Hazardous Substance Storage Container Database

Local Land Records

LIENS..... Environmental Liens Listing
LIENS 2..... CERCLA Lien Information
DEED..... Deed Restriction Listing

EXECUTIVE SUMMARY

Records of Emergency Release Reports

HMIRS.....	Hazardous Materials Information Reporting System
CHMIRS.....	California Hazardous Material Incident Report System
LDS.....	Land Disposal Sites Listing
MCS.....	Military Cleanup Sites Listing
SPILLS 90.....	SPILLS 90 data from FirstSearch

Other Ascertainable Records

FUDS.....	Formerly Used Defense Sites
DOD.....	Department of Defense Sites
SCRD DRYCLEANERS.....	State Coalition for Remediation of Drycleaners Listing
US FIN ASSUR.....	Financial Assurance Information
EPA WATCH LIST.....	EPA WATCH LIST
2020 COR ACTION.....	2020 Corrective Action Program List
TSCA.....	Toxic Substances Control Act
TRIS.....	Toxic Chemical Release Inventory System
SSTS.....	Section 7 Tracking Systems
ROD.....	Records Of Decision
RMP.....	Risk Management Plans
RAATS.....	RCRA Administrative Action Tracking System
PRP.....	Potentially Responsible Parties
PADS.....	PCB Activity Database System
ICIS.....	Integrated Compliance Information System
FTTS.....	FIFRA/ TSCA Tracking System - FIFRA (Federal Insecticide, Fungicide, & Rodenticide Act)/TSCA (Toxic Substances Control Act)
MLTS.....	Material Licensing Tracking System
COAL ASH DOE.....	Steam-Electric Plant Operation Data
COAL ASH EPA.....	Coal Combustion Residues Surface Impoundments List
PCB TRANSFORMER.....	PCB Transformer Registration Database
RADINFO.....	Radiation Information Database
HIST FTTS.....	FIFRA/TSCA Tracking System Administrative Case Listing
DOT OPS.....	Incident and Accident Data
CONSENT.....	Superfund (CERCLA) Consent Decrees
INDIAN RESERV.....	Indian Reservations
FUSRAP.....	Formerly Utilized Sites Remedial Action Program
UMTRA.....	Uranium Mill Tailings Sites
LEAD SMELTERS.....	Lead Smelter Sites
US AIRS.....	Aerometric Information Retrieval System Facility Subsystem
US MINES.....	Mines Master Index File
ABANDONED MINES.....	Abandoned Mines
FINDS.....	Facility Index System/Facility Registry System
UXO.....	Unexploded Ordnance Sites
DOCKET HWC.....	Hazardous Waste Compliance Docket Listing
ECHO.....	Enforcement & Compliance History Information
FUELS PROGRAM.....	EPA Fuels Program Registered Listing
CA BOND EXP. PLAN.....	Bond Expenditure Plan
Cortese.....	"Cortese" Hazardous Waste & Substances Sites List
CUPA Listings.....	CUPA Resources List
EMI.....	Emissions Inventory Data
ENF.....	Enforcement Action Listing
Financial Assurance.....	Financial Assurance Information Listing
HAZNET.....	Facility and Manifest Data

EXECUTIVE SUMMARY

ICE.....	ICE
LOS ANGELES CO. HMS.....	HMS: Street Number List
HWP.....	EnviroStor Permitted Facilities Listing
HWT.....	Registered Hazardous Waste Transporter Database
MINES.....	Mines Site Location Listing
MWMP.....	Medical Waste Management Program Listing
NPDES.....	NPDES Permits Listing
PEST LIC.....	Pesticide Regulation Licenses Listing
PROC.....	Certified Processors Database
Notify 65.....	Proposition 65 Records
LA Co. Site Mitigation.....	Site Mitigation List
UIC.....	UIC Listing
WASTEWATER PITS.....	Oil Wastewater Pits Listing
WDS.....	Waste Discharge System
WIP.....	Well Investigation Program Case List

EDR HIGH RISK HISTORICAL RECORDS

EDR Exclusive Records

EDR MGP..... EDR Proprietary Manufactured Gas Plants

EDR RECOVERED GOVERNMENT ARCHIVES

Exclusive Recovered Govt. Archives

RGA LF..... Recovered Government Archive Solid Waste Facilities List
RGA LUST..... Recovered Government Archive Leaking Underground Storage Tank

SURROUNDING SITES: SEARCH RESULTS

Surrounding sites were identified in the following databases.

Elevations have been determined from the USGS Digital Elevation Model and should be evaluated on a relative (not an absolute) basis. Relative elevation information between sites of close proximity should be field verified. Sites with an elevation equal to or higher than the target property have been differentiated below from sites with an elevation lower than the target property. Page numbers and map identification numbers refer to the EDR Radius Map report where detailed data on individual sites can be reviewed.

Sites listed in ***bold italics*** are in multiple databases.

Unmappable (orphan) sites are not considered in the foregoing analysis.

STANDARD ENVIRONMENTAL RECORDS

Federal CERCLIS NFRAP site list

SEMS-ARCHIVE: SEMS-ARCHIVE (Superfund Enterprise Management System Archive) tracks sites that have no further interest under the Federal Superfund Program based on available information. The list was formerly known as the CERCLIS-NFRAP, renamed to SEMS ARCHIVE by the EPA in 2015. EPA may perform a minimal level of assessment work at a site while it is archived if site conditions change and/or new information becomes

EXECUTIVE SUMMARY

available. Archived sites have been removed and archived from the inventory of SEMS sites. Archived status indicates that, to the best of EPA's knowledge, assessment at a site has been completed and that EPA has determined no further steps will be taken to list the site on the National Priorities List (NPL), unless information indicates this decision was not appropriate or other considerations require a recommendation for listing at a later time. The decision does not necessarily mean that there is no hazard associated with a given site; it only means that, based upon available information, the location is not judged to be potential NPL site.

A review of the SEMS-ARCHIVE list, as provided by EDR, and dated 02/07/2017 has revealed that there is 1 SEMS-ARCHIVE site within approximately 0.5 miles of the target property.

<u>Lower Elevation</u>	<u>Address</u>	<u>Direction / Distance</u>	<u>Map ID</u>	<u>Page</u>
BERENDO SHOPPING CEN	3301-3317 W. SIXTH S	NNE 1/4 - 1/2 (0.476 mi.)	J45	120

Federal RCRA generators list

RCRA-LQG: RCRAInfo is EPA's comprehensive information system, providing access to data supporting the Resource Conservation and Recovery Act (RCRA) of 1976 and the Hazardous and Solid Waste Amendments (HSWA) of 1984. The database includes selective information on sites which generate, transport, store, treat and/or dispose of hazardous waste as defined by the Resource Conservation and Recovery Act (RCRA). Large quantity generators (LQGs) generate over 1,000 kilograms (kg) of hazardous waste, or over 1 kg of acutely hazardous waste per month.

A review of the RCRA-LQG list, as provided by EDR, and dated 12/12/2016 has revealed that there are 2 RCRA-LQG sites within approximately 0.25 miles of the target property.

<u>Equal/Higher Elevation</u>	<u>Address</u>	<u>Direction / Distance</u>	<u>Map ID</u>	<u>Page</u>
AMBSDR GLOBAL EDUC	3201 W 8TH ST	ENE 0 - 1/8 (0.031 mi.)	A3	9
AMBASSADOR SCHOOL OF	701 S CATALINA ST	NE 1/8 - 1/4 (0.209 mi.)	23	24

RCRA-SQG: RCRAInfo is EPA's comprehensive information system, providing access to data supporting the Resource Conservation and Recovery Act (RCRA) of 1976 and the Hazardous and Solid Waste Amendments (HSWA) of 1984. The database includes selective information on sites which generate, transport, store, treat and/or dispose of hazardous waste as defined by the Resource Conservation and Recovery Act (RCRA). Small quantity generators (SQGs) generate between 100 kg and 1,000 kg of hazardous waste per month.

A review of the RCRA-SQG list, as provided by EDR, and dated 12/12/2016 has revealed that there are 3 RCRA-SQG sites within approximately 0.25 miles of the target property.

<u>Lower Elevation</u>	<u>Address</u>	<u>Direction / Distance</u>	<u>Map ID</u>	<u>Page</u>
<i>DR CHO CHIROPRACTIC</i>	<i>3242 W 8TH ST STE 20</i>	<i>W 0 - 1/8 (0.024 mi.)</i>	<i>B2</i>	<i>8</i>
<i>20/20 CLEANERS</i>	<i>698 S IROLO ST</i>	<i>NW 1/8 - 1/4 (0.205 mi.)</i>	<i>E22</i>	<i>23</i>
<i>KINGSLEY AUTO BODY</i>	<i>3385 W 8TH ST</i>	<i>W 1/8 - 1/4 (0.238 mi.)</i>	<i>F26</i>	<i>28</i>

State- and tribal - equivalent CERCLIS

ENVIROSTOR: The Department of Toxic Substances Control's (DTSC's) Site Mitigation and Brownfields Reuse Program's (SMBRP's) EnviroStor database identifies sites that have known contamination or sites for which

EXECUTIVE SUMMARY

there may be reasons to investigate further. The database includes the following site types: Federal Superfund sites (National Priorities List (NPL)); State Response, including Military Facilities and State Superfund; Voluntary Cleanup; and School sites. EnviroStor provides similar information to the information that was available in CalSites, and provides additional site information, including, but not limited to, identification of formerly-contaminated properties that have been released for reuse, properties where environmental deed restrictions have been recorded to prevent inappropriate land uses, and risk characterization information that is used to assess potential impacts to public health and the environment at contaminated sites.

A review of the ENVIROSTOR list, as provided by EDR, and dated 01/30/2017 has revealed that there are 17 ENVIROSTOR sites within approximately 1 mile of the target property.

<u>Equal/Higher Elevation</u>	<u>Address</u>	<u>Direction / Distance</u>	<u>Map ID</u>	<u>Page</u>
HOOVER STREET ELEMEN Facility Id: 19700002 Status: Certified	2726 FRANCIS AVE	E 1/2 - 1 (0.766 mi.)	55	153
CAHUENGA ELEM #11/CD Facility Id: 19890015 Status: Inactive - Needs Evaluation	HARVARD BOULEVARD/TH	NNW 1/2 - 1 (0.825 mi.)	56	158
LADD ENTERPRISES INC Facility Id: 71003651 Status: Refer: Other Agency	4217 WEST THIRD STRE	NNW 1/2 - 1 (0.912 mi.)	58	164
PARK VIEW VILLAGE Facility Id: 19000022 Status: Refer: 1248 Local Agency	933 - 937 SOUTH PARK	ESE 1/2 - 1 (0.914 mi.)	59	166
CAMINO NUEVO CHARTER Facility Id: 60001568 Status: No Further Action	3400 WEST 3RD STREET	NE 1/2 - 1 (0.933 mi.)	60	167
<u>Lower Elevation</u>	<u>Address</u>	<u>Direction / Distance</u>	<u>Map ID</u>	<u>Page</u>
HOBART/WILTON PRIMAR Facility Id: 19750097 Status: Inactive - Needs Evaluation	SAN MARINO ST/OLYMPI	S 1/8 - 1/4 (0.194 mi.)	20	20
AMBASSADOR HOTEL (FO Facility Id: 19700001 Status: Certified / Operation & Maintenance	3400 WILSHIRE BLVD	N 1/4 - 1/2 (0.283 mi.)	G29	39
HOBART/WILTON PRIMAR Facility Id: 19590015 Status: Inactive - Withdrawn	7TH STREET/HOBART BO	WNW 1/4 - 1/2 (0.359 mi.)	33	75
HOBART ELEMENTARY SC Facility Id: 19650013 Status: Certified	3336 SAN MARINO STRE	WSW 1/4 - 1/2 (0.398 mi.)	37	86
BELMONT NEW ELEMENTA Facility Id: 19550023 Status: Inactive - Needs Evaluation	WILSHIRE BOULEVARD/H	NW 1/4 - 1/2 (0.478 mi.)	47	123
CAHUENGA ELEMENTARY Facility Id: 19890016 Status: Inactive - Needs Evaluation	MARIPOSA AVENUE/FIFT	N 1/2 - 1 (0.530 mi.)	50	139
MONSEÑOR OSCAR ROMER Facility Id: 60001988	1157 SOUTH BERENDO S	SSE 1/2 - 1 (0.561 mi.)	51	141

EXECUTIVE SUMMARY

Status: Active

HOBART/WILTON PRIMAR Facility Id: 19880073 Status: Inactive - Withdrawn	800,820,826 ST. ANDR	W 1/2 - 1 (0.666 mi.)	L52	146
HOBART/WILTON PRIMAR Facility Id: 19880071 Status: Inactive - Withdrawn	9TH STREET/SAINT AND	W 1/2 - 1 (0.672 mi.)	L53	148
HOBART/WILTON PRIMAR Facility Id: 19880072 Status: Inactive - Withdrawn	SAN MARINO ST/SAINT	WSW 1/2 - 1 (0.759 mi.)	54	151
HOBART/WILTON PRIMAR Facility Id: 19880065 Status: Inactive - Needs Evaluation	WILSHIRE BOULEVARD/B	WNW 1/2 - 1 (0.886 mi.)	M57	161
LOS ANGELES NEW PRIM Facility Id: 60000010 Status: Inactive - Withdrawn	WILSHIRE BLVD./INGRA	WNW 1/2 - 1 (0.938 mi.)	M61	171

State and tribal landfill and/or solid waste disposal site lists

SWF/LF: The Solid Waste Facilities/Landfill Sites records typically contain an inventory of solid waste disposal facilities or landfills in a particular state. The data come from the Integrated Waste Management Board's Solid Waste Information System (SWIS) database.

A review of the SWF/LF list, as provided by EDR, has revealed that there is 1 SWF/LF site within approximately 0.5 miles of the target property.

<u>Lower Elevation</u>	<u>Address</u>	<u>Direction / Distance</u>	<u>Map ID</u>	<u>Page</u>
CITY OF LOS ANGELES Database: SWF/LF (SWIS), Date of Government Version: 02/13/2017 Facility ID: 19-AR-1246 Operational Status: Clean Closed Regulation Status: Unpermitted	MULTIPLE SITES/ PARC	NW 1/4 - 1/2 (0.326 mi.)	31	72

State and tribal leaking storage tank lists

LUST: Leaking Underground Storage Tank (LUST) Sites included in GeoTracker. GeoTracker is the Water Boards data management system for sites that impact, or have the potential to impact, water quality in California, with emphasis on groundwater.

A review of the LUST list, as provided by EDR, has revealed that there are 16 LUST sites within approximately 0.5 miles of the target property.

<u>Equal/Higher Elevation</u>	<u>Address</u>	<u>Direction / Distance</u>	<u>Map ID</u>	<u>Page</u>
TOSCO - 76 STATION # Database: LUST REG 4, Date of Government Version: 09/07/2004 Database: LUST, Date of Government Version: 03/13/2017 Status: Completed - Case Closed	703 VERMONT AVE S	ENE 1/4 - 1/2 (0.375 mi.)	I36	78

EXECUTIVE SUMMARY

Facility Id: 900050089
 Status: Pollution Characterization
 Global Id: T0603700470
 Global ID: T0603700470

SHELL #204-4539-5906	700 VERMONT AVE S	ENE 1/4 - 1/2 (0.403 mi.)	I38	90
Database: LUST REG 4, Date of Government Version: 09/07/2004				
Database: LUST, Date of Government Version: 03/13/2017				
Status: Completed - Case Closed				
Facility Id: 900050016				
Status: Pollution Characterization				
Global Id: T0603700463				
Global ID: T0603700463				
TEXACO SVC STA	3201 WILSHIRE BLVD	NE 1/4 - 1/2 (0.461 mi.)	K43	109
Database: LUST REG 4, Date of Government Version: 09/07/2004				
Facility Id: 900100016				
Status: Case Closed				
Global ID: T0603700484				
TEXACO STATION	3201 WILSHIRE BLVD	NE 1/4 - 1/2 (0.461 mi.)	K44	115
Database: LUST, Date of Government Version: 03/13/2017				
Status: Completed - Case Closed				
Global Id: T0603712843				
Global ID: T0603700484				
HERTZ RENT-A-CAR	643 S VERMONT AVE	NE 1/4 - 1/2 (0.484 mi.)	K48	126
Database: LUST REG 4, Date of Government Version: 09/07/2004				
Database: LUST, Date of Government Version: 03/13/2017				
Status: Completed - Case Closed				
Facility Id: 900050043				
Status: Case Closed				
Global Id: T0603700466				
Global ID: T0603700466				
CHEVRON STATION 9 52	549 S NORMANDIE AVE	NNW 1/4 - 1/2 (0.485 mi.)	49	129
Database: LUST REG 4, Date of Government Version: 09/07/2004				
Database: LUST, Date of Government Version: 03/13/2017				
Status: Open - Eligible for Closure				
Facility Id: 900200025				
Status: Remedial action (cleanup) Underway				
Global Id: T0603700629				
Global ID: T0603700629				

<u>Lower Elevation</u>	<u>Address</u>	<u>Direction / Distance</u>	<u>Map ID</u>	<u>Page</u>
CENTURY INDUSTRIES	761 NORMANDIE AVE S	NW 0 - 1/8 (0.095 mi.)	C10	13
Database: LUST REG 4, Date of Government Version: 09/07/2004				
Database: LUST, Date of Government Version: 03/13/2017				
Status: Completed - Case Closed				
Facility Id: 900050025				
Status: Case Closed				
Global Id: T0603700464				
Global ID: T0603700464				
KINGSLEY AUTO TEXACO	3401 W 8TH ST	W 1/4 - 1/2 (0.272 mi.)	F27	30
Database: LUST REG 4, Date of Government Version: 09/07/2004				
Database: LUST, Date of Government Version: 03/13/2017				
Status: Completed - Case Closed				

EXECUTIVE SUMMARY

Facility Id: 900050061 Status: Remediation Plan Global Id: T0603700468 Global ID: T0603700468				
AMBASSADOR HOTEL (FO	3400 WILSHIRE BLVD	N 1/4 - 1/2 (0.283 mi.)	G28	37
Database: LUST REG 4, Date of Government Version: 09/07/2004 Facility Id: 900100070 Status: Case Closed Global ID: T0603700489				
AMBASSADOR HOTEL (FO	3400 WILSHIRE BLVD	N 1/4 - 1/2 (0.283 mi.)	G29	39
Database: LUST, Date of Government Version: 03/13/2017 Status: Completed - Case Closed Global Id: T0603700489				
LAUSD	2957 OLYMPIC BLVD. W	S 1/4 - 1/2 (0.303 mi.)	H30	70
Database: LUST REG 4, Date of Government Version: 09/07/2004 Facility Id: 900060116 Status: Leak being confirmed Global ID: T0603741009				
EXXON SERVICE STATIO	2950 OLYMPIC BLVD W	S 1/4 - 1/2 (0.328 mi.)	H32	72
Database: LUST REG 4, Date of Government Version: 09/07/2004 Database: LUST, Date of Government Version: 03/13/2017 Status: Completed - Case Closed Facility Id: 900060025 Status: Case Closed Global Id: T0603700471 Global ID: T0603700471				
JAMISON PROPERTY	3550 6TH ST. W.	NNW 1/4 - 1/2 (0.405 mi.)	39	98
Database: LUST, Date of Government Version: 03/13/2017 Status: Completed - Case Closed Global Id: T10000000738				
ARCO #0020	3325 006TH ST W	NNE 1/4 - 1/2 (0.455 mi.)	J41	101
Database: LUST REG 4, Date of Government Version: 09/07/2004 Database: LUST, Date of Government Version: 03/13/2017 Status: Completed - Case Closed Facility Id: 900200052 Status: Case Closed Global Id: T0603700632 Global ID: T0603700632				
G & C MAINTENANCE (F	3325 6TH ST. W.	NNE 1/4 - 1/2 (0.455 mi.)	J42	104
Database: LUST REG 4, Date of Government Version: 09/07/2004 Database: LUST, Date of Government Version: 03/13/2017 Status: Completed - Case Closed Facility Id: 900200052A Status: Leak being confirmed Global Id: T0603776621 Global ID: T0603776621				
CATELLUS DEVELOPMENT	3324 006TH ST W	NNE 1/4 - 1/2 (0.477 mi.)	J46	120
Database: LUST REG 4, Date of Government Version: 09/07/2004 Database: LUST, Date of Government Version: 03/13/2017 Status: Completed - Case Closed Facility Id: 900200134 Status: Case Closed				

EXECUTIVE SUMMARY

Global Id: T0603700640
Global ID: T0603700640

SLIC: Cleanup Program Sites (CPS; also known as Site Cleanups [SC] and formerly known as Spills, Leaks, Investigations, and Cleanups [SLIC] sites) included in GeoTracker. GeoTracker is the Water Boards data management system for sites that impact, or have the potential to impact, water quality in California, with emphasis on groundwater.

A review of the SLIC list, as provided by EDR, has revealed that there are 2 SLIC sites within approximately 0.5 miles of the target property.

<u>Equal/Higher Elevation</u>	<u>Address</u>	<u>Direction / Distance</u>	<u>Map ID</u>	<u>Page</u>
DFK CORP. Database: SLIC REG 4, Date of Government Version: 11/17/2004 Database: SLIC, Date of Government Version: 03/13/2017 Facility Status: Completed - Case Closed Facility Status: No further action required Global Id: SLT43286284	3278 WILSHIRE	NE 1/4 - 1/2 (0.362 mi.)	34	77

<u>Lower Elevation</u>	<u>Address</u>	<u>Direction / Distance</u>	<u>Map ID</u>	<u>Page</u>
LAUSD Database: SLIC, Date of Government Version: 03/13/2017 Facility Status: Open - Inactive Global Id: T0603741009	2957 OLYMPIC BLVD. W	S 1/4 - 1/2 (0.303 mi.)	H30	70

ADDITIONAL ENVIRONMENTAL RECORDS

Local Lists of Landfill / Solid Waste Disposal Sites

WMUDS/SWAT: The Waste Management Unit Database System is used for program tracking and inventory of waste management units. The source is the State Water Resources Control Board.

A review of the WMUDS/SWAT list, as provided by EDR, and dated 04/01/2000 has revealed that there is 1 WMUDS/SWAT site within approximately 0.5 miles of the target property.

<u>Lower Elevation</u>	<u>Address</u>	<u>Direction / Distance</u>	<u>Map ID</u>	<u>Page</u>
KINGSLEY-OLYMPIC	3101 WEST OLYMPIC	SW 1/4 - 1/2 (0.408 mi.)	40	100

Local Lists of Hazardous waste / Contaminated Sites

SCH: This category contains proposed and existing school sites that are being evaluated by DTSC for possible hazardous materials contamination. In some cases, these properties may be listed in the CalSites category, depending on the level of threat to public health and safety or the environment they pose.

A review of the SCH list, as provided by EDR, and dated 01/30/2017 has revealed that there is 1 SCH

EXECUTIVE SUMMARY

site within approximately 0.25 miles of the target property.

<u>Lower Elevation</u>	<u>Address</u>	<u>Direction / Distance</u>	<u>Map ID</u>	<u>Page</u>
HOBART/WILTON PRIMAR Facility Id: 19750097 Status: Inactive - Needs Evaluation	SAN MARINO ST/OLYMPI	S 1/8 - 1/4 (0.194 mi.)	20	20

Local Lists of Registered Storage Tanks

SWEEPS UST: Statewide Environmental Evaluation and Planning System. This underground storage tank listing was updated and maintained by a company contacted by the SWRCB in the early 1990's. The listing is no longer updated or maintained. The local agency is the contact for more information on a site on the SWEEPS list.

A review of the SWEEPS UST list, as provided by EDR, and dated 06/01/1994 has revealed that there are 2 SWEEPS UST sites within approximately 0.25 miles of the target property.

<u>Equal/Higher Elevation</u>	<u>Address</u>	<u>Direction / Distance</u>	<u>Map ID</u>	<u>Page</u>
L A CITY COLLEGE Comp Number: 7220	741 N BERENDO ST	ENE 1/8 - 1/4 (0.231 mi.)	24	26
<u>Lower Elevation</u>	<u>Address</u>	<u>Direction / Distance</u>	<u>Map ID</u>	<u>Page</u>
U-LOCK SELF STORAGE Comp Number: 7292	761 S NORMANDIE AVE	WNW 0 - 1/8 (0.085 mi.)	C9	12

CA FID UST: The Facility Inventory Database contains active and inactive underground storage tank locations. The source is the State Water Resource Control Board.

A review of the CA FID UST list, as provided by EDR, and dated 10/31/1994 has revealed that there are 2 CA FID UST sites within approximately 0.25 miles of the target property.

<u>Equal/Higher Elevation</u>	<u>Address</u>	<u>Direction / Distance</u>	<u>Map ID</u>	<u>Page</u>
L A CITY COLLEGE Facility Id: 19006474 Status: A	741 N BERENDO ST	ENE 1/8 - 1/4 (0.231 mi.)	24	26
<u>Lower Elevation</u>	<u>Address</u>	<u>Direction / Distance</u>	<u>Map ID</u>	<u>Page</u>
U-LOCK SELF STORAGE Facility Id: 19002042 Status: I	761 S NORMANDIE AVE	WNW 0 - 1/8 (0.085 mi.)	C9	12

EXECUTIVE SUMMARY

Other Ascertainable Records

RCRA NonGen / NLR: RCRAInfo is EPA's comprehensive information system, providing access to data supporting the Resource Conservation and Recovery Act (RCRA) of 1976 and the Hazardous and Solid Waste Amendments (HSWA) of 1984. The database includes selective information on sites which generate, transport, store, treat and/or dispose of hazardous waste as defined by the Resource Conservation and Recovery Act (RCRA). Non-Generators do not presently generate hazardous waste.

A review of the RCRA NonGen / NLR list, as provided by EDR, and dated 12/12/2016 has revealed that there is 1 RCRA NonGen / NLR site within approximately 0.25 miles of the target property.

<u>Lower Elevation</u>	<u>Address</u>	<u>Direction / Distance</u>	<u>Map ID</u>	<u>Page</u>
PACIFIC BELL	3470 WILSHIRE	NNW 1/8 - 1/4 (0.236 mi.)	E25	26

DRYCLEANERS: A list of drycleaner related facilities that have EPA ID numbers. These are facilities with certain SIC codes: power laundries, family and commercial; garment pressing and cleaners' agents; linen supply; coin-operated laundries and cleaning; drycleaning plants except rugs; carpet and upholster cleaning; industrial launderers; laundry and garment services.

A review of the DRYCLEANERS list, as provided by EDR, and dated 03/09/2017 has revealed that there are 3 DRYCLEANERS sites within approximately 0.25 miles of the target property.

<u>Lower Elevation</u>	<u>Address</u>	<u>Direction / Distance</u>	<u>Map ID</u>	<u>Page</u>
K-TOWN CLEANERS EPA Id: CAL000385114	3330 W 8TH ST	W 1/8 - 1/4 (0.140 mi.)	D18	16
MARTINIZING CERTIFIE EPA Id: CAL000290445	3330 W 8TH ST	W 1/8 - 1/4 (0.140 mi.)	D19	18
20/20 CLEANER CORP EPA Id: CAL000003216	698 IROLO ST	NW 1/8 - 1/4 (0.205 mi.)	E21	22

HIST CORTESE: The sites for the list are designated by the State Water Resource Control Board [LUST], the Integrated Waste Board [SWF/LS], and the Department of Toxic Substances Control [CALSITES]. This listing is no longer updated by the state agency.

A review of the HIST CORTESE list, as provided by EDR, and dated 04/01/2001 has revealed that there are 11 HIST CORTESE sites within approximately 0.5 miles of the target property.

<u>Equal/Higher Elevation</u>	<u>Address</u>	<u>Direction / Distance</u>	<u>Map ID</u>	<u>Page</u>
TOSCO/76 PRODUCTS ST Reg Id: 900050089	703 VERMONT	ENE 1/4 - 1/2 (0.375 mi.)	I35	78
SHELL #204-4539-5906 Reg Id: 900050016	700 VERMONT AVE S	ENE 1/4 - 1/2 (0.403 mi.)	I38	90
TEXACO STATION Reg Id: 900100016	3201 WILSHIRE BLVD	NE 1/4 - 1/2 (0.461 mi.)	K44	115
HERTZ RENT-A-CAR Reg Id: 900050043	643 S VERMONT AVE	NE 1/4 - 1/2 (0.484 mi.)	K48	126
CHEVRON STATION 9 52 Reg Id: 900200025	549 S NORMANDIE AVE	NNW 1/4 - 1/2 (0.485 mi.)	49	129
<u>Lower Elevation</u>	<u>Address</u>	<u>Direction / Distance</u>	<u>Map ID</u>	<u>Page</u>
CENTURY INDUSTRIES	761 NORMANDIE AVE S	NW 0 - 1/8 (0.095 mi.)	C10	13

EXECUTIVE SUMMARY

Reg Id: 900050025				
KINGSLEY AUTO TEXACO	3401 W 8TH ST	W 1/4 - 1/2 (0.272 mi.)	F27	30
Reg Id: 900050061				
AMBASSADOR HOTEL (FO	3400 WILSHIRE BLVD	N 1/4 - 1/2 (0.283 mi.)	G29	39
Reg Id: 900100070				
EXXON SERVICE STATIO	2950 OLYMPIC BLVD W	S 1/4 - 1/2 (0.328 mi.)	H32	72
Reg Id: 900060025				
ARCO #0020	3325 006TH ST W	NNE 1/4 - 1/2 (0.455 mi.)	J41	101
Reg Id: 900200052				
CATELLUS DEVELOPMENT	3324 006TH ST W	NNE 1/4 - 1/2 (0.477 mi.)	J46	120
Reg Id: 900200134				

EDR HIGH RISK HISTORICAL RECORDS

EDR Exclusive Records

EDR Hist Auto: EDR has searched selected national collections of business directories and has collected listings of potential gas station/filling station/service station sites that were available to EDR researchers. EDR's review was limited to those categories of sources that might, in EDR's opinion, include gas station/filling station/service station establishments. The categories reviewed included, but were not limited to gas, gas station, gasoline station, filling station, auto, automobile repair, auto service station, service station, etc. This database falls within a category of information EDR classifies as "High Risk Historical Records", or HRHR. EDR's HRHR effort presents unique and sometimes proprietary data about past sites and operations that typically create environmental concerns, but may not show up in current government records searches.

A review of the EDR Hist Auto list, as provided by EDR, has revealed that there are 3 EDR Hist Auto sites within approximately 0.125 miles of the target property.

<u>Lower Elevation</u>	<u>Address</u>	<u>Direction / Distance</u>	<u>Map ID</u>	<u>Page</u>
NBK AUTOMOTIVE SPECI	3305 W 8TH ST	W 0 - 1/8 (0.095 mi.)	C12	15
AUTO PARTS USA	732 S NORMANDIE AVE	NW 0 - 1/8 (0.096 mi.)	C13	15
ARCO ROOFING	826 S KENMORE AVE AP	ESE 0 - 1/8 (0.110 mi.)	16	16

EDR Hist Cleaner: EDR has searched selected national collections of business directories and has collected listings of potential dry cleaner sites that were available to EDR researchers. EDR's review was limited to those categories of sources that might, in EDR's opinion, include dry cleaning establishments. The categories reviewed included, but were not limited to dry cleaners, cleaners, laundry, laundromat, cleaning/laundry, wash & dry etc. This database falls within a category of information EDR classifies as "High Risk Historical Records", or HRHR. EDR's HRHR effort presents unique and sometimes proprietary data about past sites and operations that typically create environmental concerns, but may not show up in current government records searches.

A review of the EDR Hist Cleaner list, as provided by EDR, has revealed that there are 10 EDR Hist Cleaner sites within approximately 0.125 miles of the target property.

<u>Equal/Higher Elevation</u>	<u>Address</u>	<u>Direction / Distance</u>	<u>Map ID</u>	<u>Page</u>
BLACKWELL D E MRS	3204 W 8TH ST	E 0 - 1/8 (0.015 mi.)	A1	8
SAMUELS MAX	3186 W 8TH ST	E 0 - 1/8 (0.046 mi.)	A4	11

EXECUTIVE SUMMARY

<u>Lower Elevation</u>	<u>Address</u>	<u>Direction / Distance</u>	<u>Map ID</u>	<u>Page</u>
LAPPIN BEN	3257-59 W 8TH ST	WNW 0 - 1/8 (0.049 mi.)	B5	11
LEVINE HARRIS	3265 W 8TH ST	WNW 0 - 1/8 (0.052 mi.)	B6	11
LAZARUS CHAS	3283 W 8TH ST	WNW 0 - 1/8 (0.057 mi.)	B7	11
PATTIG HYMAN	3285 W 8TH ST	WNW 0 - 1/8 (0.057 mi.)	B8	12
LEE H	3305 W 8TH ST	W 0 - 1/8 (0.095 mi.)	C11	15
KINEMA CLEANERS	3307 W 8TH ST	W 0 - 1/8 (0.098 mi.)	C14	16
LEE QUONG	3312 W 8TH ST	W 0 - 1/8 (0.103 mi.)	C15	16
WOOD THARPE	3080 W 9TH ST	SSE 0 - 1/8 (0.119 mi.)	17	16

EXECUTIVE SUMMARY

Due to poor or inadequate address information, the following sites were not mapped. Count: 7 records.

<u>Site Name</u>	<u>Database(s)</u>
SOUTHERN CALIFORNIA DISPOSAL	SWF/LF
BELMONT/HOLLYWOOD NO. 1	ENVIROSTOR, SCH
LOS ANGELES PRIMARY CENTER NO. 5	ENVIROSTOR, SCH
HOBART/WILTON PRIMARY SCHOOL NO. 1	ENVIROSTOR, SCH
CENTRAL LOS ANGELES MIDDLE SCHOOL	ENVIROSTOR, SCH
BELMONT NEW ELEMENTARY NO. 6	ENVIROSTOR, SCH
LOS ANGELES ELEMENTARY SCHOOL NO.	ENVIROSTOR, SCH

OVERVIEW MAP - 4965534.2S

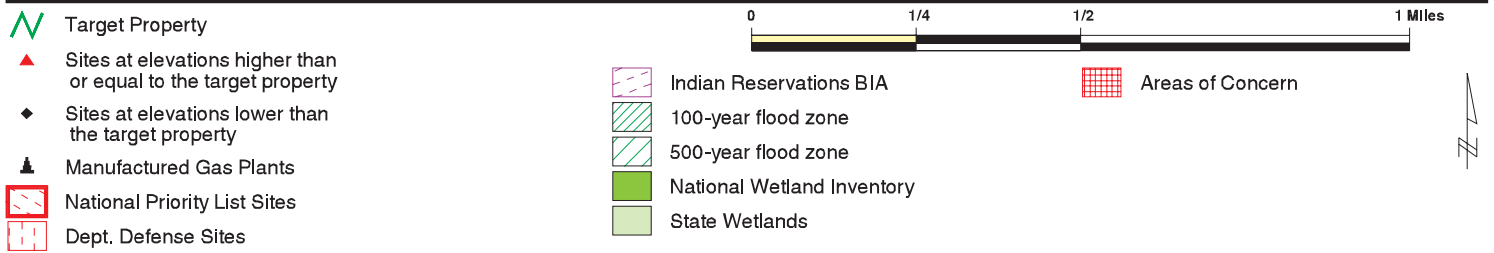
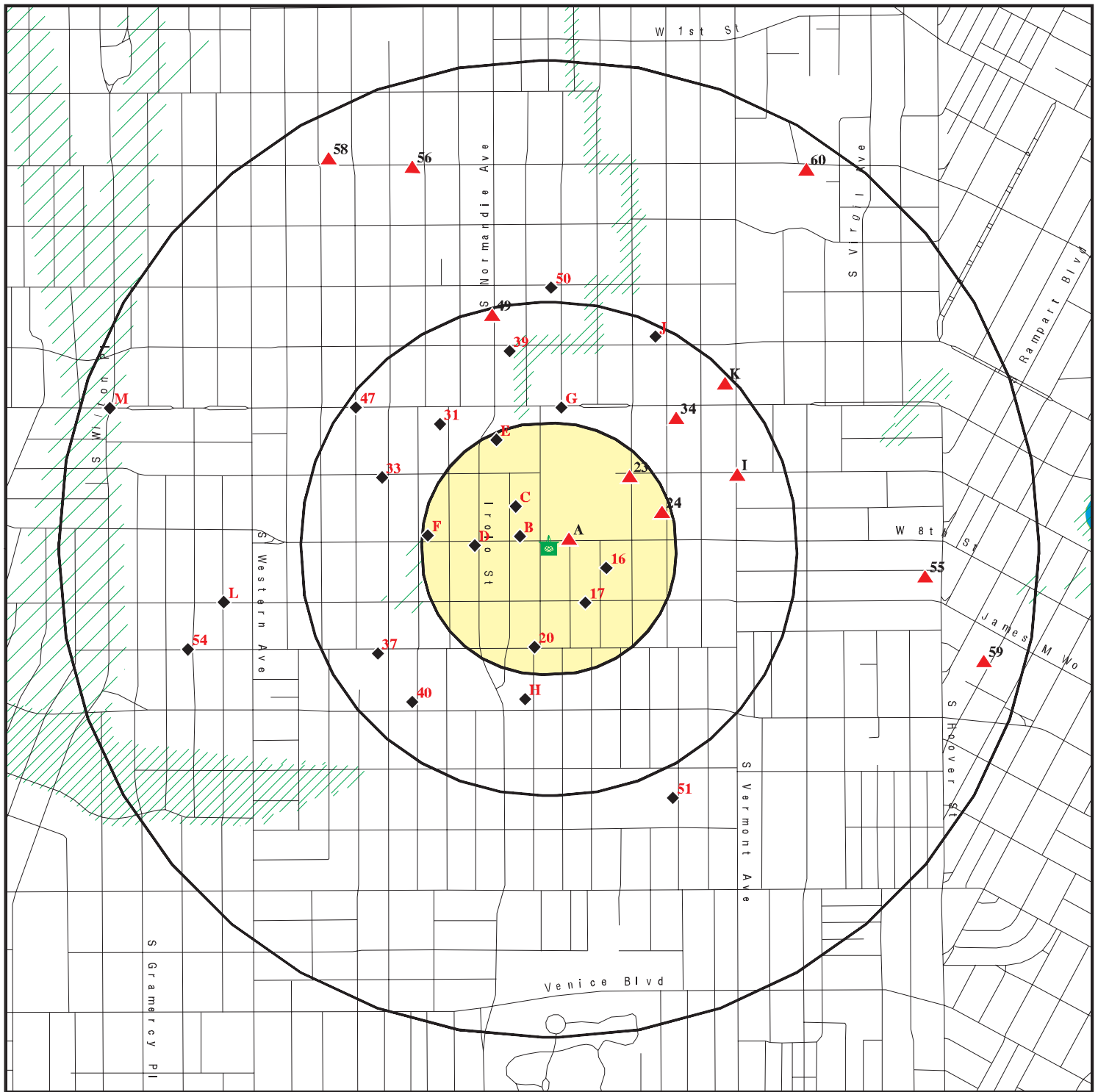

This report includes Interactive Map Layers to display and/or hide map information. The legend includes only those icons for the default map view.

SITE NAME: 1701051ESAI
ADDRESS: 3216 West 8th Street
Los Angeles CA 90005
LAT/LONG: 34.05755 / 118.298387

CLIENT: Encon Solutions
CONTACT: Rigo Iglesias
INQUIRY #: 4965534.2s
DATE: June 13, 2017 8:08 pm

DETAIL MAP - 4965534.2S

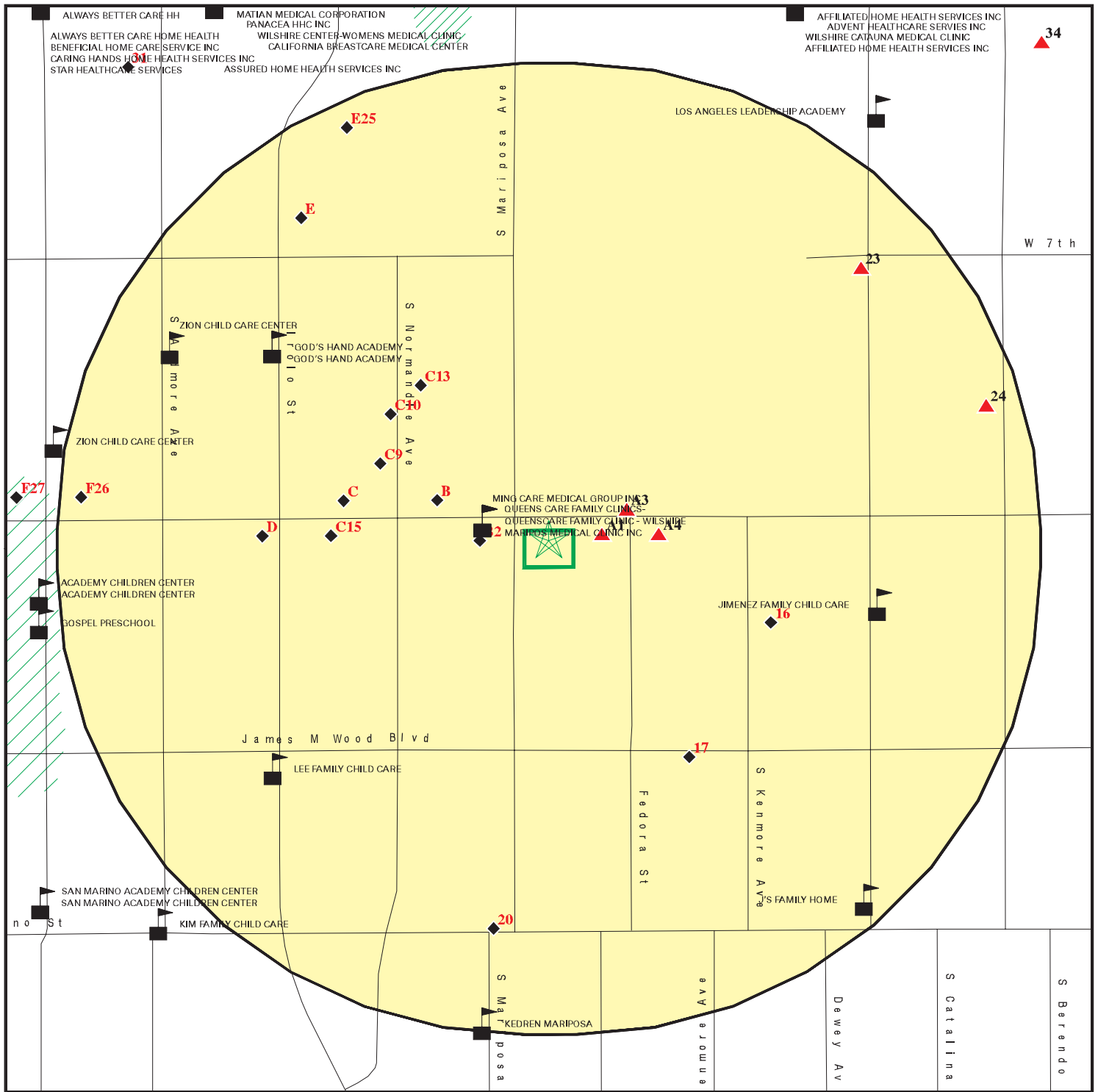

Target Property

Sites at elevations higher than
or equal to the target property

◆

Sites at elevations lower than the target property

Manufactured Gas Plants

Sensitive Receptors



National Priority List Sites



Dept. Defense Sites

0

1/16

1/8

1/4 Miles

Indian Reservations BIA

100-year flood zone

500-year flood zone

 Areas of Concern

7

1

This report includes Interactive Map Layers to display and/or hide map information. The legend includes only those icons for the default map view.

SITE NAME: 1701051ESAI
ADDRESS: 3216 West 8th Street
Los Angeles CA 90005
LAT/LONG: 34.05755 / 118.298387

CLIENT: Encon Solutions
CONTACT: Rigo Iglesias
INQUIRY #: 4965534.2s
DATE: June 13, 2017 8:11 pm

MAP FINDINGS SUMMARY

Database	Search Distance (Miles)	Target Property	< 1/8	1/8 - 1/4	1/4 - 1/2	1/2 - 1	> 1	Total Plotted
STANDARD ENVIRONMENTAL RECORDS								
<i>Federal NPL site list</i>								
NPL	1.000		0	0	0	0	NR	0
Proposed NPL	1.000		0	0	0	0	NR	0
NPL LIENS	TP		NR	NR	NR	NR	NR	0
<i>Federal Delisted NPL site list</i>								
Delisted NPL	1.000		0	0	0	0	NR	0
<i>Federal CERCLIS list</i>								
FEDERAL FACILITY	0.500		0	0	0	NR	NR	0
SEMS	0.500		0	0	0	NR	NR	0
<i>Federal CERCLIS NFRAP site list</i>								
SEMS-ARCHIVE	0.500		0	0	1	NR	NR	1
<i>Federal RCRA CORRACTS facilities list</i>								
CORRACTS	1.000		0	0	0	0	NR	0
<i>Federal RCRA non-CORRACTS TSD facilities list</i>								
RCRA-TSDF	0.500		0	0	0	NR	NR	0
<i>Federal RCRA generators list</i>								
RCRA-LQG	0.250		1	1	NR	NR	NR	2
RCRA-SQG	0.250		1	2	NR	NR	NR	3
RCRA-CESQG	0.250		0	0	NR	NR	NR	0
<i>Federal institutional controls / engineering controls registries</i>								
LUCIS	0.500		0	0	0	NR	NR	0
US ENG CONTROLS	0.500		0	0	0	NR	NR	0
US INST CONTROL	0.500		0	0	0	NR	NR	0
<i>Federal ERNS list</i>								
ERNS	TP		NR	NR	NR	NR	NR	0
<i>State- and tribal - equivalent NPL</i>								
RESPONSE	1.000		0	0	0	0	NR	0
<i>State- and tribal - equivalent CERCLIS</i>								
ENVIROSTOR	1.000		0	1	4	12	NR	17
<i>State and tribal landfill and/or solid waste disposal site lists</i>								
SWF/LF	0.500		0	0	1	NR	NR	1
<i>State and tribal leaking storage tank lists</i>								
LUST	0.500		1	0	15	NR	NR	16

MAP FINDINGS SUMMARY

Database	Search Distance (Miles)	Target Property	< 1/8	1/8 - 1/4	1/4 - 1/2	1/2 - 1	> 1	Total Plotted
INDIAN LUST	0.500		0	0	0	NR	NR	0
SLIC	0.500		0	0	2	NR	NR	2
State and tribal registered storage tank lists								
FEMA UST	0.250		0	0	NR	NR	NR	0
UST	0.250		0	0	NR	NR	NR	0
AST	0.250		0	0	NR	NR	NR	0
INDIAN UST	0.250		0	0	NR	NR	NR	0
State and tribal voluntary cleanup sites								
INDIAN VCP	0.500		0	0	0	NR	NR	0
VCP	0.500		0	0	0	NR	NR	0
State and tribal Brownfields sites								
BROWNFIELDS	0.500		0	0	0	NR	NR	0
ADDITIONAL ENVIRONMENTAL RECORDS								
Local Brownfield lists								
US BROWNFIELDS	0.500		0	0	0	NR	NR	0
Local Lists of Landfill / Solid Waste Disposal Sites								
WMUDS/SWAT	0.500		0	0	1	NR	NR	1
SWRCY	0.500		0	0	0	NR	NR	0
HAULERS	TP		NR	NR	NR	NR	NR	0
INDIAN ODI	0.500		0	0	0	NR	NR	0
DEBRIS REGION 9	0.500		0	0	0	NR	NR	0
ODI	0.500		0	0	0	NR	NR	0
IHS OPEN DUMPS	0.500		0	0	0	NR	NR	0
Local Lists of Hazardous waste / Contaminated Sites								
AOCONCERN	1.000		0	0	0	0	NR	0
US HIST CDL	TP		NR	NR	NR	NR	NR	0
HIST Cal-Sites	1.000		0	0	0	0	NR	0
SCH	0.250		0	1	NR	NR	NR	1
CDL	TP		NR	NR	NR	NR	NR	0
Toxic Pits	1.000		0	0	0	0	NR	0
US CDL	TP		NR	NR	NR	NR	NR	0
Local Lists of Registered Storage Tanks								
SWEEPS UST	0.250		1	1	NR	NR	NR	2
HIST UST	0.250		0	0	NR	NR	NR	0
CA FID UST	0.250		1	1	NR	NR	NR	2
Local Land Records								
LIENS	TP		NR	NR	NR	NR	NR	0
LIENS 2	TP		NR	NR	NR	NR	NR	0
DEED	0.500		0	0	0	NR	NR	0

MAP FINDINGS SUMMARY

Database	Search Distance (Miles)	Target Property	< 1/8	1/8 - 1/4	1/4 - 1/2	1/2 - 1	> 1	Total Plotted
Records of Emergency Release Reports								
HMIRS	TP		NR	NR	NR	NR	NR	0
CHMIRS	TP		NR	NR	NR	NR	NR	0
LDS	TP		NR	NR	NR	NR	NR	0
MCS	TP		NR	NR	NR	NR	NR	0
SPILLS 90	TP		NR	NR	NR	NR	NR	0
Other Ascertainable Records								
RCRA NonGen / NLR	0.250		0	1	NR	NR	NR	1
FUDS	1.000		0	0	0	0	NR	0
DOD	1.000		0	0	0	0	NR	0
SCRD DRYCLEANERS	0.500		0	0	0	NR	NR	0
US FIN ASSUR	TP		NR	NR	NR	NR	NR	0
EPA WATCH LIST	TP		NR	NR	NR	NR	NR	0
2020 COR ACTION	0.250		0	0	NR	NR	NR	0
TSCA	TP		NR	NR	NR	NR	NR	0
TRIS	TP		NR	NR	NR	NR	NR	0
SSTS	TP		NR	NR	NR	NR	NR	0
ROD	1.000		0	0	0	0	NR	0
RMP	TP		NR	NR	NR	NR	NR	0
RAATS	TP		NR	NR	NR	NR	NR	0
PRP	TP		NR	NR	NR	NR	NR	0
PADS	TP		NR	NR	NR	NR	NR	0
ICIS	TP		NR	NR	NR	NR	NR	0
FTTS	TP		NR	NR	NR	NR	NR	0
MLTS	TP		NR	NR	NR	NR	NR	0
COAL ASH DOE	TP		NR	NR	NR	NR	NR	0
COAL ASH EPA	0.500		0	0	0	NR	NR	0
PCB TRANSFORMER	TP		NR	NR	NR	NR	NR	0
RADINFO	TP		NR	NR	NR	NR	NR	0
HIST FTTS	TP		NR	NR	NR	NR	NR	0
DOT OPS	TP		NR	NR	NR	NR	NR	0
CONSENT	1.000		0	0	0	0	NR	0
INDIAN RESERV	1.000		0	0	0	0	NR	0
FUSRAP	1.000		0	0	0	0	NR	0
UMTRA	0.500		0	0	0	NR	NR	0
LEAD SMELTERS	TP		NR	NR	NR	NR	NR	0
US AIRS	TP		NR	NR	NR	NR	NR	0
US MINES	0.250		0	0	NR	NR	NR	0
ABANDONED MINES	0.500		0	0	0	NR	NR	0
FINDS	TP		NR	NR	NR	NR	NR	0
UXO	1.000		0	0	0	0	NR	0
DOCKET HWC	TP		NR	NR	NR	NR	NR	0
ECHO	TP		NR	NR	NR	NR	NR	0
FUELS PROGRAM	0.250		0	0	NR	NR	NR	0
CA BOND EXP. PLAN	1.000		0	0	0	0	NR	0
Cortese	0.500		0	0	0	NR	NR	0
CUPA Listings	0.250		0	0	NR	NR	NR	0
DRYCLEANERS	0.250		0	3	NR	NR	NR	3
EMI	TP		NR	NR	NR	NR	NR	0

MAP FINDINGS SUMMARY

Database	Search Distance (Miles)	Target Property	< 1/8	1/8 - 1/4	1/4 - 1/2	1/2 - 1	> 1	Total Plotted
ENF	TP		NR	NR	NR	NR	NR	0
Financial Assurance	TP		NR	NR	NR	NR	NR	0
HAZNET	TP		NR	NR	NR	NR	NR	0
ICE	TP		NR	NR	NR	NR	NR	0
HIST CORTESE	0.500		1	0	10	NR	NR	11
LOS ANGELES CO. HMS	TP		NR	NR	NR	NR	NR	0
HWP	1.000		0	0	0	0	NR	0
HWT	0.250		0	0	NR	NR	NR	0
MINES	TP		NR	NR	NR	NR	NR	0
MWMP	0.250		0	0	NR	NR	NR	0
NPDES	TP		NR	NR	NR	NR	NR	0
PEST LIC	TP		NR	NR	NR	NR	NR	0
PROC	0.500		0	0	0	NR	NR	0
Notify 65	1.000		0	0	0	0	NR	0
LA Co. Site Mitigation	TP		NR	NR	NR	NR	NR	0
UIC	TP		NR	NR	NR	NR	NR	0
WASTEWATER PITS	0.500		0	0	0	NR	NR	0
WDS	TP		NR	NR	NR	NR	NR	0
WIP	0.250		0	0	NR	NR	NR	0

EDR HIGH RISK HISTORICAL RECORDS

EDR Exclusive Records

EDR MGP	1.000		0	0	0	0	NR	0
EDR Hist Auto	0.125		3	NR	NR	NR	NR	3
EDR Hist Cleaner	0.125		10	NR	NR	NR	NR	10

EDR RECOVERED GOVERNMENT ARCHIVES

Exclusive Recovered Govt. Archives

RGA LF	TP		NR	NR	NR	NR	NR	0
RGA LUST	TP		NR	NR	NR	NR	NR	0

- Totals --		0	19	11	34	12	0	76
-------------	--	---	----	----	----	----	---	----

NOTES:

TP = Target Property

NR = Not Requested at this Search Distance

Sites may be listed in more than one database

Map ID
Direction
Distance
Elevation

MAP FINDINGS

EDR ID Number
EPA ID Number

	Site	Database(s)	
A1 East < 1/8 0.015 mi. 81 ft.	BLACKWELL D E MRS 3204 W 8TH ST LOS ANGELES, CA Site 1 of 3 in cluster A	EDR Hist Cleaner	1009189884 N/A
Relative: Higher	EDR Hist Cleaner		
Actual: 229 ft.	Year: Name: 1929 BLACKWELL D E MRS 1933 BLACKWELL JAS 1937 INZERELLA JOHN	Type: CLOTHES PRESSERS CLEANERS AND REPAIRERS CLOTHES PRESSERS AND CLEANERS CLOTHES PRESSERS AND CLEANERS	
B2 West < 1/8 0.024 mi. 126 ft.	DR CHO CHIROPRACTIC CLINIC 3242 W 8TH ST STE 201 LOS ANGELES, CA 90005 Site 1 of 5 in cluster B	RCRA-SQG FINDS ECHO	1000818699 CAD983646084
Relative: Lower	RCRA-SQG: Date form received by agency: 08/18/1992 Facility name: DR CHO CHIROPRACTIC CLINIC Facility address: 3242 W 8TH ST STE 201 LOS ANGELES, CA 90005 EPA ID: CAD983646084 Mailing address: W 8TH ST STE 201 LOS ANGELES, CA 90005 Contact: YANG CHO Contact address: 3242 W 8TH ST STE 201 LOS ANGELES, CA 90005 Contact country: US Contact telephone: (213) 381-0116 Contact email: Not reported EPA Region: 09 Classification: Small Small Quantity Generator Description: Handler: generates more than 100 and less than 1000 kg of hazardous waste during any calendar month and accumulates less than 6000 kg of hazardous waste at any time; or generates 100 kg or less of hazardous waste during any calendar month, and accumulates more than 1000 kg of hazardous waste at any time		
	Owner/Operator Summary: Owner/operator name: DR CHONG M WON Owner/operator address: 3242 W 8TH ST STE 105 LOS ANGELES, CA 90005 Owner/operator country: Not reported Owner/operator telephone: (213) 487-6000 Legal status: Private Owner/Operator Type: Owner Owner/Op start date: Not reported Owner/Op end date: Not reported		
	Handler Activities Summary: U.S. importer of hazardous waste: No Mixed waste (haz. and radioactive): No Recycler of hazardous waste: No Transporter of hazardous waste: No Treater, storer or disposer of HW: No Underground injection activity: No		

Map ID
Direction
Distance
Elevation

MAP FINDINGS

Site

Database(s)

EDR ID Number
EPA ID Number

DR CHO CHIROPRACTIC CLINIC (Continued)

1000818699

On-site burner exemption: No
Furnace exemption: No
Used oil fuel burner: No
Used oil processor: No
Used oil refiner: No
Used oil fuel marketer to burner: No
Used oil Specification marketer: No
Used oil transfer facility: No
Used oil transporter: No

Violation Status: No violations found

FINDS:

Registry ID: 110002883103

Environmental Interest/Information System

RCRAInfo is a national information system that supports the Resource Conservation and Recovery Act (RCRA) program through the tracking of events and activities related to facilities that generate, transport, and treat, store, or dispose of hazardous waste. RCRAInfo allows RCRA program staff to track the notification, permit, compliance, and corrective action activities required under RCRA.

[Click this hyperlink](#) while viewing on your computer to access additional FINDS: detail in the EDR Site Report.

ECHO:

Envid: 1000818699
Registry ID: 110002883103
DFR URL: <http://echo.epa.gov/detailed-facility-report?fid=110002883103>

A3
ENE
< 1/8
0.031 mi.
162 ft.

AMBSDR GLOBAL EDUC
3201 W 8TH ST
LOS ANGELES, CA 90005

RCRA-LQG **1014915638**
CAR000220830

Site 2 of 3 in cluster A

Relative:
Higher

RCRA-LQG:

Date form received by agency: 07/25/2011
Facility name: AMBSDR GLOBAL EDUC
Facility address: 3201 W 8TH ST
LOS ANGELES, CA 90005
EPA ID: CAR000220830
Mailing address: 333 S BEAUDRY AVE
LAUSD OEHS 27TH FLOOR
LOS ANGELES, CA 90017
Contact: SOE AUNG
Contact address: 333 S BEAUDRY AVE 27TH FL
LOS ANGELES, CA 90017
Contact country: US
Contact telephone: 213-241-3904
Contact email: SOE.AUNG@LAUSD.NET
EPA Region: 09
Classification: Large Quantity Generator
Description: Handler: generates 1,000 kg or more of hazardous waste during any calendar month; or generates more than 1 kg of acutely hazardous waste

Actual:
231 ft.

Map ID
Direction
Distance
Elevation

MAP FINDINGS

Site

Database(s)

EDR ID Number
EPA ID Number

AMBSDR GLOBAL EDUC (Continued)

1014915638

during any calendar month; or generates more than 100 kg of any residue or contaminated soil, waste or other debris resulting from the cleanup of a spill, into or on any land or water, of acutely hazardous waste during any calendar month; or generates 1 kg or less of acutely hazardous waste during any calendar month, and accumulates more than 1 kg of acutely hazardous waste at any time; or generates 100 kg or less of any residue or contaminated soil, waste or other debris resulting from the cleanup of a spill, into or on any land or water, of acutely hazardous waste during any calendar month, and accumulates more than 100 kg of that material at any time

Owner/Operator Summary:

Owner/operator name: AMBSDR GLOBAL EDUC
Owner/operator address: Not reported
Not reported
Owner/operator country: US
Owner/operator telephone: Not reported
Legal status: District
Owner/Operator Type: Operator
Owner/Op start date: 07/18/2011
Owner/Op end date: Not reported

Owner/operator name: LOS ANGELES UNIFIED SCHOOL DISTRICT
Owner/operator address: 333 S BEAUDRY AVE 27TH FLOOR
LOS ANGELES, CA 90017
Owner/operator country: US
Owner/operator telephone: 213-241-3199
Legal status: District
Owner/Operator Type: Owner
Owner/Op start date: 07/18/2011
Owner/Op end date: Not reported

Handler Activities Summary:

U.S. importer of hazardous waste: No
Mixed waste (haz. and radioactive): No
Recycler of hazardous waste: No
Transporter of hazardous waste: No
Treater, storer or disposer of HW: No
Underground injection activity: No
On-site burner exemption: No
Furnace exemption: No
Used oil fuel burner: No
Used oil processor: No
User oil refiner: No
Used oil fuel marketer to burner: No
Used oil Specification marketer: No
Used oil transfer facility: No
Used oil transporter: No

. Waste code: 181
. Waste name: 181

. Waste code: D008
. Waste name: LEAD

Violation Status: No violations found

Map ID
Direction
Distance
Elevation

MAP FINDINGS

EDR ID Number
EPA ID Number

A4 **SAMUELS MAX** **EDR Hist Cleaner** **1009186280**
East **3186 W 8TH ST** **N/A**
< 1/8 **LOS ANGELES, CA**
0.046 mi.
241 ft. **Site 3 of 3 in cluster A**

Relative: EDR Hist Cleaner
Higher
Actual: Year: Name: Type:
229 ft. 1929 KAFKA SAML CLOTHES PRESSERS CLEANERS AND REPAIRERS
1933 SAMUELS MAX CLOTHES PRESSERS AND CLEANERS
1937 SAMUEL MAX CLOTHES PRESSERS AND CLEANERS

B5 **LAPPIN BEN** **EDR Hist Cleaner** **1020024380**
WNW **3257-59 W 8TH ST** **N/A**
< 1/8 **LOS ANGELES, CA 90005**
0.049 mi.
261 ft. **Site 2 of 5 in cluster B**

Relative: EDR Hist Cleaner
Lower
Actual: Year: Name: Type:
213 ft. 1969 LAPPIN BEN Drycleaning Plants, Except Rugs
1970 LAPPIN BEN Drycleaning Plants, Except Rugs
1971 LAPPIN BEN Drycleaning Plants, Except Rugs
1972 LAPPIN BEN Drycleaning Plants, Except Rugs
1973 LAPPIN BEN Drycleaning Plants, Except Rugs
1974 LAPPIN BEN Drycleaning Plants, Except Rugs

B6 **LEVINE HARRIS** **EDR Hist Cleaner** **1009190220**
WNW **3265 W 8TH ST** **N/A**
< 1/8 **LOS ANGELES, CA**
0.052 mi.
277 ft. **Site 3 of 5 in cluster B**

Relative: EDR Hist Cleaner
Lower
Actual: Year: Name: Type:
212 ft. 1929 LEVINE HARRIS CLOTHES PRESSERS CLEANERS AND REPAIRERS

B7 **LAZARUS CHAS** **EDR Hist Cleaner** **1009194434**
WNW **3283 W 8TH ST** **N/A**
< 1/8 **LOS ANGELES, CA**
0.057 mi.
300 ft. **Site 4 of 5 in cluster B**

Relative: EDR Hist Cleaner
Lower
Actual: Year: Name: Type:
211 ft. 1937 LAZARUS CHAS CLOTHES PRESSERS AND CLEANERS

Map ID
Direction
Distance
Elevation

MAP FINDINGS

EDR ID Number
EPA ID Number

	Site	Database(s)	EDR ID Number EPA ID Number
B8 WNW < 1/8 0.057 mi. 303 ft.	PATTIG HYMAN 3285 W 8TH ST LOS ANGELES, CA Site 5 of 5 in cluster B	EDR Hist Cleaner	1009192472 N/A
Relative: Lower	EDR Hist Cleaner		
Actual: 211 ft.	Year: 1933 Name: PATTIG HYMAN	Type: CLOTHES PRESSERS AND CLEANERS	

C9 WNW < 1/8 0.085 mi. 449 ft.	U-LOCK SELF STORAGE 761 S NORMANDIE AVE LOS ANGELES, CA 90005 Site 1 of 7 in cluster C	SWEEPS UST CA FID UST	S101582959 N/A
Relative: Lower	SWEEPS UST:		
	Status:	Not reported	
	Comp Number:	7292	
Actual: 207 ft.	Number:	Not reported	
	Board Of Equalization:	Not reported	
	Referral Date:	Not reported	
	Action Date:	Not reported	
	Created Date:	Not reported	
	Owner Tank Id:	Not reported	
	SWRCB Tank Id:	Not reported	
	Tank Status:	Not reported	
	Capacity:	Not reported	
	Active Date:	Not reported	
	Tank Use:	Not reported	
	STG:	Not reported	
	Content:	Not reported	
	Number Of Tanks:	Not reported	

CA FID UST:

Facility ID:	19002042
Regulated By:	UTNKI
Regulated ID:	Not reported
Cortese Code:	Not reported
SIC Code:	Not reported
Facility Phone:	2133882323
Mail To:	Not reported
Mailing Address:	761 S NORMANDIE AVE
Mailing Address 2:	Not reported
Mailing City,St,Zip:	LOS ANGELES 900050000
Contact:	Not reported
Contact Phone:	Not reported
DUNs Number:	Not reported
NPDES Number:	Not reported
EPA ID:	Not reported
Comments:	Not reported
Status:	Inactive

Map ID
Direction
Distance
Elevation

MAP FINDINGS

Site

Database(s)

EDR ID Number
EPA ID Number

C10
NW
< 1/8
0.095 mi.
501 ft.
CENTURY INDUSTRIES
761 NORMANDIE AVE S
LOS ANGELES, CA 90005
Site 2 of 7 in cluster C

LUST
HIST CORTESE
S101297178
N/A

Relative:
Lower

LUST:

Actual:
208 ft.

Region: STATE
Global Id: T0603700464
Latitude: 34.0584838
Longitude: -118.2998398
Case Type: LUST Cleanup Site
Status: Completed - Case Closed
Status Date: 09/19/1995
Lead Agency: LOS ANGELES RWQCB (REGION 4)
Case Worker: YR
Local Agency: LOS ANGELES, CITY OF
RB Case Number: 900050025
LOC Case Number: Not reported
File Location: Not reported
Potential Media Affect: Aquifer used for drinking water supply
Potential Contaminants of Concern: Gasoline
Site History: Not reported

[Click here to access the California GeoTracker records for this facility:](#)

Contact:

Global Id: T0603700464
Contact Type: Local Agency Caseworker
Contact Name: ELOY LUNA
Organization Name: LOS ANGELES, CITY OF
Address: 200 North Main Street, Suite 1780
City: LOS ANGELES
Email: eloy.luna@lacity.org
Phone Number: Not reported

Global Id: T0603700464
Contact Type: Regional Board Caseworker
Contact Name: YUE RONG
Organization Name: LOS ANGELES RWQCB (REGION 4)
Address: 320 W. 4TH ST., SUITE 200
City: Los Angeles
Email: yrong@waterboards.ca.gov
Phone Number: Not reported

Status History:

Global Id: T0603700464
Status: Completed - Case Closed
Status Date: 09/19/1995

Global Id: T0603700464
Status: Open - Case Begin Date
Status Date: 06/29/1989

Global Id: T0603700464
Status: Open - Site Assessment
Status Date: 06/29/1989

Map ID
Direction
Distance
Elevation

MAP FINDINGS

Site

Database(s)

EDR ID Number
EPA ID Number

CENTURY INDUSTRIES (Continued)

S101297178

Regulatory Activities:

Global Id: T0603700464
Action Type: Other
Date: 06/29/1989
Action: Leak Reported

LUST REG 4:

Region: 4
Regional Board: 04
County: Los Angeles
Facility Id: 900050025
Status: Case Closed
Substance: Gasoline
Substance Quantity: Not reported
Local Case No: Not reported
Case Type: Groundwater
Abatement Method Used at the Site: Not reported
Global ID: T0603700464
W Global ID: Not reported
Staff: UNK
Local Agency: 19050
Cross Street: 008 STREET
Enforcement Type: Not reported
Date Leak Discovered: Not reported
Date Leak First Reported: 6/29/1989
Date Leak Record Entered: Not reported
Date Confirmation Began: Not reported
Date Leak Stopped: Not reported
Date Case Last Changed on Database: 9/19/1995
Date the Case was Closed: 9/19/1995
How Leak Discovered: Not reported
How Leak Stopped: Not reported
Cause of Leak: Not reported
Leak Source: Not reported
Operator: Not reported
Water System: Not reported
Well Name: Not reported
Approx. Dist To Production Well (ft): 4665.5541711106960557998740124
Source of Cleanup Funding: Not reported
Preliminary Site Assessment Workplan Submitted: Not reported
Preliminary Site Assessment Began: Not reported
Pollution Characterization Began: 6/29/1989
Remediation Plan Submitted: Not reported
Remedial Action Underway: Not reported
Post Remedial Action Monitoring Began: Not reported
Enforcement Action Date: Not reported
Historical Max MTBE Date: Not reported
Hist Max MTBE Conc in Groundwater: Not reported
Hist Max MTBE Conc in Soil: Not reported
Significant Interim Remedial Action Taken: Not reported
GW Qualifier: Not reported
Soil Qualifier: Not reported
Organization: Not reported
Owner Contact: Not reported
Responsible Party: CENTURY INDUSTRIES

Map ID
Direction
Distance
Elevation

MAP FINDINGS

Site

Database(s)

EDR ID Number
EPA ID Number

CENTURY INDUSTRIES (Continued)

S101297178

RP Address: 761 NORMANDIE AVE., S., LOS ANGELES, CA 90005
Program: LUST
Lat/Long: 34.0584121 / -1
Local Agency Staff: PEJ
Beneficial Use: Not reported
Priority: Not reported
Cleanup Fund Id: Not reported
Suspended: Not reported
Assigned Name: Not reported
Summary: SDP LETTER OF INQUIRY SENT TO RP 10-13-94.

HIST CORTESE:
Region: CORTESE
Facility County Code: 19
Reg By: LTNKA
Reg Id: 900050025

C11	LEE H	EDR Hist Cleaner	1009189531
West	3305 W 8TH ST		N/A
< 1/8	LOS ANGELES, CA		
0.095 mi.			
501 ft.	Site 3 of 7 in cluster C		
Relative:	EDR Hist Cleaner		
Lower			
Actual:	Year: Name:	Type:	
202 ft.	1933 LEE H	LAUNDRIES CHINESE	
	1937 LEE HENRY	LAUNDRIES CHINESE	

C12	NBK AUTOMOTIVE SPECIALIST	EDR Hist Auto	1021175037
West	3305 W 8TH ST		N/A
< 1/8	LOS ANGELES, CA 90005		
0.095 mi.			
501 ft.	Site 4 of 7 in cluster C		
Relative:	EDR Hist Auto		
Lower			
Actual:	Year: Name:	Type:	
202 ft.	2005 NBK AUTOMOTIVE SPECIALIST	General Automotive Repair Shops	

C13	AUTO PARTS USA	EDR Hist Auto	1021585977
NW	732 S NORMANDIE AVE		N/A
< 1/8	LOS ANGELES, CA 90005		
0.096 mi.			
505 ft.	Site 5 of 7 in cluster C		
Relative:	EDR Hist Auto		
Lower			
Actual:	Year: Name:	Type:	
211 ft.	2012 AUTO PARTS USA	General Automotive Repair Shops	

Map ID
Direction
Distance
Elevation

MAP FINDINGS

EDR ID Number
EPA ID Number

	Site	Database(s)	EDR ID Number EPA ID Number
C14 West < 1/8 0.098 mi. 517 ft.	KINEMA CLEANERS 3307 W 8TH ST LOS ANGELES, CA Site 6 of 7 in cluster C	EDR Hist Cleaner	1009193591 N/A
Relative: Lower	EDR Hist Cleaner		
Actual: 202 ft.	Year: Name: 1933 KINEMA CLEANERS 1937 COHEN BARNEY	Type: CLOTHES PRESSERS AND CLEANERS CLOTHES PRESSERS AND CLEANERS	

C15 West < 1/8 0.103 mi. 546 ft.	LEE QUONG 3312 W 8TH ST LOS ANGELES, CA Site 7 of 7 in cluster C	EDR Hist Cleaner	1009193470 N/A
Relative: Lower	EDR Hist Cleaner		
Actual: 202 ft.	Year: Name: 1942 LEE QUONG	Type: LAUNDRIES ORIENTAL	

16 ESE < 1/8 0.110 mi. 579 ft.	ARCO ROOFING 826 S KENMORE AVE APT 3 LOS ANGELES, CA 90005	EDR Hist Auto	1021806253 N/A
Relative: Lower	EDR Hist Auto		
Actual: 227 ft.	Year: Name: 2010 ARCO ROOFING	Type: Gasoline Service Stations, NEC	

17 SSE < 1/8 0.119 mi. 629 ft.	WOOD THARPE 3080 W 9TH ST LOS ANGELES, CA	EDR Hist Cleaner	1009187892 N/A
Relative: Lower	EDR Hist Cleaner		
Actual: 222 ft.	Year: Name: 1924 WOOD THARPE	Type: CLOTHES CLEANERS PRESSERS AND DYERS	

D18 West 1/8-1/4 0.140 mi. 740 ft.	K-TOWN CLEANERS 3330 W 8TH ST LOS ANGELES, CA 90005 Site 1 of 2 in cluster D	DRYCLEANERS HAZNET	S113135651 N/A
Relative: Lower	DRYCLEANERS: EPA Id: CAL000385114 NAICS Code: 81232 NAICS Description: Drycleaning and Laundry Services (except Coin-Operated)		
Actual: 200 ft.			

Map ID
Direction
Distance
Elevation

MAP FINDINGS

Site

Database(s)

EDR ID Number
EPA ID Number

K-TOWN CLEANERS (Continued)

S113135651

SIC Code: 7211
SIC Description: Power Laundries, Family and Commercial
Create Date: 05/06/2013
Facility Active: No
Inactive Date: 06/30/2016
Facility Addr2: Not reported
Owner Name: CHARLES PARK
Owner Address: 3330 W 8TH ST
Owner Address 2: Not reported
Owner Telephone: 2133837990
Contact Name: JOO RIM
Contact Address: 3330 W 8TH ST
Contact Address 2: Not reported
Contact Telephone: 2133837990
Mailing Name: Not reported
Mailing Address 1: 3330 W 8TH ST
Mailing Address 2: Not reported
Mailing City: LOS ANGELES
Mailing State: CA
Mailing Zip: 90005
Owner Fax: 2133837990
Region Code: 3

HAZNET:

envid: S113135651
Year: 2008
GEPAID: CAL000290445
Contact: TAE HYUN KIM
Telephone: 2133837990
Mailing Name: Not reported
Mailing Address: 3330 W 8TH ST
Mailing City,St,Zip: LOS ANGELES, CA 90005
Gen County: Not reported
TSD EPA ID: NVR000076158
TSD County: Not reported
Waste Category: Halogenated solvents (chloroforms, methyl chloride, perchloroethylene, etc)
Disposal Method: Solvents Recovery
Tons: 0.22935
Cat Decode: Not reported
Method Decode: Not reported
Facility County: Los Angeles

envid: S113135651
Year: 2007
GEPAID: CAL000290445
Contact: TAE HYUN KIM
Telephone: 2133837990
Mailing Name: Not reported
Mailing Address: 3330 W 8TH ST
Mailing City,St,Zip: LOS ANGELES, CA 90005
Gen County: Not reported
TSD EPA ID: NVR000076158
TSD County: Not reported
Waste Category: Not reported
Disposal Method: Solvents Recovery
Tons: Not reported

Map ID
Direction
Distance
Elevation

MAP FINDINGS

Site

Database(s)

EDR ID Number
EPA ID Number

K-TOWN CLEANERS (Continued)

S113135651

Cat Decode: Not reported
Method Decode: Not reported
Facility County: Los Angeles

envid: S113135651
Year: 2007
GEPAID: CAL000290445
Contact: TAE HYUN KIM
Telephone: 2133837990
Mailing Name: Not reported
Mailing Address: 3330 W 8TH ST
Mailing City,St,Zip: LOS ANGELES, CA 90005
Gen County: Not reported
TSD EPA ID: NVR000076158
TSD County: Not reported
Waste Category: Halogenated solvents (chloroforms, methyl chloride, perchloroethylene, etc)
Disposal Method: Solvents Recovery
Tons: 0.2
Cat Decode: Not reported
Method Decode: Not reported
Facility County: Los Angeles

D19
West
1/8-1/4
0.140 mi.
740 ft.

MARTINIZING CERTIFIES CLEANING
3330 W 8TH ST
LOS ANGELES, CA 90005
Site 2 of 2 in cluster D

DRYCLEANERS **S103980044**
EMI **N/A**

Relative:
Lower

DRYCLEANERS:
EPA Id: CAL000290445
NAICS Code: 81232
NAICS Description: Drycleaning and Laundry Services (except Coin-Operated)
SIC Code: 7211
SIC Description: Power Laundries, Family and Commercial
Create Date: 01/24/2005
Facility Active: No
Inactive Date: 06/30/2007
Facility Addr2: Not reported
Owner Name: KENKO USA INC
Owner Address: 3330 W 8TH ST
Owner Address 2: Not reported
Owner Telephone: 0000000000
Contact Name: TAE HYUN KIM
Contact Address: 3330 W 8TH ST
Contact Address 2: Not reported
Contact Telephone: 2133837990
Mailing Name: Not reported
Mailing Address 1: 3330 W 8TH ST
Mailing Address 2: Not reported
Mailing City: LOS ANGELES
Mailing State: CA
Mailing Zip: 90005
Owner Fax: Not reported
Region Code: 3

Actual:
200 ft.

EMI:

Map ID
Direction
Distance
Elevation

MAP FINDINGS

Site

Database(s)

EDR ID Number
EPA ID Number

MARTINIZING CERTIFIES CLEANING (Continued)

S103980044

Year: 1987
County Code: 19
Air Basin: SC
Facility ID: 42632
Air District Name: SC
SIC Code: 7216
Air District Name: SOUTH COAST AQMD
Community Health Air Pollution Info System: Not reported
Consolidated Emission Reporting Rule: Not reported
Total Organic Hydrocarbon Gases Tons/Yr: 5
Reactive Organic Gases Tons/Yr: 0
Carbon Monoxide Emissions Tons/Yr: 0
NOX - Oxides of Nitrogen Tons/Yr: 0
SOX - Oxides of Sulphur Tons/Yr: 0
Particulate Matter Tons/Yr: 0
Part. Matter 10 Micrometers and Smlr Tons/Yr:0

Year: 1990
County Code: 19
Air Basin: SC
Facility ID: 61836
Air District Name: SC
SIC Code: 7216
Air District Name: SOUTH COAST AQMD
Community Health Air Pollution Info System: Not reported
Consolidated Emission Reporting Rule: Not reported
Total Organic Hydrocarbon Gases Tons/Yr: 2
Reactive Organic Gases Tons/Yr: 0
Carbon Monoxide Emissions Tons/Yr: 0
NOX - Oxides of Nitrogen Tons/Yr: 0
SOX - Oxides of Sulphur Tons/Yr: 0
Particulate Matter Tons/Yr: 0
Part. Matter 10 Micrometers and Smlr Tons/Yr:0

Year: 1995
County Code: 19
Air Basin: SC
Facility ID: 61836
Air District Name: SC
SIC Code: 7216
Air District Name: SOUTH COAST AQMD
Community Health Air Pollution Info System: Not reported
Consolidated Emission Reporting Rule: Not reported
Total Organic Hydrocarbon Gases Tons/Yr: 0
Reactive Organic Gases Tons/Yr: 0
Carbon Monoxide Emissions Tons/Yr: 0
NOX - Oxides of Nitrogen Tons/Yr: 0
SOX - Oxides of Sulphur Tons/Yr: 0
Particulate Matter Tons/Yr: 0
Part. Matter 10 Micrometers and Smlr Tons/Yr:0

Map ID
Direction
Distance
Elevation

MAP FINDINGS

Site

Database(s)

EDR ID Number
EPA ID Number

20
South
1/8-1/4
0.194 mi.
1024 ft.

HOBART/WILTON PRIMARY SCHOOL NO. 4
SAN MARINO ST/OLYMPIC BLVD/MARIPOSA AVE/NORMANDIE AVE
LOS ANGELES, CA 90006

ENVIROSTOR **S107736464**
SCH **N/A**

Relative:
Lower

ENVIROSTOR:

Actual:
215 ft.

Facility ID: 19750097
Status: Inactive - Needs Evaluation
Status Date: 08/20/2002
Site Code: 304153
Site Type: School Investigation
Site Type Detailed: School
Acres: Not reported
NPL: NO
Regulatory Agencies: SMBRP
Lead Agency: SMBRP
Program Manager: Not reported
Supervisor: Mark Malinowski
Division Branch: Southern California Schools & Brownfields Outreach
Assembly: 53
Senate: 24
Special Program: Not reported
Restricted Use: NO
Site Mgmt Req: NONE SPECIFIED
Funding: School District
Latitude: 34.05452
Longitude: -118.2989
APN: NONE SPECIFIED
Past Use: VEHICLE MAINTENANCE
Potential COC: NONE SPECIFIED
Confirmed COC: NONE SPECIFIED
Potential Description: NONE SPECIFIED
Alias Name: HOBART/WILTON PRIMARY SCHOOL #4
Alias Type: Alternate Name
Alias Name: LAUSD-HOBART/WILTON PRIMARY #4/CDE
Alias Type: Alternate Name
Alias Name: LAUSD-HOBART/WILTON PRIMARY #4/VCA
Alias Type: Alternate Name
Alias Name: LOS ANGELES UNIFIED SCHOOL DISTRICT
Alias Type: Alternate Name
Alias Name: 304073
Alias Type: Project Code (Site Code)
Alias Name: 304153
Alias Type: Project Code (Site Code)
Alias Name: 19750097
Alias Type: Envirostor ID Number

Completed Info:

Completed Area Name: PROJECT WIDE
Completed Sub Area Name: Not reported
Completed Document Type: Cost Recovery Closeout Memo
Completed Date: 08/20/2002
Comments: Not reported

Completed Area Name: PROJECT WIDE
Completed Sub Area Name: Not reported
Completed Document Type: Environmental Oversight Agreement
Completed Date: 02/10/2000
Comments: Not reported

Map ID
Direction
Distance
Elevation

MAP FINDINGS

Site

Database(s)

EDR ID Number
EPA ID Number

HOBART/WILTON PRIMARY SCHOOL NO. 4 (Continued)

S107736464

Completed Area Name: PROJECT WIDE
Completed Sub Area Name: Not reported
Completed Document Type: Phase 1
Completed Date: 02/11/2000
Comments: Not reported

Future Area Name: Not reported
Future Sub Area Name: Not reported
Future Document Type: Not reported
Future Due Date: Not reported
Schedule Area Name: Not reported
Schedule Sub Area Name: Not reported
Schedule Document Type: Not reported
Schedule Due Date: Not reported
Schedule Revised Date: Not reported

SCH:

Facility ID: 19750097
Site Type: School Investigation
Site Type Detail: School
Site Mgmt. Req.: NONE SPECIFIED
Acres: Not reported
National Priorities List: NO
Cleanup Oversight Agencies: SMBRP
Lead Agency: SMBRP
Lead Agency Description: DTSC - Site Cleanup Program
Project Manager: Not reported
Supervisor: Mark Malinowski
Division Branch: Southern California Schools & Brownfields Outreach
Site Code: 304153
Assembly: 53
Senate: 24
Special Program Status: Not reported
Status: Inactive - Needs Evaluation
Status Date: 08/20/2002
Restricted Use: NO
Funding: School District
Latitude: 34.05452
Longitude: -118.2989
APN: NONE SPECIFIED
Past Use: VEHICLE MAINTENANCE
Potential COC: NONE SPECIFIED
Confirmed COC: NONE SPECIFIED
Potential Description: NONE SPECIFIED
Alias Name: HOBART/WILTON PRIMARY SCHOOL #4
Alias Type: Alternate Name
Alias Name: LAUSD-HOBART/WILTON PRIMARY #4/CDE
Alias Type: Alternate Name
Alias Name: LAUSD-HOBART/WILTON PRIMARY #4/VCA
Alias Type: Alternate Name
Alias Name: LOS ANGELES UNIFIED SCHOOL DISTRICT
Alias Type: Alternate Name
Alias Name: 304073
Alias Type: Project Code (Site Code)
Alias Name: 304153
Alias Type: Project Code (Site Code)

Map ID
Direction
Distance
Elevation

MAP FINDINGS

Site

Database(s)

EDR ID Number
EPA ID Number

HOBART/WILTON PRIMARY SCHOOL NO. 4 (Continued)

S107736464

Alias Name: 19750097
Alias Type: Envirostor ID Number

Completed Info:

Completed Area Name: PROJECT WIDE
Completed Sub Area Name: Not reported
Completed Document Type: Cost Recovery Closeout Memo
Completed Date: 08/20/2002
Comments: Not reported

Completed Area Name: PROJECT WIDE
Completed Sub Area Name: Not reported
Completed Document Type: Environmental Oversight Agreement
Completed Date: 02/10/2000
Comments: Not reported

Completed Area Name: PROJECT WIDE
Completed Sub Area Name: Not reported
Completed Document Type: Phase 1
Completed Date: 02/11/2000
Comments: Not reported

Future Area Name: Not reported
Future Sub Area Name: Not reported
Future Document Type: Not reported
Future Due Date: Not reported
Schedule Area Name: Not reported
Schedule Sub Area Name: Not reported
Schedule Document Type: Not reported
Schedule Due Date: Not reported
Schedule Revised Date: Not reported

E21
NW
1/8-1/4
0.205 mi.
1085 ft.

20/20 CLEANER CORP
698 IROLO ST
LOS ANGELES, CA 90005

DRYCLEANERS **S102809293**
N/A

Site 1 of 3 in cluster E

Relative:
Lower

Relative: DRYCLEANERS:
EPA Id: CAL000003216
NAICS Code: 81232
Actual: NAICS Description: Drycleaning and Laundry Services (except Coin-Operated)
SIC Code: 7211
SIC Description: Power Laundries, Family and Commercial
Create Date: 11/14/1989
Facility Active: No
Inactive Date: 06/30/2014
Facility Addr2: Not reported
Owner Name: 20/20 CLEANERS, INC
Owner Address: 698 IROLO ST STE 104
Owner Address 2: Not reported
Owner Telephone: 2133877832
Contact Name: Efrain Parada
Contact Address: 698 Irolo St. STE 104
Contact Address 2: Not reported
Contact Telephone: 2133877832
Mailing Name: 20/20 CLEANER CORP
Mailing Address 1: 698 IROLO ST STE 104

Map ID
Direction
Distance
Elevation

MAP FINDINGS

Site

Database(s)

EDR ID Number
EPA ID Number

20/20 CLEANER CORP (Continued)

S102809293

Mailing Address 2: Not reported
Mailing City: LOS ANGELES
Mailing State: CA
Mailing Zip: 900052373
Owner Fax: 0000000000
Region Code: 3

E22 **20/20 CLEANERS**
NW **698 S IROLO ST**
1/8-1/4 **LOS ANGELES, CA 90005**
0.205 mi.
1085 ft.

RCRA-SQG **1001075646**
FINDS **CAR000007344**
ECHO

Site 2 of 3 in cluster E

Relative:
Lower

RCRA-SQG:

Actual:
202 ft.

Date form received by agency: 12/07/1995
Facility name: 20/20 CLEANERS
Facility address: 698 S IROLO ST
LOS ANGELES, CA 90005
EPA ID: CAR000007344
Mailing address: S IROLO ST
LOS ANGELES, CA 90005
Contact: SERGIO IGDAL
Contact address: 698 S IROLO ST
LOS ANGELES, CA 90005
Contact country: US
Contact telephone: (213) 387-7832
Contact email: Not reported
EPA Region: 09
Classification: Small Small Quantity Generator
Description: Handler: generates more than 100 and less than 1000 kg of hazardous waste during any calendar month and accumulates less than 6000 kg of hazardous waste at any time; or generates 100 kg or less of hazardous waste during any calendar month, and accumulates more than 1000 kg of hazardous waste at any time

Owner/Operator Summary:

Owner/operator name: SERGIO IGDAL
Owner/operator address: 698 S IROLO ST
LOS ANGELES, CA 90005
Owner/operator country: Not reported
Owner/operator telephone: (213) 387-7832
Legal status: Private
Owner/Operator Type: Owner
Owner/Op start date: Not reported
Owner/Op end date: Not reported

Handler Activities Summary:

U.S. importer of hazardous waste: No
Mixed waste (haz. and radioactive): No
Recycler of hazardous waste: No
Transporter of hazardous waste: No
Treater, storer or disposer of HW: No
Underground injection activity: No
On-site burner exemption: No
Furnace exemption: No
Used oil fuel burner: No
Used oil processor: No

Map ID
Direction
Distance
Elevation

MAP FINDINGS

Site

Database(s)

EDR ID Number
EPA ID Number

20/20 CLEANERS (Continued)

1001075646

User oil refiner: No
Used oil fuel marketer to burner: No
Used oil Specification marketer: No
Used oil transfer facility: No
Used oil transporter: No

Violation Status: No violations found

FINDS:

Registry ID: 110002909238

Environmental Interest/Information System

RCRAInfo is a national information system that supports the Resource Conservation and Recovery Act (RCRA) program through the tracking of events and activities related to facilities that generate, transport, and treat, store, or dispose of hazardous waste. RCRAInfo allows RCRA program staff to track the notification, permit, compliance, and corrective action activities required under RCRA.

STATE MASTER

[Click this hyperlink](#) while viewing on your computer to access additional FINDS: detail in the EDR Site Report.

ECHO:

Envid: 1001075646
Registry ID: 110002909238
DFR URL: <http://echo.epa.gov/detailed-facility-report?fid=110002909238>

**23
NE
1/8-1/4
0.209 mi.
1101 ft.**

**AMBASSADOR SCHOOL OF GLOBAL LEADERSHIP
701 S CATALINA ST
LOS ANGELES, CA 90005**

**RCRA-LQG 1014465280
CAR000217257**

**Relative:
Higher**

RCRA-LQG:

Date form received by agency: 03/21/2011
Facility name: AMBASSADOR SCHOOL OF GLOBAL LEADERSHIP
Facility address: 701 S CATALINA ST
LOS ANGELES, CA 90005
EPA ID: CAR000217257
Mailing address: 333 S BEAUDRY AVE
LAUSD OEHS 27TH FLOOR
LOS ANGELES, CA 90017
Contact: SOE AUNG
Contact address: 333 S BEAUDRY AVE 27TH FLOOR
LOS ANGELES, CA 90017
Contact country: US
Contact telephone: 213-241-3904
Contact email: SOE.AUNG@LAUSD.NET
EPA Region: 09
Classification: Large Quantity Generator
Description: Handler: generates 1,000 kg or more of hazardous waste during any calendar month; or generates more than 1 kg of acutely hazardous waste during any calendar month; or generates more than 100 kg of any residue or contaminated soil, waste or other debris resulting from the

**Actual:
241 ft.**

Map ID
Direction
Distance
Elevation

MAP FINDINGS

Site

Database(s)

EDR ID Number
EPA ID Number

AMBASSADOR SCHOOL OF GLOBAL LEADERSHIP (Continued)

1014465280

cleanup of a spill, into or on any land or water, of acutely hazardous waste during any calendar month; or generates 1 kg or less of acutely hazardous waste during any calendar month, and accumulates more than 1 kg of acutely hazardous waste at any time; or generates 100 kg or less of any residue or contaminated soil, waste or other debris resulting from the cleanup of a spill, into or on any land or water, of acutely hazardous waste during any calendar month, and accumulates more than 100 kg of that material at any time

Owner/Operator Summary:

Owner/operator name: AMBASSADOR SCHOOL OF GLOBAL LEADERSHIP
Owner/operator address: Not reported
Not reported
Owner/operator country: US
Owner/operator telephone: Not reported
Legal status: District
Owner/Operator Type: Operator
Owner/Op start date: 03/16/2011
Owner/Op end date: Not reported

Owner/operator name: LOS ANGELES UNIFIED SCHOOL DISTRICT
Owner/operator address: 333 S BEAUDRY AVE 27TH FLOOR
LOS ANGELES, CA 90017
Owner/operator country: US
Owner/operator telephone: 213-241-3199
Legal status: District
Owner/Operator Type: Owner
Owner/Op start date: 03/16/2011
Owner/Op end date: Not reported

Handler Activities Summary:

U.S. importer of hazardous waste: No
Mixed waste (haz. and radioactive): No
Recycler of hazardous waste: No
Transporter of hazardous waste: No
Treater, storer or disposer of HW: No
Underground injection activity: No
On-site burner exemption: No
Furnace exemption: No
Used oil fuel burner: No
Used oil processor: No
Used oil refiner: No
Used oil fuel marketer to burner: No
Used oil Specification marketer: No
Used oil transfer facility: No
Used oil transporter: No

. Waste code: 181
. Waste name: 181

. Waste code: D008
. Waste name: LEAD

Violation Status: No violations found

Map ID
Direction
Distance
Elevation

MAP FINDINGS

Site

Database(s)

EDR ID Number
EPA ID Number

24
ENE
1/8-1/4
0.231 mi.
1219 ft.

L A CITY COLLEGE
741 N BERENDO ST
LOS ANGELES, CA 90029

SWEEPS UST
CA FID UST

S101583819
N/A

Relative:
Higher

SWEEPS UST:

Status: Not reported
Comp Number: 7220
Number: Not reported
Board Of Equalization: Not reported
Referral Date: Not reported
Action Date: Not reported
Created Date: Not reported
Owner Tank Id: Not reported
SWRCB Tank Id: Not reported
Tank Status: Not reported
Capacity: Not reported
Active Date: Not reported
Tank Use: Not reported
STG: Not reported
Content: Not reported
Number Of Tanks: 0

Actual:
239 ft.

CA FID UST:

Facility ID: 19006474
Regulated By: UTNKA
Regulated ID: Not reported
Cortese Code: Not reported
SIC Code: Not reported
Facility Phone: 2130000000
Mail To: Not reported
Mailing Address: 741 N BERENDO ST
Mailing Address 2: Not reported
Mailing City,St,Zip: LOS ANGELES 900290000
Contact: Not reported
Contact Phone: Not reported
DUNs Number: Not reported
NPDES Number: Not reported
EPA ID: Not reported
Comments: Not reported
Status: Active

E25
NNW
1/8-1/4
0.236 mi.
1244 ft.

PACIFIC BELL
3470 WILSHIRE
LOS ANGELES, CA 90010

RCRA NonGen / NLR
FINDS
ECHO

1000250358
CAT080023229

Site 3 of 3 in cluster E

Relative:
Lower

RCRA NonGen / NLR:

Date form received by agency: 09/02/1997
Facility name: PACIFIC BELL
Facility address: 3470 WILSHIRE
LOS ANGELES, CA 90010
EPA ID: CAT080023229
Mailing address: 170 N FAIR OAKS RM 104
PASADENA, CA 91103
Contact: ENVIRONMENTAL MANAGER
Contact address: 3470 WILSHIRE

Actual:
213 ft.

Map ID
Direction
Distance
Elevation

MAP FINDINGS

Site

Database(s)

EDR ID Number
EPA ID Number

PACIFIC BELL (Continued)

1000250358

LOS ANGELES, CA 90010
Contact country: US
Contact telephone: (213) 578-2827
Contact email: Not reported
EPA Region: 09
Classification: Non-Generator
Description: Handler: Non-Generators do not presently generate hazardous waste

Owner/Operator Summary:

Owner/operator name: NOT REQUIRED
Owner/operator address: NOT REQUIRED
NOT REQUIRED, ME 99999
Owner/operator country: Not reported
Owner/operator telephone: (415) 555-1212
Legal status: Private
Owner/Operator Type: Owner
Owner/Op start date: Not reported
Owner/Op end date: Not reported

Owner/operator name: NOT REQUIRED
Owner/operator address: NOT REQUIRED
LOS ANGELES, CA 90010
Owner/operator country: Not reported
Owner/operator telephone: (213) 578-2827
Legal status: Private
Owner/Operator Type: Owner
Owner/Op start date: Not reported
Owner/Op end date: Not reported

Handler Activities Summary:

U.S. importer of hazardous waste: No
Mixed waste (haz. and radioactive): No
Recycler of hazardous waste: No
Transporter of hazardous waste: No
Treater, storer or disposer of HW: No
Underground injection activity: No
On-site burner exemption: No
Furnace exemption: No
Used oil fuel burner: No
Used oil processor: No
Used oil refiner: No
Used oil fuel marketer to burner: No
Used oil Specification marketer: No
Used oil transfer facility: No
Used oil transporter: No

Historical Generators:

Date form received by agency: 09/01/1996
Site name: PACIFIC BELL
Classification: Small Quantity Generator

Date form received by agency: 01/19/1981
Site name: PACIFIC BELL
Classification: Large Quantity Generator

Violation Status: No violations found

Map ID
Direction
Distance
Elevation

MAP FINDINGS

Site

Database(s)

EDR ID Number
EPA ID Number

PACIFIC BELL (Continued)

1000250358

FINDS:

Registry ID: 110002951315

Environmental Interest/Information System

RCRAInfo is a national information system that supports the Resource Conservation and Recovery Act (RCRA) program through the tracking of events and activities related to facilities that generate, transport, and treat, store, or dispose of hazardous waste. RCRAInfo allows RCRA program staff to track the notification, permit, compliance, and corrective action activities required under RCRA.

[Click this hyperlink](#) while viewing on your computer to access additional FINDS: detail in the EDR Site Report.

ECHO:

Envid: 1000250358
Registry ID: 110002951315
DFR URL: <http://echo.epa.gov/detailed-facility-report?fid=110002951315>

F26
West
1/8-1/4
0.238 mi.
1256 ft.

KINGSLEY AUTO BODY
3385 W 8TH ST
LOS ANGELES, CA 90005
Site 1 of 2 in cluster F

RCRA-SQG 1000237103
FINDS CAD981970908
ECHO

Relative:
Lower

RCRA-SQG:

Date form received by agency: 05/18/1987
Facility name: KINGSLEY AUTO BODY
Facility address: 3385 W 8TH ST
LOS ANGELES, CA 90005
EPA ID: CAD981970908
Mailing address: W 8TH ST
LOS ANGELES, CA 90005
Contact: ENVIRONMENTAL MANAGER
Contact address: 3385 W 8TH ST
LOS ANGELES, CA 90005
Contact country: US
Contact telephone: (213) 387-0986
Contact email: Not reported
EPA Region: 09
Classification: Small Small Quantity Generator
Description: Handler: generates more than 100 and less than 1000 kg of hazardous waste during any calendar month and accumulates less than 6000 kg of hazardous waste at any time; or generates 100 kg or less of hazardous waste during any calendar month, and accumulates more than 1000 kg of hazardous waste at any time

Owner/Operator Summary:

Owner/operator name: M YUNG LEE
Owner/operator address: NOT REQUIRED
NOT REQUIRED, ME 99999
Owner/operator country: Not reported
Owner/operator telephone: (415) 555-1212
Legal status: Private

Map ID
Direction
Distance
Elevation

MAP FINDINGS

Site

Database(s)

EDR ID Number
EPA ID Number

KINGSLEY AUTO BODY (Continued)

1000237103

Owner/Operator Type: Owner
Owner/Op start date: Not reported
Owner/Op end date: Not reported

Owner/operator name: NOT REQUIRED
Owner/operator address: NOT REQUIRED
NOT REQUIRED, ME 99999
Owner/operator country: Not reported
Owner/operator telephone: (415) 555-1212
Legal status: Private
Owner/Operator Type: Operator
Owner/Op start date: Not reported
Owner/Op end date: Not reported

Handler Activities Summary:

U.S. importer of hazardous waste: No
Mixed waste (haz. and radioactive): No
Recycler of hazardous waste: No
Transporter of hazardous waste: No
Treater, storer or disposer of HW: No
Underground injection activity: No
On-site burner exemption: No
Furnace exemption: No
Used oil fuel burner: No
Used oil processor: No
User oil refiner: No
Used oil fuel marketer to burner: No
Used oil Specification marketer: No
Used oil transfer facility: No
Used oil transporter: No

Violation Status: No violations found

FINDS:

Registry ID: 110002760192

Environmental Interest/Information System

RCRAInfo is a national information system that supports the Resource Conservation and Recovery Act (RCRA) program through the tracking of events and activities related to facilities that generate, transport, and treat, store, or dispose of hazardous waste. RCRAInfo allows RCRA program staff to track the notification, permit, compliance, and corrective action activities required under RCRA.

[Click this hyperlink](#) while viewing on your computer to access additional FINDS: detail in the EDR Site Report.

ECHO:

Envid: 1000237103
Registry ID: 110002760192
DFR URL: <http://echo.epa.gov/detailed-facility-report?fid=110002760192>

Map ID
Direction
Distance
Elevation

MAP FINDINGS

EDR ID Number
EPA ID Number

F27
West
1/4-1/2
0.272 mi.
1438 ft.

KINGSLEY AUTO TEXACO
3401 W 8TH ST
LOS ANGELES, CA 90005

Site 2 of 2 in cluster F

RCRA-SQG
LUST
FINDS
ECHO
HIST CORTESE

1000596508
CAD983604802

Relative:
Lower

RCRA-SQG:

Actual:
197 ft.

Date form received by agency: 09/04/1991
Facility name: KINGSLEY AUTO TEXACO
Facility address: 3401 W 8TH ST
LOS ANGELES, CA 90005
EPA ID: CAD983604802
Contact: CHARLIE LEE
Contact address: 3401 W 8TH ST
LOS ANGELES, CA 90005
Contact country: US
Contact telephone: (213) 389-4047
Contact email: Not reported
EPA Region: 09
Classification: Small Small Quantity Generator
Description: Handler: generates more than 100 and less than 1000 kg of hazardous waste during any calendar month and accumulates less than 6000 kg of hazardous waste at any time; or generates 100 kg or less of hazardous waste during any calendar month, and accumulates more than 1000 kg of hazardous waste at any time

Owner/Operator Summary:

Owner/operator name: ROBERT M LAWSON
Owner/operator address: 3445 W 8TH ST
LOS ANGELES, CA 90005
Owner/operator country: Not reported
Owner/operator telephone: (213) 389-1164
Legal status: Private
Owner/Operator Type: Owner
Owner/Op start date: Not reported
Owner/Op end date: Not reported

Handler Activities Summary:

U.S. importer of hazardous waste: No
Mixed waste (haz. and radioactive): No
Recycler of hazardous waste: No
Transporter of hazardous waste: No
Treater, storer or disposer of HW: No
Underground injection activity: No
On-site burner exemption: No
Furnace exemption: No
Used oil fuel burner: No
Used oil processor: No
Used oil refiner: No
Used oil fuel marketer to burner: No
Used oil Specification marketer: No
Used oil transfer facility: No
Used oil transporter: No

Violation Status: No violations found

LUST:

Region: STATE
Global Id: T0603700468

Map ID
Direction
Distance
Elevation

MAP FINDINGS

Site

Database(s)

EDR ID Number
EPA ID Number

KINGSLEY AUTO TEXACO (Continued)

1000596508

Latitude: 34.0577231
Longitude: -118.3031749
Case Type: LUST Cleanup Site
Status: Completed - Case Closed
Status Date: 08/06/2010
Lead Agency: LOS ANGELES RWQCB (REGION 4)
Case Worker: Not reported
Local Agency: LOS ANGELES, CITY OF
RB Case Number: 900050061
LOC Case Number: Not reported
File Location: Regional Board
Potential Media Affect: Aquifer used for drinking water supply
Potential Contaminants of Concern: Other Solvent or Non-Petroleum Hydrocarbon
Site History: Not reported

[Click here to access the California GeoTracker records for this facility:](#)

Contact:

Global Id: T0603700468
Contact Type: Local Agency Caseworker
Contact Name: ELOY LUNA
Organization Name: LOS ANGELES, CITY OF
Address: 200 North Main Street, Suite 1780
City: LOS ANGELES
Email: eloy.luna@lacity.org
Phone Number: Not reported

Status History:

Global Id: T0603700468
Status: Completed - Case Closed
Status Date: 08/06/2010

Global Id: T0603700468
Status: Open - Case Begin Date
Status Date: 09/11/1995

Global Id: T0603700468
Status: Open - Remediation
Status Date: 02/27/2004

Global Id: T0603700468
Status: Open - Remediation
Status Date: 06/17/2004

Global Id: T0603700468
Status: Open - Remediation
Status Date: 01/08/2008

Global Id: T0603700468
Status: Open - Site Assessment
Status Date: 09/11/1995

Global Id: T0603700468
Status: Open - Site Assessment
Status Date: 03/06/1996

Global Id: T0603700468

Map ID
Direction
Distance
Elevation

MAP FINDINGS

Site

Database(s)

EDR ID Number
EPA ID Number

KINGSLEY AUTO TEXACO (Continued)

1000596508

Status:	Open - Site Assessment
Status Date:	03/28/2000
Regulatory Activities:	
Global Id:	T0603700468
Action Type:	ENFORCEMENT
Date:	08/06/2010
Action:	Closure/No Further Action Letter
Global Id:	T0603700468
Action Type:	ENFORCEMENT
Date:	03/02/2010
Action:	Staff Letter
Global Id:	T0603700468
Action Type:	RESPONSE
Date:	07/15/2003
Action:	Monitoring Report - Quarterly
Global Id:	T0603700468
Action Type:	RESPONSE
Date:	04/15/2005
Action:	Monitoring Report - Quarterly
Global Id:	T0603700468
Action Type:	RESPONSE
Date:	10/15/2004
Action:	Monitoring Report - Quarterly
Global Id:	T0603700468
Action Type:	RESPONSE
Date:	01/15/2007
Action:	Monitoring Report - Quarterly
Global Id:	T0603700468
Action Type:	RESPONSE
Date:	07/15/2006
Action:	Monitoring Report - Quarterly
Global Id:	T0603700468
Action Type:	RESPONSE
Date:	10/17/2008
Action:	Clean Up Fund - 5-Year Review Summary
Global Id:	T0603700468
Action Type:	ENFORCEMENT
Date:	06/25/2002
Action:	Staff Letter
Global Id:	T0603700468
Action Type:	ENFORCEMENT
Date:	05/08/2008
Action:	Staff Letter
Global Id:	T0603700468
Action Type:	ENFORCEMENT
Date:	04/15/2008

Map ID
Direction
Distance
Elevation

MAP FINDINGS

Site

Database(s)

EDR ID Number
EPA ID Number

KINGSLEY AUTO TEXACO (Continued)

1000596508

Action:	Staff Letter
Global Id:	T0603700468
Action Type:	ENFORCEMENT
Date:	04/03/2003
Action:	Staff Letter
Global Id:	T0603700468
Action Type:	Other
Date:	09/11/1995
Action:	Leak Discovery
Global Id:	T0603700468
Action Type:	RESPONSE
Date:	04/15/2006
Action:	Monitoring Report - Quarterly
Global Id:	T0603700468
Action Type:	RESPONSE
Date:	02/28/2003
Action:	Monitoring Report - Quarterly
Global Id:	T0603700468
Action Type:	RESPONSE
Date:	02/11/2004
Action:	Other Workplan
Global Id:	T0603700468
Action Type:	RESPONSE
Date:	04/15/2004
Action:	Monitoring Report - Quarterly
Global Id:	T0603700468
Action Type:	RESPONSE
Date:	08/31/2002
Action:	CAP/RAP - Final Remediation / Design Plan
Global Id:	T0603700468
Action Type:	RESPONSE
Date:	01/15/2008
Action:	Monitoring Report - Quarterly
Global Id:	T0603700468
Action Type:	RESPONSE
Date:	01/15/2008
Action:	Corrective Action Plan / Remedial Action Plan
Global Id:	T0603700468
Action Type:	RESPONSE
Date:	01/15/2005
Action:	Soil and Water Investigation Report
Global Id:	T0603700468
Action Type:	RESPONSE
Date:	10/15/2005
Action:	Monitoring Report - Quarterly

Map ID
Direction
Distance
Elevation

MAP FINDINGS

Site

Database(s)

EDR ID Number
EPA ID Number

KINGSLEY AUTO TEXACO (Continued)

1000596508

Global Id:	T0603700468
Action Type:	Other
Date:	09/11/1995
Action:	Leak Stopped
Global Id:	T0603700468
Action Type:	ENFORCEMENT
Date:	01/07/2003
Action:	Staff Letter
Global Id:	T0603700468
Action Type:	RESPONSE
Date:	07/31/2002
Action:	Other Report / Document
Global Id:	T0603700468
Action Type:	RESPONSE
Date:	04/15/2002
Action:	Monitoring Report - Quarterly
Global Id:	T0603700468
Action Type:	ENFORCEMENT
Date:	02/07/2008
Action:	Staff Letter
Global Id:	T0603700468
Action Type:	Other
Date:	09/11/1995
Action:	Leak Reported
Global Id:	T0603700468
Action Type:	RESPONSE
Date:	10/15/2006
Action:	Monitoring Report - Quarterly
Global Id:	T0603700468
Action Type:	ENFORCEMENT
Date:	02/27/2004
Action:	Staff Letter
Global Id:	T0603700468
Action Type:	ENFORCEMENT
Date:	06/17/2002
Action:	Staff Letter
Global Id:	T0603700468
Action Type:	ENFORCEMENT
Date:	01/11/1999
Action:	Staff Letter
Global Id:	T0603700468
Action Type:	ENFORCEMENT
Date:	06/15/2009
Action:	Staff Letter
Global Id:	T0603700468
Action Type:	RESPONSE

Map ID
Direction
Distance
Elevation

MAP FINDINGS

Site

Database(s)

EDR ID Number
EPA ID Number

KINGSLEY AUTO TEXACO (Continued)

1000596508

Date:	04/15/2003
Action:	Monitoring Report - Quarterly
Global Id:	T0603700468
Action Type:	RESPONSE
Date:	12/31/2003
Action:	CAP/RAP - Final Remediation / Design Plan
Global Id:	T0603700468
Action Type:	RESPONSE
Date:	10/15/2003
Action:	Monitoring Report - Quarterly
Global Id:	T0603700468
Action Type:	RESPONSE
Date:	07/15/2002
Action:	Monitoring Report - Quarterly
Global Id:	T0603700468
Action Type:	RESPONSE
Date:	10/15/2002
Action:	CAP/RAP - Final Remediation / Design Plan
Global Id:	T0603700468
Action Type:	RESPONSE
Date:	07/15/2004
Action:	Corrective Action Plan / Remedial Action Plan
Global Id:	T0603700468
Action Type:	RESPONSE
Date:	01/15/2004
Action:	Monitoring Report - Quarterly
Global Id:	T0603700468
Action Type:	RESPONSE
Date:	01/15/2005
Action:	Monitoring Report - Quarterly
Global Id:	T0603700468
Action Type:	RESPONSE
Date:	01/08/2004
Action:	Well Installation Report
Global Id:	T0603700468
Action Type:	RESPONSE
Date:	04/15/2004
Action:	CAP/RAP - Feasibility Study Report
Global Id:	T0603700468
Action Type:	RESPONSE
Date:	01/15/2003
Action:	Monitoring Report - Quarterly
Global Id:	T0603700468
Action Type:	RESPONSE
Date:	03/18/2003
Action:	Other Workplan

Map ID
Direction
Distance
Elevation

MAP FINDINGS

Site

Database(s)

EDR ID Number
EPA ID Number

KINGSLEY AUTO TEXACO (Continued)

1000596508

Global Id: T0603700468
Action Type: RESPONSE
Date: 07/15/2004
Action: Monitoring Report - Quarterly

Global Id: T0603700468
Action Type: RESPONSE
Date: 07/15/2005
Action: Monitoring Report - Quarterly

LUST REG 4:

Region: 4
Regional Board: 04
County: Los Angeles
Facility Id: 900050061
Status: Remediation Plan
Substance: Hydrocarbons
Substance Quantity: Not reported
Local Case No: Not reported
Case Type: Groundwater
Abatement Method Used at the Site: Not reported
Global ID: T0603700468
W Global ID: Not reported
Staff: MSH
Local Agency: 19050
Cross Street: MARIPOSA AVE
Enforcement Type: SEL
Date Leak Discovered: 9/11/1995
Date Leak First Reported: 9/11/1995
Date Leak Record Entered: 3/21/1996
Date Confirmation Began: Not reported
Date Leak Stopped: 9/11/1995
Date Case Last Changed on Database: 8/13/2002
Date the Case was Closed: Not reported
How Leak Discovered: Tank Closure
How Leak Stopped: Not reported
Cause of Leak: Not reported
Leak Source: Not reported
Operator: Not reported
Water System: Not reported
Well Name: Not reported
Approx. Dist To Production Well (ft): 4645.7156972237922891840784269
Source of Cleanup Funding: Not reported
Preliminary Site Assessment Workplan Submitted: 9/11/1995
Preliminary Site Assessment Began: 3/6/1996
Pollution Characterization Began: 3/28/2000
Remediation Plan Submitted: 2/27/2004
Remedial Action Underway: Not reported
Post Remedial Action Monitoring Began: 9/11/1995
Enforcement Action Date: 1/11/1999
Historical Max MTBE Date: 1/10/2002
Hist Max MTBE Conc in Groundwater: 117
Hist Max MTBE Conc in Soil: Not reported
Significant Interim Remedial Action Taken: Not reported
GW Qualifier: =
Soil Qualifier: Not reported

Map ID
Direction
Distance
Elevation

MAP FINDINGS

Site

Database(s)

EDR ID Number
EPA ID Number

KINGSLEY AUTO TEXACO (Continued)

1000596508

Organization: Not reported
Owner Contact: Not reported
Responsible Party: WILLIAM LAWSON
RP Address: 3750 SHADOW GROVE RD.
Program: LUST
Lat/Long: 34.0577231 / -1
Local Agency Staff: PEJ
Beneficial Use: Not reported
Priority: Not reported
Cleanup Fund Id: Not reported
Suspended: Not reported
Assigned Name: Not reported
Summary: QUARTERLY GW MONITORING ; 2/20/00 DEC 1999 GW MON RPT; 4/15/00 1ST QTR GW MON RPT 2000; 8/7/00 2ND QTR GW MON RPT 2000; 10/15/00 3RD QTR GW MON RPT; 1/15/01 4TH QTR GW MON RPT 2000

FINDS:

Registry ID: 110002860155

Environmental Interest/Information System

RCRAInfo is a national information system that supports the Resource Conservation and Recovery Act (RCRA) program through the tracking of events and activities related to facilities that generate, transport, and treat, store, or dispose of hazardous waste. RCRAInfo allows RCRA program staff to track the notification, permit, compliance, and corrective action activities required under RCRA.

STATE MASTER

[Click this hyperlink](#) while viewing on your computer to access additional FINDS: detail in the EDR Site Report.

ECHO:

Envid: 1000596508
Registry ID: 110002860155
DFR URL: <http://echo.epa.gov/detailed-facility-report?fid=110002860155>

HIST CORTESE:

Region: CORTESE
Facility County Code: 19
Reg By: LTNKA
Reg Id: 900050061

G28
North
1/4-1/2
0.283 mi.
1493 ft.
AMBASSADOR HOTEL (FORMER)
3400 WILSHIRE BLVD
LOS ANGELES, CA 90010

Site 1 of 2 in cluster G

Relative:
Lower

LUST REG 4:
Region: 4
Regional Board: 04
County: Los Angeles
Facility Id: 900100070

Actual:
221 ft.

LUST **S103281913**
N/A

Map ID
Direction
Distance
Elevation

MAP FINDINGS

Site

Database(s)

EDR ID Number
EPA ID Number

AMBASSADOR HOTEL (FORMER) (Continued)

S103281913

Status:	Case Closed	
Substance:	Gasoline	
Substance Quantity:	Not reported	
Local Case No:	Not reported	
Case Type:	Groundwater	
Abatement Method Used at the Site:	Not reported	
Global ID:	T0603700489	
W Global ID:	Not reported	
Staff:	MSH	
Local Agency:	19050	
Cross Street:	KENMORE AVE	
Enforcement Type:	Not reported	
Date Leak Discovered:	2/18/1997	
Date Leak First Reported:		2/19/1997
Date Leak Record Entered:	11/18/1997	
Date Confirmation Began:	Not reported	
Date Leak Stopped:	Not reported	
Date Case Last Changed on Database:		11/6/1997
Date the Case was Closed:		12/18/1997
How Leak Discovered:	Subsurface Monitoring	
How Leak Stopped:	Not reported	
Cause of Leak:	UNK	
Leak Source:	UNK	
Operator:	Not reported	
Water System:	Not reported	
Well Name:	Not reported	
Approx. Dist To Production Well (ft):		4021.539852052287488332198079
Source of Cleanup Funding:		UNK
Preliminary Site Assessment Workplan Submitted:	12/20/1996	
Preliminary Site Assessment Began:	7/23/1997	
Pollution Characterization Began:	Not reported	
Remediation Plan Submitted:	Not reported	
Remedial Action Underway:	Not reported	
Post Remedial Action Monitoring Began:	Not reported	
Enforcement Action Date:	Not reported	
Historical Max MTBE Date:	Not reported	
Hist Max MTBE Conc in Groundwater:	Not reported	
Hist Max MTBE Conc in Soil:	Not reported	
Significant Interim Remedial Action Taken:	Not reported	
GW Qualifier:	Not reported	
Soil Qualifier:	Not reported	
Organization:	Not reported	
Owner Contact:	Not reported	
Responsible Party:	TRUMP WILSHIRE ASSOCS.	
RP Address:	3400 WILSHIRE BLVD., LOS ANGELES, CA 90010	
Program:	LUST	
Lat/Long:	34.0616 / -1	
Local Agency Staff:	PEJ	
Beneficial Use:	Not reported	
Priority:	Not reported	
Cleanup Fund Id:	Not reported	
Suspended:	Not reported	
Assigned Name:	Not reported	
Summary:	VACANT SITE	GW @ 45'
	BGS.	BTEX
	0.7/1.5/290/560 UG/L, TPH 9500 MG/KG, TPH(DIESEL)4800 MG/KG	

Map ID
Direction
Distance
Elevation

MAP FINDINGS

Site

Database(s)

EDR ID Number
EPA ID Number

G29 **AMBASSADOR HOTEL (FORMER)**
North **3400 WILSHIRE BLVD**
1/4-1/2 **LOS ANGELES, CA 90010**
0.283 mi.
1493 ft. **Site 2 of 2 in cluster G**

ENVIROSTOR **S100932025**
LUST **N/A**
SCH
HIST CORTESE

Relative:
Lower

ENVIROSTOR:

Actual:
221 ft.

Facility ID: 19700001
Status: Certified / Operation & Maintenance
Status Date: 06/30/2011
Site Code: 304236
Site Type: School Cleanup
Site Type Detailed: School
Acres: 23.9
NPL: NO
Regulatory Agencies: SMBRP
Lead Agency: SMBRP
Program Manager: Amit Pathak
Supervisor: Yolanda Garza
Division Branch: Southern California Schools & Brownfields Outreach
Assembly: 53
Senate: 24
Special Program: Not reported
Restricted Use: NO
Site Mgmt Req: NONE SPECIFIED
Funding: School District
Latitude: 34.06092
Longitude: -118.2970
APN: 5094-006-900 to 901, 5094-006-902 and 903, 5094-006-904 to 905, 5094-007-900
Past Use: HOTEL
Potential COC: Benzene Lead Methane TPH-diesel TPH-gas Hydrogen sulfide
Confirmed COC: Benzene Lead Methane 30024-NO TPH-gas Hydrogen sulfide
Potential Description: SOIL
Alias Name: Ambassador
Alias Type: Alternate Name
Alias Name: CENTRAL LOS ANGELES HIGH SCH. #8 (PROP)
Alias Type: Alternate Name
Alias Name: CENTRAL LOS ANGELES HIGH SCHOOL #8
Alias Type: Alternate Name
Alias Name: CENTRAL LOS ANGELES LEARNING CENTER #1
Alias Type: Alternate Name
Alias Name: CENTRAL LOS ANGELES LEARNING CTR. NO. 1
Alias Type: Alternate Name
Alias Name: CLALC#1
Alias Type: Alternate Name
Alias Name: LAUSD CLA LC #1
Alias Type: Alternate Name
Alias Name: LAUSD-CENTRAL LA LEARNING CENTER # 1
Alias Type: Alternate Name
Alias Name: LOS ANGELES UNIFIED SCHOOL DISTRICT
Alias Type: Alternate Name
Alias Name: RFK CS
Alias Type: Alternate Name
Alias Name: Robert F. Kennedy CS
Alias Type: Alternate Name
Alias Name: Robert F. Kennedy Community Schools
Alias Type: Alternate Name
Alias Name: 5094-006-900 to 901

Map ID
Direction
Distance
Elevation

MAP FINDINGS

Site

Database(s)

EDR ID Number
EPA ID Number

AMBASSADOR HOTEL (FORMER) (Continued)

S100932025

Alias Type: APN
Alias Name: 5094-006-902 and 903
Alias Type: APN
Alias Name: 5094-006-904 to 905
Alias Type: APN
Alias Name: 5094-007-900
Alias Type: APN
Alias Name: 110033619555
Alias Type: EPA (FRS #)
Alias Name: 304236
Alias Type: Project Code (Site Code)
Alias Name: 19700001
Alias Type: Envirostor ID Number

Completed Info:

Completed Area Name: Phase 1
Completed Sub Area Name: Not reported
Completed Document Type: Site Inspections/Visit (Non LUR)
Completed Date: 09/02/2008
Comments: Not reported

Completed Area Name: Phase 2
Completed Sub Area Name: Not reported
Completed Document Type: Site Inspections/Visit (Non LUR)
Completed Date: 09/10/2008
Comments: Not reported

Completed Area Name: Phase 2
Completed Sub Area Name: Not reported
Completed Document Type: Site Inspections/Visit (Non LUR)
Completed Date: 10/17/2008
Comments: Not reported

Completed Area Name: Phase 2
Completed Sub Area Name: Not reported
Completed Document Type: Site Inspections/Visit (Non LUR)
Completed Date: 08/13/2008
Comments: Not reported

Completed Area Name: Phase 2
Completed Sub Area Name: Not reported
Completed Document Type: Site Inspections/Visit (Non LUR)
Completed Date: 08/20/2008
Comments: Not reported

Completed Area Name: Phase 2
Completed Sub Area Name: Not reported
Completed Document Type: Site Inspections/Visit (Non LUR)
Completed Date: 10/08/2008
Comments: Not reported

Completed Area Name: PROJECT WIDE
Completed Sub Area Name: Not reported
Completed Document Type: Environmental Oversight Agreement
Completed Date: 02/10/2000
Comments: Not reported

Completed Area Name: PROJECT WIDE

Map ID
Direction
Distance
Elevation

MAP FINDINGS

Site

Database(s)

EDR ID Number
EPA ID Number

AMBASSADOR HOTEL (FORMER) (Continued)

S100932025

Completed Sub Area Name: Not reported
Completed Document Type: Annual Oversight Cost Estimate
Completed Date: 09/08/2014
Comments: Not reported

Completed Area Name: PROJECT WIDE
Completed Sub Area Name: Not reported
Completed Document Type: Preliminary Endangerment Assessment Report
Completed Date: 04/29/2002
Comments: Not reported

Completed Area Name: PROJECT WIDE
Completed Sub Area Name: Not reported
Completed Document Type: Removal Action Completion Report
Completed Date: 07/21/2003
Comments: Not reported

Completed Area Name: PROJECT WIDE
Completed Sub Area Name: Not reported
Completed Document Type: Removal Action Workplan
Completed Date: 01/28/2003
Comments: Not reported

Completed Area Name: PROJECT WIDE
Completed Sub Area Name: Not reported
Completed Document Type: Supplemental Site Investigation Report
Completed Date: 11/04/2003
Comments: Not reported

Completed Area Name: PROJECT WIDE
Completed Sub Area Name: Not reported
Completed Document Type: Technical Report
Completed Date: 02/04/2002
Comments: Not reported

Completed Area Name: PROJECT WIDE
Completed Sub Area Name: Not reported
Completed Document Type: Technical Report
Completed Date: 01/19/2005
Comments: No formal approval due to field work mobilization

Completed Area Name: PROJECT WIDE
Completed Sub Area Name: Not reported
Completed Document Type: Preliminary Endangerment Assessment Workplan
Completed Date: 04/12/2001
Comments: Not reported

Completed Area Name: PROJECT WIDE
Completed Sub Area Name: Not reported
Completed Document Type: Supplemental Site Investigation Report
Completed Date: 07/26/2002
Comments: Notification of limited arsenic removal 2 cubic yards of soil, not part of RAW

Completed Area Name: PROJECT WIDE
Completed Sub Area Name: Not reported
Completed Document Type: Technical Report

Map ID
Direction
Distance
Elevation

MAP FINDINGS

Site

Database(s)

EDR ID Number
EPA ID Number

AMBASSADOR HOTEL (FORMER) (Continued)

S100932025

Completed Date: 11/05/2002
Comments: 3rd Quarter 2002 Monitoring Reportno determination on document

Completed Area Name: PROJECT WIDE
Completed Sub Area Name: Not reported
Completed Document Type: Technical Report
Completed Date: 04/03/2003
Comments: 4th Qtr Monitoring no determination made on this document

Completed Area Name: PROJECT WIDE
Completed Sub Area Name: Not reported
Completed Document Type: Supplemental Site Investigation Workplan
Completed Date: 05/13/2003
Comments: Tavern Parcel conducted separately

Completed Area Name: PROJECT WIDE
Completed Sub Area Name: Not reported
Completed Document Type: Technical Report
Completed Date: 08/24/2004
Comments: Approved workplan for passive venting system

Completed Area Name: PROJECT WIDE
Completed Sub Area Name: Not reported
Completed Document Type: Removal Action Completion Report
Completed Date: 06/05/2006
Comments: Not reported

Completed Area Name: PROJECT WIDE
Completed Sub Area Name: Not reported
Completed Document Type: Supplemental Site Investigation Workplan
Completed Date: 10/14/2005
Comments: Approved soil vapor investigation/monitoring field work 10/14-21/05

Completed Area Name: PROJECT WIDE
Completed Sub Area Name: Not reported
Completed Document Type: Supplemental Site Investigation Workplan
Completed Date: 04/05/2005
Comments: No formal concurrence since field work to comments 4/18/05

Completed Area Name: PROJECT WIDE
Completed Sub Area Name: Not reported
Completed Document Type: Supplemental Site Investigation Report
Completed Date: 01/26/2006
Comments: Approved results from lead sampling and the hot sot removal of lead impacted soil of three cells in accordance with existing RAW.

Completed Area Name: PROJECT WIDE
Completed Sub Area Name: Not reported
Completed Document Type: Supplemental Site Investigation Report
Completed Date: 02/08/2006
Comments: Export report expected when soil movement executed.

Completed Area Name: PROJECT WIDE
Completed Sub Area Name: Not reported
Completed Document Type: Supplemental Site Investigation Report
Completed Date: 09/22/2005
Comments: Reviewed Closure Report (Tank T-6 and T-7) no comments issued report

Map ID
Direction
Distance
Elevation

MAP FINDINGS

Site

Database(s)

EDR ID Number
EPA ID Number

AMBASSADOR HOTEL (FORMER) (Continued)

S100932025

accepted.

Completed Area Name: PROJECT WIDE
Completed Sub Area Name: Not reported
Completed Document Type: Technical Report
Completed Date: 05/27/2004
Comments: Quarterly Monitoring Report

Completed Area Name: PROJECT WIDE
Completed Sub Area Name: Not reported
Completed Document Type: Technical Report
Completed Date: 02/23/2004
Comments: Quarterly Monitoring report.

Completed Area Name: PROJECT WIDE
Completed Sub Area Name: Not reported
Completed Document Type: Tank Removal Report
Completed Date: 05/22/2003
Comments: Documentation to fire department on Tank removal Tanks 1-4, impacted soils being addressed in RAW

Completed Area Name: Phase 1
Completed Sub Area Name: Not reported
Completed Document Type: Remedial Action Plan
Completed Date: 11/21/2006
Comments: draft RAP approved on 6/27/2006

Completed Area Name: PROJECT WIDE
Completed Sub Area Name: Not reported
Completed Document Type: Removal Action Completion Report
Completed Date: 06/27/2006
Comments: RACR #5 approved with comments.

Completed Area Name: PROJECT WIDE
Completed Sub Area Name: Not reported
Completed Document Type: Removal Action Completion Report
Completed Date: 07/21/2006
Comments: Not reported

Completed Area Name: PROJECT WIDE
Completed Sub Area Name: Not reported
Completed Document Type: Mitigation Monitoring Report
Completed Date: 11/21/2006
Comments: approved and sent to State clearinghouse for ten day review.

Completed Area Name: Phase 1
Completed Sub Area Name: Not reported
Completed Document Type: Other Report
Completed Date: 05/25/2007
Comments: Final grade confirmation sampling approved on 5/25/2007

Completed Area Name: Phase 2
Completed Sub Area Name: Not reported
Completed Document Type: Other Report
Completed Date: 06/08/2007
Comments: Not reported

Map ID
Direction
Distance
Elevation

MAP FINDINGS

Site

Database(s)

EDR ID Number
EPA ID Number

AMBASSADOR HOTEL (FORMER) (Continued)

S100932025

Completed Area Name: Phase 2
Completed Sub Area Name: Not reported
Completed Document Type: Design/Implementation Workplan
Completed Date: 06/07/2007
Comments: Remedial design drawings approved by Jesus Sotelo

Completed Area Name: Phase 2
Completed Sub Area Name: Not reported
Completed Document Type: Design/Implementation Workplan
Completed Date: 08/01/2007
Comments: Phase II RDD approved on 8/1/2007

Completed Area Name: Phase 1
Completed Sub Area Name: Not reported
Completed Document Type: Design/Implementation Workplan
Completed Date: 04/24/2009
Comments: Approved

Completed Area Name: Phase 1
Completed Sub Area Name: Not reported
Completed Document Type: Technical Workplan
Completed Date: 04/24/2009
Comments: Not reported

Completed Area Name: Phase 1
Completed Sub Area Name: Not reported
Completed Document Type: Fieldwork
Completed Date: 04/27/2009
Comments: - fieldwork completed by John Naginis, P.G., CH.G. on 4/27/2009

Completed Area Name: Phase 1
Completed Sub Area Name: Not reported
Completed Document Type: Remedial Action Completion Report
Completed Date: 07/07/2009
Comments: Phase I RACR approved. Phase encompasses K-5 portion of campus.

Completed Area Name: Phase 1
Completed Sub Area Name: Not reported
Completed Document Type: Operations and Maintenance Plan
Completed Date: 07/09/2009
Comments: Phase 1 O&M plan approved.

Completed Area Name: Wilshire Park
Completed Sub Area Name: Not reported
Completed Document Type: Removal Action Completion Report
Completed Date: 02/25/2010
Comments: RACR for Wilshire Park approved on 2/25/2010. Note: Due to the size of Appendices C-H, hardcopies are not available. They are located on the CD associated with the document. These appendices are also located on Envirostor.

Completed Area Name: Wilshire Park
Completed Sub Area Name: Not reported
Completed Document Type: Design/Implementation Workplan
Completed Date: 12/08/2009
Comments: Start-up workplan for Wilshire Public Park approved on 12/8/2009.

Map ID
Direction
Distance
Elevation

MAP FINDINGS

Site

Database(s)

EDR ID Number
EPA ID Number

AMBASSADOR HOTEL (FORMER) (Continued)

S100932025

Completed Area Name: Phase 2
Completed Sub Area Name: Not reported
Completed Document Type: Removal Action Completion Report
Completed Date: 05/13/2010
Comments: Not reported

Completed Area Name: Phase 2
Completed Sub Area Name: Not reported
Completed Document Type: Operations and Maintenance Plan
Completed Date: 11/18/2010
Comments: The current Operations & Maintenance Plan covers all phases of the project; Phase I (K-3), Phase II (middle/high school & parking structure), and Phase III (Wilshire Public Park). The Operations & Maintenance Agreement associated with this school project is currently under review with OLC.

Completed Area Name: Phase 2
Completed Sub Area Name: Not reported
Completed Document Type: Design/Implementation Workplan
Completed Date: 02/25/2010
Comments: Not reported

Completed Area Name: Wilshire Park
Completed Sub Area Name: Not reported
Completed Document Type: Design/Implementation Workplan
Completed Date: 04/08/2009
Comments: Start-up Workplan approved for implementation on April 8, 2009.

Completed Area Name: PROJECT WIDE
Completed Sub Area Name: Not reported
Completed Document Type: Operations and Maintenance Report
Completed Date: 10/13/2011
Comments: DTSC concurred with conclusions of the soil gas monitoring report.

Completed Area Name: PROJECT WIDE
Completed Sub Area Name: Not reported
Completed Document Type: Operations and Maintenance Report
Completed Date: 01/09/2012
Comments: Monitoring report approved.

Completed Area Name: PROJECT WIDE
Completed Sub Area Name: Not reported
Completed Document Type: Operations and Maintenance Report
Completed Date: 01/31/2011
Comments: Monitoring Report

Completed Area Name: PROJECT WIDE
Completed Sub Area Name: Not reported
Completed Document Type: Operations and Maintenance Report
Completed Date: 03/19/2012
Comments: DTSC approved quarterly monitoring report.

Completed Area Name: PROJECT WIDE
Completed Sub Area Name: Not reported
Completed Document Type: Operations and Maintenance Report
Completed Date: 05/17/2011
Comments: Quarterly monitoring report submitted to Chatsworth office.

Map ID
Direction
Distance
Elevation

MAP FINDINGS

Site

Database(s)

EDR ID Number
EPA ID Number

AMBASSADOR HOTEL (FORMER) (Continued)

S100932025

Completed Area Name: PROJECT WIDE
Completed Sub Area Name: Not reported
Completed Document Type: Operations and Maintenance Report
Completed Date: 06/26/2012
Comments: DTSC approved the soil gas report with recommendation to reduce the reporting schedule.

Completed Area Name: PROJECT WIDE
Completed Sub Area Name: Not reported
Completed Document Type: Operations and Maintenance Report
Completed Date: 10/15/2012
Comments: DTSC concurred with the Annual O&M Report conclusion.

Completed Area Name: PROJECT WIDE
Completed Sub Area Name: Not reported
Completed Document Type: Operations and Maintenance Report
Completed Date: 02/28/2014
Comments: Not reported

Completed Area Name: PROJECT WIDE
Completed Sub Area Name: Not reported
Completed Document Type: Operations and Maintenance Report
Completed Date: 09/16/2013
Comments: O&M Report review/concurrence letter.

Completed Area Name: PROJECT WIDE
Completed Sub Area Name: Not reported
Completed Document Type: 5 Year Review Reports
Completed Date: 12/11/2014
Comments: DTSC concurrence w/ final Report.

Completed Area Name: PROJECT WIDE
Completed Sub Area Name: Not reported
Completed Document Type: Operations and Maintenance Report
Completed Date: 03/02/2015
Comments: Concurred the Report with comments.

Completed Area Name: PROJECT WIDE
Completed Sub Area Name: Not reported
Completed Document Type: Operations and Maintenance Report
Completed Date: 03/12/2013
Comments: DTSC reviewed the O&M Report and issued comments to be considered during the next round of monitoring. No changes to the report were necessary.

Completed Area Name: Phase 2
Completed Sub Area Name: Not reported
Completed Document Type: Fieldwork
Completed Date: 12/18/2013
Comments: Not reported

Completed Area Name: PROJECT WIDE
Completed Sub Area Name: Not reported
Completed Document Type: Operations and Maintenance Report
Completed Date: 12/04/2015
Comments: Concurred with the Report.

Map ID
Direction
Distance
Elevation

MAP FINDINGS

Site

Database(s)

EDR ID Number
EPA ID Number

AMBASSADOR HOTEL (FORMER) (Continued)

S100932025

Completed Area Name: PROJECT WIDE
Completed Sub Area Name: Not reported
Completed Document Type: Operations and Maintenance Report
Completed Date: 11/19/2015
Comments: Concurred with the Report.

Completed Area Name: PROJECT WIDE
Completed Sub Area Name: Not reported
Completed Document Type: Operations and Maintenance Report
Completed Date: 05/09/2016
Comments: Not reported

Completed Area Name: PROJECT WIDE
Completed Sub Area Name: Not reported
Completed Document Type: Certification
Completed Date: 06/30/2011
Comments: Not reported

Completed Area Name: PROJECT WIDE
Completed Sub Area Name: Not reported
Completed Document Type: Site Inspections/Visit (Non LUR)
Completed Date: 10/28/2004
Comments: Not reported

Completed Area Name: Phase 2
Completed Sub Area Name: Not reported
Completed Document Type: Site Inspections/Visit (Non LUR)
Completed Date: 07/24/2008
Comments: Not reported

Completed Area Name: Phase 2
Completed Sub Area Name: Not reported
Completed Document Type: Site Inspections/Visit (Non LUR)
Completed Date: 07/29/2008
Comments: Not reported

Completed Area Name: Phase 2
Completed Sub Area Name: Not reported
Completed Document Type: Site Inspections/Visit (Non LUR)
Completed Date: 07/30/2008
Comments: Not reported

Completed Area Name: Phase 2
Completed Sub Area Name: Not reported
Completed Document Type: Site Inspections/Visit (Non LUR)
Completed Date: 08/15/2008
Comments: Not reported

Completed Area Name: Phase 2
Completed Sub Area Name: Not reported
Completed Document Type: Site Inspections/Visit (Non LUR)
Completed Date: 08/26/2008
Comments: Not reported

Completed Area Name: Phase 2
Completed Sub Area Name: Not reported
Completed Document Type: Site Inspections/Visit (Non LUR)

Map ID
Direction
Distance
Elevation

MAP FINDINGS

Site

Database(s)

EDR ID Number
EPA ID Number

AMBASSADOR HOTEL (FORMER) (Continued)

S100932025

Completed Date: 10/07/2008
Comments: Not reported

Completed Area Name: Phase 1
Completed Sub Area Name: Not reported
Completed Document Type: Site Inspections/Visit (Non LUR)
Completed Date: 07/22/2008
Comments: Not reported

Completed Area Name: Phase 2
Completed Sub Area Name: Not reported
Completed Document Type: Site Inspections/Visit (Non LUR)
Completed Date: 09/12/2008
Comments: Not reported

Completed Area Name: Phase 2
Completed Sub Area Name: Not reported
Completed Document Type: Site Inspections/Visit (Non LUR)
Completed Date: 10/21/2008
Comments: Not reported

Completed Area Name: Phase 2
Completed Sub Area Name: Not reported
Completed Document Type: Site Inspections/Visit (Non LUR)
Completed Date: 11/05/2008
Comments: Not reported

Completed Area Name: Phase 2
Completed Sub Area Name: Not reported
Completed Document Type: Site Inspections/Visit (Non LUR)
Completed Date: 11/12/2008
Comments: Not reported

Completed Area Name: Phase 2
Completed Sub Area Name: Not reported
Completed Document Type: Site Inspections/Visit (Non LUR)
Completed Date: 09/26/2008
Comments: Not reported

Completed Area Name: Phase 2
Completed Sub Area Name: Not reported
Completed Document Type: Site Inspections/Visit (Non LUR)
Completed Date: 09/25/2008
Comments: Not reported

Completed Area Name: PROJECT WIDE
Completed Sub Area Name: Not reported
Completed Document Type: Site Inspections/Visit (Non LUR)
Completed Date: 10/11/2004
Comments: Not reported

Completed Area Name: Phase 1
Completed Sub Area Name: Not reported
Completed Document Type: Operations and Maintenance Report
Completed Date: 12/22/2009
Comments: Phase I Subsurface Gas Mitigation System O&M report uploaded for the administrative file

Map ID
Direction
Distance
Elevation

MAP FINDINGS

Site

Database(s)

EDR ID Number
EPA ID Number

AMBASSADOR HOTEL (FORMER) (Continued)

S100932025

Completed Area Name: Phase 1
Completed Sub Area Name: Not reported
Completed Document Type: Operations and Maintenance Report
Completed Date: 01/13/2010
Comments: Phase I Subsurface Gas Mitigation System O&M report uploaded for the administrative file

Completed Area Name: Phase 1
Completed Sub Area Name: Not reported
Completed Document Type: Operations and Maintenance Report
Completed Date: 02/23/2010
Comments: Phase I Subsurface Gas Mitigation System O&M report uploaded for the administrative file

Completed Area Name: Phase 1
Completed Sub Area Name: Not reported
Completed Document Type: Operations and Maintenance Report
Completed Date: 05/11/2010
Comments: Phase I Subsurface Gas Mitigation System Quarterly O&M report uploaded for the administrative file

Completed Area Name: Phase 1
Completed Sub Area Name: Not reported
Completed Document Type: Operations and Maintenance Report
Completed Date: 11/09/2010
Comments: Phase I Subsurface Gas Mitigation System Quarterly O&M report uploaded for the administrative file

Completed Area Name: Phase 1
Completed Sub Area Name: Not reported
Completed Document Type: Operations and Maintenance Report
Completed Date: 02/01/2011
Comments: Phase I Subsurface Gas Mitigation System Quarterly O&M report uploaded for the administrative file

Completed Area Name: Phase 1
Completed Sub Area Name: Not reported
Completed Document Type: Operations and Maintenance Report
Completed Date: 05/18/2011
Comments: Phase I Subsurface Gas Mitigation System Quarterly O&M report uploaded for the administrative file

Completed Area Name: Phase 1
Completed Sub Area Name: Not reported
Completed Document Type: Operations and Maintenance Report
Completed Date: 09/14/2009
Comments: Phase I Subsurface Gas Mitigation System Annual O&M report uploaded for the administrative file

Completed Area Name: Phase 1
Completed Sub Area Name: Not reported
Completed Document Type: Operations and Maintenance Report
Completed Date: 08/12/2010
Comments: Phase I Subsurface Gas Mitigation System Annual O&M report uploaded for the administrative file

Completed Area Name: Phase 2

Map ID
Direction
Distance
Elevation

MAP FINDINGS

Site

Database(s)

EDR ID Number
EPA ID Number

AMBASSADOR HOTEL (FORMER) (Continued)

S100932025

Completed Sub Area Name: Not reported
Completed Document Type: Operations and Maintenance Report
Completed Date: 08/19/2010
Comments: Phase II Subsurface Gas Mitigation System Monthly O&M report uploaded for the administrative file

Completed Area Name: Phase 2
Completed Sub Area Name: Not reported
Completed Document Type: Operations and Maintenance Report
Completed Date: 09/14/2010
Comments: Phase II Subsurface Gas Mitigation System Monthly O&M report uploaded for the administrative file

Completed Area Name: Phase 2
Completed Sub Area Name: Not reported
Completed Document Type: Operations and Maintenance Report
Completed Date: 09/27/2010
Comments: Phase II Subsurface Gas Mitigation System Monthly O&M report uploaded for the administrative file

Completed Area Name: Phase 2
Completed Sub Area Name: Not reported
Completed Document Type: Operations and Maintenance Report
Completed Date: 12/16/2010
Comments: Phase II Subsurface Gas Mitigation System Monthly O&M report uploaded for the administrative file

Completed Area Name: Phase 2
Completed Sub Area Name: Not reported
Completed Document Type: Site Inspections/Visit (Non LUR)
Completed Date: 08/05/2008
Comments: Not reported

Completed Area Name: PROJECT WIDE
Completed Sub Area Name: Not reported
Completed Document Type: Operations and Maintenance Report
Completed Date: 05/12/2016
Comments: Concurred with a comment.

Completed Area Name: PROJECT WIDE
Completed Sub Area Name: Not reported
Completed Document Type: Operations and Maintenance Report
Completed Date: 09/28/2016
Comments: Concurred with comment

Completed Area Name: PROJECT WIDE
Completed Sub Area Name: Not reported
Completed Document Type: Other Report
Completed Date: 09/15/2016
Comments: Not reported

Completed Area Name: Wilshire Park
Completed Sub Area Name: Not reported
Completed Document Type: Operations and Maintenance Report
Completed Date: 06/14/2010
Comments: Wilshire Public Park Subsurface Gas Mitigation System report uploaded for the administrative file

Map ID
Direction
Distance
Elevation

MAP FINDINGS

Site

Database(s)

EDR ID Number
EPA ID Number

AMBASSADOR HOTEL (FORMER) (Continued)

S100932025

Completed Area Name: Wilshire Park
Completed Sub Area Name: Not reported
Completed Document Type: Operations and Maintenance Report
Completed Date: 07/08/2010
Comments: Wilshire Public Park Subsurface Gas Mitigation System report uploaded for the administrative file

Completed Area Name: Wilshire Park
Completed Sub Area Name: Not reported
Completed Document Type: Operations and Maintenance Report
Completed Date: 08/12/2010
Comments: Wilshire Public Park Subsurface Gas Mitigation System report uploaded for the administrative file

Completed Area Name: Wilshire Park
Completed Sub Area Name: Not reported
Completed Document Type: Operations and Maintenance Report
Completed Date: 09/14/2010
Comments: Wilshire Public Park Subsurface Gas Mitigation System report uploaded for the administrative file

Completed Area Name: Wilshire Park
Completed Sub Area Name: Not reported
Completed Document Type: Operations and Maintenance Report
Completed Date: 09/20/2010
Comments: Wilshire Public Park Subsurface Gas Mitigation System report uploaded for the administrative file

Completed Area Name: Wilshire Park
Completed Sub Area Name: Not reported
Completed Document Type: Operations and Maintenance Report
Completed Date: 11/08/2010
Comments: Wilshire Public Park Subsurface Gas Mitigation System report uploaded for the administrative file

Completed Area Name: Phase 1
Completed Sub Area Name: Not reported
Completed Document Type: Operations and Maintenance Report
Completed Date: 10/08/2009
Comments: Phase I Subsurface Gas Mitigation System O&M report uploaded for the administrative file

Completed Area Name: Phase 1
Completed Sub Area Name: Not reported
Completed Document Type: Operations and Maintenance Report
Completed Date: 11/17/2009
Comments: Phase I Subsurface Gas Mitigation System O&M report uploaded for the administrative file

Completed Area Name: PROJECT WIDE
Completed Sub Area Name: Not reported
Completed Document Type: Correspondence
Completed Date: 05/19/2015
Comments: Concurred with comments.

Completed Area Name: PROJECT WIDE
Completed Sub Area Name: Not reported

Map ID
Direction
Distance
Elevation

MAP FINDINGS

Site

Database(s)

EDR ID Number
EPA ID Number

AMBASSADOR HOTEL (FORMER) (Continued)

S100932025

Completed Document Type: CEQA - Notice of Exemption
Completed Date: 04/08/2003
Comments: Not reported

Completed Area Name: PROJECT WIDE
Completed Sub Area Name: Not reported
Completed Document Type: Annual Oversight Cost Estimate
Completed Date: 09/22/2015
Comments: Annual Cost Estimate emailed and mailed to LAUSD.

Completed Area Name: PROJECT WIDE
Completed Sub Area Name: Not reported
Completed Document Type: Correspondence
Completed Date: 04/26/2013
Comments: Not reported

Completed Area Name: PROJECT WIDE
Completed Sub Area Name: Not reported
Completed Document Type: Correspondence
Completed Date: 11/07/2013
Comments: DTSC concurrence w/ final Report.

Completed Area Name: PROJECT WIDE
Completed Sub Area Name: Not reported
Completed Document Type: Correspondence
Completed Date: 04/28/2014
Comments: Notification summary report received.

Completed Area Name: PROJECT WIDE
Completed Sub Area Name: Not reported
Completed Document Type: Correspondence
Completed Date: 11/17/2014
Comments: Concurred the Report with comments.

Completed Area Name: PROJECT WIDE
Completed Sub Area Name: Not reported
Completed Document Type: Correspondence
Completed Date: 05/19/2015
Comments: Not reported

Completed Area Name: PROJECT WIDE
Completed Sub Area Name: Not reported
Completed Document Type: Site Inspections/Visit (Non LUR)
Completed Date: 12/14/2005
Comments: Not reported

Completed Area Name: PROJECT WIDE
Completed Sub Area Name: Not reported
Completed Document Type: Site Inspections/Visit (Non LUR)
Completed Date: 12/02/2005
Comments: Not reported

Completed Area Name: PROJECT WIDE
Completed Sub Area Name: Not reported
Completed Document Type: * Public Participation
Completed Date: 04/08/2002
Comments: Not reported

Map ID
Direction
Distance
Elevation

MAP FINDINGS

Site

Database(s)

EDR ID Number
EPA ID Number

AMBASSADOR HOTEL (FORMER) (Continued)

S100932025

Completed Area Name: Phase 2
Completed Sub Area Name: Not reported
Completed Document Type: Site Inspections/Visit (Non LUR)
Completed Date: 10/31/2008
Comments: Not reported

Completed Area Name: Phase 2
Completed Sub Area Name: Not reported
Completed Document Type: Site Inspections/Visit (Non LUR)
Completed Date: 11/13/2008
Comments: Not reported

Completed Area Name: Phase 2
Completed Sub Area Name: Not reported
Completed Document Type: Site Inspections/Visit (Non LUR)
Completed Date: 11/25/2008
Comments: Not reported

Completed Area Name: Phase 2
Completed Sub Area Name: Not reported
Completed Document Type: Site Inspections/Visit (Non LUR)
Completed Date: 11/26/2008
Comments: Not reported

Completed Area Name: Phase 2
Completed Sub Area Name: Not reported
Completed Document Type: Site Inspections/Visit (Non LUR)
Completed Date: 11/21/2008
Comments: Not reported

Completed Area Name: Phase 2
Completed Sub Area Name: Not reported
Completed Document Type: Site Inspections/Visit (Non LUR)
Completed Date: 08/07/2008
Comments: Not reported

Completed Area Name: Phase 2
Completed Sub Area Name: Not reported
Completed Document Type: Site Inspections/Visit (Non LUR)
Completed Date: 09/23/2008
Comments: Not reported

Completed Area Name: PROJECT WIDE
Completed Sub Area Name: Not reported
Completed Document Type: Operation & Maintenance Order/Agreement
Completed Date: 05/19/2011
Comments: Fully executed emailed to District; sent to District by overnight mail on 05/23/11.

Future Area Name: PROJECT WIDE
Future Sub Area Name: Not reported
Future Document Type: Operations and Maintenance Report
Future Due Date: 2017
Schedule Area Name: PROJECT WIDE
Schedule Sub Area Name: Not reported
Schedule Document Type: Operations and Maintenance Report
Schedule Due Date: 02/13/2017

Map ID
Direction
Distance
Elevation

MAP FINDINGS

Site

Database(s)

EDR ID Number
EPA ID Number

AMBASSADOR HOTEL (FORMER) (Continued)

S100932025

Schedule Revised Date: Not reported
Schedule Area Name: PROJECT WIDE
Schedule Sub Area Name: Not reported
Schedule Document Type: Operations and Maintenance Report
Schedule Due Date: 05/16/2017
Schedule Revised Date: Not reported

LUST:

Region: STATE
Global Id: T0603700489
Latitude: 34.0617325
Longitude: -118.2975498
Case Type: LUST Cleanup Site
Status: Completed - Case Closed
Status Date: 12/18/1997
Lead Agency: LOS ANGELES RWQCB (REGION 4)
Case Worker: Not reported
Local Agency: LOS ANGELES, CITY OF
RB Case Number: 900100070
LOC Case Number: Not reported
File Location: Not reported
Potential Media Affect: Aquifer used for drinking water supply
Potential Contaminants of Concern: Gasoline
Site History: Not reported

[Click here to access the California GeoTracker records for this facility:](#)

Contact:

Global Id: T0603700489
Contact Type: Local Agency Caseworker
Contact Name: ELOY LUNA
Organization Name: LOS ANGELES, CITY OF
Address: 200 North Main Street, Suite 1780
City: LOS ANGELES
Email: eloy.luna@lacity.org
Phone Number: Not reported

Status History:

Global Id: T0603700489
Status: Completed - Case Closed
Status Date: 12/18/1997

Global Id: T0603700489
Status: Open - Case Begin Date
Status Date: 12/20/1996

Global Id: T0603700489
Status: Open - Site Assessment
Status Date: 12/20/1996

Global Id: T0603700489
Status: Open - Site Assessment
Status Date: 07/23/1997

Regulatory Activities:

Global Id: T0603700489

Map ID
Direction
Distance
Elevation

MAP FINDINGS

Site

Database(s)

EDR ID Number
EPA ID Number

AMBASSADOR HOTEL (FORMER) (Continued)

S100932025

Action Type: Other
Date: 02/18/1997
Action: Leak Discovery

Global Id: T0603700489
Action Type: Other
Date: 02/19/1997
Action: Leak Reported

SCH:

Facility ID: 19700001
Site Type: School Cleanup
Site Type Detail: School
Site Mgmt. Req.: NONE SPECIFIED
Acres: 23.9
National Priorities List: NO
Cleanup Oversight Agencies: SMBRP
Lead Agency: SMBRP
Lead Agency Description: DTSC - Site Cleanup Program
Project Manager: Amit Pathak
Supervisor: Yolanda Garza
Division Branch: Southern California Schools & Brownfields Outreach
Site Code: 304236
Assembly: 53
Senate: 24
Special Program Status: Not reported
Status: Certified / Operation & Maintenance
Status Date: 06/30/2011
Restricted Use: NO
Funding: School District
Latitude: 34.06092
Longitude: -118.2970
APN: 5094-006-900 to 901, 5094-006-902 and 903, 5094-006-904 to 905, 5094-007-900

Past Use: HOTEL
Potential COC: Benzene, Lead, Methane, TPH-diesel, TPH-gas, Hydrogen sulfide
Confirmed COC: Benzene, Lead, Methane, 30024-NO, TPH-gas, Hydrogen sulfide
Potential Description: SOIL
Alias Name: Ambassador
Alias Type: Alternate Name
Alias Name: CENTRAL LOS ANGELES HIGH SCH. #8 (PROP)
Alias Type: Alternate Name
Alias Name: CENTRAL LOS ANGELES HIGH SCHOOL #8
Alias Type: Alternate Name
Alias Name: CENTRAL LOS ANGELES LEARNING CENTER #1
Alias Type: Alternate Name
Alias Name: CENTRAL LOS ANGELES LEARNING CTR. NO. 1
Alias Type: Alternate Name
Alias Name: CLALC#1
Alias Type: Alternate Name
Alias Name: LAUSD CLA LC #1
Alias Type: Alternate Name
Alias Name: LAUSD-CENTRAL LA LEARNING CENTER # 1
Alias Type: Alternate Name
Alias Name: LOS ANGELES UNIFIED SCHOOL DISTRICT

Map ID
Direction
Distance
Elevation

MAP FINDINGS

Site

Database(s)

EDR ID Number
EPA ID Number

AMBASSADOR HOTEL (FORMER) (Continued)

S100932025

Alias Type:	Alternate Name
Alias Name:	RFK CS
Alias Type:	Alternate Name
Alias Name:	Robert F. Kennedy CS
Alias Type:	Alternate Name
Alias Name:	Robert F. Kennedy Community Schools
Alias Type:	Alternate Name
Alias Name:	5094-006-900 to 901
Alias Type:	APN
Alias Name:	5094-006-902 and 903
Alias Type:	APN
Alias Name:	5094-006-904 to 905
Alias Type:	APN
Alias Name:	5094-007-900
Alias Type:	APN
Alias Name:	110033619555
Alias Type:	EPA (FRS #)
Alias Name:	304236
Alias Type:	Project Code (Site Code)
Alias Name:	19700001
Alias Type:	Envirostor ID Number

Completed Info:

Completed Area Name:	Phase 1
Completed Sub Area Name:	Not reported
Completed Document Type:	Site Inspections/Visit (Non LUR)
Completed Date:	09/02/2008
Comments:	Not reported

Completed Area Name:	Phase 2
Completed Sub Area Name:	Not reported
Completed Document Type:	Site Inspections/Visit (Non LUR)
Completed Date:	09/10/2008
Comments:	Not reported

Completed Area Name:	Phase 2
Completed Sub Area Name:	Not reported
Completed Document Type:	Site Inspections/Visit (Non LUR)
Completed Date:	10/17/2008
Comments:	Not reported

Completed Area Name:	Phase 2
Completed Sub Area Name:	Not reported
Completed Document Type:	Site Inspections/Visit (Non LUR)
Completed Date:	08/13/2008
Comments:	Not reported

Completed Area Name:	Phase 2
Completed Sub Area Name:	Not reported
Completed Document Type:	Site Inspections/Visit (Non LUR)
Completed Date:	08/20/2008
Comments:	Not reported

Completed Area Name:	Phase 2
Completed Sub Area Name:	Not reported
Completed Document Type:	Site Inspections/Visit (Non LUR)
Completed Date:	10/08/2008
Comments:	Not reported

Map ID
Direction
Distance
Elevation

MAP FINDINGS

Site

Database(s)

EDR ID Number
EPA ID Number

AMBASSADOR HOTEL (FORMER) (Continued)

S100932025

Completed Area Name: PROJECT WIDE
Completed Sub Area Name: Not reported
Completed Document Type: Environmental Oversight Agreement
Completed Date: 02/10/2000
Comments: Not reported

Completed Area Name: PROJECT WIDE
Completed Sub Area Name: Not reported
Completed Document Type: Annual Oversight Cost Estimate
Completed Date: 09/08/2014
Comments: Not reported

Completed Area Name: PROJECT WIDE
Completed Sub Area Name: Not reported
Completed Document Type: Preliminary Endangerment Assessment Report
Completed Date: 04/29/2002
Comments: Not reported

Completed Area Name: PROJECT WIDE
Completed Sub Area Name: Not reported
Completed Document Type: Removal Action Completion Report
Completed Date: 07/21/2003
Comments: Not reported

Completed Area Name: PROJECT WIDE
Completed Sub Area Name: Not reported
Completed Document Type: Removal Action Workplan
Completed Date: 01/28/2003
Comments: Not reported

Completed Area Name: PROJECT WIDE
Completed Sub Area Name: Not reported
Completed Document Type: Supplemental Site Investigation Report
Completed Date: 11/04/2003
Comments: Not reported

Completed Area Name: PROJECT WIDE
Completed Sub Area Name: Not reported
Completed Document Type: Technical Report
Completed Date: 02/04/2002
Comments: Not reported

Completed Area Name: PROJECT WIDE
Completed Sub Area Name: Not reported
Completed Document Type: Technical Report
Completed Date: 01/19/2005
Comments: No formal approval due to field work mobilization

Completed Area Name: PROJECT WIDE
Completed Sub Area Name: Not reported
Completed Document Type: Preliminary Endangerment Assessment Workplan
Completed Date: 04/12/2001
Comments: Not reported

Completed Area Name: PROJECT WIDE
Completed Sub Area Name: Not reported
Completed Document Type: Supplemental Site Investigation Report

Map ID
Direction
Distance
Elevation

MAP FINDINGS

Site

Database(s)

EDR ID Number
EPA ID Number

AMBASSADOR HOTEL (FORMER) (Continued)

S100932025

Completed Date: 07/26/2002
Comments: Notification of limited arsenic removal 2 cubic yards of soil, not part of RAW

Completed Area Name: PROJECT WIDE
Completed Sub Area Name: Not reported
Completed Document Type: Technical Report
Completed Date: 11/05/2002
Comments: 3rd Quarter 2002 Monitoring Reportno determination on document

Completed Area Name: PROJECT WIDE
Completed Sub Area Name: Not reported
Completed Document Type: Technical Report
Completed Date: 04/03/2003
Comments: 4th Qtr Monitoring no determination made on this document

Completed Area Name: PROJECT WIDE
Completed Sub Area Name: Not reported
Completed Document Type: Supplemental Site Investigation Workplan
Completed Date: 05/13/2003
Comments: Tavern Parcel conducted separately

Completed Area Name: PROJECT WIDE
Completed Sub Area Name: Not reported
Completed Document Type: Technical Report
Completed Date: 08/24/2004
Comments: Approved workplan for passive venting system

Completed Area Name: PROJECT WIDE
Completed Sub Area Name: Not reported
Completed Document Type: Removal Action Completion Report
Completed Date: 06/05/2006
Comments: Not reported

Completed Area Name: PROJECT WIDE
Completed Sub Area Name: Not reported
Completed Document Type: Supplemental Site Investigation Workplan
Completed Date: 10/14/2005
Comments: Approved soil vapor investigation/monitoring field work 10/14-21/05

Completed Area Name: PROJECT WIDE
Completed Sub Area Name: Not reported
Completed Document Type: Supplemental Site Investigation Workplan
Completed Date: 04/05/2005
Comments: No formal concurrence since field work to comments 4/18/05

Completed Area Name: PROJECT WIDE
Completed Sub Area Name: Not reported
Completed Document Type: Supplemental Site Investigation Report
Completed Date: 01/26/2006
Comments: Approved results from lead sampling and the hot sot removal of lead impacted soil of three cells in accordance with existing RAW.

Completed Area Name: PROJECT WIDE
Completed Sub Area Name: Not reported
Completed Document Type: Supplemental Site Investigation Report
Completed Date: 02/08/2006

Map ID
Direction
Distance
Elevation

MAP FINDINGS

Site

Database(s)

EDR ID Number
EPA ID Number

AMBASSADOR HOTEL (FORMER) (Continued)

S100932025

Comments: Export report expected when soil movement executed.

Completed Area Name: PROJECT WIDE
Completed Sub Area Name: Not reported
Completed Document Type: Supplemental Site Investigation Report
Completed Date: 09/22/2005
Comments: Reviewed Closure Report (Tank T-6 and T-7) no comments issued report accepted.

Completed Area Name: PROJECT WIDE
Completed Sub Area Name: Not reported
Completed Document Type: Technical Report
Completed Date: 05/27/2004
Comments: Quarterly Monitoring Report

Completed Area Name: PROJECT WIDE
Completed Sub Area Name: Not reported
Completed Document Type: Technical Report
Completed Date: 02/23/2004
Comments: Quarterly Monitoring report.

Completed Area Name: PROJECT WIDE
Completed Sub Area Name: Not reported
Completed Document Type: Tank Removal Report
Completed Date: 05/22/2003
Comments: Documentation to fire department on Tank removal Tanks 1-4, impacted soils being addressed in RAW

Completed Area Name: Phase 1
Completed Sub Area Name: Not reported
Completed Document Type: Remedial Action Plan
Completed Date: 11/21/2006
Comments: draft RAP approved on 6/27/2006

Completed Area Name: PROJECT WIDE
Completed Sub Area Name: Not reported
Completed Document Type: Removal Action Completion Report
Completed Date: 06/27/2006
Comments: RACR #5 approved with comments.

Completed Area Name: PROJECT WIDE
Completed Sub Area Name: Not reported
Completed Document Type: Removal Action Completion Report
Completed Date: 07/21/2006
Comments: Not reported

Completed Area Name: PROJECT WIDE
Completed Sub Area Name: Not reported
Completed Document Type: Mitigation Monitoring Report
Completed Date: 11/21/2006
Comments: approved and sent to State clearinghouse for ten day review.

Completed Area Name: Phase 1
Completed Sub Area Name: Not reported
Completed Document Type: Other Report
Completed Date: 05/25/2007
Comments: Final grade confirmation sampling approved on 5/25/2007

Map ID
Direction
Distance
Elevation

MAP FINDINGS

Site

Database(s)

EDR ID Number
EPA ID Number

AMBASSADOR HOTEL (FORMER) (Continued)

S100932025

Completed Area Name: Phase 2
Completed Sub Area Name: Not reported
Completed Document Type: Other Report
Completed Date: 06/08/2007
Comments: Not reported

Completed Area Name: Phase 2
Completed Sub Area Name: Not reported
Completed Document Type: Design/Implementation Workplan
Completed Date: 06/07/2007
Comments: Remedial design drawings approved by Jesus Sotelo

Completed Area Name: Phase 2
Completed Sub Area Name: Not reported
Completed Document Type: Design/Implementation Workplan
Completed Date: 08/01/2007
Comments: Phase II RDD approved on 8/1/2007

Completed Area Name: Phase 1
Completed Sub Area Name: Not reported
Completed Document Type: Design/Implementation Workplan
Completed Date: 04/24/2009
Comments: Approved

Completed Area Name: Phase 1
Completed Sub Area Name: Not reported
Completed Document Type: Technical Workplan
Completed Date: 04/24/2009
Comments: Not reported

Completed Area Name: Phase 1
Completed Sub Area Name: Not reported
Completed Document Type: Fieldwork
Completed Date: 04/27/2009
Comments: - fieldwork completed by John Naginis, P.G., CH.G. on 4/27/2009

Completed Area Name: Phase 1
Completed Sub Area Name: Not reported
Completed Document Type: Remedial Action Completion Report
Completed Date: 07/07/2009
Comments: Phase I RACR approved. Phase encompasses K-5 portion of campus.

Completed Area Name: Phase 1
Completed Sub Area Name: Not reported
Completed Document Type: Operations and Maintenance Plan
Completed Date: 07/09/2009
Comments: Phase 1 O&M plan approved.

Completed Area Name: Wilshire Park
Completed Sub Area Name: Not reported
Completed Document Type: Removal Action Completion Report
Completed Date: 02/25/2010
Comments: RACR for Wilshire Park approved on 2/25/2010. Note: Due to the size of Appendices C-H, hardcopies are not available. They are located on the CD associated with the document. These appendices are also located on Envirostor.

Map ID
Direction
Distance
Elevation

MAP FINDINGS

Site

Database(s)

EDR ID Number
EPA ID Number

AMBASSADOR HOTEL (FORMER) (Continued)

S100932025

Completed Area Name: Wilshire Park
Completed Sub Area Name: Not reported
Completed Document Type: Design/Implementation Workplan
Completed Date: 12/08/2009
Comments: Start-up workplan for Wilshire Public Park approved on 12/8/2009.

Completed Area Name: Phase 2
Completed Sub Area Name: Not reported
Completed Document Type: Removal Action Completion Report
Completed Date: 05/13/2010
Comments: Not reported

Completed Area Name: Phase 2
Completed Sub Area Name: Not reported
Completed Document Type: Operations and Maintenance Plan
Completed Date: 11/18/2010
Comments: The current Operations & Maintenance Plan covers all phases of the project; Phase I (K-3), Phase II (middle/high school & parking structure), and Phase III (Wilshire Public Park). The Operations & Maintenance Agreement associated with this school project is currently under review with OLC.

Completed Area Name: Phase 2
Completed Sub Area Name: Not reported
Completed Document Type: Design/Implementation Workplan
Completed Date: 02/25/2010
Comments: Not reported

Completed Area Name: Wilshire Park
Completed Sub Area Name: Not reported
Completed Document Type: Design/Implementation Workplan
Completed Date: 04/08/2009
Comments: Start-up Workplan approved for implementation on April 8, 2009.

Completed Area Name: PROJECT WIDE
Completed Sub Area Name: Not reported
Completed Document Type: Operations and Maintenance Report
Completed Date: 10/13/2011
Comments: DTSC concurred with conclusions of the soil gas monitoring report.

Completed Area Name: PROJECT WIDE
Completed Sub Area Name: Not reported
Completed Document Type: Operations and Maintenance Report
Completed Date: 01/09/2012
Comments: Monitoring report approved.

Completed Area Name: PROJECT WIDE
Completed Sub Area Name: Not reported
Completed Document Type: Operations and Maintenance Report
Completed Date: 01/31/2011
Comments: Monitoring Report

Completed Area Name: PROJECT WIDE
Completed Sub Area Name: Not reported
Completed Document Type: Operations and Maintenance Report
Completed Date: 03/19/2012
Comments: DTSC approved quarterly monitoring report.

Map ID
Direction
Distance
Elevation

MAP FINDINGS

Site

Database(s)

EDR ID Number
EPA ID Number

AMBASSADOR HOTEL (FORMER) (Continued)

S100932025

Completed Area Name: PROJECT WIDE
Completed Sub Area Name: Not reported
Completed Document Type: Operations and Maintenance Report
Completed Date: 05/17/2011
Comments: Quarterly monitoring report submitted to Chatsworth office.

Completed Area Name: PROJECT WIDE
Completed Sub Area Name: Not reported
Completed Document Type: Operations and Maintenance Report
Completed Date: 06/26/2012
Comments: DTSC approved the soil gas report with recommendation to reduce the reporting schedule.

Completed Area Name: PROJECT WIDE
Completed Sub Area Name: Not reported
Completed Document Type: Operations and Maintenance Report
Completed Date: 10/15/2012
Comments: DTSC concurred with the Annual O&M Report conclusion.

Completed Area Name: PROJECT WIDE
Completed Sub Area Name: Not reported
Completed Document Type: Operations and Maintenance Report
Completed Date: 02/28/2014
Comments: Not reported

Completed Area Name: PROJECT WIDE
Completed Sub Area Name: Not reported
Completed Document Type: Operations and Maintenance Report
Completed Date: 09/16/2013
Comments: O&M Report review/concurrence letter.

Completed Area Name: PROJECT WIDE
Completed Sub Area Name: Not reported
Completed Document Type: 5 Year Review Reports
Completed Date: 12/11/2014
Comments: DTSC concurrence w/ final Report.

Completed Area Name: PROJECT WIDE
Completed Sub Area Name: Not reported
Completed Document Type: Operations and Maintenance Report
Completed Date: 03/02/2015
Comments: Concurred the Report with comments.

Completed Area Name: PROJECT WIDE
Completed Sub Area Name: Not reported
Completed Document Type: Operations and Maintenance Report
Completed Date: 03/12/2013
Comments: DTSC reviewed the O&M Report and issued comments to be considered during the next round of monitoring. No changes to the report were necessary.

Completed Area Name: Phase 2
Completed Sub Area Name: Not reported
Completed Document Type: Fieldwork
Completed Date: 12/18/2013
Comments: Not reported

Map ID
Direction
Distance
Elevation

MAP FINDINGS

Site

Database(s)

EDR ID Number
EPA ID Number

AMBASSADOR HOTEL (FORMER) (Continued)

S100932025

Completed Area Name: PROJECT WIDE
Completed Sub Area Name: Not reported
Completed Document Type: Operations and Maintenance Report
Completed Date: 12/04/2015
Comments: Concurred with the Report.

Completed Area Name: PROJECT WIDE
Completed Sub Area Name: Not reported
Completed Document Type: Operations and Maintenance Report
Completed Date: 11/19/2015
Comments: Concurred with the Report.

Completed Area Name: PROJECT WIDE
Completed Sub Area Name: Not reported
Completed Document Type: Operations and Maintenance Report
Completed Date: 05/09/2016
Comments: Not reported

Completed Area Name: PROJECT WIDE
Completed Sub Area Name: Not reported
Completed Document Type: Certification
Completed Date: 06/30/2011
Comments: Not reported

Completed Area Name: PROJECT WIDE
Completed Sub Area Name: Not reported
Completed Document Type: Site Inspections/Visit (Non LUR)
Completed Date: 10/28/2004
Comments: Not reported

Completed Area Name: Phase 2
Completed Sub Area Name: Not reported
Completed Document Type: Site Inspections/Visit (Non LUR)
Completed Date: 07/24/2008
Comments: Not reported

Completed Area Name: Phase 2
Completed Sub Area Name: Not reported
Completed Document Type: Site Inspections/Visit (Non LUR)
Completed Date: 07/29/2008
Comments: Not reported

Completed Area Name: Phase 2
Completed Sub Area Name: Not reported
Completed Document Type: Site Inspections/Visit (Non LUR)
Completed Date: 07/30/2008
Comments: Not reported

Completed Area Name: Phase 2
Completed Sub Area Name: Not reported
Completed Document Type: Site Inspections/Visit (Non LUR)
Completed Date: 08/15/2008
Comments: Not reported

Completed Area Name: Phase 2
Completed Sub Area Name: Not reported
Completed Document Type: Site Inspections/Visit (Non LUR)

Map ID
Direction
Distance
Elevation

MAP FINDINGS

Site

Database(s)

EDR ID Number
EPA ID Number

AMBASSADOR HOTEL (FORMER) (Continued)

S100932025

Completed Date: 08/26/2008
Comments: Not reported

Completed Area Name: Phase 2
Completed Sub Area Name: Not reported
Completed Document Type: Site Inspections/Visit (Non LUR)
Completed Date: 10/07/2008
Comments: Not reported

Completed Area Name: Phase 1
Completed Sub Area Name: Not reported
Completed Document Type: Site Inspections/Visit (Non LUR)
Completed Date: 07/22/2008
Comments: Not reported

Completed Area Name: Phase 2
Completed Sub Area Name: Not reported
Completed Document Type: Site Inspections/Visit (Non LUR)
Completed Date: 09/12/2008
Comments: Not reported

Completed Area Name: Phase 2
Completed Sub Area Name: Not reported
Completed Document Type: Site Inspections/Visit (Non LUR)
Completed Date: 10/21/2008
Comments: Not reported

Completed Area Name: Phase 2
Completed Sub Area Name: Not reported
Completed Document Type: Site Inspections/Visit (Non LUR)
Completed Date: 11/05/2008
Comments: Not reported

Completed Area Name: Phase 2
Completed Sub Area Name: Not reported
Completed Document Type: Site Inspections/Visit (Non LUR)
Completed Date: 11/12/2008
Comments: Not reported

Completed Area Name: Phase 2
Completed Sub Area Name: Not reported
Completed Document Type: Site Inspections/Visit (Non LUR)
Completed Date: 09/26/2008
Comments: Not reported

Completed Area Name: Phase 2
Completed Sub Area Name: Not reported
Completed Document Type: Site Inspections/Visit (Non LUR)
Completed Date: 09/25/2008
Comments: Not reported

Completed Area Name: PROJECT WIDE
Completed Sub Area Name: Not reported
Completed Document Type: Site Inspections/Visit (Non LUR)
Completed Date: 10/11/2004
Comments: Not reported

Map ID
Direction
Distance
Elevation

MAP FINDINGS

Site

Database(s)

EDR ID Number
EPA ID Number

AMBASSADOR HOTEL (FORMER) (Continued)

S100932025

Completed Area Name: Phase 1
Completed Sub Area Name: Not reported
Completed Document Type: Operations and Maintenance Report
Completed Date: 12/22/2009
Comments: Phase I Subsurface Gas Mitigation System O&M report uploaded for the administrative file

Completed Area Name: Phase 1
Completed Sub Area Name: Not reported
Completed Document Type: Operations and Maintenance Report
Completed Date: 01/13/2010
Comments: Phase I Subsurface Gas Mitigation System O&M report uploaded for the administrative file

Completed Area Name: Phase 1
Completed Sub Area Name: Not reported
Completed Document Type: Operations and Maintenance Report
Completed Date: 02/23/2010
Comments: Phase I Subsurface Gas Mitigation System O&M report uploaded for the administrative file

Completed Area Name: Phase 1
Completed Sub Area Name: Not reported
Completed Document Type: Operations and Maintenance Report
Completed Date: 05/11/2010
Comments: Phase I Subsurface Gas Mitigation System Quarterly O&M report uploaded for the administrative file

Completed Area Name: Phase 1
Completed Sub Area Name: Not reported
Completed Document Type: Operations and Maintenance Report
Completed Date: 11/09/2010
Comments: Phase I Subsurface Gas Mitigation System Quarterly O&M report uploaded for the administrative file

Completed Area Name: Phase 1
Completed Sub Area Name: Not reported
Completed Document Type: Operations and Maintenance Report
Completed Date: 02/01/2011
Comments: Phase I Subsurface Gas Mitigation System Quarterly O&M report uploaded for the administrative file

Completed Area Name: Phase 1
Completed Sub Area Name: Not reported
Completed Document Type: Operations and Maintenance Report
Completed Date: 05/18/2011
Comments: Phase I Subsurface Gas Mitigation System Quarterly O&M report uploaded for the administrative file

Completed Area Name: Phase 1
Completed Sub Area Name: Not reported
Completed Document Type: Operations and Maintenance Report
Completed Date: 09/14/2009
Comments: Phase I Subsurface Gas Mitigation System Annual O&M report uploaded for the administrative file

Completed Area Name: Phase 1

Map ID
Direction
Distance
Elevation

MAP FINDINGS

Site

Database(s)

EDR ID Number
EPA ID Number

AMBASSADOR HOTEL (FORMER) (Continued)

S100932025

Completed Sub Area Name: Not reported
Completed Document Type: Operations and Maintenance Report
Completed Date: 08/12/2010
Comments: Phase I Subsurface Gas Mitigation System Annual O&M report uploaded for the administrative file

Completed Area Name: Phase 2
Completed Sub Area Name: Not reported
Completed Document Type: Operations and Maintenance Report
Completed Date: 08/19/2010
Comments: Phase II Subsurface Gas Mitigation System Monthly O&M report uploaded for the administrative file

Completed Area Name: Phase 2
Completed Sub Area Name: Not reported
Completed Document Type: Operations and Maintenance Report
Completed Date: 09/14/2010
Comments: Phase II Subsurface Gas Mitigation System Monthly O&M report uploaded for the administrative file

Completed Area Name: Phase 2
Completed Sub Area Name: Not reported
Completed Document Type: Operations and Maintenance Report
Completed Date: 09/27/2010
Comments: Phase II Subsurface Gas Mitigation System Monthly O&M report uploaded for the administrative file

Completed Area Name: Phase 2
Completed Sub Area Name: Not reported
Completed Document Type: Operations and Maintenance Report
Completed Date: 12/16/2010
Comments: Phase II Subsurface Gas Mitigation System Monthly O&M report uploaded for the administrative file

Completed Area Name: Phase 2
Completed Sub Area Name: Not reported
Completed Document Type: Site Inspections/Visit (Non LUR)
Completed Date: 08/05/2008
Comments: Not reported

Completed Area Name: PROJECT WIDE
Completed Sub Area Name: Not reported
Completed Document Type: Operations and Maintenance Report
Completed Date: 05/12/2016
Comments: Concurred with a comment.

Completed Area Name: PROJECT WIDE
Completed Sub Area Name: Not reported
Completed Document Type: Operations and Maintenance Report
Completed Date: 09/28/2016
Comments: Concurred with comment

Completed Area Name: PROJECT WIDE
Completed Sub Area Name: Not reported
Completed Document Type: Other Report
Completed Date: 09/15/2016
Comments: Not reported

Map ID
Direction
Distance
Elevation

MAP FINDINGS

Site

Database(s)

EDR ID Number
EPA ID Number

AMBASSADOR HOTEL (FORMER) (Continued)

S100932025

Completed Area Name: Wilshire Park
Completed Sub Area Name: Not reported
Completed Document Type: Operations and Maintenance Report
Completed Date: 06/14/2010
Comments: Wilshire Public Park Subsurface Gas Mitigation System report uploaded for the administrative file

Completed Area Name: Wilshire Park
Completed Sub Area Name: Not reported
Completed Document Type: Operations and Maintenance Report
Completed Date: 07/08/2010
Comments: Wilshire Public Park Subsurface Gas Mitigation System report uploaded for the administrative file

Completed Area Name: Wilshire Park
Completed Sub Area Name: Not reported
Completed Document Type: Operations and Maintenance Report
Completed Date: 08/12/2010
Comments: Wilshire Public Park Subsurface Gas Mitigation System report uploaded for the administrative file

Completed Area Name: Wilshire Park
Completed Sub Area Name: Not reported
Completed Document Type: Operations and Maintenance Report
Completed Date: 09/14/2010
Comments: Wilshire Public Park Subsurface Gas Mitigation System report uploaded for the administrative file

Completed Area Name: Wilshire Park
Completed Sub Area Name: Not reported
Completed Document Type: Operations and Maintenance Report
Completed Date: 09/20/2010
Comments: Wilshire Public Park Subsurface Gas Mitigation System report uploaded for the administrative file

Completed Area Name: Wilshire Park
Completed Sub Area Name: Not reported
Completed Document Type: Operations and Maintenance Report
Completed Date: 11/08/2010
Comments: Wilshire Public Park Subsurface Gas Mitigation System report uploaded for the administrative file

Completed Area Name: Phase 1
Completed Sub Area Name: Not reported
Completed Document Type: Operations and Maintenance Report
Completed Date: 10/08/2009
Comments: Phase I Subsurface Gas Mitigation System O&M report uploaded for the administrative file

Completed Area Name: Phase 1
Completed Sub Area Name: Not reported
Completed Document Type: Operations and Maintenance Report
Completed Date: 11/17/2009
Comments: Phase I Subsurface Gas Mitigation System O&M report uploaded for the administrative file

Completed Area Name: PROJECT WIDE

Map ID
Direction
Distance
Elevation

MAP FINDINGS

Site

Database(s)

EDR ID Number
EPA ID Number

AMBASSADOR HOTEL (FORMER) (Continued)

S100932025

Completed Sub Area Name: Not reported
Completed Document Type: Correspondence
Completed Date: 05/19/2015
Comments: Concurred with comments.

Completed Area Name: PROJECT WIDE
Completed Sub Area Name: Not reported
Completed Document Type: CEQA - Notice of Exemption
Completed Date: 04/08/2003
Comments: Not reported

Completed Area Name: PROJECT WIDE
Completed Sub Area Name: Not reported
Completed Document Type: Annual Oversight Cost Estimate
Completed Date: 09/22/2015
Comments: Annual Cost Estimate emailed and mailed to LAUSD.

Completed Area Name: PROJECT WIDE
Completed Sub Area Name: Not reported
Completed Document Type: Correspondence
Completed Date: 04/26/2013
Comments: Not reported

Completed Area Name: PROJECT WIDE
Completed Sub Area Name: Not reported
Completed Document Type: Correspondence
Completed Date: 11/07/2013
Comments: DTSC concurrence w/ final Report.

Completed Area Name: PROJECT WIDE
Completed Sub Area Name: Not reported
Completed Document Type: Correspondence
Completed Date: 04/28/2014
Comments: Notification summary report received.

Completed Area Name: PROJECT WIDE
Completed Sub Area Name: Not reported
Completed Document Type: Correspondence
Completed Date: 11/17/2014
Comments: Concurred the Report with comments.

Completed Area Name: PROJECT WIDE
Completed Sub Area Name: Not reported
Completed Document Type: Correspondence
Completed Date: 05/19/2015
Comments: Not reported

Completed Area Name: PROJECT WIDE
Completed Sub Area Name: Not reported
Completed Document Type: Site Inspections/Visit (Non LUR)
Completed Date: 12/14/2005
Comments: Not reported

Completed Area Name: PROJECT WIDE
Completed Sub Area Name: Not reported
Completed Document Type: Site Inspections/Visit (Non LUR)
Completed Date: 12/02/2005

Map ID
Direction
Distance
Elevation

MAP FINDINGS

Site

Database(s)

EDR ID Number
EPA ID Number

AMBASSADOR HOTEL (FORMER) (Continued)

S100932025

Comments: Not reported

Completed Area Name: PROJECT WIDE
Completed Sub Area Name: Not reported
Completed Document Type: * Public Participation
Completed Date: 04/08/2002
Comments: Not reported

Completed Area Name: Phase 2
Completed Sub Area Name: Not reported
Completed Document Type: Site Inspections/Visit (Non LUR)
Completed Date: 10/31/2008
Comments: Not reported

Completed Area Name: Phase 2
Completed Sub Area Name: Not reported
Completed Document Type: Site Inspections/Visit (Non LUR)
Completed Date: 11/13/2008
Comments: Not reported

Completed Area Name: Phase 2
Completed Sub Area Name: Not reported
Completed Document Type: Site Inspections/Visit (Non LUR)
Completed Date: 11/25/2008
Comments: Not reported

Completed Area Name: Phase 2
Completed Sub Area Name: Not reported
Completed Document Type: Site Inspections/Visit (Non LUR)
Completed Date: 11/26/2008
Comments: Not reported

Completed Area Name: Phase 2
Completed Sub Area Name: Not reported
Completed Document Type: Site Inspections/Visit (Non LUR)
Completed Date: 11/21/2008
Comments: Not reported

Completed Area Name: Phase 2
Completed Sub Area Name: Not reported
Completed Document Type: Site Inspections/Visit (Non LUR)
Completed Date: 08/07/2008
Comments: Not reported

Completed Area Name: Phase 2
Completed Sub Area Name: Not reported
Completed Document Type: Site Inspections/Visit (Non LUR)
Completed Date: 09/23/2008
Comments: Not reported

Completed Area Name: PROJECT WIDE
Completed Sub Area Name: Not reported
Completed Document Type: Operation & Maintenance Order/Agreement
Completed Date: 05/19/2011
Comments: Fully executed emailed to District; sent to District by overnight mail on 05/23/11.

Map ID
Direction
Distance
Elevation

MAP FINDINGS

Site

Database(s)

EDR ID Number
EPA ID Number

AMBASSADOR HOTEL (FORMER) (Continued)

S100932025

Future Area Name: PROJECT WIDE
Future Sub Area Name: Not reported
Future Document Type: Operations and Maintenance Report
Future Due Date: 2017
Schedule Area Name: PROJECT WIDE
Schedule Sub Area Name: Not reported
Schedule Document Type: Operations and Maintenance Report
Schedule Due Date: 02/13/2017
Schedule Revised Date: Not reported
Schedule Area Name: PROJECT WIDE
Schedule Sub Area Name: Not reported
Schedule Document Type: Operations and Maintenance Report
Schedule Due Date: 05/16/2017
Schedule Revised Date: Not reported

HIST CORTESE:

Region: CORTESE
Facility County Code: 19
Reg By: LTNKA
Reg Id: 900100070

H30 LAUSD
South 2957 OLYMPIC BLVD. W.
1/4-1/2 LOS ANGELES, CA 90006
0.303 mi.
1601 ft. Site 1 of 2 in cluster H

LUST S106116251
SLIC N/A

Relative:
Lower

LUST REG 4:

Actual:
199 ft.

Region: 4
Regional Board: 04
County: Los Angeles
Facility Id: 900060116
Status: Leak being confirmed
Substance: Gasoline
Substance Quantity: Not reported
Local Case No: Not reported
Case Type: Undefined
Abatement Method Used at the Site: Not reported
Global ID: T0603741009
W Global ID: Not reported
Staff: TOX
Local Agency: 19050
Cross Street: Not reported
Enforcement Type: DLSEL
Date Leak Discovered: 12/13/2002
Date Leak First Reported: 12/13/2002
Date Leak Record Entered: Not reported
Date Confirmation Began: 4/7/2003
Date Leak Stopped: Not reported
Date Case Last Changed on Database: Not reported
Date the Case was Closed: Not reported
How Leak Discovered: Not reported
How Leak Stopped: Not reported
Cause of Leak: Not reported
Leak Source: UNK
Operator: Not reported
Water System: Not reported

Map ID
Direction
Distance
Elevation

MAP FINDINGS

Site

Database(s)

EDR ID Number
EPA ID Number

LAUSD (Continued)

S106116251

Well Name: Not reported
Approx. Dist To Production Well (ft): Not reported
Source of Cleanup Funding: UNK
Preliminary Site Assessment Workplan Submitted: Not reported
Preliminary Site Assessment Began: Not reported
Pollution Characterization Began: Not reported
Remediation Plan Submitted: Not reported
Remedial Action Underway: Not reported
Post Remedial Action Monitoring Began: Not reported
Enforcement Action Date: Not reported
Historical Max MTBE Date: Not reported
Hist Max MTBE Conc in Groundwater: Not reported
Hist Max MTBE Conc in Soil: Not reported
Significant Interim Remedial Action Taken: Not reported
GW Qualifier: Not reported
Soil Qualifier: Not reported
Organization: Not reported
Owner Contact: Not reported
Responsible Party: MR. TOM WATSON
RP Address: 350 S. GRAND AVE.
Program: TX
Lat/Long: 0 / 0
Local Agency Staff: Not reported
Beneficial Use: Not reported
Priority: Not reported
Cleanup Fund Id: Not reported
Suspended: Not reported
Assigned Name: Not reported
Summary: Not reported

SLIC:

Region: STATE
Facility Status: **Open - Inactive**
Status Date: 02/02/2015
Global Id: T0603741009
Lead Agency: DEPARTMENT OF TOXIC SUBSTANCES CONTROL
Lead Agency Case Number: 19790002
Latitude: 34.052826
Longitude: -118.299562
Case Type: Cleanup Program Site
Case Worker: Not reported
Local Agency: LOS ANGELES, CITY OF
RB Case Number: Not reported
File Location: DTSC
Potential Media Affected: Under Investigation
Potential Contaminants of Concern: Gasoline
Site History: Not reported

[Click here to access the California GeoTracker records for this facility:](#)

Map ID
Direction
Distance
Elevation

MAP FINDINGS

Site

Database(s)

EDR ID Number
EPA ID Number

31
NW
1/4-1/2
0.326 mi.
1723 ft.

CITY OF LOS ANGELES IDS (2136)
MULTIPLE SITES/ PARCELS
LOS ANGELES (CITY), CA

SWF/LF **S110986755**
N/A

Relative:
Lower

SWF/LF (SWIS):

Region: STATE
Facility ID: 19-AR-1246
Lat/Long: 34.06121 / -118.30232
Owner Name: City of Los Angeles
Owner Telephone: 2132523271
Owner Address: Not reported
Owner Address2: 3550 Wilshire Blvd. 18th Floor
Owner City,St,Zip: Los Angeles, CA 90010
Operational Status: Clean Closed
Operator: City of Los Angeles
Operator Phone: 2132523271
Operator Address: Not reported
Operator Address2: 3550 Wilshire Blvd. 18th Floor
Operator City,St,Zip: Los Angeles, CA 90010
Permit Date: Not reported
Permit Status: Not reported
Permitted Acreage: Not reported
Activity: Solid Waste Disposal Site
Regulation Status: Unpermitted
Landuse Name: Residential,Industrial,Commercial
GIS Source: Map
Category: Disposal
Unit Number: 01
Inspection Frequency: None
Accepted Waste: Not reported
Closure Date: Not reported
Closure Type: Not reported
Disposal Acreage: Not reported
SWIS Num: 19-AR-1246
Waste Discharge Requirement Num: Not reported
Program Type: Not reported
Permitted Throughput with Units: Not reported
Actual Throughput with Units: Not reported
Permitted Capacity with Units: Not reported
Remaining Capacity: Not reported
Remaining Capacity with Units: Not reported
Lat/Long: 34.06121 / -118.30232

H32
South
1/4-1/2
0.328 mi.
1734 ft.

EXXON SERVICE STATION #7-6996
2950 OLYMPIC BLVD W
LOS ANGELES, CA 90006

LUST **S104164083**
HIST CORTESE **N/A**

Site 2 of 2 in cluster H

Relative:
Lower

LUST:

Region: STATE
Global Id: T0603700471
Latitude: 34.0525865
Longitude: -118.2989657
Case Type: LUST Cleanup Site
Status: Completed - Case Closed
Status Date: 07/19/1996
Lead Agency: LOS ANGELES RWQCB (REGION 4)

Actual:
196 ft.

Map ID
Direction
Distance
Elevation

MAP FINDINGS

Site

Database(s)

EDR ID Number
EPA ID Number

EXXON SERVICE STATION #7-6996 (Continued)

S104164083

Case Worker: YR
Local Agency: LOS ANGELES, CITY OF
RB Case Number: 900060025
LOC Case Number: Not reported
File Location: Not reported
Potential Media Affect: Soil
Potential Contaminants of Concern: Gasoline
Site History: Not reported

[Click here to access the California GeoTracker records for this facility:](#)

Contact:

Global Id: T0603700471
Contact Type: Local Agency Caseworker
Contact Name: ELOY LUNA
Organization Name: LOS ANGELES, CITY OF
Address: 200 North Main Street, Suite 1780
City: LOS ANGELES
Email: eloy.luna@lacity.org
Phone Number: Not reported

Global Id: T0603700471
Contact Type: Regional Board Caseworker
Contact Name: YUE RONG
Organization Name: LOS ANGELES RWQCB (REGION 4)
Address: 320 W. 4TH ST., SUITE 200
City: Los Angeles
Email: yrong@waterboards.ca.gov
Phone Number: Not reported

Status History:

Global Id: T0603700471
Status: Completed - Case Closed
Status Date: 07/19/1996

Global Id: T0603700471
Status: Open - Case Begin Date
Status Date: 07/12/1985

Global Id: T0603700471
Status: Open - Site Assessment
Status Date: 09/18/1988

Regulatory Activities:

Global Id: T0603700471
Action Type: Other
Date: 07/12/1985
Action: Leak Reported

LUST REG 4:

Region: 4
Regional Board: 04
County: Los Angeles
Facility Id: 900060025
Status: Case Closed

Map ID
Direction
Distance
Elevation

MAP FINDINGS

Site

Database(s)

EDR ID Number
EPA ID Number

EXXON SERVICE STATION #7-6996 (Continued)

S104164083

Substance: Gasoline
Substance Quantity: Not reported
Local Case No: Not reported
Case Type: Soil
Abatement Method Used at the Site: Not reported
Global ID: T0603700471
W Global ID: Not reported
Staff: UNK
Local Agency: 19050
Cross Street: Not reported
Enforcement Type: Not reported
Date Leak Discovered: Not reported
Date Leak First Reported: 7/12/1985
Date Leak Record Entered: 12/31/1986
Date Confirmation Began: Not reported
Date Leak Stopped: Not reported
Date Case Last Changed on Database: 3/27/1992
Date the Case was Closed: 7/19/1996
How Leak Discovered: Not reported
How Leak Stopped: Not reported
Cause of Leak: UNK
Leak Source: UNK
Operator: Not reported
Water System: Not reported
Well Name: Not reported
Approx. Dist To Production Well (ft): 6804.9934987842371650330271348
Source of Cleanup Funding: UNK
Preliminary Site Assessment Workplan Submitted: Not reported
Preliminary Site Assessment Began: Not reported
Pollution Characterization Began: 9/18/1988
Remediation Plan Submitted: Not reported
Remedial Action Underway: Not reported
Post Remedial Action Monitoring Began: Not reported
Enforcement Action Date: Not reported
Historical Max MTBE Date: Not reported
Hist Max MTBE Conc in Groundwater: Not reported
Hist Max MTBE Conc in Soil: Not reported
Significant Interim Remedial Action Taken: Yes
GW Qualifier: Not reported
Soil Qualifier: Not reported
Organization: Not reported
Owner Contact: Not reported
Responsible Party: EXXON COMPANY
RP Address: P.O. BOX 4388, HOUSTON TX 77210-4388
Program: LUST
Lat/Long: 34.0524674 / -1
Local Agency Staff: PEJ
Beneficial Use: Not reported
Priority: Not reported
Cleanup Fund Id: Not reported
Suspended: Not reported
Assigned Name: Not reported
Summary: *INITIAL INVESTIGATION ANS. SOIL HAS BEEN REMOVED

HIST CORTESE:

Region: CORTESE
Facility County Code: 19

Map ID
Direction
Distance
Elevation

MAP FINDINGS

Site

Database(s)

EDR ID Number
EPA ID Number

EXXON SERVICE STATION #7-6996 (Continued)

S104164083

Reg By: LTNKA
Reg Id: 900060025

33
WNW
1/4-1/2
0.359 mi.
1897 ft.

HOBART/WILTON PRIMARY SCHOOL NO. 9
7TH STREET/HOBART BOULEVARD/HARVARD BOULEVARD
LOS ANGELES, CA 90005

ENVIROSTOR
SCH
S107736465
N/A

Relative:
Lower

ENVIROSTOR:

Actual:
209 ft.

Facility ID: 19590015
Status: Inactive - Withdrawn
Status Date: 08/20/2002
Site Code: 304154
Site Type: School Investigation
Site Type Detailed: School
Acres: 1.81
NPL: NO
Regulatory Agencies: SMBRP
Lead Agency: SMBRP
Program Manager: Not reported
Supervisor: Mark Malinowski
Division Branch: Southern California Schools & Brownfields Outreach
Assembly: 53
Senate: 24
Special Program: Not reported
Restricted Use: NO
Site Mgmt Req: NONE SPECIFIED
Funding: School District
Latitude: 34.05961
Longitude: -118.3044
APN: NONE SPECIFIED
Past Use: * RETIAL - MISC.
Potential COC: NONE SPECIFIED
Confirmed COC: NONE SPECIFIED
Potential Description: NONE SPECIFIED
Alias Name: HOBART/WILTON PRIMARY SCHOOL #9
Alias Type: Alternate Name
Alias Name: LAUSD-HOBART/WILTON PRIMARY #9/CDE
Alias Type: Alternate Name
Alias Name: LAUSD-HOBART/WILTON PRIMARY #9/VCA
Alias Type: Alternate Name
Alias Name: LOS ANGELES UNIFIED SCHOOL DISTRICT
Alias Type: Alternate Name
Alias Name: 304064
Alias Type: Project Code (Site Code)
Alias Name: 304154
Alias Type: Project Code (Site Code)
Alias Name: 19590015
Alias Type: Envirostor ID Number

Completed Info:

Completed Area Name: PROJECT WIDE
Completed Sub Area Name: Not reported
Completed Document Type: Phase 1
Completed Date: 02/11/2000
Comments: Not reported

Map ID
Direction
Distance
Elevation

MAP FINDINGS

Site

Database(s)

EDR ID Number
EPA ID Number

HOBART/WILTON PRIMARY SCHOOL NO. 9 (Continued)

S107736465

Completed Area Name: PROJECT WIDE
Completed Sub Area Name: Not reported
Completed Document Type: Environmental Oversight Agreement
Completed Date: 02/10/2000
Comments: Not reported

Completed Area Name: PROJECT WIDE
Completed Sub Area Name: Not reported
Completed Document Type: Cost Recovery Closeout Memo
Completed Date: 08/20/2002
Comments: Not reported

Future Area Name: Not reported
Future Sub Area Name: Not reported
Future Document Type: Not reported
Future Due Date: Not reported
Schedule Area Name: Not reported
Schedule Sub Area Name: Not reported
Schedule Document Type: Not reported
Schedule Due Date: Not reported
Schedule Revised Date: Not reported

SCH:

Facility ID: 19590015
Site Type: School Investigation
Site Type Detail: School
Site Mgmt. Req.: NONE SPECIFIED
Acres: 1.81
National Priorities List: NO
Cleanup Oversight Agencies: SMBRP
Lead Agency: SMBRP
Lead Agency Description: DTSC - Site Cleanup Program
Project Manager: Not reported
Supervisor: Mark Malinowski
Division Branch: Southern California Schools & Brownfields Outreach
Site Code: 304154
Assembly: 53
Senate: 24
Special Program Status: Not reported
Status: Inactive - Withdrawn
Status Date: 08/20/2002
Restricted Use: NO
Funding: School District
Latitude: 34.05961
Longitude: -118.3044
APN: NONE SPECIFIED
Past Use: * RETIAL - MISC.
Potential COC: NONE SPECIFIED
Confirmed COC: NONE SPECIFIED
Potential Description: NONE SPECIFIED
Alias Name: HOBART/WILTON PRIMARY SCHOOL #9
Alias Type: Alternate Name
Alias Name: LAUSD-HOBART/WILTON PRIMARY #9/CDE
Alias Type: Alternate Name
Alias Name: LAUSD-HOBART/WILTON PRIMARY #9/VCA
Alias Type: Alternate Name

Map ID
Direction
Distance
Elevation

MAP FINDINGS

Site

Database(s)

EDR ID Number
EPA ID Number

HOBART/WILTON PRIMARY SCHOOL NO. 9 (Continued)

S107736465

Alias Name: LOS ANGELES UNIFIED SCHOOL DISTRICT
Alias Type: Alternate Name
Alias Name: 304064
Alias Type: Project Code (Site Code)
Alias Name: 304154
Alias Type: Project Code (Site Code)
Alias Name: 19590015
Alias Type: Envirostor ID Number

Completed Info:

Completed Area Name: PROJECT WIDE
Completed Sub Area Name: Not reported
Completed Document Type: Phase 1
Completed Date: 02/11/2000
Comments: Not reported

Completed Area Name: PROJECT WIDE
Completed Sub Area Name: Not reported
Completed Document Type: Environmental Oversight Agreement
Completed Date: 02/10/2000
Comments: Not reported

Completed Area Name: PROJECT WIDE
Completed Sub Area Name: Not reported
Completed Document Type: Cost Recovery Closeout Memo
Completed Date: 08/20/2002
Comments: Not reported

Future Area Name: Not reported
Future Sub Area Name: Not reported
Future Document Type: Not reported
Future Due Date: Not reported
Schedule Area Name: Not reported
Schedule Sub Area Name: Not reported
Schedule Document Type: Not reported
Schedule Due Date: Not reported
Schedule Revised Date: Not reported

34
NE
1/4-1/2
0.362 mi.
1911 ft.

DFK CORP.
3278 WILSHIRE
LOS ANGELES, CA 90010

SLIC S104405045
N/A

Relative:
Higher

SLIC:

Region: STATE
Facility Status: Completed - Case Closed
Status Date: 03/15/1996
Global Id: SLT43286284
Lead Agency: LOS ANGELES RWQCB (REGION 4)
Lead Agency Case Number: Not reported
Latitude: 34.061708
Longitude: -118.293221
Case Type: Cleanup Program Site
Case Worker: Not reported
Local Agency: Not reported
RB Case Number: 0486
File Location: Not reported

Actual:
251 ft.

Map ID
Direction
Distance
Elevation

MAP FINDINGS

Site

Database(s)

EDR ID Number
EPA ID Number

DFK CORP. (Continued)

S104405045

Potential Media Affected: Not reported
Potential Contaminants of Concern: Not reported
Site History: Not reported

[Click here to access the California GeoTracker records for this facility:](#)

SLIC REG 4:

Region: 4
Facility Status: No further action required
SLIC: 0486
Substance: TPH
Staff: Not reported

**I35
ENE
1/4-1/2
0.375 mi.
1981 ft.**

**TOSCO/76 PRODUCTS STATION
703 VERMONT
LOS ANGELES, CA 90005**

**HIST CORTESE S104406266
N/A**

Site 1 of 3 in cluster I

**Relative:
Higher**

HIST CORTESE:
Region: CORTESE
Facility County Code: 19
Reg By: LTNKA
Reg Id: 900050089

**Actual:
235 ft.**

**I36
ENE
1/4-1/2
0.375 mi.
1981 ft.**

**TOSCO - 76 STATION #5283 (FORMER)
703 VERMONT AVE S
LOS ANGELES, CA 90005**

**LUST S104532748
N/A**

Site 2 of 3 in cluster I

**Relative:
Higher**

LUST:
Region: STATE
Global Id: T0603700470
Latitude: 34.0595952
Longitude: -118.2917586
Case Type: LUST Cleanup Site
Status: Completed - Case Closed
Status Date: 10/07/2013
Lead Agency: LOS ANGELES RWQCB (REGION 4)
Case Worker: DPP
Local Agency: LOS ANGELES, CITY OF
RB Case Number: 900050089
LOC Case Number: Not reported
File Location: Regional Board
Potential Media Affect: Aquifer used for drinking water supply
Potential Contaminants of Concern: Gasoline
Site History: Not reported

**Actual:
235 ft.**

[Click here to access the California GeoTracker records for this facility:](#)

Contact:

Global Id: T0603700470
Contact Type: Regional Board Caseworker
Contact Name: DANIEL PIROTON
Organization Name: LOS ANGELES RWQCB (REGION 4)

Map ID
Direction
Distance
Elevation

MAP FINDINGS

Site

Database(s)

EDR ID Number
EPA ID Number

TOSCO - 76 STATION #5283 (FORMER) (Continued)

S104532748

Address: Not reported
City: R4 UNKNOWN
Email: dpirotton@waterboards.ca.gov
Phone Number: 2135766714

Global Id: T0603700470
Contact Type: Local Agency Caseworker
Contact Name: ELOY LUNA
Organization Name: LOS ANGELES, CITY OF
Address: 200 North Main Street, Suite 1780
City: LOS ANGELES
Email: eloy.luna@lacity.org
Phone Number: Not reported

Status History:

Global Id: T0603700470
Status: Completed - Case Closed
Status Date: 10/07/2013

Global Id: T0603700470
Status: Open - Case Begin Date
Status Date: 09/12/1997

Global Id: T0603700470
Status: Open - Eligible for Closure
Status Date: 12/18/2012

Global Id: T0603700470
Status: Open - Site Assessment
Status Date: 04/27/1999

Global Id: T0603700470
Status: Open - Site Assessment
Status Date: 05/11/2001

Global Id: T0603700470
Status: Open - Site Assessment
Status Date: 03/30/2007

Regulatory Activities:

Global Id: T0603700470
Action Type: RESPONSE
Date: 04/15/2006
Action: Monitoring Report - Quarterly

Global Id: T0603700470
Action Type: RESPONSE
Date: 01/15/2010
Action: Monitoring Report - Semi-Annually

Global Id: T0603700470
Action Type: RESPONSE
Date: 10/15/2008
Action: Monitoring Report - Quarterly

Global Id: T0603700470

Map ID
Direction
Distance
Elevation

MAP FINDINGS

Site

Database(s)

EDR ID Number
EPA ID Number

TOSCO - 76 STATION #5283 (FORMER) (Continued)

S104532748

Action Type: RESPONSE
Date: 12/01/2008
Action: CAP/RAP - Final Remediation / Design Plan

Global Id: T0603700470
Action Type: RESPONSE
Date: 09/12/2008
Action: Interim Remedial Action Plan

Global Id: T0603700470
Action Type: RESPONSE
Date: 07/15/2010
Action: Monitoring Report - Semi-Annually

Global Id: T0603700470
Action Type: RESPONSE
Date: 04/15/2008
Action: Monitoring Report - Quarterly

Global Id: T0603700470
Action Type: RESPONSE
Date: 07/15/2003
Action: Monitoring Report - Quarterly

Global Id: T0603700470
Action Type: RESPONSE
Date: 01/10/2004
Action: Well Installation Report

Global Id: T0603700470
Action Type: RESPONSE
Date: 01/24/2012
Action: Request for Closure

Global Id: T0603700470
Action Type: RESPONSE
Date: 01/15/2012
Action: Monitoring Report - Semi-Annually

Global Id: T0603700470
Action Type: RESPONSE
Date: 10/20/2010
Action: Well Installation Report

Global Id: T0603700470
Action Type: RESPONSE
Date: 11/23/2009
Action: Pilot Study / Treatability Workplan

Global Id: T0603700470
Action Type: RESPONSE
Date: 01/15/2009
Action: Monitoring Report - Quarterly

Global Id: T0603700470
Action Type: RESPONSE
Date: 01/15/2004

Map ID
Direction
Distance
Elevation

MAP FINDINGS

Site

Database(s)

EDR ID Number
EPA ID Number

TOSCO - 76 STATION #5283 (FORMER) (Continued)

S104532748

Action:	Monitoring Report - Quarterly
Global Id:	T0603700470
Action Type:	RESPONSE
Date:	07/15/2005
Action:	Monitoring Report - Quarterly
Global Id:	T0603700470
Action Type:	RESPONSE
Date:	01/15/2007
Action:	Monitoring Report - Quarterly
Global Id:	T0603700470
Action Type:	RESPONSE
Date:	10/15/2005
Action:	Monitoring Report - Quarterly
Global Id:	T0603700470
Action Type:	RESPONSE
Date:	01/15/2008
Action:	Monitoring Report - Quarterly
Global Id:	T0603700470
Action Type:	ENFORCEMENT
Date:	05/11/2001
Action:	Staff Letter
Global Id:	T0603700470
Action Type:	Other
Date:	09/12/1997
Action:	Leak Discovery
Global Id:	T0603700470
Action Type:	ENFORCEMENT
Date:	06/15/2009
Action:	Staff Letter
Global Id:	T0603700470
Action Type:	RESPONSE
Date:	04/15/2004
Action:	Monitoring Report - Quarterly
Global Id:	T0603700470
Action Type:	RESPONSE
Date:	04/15/2003
Action:	Monitoring Report - Quarterly
Global Id:	T0603700470
Action Type:	RESPONSE
Date:	07/15/2009
Action:	Monitoring Report - Semi-Annually
Global Id:	T0603700470
Action Type:	ENFORCEMENT
Date:	07/25/2013
Action:	Notification - Preclosure

Map ID
Direction
Distance
Elevation

MAP FINDINGS

Site

Database(s)

EDR ID Number
EPA ID Number

TOSCO - 76 STATION #5283 (FORMER) (Continued)

S104532748

Global Id: T0603700470
Action Type: ENFORCEMENT
Date: 10/07/2013
Action: Closure/No Further Action Letter

Global Id: T0603700470
Action Type: RESPONSE
Date: 01/15/2011
Action: Monitoring Report - Semi-Annually

Global Id: T0603700470
Action Type: RESPONSE
Date: 10/15/2004
Action: Monitoring Report - Quarterly

Global Id: T0603700470
Action Type: RESPONSE
Date: 07/15/2007
Action: Monitoring Report - Quarterly

Global Id: T0603700470
Action Type: RESPONSE
Date: 04/15/2002
Action: Monitoring Report - Quarterly

Global Id: T0603700470
Action Type: RESPONSE
Date: 07/15/2002
Action: Monitoring Report - Quarterly

Global Id: T0603700470
Action Type: RESPONSE
Date: 10/24/2002
Action: Monitoring Report - Quarterly

Global Id: T0603700470
Action Type: ENFORCEMENT
Date: 06/17/2003
Action: Staff Letter

Global Id: T0603700470
Action Type: Other
Date: 09/12/1997
Action: Leak Reported

Global Id: T0603700470
Action Type: RESPONSE
Date: 01/15/2006
Action: Monitoring Report - Quarterly

Global Id: T0603700470
Action Type: RESPONSE
Date: 07/15/2008
Action: Monitoring Report - Quarterly

Global Id: T0603700470
Action Type: RESPONSE

Map ID
Direction
Distance
Elevation

MAP FINDINGS

Site

Database(s)

EDR ID Number
EPA ID Number

TOSCO - 76 STATION #5283 (FORMER) (Continued)

S104532748

Date:	03/30/2007
Action:	Soil and Water Investigation Workplan
Global Id:	T0603700470
Action Type:	RESPONSE
Date:	10/15/2006
Action:	Monitoring Report - Quarterly
Global Id:	T0603700470
Action Type:	RESPONSE
Date:	10/15/2009
Action:	Monitoring Report - Semi-Annually
Global Id:	T0603700470
Action Type:	RESPONSE
Date:	07/15/2012
Action:	Monitoring Report - Semi-Annually
Global Id:	T0603700470
Action Type:	RESPONSE
Date:	01/15/2013
Action:	Monitoring Report - Semi-Annually
Global Id:	T0603700470
Action Type:	RESPONSE
Date:	11/05/2007
Action:	Well Installation Report
Global Id:	T0603700470
Action Type:	RESPONSE
Date:	10/15/2007
Action:	Monitoring Report - Quarterly
Global Id:	T0603700470
Action Type:	RESPONSE
Date:	03/15/2003
Action:	Soil and Water Investigation Workplan
Global Id:	T0603700470
Action Type:	RESPONSE
Date:	07/15/2011
Action:	Monitoring Report - Semi-Annually
Global Id:	T0603700470
Action Type:	RESPONSE
Date:	12/05/2012
Action:	Request for Closure - Regulator Responded
Global Id:	T0603700470
Action Type:	ENFORCEMENT
Date:	10/31/2003
Action:	Staff Letter
Global Id:	T0603700470
Action Type:	RESPONSE
Date:	12/02/2009
Action:	Soil and Water Investigation Report

Map ID
Direction
Distance
Elevation

MAP FINDINGS

Site

Database(s)

EDR ID Number
EPA ID Number

TOSCO - 76 STATION #5283 (FORMER) (Continued)

S104532748

Global Id: T0603700470
Action Type: RESPONSE
Date: 07/15/2006
Action: Monitoring Report - Quarterly

Global Id: T0603700470
Action Type: RESPONSE
Date: 04/15/2007
Action: Monitoring Report - Quarterly

Global Id: T0603700470
Action Type: RESPONSE
Date: 01/15/2014
Action: Well Destruction Report

Global Id: T0603700470
Action Type: ENFORCEMENT
Date: 01/29/2003
Action: Staff Letter

Global Id: T0603700470
Action Type: RESPONSE
Date: 04/15/2009
Action: Monitoring Report - Quarterly

Global Id: T0603700470
Action Type: RESPONSE
Date: 07/28/2009
Action: Pilot Study/ Treatability Report

Global Id: T0603700470
Action Type: RESPONSE
Date: 01/15/2005
Action: Monitoring Report - Quarterly

Global Id: T0603700470
Action Type: RESPONSE
Date: 10/15/2003
Action: Monitoring Report - Quarterly

Global Id: T0603700470
Action Type: RESPONSE
Date: 01/15/2003
Action: Monitoring Report - Quarterly

Global Id: T0603700470
Action Type: RESPONSE
Date: 07/15/2004
Action: Monitoring Report - Quarterly

Global Id: T0603700470
Action Type: RESPONSE
Date: 04/15/2005
Action: Monitoring Report - Quarterly

Global Id: T0603700470
Action Type: REMEDIATION

Map ID
Direction
Distance
Elevation

MAP FINDINGS

Site

Database(s)

EDR ID Number
EPA ID Number

TOSCO - 76 STATION #5283 (FORMER) (Continued)

S104532748

Date: 02/01/1999
Action: Excavation

Global Id: T0603700470
Action Type: REMEDIATION
Date: 02/01/1999
Action: Other (Use Description Field)

LUST REG 4:

Region: 4
Regional Board: 04
County: Los Angeles
Facility Id: 900050089
Status: Pollution Characterization
Substance: Gasoline
Substance Quantity: Not reported
Local Case No: Not reported
Case Type: Groundwater
Abatement Method Used at the Site: Not reported
Global ID: T0603700470
W Global ID: Not reported
Staff: DP
Local Agency: 19050
Cross Street: 7TH ST
Enforcement Type: DLSEL
Date Leak Discovered: 9/12/1997
Date Leak First Reported: 9/12/1997
Date Leak Record Entered: 3/10/1998
Date Confirmation Began: Not reported
Date Leak Stopped: Not reported
Date Case Last Changed on Database: 7/15/2002
Date the Case was Closed: Not reported
How Leak Discovered: OM
How Leak Stopped: Not reported
Cause of Leak: Not reported
Leak Source: Not reported
Operator: Not reported
Water System: Not reported
Well Name: Not reported
Approx. Dist To Production Well (ft): 5763.5560049198167575942631487
Source of Cleanup Funding: Not reported
Preliminary Site Assessment Workplan Submitted: 4/27/1999
Preliminary Site Assessment Began: Not reported
Pollution Characterization Began: 3/19/2003
Remediation Plan Submitted: Not reported
Remedial Action Underway: Not reported
Post Remedial Action Monitoring Began: Not reported
Enforcement Action Date: Not reported
Historical Max MTBE Date: 1/1/1965
Hist Max MTBE Conc in Groundwater: 27600
Hist Max MTBE Conc in Soil: 25.8
Significant Interim Remedial Action Taken: Not reported
GW Qualifier: Not reported
Soil Qualifier: Not reported
Organization: Not reported
Owner Contact: Not reported

Map ID
Direction
Distance
Elevation

MAP FINDINGS

Site

Database(s)

EDR ID Number
EPA ID Number

TOSCO - 76 STATION #5283 (FORMER) (Continued)

S104532748

Responsible Party: MS. SHARI LONDON
RP Address: 3611 HARBOR BL., STE. #200
Program: LUST
Lat/Long: 34.0595952 / -1
Local Agency Staff: PEJ
Beneficial Use: Not reported
Priority: Not reported
Cleanup Fund Id: Not reported
Suspended: Not reported
Assigned Name: Not reported
Summary: 5/12/99 TRANSM. OF UST & PIPING REMOVAL RPT; 5/5/00 WORKPLAN FOR
SUBSURFACE INVESTIGATION

37
WSW
1/4-1/2
0.398 mi.
2101 ft.

HOBART ELEMENTARY SCHOOL ADDITION
3336 SAN MARINO STREET
LOS ANGELES, CA 90006

ENVIROSTOR S105628524
SCH N/A

Relative:
Lower

ENVIROSTOR:

Actual:
202 ft.

Facility ID: 19650013
Status: Certified
Status Date: 02/04/2002
Site Code: 304261
Site Type: School Cleanup
Site Type Detailed: School
Acres: .44
NPL: NO
Regulatory Agencies: SMBRP
Lead Agency: SMBRP
Program Manager: Not reported
Supervisor: Javier Hinojosa
Division Branch: Southern California Schools & Brownfields Outreach
Assembly: 53
Senate: 24
Special Program: Not reported
Restricted Use: NO
Site Mgmt Req: NONE SPECIFIED
Funding: School District
Latitude: 34.0482
Longitude: -118.2942
APN: NONE SPECIFIED
Past Use: RESIDENTIAL AREA
Potential COC: Lead
Confirmed COC: Lead
Potential Description: SOIL
Alias Name: 3336 SAN MARINO STREET
Alias Type: Alternate Name
Alias Name: HOBART ELEMENTARY SCHOOL ADDITION
Alias Type: Alternate Name
Alias Name: LA USD/HOBART ELEMENTARY ADDITION/VCA
Alias Type: Alternate Name
Alias Name: LAUSD-3336 SAN MARINO ST
Alias Type: Alternate Name
Alias Name: LAUSD-3336 SAN MARINO ST/VCA
Alias Type: Alternate Name
Alias Name: LAUSD-HOBART ES ADDITION
Alias Type: Alternate Name

Map ID
Direction
Distance
Elevation

MAP FINDINGS

Site

Database(s)

EDR ID Number
EPA ID Number

HOBART ELEMENTARY SCHOOL ADDITION (Continued)

S105628524

Alias Name: LOS ANGELES UNIFIED SCHOOL DISTRICT
Alias Type: Alternate Name
Alias Name: 110033614890
Alias Type: EPA (FRS #)
Alias Name: 304037
Alias Type: Project Code (Site Code)
Alias Name: 304130
Alias Type: Project Code (Site Code)
Alias Name: 304202
Alias Type: Project Code (Site Code)
Alias Name: 304261
Alias Type: Project Code (Site Code)
Alias Name: 19650013
Alias Type: Envirostor ID Number

Completed Info:

Completed Area Name: PROJECT WIDE
Completed Sub Area Name: Not reported
Completed Document Type: * CEQA
Completed Date: 11/26/2001
Comments: Not reported

Completed Area Name: PROJECT WIDE
Completed Sub Area Name: Not reported
Completed Document Type: Preliminary Endangerment Assessment Report
Completed Date: 10/09/2001
Comments: Not reported

Completed Area Name: PROJECT WIDE
Completed Sub Area Name: Not reported
Completed Document Type: Phase 1
Completed Date: 02/04/2000
Comments: Not reported

Completed Area Name: PROJECT WIDE
Completed Sub Area Name: Not reported
Completed Document Type: Removal Action Completion Report
Completed Date: 02/04/2002
Comments: Not reported

Completed Area Name: PROJECT WIDE
Completed Sub Area Name: Not reported
Completed Document Type: Removal Action Workplan
Completed Date: 11/26/2001
Comments: Not reported

Completed Area Name: PROJECT WIDE
Completed Sub Area Name: Not reported
Completed Document Type: Certification
Completed Date: 02/04/2002
Comments: Not reported

Completed Area Name: PROJECT WIDE
Completed Sub Area Name: Not reported
Completed Document Type: Environmental Oversight Agreement
Completed Date: 02/10/2000
Comments: Not reported

Map ID
Direction
Distance
Elevation

MAP FINDINGS

Site

Database(s)

EDR ID Number
EPA ID Number

HOBART ELEMENTARY SCHOOL ADDITION (Continued)

S105628524

Completed Area Name: PROJECT WIDE
Completed Sub Area Name: Not reported
Completed Document Type: Cost Recovery Closeout Memo
Completed Date: 02/04/2002
Comments: Not reported

Future Area Name: Not reported
Future Sub Area Name: Not reported
Future Document Type: Not reported
Future Due Date: Not reported
Schedule Area Name: Not reported
Schedule Sub Area Name: Not reported
Schedule Document Type: Not reported
Schedule Due Date: Not reported
Schedule Revised Date: Not reported

SCH:

Facility ID: 19650013
Site Type: School Cleanup
Site Type Detail: School
Site Mgmt. Req.: NONE SPECIFIED
Acres: .44
National Priorities List: NO
Cleanup Oversight Agencies: SMBRP
Lead Agency: SMBRP
Lead Agency Description: DTSC - Site Cleanup Program
Project Manager: Not reported
Supervisor: Javier Hinojosa
Division Branch: Southern California Schools & Brownfields Outreach
Site Code: 304261
Assembly: 53
Senate: 24
Special Program Status: Not reported
Status: Certified
Status Date: 02/04/2002
Restricted Use: NO
Funding: School District
Latitude: 34.0482
Longitude: -118.2942
APN: NONE SPECIFIED
Past Use: RESIDENTIAL AREA
Potential COC: Lead
Confirmed COC: Lead
Potential Description: SOIL
Alias Name: 3336 SAN MARINO STREET
Alias Type: Alternate Name
Alias Name: HOBART ELEMENTARY SCHOOL ADDITION
Alias Type: Alternate Name
Alias Name: LA USD/HOBART ELEMENTARY ADDITION/VCA
Alias Type: Alternate Name
Alias Name: LAUSD-3336 SAN MARINO ST
Alias Type: Alternate Name
Alias Name: LAUSD-3336 SAN MARINO ST/VCA
Alias Type: Alternate Name
Alias Name: LAUSD-HOBART ES ADDITION
Alias Type: Alternate Name

Map ID
Direction
Distance
Elevation

MAP FINDINGS

Site

Database(s)

EDR ID Number
EPA ID Number

HOBART ELEMENTARY SCHOOL ADDITION (Continued)

S105628524

Alias Name: LOS ANGELES UNIFIED SCHOOL DISTRICT
Alias Type: Alternate Name
Alias Name: 110033614890
Alias Type: EPA (FRS #)
Alias Name: 304037
Alias Type: Project Code (Site Code)
Alias Name: 304130
Alias Type: Project Code (Site Code)
Alias Name: 304202
Alias Type: Project Code (Site Code)
Alias Name: 304261
Alias Type: Project Code (Site Code)
Alias Name: 19650013
Alias Type: Envirostor ID Number

Completed Info:

Completed Area Name: PROJECT WIDE
Completed Sub Area Name: Not reported
Completed Document Type: * CEQA
Completed Date: 11/26/2001
Comments: Not reported

Completed Area Name: PROJECT WIDE
Completed Sub Area Name: Not reported
Completed Document Type: Preliminary Endangerment Assessment Report
Completed Date: 10/09/2001
Comments: Not reported

Completed Area Name: PROJECT WIDE
Completed Sub Area Name: Not reported
Completed Document Type: Phase 1
Completed Date: 02/04/2000
Comments: Not reported

Completed Area Name: PROJECT WIDE
Completed Sub Area Name: Not reported
Completed Document Type: Removal Action Completion Report
Completed Date: 02/04/2002
Comments: Not reported

Completed Area Name: PROJECT WIDE
Completed Sub Area Name: Not reported
Completed Document Type: Removal Action Workplan
Completed Date: 11/26/2001
Comments: Not reported

Completed Area Name: PROJECT WIDE
Completed Sub Area Name: Not reported
Completed Document Type: Certification
Completed Date: 02/04/2002
Comments: Not reported

Completed Area Name: PROJECT WIDE
Completed Sub Area Name: Not reported
Completed Document Type: Environmental Oversight Agreement
Completed Date: 02/10/2000
Comments: Not reported

Map ID
Direction
Distance
Elevation

MAP FINDINGS

Site

Database(s)

EDR ID Number
EPA ID Number

HOBART ELEMENTARY SCHOOL ADDITION (Continued)

S105628524

Completed Area Name: PROJECT WIDE
Completed Sub Area Name: Not reported
Completed Document Type: Cost Recovery Closeout Memo
Completed Date: 02/04/2002
Comments: Not reported

Future Area Name: Not reported
Future Sub Area Name: Not reported
Future Document Type: Not reported
Future Due Date: Not reported
Schedule Area Name: Not reported
Schedule Sub Area Name: Not reported
Schedule Document Type: Not reported
Schedule Due Date: Not reported
Schedule Revised Date: Not reported

I38
ENE
1/4-1/2
0.403 mi.
2126 ft.
SHELL #204-4539-5906
700 VERMONT AVE S
LOS ANGELES, CA 90005
Site 3 of 3 in cluster I

LUST
HIST CORTESE
S101297321
N/A

Relative:
Higher

Actual:
235 ft.

LUST:
Region: STATE
Global Id: T0603700463
Latitude: 34.0596512
Longitude: -118.2914936
Case Type: LUST Cleanup Site
Status: Completed - Case Closed
Status Date: 07/22/2013
Lead Agency: LOS ANGELES RWQCB (REGION 4)
Case Worker: DPP
Local Agency: LOS ANGELES, CITY OF
RB Case Number: 900050016
LOC Case Number: Not reported
File Location: Regional Board
Potential Media Affect: Aquifer used for drinking water supply
Potential Contaminants of Concern: Gasoline
Site History: Not reported

[Click here to access the California GeoTracker records for this facility:](#)

Contact:

Global Id: T0603700463
Contact Type: Regional Board Caseworker
Contact Name: DANIEL PIROTTON
Organization Name: LOS ANGELES RWQCB (REGION 4)
Address: Not reported
City: R4 UNKNOWN
Email: dpirotton@waterboards.ca.gov
Phone Number: 2135766714

Global Id: T0603700463
Contact Type: Local Agency Caseworker
Contact Name: ELOY LUNA
Organization Name: LOS ANGELES, CITY OF
Address: 200 North Main Street, Suite 1780
City: LOS ANGELES

Map ID
Direction
Distance
Elevation

MAP FINDINGS

Site

Database(s)

EDR ID Number
EPA ID Number

SHELL #204-4539-5906 (Continued)

S101297321

Email: eloy.luna@lacity.org
Phone Number: Not reported

Status History:

Global Id: T0603700463
Status: Completed - Case Closed
Status Date: 07/22/2013

Global Id: T0603700463
Status: Open - Case Begin Date
Status Date: 05/07/1986

Global Id: T0603700463
Status: Open - Eligible for Closure
Status Date: 12/18/2012

Global Id: T0603700463
Status: Open - Remediation
Status Date: 12/18/2003

Global Id: T0603700463
Status: Open - Site Assessment
Status Date: 12/06/1996

Global Id: T0603700463
Status: Open - Site Assessment
Status Date: 02/12/1997

Global Id: T0603700463
Status: Open - Site Assessment
Status Date: 10/15/2002

Regulatory Activities:

Global Id: T0603700463
Action Type: ENFORCEMENT
Date: 01/28/2003
Action: Staff Letter

Global Id: T0603700463
Action Type: ENFORCEMENT
Date: 02/03/2004
Action: Staff Letter

Global Id: T0603700463
Action Type: RESPONSE
Date: 04/15/2006
Action: Monitoring Report - Quarterly

Global Id: T0603700463
Action Type: RESPONSE
Date: 11/15/2005
Action: Soil and Water Investigation Report

Global Id: T0603700463
Action Type: RESPONSE
Date: 01/15/2008

Map ID
Direction
Distance
Elevation

MAP FINDINGS

Site

Database(s)

EDR ID Number
EPA ID Number

SHELL #204-4539-5906 (Continued)

S101297321

Action:	Monitoring Report - Quarterly
Global Id:	T0603700463
Action Type:	RESPONSE
Date:	07/15/2011
Action:	Monitoring Report - Semi-Annually
Global Id:	T0603700463
Action Type:	RESPONSE
Date:	10/15/2011
Action:	Monitoring Report - Semi-Annually
Global Id:	T0603700463
Action Type:	RESPONSE
Date:	04/15/2009
Action:	Monitoring Report - Quarterly
Global Id:	T0603700463
Action Type:	RESPONSE
Date:	01/15/2009
Action:	Monitoring Report - Quarterly
Global Id:	T0603700463
Action Type:	RESPONSE
Date:	04/15/2010
Action:	Monitoring Report - Semi-Annually
Global Id:	T0603700463
Action Type:	ENFORCEMENT
Date:	04/24/2002
Action:	Staff Letter
Global Id:	T0603700463
Action Type:	RESPONSE
Date:	07/15/2003
Action:	Monitoring Report - Quarterly
Global Id:	T0603700463
Action Type:	RESPONSE
Date:	01/31/2012
Action:	Request for Closure
Global Id:	T0603700463
Action Type:	RESPONSE
Date:	01/21/2011
Action:	Soil and Water Investigation Workplan
Global Id:	T0603700463
Action Type:	RESPONSE
Date:	09/03/2010
Action:	Other Workplan
Global Id:	T0603700463
Action Type:	RESPONSE
Date:	10/15/2009
Action:	Monitoring Report - Semi-Annually

Map ID
Direction
Distance
Elevation

MAP FINDINGS

Site

Database(s)

EDR ID Number
EPA ID Number

SHELL #204-4539-5906 (Continued)

S101297321

Global Id:	T0603700463
Action Type:	RESPONSE
Date:	04/15/2004
Action:	Monitoring Report - Quarterly
Global Id:	T0603700463
Action Type:	RESPONSE
Date:	07/15/2004
Action:	Monitoring Report - Quarterly
Global Id:	T0603700463
Action Type:	RESPONSE
Date:	10/15/2010
Action:	Monitoring Report - Semi-Annually
Global Id:	T0603700463
Action Type:	RESPONSE
Date:	07/15/2004
Action:	Monitoring Report - Quarterly
Global Id:	T0603700463
Action Type:	RESPONSE
Date:	02/28/2003
Action:	Soil and Water Investigation Workplan
Global Id:	T0603700463
Action Type:	RESPONSE
Date:	12/31/2003
Action:	Interim Remedial Action Report
Global Id:	T0603700463
Action Type:	RESPONSE
Date:	01/15/2004
Action:	Monitoring Report - Quarterly
Global Id:	T0603700463
Action Type:	RESPONSE
Date:	10/15/2002
Action:	Interim Remedial Action Plan
Global Id:	T0603700463
Action Type:	ENFORCEMENT
Date:	11/29/2012
Action:	Notification - Preclosure
Global Id:	T0603700463
Action Type:	RESPONSE
Date:	04/15/2005
Action:	Monitoring Report - Quarterly
Global Id:	T0603700463
Action Type:	RESPONSE
Date:	07/15/2002
Action:	Monitoring Report - Quarterly
Global Id:	T0603700463
Action Type:	RESPONSE

Map ID
Direction
Distance
Elevation

MAP FINDINGS

Site

Database(s)

EDR ID Number
EPA ID Number

SHELL #204-4539-5906 (Continued)

S101297321

Date:	08/19/2002
Action:	Well Installation Report
Global Id:	T0603700463
Action Type:	RESPONSE
Date:	08/19/2002
Action:	CAP/RAP - Feasibility Study Report
Global Id:	T0603700463
Action Type:	RESPONSE
Date:	10/15/2004
Action:	Monitoring Report - Quarterly
Global Id:	T0603700463
Action Type:	RESPONSE
Date:	07/15/2010
Action:	Monitoring Report - Semi-Annually
Global Id:	T0603700463
Action Type:	RESPONSE
Date:	10/15/2005
Action:	Monitoring Report - Quarterly
Global Id:	T0603700463
Action Type:	RESPONSE
Date:	01/15/2007
Action:	Monitoring Report - Quarterly
Global Id:	T0603700463
Action Type:	RESPONSE
Date:	01/15/2012
Action:	Monitoring Report - Semi-Annually
Global Id:	T0603700463
Action Type:	ENFORCEMENT
Date:	07/19/2013
Action:	Health and Safety Code Section 25296.10(c)
Global Id:	T0603700463
Action Type:	RESPONSE
Date:	10/15/2002
Action:	Monitoring Report - Quarterly
Global Id:	T0603700463
Action Type:	ENFORCEMENT
Date:	07/22/2013
Action:	Closure/No Further Action Letter
Global Id:	T0603700463
Action Type:	Other
Date:	05/07/1986
Action:	Leak Reported
Global Id:	T0603700463
Action Type:	RESPONSE
Date:	10/15/2008
Action:	Monitoring Report - Quarterly

Map ID
Direction
Distance
Elevation

MAP FINDINGS

Site

Database(s)

EDR ID Number
EPA ID Number

SHELL #204-4539-5906 (Continued)

S101297321

Global Id: T0603700463
Action Type: RESPONSE
Date: 01/15/2006
Action: Monitoring Report - Quarterly

Global Id: T0603700463
Action Type: RESPONSE
Date: 04/15/2012
Action: Monitoring Report - Quarterly

Global Id: T0603700463
Action Type: RESPONSE
Date: 10/15/2012
Action: Monitoring Report - Quarterly

Global Id: T0603700463
Action Type: ENFORCEMENT
Date: 08/27/1998
Action: Staff Letter

Global Id: T0603700463
Action Type: ENFORCEMENT
Date: 06/15/2009
Action: Staff Letter

Global Id: T0603700463
Action Type: ENFORCEMENT
Date: 11/03/2003
Action: Staff Letter

Global Id: T0603700463
Action Type: RESPONSE
Date: 04/15/2004
Action: Monitoring Report - Quarterly

Global Id: T0603700463
Action Type: RESPONSE
Date: 10/15/2007
Action: Monitoring Report - Quarterly

Global Id: T0603700463
Action Type: RESPONSE
Date: 07/15/2007
Action: Monitoring Report - Quarterly

Global Id: T0603700463
Action Type: RESPONSE
Date: 07/15/2005
Action: Monitoring Report - Quarterly

Global Id: T0603700463
Action Type: RESPONSE
Date: 07/31/2002
Action: Other Report / Document

Global Id: T0603700463
Action Type: RESPONSE

Map ID
Direction
Distance
Elevation

MAP FINDINGS

Site

Database(s)

EDR ID Number
EPA ID Number

SHELL #204-4539-5906 (Continued)

S101297321

Date:	04/15/2003
Action:	Monitoring Report - Quarterly
Global Id:	T0603700463
Action Type:	RESPONSE
Date:	01/15/2005
Action:	Monitoring Report - Quarterly
Global Id:	T0603700463
Action Type:	RESPONSE
Date:	06/20/2011
Action:	Soil and Water Investigation Report
Global Id:	T0603700463
Action Type:	RESPONSE
Date:	10/15/2013
Action:	Well Destruction Report
Global Id:	T0603700463
Action Type:	RESPONSE
Date:	04/15/2008
Action:	Monitoring Report - Quarterly
Global Id:	T0603700463
Action Type:	RESPONSE
Date:	10/15/2006
Action:	Monitoring Report - Quarterly
Global Id:	T0603700463
Action Type:	RESPONSE
Date:	04/15/2007
Action:	Monitoring Report - Quarterly
Global Id:	T0603700463
Action Type:	RESPONSE
Date:	01/15/2003
Action:	Monitoring Report - Quarterly
Global Id:	T0603700463
Action Type:	ENFORCEMENT
Date:	07/03/2002
Action:	Staff Letter
Global Id:	T0603700463
Action Type:	ENFORCEMENT
Date:	04/16/2003
Action:	Staff Letter
Global Id:	T0603700463
Action Type:	RESPONSE
Date:	07/15/2008
Action:	Monitoring Report - Quarterly
Global Id:	T0603700463
Action Type:	RESPONSE
Date:	07/15/2009
Action:	Monitoring Report - Semi-Annually

Map ID
Direction
Distance
Elevation

MAP FINDINGS

Site

Database(s)

EDR ID Number
EPA ID Number

SHELL #204-4539-5906 (Continued)

S101297321

Global Id:	T0603700463
Action Type:	RESPONSE
Date:	10/15/2003
Action:	Monitoring Report - Quarterly
Global Id:	T0603700463
Action Type:	RESPONSE
Date:	10/31/2003
Action:	Interim Remedial Action Report
Global Id:	T0603700463
Action Type:	RESPONSE
Date:	03/15/2004
Action:	Interim Remedial Action Report
Global Id:	T0603700463
Action Type:	RESPONSE
Date:	07/15/2006
Action:	Monitoring Report - Quarterly
Global Id:	T0603700463
Action Type:	REMEDIATION
Date:	02/01/2004
Action:	Other (Use Description Field)
Global Id:	T0603700463
Action Type:	REMEDIATION
Date:	02/01/2004
Action:	Other (Use Description Field)

LUST REG 4:

Region:	4
Regional Board:	04
County:	Los Angeles
Facility Id:	900050016
Status:	Pollution Characterization
Substance:	Gasoline
Substance Quantity:	Not reported
Local Case No:	Not reported
Case Type:	Groundwater
Abatement Method Used at the Site:	Not reported
Global ID:	T0603700463
W Global ID:	Not reported
Staff:	DP
Local Agency:	19050
Cross Street:	7TH
Enforcement Type:	SEL
Date Leak Discovered:	Not reported
Date Leak First Reported:	5/7/1986
Date Leak Record Entered:	12/31/1986
Date Confirmation Began:	Not reported
Date Leak Stopped:	Not reported
Date Case Last Changed on Database:	8/19/2002
Date the Case was Closed:	Not reported
How Leak Discovered:	Not reported
How Leak Stopped:	Not reported

Map ID
Direction
Distance
Elevation

MAP FINDINGS

Site

Database(s)

EDR ID Number
EPA ID Number

SHELL #204-4539-5906 (Continued)

S101297321

Cause of Leak: UNK
Leak Source: Piping
Operator: Not reported
Water System: Not reported
Well Name: Not reported
Approx. Dist To Production Well (ft): 5809.1722495601703738888685156
Source of Cleanup Funding: Piping
Preliminary Site Assessment Workplan Submitted: 12/6/1996
Preliminary Site Assessment Began: 2/12/1997
Pollution Characterization Began: 2/26/2003
Remediation Plan Submitted: Not reported
Remedial Action Underway: Not reported
Post Remedial Action Monitoring Began: 5/7/1986
Enforcement Action Date: Not reported
Historical Max MTBE Date: 9/30/1998
Hist Max MTBE Conc in Groundwater: 33000
Hist Max MTBE Conc in Soil: 1.9
Significant Interim Remedial Action Taken: Yes
GW Qualifier: Not reported
Soil Qualifier: =
Organization: Not reported
Owner Contact: Not reported
Responsible Party: MS. DEBORAH PRYOR
RP Address: P.O. BOX 7869
Program: LUST
Lat/Long: 34.0596512 / -1
Local Agency Staff: PEJ
Beneficial Use: Not reported
Priority: Not reported
Cleanup Fund Id: Not reported
Suspended: Not reported
Assigned Name: Not reported
Summary: Not reported

HIST CORTESE:
Region: CORTESE
Facility County Code: 19
Reg By: LTNKA
Reg Id: 900050016

39
NNW
1/4-1/2
0.405 mi.
2138 ft.

JAMISON PROPERTY
3550 6TH ST. W.
LOS ANGELES, CA 90020

LUST **S109517607**
N/A

Relative:
Lower

LUST:
Region: STATE
Global Id: T10000000738
Latitude: 34.0635498
Longitude: -118.2992253
Case Type: LUST Cleanup Site
Status: Completed - Case Closed
Status Date: 07/13/2010
Lead Agency: LOS ANGELES RWQCB (REGION 4)
Case Worker: JH
Local Agency: LOS ANGELES, CITY OF

Actual:
217 ft.

Map ID
Direction
Distance
Elevation

MAP FINDINGS

Site

Database(s)

EDR ID Number
EPA ID Number

JAMISON PROPERTY (Continued)

S109517607

RB Case Number: 900200161
LOC Case Number: 36809
File Location: Regional Board
Potential Media Affect: Aquifer used for drinking water supply
Potential Contaminants of Concern: Gasoline
Site History: Not reported

[Click here to access the California GeoTracker records for this facility:](#)

Contact:

Global Id: T10000000738
Contact Type: Local Agency Caseworker
Contact Name: ELOY LUNA
Organization Name: LOS ANGELES, CITY OF
Address: 200 North Main Street, Suite 1780
City: LOS ANGELES
Email: eloy.luna@lacity.org
Phone Number: Not reported

Global Id: T10000000738
Contact Type: Regional Board Caseworker
Contact Name: JAY HUANG
Organization Name: LOS ANGELES RWQCB (REGION 4)
Address: 320 WEST 4TH STREET, SUITE 200
City: LOS ANGELES
Email: jhuang@waterboards.ca.gov
Phone Number: 2135766711

Status History:

Global Id: T10000000738
Status: Completed - Case Closed
Status Date: 07/13/2010

Global Id: T10000000738
Status: Open - Case Begin Date
Status Date: 02/05/2009

Global Id: T10000000738
Status: Open - Referred
Status Date: 05/20/2009

Global Id: T10000000738
Status: Open - Site Assessment
Status Date: 06/09/2009

Global Id: T10000000738
Status: Open - Verification Monitoring
Status Date: 02/05/2009

Regulatory Activities:

Global Id: T10000000738
Action Type: ENFORCEMENT
Date: 09/21/2009
Action: Staff Letter

Global Id: T10000000738
Action Type: RESPONSE

Map ID
Direction
Distance
Elevation

MAP FINDINGS

Site

Database(s)

EDR ID Number
EPA ID Number

JAMISON PROPERTY (Continued)

S109517607

Date: 10/15/2009
Action: Soil and Water Investigation Workplan

Global Id: T10000000738
Action Type: RESPONSE
Date: 12/01/2009
Action: Soil and Water Investigation Report

Global Id: T10000000738
Action Type: ENFORCEMENT
Date: 06/09/2009
Action: Referral to Regional Board

Global Id: T10000000738
Action Type: RESPONSE
Date: 08/03/2009
Action: Other Report / Document

Global Id: T10000000738
Action Type: ENFORCEMENT
Date: 08/25/2009
Action: Staff Letter

Global Id: T10000000738
Action Type: ENFORCEMENT
Date: 06/15/2010
Action: Notification - Preclosure

Global Id: T10000000738
Action Type: ENFORCEMENT
Date: 06/09/2009
Action: Staff Letter

Global Id: T10000000738
Action Type: ENFORCEMENT
Date: 07/13/2010
Action: Closure/No Further Action Letter

Global Id: T10000000738
Action Type: REMEDIATION
Date: 09/01/2008
Action: Excavation

**40
SW
1/4-1/2
0.408 mi.
2155 ft.**

**KINGSLEY-OLYMPIC
3101 WEST OLYMPIC
HOLLYWOOD, CA**

**WMUDS/SWAT S104156346
N/A**

**Relative:
Lower**

WMUDS/SWAT:
Edit Date: Not reported
Complexity: Not reported
Primary Waste: Not reported
Primary Waste Type: Not reported
Secondary Waste: Not reported
Secondary Waste Type: Not reported
Base Meridian: Not reported

**Actual:
186 ft.**

Map ID
Direction
Distance
Elevation

MAP FINDINGS

Site

Database(s)

EDR ID Number
EPA ID Number

KINGSLEY-OLYMPIC (Continued)

S104156346

NPID: Not reported
Tonnage: 0
Regional Board ID: Not reported
Municipal Solid Waste: False
Superorder: False
Open To Public: False
Waste List: False
Agency Type: Not reported
Agency Name: Not reported
Agency Department: Not reported
Agency Address: Not reported
Agency City,St,Zip: Not reported
Agency Contact: Not reported
Agency Telephone: Not reported
Land Owner Name: Not reported
Land Owner Address: Not reported
Land Owner City,St,Zip: CA
Land Owner Contact: Not reported
Land Owner Phone: Not reported
Region: 4
Facility Type: Not reported
Facility Description: Not reported
Facility Telephone: Not reported
SWAT Facility Name: Not reported
Primary SIC: Not reported
Secondary SIC: Not reported
Comments: Not reported
Last Facility Editors: Not reported
Waste Discharge System: False
Solid Waste Assessment Test Program: True
Toxic Pits Cleanup Act Program: False
Resource Conservation Recovery Act: False
Department of Defence: False
Solid Waste Assessment Test Program: Not reported
Threat to Water Quality: Not reported
Sub Chapter 15: False
Regional Board Project Officer: LT
Number of WMUDS at Facility: 1
Section Range: Not reported
RCRA Facility: Not reported
Waste Discharge Requirements: Not reported
Self-Monitoring Rept. Frequency: Not reported
Waste Discharge System ID: 4 190230NUR
Solid Waste Information ID: Not reported

J41
NNE
1/4-1/2
0.455 mi.
2401 ft.
ARCO #0020
3325 006TH ST W
LOS ANGELES, CA 90020
Site 1 of 4 in cluster J

LUST
HIST CORTESE
S100929952
N/A

Relative:
Lower
Actual:
220 ft.
LUST:
Region: STATE
Global Id: T0603700632
Latitude: 34.063629
Longitude: -118.2944857
Case Type: LUST Cleanup Site
Status: Completed - Case Closed

Map ID
Direction
Distance
Elevation

MAP FINDINGS

Site

Database(s)

EDR ID Number
EPA ID Number

ARCO #0020 (Continued)

S100929952

Status Date: 12/05/1996
Lead Agency: LOS ANGELES RWQCB (REGION 4)
Case Worker: YR
Local Agency: LOS ANGELES, CITY OF
RB Case Number: 900200052
LOC Case Number: Not reported
File Location: Not reported
Potential Media Affect: Aquifer used for drinking water supply
Potential Contaminants of Concern: Gasoline
Site History: Not reported

[Click here to access the California GeoTracker records for this facility:](#)

Contact:

Global Id: T0603700632
Contact Type: Local Agency Caseworker
Contact Name: ELOY LUNA
Organization Name: LOS ANGELES, CITY OF
Address: 200 North Main Street, Suite 1780
City: LOS ANGELES
Email: eloy.luna@lacity.org
Phone Number: Not reported

Global Id: T0603700632
Contact Type: Regional Board Caseworker
Contact Name: YUE RONG
Organization Name: LOS ANGELES RWQCB (REGION 4)
Address: 320 W. 4TH ST., SUITE 200
City: Los Angeles
Email: yrong@waterboards.ca.gov
Phone Number: Not reported

Status History:

Global Id: T0603700632
Status: Completed - Case Closed
Status Date: 12/05/1996

Global Id: T0603700632
Status: Open - Case Begin Date
Status Date: 10/30/1989

Global Id: T0603700632
Status: Open - Site Assessment
Status Date: 10/30/1989

Global Id: T0603700632
Status: Open - Site Assessment
Status Date: 10/01/1991

Regulatory Activities:

Global Id: T0603700632
Action Type: Other
Date: 10/30/1989
Action: Leak Reported

Map ID
Direction
Distance
Elevation

MAP FINDINGS

Site

Database(s)

EDR ID Number
EPA ID Number

ARCO #0020 (Continued)

S100929952

LUST REG 4:

Region:	4	
Regional Board:	04	
County:	Los Angeles	
Facility Id:	900200052	
Status:	Case Closed	
Substance:	Gasoline	
Substance Quantity:	Not reported	
Local Case No:	Not reported	
Case Type:	Groundwater	
Abatement Method Used at the Site:	Excavate and Dispose	
Global ID:	T0603700632	
W Global ID:	Not reported	
Staff:	UNK	
Local Agency:	19050	
Cross Street:	CATALINA ST	
Enforcement Type:	Not reported	
Date Leak Discovered:	Not reported	
Date Leak First Reported:	10/30/1989	
Date Leak Record Entered:	11/22/1989	
Date Confirmation Began:	Not reported	
Date Leak Stopped:	Not reported	
Date Case Last Changed on Database:	10/18/1996	
Date the Case was Closed:	12/5/1996	
How Leak Discovered:	Not reported	
How Leak Stopped:	Not reported	
Cause of Leak:	Not reported	
Leak Source:	Not reported	
Operator:	Not reported	
Water System:	Not reported	
Well Name:	Not reported	
Approx. Dist To Production Well (ft):	4196.5120828392269240338759573	
Source of Cleanup Funding:	Not reported	
Preliminary Site Assessment Workplan Submitted:	Not reported	
Preliminary Site Assessment Began:	10/30/1989	
Pollution Characterization Began:	10/1/1991	
Remediation Plan Submitted:	Not reported	
Remedial Action Underway:	Not reported	
Post Remedial Action Monitoring Began:	Not reported	
Enforcement Action Date:	Not reported	
Historical Max MTBE Date:	Not reported	
Hist Max MTBE Conc in Groundwater:	Not reported	
Hist Max MTBE Conc in Soil:	Not reported	
Significant Interim Remedial Action Taken:	Not reported	
GW Qualifier:	Not reported	
Soil Qualifier:	Not reported	
Organization:	Not reported	
Owner Contact:	Not reported	
Responsible Party:	ARCO PRODUCTS COMPANY	
RP Address:	P.O. BOX 5077, BUENA PARK, CA 90622-5077	
Program:	LUST	
Lat/Long:	34.063629 / -1	
Local Agency Staff:	PEJ	
Beneficial Use:	Not reported	
Priority:	Not reported	
Cleanup Fund Id:	Not reported	
Suspended:	Not reported	

Map ID
Direction
Distance
Elevation

MAP FINDINGS

Site

Database(s)

EDR ID Number
EPA ID Number

ARCO #0020 (Continued)

S100929952

Assigned Name: Not reported
Summary: Not reported

HIST CORTESE:

Region: CORTESE
Facility County Code: 19
Reg By: LTNKA
Reg Id: 900200052

**J42
NNE
1/4-1/2
0.455 mi.
2401 ft.**

**G & C MAINTENANCE (FORMER) ARCO #0020
3325 6TH ST. W.
LOS ANGELES, CA 90020**

**LUST S106116224
N/A**

Site 2 of 4 in cluster J

**Relative:
Lower**

LUST:

Region: STATE
Global Id: T0603776621
Latitude: 34.063831
Longitude: -118.295
Case Type: LUST Cleanup Site
Status: Completed - Case Closed
Status Date: 02/23/2010
Lead Agency: LOS ANGELES RWQCB (REGION 4)
Case Worker: DMB
Local Agency: LOS ANGELES, CITY OF
RB Case Number: 900200052A
LOC Case Number: Not reported
File Location: Regional Board
Potential Media Affect: Under Investigation
Potential Contaminants of Concern: Gasoline
Site History: Not reported

**Actual:
220 ft.**

[Click here to access the California GeoTracker records for this facility:](#)

Contact:

Global Id: T0603776621
Contact Type: Regional Board Caseworker
Contact Name: DAVID M. BJOSTAD
Organization Name: LOS ANGELES RWQCB (REGION 4)
Address: 320 W. 4th Street, Suite 200
City: Los Angeles
Email: dave.bjostad@waterboards.ca.gov
Phone Number: Not reported

Global Id: T0603776621
Contact Type: Local Agency Caseworker
Contact Name: TBD
Organization Name: LOS ANGELES, CITY OF
Address: 200 N. MAIN ST. RM. 970
City: LOS ANGELES
Email: Not reported
Phone Number: 2134826528

Status History:

Global Id: T0603776621
Status: Completed - Case Closed

Map ID
Direction
Distance
Elevation

MAP FINDINGS

Site

Database(s)

EDR ID Number
EPA ID Number

G & C MAINTENANCE (FORMER) ARCO #0020 (Continued)

S106116224

Status Date: 02/23/2010

Global Id: T0603776621
Status: Open - Case Begin Date
Status Date: 09/28/1988

Global Id: T0603776621
Status: Open - Site Assessment
Status Date: 09/28/1988

Global Id: T0603776621
Status: Open - Site Assessment
Status Date: 04/07/2003

Global Id: T0603776621
Status: Open - Verification Monitoring
Status Date: 11/14/2003

Regulatory Activities:

Global Id: T0603776621
Action Type: RESPONSE
Date: 05/01/2008
Action: Conceptual Site Model

Global Id: T0603776621
Action Type: ENFORCEMENT
Date: 02/03/2010
Action: Notification - Preclosure

Global Id: T0603776621
Action Type: RESPONSE
Date: 01/15/2009
Action: Monitoring Report - Quarterly

Global Id: T0603776621
Action Type: RESPONSE
Date: 04/15/2009
Action: Monitoring Report - Quarterly

Global Id: T0603776621
Action Type: RESPONSE
Date: 03/30/2009
Action: Request for Closure

Global Id: T0603776621
Action Type: RESPONSE
Date: 07/15/2008
Action: Monitoring Report - Quarterly

Global Id: T0603776621
Action Type: ENFORCEMENT
Date: 10/28/2009
Action: Technical Correspondence / Assistance / Other

Global Id: T0603776621
Action Type: ENFORCEMENT
Date: 11/05/2009

Map ID
Direction
Distance
Elevation

MAP FINDINGS

Site

Database(s)

EDR ID Number
EPA ID Number

G & C MAINTENANCE (FORMER) ARCO #0020 (Continued)

S106116224

Action:	Site Visit / Inspection / Sampling
Global Id:	T0603776621
Action Type:	RESPONSE
Date:	01/15/2007
Action:	Monitoring Report - Quarterly
Global Id:	T0603776621
Action Type:	RESPONSE
Date:	09/15/2003
Action:	Other Report / Document
Global Id:	T0603776621
Action Type:	ENFORCEMENT
Date:	02/23/2010
Action:	Closure/No Further Action Letter
Global Id:	T0603776621
Action Type:	RESPONSE
Date:	07/15/2006
Action:	Monitoring Report - Quarterly
Global Id:	T0603776621
Action Type:	RESPONSE
Date:	07/15/2005
Action:	Monitoring Report - Quarterly
Global Id:	T0603776621
Action Type:	RESPONSE
Date:	04/15/2004
Action:	Monitoring Report - Quarterly
Global Id:	T0603776621
Action Type:	RESPONSE
Date:	04/15/2008
Action:	Monitoring Report - Quarterly
Global Id:	T0603776621
Action Type:	RESPONSE
Date:	10/15/2005
Action:	Monitoring Report - Quarterly
Global Id:	T0603776621
Action Type:	RESPONSE
Date:	07/15/2009
Action:	Monitoring Report - Semi-Annually
Global Id:	T0603776621
Action Type:	RESPONSE
Date:	07/15/2007
Action:	Monitoring Report - Quarterly
Global Id:	T0603776621
Action Type:	RESPONSE
Date:	01/15/2006
Action:	Monitoring Report - Quarterly

Map ID
Direction
Distance
Elevation

MAP FINDINGS

Site

Database(s)

EDR ID Number
EPA ID Number

G & C MAINTENANCE (FORMER) ARCO #0020 (Continued)

S106116224

Global Id: T0603776621
Action Type: RESPONSE
Date: 04/15/2006
Action: Monitoring Report - Quarterly

Global Id: T0603776621
Action Type: RESPONSE
Date: 10/15/2008
Action: Monitoring Report - Quarterly

Global Id: T0603776621
Action Type: RESPONSE
Date: 04/15/2007
Action: Monitoring Report - Quarterly

Global Id: T0603776621
Action Type: RESPONSE
Date: 07/15/2004
Action: Monitoring Report - Quarterly

Global Id: T0603776621
Action Type: RESPONSE
Date: 01/15/2005
Action: Monitoring Report - Quarterly

Global Id: T0603776621
Action Type: RESPONSE
Date: 10/15/2004
Action: Monitoring Report - Quarterly

Global Id: T0603776621
Action Type: ENFORCEMENT
Date: 07/09/2003
Action: Staff Letter

Global Id: T0603776621
Action Type: Other
Date: 06/25/2002
Action: Leak Reported

Global Id: T0603776621
Action Type: RESPONSE
Date: 10/15/2009
Action: Monitoring Report - Quarterly

Global Id: T0603776621
Action Type: RESPONSE
Date: 10/15/2006
Action: Monitoring Report - Quarterly

Global Id: T0603776621
Action Type: RESPONSE
Date: 10/15/2007
Action: Monitoring Report - Quarterly

Global Id: T0603776621
Action Type: Other

Map ID
Direction
Distance
Elevation

MAP FINDINGS

Site

Database(s)

EDR ID Number
EPA ID Number

G & C MAINTENANCE (FORMER) ARCO #0020 (Continued)

S106116224

Date: 06/25/2002
Action: Leak Discovery

Global Id: T0603776621
Action Type: RESPONSE
Date: 01/15/2004
Action: Monitoring Report - Quarterly

Global Id: T0603776621
Action Type: RESPONSE
Date: 01/15/2008
Action: Monitoring Report - Quarterly

Global Id: T0603776621
Action Type: RESPONSE
Date: 04/15/2005
Action: Monitoring Report - Quarterly

LUST REG 4:

Region: 4
Regional Board: 04
County: Los Angeles
Facility Id: 900200052A
Status: Leak being confirmed
Substance: Gasoline
Substance Quantity: Not reported
Local Case No: Not reported
Case Type: Undefined
Abatement Method Used at the Site: Not reported
Global ID: T0603776621
W Global ID: Not reported
Staff: TCS
Local Agency: 19050
Cross Street: CATALINA
Enforcement Type: SEL
Date Leak Discovered: 6/25/2002
Date Leak First Reported: 6/25/2002
Date Leak Record Entered: Not reported
Date Confirmation Began: 4/7/2003
Date Leak Stopped: Not reported
Date Case Last Changed on Database: Not reported
Date the Case was Closed: Not reported
How Leak Discovered: Not reported
How Leak Stopped: Not reported
Cause of Leak: Not reported
Leak Source: Not reported
Operator: Not reported
Water System: Not reported
Well Name: Not reported
Approx. Dist To Production Well (ft): Not reported
Source of Cleanup Funding: Not reported
Preliminary Site Assessment Workplan Submitted: Not reported
Preliminary Site Assessment Began: Not reported
Pollution Characterization Began: Not reported
Remediation Plan Submitted: Not reported
Remedial Action Underway: Not reported

Map ID
Direction
Distance
Elevation

MAP FINDINGS

Site

Database(s)

EDR ID Number
EPA ID Number

G & C MAINTENANCE (FORMER) ARCO #0020 (Continued)

S106116224

Post Remedial Action Monitoring Began: Not reported
Enforcement Action Date: Not reported
Historical Max MTBE Date: 3/9/2004
Hist Max MTBE Conc in Groundwater: 770
Hist Max MTBE Conc in Soil: Not reported
Significant Interim Remedial Action Taken: Not reported
GW Qualifier: =
Soil Qualifier: Not reported
Organization: Not reported
Owner Contact: Not reported
Responsible Party: MR. SAEED KOHANOFF
RP Address: 3325 W. 6TH ST.
Program: LUST
Lat/Long: 0 / 0
Local Agency Staff: Not reported
Beneficial Use: Not reported
Priority: Not reported
Cleanup Fund Id: Not reported
Suspended: Not reported
Assigned Name: Not reported
Summary: Not reported

K43
NE
1/4-1/2
0.461 mi.
2436 ft.
TEXACO SVC STA
3201 WILSHIRE BLVD
LOS ANGELES, CA 90010
Site 1 of 3 in cluster K

RCRA-SQG
LUST
SWEEPS UST
HIST UST
EMI
1000144848
CAD981436298

Relative:
Higher

RCRA-SQG:

Actual:
255 ft.

Date form received by agency: 09/01/1996
Facility name: TEXACO SVC STA
Facility address: 3201 WILSHIRE BLVD
LOS ANGELES, CA 90010
EPA ID: CAD981436298
Mailing address: 10 UNIVERSAL CITY PLAZA
UNIVERSAL CITY, CA 91608
Contact: Not reported
Contact address: Not reported
Contact country: US
Contact telephone: Not reported
Contact email: Not reported
EPA Region: 09
Classification: Small Small Quantity Generator
Description: Handler: generates more than 100 and less than 1000 kg of hazardous waste during any calendar month and accumulates less than 6000 kg of hazardous waste at any time; or generates 100 kg or less of hazardous waste during any calendar month, and accumulates more than 1000 kg of hazardous waste at any time

Owner/Operator Summary:

Owner/operator name: TEXACO REF MKTG INC
Owner/operator address: NOT REQUIRED, ME 99999
Owner/operator country: Not reported
Owner/operator telephone: (415) 555-1212
Legal status: Private

Map ID
Direction
Distance
Elevation

MAP FINDINGS

Site

Database(s)

EDR ID Number
EPA ID Number

TEXACO SVC STA (Continued)

1000144848

Owner/Operator Type: Owner
Owner/Op start date: Not reported
Owner/Op end date: Not reported

Owner/operator name: NOT REQUIRED
Owner/operator address: NOT REQUIRED
NOT REQUIRED, ME 99999
Owner/operator country: Not reported
Owner/operator telephone: (415) 555-1212
Legal status: Private
Owner/Operator Type: Operator
Owner/Op start date: Not reported
Owner/Op end date: Not reported

Handler Activities Summary:

U.S. importer of hazardous waste: No
Mixed waste (haz. and radioactive): No
Recycler of hazardous waste: No
Transporter of hazardous waste: No
Treater, storer or disposer of HW: No
Underground injection activity: No
On-site burner exemption: No
Furnace exemption: No
Used oil fuel burner: No
Used oil processor: No
User oil refiner: No
Used oil fuel marketer to burner: No
Used oil Specification marketer: No
Used oil transfer facility: No
Used oil transporter: No

Historical Generators:

Date form received by agency: 02/11/1992
Site name: TEXACO SERVICE STATION
Classification: Not a generator, verified

Date form received by agency: 09/03/1986
Site name: TEXACO SVC STA
Classification: Large Quantity Generator

Violation Status: No violations found

LUST REG 4:

Region: 4
Regional Board: 04
County: Los Angeles
Facility Id: 900100016
Status: Case Closed
Substance: Gasoline
Substance Quantity: Not reported
Local Case No: Not reported
Case Type: Groundwater
Abatement Method Used at the Site: Pump and Treat Groundwater
Global ID: T0603700484
W Global ID: Not reported
Staff: UNK
Local Agency: 19050

Map ID
Direction
Distance
Elevation

MAP FINDINGS

Site

Database(s)

EDR ID Number
EPA ID Number

TEXACO SVC STA (Continued)

1000144848

Cross Street: VERMONT
Enforcement Type: Not reported
Date Leak Discovered: 8/5/1987
Date Leak First Reported: 7/1/1987
Date Leak Record Entered: 8/13/1987
Date Confirmation Began: Not reported
Date Leak Stopped: 8/5/1987
Date Case Last Changed on Database: 2/28/1997
Date the Case was Closed: 10/25/1996
How Leak Discovered: Tank Closure
How Leak Stopped: Not reported
Cause of Leak: UNK
Leak Source: Tank
Operator: WARK, R.J.
Water System: Not reported
Well Name: Not reported
Approx. Dist To Production Well (ft): 5260.1857656830093029741546507
Source of Cleanup Funding: Tank
Preliminary Site Assessment Workplan Submitted: Not reported
Preliminary Site Assessment Began: Not reported
Pollution Characterization Began: Not reported
Remediation Plan Submitted: 10/5/1987
Remedial Action Underway: 4/5/1989
Post Remedial Action Monitoring Began: Not reported
Enforcement Action Date: Not reported
Historical Max MTBE Date: Not reported
Hist Max MTBE Conc in Groundwater: Not reported
Hist Max MTBE Conc in Soil: Not reported
Significant Interim Remedial Action Taken: Yes
GW Qualifier: Not reported
Soil Qualifier: Not reported
Organization: Not reported
Owner Contact: Not reported
Responsible Party: TEXACO REFINING & MARKETING
RP Address: 10 UNIVERSAL CITY PLAZA, UNIVERSAL CITY CA 91608
Program: LUST
Lat/Long: 34.0618451 / -1
Local Agency Staff: PEJ
Beneficial Use: Not reported
Priority: Not reported
Cleanup Fund Id: Not reported
Suspended: Not reported
Assigned Name: Not reported
Summary: WASTE DISCHARGE REQUIREMENTS PENDING FOR PUBLIC HEARING ON 04/24/89.
SOIL IS REMEDIATED BY VAPOR EXTRACTION. SOIL CLEANUP
COMPLETE 12/23/93.

SWEEPS UST:

Status: Not reported
Comp Number: 1189
Number: Not reported
Board Of Equalization: 44-000217
Referral Date: Not reported
Action Date: Not reported
Created Date: Not reported
Owner Tank Id: Not reported
SWRCB Tank Id: 19-050-001189-000001

Map ID
Direction
Distance
Elevation

MAP FINDINGS

Site

Database(s)

EDR ID Number
EPA ID Number

TEXACO SVC STA (Continued)

1000144848

Tank Status: Not reported
Capacity: 550
Active Date: Not reported
Tank Use: OIL
STG: WASTE
Content: WASTE OIL
Number Of Tanks: 6

Status: Not reported
Comp Number: 1189
Number: Not reported
Board Of Equalization: 44-000217
Referral Date: Not reported
Action Date: Not reported
Created Date: Not reported
Owner Tank Id: Not reported
SWRCB Tank Id: 19-050-001189-000002
Tank Status: Not reported
Capacity: 4000
Active Date: Not reported
Tank Use: M.V. FUEL
STG: PRODUCT
Content: REG UNLEADED
Number Of Tanks: Not reported

Status: Not reported
Comp Number: 1189
Number: Not reported
Board Of Equalization: 44-000217
Referral Date: Not reported
Action Date: Not reported
Created Date: Not reported
Owner Tank Id: Not reported
SWRCB Tank Id: 19-050-001189-000003
Tank Status: Not reported
Capacity: 8000
Active Date: Not reported
Tank Use: M.V. FUEL
STG: PRODUCT
Content: REG UNLEADED
Number Of Tanks: Not reported

Status: Not reported
Comp Number: 1189
Number: Not reported
Board Of Equalization: 44-000217
Referral Date: Not reported
Action Date: Not reported
Created Date: Not reported
Owner Tank Id: Not reported
SWRCB Tank Id: 19-050-001189-000004
Tank Status: Not reported
Capacity: 4000
Active Date: Not reported
Tank Use: M.V. FUEL
STG: PRODUCT
Content: REG UNLEADED

Map ID
Direction
Distance
Elevation

MAP FINDINGS

Site

Database(s)

EDR ID Number
EPA ID Number

TEXACO SVC STA (Continued)

1000144848

Number Of Tanks: Not reported

Status: Not reported
Comp Number: 1189
Number: Not reported
Board Of Equalization: 44-000217
Referral Date: Not reported
Action Date: Not reported
Created Date: Not reported
Owner Tank Id: Not reported
SWRCB Tank Id: 19-050-001189-000005
Tank Status: Not reported
Capacity: 4000
Active Date: Not reported
Tank Use: M.V. FUEL
STG: PRODUCT
Content: REG UNLEADED
Number Of Tanks: Not reported

Status: Not reported
Comp Number: 1189
Number: Not reported
Board Of Equalization: 44-000217
Referral Date: Not reported
Action Date: Not reported
Created Date: Not reported
Owner Tank Id: Not reported
SWRCB Tank Id: 19-050-001189-000006
Tank Status: Not reported
Capacity: 4000
Active Date: Not reported
Tank Use: M.V. FUEL
STG: PRODUCT
Content: REG UNLEADED
Number Of Tanks: Not reported

HIST UST:

File Number: 00028AAD
URL: <http://geotracker.waterboards.ca.gov/ustpdfs/pdf/00028AAD.pdf>
Region: STATE
Facility ID: 00000017369
Facility Type: Gas Station
Other Type: Not reported
Contact Name: TED JOACHIM
Telephone: 2133849938
Owner Name: TEXACO U.S.A.
Owner Address: P. O. BOX 3756 - 3350 WILSHIRE
Owner City,St,Zip: LOS ANGELES, CA 90010
Total Tanks: 0006

Tank Num: 001
Container Num: 2
Year Installed: 1965
Tank Capacity: 00000550
Tank Used for: WASTE
Type of Fuel: WASTE OIL
Container Construction Thickness: Not reported

Map ID
Direction
Distance
Elevation

MAP FINDINGS

Site

Database(s)

EDR ID Number
EPA ID Number

TEXACO SVC STA (Continued)

1000144848

Leak Detection: None

Tank Num: 002
Container Num: 3
Year Installed: 1965
Tank Capacity: 00004000
Tank Used for: PRODUCT
Type of Fuel: PREMIUM
Container Construction Thickness: Not reported
Leak Detection: Stock Inventor, 10

Tank Num: 003
Container Num: 4
Year Installed: 1970
Tank Capacity: 00008000
Tank Used for: PRODUCT
Type of Fuel: UNLEADED
Container Construction Thickness: Not reported
Leak Detection: Stock Inventor, 10

Tank Num: 004
Container Num: 5
Year Installed: 1959
Tank Capacity: 00004000
Tank Used for: PRODUCT
Type of Fuel: REGULAR
Container Construction Thickness: Not reported
Leak Detection: Stock Inventor, 10

Tank Num: 005
Container Num: 6
Year Installed: 1959
Tank Capacity: 00004000
Tank Used for: PRODUCT
Type of Fuel: REGULAR
Container Construction Thickness: Not reported
Leak Detection: Stock Inventor, 10

Tank Num: 006
Container Num: 1
Year Installed: 1965
Tank Capacity: 00004000
Tank Used for: PRODUCT
Type of Fuel: PREMIUM
Container Construction Thickness: Not reported
Leak Detection: Stock Inventor, 10

[Click here for Geo Tracker PDF:](#)

EMI:

Year: 1990
County Code: 19
Air Basin: SC
Facility ID: 56056
Air District Name: SC
SIC Code: 2911
Air District Name: SOUTH COAST AQMD

Map ID
Direction
Distance
Elevation

MAP FINDINGS

Site

Database(s)

EDR ID Number
EPA ID Number

TEXACO SVC STA (Continued)

1000144848

Community Health Air Pollution Info System: Not reported
Consolidated Emission Reporting Rule: Not reported
Total Organic Hydrocarbon Gases Tons/Yr: 0
Reactive Organic Gases Tons/Yr: 0
Carbon Monoxide Emissions Tons/Yr: 0
NOX - Oxides of Nitrogen Tons/Yr: 0
SOX - Oxides of Sulphur Tons/Yr: 0
Particulate Matter Tons/Yr: 0
Part. Matter 10 Micrometers and Smllr Tons/Yr: 0

K44
NE
1/4-1/2
0.461 mi.
2436 ft.
TEXACO STATION
3201 WILSHIRE BLVD
LOS ANGELES, CA 90010
Site 2 of 3 in cluster K

LUST
HIST CORTESE
S100853136
N/A

Relative:
Higher

Actual:
255 ft.

LUST:
Region: STATE
Global Id: T0603712843
Latitude: 34.06211
Longitude: -118.292688
Case Type: LUST Cleanup Site
Status: Completed - Case Closed
Status Date: 01/19/2011
Lead Agency: LOS ANGELES RWQCB (REGION 4)
Case Worker: JH
Local Agency: LOS ANGELES, CITY OF
RB Case Number: 900100016A
LOC Case Number: 30305
File Location: Regional Board
Potential Media Affect: Aquifer used for drinking water supply
Potential Contaminants of Concern: Gasoline
Site History: Not reported

Click here to access the California GeoTracker records for this facility:

Contact:
Global Id: T0603712843
Contact Type: Local Agency Caseworker
Contact Name: ELOY LUNA
Organization Name: LOS ANGELES, CITY OF
Address: 200 North Main Street, Suite 1780
City: LOS ANGELES
Email: eloy.luna@lacity.org
Phone Number: Not reported

Global Id: T0603712843
Contact Type: Regional Board Caseworker
Contact Name: JAY HUANG
Organization Name: LOS ANGELES RWQCB (REGION 4)
Address: 320 WEST 4TH STREET, SUITE 200
City: LOS ANGELES
Email: jhuang@waterboards.ca.gov
Phone Number: 2135766711

Status History:
Global Id: T0603712843
Status: Completed - Case Closed

Map ID
Direction
Distance
Elevation

MAP FINDINGS

Site

Database(s)

EDR ID Number
EPA ID Number

TEXACO STATION (Continued)

S100853136

Status Date:	01/19/2011
Global Id:	T0603712843
Status:	Open - Case Begin Date
Status Date:	04/25/2005
Global Id:	T0603712843
Status:	Open - Site Assessment
Status Date:	05/17/2006
Global Id:	T0603712843
Status:	Open - Site Assessment
Status Date:	01/14/2009
Regulatory Activities:	
Global Id:	T0603712843
Action Type:	ENFORCEMENT
Date:	12/30/2010
Action:	Notification - Preclosure
Global Id:	T0603712843
Action Type:	RESPONSE
Date:	01/15/2009
Action:	Monitoring Report - Quarterly
Global Id:	T0603712843
Action Type:	RESPONSE
Date:	05/11/2009
Action:	Well Installation Report
Global Id:	T0603712843
Action Type:	RESPONSE
Date:	10/15/2008
Action:	Monitoring Report - Quarterly
Global Id:	T0603712843
Action Type:	RESPONSE
Date:	07/15/2008
Action:	Monitoring Report - Quarterly
Global Id:	T0603712843
Action Type:	RESPONSE
Date:	07/12/2010
Action:	Pilot Study/ Treatability Report
Global Id:	T0603712843
Action Type:	RESPONSE
Date:	10/21/2010
Action:	Request for Closure
Global Id:	T0603712843
Action Type:	RESPONSE
Date:	07/15/2006
Action:	Other Report / Document
Global Id:	T0603712843
Action Type:	ENFORCEMENT

Map ID
Direction
Distance
Elevation

MAP FINDINGS

Site

Database(s)

EDR ID Number
EPA ID Number

TEXACO STATION (Continued)

S100853136

Date:	01/19/2011
Action:	Closure/No Further Action Letter
Global Id:	T0603712843
Action Type:	RESPONSE
Date:	01/15/2010
Action:	Monitoring Report - Semi-Annually
Global Id:	T0603712843
Action Type:	RESPONSE
Date:	04/15/2010
Action:	Monitoring Report - Semi-Annually
Global Id:	T0603712843
Action Type:	ENFORCEMENT
Date:	05/25/2006
Action:	Staff Letter
Global Id:	T0603712843
Action Type:	Other
Date:	04/25/2005
Action:	Leak Reported
Global Id:	T0603712843
Action Type:	RESPONSE
Date:	07/15/2010
Action:	Monitoring Report - Semi-Annually
Global Id:	T0603712843
Action Type:	RESPONSE
Date:	04/15/2009
Action:	Monitoring Report - Quarterly
Global Id:	T0603712843
Action Type:	RESPONSE
Date:	10/15/2010
Action:	Monitoring Report - Semi-Annually
Global Id:	T0603712843
Action Type:	ENFORCEMENT
Date:	06/15/2009
Action:	Staff Letter
Global Id:	T0603712843
Action Type:	RESPONSE
Date:	01/15/2008
Action:	Soil and Water Investigation Report
Global Id:	T0603712843
Action Type:	RESPONSE
Date:	04/15/2008
Action:	Monitoring Report - Quarterly
Global Id:	T0603712843
Action Type:	RESPONSE
Date:	10/15/2009
Action:	Monitoring Report - Semi-Annually

Map ID
Direction
Distance
Elevation

MAP FINDINGS

Site

Database(s)

EDR ID Number
EPA ID Number

TEXACO STATION (Continued)

S100853136

Global Id: T0603712843
Action Type: RESPONSE
Date: 08/11/2008
Action: Well Installation Workplan

Global Id: T0603712843
Action Type: Other
Date: 04/25/2005
Action: Leak Discovery

Global Id: T0603712843
Action Type: RESPONSE
Date: 07/15/2009
Action: Monitoring Report - Semi-Annually

Global Id: T0603712843
Action Type: REMEDIATION
Date: 08/01/1991
Action: Excavation

Global Id: T0603712843
Action Type: REMEDIATION
Date: 01/01/1987
Action: Soil Vapor Extraction (SVE)

Global Id: T0603712843
Action Type: REMEDIATION
Date: 09/01/1993
Action: Excavation

Region: STATE
Global Id: T0603700484
Latitude: 34.062109
Longitude: -118.292051
Case Type: LUST Cleanup Site
Status: Completed - Case Closed
Status Date: 10/25/1996
Lead Agency: LOS ANGELES RWQCB (REGION 4)
Case Worker: YR
Local Agency: LOS ANGELES, CITY OF
RB Case Number: 900100016
LOC Case Number: Not reported
File Location: Not reported
Potential Media Affect: Aquifer used for drinking water supply
Potential Contaminants of Concern: Gasoline
Site History: Not reported

[Click here to access the California GeoTracker records for this facility:](#)

Contact:

Global Id: T0603700484
Contact Type: Local Agency Caseworker
Contact Name: ELOY LUNA
Organization Name: LOS ANGELES, CITY OF
Address: 200 North Main Street, Suite 1780
City: LOS ANGELES
Email: eloy.luna@lacity.org

Map ID
Direction
Distance
Elevation

MAP FINDINGS

Site

Database(s)

EDR ID Number
EPA ID Number

TEXACO STATION (Continued)

S100853136

Phone Number: Not reported

Global Id: T0603700484
Contact Type: Regional Board Caseworker
Contact Name: YUE RONG
Organization Name: LOS ANGELES RWQCB (REGION 4)
Address: 320 W. 4TH ST., SUITE 200
City: Los Angeles
Email: yrong@waterboards.ca.gov
Phone Number: Not reported

Status History:

Global Id: T0603700484
Status: Completed - Case Closed
Status Date: 10/25/1996

Global Id: T0603700484
Status: Open - Case Begin Date
Status Date: 07/01/1987

Global Id: T0603700484
Status: Open - Remediation
Status Date: 10/05/1987

Global Id: T0603700484
Status: Open - Remediation
Status Date: 04/05/1989

Regulatory Activities:

Global Id: T0603700484
Action Type: Other
Date: 08/05/1987
Action: Leak Stopped

Global Id: T0603700484
Action Type: Other
Date: 08/05/1987
Action: Leak Discovery

Global Id: T0603700484
Action Type: Other
Date: 07/01/1987
Action: Leak Reported

HIST CORTESE:

Region: CORTESE
Facility County Code: 19
Reg By: LTNKA
Reg Id: 900100016

Map ID
Direction
Distance
Elevation

MAP FINDINGS

EDR ID Number
EPA ID Number

J45
NNE
1/4-1/2
0.476 mi.
2511 ft.
BERENDO SHOPPING CENTER
3301-3317 W. SIXTH ST.
LOS ANGELES, CA 90020
Site 3 of 4 in cluster J

SEMS-ARCHIVE
1003879929
CA0000187989

Relative:
Lower

SEMS-ARCHIVE:

Site ID: 904995
EPA ID: CA0000187989
Federal Facility: N
NPL: Not on the NPL
Non NPL Status: NFRAP-Site does not qualify for the NPL based on existing information

Actual:
226 ft.

Following information was gathered from the prior CERCLIS update completed in 10/2013:

Site ID: 0904995
Federal Facility: Not a Federal Facility
NPL Status: Not on the NPL
Non NPL Status: NFRAP-Site does not qualify for the NPL based on existing information

CERCLIS-NFRAP Site Contact Details:

Contact Sequence ID: 13289536.00000
Person ID: 13003854.00000

Contact Sequence ID: 13295131.00000
Person ID: 13003858.00000

Contact Sequence ID: 13300989.00000
Person ID: 13004003.00000

CERCLIS-NFRAP Assessment History:

Action: DISCOVERY
Date Started: / /
Date Completed: 03/25/94
Priority Level: Not reported

Action: PRELIMINARY ASSESSMENT
Date Started: / /
Date Completed: 03/29/00
Priority Level: NFRAP-Site does not qualify for the NPL based on existing information

Action: ARCHIVE SITE
Date Started: / /
Date Completed: 03/31/00
Priority Level: Not reported

J46
NNE
1/4-1/2
0.477 mi.
2516 ft.
CATELLUS DEVELOPMENT CORP
3324 006TH ST W
LOS ANGELES, CA 90020
Site 4 of 4 in cluster J

LUST
HIST CORTESE
S104406281
N/A

Relative:
Lower

LUST:

Region: STATE
Global Id: T0603700640
Latitude: 34.063629
Longitude: -118.2944727
Case Type: LUST Cleanup Site
Status: Completed - Case Closed
Status Date: 09/11/1996

Actual:
224 ft.

Map ID
Direction
Distance
Elevation

MAP FINDINGS

Site

Database(s)

EDR ID Number
EPA ID Number

CATELLUS DEVELOPMENT CORP (Continued)

S104406281

Lead Agency: LOS ANGELES RWQCB (REGION 4)
Case Worker: YR
Local Agency: LOS ANGELES, CITY OF
RB Case Number: 900200134
LOC Case Number: Not reported
File Location: Not reported
Potential Media Affect: Aquifer used for drinking water supply
Potential Contaminants of Concern: Gasoline
Site History: Not reported

[Click here to access the California GeoTracker records for this facility:](#)

Contact:

Global Id: T0603700640
Contact Type: Local Agency Caseworker
Contact Name: ELOY LUNA
Organization Name: LOS ANGELES, CITY OF
Address: 200 North Main Street, Suite 1780
City: LOS ANGELES
Email: eloy.luna@lacity.org
Phone Number: Not reported

Global Id: T0603700640
Contact Type: Regional Board Caseworker
Contact Name: YUE RONG
Organization Name: LOS ANGELES RWQCB (REGION 4)
Address: 320 W. 4TH ST., SUITE 200
City: Los Angeles
Email: yrong@waterboards.ca.gov
Phone Number: Not reported

Status History:

Global Id: T0603700640
Status: Completed - Case Closed
Status Date: 09/11/1996

Global Id: T0603700640
Status: Open - Case Begin Date
Status Date: 12/12/1990

Global Id: T0603700640
Status: Open - Remediation
Status Date: 11/05/1992

Global Id: T0603700640
Status: Open - Site Assessment
Status Date: 12/12/1990

Regulatory Activities:

Global Id: T0603700640
Action Type: Other
Date: 12/12/1990
Action: Leak Reported

LUST REG 4:

Map ID
Direction
Distance
Elevation

MAP FINDINGS

Site

Database(s)

EDR ID Number
EPA ID Number

CATELLUS DEVELOPMENT CORP (Continued)

S104406281

Region: 4
Regional Board: 04
County: Los Angeles
Facility Id: 900200134
Status: Case Closed
Substance: Gasoline
Substance Quantity: Not reported
Local Case No: Not reported
Case Type: Groundwater
Abatement Method Used at the Site: Not reported
Global ID: T0603700640
W Global ID: Not reported
Staff: UNK
Local Agency: 19050
Cross Street: Not reported
Enforcement Type: Not reported
Date Leak Discovered: Not reported
Date Leak First Reported: 12/12/1990
Date Leak Record Entered: 1/23/1991
Date Confirmation Began: 12/12/1990
Date Leak Stopped: Not reported
Date Case Last Changed on Database: 6/4/1999
Date the Case was Closed: 9/11/1996
How Leak Discovered: Not reported
How Leak Stopped: Not reported
Cause of Leak: UNK
Leak Source: UNK
Operator: OLD#012391-02
Water System: Not reported
Well Name: Not reported
Approx. Dist To Production Well (ft): 4199.7171570039192616361718714
Source of Cleanup Funding: UNK
Preliminary Site Assessment Workplan Submitted: Not reported
Preliminary Site Assessment Began: Not reported
Pollution Characterization Began: Not reported
Remediation Plan Submitted: 11/5/1992
Remedial Action Underway: Not reported
Post Remedial Action Monitoring Began: Not reported
Enforcement Action Date: Not reported
Historical Max MTBE Date: Not reported
Hist Max MTBE Conc in Groundwater: Not reported
Hist Max MTBE Conc in Soil: Not reported
Significant Interim Remedial Action Taken: Not reported
GW Qualifier: Not reported
Soil Qualifier: Not reported
Organization: Not reported
Owner Contact: Not reported
Responsible Party: CATELLUS DEVELOPMENT CORP
RP Address: 201 MISSION ST, SAN FRANCISCO CA 94105
Program: LUST
Lat/Long: 34.063629 / -1
Local Agency Staff: PEJ
Beneficial Use: Not reported
Priority: Not reported
Cleanup Fund Id: Not reported
Suspended: Not reported
Assigned Name: Not reported

Map ID
Direction
Distance
Elevation

MAP FINDINGS

Site

Database(s)

EDR ID Number
EPA ID Number

CATELLUS DEVELOPMENT CORP (Continued)

S104406281

Summary: 6/3/99 WP MONITORING WELL ABANDONMENT

HIST CORTESE:

Region: CORTESE
Facility County Code: 19
Reg By: LTNKA
Reg Id: 900200134

**47
NW
1/4-1/2
0.478 mi.
2525 ft.**

**BELMONT NEW ELEMENTARY SCHOOL NO. 9
WILSHIRE BOULEVARD/HOBART BOULEVARD
LOS ANGELES, CA 90020**

**ENVIROSTOR S107735903
SCH N/A**

**Relative:
Lower**

ENVIROSTOR:

**Actual:
219 ft.**

Facility ID: 19550023
Status: Inactive - Needs Evaluation
Status Date: 08/11/2004
Site Code: 304296
Site Type: School Investigation
Site Type Detailed: School
Acres: 1.5
NPL: NO
Regulatory Agencies: SMBRP
Lead Agency: SMBRP
Program Manager: Not reported
Supervisor: Shahir Haddad
Division Branch: Southern California Schools & Brownfields Outreach
Assembly: 53
Senate: 30
Special Program: Not reported
Restricted Use: NO
Site Mgmt Req: NONE SPECIFIED
Funding: School District
Latitude: 34.05227
Longitude: -118.2527
APN: NONE SPECIFIED
Past Use: * RETAIL - AUTO DEALERS & SERVICE STATIONS
Potential COC: Arsenic Xylenes Ethylbenzene Benzene Toluene
Confirmed COC: NONE SPECIFIED
Potential Description: NONE SPECIFIED
Alias Name: BELMONT NEW ELEMENTARY SCHOOL #9
Alias Type: Alternate Name
Alias Name: BELMONT NEW ELEMENTARY SCHOOL #9 (PROP)
Alias Type: Alternate Name
Alias Name: BELMONT NEW ELEMENTARY SCHOOL NO. 9
Alias Type: Alternate Name
Alias Name: LAUSD-BELMONT NEW ES#9
Alias Type: Alternate Name
Alias Name: LOS ANGELES UNIFIED SCHOOL DISTRICT
Alias Type: Alternate Name
Alias Name: 304296
Alias Type: Project Code (Site Code)
Alias Name: 19550023
Alias Type: Envirostor ID Number

Completed Info:

Completed Area Name: PROJECT WIDE

Map ID
Direction
Distance
Elevation

MAP FINDINGS

Site

Database(s)

EDR ID Number
EPA ID Number

BELMONT NEW ELEMENTARY SCHOOL NO. 9 (Continued)

S107735903

Completed Sub Area Name: Not reported
Completed Document Type: Preliminary Endangerment Assessment Report
Completed Date: 01/25/2002
Comments: DTSC has submitted an approval to Proposed Belmont New Elem. School No. 9, however past activities at the site(including gasoline service stations, automotive shops and a dry cleaner establishment) have impacted soil and groundwater at the site.

Completed Area Name: PROJECT WIDE
Completed Sub Area Name: Not reported
Completed Document Type: Phase 1
Completed Date: 04/20/2001
Comments: Not reported

Completed Area Name: PROJECT WIDE
Completed Sub Area Name: Not reported
Completed Document Type: Supplemental Site Investigation Report
Completed Date: 04/17/2003
Comments: Not reported

Completed Area Name: PROJECT WIDE
Completed Sub Area Name: Not reported
Completed Document Type: Technical Report
Completed Date: 05/14/2004
Comments: Not reported

Completed Area Name: PROJECT WIDE
Completed Sub Area Name: Not reported
Completed Document Type: Cost Recovery Closeout Memo
Completed Date: 06/28/2007
Comments: CRU Memo completed

Completed Area Name: PROJECT WIDE
Completed Sub Area Name: Not reported
Completed Document Type: Environmental Oversight Agreement
Completed Date: 02/10/2000
Comments: Not reported

Future Area Name: Not reported
Future Sub Area Name: Not reported
Future Document Type: Not reported
Future Due Date: Not reported
Schedule Area Name: Not reported
Schedule Sub Area Name: Not reported
Schedule Document Type: Not reported
Schedule Due Date: Not reported
Schedule Revised Date: Not reported

SCH:

Facility ID: 19550023
Site Type: School Investigation
Site Type Detail: School
Site Mgmt. Req.: NONE SPECIFIED
Acres: 1.5
National Priorities List: NO
Cleanup Oversight Agencies: SMBRP

Map ID
Direction
Distance
Elevation

MAP FINDINGS

Site

Database(s)

EDR ID Number
EPA ID Number

BELMONT NEW ELEMENTARY SCHOOL NO. 9 (Continued)

S107735903

Lead Agency: SMBRP
Lead Agency Description: DTSC - Site Cleanup Program
Project Manager: Not reported
Supervisor: Shahir Haddad
Division Branch: Southern California Schools & Brownfields Outreach
Site Code: 304296
Assembly: 53
Senate: 30
Special Program Status: Not reported
Status: Inactive - Needs Evaluation
Status Date: 08/11/2004
Restricted Use: NO
Funding: School District
Latitude: 34.05227
Longitude: -118.2527
APN: NONE SPECIFIED
Past Use: * RETAIL - AUTO DEALERS & SERVICE STATIONS
Potential COC: Arsenic, Arsenic, Xylenes, Ethylbenzene, Benzene, Toluene
Confirmed COC: NONE SPECIFIED
Potential Description: NONE SPECIFIED
Alias Name: BELMONT NEW ELEMENTARY SCHOOL #9
Alias Type: Alternate Name
Alias Name: BELMONT NEW ELEMENTARY SCHOOL #9 (PROP)
Alias Type: Alternate Name
Alias Name: BELMONT NEW ELEMENTARY SCHOOL NO. 9
Alias Type: Alternate Name
Alias Name: LAUSD-BELMONT NEW ES#9
Alias Type: Alternate Name
Alias Name: LOS ANGELES UNIFIED SCHOOL DISTRICT
Alias Type: Alternate Name
Alias Name: 304296
Alias Type: Project Code (Site Code)
Alias Name: 19550023
Alias Type: Envirostor ID Number

Completed Info:

Completed Area Name: PROJECT WIDE
Completed Sub Area Name: Not reported
Completed Document Type: Preliminary Endangerment Assessment Report
Completed Date: 01/25/2002
Comments: DTSC has submitted an approval to Proposed Belmont New Elem. School No. 9, however past activities at the site(including gasoline service stations, automotive shops and a dry cleaner establishment) have impacted soil and groundwater at the site.

Completed Area Name: PROJECT WIDE
Completed Sub Area Name: Not reported
Completed Document Type: Phase 1
Completed Date: 04/20/2001
Comments: Not reported

Completed Area Name: PROJECT WIDE
Completed Sub Area Name: Not reported
Completed Document Type: Supplemental Site Investigation Report
Completed Date: 04/17/2003
Comments: Not reported

Completed Area Name: PROJECT WIDE

Map ID
Direction
Distance
Elevation

MAP FINDINGS

Site

Database(s)

EDR ID Number
EPA ID Number

BELMONT NEW ELEMENTARY SCHOOL NO. 9 (Continued)

S107735903

Completed Sub Area Name: Not reported
Completed Document Type: Technical Report
Completed Date: 05/14/2004
Comments: Not reported

Completed Area Name: PROJECT WIDE
Completed Sub Area Name: Not reported
Completed Document Type: Cost Recovery Closeout Memo
Completed Date: 06/28/2007
Comments: CRU Memo completed

Completed Area Name: PROJECT WIDE
Completed Sub Area Name: Not reported
Completed Document Type: Environmental Oversight Agreement
Completed Date: 02/10/2000
Comments: Not reported

Future Area Name: Not reported
Future Sub Area Name: Not reported
Future Document Type: Not reported
Future Due Date: Not reported
Schedule Area Name: Not reported
Schedule Sub Area Name: Not reported
Schedule Document Type: Not reported
Schedule Due Date: Not reported
Schedule Revised Date: Not reported

K48
NE
1/4-1/2
0.484 mi.
2554 ft.

HERTZ RENT-A-CAR
643 S VERMONT AVE
LOS ANGELES, CA 90005

Site 3 of 3 in cluster K

LUST
SWEEPS UST
CA FID UST
HIST CORTESE

S101629772
N/A

Relative:
Higher

LUST:

Actual:
255 ft.

Region: STATE
Global Id: T0603700466
Latitude: 34.062439
Longitude: -118.292035
Case Type: LUST Cleanup Site
Status: Completed - Case Closed
Status Date: 07/24/1996
Lead Agency: LOS ANGELES RWQCB (REGION 4)
Case Worker: YR
Local Agency: LOS ANGELES, CITY OF
RB Case Number: 900050043
LOC Case Number: Not reported
File Location: Not reported
Potential Media Affect: Aquifer used for drinking water supply
Potential Contaminants of Concern: Gasoline
Site History: Not reported

Click here to access the California GeoTracker records for this facility:

Contact:

Global Id: T0603700466
Contact Type: Local Agency Caseworker
Contact Name: ELOY LUNA
Organization Name: LOS ANGELES, CITY OF

Map ID
Direction
Distance
Elevation

MAP FINDINGS

Site

Database(s)

EDR ID Number
EPA ID Number

HERTZ RENT-A-CAR (Continued)

S101629772

Address: 200 North Main Street, Suite 1780
City: LOS ANGELES
Email: eloy.luna@lacity.org
Phone Number: Not reported

Global Id: T0603700466
Contact Type: Regional Board Caseworker
Contact Name: YUE RONG
Organization Name: LOS ANGELES RWQCB (REGION 4)
Address: 320 W. 4TH ST., SUITE 200
City: Los Angeles
Email: yrong@waterboards.ca.gov
Phone Number: Not reported

Status History:

Global Id: T0603700466
Status: Completed - Case Closed
Status Date: 07/24/1996

Global Id: T0603700466
Status: Open - Case Begin Date
Status Date: 08/03/1987

Global Id: T0603700466
Status: Open - Remediation
Status Date: 06/29/1989

Global Id: T0603700466
Status: Open - Site Assessment
Status Date: 08/25/1987

Regulatory Activities:

Global Id: T0603700466
Action Type: Other
Date: 08/03/1987
Action: Leak Stopped

Global Id: T0603700466
Action Type: Other
Date: 08/03/1987
Action: Leak Discovery

Global Id: T0603700466
Action Type: Other
Date: 08/25/1987
Action: Leak Reported

LUST REG 4:

Region: 4
Regional Board: 04
County: Los Angeles
Facility Id: 900050043
Status: Case Closed
Substance: Gasoline
Substance Quantity: Not reported

Map ID
Direction
Distance
Elevation

MAP FINDINGS

Site

Database(s)

EDR ID Number
EPA ID Number

HERTZ RENT-A-CAR (Continued)

S101629772

Local Case No: Not reported
Case Type: Groundwater
Abatement Method Used at the Site: Pump and Treat Groundwater
Global ID: T0603700466
W Global ID: Not reported
Staff: UNK
Local Agency: 19050
Cross Street: 6TH, WILSHIRE
Enforcement Type: Not reported
Date Leak Discovered: 8/3/1987
Date Leak First Reported: 8/25/1987
Date Leak Record Entered: 11/16/1987
Date Confirmation Began: Not reported
Date Leak Stopped: 8/3/1987
Date Case Last Changed on Database: 11/25/1996
Date the Case was Closed: 7/24/1996
How Leak Discovered: Tank Closure
How Leak Stopped: Not reported
Cause of Leak: Corrosion
Leak Source: Tank
Operator: MITCH GREENBERG
Water System: Not reported
Well Name: Not reported
Approx. Dist To Production Well (ft): 5207.7751394500173005976703519
Source of Cleanup Funding: Tank
Preliminary Site Assessment Workplan Submitted: Not reported
Preliminary Site Assessment Began: Not reported
Pollution Characterization Began: 8/25/1987
Remediation Plan Submitted: Not reported
Remedial Action Underway: 6/29/1989
Post Remedial Action Monitoring Began: Not reported
Enforcement Action Date: Not reported
Historical Max MTBE Date: Not reported
Hist Max MTBE Conc in Groundwater: Not reported
Hist Max MTBE Conc in Soil: Not reported
Significant Interim Remedial Action Taken: Yes
GW Qualifier: Not reported
Soil Qualifier: Not reported
Organization: Not reported
Owner Contact: Not reported
Responsible Party: GAGNON, D.
RP Address: 660 MADISON AVE, NEW YORK, NY 10021
Program: LUST
Lat/Long: 34.0619961 / -1
Local Agency Staff: PEJ
Beneficial Use: Not reported
Priority: Not reported
Cleanup Fund Id: Not reported
Suspended: Not reported
Assigned Name: Not reported
Summary: 2ND LEAK REPORTED 03/10/89. HERTZ CORP. NJ, CONTACT SUE KLINGENSTEIN
TEL (201)307-2547 SOIL CLEANUP
COMPLETE 10/31/94.

SWEEPS UST:

Status: Active
Comp Number: 3754

Map ID
Direction
Distance
Elevation

MAP FINDINGS

Site

Database(s)

EDR ID Number
EPA ID Number

HERTZ RENT-A-CAR (Continued)

S101629772

Number: 1
Board Of Equalization: Not reported
Referral Date: 09-22-93
Action Date: 10-07-93
Created Date: 02-29-88
Owner Tank Id: 0000003754
SWRCB Tank Id: 19-050-003754-000001
Tank Status: A
Capacity: 10000
Active Date: 09-30-92
Tank Use: M.V. FUEL
STG: P
Content: REG UNLEADED
Number Of Tanks: 1

CA FID UST:

Facility ID: 19001454
Regulated By: UTNKA
Regulated ID: Not reported
Cortese Code: Not reported
SIC Code: Not reported
Facility Phone: 2134825365
Mail To: Not reported
Mailing Address: 643 S VERMONT AVE
Mailing Address 2: Not reported
Mailing City,St,Zip: LOS ANGELES 900050000
Contact: Not reported
Contact Phone: Not reported
DUNs Number: Not reported
NPDES Number: Not reported
EPA ID: Not reported
Comments: Not reported
Status: Active

HIST CORTESE:

Region: CORTESE
Facility County Code: 19
Reg By: LTNKA
Reg Id: 900050043

49
NNW
1/4-1/2
0.485 mi.
2563 ft.

CHEVRON STATION 9 5294
549 S NORMANDIE AVE
LOS ANGELES, CA 90005

RCRA-SQG 1000820280
LUST CAD983663147
FINDS
ECHO
HIST CORTESE

Relative:
Higher

RCRA-SQG:

Date form received by agency: 03/26/1993
Facility name: CHEVRON STATION 9 5294
Facility address: 549 S NORMANDIE AVE
LOS ANGELES, CA 90005
EPA ID: CAD983663147
Mailing address: P O BOX 2833
LA HABRA, CA 90632
Contact: DESIREE CLOSS
Contact address: P O BOX 2833
LA HABRA, CA 90632

Actual:
237 ft.

Map ID
Direction
Distance
Elevation

MAP FINDINGS

Site

Database(s)

EDR ID Number
EPA ID Number

CHEVRON STATION 9 5294 (Continued)

1000820280

Contact country: US
Contact telephone: (310) 694-7452
Contact email: Not reported
EPA Region: 09
Classification: Small Small Quantity Generator
Description: Handler: generates more than 100 and less than 1000 kg of hazardous waste during any calendar month and accumulates less than 6000 kg of hazardous waste at any time; or generates 100 kg or less of hazardous waste during any calendar month, and accumulates more than 1000 kg of hazardous waste at any time

Owner/Operator Summary:

Owner/operator name: CHEVRON USA PRODUCTS CO
Owner/operator address: P O BOX 2833
LA HABRA, CA 90063
Owner/operator country: Not reported
Owner/operator telephone: (310) 694-7452
Legal status: Private
Owner/Operator Type: Owner
Owner/Op start date: Not reported
Owner/Op end date: Not reported

Handler Activities Summary:

U.S. importer of hazardous waste: No
Mixed waste (haz. and radioactive): No
Recycler of hazardous waste: No
Transporter of hazardous waste: No
Treater, storer or disposer of HW: No
Underground injection activity: No
On-site burner exemption: No
Furnace exemption: No
Used oil fuel burner: No
Used oil processor: No
Used oil refiner: No
Used oil fuel marketer to burner: No
Used oil Specification marketer: No
Used oil transfer facility: No
Used oil transporter: No

Violation Status: No violations found

LUST:

Region: STATE
Global Id: T0603700629
Latitude: 34.0637567243276
Longitude: -118.300529122353
Case Type: LUST Cleanup Site
Status: Open - Eligible for Closure
Status Date: 06/04/2015
Lead Agency: LOS ANGELES RWQCB (REGION 4)
Case Worker: DMB
Local Agency: LOS ANGELES, CITY OF
RB Case Number: 900200025
LOC Case Number: Not reported
File Location: Regional Board
Potential Media Affect: Aquifer used for drinking water supply
Potential Contaminants of Concern: Gasoline

Map ID
Direction
Distance
Elevation

MAP FINDINGS

Site

Database(s)

EDR ID Number
EPA ID Number

CHEVRON STATION 9 5294 (Continued)

1000820280

Site History: Not reported

[Click here to access the California GeoTracker records for this facility:](#)

Contact:

Global Id: T0603700629
Contact Type: Regional Board Caseworker
Contact Name: DAVID M. BJOSTAD
Organization Name: LOS ANGELES RWQCB (REGION 4)
Address: 320 W. 4th Street, Suite 200
City: Los Angeles
Email: dave.bjostad@waterboards.ca.gov
Phone Number: Not reported

Global Id: T0603700629
Contact Type: Local Agency Caseworker
Contact Name: ELOY LUNA
Organization Name: LOS ANGELES, CITY OF
Address: 200 North Main Street, Suite 1780
City: LOS ANGELES
Email: eloy.luna@lacity.org
Phone Number: Not reported

Status History:

Global Id: T0603700629
Status: Open - Case Begin Date
Status Date: 01/01/1983

Global Id: T0603700629
Status: Open - Eligible for Closure
Status Date: 06/04/2015

Global Id: T0603700629
Status: Open - Remediation
Status Date: 08/01/2000

Global Id: T0603700629
Status: Open - Remediation
Status Date: 01/31/2001

Global Id: T0603700629
Status: Open - Remediation
Status Date: 04/18/2007

Global Id: T0603700629
Status: Open - Remediation
Status Date: 09/25/2008

Global Id: T0603700629
Status: Open - Site Assessment
Status Date: 06/16/1988

Global Id: T0603700629
Status: Open - Verification Monitoring
Status Date: 10/20/2004

Map ID
Direction
Distance
Elevation

MAP FINDINGS

Site

Database(s)

EDR ID Number
EPA ID Number

CHEVRON STATION 9 5294 (Continued)

1000820280

Regulatory Activities:

Global Id:	T0603700629
Action Type:	ENFORCEMENT
Date:	06/15/2009
Action:	Staff Letter
Global Id:	T0603700629
Action Type:	ENFORCEMENT
Date:	06/03/2015
Action:	Notification - Preclosure
Global Id:	T0603700629
Action Type:	RESPONSE
Date:	10/15/2005
Action:	Monitoring Report - Quarterly
Global Id:	T0603700629
Action Type:	RESPONSE
Date:	07/15/2011
Action:	Monitoring Report - Semi-Annually
Global Id:	T0603700629
Action Type:	RESPONSE
Date:	10/17/2008
Action:	Interim Remedial Action Plan
Global Id:	T0603700629
Action Type:	RESPONSE
Date:	07/11/2008
Action:	Interim Remedial Action Plan
Global Id:	T0603700629
Action Type:	RESPONSE
Date:	07/15/2010
Action:	Monitoring Report - Semi-Annually
Global Id:	T0603700629
Action Type:	RESPONSE
Date:	07/15/2014
Action:	Monitoring Report - Semi-Annually
Global Id:	T0603700629
Action Type:	ENFORCEMENT
Date:	01/06/2013
Action:	Technical Correspondence / Assistance / Other
Global Id:	T0603700629
Action Type:	RESPONSE
Date:	10/15/2004
Action:	Monitoring Report - Quarterly
Global Id:	T0603700629
Action Type:	RESPONSE
Date:	01/15/2004
Action:	Monitoring Report - Quarterly
Global Id:	T0603700629

Map ID
Direction
Distance
Elevation

MAP FINDINGS

Site

Database(s)

EDR ID Number
EPA ID Number

CHEVRON STATION 9 5294 (Continued)

1000820280

Action Type:	RESPONSE
Date:	01/15/2012
Action:	Monitoring Report - Semi-Annually
Global Id:	T0603700629
Action Type:	RESPONSE
Date:	01/15/2015
Action:	Monitoring Report - Semi-Annually
Global Id:	T0603700629
Action Type:	RESPONSE
Date:	01/15/2011
Action:	Monitoring Report - Semi-Annually
Global Id:	T0603700629
Action Type:	RESPONSE
Date:	07/15/2006
Action:	Monitoring Report - Quarterly
Global Id:	T0603700629
Action Type:	RESPONSE
Date:	04/15/2007
Action:	Monitoring Report - Quarterly
Global Id:	T0603700629
Action Type:	RESPONSE
Date:	04/15/2005
Action:	Monitoring Report - Quarterly
Global Id:	T0603700629
Action Type:	RESPONSE
Date:	10/15/2007
Action:	Monitoring Report - Quarterly
Global Id:	T0603700629
Action Type:	RESPONSE
Date:	11/30/2016
Action:	Well Destruction Report
Global Id:	T0603700629
Action Type:	RESPONSE
Date:	01/15/2010
Action:	Monitoring Report - Semi-Annually
Global Id:	T0603700629
Action Type:	RESPONSE
Date:	10/15/2003
Action:	Monitoring Report - Quarterly
Global Id:	T0603700629
Action Type:	RESPONSE
Date:	04/15/2009
Action:	Monitoring Report - Quarterly
Global Id:	T0603700629
Action Type:	RESPONSE
Date:	10/15/2008

Map ID
Direction
Distance
Elevation

MAP FINDINGS

Site

Database(s)

EDR ID Number
EPA ID Number

CHEVRON STATION 9 5294 (Continued)

1000820280

Action:	Monitoring Report - Quarterly
Global Id:	T0603700629
Action Type:	RESPONSE
Date:	10/15/2002
Action:	Monitoring Report - Quarterly
Global Id:	T0603700629
Action Type:	ENFORCEMENT
Date:	08/06/2015
Action:	Technical Correspondence / Assistance / Other
Global Id:	T0603700629
Action Type:	RESPONSE
Date:	07/15/2004
Action:	Monitoring Report - Quarterly
Global Id:	T0603700629
Action Type:	RESPONSE
Date:	04/15/2004
Action:	Monitoring Report - Quarterly
Global Id:	T0603700629
Action Type:	RESPONSE
Date:	07/15/2003
Action:	Monitoring Report - Quarterly
Global Id:	T0603700629
Action Type:	RESPONSE
Date:	04/15/2006
Action:	Monitoring Report - Quarterly
Global Id:	T0603700629
Action Type:	RESPONSE
Date:	01/15/2007
Action:	Monitoring Report - Quarterly
Global Id:	T0603700629
Action Type:	ENFORCEMENT
Date:	03/03/2016
Action:	Email Correspondence
Global Id:	T0603700629
Action Type:	RESPONSE
Date:	01/15/2003
Action:	Monitoring Report - Quarterly
Global Id:	T0603700629
Action Type:	RESPONSE
Date:	07/15/2009
Action:	Monitoring Report - Quarterly
Global Id:	T0603700629
Action Type:	RESPONSE
Date:	01/17/2007
Action:	Interim Remedial Action Plan

Map ID
Direction
Distance
Elevation

MAP FINDINGS

Site

Database(s)

EDR ID Number
EPA ID Number

CHEVRON STATION 9 5294 (Continued)

1000820280

Global Id:	T0603700629
Action Type:	RESPONSE
Date:	07/15/2007
Action:	Monitoring Report - Quarterly
Global Id:	T0603700629
Action Type:	RESPONSE
Date:	07/15/2012
Action:	Monitoring Report - Semi-Annually
Global Id:	T0603700629
Action Type:	RESPONSE
Date:	01/15/2006
Action:	Monitoring Report - Quarterly
Global Id:	T0603700629
Action Type:	Other
Date:	01/01/1983
Action:	Leak Reported
Global Id:	T0603700629
Action Type:	RESPONSE
Date:	01/15/2009
Action:	Monitoring Report - Quarterly
Global Id:	T0603700629
Action Type:	ENFORCEMENT
Date:	10/03/2016
Action:	Email Correspondence
Global Id:	T0603700629
Action Type:	RESPONSE
Date:	04/15/2003
Action:	Monitoring Report - Quarterly
Global Id:	T0603700629
Action Type:	RESPONSE
Date:	01/15/2013
Action:	Monitoring Report - Semi-Annually
Global Id:	T0603700629
Action Type:	RESPONSE
Date:	07/15/2013
Action:	Monitoring Report - Semi-Annually
Global Id:	T0603700629
Action Type:	RESPONSE
Date:	04/30/2014
Action:	Soil and Water Investigation Workplan - Regulator Responded
Global Id:	T0603700629
Action Type:	ENFORCEMENT
Date:	07/05/2016
Action:	Email Correspondence
Global Id:	T0603700629
Action Type:	RESPONSE

Map ID
Direction
Distance
Elevation

MAP FINDINGS

Site

Database(s)

EDR ID Number
EPA ID Number

CHEVRON STATION 9 5294 (Continued)

1000820280

Date:	01/15/2014
Action:	Monitoring Report - Semi-Annually
Global Id:	T0603700629
Action Type:	RESPONSE
Date:	02/13/2015
Action:	Request for Closure - Regulator Responded
Global Id:	T0603700629
Action Type:	ENFORCEMENT
Date:	02/08/2001
Action:	Staff Letter
Global Id:	T0603700629
Action Type:	RESPONSE
Date:	07/15/2008
Action:	Monitoring Report - Quarterly
Global Id:	T0603700629
Action Type:	RESPONSE
Date:	10/15/2006
Action:	Monitoring Report - Quarterly
Global Id:	T0603700629
Action Type:	RESPONSE
Date:	01/15/2008
Action:	Monitoring Report - Quarterly
Global Id:	T0603700629
Action Type:	RESPONSE
Date:	04/15/2008
Action:	Monitoring Report - Quarterly
Global Id:	T0603700629
Action Type:	RESPONSE
Date:	01/15/2005
Action:	Monitoring Report - Quarterly
Global Id:	T0603700629
Action Type:	RESPONSE
Date:	07/15/2005
Action:	Monitoring Report - Quarterly
Global Id:	T0603700629
Action Type:	REMEDIATION
Date:	08/01/2000
Action:	Soil Vapor Extraction (SVE)
Global Id:	T0603700629
Action Type:	REMEDIATION
Date:	04/18/2007
Action:	Other (Use Description Field)
Global Id:	T0603700629
Action Type:	REMEDIATION
Date:	01/31/2001
Action:	Free Product Removal

Map ID
Direction
Distance
Elevation

MAP FINDINGS

Site

Database(s)

EDR ID Number
EPA ID Number

CHEVRON STATION 9 5294 (Continued)

1000820280

Global Id: T0603700629
Action Type: REMEDIATION
Date: 09/25/2008
Action: Other (Use Description Field)

Global Id: T0603700629
Action Type: REMEDIATION
Date: 07/01/1991
Action: Soil Vapor Extraction (SVE)

Global Id: T0603700629
Action Type: REMEDIATION
Date: 01/01/1986
Action: Free Product Removal

LUST REG 4:

Region: 4
Regional Board: 04
County: Los Angeles
Facility Id: 900200025
Status: Remedial action (cleanup) Underway
Substance: Gasoline
Substance Quantity: Not reported
Local Case No: Not reported
Case Type: Groundwater
Abatement Method Used at the Site: Remove Free Product
Global ID: T0603700629
W Global ID: Not reported
Staff: TCS
Local Agency: 19050
Cross Street: 6TH
Enforcement Type: SEL
Date Leak Discovered: Not reported
Date Leak First Reported: 1/1/1983
Date Leak Record Entered: 12/31/1986
Date Confirmation Began: Not reported
Date Leak Stopped: Not reported
Date Case Last Changed on Database: 9/19/2002
Date the Case was Closed: Not reported
How Leak Discovered: Not reported
How Leak Stopped: Not reported
Cause of Leak: UNK
Leak Source: UNK
Operator: Not reported
Water System: Not reported
Well Name: Not reported
Approx. Dist To Production Well (ft): 2655.9130876891569406974259964
Source of Cleanup Funding: UNK
Preliminary Site Assessment Workplan Submitted: Not reported
Preliminary Site Assessment Began: Not reported
Pollution Characterization Began: 6/16/1988
Remediation Plan Submitted: Not reported
Remedial Action Underway: 11/24/1997
Post Remedial Action Monitoring Began: 1/1/1983
Enforcement Action Date: Not reported
Historical Max MTBE Date: 1/3/2001

Map ID
Direction
Distance
Elevation

MAP FINDINGS

Site

Database(s)

EDR ID Number
EPA ID Number

CHEVRON STATION 9 5294 (Continued)

1000820280

Hist Max MTBE Conc in Groundwater: 1350
Hist Max MTBE Conc in Soil: Not reported
Significant Interim Remedial Action Taken: Yes
GW Qualifier: Not reported
Soil Qualifier: Not reported
Organization: Not reported
Owner Contact: Not reported
Responsible Party: Y. M. TUAN
RP Address: P.O. BOX 2833
Program: LUST
Lat/Long: 34.0644299 / -1
Local Agency Staff: PEJ
Beneficial Use: Not reported
Priority: Not reported
Cleanup Fund Id: Not reported
Suspended: Not reported
Assigned Name: Not reported
Summary: 8/1/00 2ND QTR GW MON RPT; 10/2/00 DUAL-PHASE EXTRACTION TEST;
10/24/00 3RD QTR GW MON RPT 2000; 1/16/01 4TH QTR GW MON RPT 2000;
4/10/01 1ST QTR GW MON RPT 2001

FINDS:

Registry ID: 110002895430

Environmental Interest/Information System

RCRAInfo is a national information system that supports the Resource Conservation and Recovery Act (RCRA) program through the tracking of events and activities related to facilities that generate, transport, and treat, store, or dispose of hazardous waste. RCRAInfo allows RCRA program staff to track the notification, permit, compliance, and corrective action activities required under RCRA.

[Click this hyperlink](#) while viewing on your computer to access additional FINDS: detail in the EDR Site Report.

ECHO:

Envid: 1000820280
Registry ID: 110002895430
DFR URL: <http://echo.epa.gov/detailed-facility-report?fid=110002895430>

HIST CORTESE:

Region: CORTESE
Facility County Code: 19
Reg By: LTNKA
Reg Id: 900200025

Map ID
Direction
Distance
Elevation

MAP FINDINGS

Site

Database(s)

EDR ID Number
EPA ID Number

50
North
1/2-1
0.530 mi.
2801 ft.

CAHUENGA ELEMENTARY SITE NO. 12
MARIPOSA AVENUE/FIFTH STREET/ALEXANDRIA AVENUE
LOS ANGELES, CA 90020

ENVIROSTOR
SCH

S107735991
N/A

Relative:
Lower

ENVIROSTOR:

Actual:
219 ft.

Facility ID: 19890016
Status: Inactive - Needs Evaluation
Status Date: 02/11/2000
Site Code: 304143
Site Type: School Investigation
Site Type Detailed: School
Acres: 2.5
NPL: NO
Regulatory Agencies: SMBRP
Lead Agency: SMBRP
Program Manager: Not reported
Supervisor: Shahir Haddad
Division Branch: Southern California Schools & Brownfields Outreach
Assembly: 53
Senate: 24
Special Program: Not reported
Restricted Use: NO
Site Mgmt Req: NONE SPECIFIED
Funding: School District
Latitude: 34.06531
Longitude: -118.2983
APN: NONE SPECIFIED
Past Use: * UNKNOWN
Potential COC: NONE SPECIFIED
Confirmed COC: NONE SPECIFIED
Potential Description: NONE SPECIFIED
Alias Name: CAHUENGA ELEMENTARY SITE #12
Alias Type: Alternate Name
Alias Name: LAUSD-CAHUENGA ELEM #12/CDE
Alias Type: Alternate Name
Alias Name: LAUSD-CAHUENGA ELEM #12/VCA
Alias Type: Alternate Name
Alias Name: LOS ANGELES UNIFIED SCHOOL DISTRICT
Alias Type: Alternate Name
Alias Name: 304061
Alias Type: Project Code (Site Code)
Alias Name: 304143
Alias Type: Project Code (Site Code)
Alias Name: 19890016
Alias Type: Envirostor ID Number

Completed Info:

Completed Area Name: PROJECT WIDE
Completed Sub Area Name: Not reported
Completed Document Type: Environmental Oversight Agreement
Completed Date: 02/10/2000
Comments: Not reported

Completed Area Name: PROJECT WIDE
Completed Sub Area Name: Not reported
Completed Document Type: Cost Recovery Closeout Memo
Completed Date: 08/20/2002
Comments: Not reported

Map ID
Direction
Distance
Elevation

MAP FINDINGS

Site

Database(s)

EDR ID Number
EPA ID Number

CAHUENGA ELEMENTARY SITE NO. 12 (Continued)

S107735991

Completed Area Name: PROJECT WIDE
Completed Sub Area Name: Not reported
Completed Document Type: Phase 1
Completed Date: 02/11/2000
Comments: Not reported

Completed Area Name: PROJECT WIDE
Completed Sub Area Name: Not reported
Completed Document Type: Cost Recovery Closeout Memo
Completed Date: 04/22/2003
Comments: Not reported

Future Area Name: Not reported
Future Sub Area Name: Not reported
Future Document Type: Not reported
Future Due Date: Not reported
Schedule Area Name: Not reported
Schedule Sub Area Name: Not reported
Schedule Document Type: Not reported
Schedule Due Date: Not reported
Schedule Revised Date: Not reported

SCH:

Facility ID: 19890016
Site Type: School Investigation
Site Type Detail: School
Site Mgmt. Req.: NONE SPECIFIED
Acres: 2.5
National Priorities List: NO
Cleanup Oversight Agencies: SMBRP
Lead Agency: SMBRP
Lead Agency Description: DTSC - Site Cleanup Program
Project Manager: Not reported
Supervisor: Shahir Haddad
Division Branch: Southern California Schools & Brownfields Outreach
Site Code: 304143
Assembly: 53
Senate: 24
Special Program Status: Not reported
Status: Inactive - Needs Evaluation
Status Date: 02/11/2000
Restricted Use: NO
Funding: School District
Latitude: 34.06531
Longitude: -118.2983
APN: NONE SPECIFIED
Past Use: * UNKNOWN
Potential COC: NONE SPECIFIED
Confirmed COC: NONE SPECIFIED
Potential Description: NONE SPECIFIED
Alias Name: CAHUENGA ELEMENTARY SITE #12
Alias Type: Alternate Name
Alias Name: LAUSD-CAHUENGA ELEM #12/CDE
Alias Type: Alternate Name
Alias Name: LAUSD-CAHUENGA ELEM #12/VCA
Alias Type: Alternate Name

Map ID
Direction
Distance
Elevation

MAP FINDINGS

Site

Database(s)

EDR ID Number
EPA ID Number

CAHUENGA ELEMENTARY SITE NO. 12 (Continued)

S107735991

Alias Name: LOS ANGELES UNIFIED SCHOOL DISTRICT
Alias Type: Alternate Name
Alias Name: 304061
Alias Type: Project Code (Site Code)
Alias Name: 304143
Alias Type: Project Code (Site Code)
Alias Name: 19890016
Alias Type: Envirostor ID Number

Completed Info:

Completed Area Name: PROJECT WIDE
Completed Sub Area Name: Not reported
Completed Document Type: Environmental Oversight Agreement
Completed Date: 02/10/2000
Comments: Not reported

Completed Area Name: PROJECT WIDE
Completed Sub Area Name: Not reported
Completed Document Type: Cost Recovery Closeout Memo
Completed Date: 08/20/2002
Comments: Not reported

Completed Area Name: PROJECT WIDE
Completed Sub Area Name: Not reported
Completed Document Type: Phase 1
Completed Date: 02/11/2000
Comments: Not reported

Completed Area Name: PROJECT WIDE
Completed Sub Area Name: Not reported
Completed Document Type: Cost Recovery Closeout Memo
Completed Date: 04/22/2003
Comments: Not reported

Future Area Name: Not reported
Future Sub Area Name: Not reported
Future Document Type: Not reported
Future Due Date: Not reported
Schedule Area Name: Not reported
Schedule Sub Area Name: Not reported
Schedule Document Type: Not reported
Schedule Due Date: Not reported
Schedule Revised Date: Not reported

51
SSE
1/2-1
0.561 mi.
2960 ft.

MONSENOR OSCAR ROMERO CHARTER SCHOOL
1157 SOUTH BERENDO ST
LOS ANGELES, CA 90006

ENVIROSTOR S116490702
SCH N/A

Relative:
Lower

ENVIROSTOR:

Facility ID: 60001988
Status: Active
Status Date: 11/17/2016
Site Code: 404896
Site Type: School Cleanup
Site Type Detailed: School
Acres: 2.36

Actual:
222 ft.

Map ID
Direction
Distance
Elevation

MAP FINDINGS

Site

Database(s)

EDR ID Number
EPA ID Number

MONSEÑOR OSCAR ROMERO CHARTER SCHOOL (Continued)

S116490702

NPL: NO
Regulatory Agencies: SMBRP
Lead Agency: SMBRP
Program Manager: Johnson Abraham
Supervisor: Shahir Haddad
Division Branch: Southern California Schools & Brownfields Outreach
Assembly: 53
Senate: 24
Special Program: Not reported
Restricted Use: NO
Site Mgmt Req: NONE SPECIFIED
Funding: School District
Latitude: 34.04948
Longitude: -118.2954
APN: 5078-024-916
Past Use: AGRICULTURAL - ORCHARD, SCHOOL - MIDDLE
Potential COC: Arsenic DDD DDE DDT Lead
Confirmed COC: 30001-NO 30006-NO 30007-NO 30008-NO 30013-NO
Potential Description: SOIL
Alias Name: Berendo Middle School
Alias Type: Alternate Name
Alias Name: OSCAR ROMERO
Alias Type: Alternate Name
Alias Name: OSCAR ROMERO CHARTER
Alias Type: Alternate Name
Alias Name: 5078-024-916
Alias Type: APN
Alias Name: 404896
Alias Type: Project Code (Site Code)
Alias Name: 60001988
Alias Type: Envirostor ID Number

Completed Info:

Completed Area Name: PROJECT WIDE
Completed Sub Area Name: Not reported
Completed Document Type: Phase 1
Completed Date: 04/08/2014
Comments: DTSC concurred with the recommendation that a Phase I Addendum is required.

Completed Area Name: PROJECT WIDE
Completed Sub Area Name: Not reported
Completed Document Type: Phase 1 Addendum
Completed Date: 09/11/2014
Comments: Not reported

Completed Area Name: PROJECT WIDE
Completed Sub Area Name: Not reported
Completed Document Type: Preliminary Endangerment Assessment Report
Completed Date: 02/05/2015
Comments: DTSC approved the PEA with a further action recommendation.

Completed Area Name: PROJECT WIDE
Completed Sub Area Name: Not reported
Completed Document Type: Supplemental Site Investigation Tech Memo
Completed Date: 12/17/2014
Comments: Not reported

Map ID
Direction
Distance
Elevation

MAP FINDINGS

Site

Database(s)

EDR ID Number
EPA ID Number

MONSEÑOR OSCAR ROMERO CHARTER SCHOOL (Continued)

S116490702

Completed Area Name: PROJECT WIDE
Completed Sub Area Name: Not reported
Completed Document Type: Supplemental Site Investigation Report
Completed Date: 02/20/2015
Comments: DTSC determined that further investigation/removal is needed at the Site.

Completed Area Name: PROJECT WIDE
Completed Sub Area Name: Not reported
Completed Document Type: 4.15 Request
Completed Date: 03/11/2015
Comments: Not reported

Completed Area Name: PROJECT WIDE
Completed Sub Area Name: Not reported
Completed Document Type: Environmental Oversight Agreement Application
Completed Date: 09/26/2014
Comments: Not reported

Completed Area Name: PROJECT WIDE
Completed Sub Area Name: Not reported
Completed Document Type: Correspondence
Completed Date: 11/18/2014
Comments: Not reported

Completed Area Name: PROJECT WIDE
Completed Sub Area Name: Not reported
Completed Document Type: Annual Oversight Cost Estimate
Completed Date: 09/17/2015
Comments: Annual Cost Estimate emailed and mailed to BP.

Completed Area Name: PROJECT WIDE
Completed Sub Area Name: Not reported
Completed Document Type: School Cleanup Agreement
Completed Date: 11/07/2014
Comments: Fully executed SCA sent to RP via overnight mail 11/07/14.

Completed Area Name: PROJECT WIDE
Completed Sub Area Name: Not reported
Completed Document Type: Partial Site Approval
Completed Date: 03/11/2015
Comments: Not reported

Future Area Name: Not reported
Future Sub Area Name: Not reported
Future Document Type: Not reported
Future Due Date: Not reported
Schedule Area Name: PROJECT WIDE
Schedule Sub Area Name: Not reported
Schedule Document Type: Supplemental Site Investigation Report
Schedule Due Date: 06/30/2017
Schedule Revised Date: Not reported

SCH:

Facility ID: 60001988
Site Type: School Cleanup

Map ID
Direction
Distance
Elevation

MAP FINDINGS

Site

Database(s)

EDR ID Number
EPA ID Number

MONSEÑOR OSCAR ROMERO CHARTER SCHOOL (Continued)

S116490702

Site Type Detail: School
Site Mgmt. Req.: NONE SPECIFIED
Acres: 2.36
National Priorities List: NO
Cleanup Oversight Agencies: SMBRP
Lead Agency: SMBRP
Lead Agency Description: DTSC - Site Cleanup Program
Project Manager: Johnson Abraham
Supervisor: Shahir Haddad
Division Branch: Southern California Schools & Brownfields Outreach
Site Code: 404896
Assembly: 53
Senate: 24
Special Program Status: Not reported
Status: Active
Status Date: 11/17/2016
Restricted Use: NO
Funding: School District
Latitude: 34.04948
Longitude: -118.2954
APN: 5078-024-916
Past Use: AGRICULTURAL - ORCHARD, SCHOOL - MIDDLE
Potential COC: Arsenic, DDD, DDE, DDT, Lead
Confirmed COC: 30001-NO, 30006-NO, 30007-NO, 30008-NO, 30013-NO
Potential Description: SOIL
Alias Name: Berendo Middle School
Alias Type: Alternate Name
Alias Name: OSCAR ROMERO
Alias Type: Alternate Name
Alias Name: OSCAR ROMERO CHARTER
Alias Type: Alternate Name
Alias Name: 5078-024-916
Alias Type: APN
Alias Name: 404896
Alias Type: Project Code (Site Code)
Alias Name: 60001988
Alias Type: Envirostor ID Number

Completed Info:

Completed Area Name: PROJECT WIDE
Completed Sub Area Name: Not reported
Completed Document Type: Phase 1
Completed Date: 04/08/2014
Comments: DTSC concurred with the recommendation that a Phase I Addendum is required.

Completed Area Name: PROJECT WIDE
Completed Sub Area Name: Not reported
Completed Document Type: Phase 1 Addendum
Completed Date: 09/11/2014
Comments: Not reported

Completed Area Name: PROJECT WIDE
Completed Sub Area Name: Not reported
Completed Document Type: Preliminary Endangerment Assessment Report
Completed Date: 02/05/2015
Comments: DTSC approved the PEA with a further action recommendation.

Map ID
Direction
Distance
Elevation

MAP FINDINGS

Site

Database(s)

EDR ID Number
EPA ID Number

MONSEÑOR OSCAR ROMERO CHARTER SCHOOL (Continued)

S116490702

Completed Area Name: PROJECT WIDE
Completed Sub Area Name: Not reported
Completed Document Type: Supplemental Site Investigation Tech Memo
Completed Date: 12/17/2014
Comments: Not reported

Completed Area Name: PROJECT WIDE
Completed Sub Area Name: Not reported
Completed Document Type: Supplemental Site Investigation Report
Completed Date: 02/20/2015
Comments: DTSC determined that further investigation/removal is needed at the Site.

Completed Area Name: PROJECT WIDE
Completed Sub Area Name: Not reported
Completed Document Type: 4.15 Request
Completed Date: 03/11/2015
Comments: Not reported

Completed Area Name: PROJECT WIDE
Completed Sub Area Name: Not reported
Completed Document Type: Environmental Oversight Agreement Application
Completed Date: 09/26/2014
Comments: Not reported

Completed Area Name: PROJECT WIDE
Completed Sub Area Name: Not reported
Completed Document Type: Correspondence
Completed Date: 11/18/2014
Comments: Not reported

Completed Area Name: PROJECT WIDE
Completed Sub Area Name: Not reported
Completed Document Type: Annual Oversight Cost Estimate
Completed Date: 09/17/2015
Comments: Annual Cost Estimate emailed and mailed to BP.

Completed Area Name: PROJECT WIDE
Completed Sub Area Name: Not reported
Completed Document Type: School Cleanup Agreement
Completed Date: 11/07/2014
Comments: Fully executed SCA sent to RP via overnight mail 11/07/14.

Completed Area Name: PROJECT WIDE
Completed Sub Area Name: Not reported
Completed Document Type: Partial Site Approval
Completed Date: 03/11/2015
Comments: Not reported

Future Area Name: Not reported
Future Sub Area Name: Not reported
Future Document Type: Not reported
Future Due Date: Not reported
Schedule Area Name: PROJECT WIDE
Schedule Sub Area Name: Not reported
Schedule Document Type: Supplemental Site Investigation Report
Schedule Due Date: 06/30/2017

Map ID
Direction
Distance
Elevation

MAP FINDINGS

Site

Database(s)

EDR ID Number
EPA ID Number

MONSEÑOR OSCAR ROMERO CHARTER SCHOOL (Continued)

S116490702

Schedule Revised Date: Not reported

L52
West
1/2-1
0.666 mi.
3518 ft.

HOBART/WILTON PRIMARY SCHOOL NO. 3
800,820,826 ST. ANDREWS PLACE/EIGHT ST/MANHATTAN PLACE
LOS ANGELES, CA 90019

ENVIROSTOR **S107736463**
SCH **N/A**

Site 1 of 2 in cluster L

Relative:
Lower

ENVIROSTOR:

Actual:
181 ft.

Facility ID: 19880073
Status: Inactive - Withdrawn
Status Date: 08/20/2002
Site Code: 304152
Site Type: School Investigation
Site Type Detailed: School
Acres: 2
NPL: NO
Regulatory Agencies: SMBRP
Lead Agency: SMBRP
Program Manager: Not reported
Supervisor: Mark Malinowski
Division Branch: Southern California Schools & Brownfields Outreach
Assembly: 53
Senate: 24
Special Program: Not reported
Restricted Use: NO
Site Mgmt Req: NONE SPECIFIED
Funding: School District
Latitude: 34.05587
Longitude: -118.3101
APN: NONE SPECIFIED
Past Use: RESIDENTIAL AREA
Potential COC: NONE SPECIFIED
Confirmed COC: NONE SPECIFIED
Potential Description: NONE SPECIFIED
Alias Name: HOBART/WILTON PRIMARY SCHOOL #3
Alias Type: Alternate Name
Alias Name: LAUSD-HOBART/WILTON PRIMARY #3/CDE
Alias Type: Alternate Name
Alias Name: LAUSD-HOBART/WILTON PRIMARY #3/VCA
Alias Type: Alternate Name
Alias Name: LOS ANGELES UNIFIED SCHOOL DISTRICT
Alias Type: Alternate Name
Alias Name: 304072
Alias Type: Project Code (Site Code)
Alias Name: 304152
Alias Type: Project Code (Site Code)
Alias Name: 19880073
Alias Type: Envirostor ID Number

Completed Info:

Completed Area Name: PROJECT WIDE
Completed Sub Area Name: Not reported
Completed Document Type: Environmental Oversight Agreement
Completed Date: 02/10/2000
Comments: Not reported

Completed Area Name: PROJECT WIDE

Map ID
Direction
Distance
Elevation

MAP FINDINGS

Site

Database(s)

EDR ID Number
EPA ID Number

HOBART/WILTON PRIMARY SCHOOL NO. 3 (Continued)

S107736463

Completed Sub Area Name: Not reported
Completed Document Type: Cost Recovery Closeout Memo
Completed Date: 08/20/2002
Comments: Not reported

Completed Area Name: PROJECT WIDE
Completed Sub Area Name: Not reported
Completed Document Type: Phase 1
Completed Date: 02/11/2000
Comments: Not reported

Future Area Name: Not reported
Future Sub Area Name: Not reported
Future Document Type: Not reported
Future Due Date: Not reported
Schedule Area Name: Not reported
Schedule Sub Area Name: Not reported
Schedule Document Type: Not reported
Schedule Due Date: Not reported
Schedule Revised Date: Not reported

SCH:

Facility ID: 19880073
Site Type: School Investigation
Site Type Detail: School
Site Mgmt. Req.: NONE SPECIFIED
Acres: 2
National Priorities List: NO
Cleanup Oversight Agencies: SMBRP
Lead Agency: SMBRP
Lead Agency Description: DTSC - Site Cleanup Program
Project Manager: Not reported
Supervisor: Mark Malinowski
Division Branch: Southern California Schools & Brownfields Outreach
Site Code: 304152
Assembly: 53
Senate: 24
Special Program Status: Not reported
Status: Inactive - Withdrawn
Status Date: 08/20/2002
Restricted Use: NO
Funding: School District
Latitude: 34.05587
Longitude: -118.3101
APN: NONE SPECIFIED
Past Use: RESIDENTIAL AREA
Potential COC: NONE SPECIFIED
Confirmed COC: NONE SPECIFIED
Potential Description: NONE SPECIFIED
Alias Name: HOBART/WILTON PRIMARY SCHOOL #3
Alias Type: Alternate Name
Alias Name: LAUSD-HOBART/WILTON PRIMARY #3/CDE
Alias Type: Alternate Name
Alias Name: LAUSD-HOBART/WILTON PRIMARY #3/VCA
Alias Type: Alternate Name
Alias Name: LOS ANGELES UNIFIED SCHOOL DISTRICT

Map ID
Direction
Distance
Elevation

MAP FINDINGS

Site

Database(s)

EDR ID Number
EPA ID Number

HOBART/WILTON PRIMARY SCHOOL NO. 3 (Continued)

S107736463

Alias Type: Alternate Name
Alias Name: 304072
Alias Type: Project Code (Site Code)
Alias Name: 304152
Alias Type: Project Code (Site Code)
Alias Name: 19880073
Alias Type: Envirostor ID Number

Completed Info:

Completed Area Name: PROJECT WIDE
Completed Sub Area Name: Not reported
Completed Document Type: Environmental Oversight Agreement
Completed Date: 02/10/2000
Comments: Not reported

Completed Area Name: PROJECT WIDE
Completed Sub Area Name: Not reported
Completed Document Type: Cost Recovery Closeout Memo
Completed Date: 08/20/2002
Comments: Not reported

Completed Area Name: PROJECT WIDE
Completed Sub Area Name: Not reported
Completed Document Type: Phase 1
Completed Date: 02/11/2000
Comments: Not reported

Future Area Name: Not reported
Future Sub Area Name: Not reported
Future Document Type: Not reported
Future Due Date: Not reported
Schedule Area Name: Not reported
Schedule Sub Area Name: Not reported
Schedule Document Type: Not reported
Schedule Due Date: Not reported
Schedule Revised Date: Not reported

L53
West
1/2-1
0.672 mi.
3550 ft.

HOBART/WILTON PRIMARY SCHOOL NO. 1
9TH STREET/SAINT ANDREWS PLACE/MANHATTAN PLACE
LOS ANGELES, CA 90019

ENVIROSTOR **S107736456**
SCH **N/A**

Site 2 of 2 in cluster L

Relative:
Lower

ENVIROSTOR:

Facility ID: 19880071
Status: Inactive - Withdrawn
Status Date: 08/20/2002
Site Code: 304147
Site Type: School Investigation
Site Type Detailed: School
Acres: 1.5
NPL: NO
Regulatory Agencies: SMBRP
Lead Agency: SMBRP
Program Manager: Not reported
Supervisor: Mark Malinowski
Division Branch: Southern California Schools & Brownfields Outreach
Assembly: 53

Actual:
180 ft.

Map ID
Direction
Distance
Elevation

MAP FINDINGS

Site

Database(s)

EDR ID Number
EPA ID Number

HOBART/WILTON PRIMARY SCHOOL NO. 1 (Continued)

S107736456

Senate: 24
Special Program: Not reported
Restricted Use: NO
Site Mgmt Req: NONE SPECIFIED
Funding: School District
Latitude: 34.05583
Longitude: -118.3102
APN: NONE SPECIFIED
Past Use: RESIDENTIAL AREA
Potential COC: NONE SPECIFIED
Confirmed COC: NONE SPECIFIED
Potential Description: NONE SPECIFIED
Alias Name: HOBART/WILTON PRIMARY SCHOOL #1
Alias Type: Alternate Name
Alias Name: LAUSD-HOBART/WILTON PRIMARY #1/CDE
Alias Type: Alternate Name
Alias Name: LAUSD-HOBART/WILTON PRIMARY #1/VCA
Alias Type: Alternate Name
Alias Name: LOS ANGELES UNIFIED SCHOOL DISTRICT
Alias Type: Alternate Name
Alias Name: 304070
Alias Type: Project Code (Site Code)
Alias Name: 304147
Alias Type: Project Code (Site Code)
Alias Name: 19880071
Alias Type: Envirostor ID Number

Completed Info:

Completed Area Name: PROJECT WIDE
Completed Sub Area Name: Not reported
Completed Document Type: Cost Recovery Closeout Memo
Completed Date: 08/20/2002
Comments: Not reported

Completed Area Name: PROJECT WIDE
Completed Sub Area Name: Not reported
Completed Document Type: Phase 1
Completed Date: 02/04/2000
Comments: Not reported

Completed Area Name: PROJECT WIDE
Completed Sub Area Name: Not reported
Completed Document Type: Environmental Oversight Agreement
Completed Date: 02/10/2000
Comments: Not reported

Future Area Name: Not reported
Future Sub Area Name: Not reported
Future Document Type: Not reported
Future Due Date: Not reported
Schedule Area Name: Not reported
Schedule Sub Area Name: Not reported
Schedule Document Type: Not reported
Schedule Due Date: Not reported
Schedule Revised Date: Not reported

SCH:

Map ID
Direction
Distance
Elevation

MAP FINDINGS

Site

Database(s)

EDR ID Number
EPA ID Number

HOBART/WILTON PRIMARY SCHOOL NO. 1 (Continued)

S107736456

Facility ID: 19880071
Site Type: School Investigation
Site Type Detail: School
Site Mgmt. Req.: NONE SPECIFIED
Acres: 1.5
National Priorities List: NO
Cleanup Oversight Agencies: SMBRP
Lead Agency: SMBRP
Lead Agency Description: DTSC - Site Cleanup Program
Project Manager: Not reported
Supervisor: Mark Malinowski
Division Branch: Southern California Schools & Brownfields Outreach
Site Code: 304147
Assembly: 53
Senate: 24
Special Program Status: Not reported
Status: Inactive - Withdrawn
Status Date: 08/20/2002
Restricted Use: NO
Funding: School District
Latitude: 34.05583
Longitude: -118.3102
APN: NONE SPECIFIED
Past Use: RESIDENTIAL AREA
Potential COC: NONE SPECIFIED
Confirmed COC: NONE SPECIFIED
Potential Description: NONE SPECIFIED
Alias Name: HOBART/WILTON PRIMARY SCHOOL #1
Alias Type: Alternate Name
Alias Name: LAUSD-HOBART/WILTON PRIMARY #1/CDE
Alias Type: Alternate Name
Alias Name: LAUSD-HOBART/WILTON PRIMARY #1/VCA
Alias Type: Alternate Name
Alias Name: LOS ANGELES UNIFIED SCHOOL DISTRICT
Alias Type: Alternate Name
Alias Name: 304070
Alias Type: Project Code (Site Code)
Alias Name: 304147
Alias Type: Project Code (Site Code)
Alias Name: 19880071
Alias Type: Envirostor ID Number

Completed Info:

Completed Area Name: PROJECT WIDE
Completed Sub Area Name: Not reported
Completed Document Type: Cost Recovery Closeout Memo
Completed Date: 08/20/2002
Comments: Not reported

Completed Area Name: PROJECT WIDE
Completed Sub Area Name: Not reported
Completed Document Type: Phase 1
Completed Date: 02/04/2000
Comments: Not reported

Completed Area Name: PROJECT WIDE
Completed Sub Area Name: Not reported
Completed Document Type: Environmental Oversight Agreement

Map ID
Direction
Distance
Elevation

MAP FINDINGS

Site

Database(s)

EDR ID Number
EPA ID Number

HOBART/WILTON PRIMARY SCHOOL NO. 1 (Continued)

S107736456

Completed Date: 02/10/2000
Comments: Not reported

Future Area Name: Not reported
Future Sub Area Name: Not reported
Future Document Type: Not reported
Future Due Date: Not reported
Schedule Area Name: Not reported
Schedule Sub Area Name: Not reported
Schedule Document Type: Not reported
Schedule Due Date: Not reported
Schedule Revised Date: Not reported

54
WSW
1/2-1
0.759 mi.
4010 ft.

HOBART/WILTON PRIMARY SCHOOL NO. 2
SAN MARINO ST/SAINT ANDREWS PLACE/GRAMERCY DR
LOS ANGELES, CA 90019

ENVIROSTOR **S107736462**
SCH **N/A**

Relative:
Lower

ENVIROSTOR:

Actual:
180 ft.

Facility ID: 19880072
Status: Inactive - Withdrawn
Status Date: 08/20/2002
Site Code: 304150
Site Type: School Investigation
Site Type Detailed: School
Acres: 1.5
NPL: NO
Regulatory Agencies: SMBRP
Lead Agency: SMBRP
Program Manager: Not reported
Supervisor: Mark Malinowski
Division Branch: Southern California Schools & Brownfields Outreach
Assembly: 53
Senate: 24
Special Program: Not reported
Restricted Use: NO
Site Mgmt Req: NONE SPECIFIED
Funding: School District
Latitude: 34.05445
Longitude: -118.3114
APN: NONE SPECIFIED
Past Use: RESIDENTIAL AREA
Potential COC: NONE SPECIFIED
Confirmed COC: NONE SPECIFIED
Potential Description: NONE SPECIFIED
Alias Name: HOBART/WILTON PRIMARY SCHOOL #2
Alias Type: Alternate Name
Alias Name: LAUSD-HOBART/WILTON PRIMARY #2/CDE
Alias Type: Alternate Name
Alias Name: LOS ANGELES UNIFIED SCHOOL DISTRICT
Alias Type: Alternate Name
Alias Name: 304071
Alias Type: Project Code (Site Code)
Alias Name: 304150
Alias Type: Project Code (Site Code)
Alias Name: 19880072
Alias Type: Envirostor ID Number

Map ID
Direction
Distance
Elevation

MAP FINDINGS

Site

Database(s)

EDR ID Number
EPA ID Number

HOBART/WILTON PRIMARY SCHOOL NO. 2 (Continued)

S107736462

Completed Info:

Completed Area Name: PROJECT WIDE
Completed Sub Area Name: Not reported
Completed Document Type: Cost Recovery Closeout Memo
Completed Date: 08/20/2002
Comments: Not reported

Completed Area Name: PROJECT WIDE
Completed Sub Area Name: Not reported
Completed Document Type: Phase 1
Completed Date: 02/11/2000
Comments: Not reported

Completed Area Name: PROJECT WIDE
Completed Sub Area Name: Not reported
Completed Document Type: Environmental Oversight Agreement
Completed Date: 02/10/2000
Comments: Not reported

Future Area Name: Not reported
Future Sub Area Name: Not reported
Future Document Type: Not reported
Future Due Date: Not reported
Schedule Area Name: Not reported
Schedule Sub Area Name: Not reported
Schedule Document Type: Not reported
Schedule Due Date: Not reported
Schedule Revised Date: Not reported

SCH:

Facility ID: 19880072
Site Type: School Investigation
Site Type Detail: School
Site Mgmt. Req.: NONE SPECIFIED
Acres: 1.5
National Priorities List: NO
Cleanup Oversight Agencies: SMBRP
Lead Agency: SMBRP
Lead Agency Description: DTSC - Site Cleanup Program
Project Manager: Not reported
Supervisor: Mark Malinowski
Division Branch: Southern California Schools & Brownfields Outreach
Site Code: 304150
Assembly: 53
Senate: 24
Special Program Status: Not reported
Status: Inactive - Withdrawn
Status Date: 08/20/2002
Restricted Use: NO
Funding: School District
Latitude: 34.05445
Longitude: -118.3114
APN: NONE SPECIFIED
Past Use: RESIDENTIAL AREA
Potential COC: NONE SPECIFIED

Map ID
Direction
Distance
Elevation

MAP FINDINGS

Site

Database(s)

EDR ID Number
EPA ID Number

HOBART/WILTON PRIMARY SCHOOL NO. 2 (Continued)

S107736462

Confirmed COC: NONE SPECIFIED
Potential Description: NONE SPECIFIED
Alias Name: HOBART/WILTON PRIMARY SCHOOL #2
Alias Type: Alternate Name
Alias Name: LAUSD-HOBART/WILTON PRIMARY #2/CDE
Alias Type: Alternate Name
Alias Name: LOS ANGELES UNIFIED SCHOOL DISTRICT
Alias Type: Alternate Name
Alias Name: 304071
Alias Type: Project Code (Site Code)
Alias Name: 304150
Alias Type: Project Code (Site Code)
Alias Name: 19880072
Alias Type: Envirostor ID Number

Completed Info:

Completed Area Name: PROJECT WIDE
Completed Sub Area Name: Not reported
Completed Document Type: Cost Recovery Closeout Memo
Completed Date: 08/20/2002
Comments: Not reported

Completed Area Name: PROJECT WIDE
Completed Sub Area Name: Not reported
Completed Document Type: Phase 1
Completed Date: 02/11/2000
Comments: Not reported

Completed Area Name: PROJECT WIDE
Completed Sub Area Name: Not reported
Completed Document Type: Environmental Oversight Agreement
Completed Date: 02/10/2000
Comments: Not reported

Future Area Name: Not reported
Future Sub Area Name: Not reported
Future Document Type: Not reported
Future Due Date: Not reported
Schedule Area Name: Not reported
Schedule Sub Area Name: Not reported
Schedule Document Type: Not reported
Schedule Due Date: Not reported
Schedule Revised Date: Not reported

55
East
1/2-1
0.766 mi.
4047 ft.

HOOVER STREET ELEMENTARY
2726 FRANCIS AVE
LOS ANGELES, CA 90005

RCRA-SQG
ENVIROSTOR
SCH
FINDS
ECHO

1005415540
CAR000112441

Relative:
Higher

RCRA-SQG:
Date form received by agency: 02/12/2002
Facility name: HOOVER STREET ELEMENTARY
Facility address: 2726 FRANCIS AVE
LOS ANGELES, CA 90005
EPA ID: CAR000112441
Mailing address: 1449 S SAN PEDRO ST
LOS ANGELES, CA 90015

Actual:
264 ft.

Map ID
Direction
Distance
Elevation

MAP FINDINGS

Site

Database(s)

EDR ID Number
EPA ID Number

HOOVER STREET ELEMENTARY (Continued)

1005415540

Contact: SOE AUNG
Contact address: 1449 S SAN PEDRO ST
LOS ANGELES, CA 90015
Contact country: US
Contact telephone: (213) 743-5086
Contact email: Not reported
EPA Region: 09
Classification: Small Small Quantity Generator
Description: Handler: generates more than 100 and less than 1000 kg of hazardous waste during any calendar month and accumulates less than 6000 kg of hazardous waste at any time; or generates 100 kg or less of hazardous waste during any calendar month, and accumulates more than 1000 kg of hazardous waste at any time

Owner/Operator Summary:

Owner/operator name: L A UNIFIED SCHOOL DISTRICT
Owner/operator address: 1449 S SAN PEDRO ST
LOS ANGELES, CA 90015
Owner/operator country: Not reported
Owner/operator telephone: (213) 743-5086
Legal status: District
Owner/Operator Type: Owner
Owner/Op start date: Not reported
Owner/Op end date: Not reported

Handler Activities Summary:

U.S. importer of hazardous waste: No
Mixed waste (haz. and radioactive): No
Recycler of hazardous waste: No
Transporter of hazardous waste: No
Treater, storer or disposer of HW: No
Underground injection activity: No
On-site burner exemption: No
Furnace exemption: No
Used oil fuel burner: No
Used oil processor: No
Used oil refiner: No
Used oil fuel marketer to burner: No
Used oil Specification marketer: No
Used oil transfer facility: No
Used oil transporter: No

. Waste code: D000
. Waste name: Not Defined

. Waste code: D008
. Waste name: LEAD

Historical Generators:

Date form received by agency: 02/12/2002
Site name: HOOVER STREET ELEMENTARY
Classification: Small Quantity Generator

Violation Status: No violations found

ENVIROSTOR:

Map ID
Direction
Distance
Elevation

MAP FINDINGS

Site

Database(s)

EDR ID Number
EPA ID Number

HOOVER STREET ELEMENTARY (Continued)

1005415540

Facility ID: 19700002
Status: Certified
Status Date: 03/12/2004
Site Code: 304347
Site Type: School Cleanup
Site Type Detailed: School
Acres: .64
NPL: NO
Regulatory Agencies: SMBRP
Lead Agency: SMBRP
Program Manager: Not reported
Supervisor: Shahir Haddad
Division Branch: Southern California Schools & Brownfields Outreach
Assembly: 53
Senate: 24
Special Program: Not reported
Restricted Use: NO
Site Mgmt Req: NONE SPECIFIED
Funding: School District
Latitude: 34.05652
Longitude: -118.2861
APN: 5077026912
Past Use: HOTEL, HOTEL, RESIDENTIAL AREA
Potential COC: Lead Lead
Confirmed COC: Lead
Potential Description: SOIL, SOIL
Alias Name: HOOVER ELEMENTARY SCHOOL EXPANSION
Alias Type: Alternate Name
Alias Name: LAUSD-HOOVER ES
Alias Type: Alternate Name
Alias Name: LOS ANGELES UNIFIED SCHOOL DISTRICT
Alias Type: Alternate Name
Alias Name: 5077026912
Alias Type: APN
Alias Name: 110033614952
Alias Type: EPA (FRS #)
Alias Name: 304347
Alias Type: Project Code (Site Code)
Alias Name: 19700002
Alias Type: Envirostor ID Number

Completed Info:

Completed Area Name: PROJECT WIDE
Completed Sub Area Name: Not reported
Completed Document Type: Certification
Completed Date: 03/12/2004
Comments: Not reported

Completed Area Name: PROJECT WIDE
Completed Sub Area Name: Not reported
Completed Document Type: Preliminary Endangerment Assessment Report
Completed Date: 03/29/2002
Comments: Not reported

Completed Area Name: PROJECT WIDE
Completed Sub Area Name: Not reported
Completed Document Type: Phase 1
Completed Date: 01/23/2002

Map ID
Direction
Distance
Elevation

MAP FINDINGS

Site

Database(s)

EDR ID Number
EPA ID Number

HOOVER STREET ELEMENTARY (Continued)

1005415540

Comments: Not reported

Completed Area Name: PROJECT WIDE
Completed Sub Area Name: Not reported
Completed Document Type: Removal Action Completion Report
Completed Date: 12/22/2003
Comments: Not reported

Completed Area Name: PROJECT WIDE
Completed Sub Area Name: Not reported
Completed Document Type: Removal Action Workplan
Completed Date: 12/12/2002
Comments: Not reported

Completed Area Name: PROJECT WIDE
Completed Sub Area Name: Not reported
Completed Document Type: Environmental Oversight Agreement
Completed Date: 02/10/2000
Comments: Not reported

Completed Area Name: PROJECT WIDE
Completed Sub Area Name: Not reported
Completed Document Type: Cost Recovery Closeout Memo
Completed Date: 02/26/2004
Comments: Not reported

Future Area Name: Not reported
Future Sub Area Name: Not reported
Future Document Type: Not reported
Future Due Date: Not reported
Schedule Area Name: Not reported
Schedule Sub Area Name: Not reported
Schedule Document Type: Not reported
Schedule Due Date: Not reported
Schedule Revised Date: Not reported

SCH:

Facility ID: 19700002
Site Type: School Cleanup
Site Type Detail: School
Site Mgmt. Req.: NONE SPECIFIED
Acres: .64
National Priorities List: NO
Cleanup Oversight Agencies: SMBRP
Lead Agency: SMBRP
Lead Agency Description: DTSC - Site Cleanup Program
Project Manager: Not reported
Supervisor: Shahir Haddad
Division Branch: Southern California Schools & Brownfields Outreach
Site Code: 304347
Assembly: 53
Senate: 24
Special Program Status: Not reported
Status: Certified
Status Date: 03/12/2004
Restricted Use: NO

Map ID
Direction
Distance
Elevation

MAP FINDINGS

Site

Database(s)

EDR ID Number
EPA ID Number

HOOVER STREET ELEMENTARY (Continued)

1005415540

Funding: School District
Latitude: 34.05652
Longitude: -118.2861
APN: 5077026912
Past Use: HOTEL, HOTEL, RESIDENTIAL AREA
Potential COC: Lead, Lead
Confirmed COC: Lead
Potential Description: SOIL, SOIL
Alias Name: HOOVER ELEMENTARY SCHOOL EXPANSION
Alias Type: Alternate Name
Alias Name: LAUSD-HOOVER ES
Alias Type: Alternate Name
Alias Name: LOS ANGELES UNIFIED SCHOOL DISTRICT
Alias Type: Alternate Name
Alias Name: 5077026912
Alias Type: APN
Alias Name: 110033614952
Alias Type: EPA (FRS #)
Alias Name: 304347
Alias Type: Project Code (Site Code)
Alias Name: 19700002
Alias Type: Envirostor ID Number

Completed Info:

Completed Area Name: PROJECT WIDE
Completed Sub Area Name: Not reported
Completed Document Type: Certification
Completed Date: 03/12/2004
Comments: Not reported

Completed Area Name: PROJECT WIDE
Completed Sub Area Name: Not reported
Completed Document Type: Preliminary Endangerment Assessment Report
Completed Date: 03/29/2002
Comments: Not reported

Completed Area Name: PROJECT WIDE
Completed Sub Area Name: Not reported
Completed Document Type: Phase 1
Completed Date: 01/23/2002
Comments: Not reported

Completed Area Name: PROJECT WIDE
Completed Sub Area Name: Not reported
Completed Document Type: Removal Action Completion Report
Completed Date: 12/22/2003
Comments: Not reported

Completed Area Name: PROJECT WIDE
Completed Sub Area Name: Not reported
Completed Document Type: Removal Action Workplan
Completed Date: 12/12/2002
Comments: Not reported

Completed Area Name: PROJECT WIDE
Completed Sub Area Name: Not reported
Completed Document Type: Environmental Oversight Agreement
Completed Date: 02/10/2000

Map ID
Direction
Distance
Elevation

MAP FINDINGS

Site

Database(s)

EDR ID Number
EPA ID Number

HOOVER STREET ELEMENTARY (Continued)

1005415540

Comments: Not reported

Completed Area Name: PROJECT WIDE
Completed Sub Area Name: Not reported
Completed Document Type: Cost Recovery Closeout Memo
Completed Date: 02/26/2004
Comments: Not reported

Future Area Name: Not reported
Future Sub Area Name: Not reported
Future Document Type: Not reported
Future Due Date: Not reported
Schedule Area Name: Not reported
Schedule Sub Area Name: Not reported
Schedule Document Type: Not reported
Schedule Due Date: Not reported
Schedule Revised Date: Not reported

FINDS:

Registry ID: 110012247899

Environmental Interest/Information System

California Hazardous Waste Tracking System - Datamart (HWTS-DATAMART) provides California with information on hazardous waste shipments for generators, transporters, and treatment, storage, and disposal facilities.

RCRAInfo is a national information system that supports the Resource Conservation and Recovery Act (RCRA) program through the tracking of events and activities related to facilities that generate, transport, and treat, store, or dispose of hazardous waste. RCRAInfo allows RCRA program staff to track the notification, permit, compliance, and corrective action activities required under RCRA.

[Click this hyperlink](#) while viewing on your computer to access additional FINDS: detail in the EDR Site Report.

ECHO:

Envid: 1005415540
Registry ID: 110012247899
DFR URL: <http://echo.epa.gov/detailed-facility-report?fid=110012247899>

56
NNW
1/2-1
0.825 mi.
4357 ft.

CAHUENGA ELEM #11/CDE
HARVARD BOULEVARD/THIRD STREET/HOBART BOULEVARD
LOS ANGELES, CA 90020

ENVIROSTOR **S107735990**
SCH **N/A**

Relative:
Higher

ENVIROSTOR:
Facility ID: 19890015
Status: Inactive - Needs Evaluation
Status Date: 08/20/2002
Site Code: 304138
Site Type: School Investigation
Site Type Detailed: School

Actual:
232 ft.

Map ID
Direction
Distance
Elevation

MAP FINDINGS

Site

Database(s)

EDR ID Number
EPA ID Number

CAHUENGA ELEM #11/CDE (Continued)

S107735990

Acres: 3
NPL: NO
Regulatory Agencies: SMBRP
Lead Agency: SMBRP
Program Manager: Not reported
Supervisor: Shahir Haddad
Division Branch: Southern California Schools & Brownfields Outreach
Assembly: 53
Senate: 24
Special Program: Not reported
Restricted Use: NO
Site Mgmt Req: NONE SPECIFIED
Funding: School District
Latitude: 34.06893
Longitude: -118.3033
APN: NONE SPECIFIED
Past Use: * UNKNOWN
Potential COC: NONE SPECIFIED
Confirmed COC: NONE SPECIFIED
Potential Description: NONE SPECIFIED
Alias Name: CAHUENGA ELEMENTARY SCHOOL SITE #11
Alias Type: Alternate Name
Alias Name: LAUSD-CAHUENGA ELEM #11/CDE
Alias Type: Alternate Name
Alias Name: LAUSD-CAHUENGA ELEM #11/VCA
Alias Type: Alternate Name
Alias Name: LOS ANGELES UNIFIED SCHOOL DISTRICT
Alias Type: Alternate Name
Alias Name: 304060
Alias Type: Project Code (Site Code)
Alias Name: 304138
Alias Type: Project Code (Site Code)
Alias Name: 19890015
Alias Type: Envirostor ID Number

Completed Info:

Completed Area Name: PROJECT WIDE
Completed Sub Area Name: Not reported
Completed Document Type: Phase 1
Completed Date: 02/11/2000
Comments: Not reported

Completed Area Name: PROJECT WIDE
Completed Sub Area Name: Not reported
Completed Document Type: Environmental Oversight Agreement
Completed Date: 02/10/2000
Comments: Not reported

Completed Area Name: PROJECT WIDE
Completed Sub Area Name: Not reported
Completed Document Type: Cost Recovery Closeout Memo
Completed Date: 08/20/2002
Comments: Not reported

Completed Area Name: PROJECT WIDE
Completed Sub Area Name: Not reported
Completed Document Type: Cost Recovery Closeout Memo
Completed Date: 04/22/2003

Map ID
Direction
Distance
Elevation

MAP FINDINGS

Site

Database(s)

EDR ID Number
EPA ID Number

CAHUENGA ELEM #11/CDE (Continued)

S107735990

Comments: Not reported

Future Area Name: Not reported
Future Sub Area Name: Not reported
Future Document Type: Not reported
Future Due Date: Not reported
Schedule Area Name: Not reported
Schedule Sub Area Name: Not reported
Schedule Document Type: Not reported
Schedule Due Date: Not reported
Schedule Revised Date: Not reported

SCH:

Facility ID: 19890015
Site Type: School Investigation
Site Type Detail: School
Site Mgmt. Req.: NONE SPECIFIED
Acres: 3
National Priorities List: NO
Cleanup Oversight Agencies: SMBRP
Lead Agency: SMBRP
Lead Agency Description: DTSC - Site Cleanup Program
Project Manager: Not reported
Supervisor: Shahir Haddad
Division Branch: Southern California Schools & Brownfields Outreach
Site Code: 304138
Assembly: 53
Senate: 24
Special Program Status: Not reported
Status: Inactive - Needs Evaluation
Status Date: 08/20/2002
Restricted Use: NO
Funding: School District
Latitude: 34.06893
Longitude: -118.3033
APN: NONE SPECIFIED
Past Use: * UNKNOWN
Potential COC: NONE SPECIFIED
Confirmed COC: NONE SPECIFIED
Potential Description: NONE SPECIFIED
Alias Name: CAHUENGA ELEMENTARY SCHOOL SITE #11
Alias Type: Alternate Name
Alias Name: LAUSD-CAHUENGA ELEM #11/CDE
Alias Type: Alternate Name
Alias Name: LAUSD-CAHUENGA ELEM #11/VCA
Alias Type: Alternate Name
Alias Name: LOS ANGELES UNIFIED SCHOOL DISTRICT
Alias Type: Alternate Name
Alias Name: 304060
Alias Type: Project Code (Site Code)
Alias Name: 304138
Alias Type: Project Code (Site Code)
Alias Name: 19890015
Alias Type: Envirostor ID Number

Completed Info:

Map ID
Direction
Distance
Elevation

MAP FINDINGS

Site

Database(s)

EDR ID Number
EPA ID Number

CAHUENGA ELEM #11/CDE (Continued)

S107735990

Completed Area Name: PROJECT WIDE
Completed Sub Area Name: Not reported
Completed Document Type: Phase 1
Completed Date: 02/11/2000
Comments: Not reported

Completed Area Name: PROJECT WIDE
Completed Sub Area Name: Not reported
Completed Document Type: Environmental Oversight Agreement
Completed Date: 02/10/2000
Comments: Not reported

Completed Area Name: PROJECT WIDE
Completed Sub Area Name: Not reported
Completed Document Type: Cost Recovery Closeout Memo
Completed Date: 08/20/2002
Comments: Not reported

Completed Area Name: PROJECT WIDE
Completed Sub Area Name: Not reported
Completed Document Type: Cost Recovery Closeout Memo
Completed Date: 04/22/2003
Comments: Not reported

Future Area Name: Not reported
Future Sub Area Name: Not reported
Future Document Type: Not reported
Future Due Date: Not reported
Schedule Area Name: Not reported
Schedule Sub Area Name: Not reported
Schedule Document Type: Not reported
Schedule Due Date: Not reported
Schedule Revised Date: Not reported

M57
WNW
1/2-1
0.886 mi.
4678 ft.

HOBART/WILTON PRIMARY SCHOOL NO. 15
WILSHIRE BOULEVARD/BRONSON AVENUE/WILTON PLACE
LOS ANGELES, CA 90010

ENVIROSTOR **S107736461**
SCH **N/A**

Site 1 of 2 in cluster M

Relative:
Lower

ENVIROSTOR:

Actual:
198 ft.

Facility ID: 19880065
Status: Inactive - Needs Evaluation
Status Date: 08/20/2002
Site Code: 304149
Site Type: School Investigation
Site Type Detailed: School
Acres: 4.4
NPL: NO
Regulatory Agencies: SMBRP
Lead Agency: SMBRP
Program Manager: Not reported
Supervisor: Mark Malinowski
Division Branch: Southern California Schools & Brownfields Outreach
Assembly: 53
Senate: 24
Special Program: Not reported
Restricted Use: NO

Map ID
Direction
Distance
Elevation

MAP FINDINGS

Site

Database(s)

EDR ID Number
EPA ID Number

HOBART/WILTON PRIMARY SCHOOL NO. 15 (Continued)

S107736461

Site Mgmt Req: NONE SPECIFIED
Funding: School District
Latitude: 34.06160
Longitude: -118.3133
APN: NONE SPECIFIED
Past Use: RESIDENTIAL AREA
Potential COC: NONE SPECIFIED
Confirmed COC: NONE SPECIFIED
Potential Description: NONE SPECIFIED
Alias Name: HOBART/WILTON PRIMARY SCHOOL #15
Alias Type: Alternate Name
Alias Name: LAUSD-HOBART/WILTON PRIMARY #15/CDE
Alias Type: Alternate Name
Alias Name: LAUSD-HOBART/WILTON PRIMARY #15/VCA
Alias Type: Alternate Name
Alias Name: LOS ANGELES UNIFIED SCHOOL DISTRICT
Alias Type: Alternate Name
Alias Name: 304059
Alias Type: Project Code (Site Code)
Alias Name: 304149
Alias Type: Project Code (Site Code)
Alias Name: 19880065
Alias Type: Envirostor ID Number

Completed Info:

Completed Area Name: PROJECT WIDE
Completed Sub Area Name: Not reported
Completed Document Type: Phase 1
Completed Date: 02/11/2000
Comments: Not reported

Completed Area Name: PROJECT WIDE
Completed Sub Area Name: Not reported
Completed Document Type: Cost Recovery Closeout Memo
Completed Date: 08/20/2002
Comments: Not reported

Completed Area Name: PROJECT WIDE
Completed Sub Area Name: Not reported
Completed Document Type: Environmental Oversight Agreement
Completed Date: 02/10/2000
Comments: Not reported

Future Area Name: Not reported
Future Sub Area Name: Not reported
Future Document Type: Not reported
Future Due Date: Not reported
Schedule Area Name: Not reported
Schedule Sub Area Name: Not reported
Schedule Document Type: Not reported
Schedule Due Date: Not reported
Schedule Revised Date: Not reported

SCH:

Facility ID: 19880065
Site Type: School Investigation

Map ID
Direction
Distance
Elevation

MAP FINDINGS

Site

Database(s)

EDR ID Number
EPA ID Number

HOBART/WILTON PRIMARY SCHOOL NO. 15 (Continued)

S107736461

Site Type Detail: School
Site Mgmt. Req.: NONE SPECIFIED
Acres: 4.4
National Priorities List: NO
Cleanup Oversight Agencies: SMBRP
Lead Agency: SMBRP
Lead Agency Description: DTSC - Site Cleanup Program
Project Manager: Not reported
Supervisor: Mark Malinowski
Division Branch: Southern California Schools & Brownfields Outreach
Site Code: 304149
Assembly: 53
Senate: 24
Special Program Status: Not reported
Status: Inactive - Needs Evaluation
Status Date: 08/20/2002
Restricted Use: NO
Funding: School District
Latitude: 34.06160
Longitude: -118.3133
APN: NONE SPECIFIED
Past Use: RESIDENTIAL AREA
Potential COC: NONE SPECIFIED
Confirmed COC: NONE SPECIFIED
Potential Description: NONE SPECIFIED
Alias Name: HOBART/WILTON PRIMARY SCHOOL #15
Alias Type: Alternate Name
Alias Name: LAUSD-HOBART/WILTON PRIMARY #15/CDE
Alias Type: Alternate Name
Alias Name: LAUSD-HOBART/WILTON PRIMARY #15/VCA
Alias Type: Alternate Name
Alias Name: LOS ANGELES UNIFIED SCHOOL DISTRICT
Alias Type: Alternate Name
Alias Name: 304059
Alias Type: Project Code (Site Code)
Alias Name: 304149
Alias Type: Project Code (Site Code)
Alias Name: 19880065
Alias Type: Envirostor ID Number

Completed Info:

Completed Area Name: PROJECT WIDE
Completed Sub Area Name: Not reported
Completed Document Type: Phase 1
Completed Date: 02/11/2000
Comments: Not reported

Completed Area Name: PROJECT WIDE
Completed Sub Area Name: Not reported
Completed Document Type: Cost Recovery Closeout Memo
Completed Date: 08/20/2002
Comments: Not reported

Completed Area Name: PROJECT WIDE
Completed Sub Area Name: Not reported
Completed Document Type: Environmental Oversight Agreement
Completed Date: 02/10/2000
Comments: Not reported

Map ID
Direction
Distance
Elevation

MAP FINDINGS

Site

Database(s)

EDR ID Number
EPA ID Number

HOBART/WILTON PRIMARY SCHOOL NO. 15 (Continued)

S107736461

Future Area Name: Not reported
Future Sub Area Name: Not reported
Future Document Type: Not reported
Future Due Date: Not reported
Schedule Area Name: Not reported
Schedule Sub Area Name: Not reported
Schedule Document Type: Not reported
Schedule Due Date: Not reported
Schedule Revised Date: Not reported

58
NNW
1/2-1
0.912 mi.
4817 ft.

LADD ENTERPRISES INC
4217 WEST THIRD STREET
LOS ANGELES, CA 90020

ENVIROSTOR
SLIC
HIST UST

S106483761
N/A

Relative:
Higher

ENVIROSTOR:

Actual:
233 ft.

Facility ID: 71003651
Status: Refer: Other Agency
Status Date: Not reported
Site Code: Not reported
Site Type: Tiered Permit
Site Type Detailed: Tiered Permit
Acres: Not reported
NPL: NO
Regulatory Agencies: NONE SPECIFIED
Lead Agency: NONE SPECIFIED
Program Manager: Not reported
Supervisor: Not reported
Division Branch: Cleanup Chatsworth
Assembly: 53
Senate: 24
Special Program: Not reported
Restricted Use: NO
Site Mgmt Req: NONE SPECIFIED
Funding: Not reported
Latitude: 34.06909
Longitude: -118.3061
APN: NONE SPECIFIED
Past Use: NONE SPECIFIED
Potential COC: NONE SPECIFIED
Confirmed COC: NONE SPECIFIED
Potential Description: NONE SPECIFIED
Alias Name: CAD000152376
Alias Type: EPA Identification Number
Alias Name: 71003651
Alias Type: Envirostor ID Number

Completed Info:

Completed Area Name: Not reported
Completed Sub Area Name: Not reported
Completed Document Type: Not reported
Completed Date: Not reported
Comments: Not reported

Future Area Name: Not reported
Future Sub Area Name: Not reported
Future Document Type: Not reported

Map ID
Direction
Distance
Elevation

MAP FINDINGS

Site

Database(s)

EDR ID Number
EPA ID Number

LADD ENTERPRISES INC (Continued)

S106483761

Future Due Date: Not reported
Schedule Area Name: Not reported
Schedule Sub Area Name: Not reported
Schedule Document Type: Not reported
Schedule Due Date: Not reported
Schedule Revised Date: Not reported

SLIC:

Region: STATE
Facility Status: Completed - Case Closed
Status Date: 06/01/1997
Global Id: SL184651448
Lead Agency: LOS ANGELES RWQCB (REGION 4)
Lead Agency Case Number: Not reported
Latitude: 34.068922
Longitude: -118.30466
Case Type: Cleanup Program Site
Case Worker: DH
Local Agency: Not reported
RB Case Number: 0616
File Location: Not reported
Potential Media Affected: Not reported
Potential Contaminants of Concern: Not reported
Site History: Not reported

[Click here to access the California GeoTracker records for this facility:](#)

HIST UST:

File Number: 000281D3
URL: <http://geotracker.waterboards.ca.gov/ustpdfs/pdf/000281D3.pdf>
Region: Not reported
Facility ID: Not reported
Facility Type: Not reported
Other Type: Not reported
Contact Name: Not reported
Telephone: Not reported
Owner Name: Not reported
Owner Address: Not reported
Owner City,St,Zip: Not reported
Total Tanks: Not reported

Tank Num: Not reported
Container Num: Not reported
Year Installed: Not reported
Tank Capacity: Not reported
Tank Used for: Not reported
Type of Fuel: Not reported
Container Construction Thickness: Not reported
Leak Detection: Not reported

[Click here for Geo Tracker PDF:](#)

Map ID
Direction
Distance
Elevation

MAP FINDINGS

Site

Database(s)

EDR ID Number
EPA ID Number

59
ESE
1/2-1
0.914 mi.
4826 ft.

PARK VIEW VILLAGE
933 - 937 SOUTH PARK VIEW STREET
LOS ANGELES, CA 90006

ENVIROSTOR **S106665605**
N/A

Relative:
Higher

ENVIROSTOR:

Actual:
281 ft.

Facility ID: 19000022
Status: Refer: 1248 Local Agency
Status Date: 09/27/2004
Site Code: Not reported
Site Type: Evaluation
Site Type Detailed: Evaluation
Acres: Not reported
NPL: NO
Regulatory Agencies: NONE SPECIFIED
Lead Agency: NONE SPECIFIED
Program Manager: Not reported
Supervisor: Referred - Not Assigned
Division Branch: Cleanup Cypress
Assembly: 46
Senate: Not reported
Special Program: Not reported
Restricted Use: NO
Site Mgmt Req: NONE SPECIFIED
Funding: Not Applicable
Latitude: 0
Longitude: 0
APN: NONE SPECIFIED
Past Use: NONE SPECIFIED
Potential COC: NONE SPECIFIED
Confirmed COC: NONE SPECIFIED
Potential Description: NONE SPECIFIED
Alias Name: 19000022
Alias Type: Envirostor ID Number

Completed Info:

Completed Area Name: PROJECT WIDE
Completed Sub Area Name: Not reported
Completed Document Type: SB 1248 Notification
Completed Date: 07/17/2012
Comments: SB 1248 Reviewed.

Future Area Name: Not reported
Future Sub Area Name: Not reported
Future Document Type: Not reported
Future Due Date: Not reported
Schedule Area Name: Not reported
Schedule Sub Area Name: Not reported
Schedule Document Type: Not reported
Schedule Due Date: Not reported
Schedule Revised Date: Not reported

Map ID
Direction
Distance
Elevation

MAP FINDINGS

Site

Database(s)

EDR ID Number
EPA ID Number

60
NE
1/2-1
0.933 mi.
4926 ft.

CAMINO NUEVO CHARTER ACADEMY PLANNED SCHOOL
3400 WEST 3RD STREET
LOS ANGELES, CA 90020

ENVIROSTOR
SCH

S111290791
N/A

Relative:
Higher

ENVIROSTOR:

Actual:
279 ft.

Facility ID: 60001568
Status: No Further Action
Status Date: 03/05/2015
Site Code: 304635
Site Type: School Investigation
Site Type Detailed: School
Acres: 2.2
NPL: NO
Regulatory Agencies: SMBRP
Lead Agency: SMBRP
Program Manager: Aslam Shareef
Supervisor: Shahir Haddad
Division Branch: Southern California Schools & Brownfields Outreach
Assembly: 53
Senate: 24
Special Program: Not reported
Restricted Use: NO
Site Mgmt Req: NONE SPECIFIED
Funding: Responsible Party
Latitude: 34.06858
Longitude: -118.2891
APN: 5501-024-013
Past Use: AGRICULTURAL - ORCHARD
Potential COC: Arsenic Chlordane DDD DDE DDT Lead
Confirmed COC: 30001-NO 30004-NO 30006-NO 30007-NO 30008-NO Lead
Potential Description: SOIL
Alias Name: 5501-024-013
Alias Type: APN
Alias Name: 304635
Alias Type: Project Code (Site Code)
Alias Name: 60001568
Alias Type: Envirostor ID Number

Completed Info:

Completed Area Name: PROJECT WIDE
Completed Sub Area Name: Not reported
Completed Document Type: Correspondence
Completed Date: 12/01/2014
Comments: District requests reactivating site and plan to submit a Construction Response (Technical Memorandum) for DTSC review.

Completed Area Name: PROJECT WIDE
Completed Sub Area Name: Not reported
Completed Document Type: Cost Recovery Closeout Memo
Completed Date: 07/13/2015
Comments: Not reported

Completed Area Name: PROJECT WIDE
Completed Sub Area Name: Not reported
Completed Document Type: Correspondence
Completed Date: 11/25/2014
Comments: Not reported

Map ID
Direction
Distance
Elevation

MAP FINDINGS

Site

Database(s)

EDR ID Number
EPA ID Number

CAMINO NUEVO CHARTER ACADEMY PLANNED SCHOOL (Continued)

S111290791

Completed Area Name: PROJECT WIDE
Completed Sub Area Name: Not reported
Completed Document Type: Cost Recovery Closeout Memo
Completed Date: 11/27/2012
Comments: DTSC prepared project close out Cost Recovery Unit Memorandum

Completed Area Name: PROJECT WIDE
Completed Sub Area Name: Not reported
Completed Document Type: Correspondence
Completed Date: 10/07/2014
Comments: Not reported

Completed Area Name: PROJECT WIDE
Completed Sub Area Name: Not reported
Completed Document Type: Amendment - Order/Agreement
Completed Date: 07/11/2012
Comments: The District requested DTSC to review Methane Design plans--not required by DTSC.

Completed Area Name: PROJECT WIDE
Completed Sub Area Name: Not reported
Completed Document Type: Phase 1 Addendum
Completed Date: 11/17/2011
Comments: DTSC issued a PEA required determination based on the Phase I Addendum report

Completed Area Name: PROJECT WIDE
Completed Sub Area Name: Not reported
Completed Document Type: Preliminary Endangerment Assessment Tech Memo
Completed Date: 02/13/2012
Comments: DTSC approved the Preliminary Environmental Assessment Technical Memorandum for implementation.

Completed Area Name: PROJECT WIDE
Completed Sub Area Name: Not reported
Completed Document Type: Preliminary Endangerment Assessment Report
Completed Date: 05/11/2012
Comments: DTSC approved the PEA with a Further Action determination

Completed Area Name: PROJECT WIDE
Completed Sub Area Name: Not reported
Completed Document Type: Other Report
Completed Date: 11/06/2012
Comments: DTSC concurred with the methane mitigation design plans

Completed Area Name: PROJECT WIDE
Completed Sub Area Name: Not reported
Completed Document Type: Supplemental Site Investigation Report
Completed Date: 11/21/2012
Comments: DTSC approved the SSI report with no Further Action determination

Completed Area Name: PROJECT WIDE
Completed Sub Area Name: Not reported
Completed Document Type: Technical Report
Completed Date: 03/05/2015
Comments: DTSC approved the Supplemental Site Investigation Construction Response with No Further Action determination

Map ID
Direction
Distance
Elevation

MAP FINDINGS

Site

Database(s)

EDR ID Number
EPA ID Number

CAMINO NUEVO CHARTER ACADEMY PLANNED SCHOOL (Continued)

S111290791

Completed Area Name: PROJECT WIDE
Completed Sub Area Name: Not reported
Completed Document Type: Environmental Oversight Agreement
Completed Date: 12/16/2011
Comments: Fully executed EOA sent (FedEx) to District 12/19/2011.

Future Area Name: Not reported
Future Sub Area Name: Not reported
Future Document Type: Not reported
Future Due Date: Not reported
Schedule Area Name: Not reported
Schedule Sub Area Name: Not reported
Schedule Document Type: Not reported
Schedule Due Date: Not reported
Schedule Revised Date: Not reported

SCH:

Facility ID: 60001568
Site Type: School Investigation
Site Type Detail: School
Site Mgmt. Req.: NONE SPECIFIED
Acres: 2.2
National Priorities List: NO
Cleanup Oversight Agencies: SMBRP
Lead Agency: SMBRP
Lead Agency Description: DTSC - Site Cleanup Program
Project Manager: Aslam Shareef
Supervisor: Shahir Haddad
Division Branch: Southern California Schools & Brownfields Outreach
Site Code: 304635
Assembly: 53
Senate: 24
Special Program Status: Not reported
Status: No Further Action
Status Date: 03/05/2015
Restricted Use: NO
Funding: Responsible Party
Latitude: 34.06858
Longitude: -118.2891
APN: 5501-024-013
Past Use: AGRICULTURAL - ORCHARD
Potential COC: Arsenic, Chlordane, DDD, DDE, DDT, Lead
Confirmed COC: 30001-NO, 30004-NO, 30006-NO, 30007-NO, 30008-NO, Lead
Potential Description: SOIL
Alias Name: 5501-024-013
Alias Type: APN
Alias Name: 304635
Alias Type: Project Code (Site Code)
Alias Name: 60001568
Alias Type: Envirostor ID Number

Completed Info:

Completed Area Name: PROJECT WIDE
Completed Sub Area Name: Not reported
Completed Document Type: Correspondence
Completed Date: 12/01/2014

Map ID
Direction
Distance
Elevation

MAP FINDINGS

Site

Database(s)

EDR ID Number
EPA ID Number

CAMINO NUEVO CHARTER ACADEMY PLANNED SCHOOL (Continued)

S111290791

Comments: District requests reactivating site and plan to submit a Construction Response (Technical Memorandum) for DTSC review.

Completed Area Name: PROJECT WIDE
Completed Sub Area Name: Not reported
Completed Document Type: Cost Recovery Closeout Memo
Completed Date: 07/13/2015
Comments: Not reported

Completed Area Name: PROJECT WIDE
Completed Sub Area Name: Not reported
Completed Document Type: Correspondence
Completed Date: 11/25/2014
Comments: Not reported

Completed Area Name: PROJECT WIDE
Completed Sub Area Name: Not reported
Completed Document Type: Cost Recovery Closeout Memo
Completed Date: 11/27/2012
Comments: DTSC prepared project close out Cost Recovery Unit Memorandum

Completed Area Name: PROJECT WIDE
Completed Sub Area Name: Not reported
Completed Document Type: Correspondence
Completed Date: 10/07/2014
Comments: Not reported

Completed Area Name: PROJECT WIDE
Completed Sub Area Name: Not reported
Completed Document Type: Amendment - Order/Agreement
Completed Date: 07/11/2012
Comments: The District requested DTSC to review Methane Design plans--not required by DTSC.

Completed Area Name: PROJECT WIDE
Completed Sub Area Name: Not reported
Completed Document Type: Phase 1 Addendum
Completed Date: 11/17/2011
Comments: DTSC issued a PEA required determination based on the Phase I Addendum report

Completed Area Name: PROJECT WIDE
Completed Sub Area Name: Not reported
Completed Document Type: Preliminary Endangerment Assessment Tech Memo
Completed Date: 02/13/2012
Comments: DTSC approved the Preliminary Environmental Assessment Technical Memorandum for implementation.

Completed Area Name: PROJECT WIDE
Completed Sub Area Name: Not reported
Completed Document Type: Preliminary Endangerment Assessment Report
Completed Date: 05/11/2012
Comments: DTSC approved the PEA with a Further Action determination

Completed Area Name: PROJECT WIDE
Completed Sub Area Name: Not reported
Completed Document Type: Other Report

Map ID
Direction
Distance
Elevation

MAP FINDINGS

Site

Database(s)

EDR ID Number
EPA ID Number

CAMINO NUEVO CHARTER ACADEMY PLANNED SCHOOL (Continued)

S111290791

Completed Date: 11/06/2012
Comments: DTSC concurred with the methane mitigation design plans

Completed Area Name: PROJECT WIDE
Completed Sub Area Name: Not reported
Completed Document Type: Supplemental Site Investigation Report
Completed Date: 11/21/2012
Comments: DTSC approved the SSI report with no Further Action determination

Completed Area Name: PROJECT WIDE
Completed Sub Area Name: Not reported
Completed Document Type: Technical Report
Completed Date: 03/05/2015
Comments: DTSC approved the Supplemental Site Investigation Construction Response with No Further Action determination

Completed Area Name: PROJECT WIDE
Completed Sub Area Name: Not reported
Completed Document Type: Environmental Oversight Agreement
Completed Date: 12/16/2011
Comments: Fully executed EOA sent (FedEx) to District 12/19/2011.

Future Area Name: Not reported
Future Sub Area Name: Not reported
Future Document Type: Not reported
Future Due Date: Not reported
Schedule Area Name: Not reported
Schedule Sub Area Name: Not reported
Schedule Document Type: Not reported
Schedule Due Date: Not reported
Schedule Revised Date: Not reported

M61 **LOS ANGELES NEW PRIMARY CENTER NO. 1A**
WNW **WILSHIRE BLVD./INGRAHAM STREET**
1/2-1 **LOS ANGELES, CA 90005**

ENVIROSTOR **S105628630**
SCH **N/A**

0.938 mi.
4952 ft.

Site 2 of 2 in cluster M

Relative:
Lower

ENVIROSTOR:
Facility ID: 60000010
Status: Inactive - Withdrawn
Status Date: 02/20/2013
Site Code: 304372
Site Type: School Investigation
Site Type Detailed: School
Acres: 1
NPL: NO
Regulatory Agencies: SMBRP
Lead Agency: SMBRP
Program Manager: Not reported
Supervisor: Javier Hinojosa
Division Branch: Southern California Schools & Brownfields Outreach
Assembly: 53
Senate: 24
Special Program: Not reported
Restricted Use: NO
Site Mgmt Req: NONE SPECIFIED
Funding: School District

Actual:
197 ft.

Map ID
Direction
Distance
Elevation

MAP FINDINGS

Site

Database(s)

EDR ID Number
EPA ID Number

LOS ANGELES NEW PRIMARY CENTER NO. 1A (Continued)

S105628630

Latitude: 34.06128
Longitude: -118.3157
APN: NONE SPECIFIED
Past Use: * UNKNOWN
Potential COC: NONE SPECIFIED
Confirmed COC: NONE SPECIFIED
Potential Description: NONE SPECIFIED
Alias Name: LAUSD-PROPOSED LA PC NO. 1 EXPANSION
Alias Type: Alternate Name
Alias Name: 304372
Alias Type: Project Code (Site Code)
Alias Name: 60000010
Alias Type: Envirostor ID Number

Completed Info:

Completed Area Name: PROJECT WIDE
Completed Sub Area Name: Not reported
Completed Document Type: Environmental Oversight Agreement
Completed Date: 02/10/2000
Comments: Not reported

Completed Area Name: PROJECT WIDE
Completed Sub Area Name: Not reported
Completed Document Type: Cost Recovery Closeout Memo
Completed Date: 10/10/2003
Comments: Not reported

Completed Area Name: PROJECT WIDE
Completed Sub Area Name: Not reported
Completed Document Type: Phase 1
Completed Date: 05/21/2002
Comments: Not reported

Future Area Name: Not reported
Future Sub Area Name: Not reported
Future Document Type: Not reported
Future Due Date: Not reported
Schedule Area Name: Not reported
Schedule Sub Area Name: Not reported
Schedule Document Type: Not reported
Schedule Due Date: Not reported
Schedule Revised Date: Not reported

SCH:

Facility ID: 60000010
Site Type: School Investigation
Site Type Detail: School
Site Mgmt. Req.: NONE SPECIFIED
Acres: 1
National Priorities List: NO
Cleanup Oversight Agencies: SMBRP
Lead Agency: SMBRP
Lead Agency Description: DTSC - Site Cleanup Program
Project Manager: Not reported
Supervisor: Javier Hinojosa
Division Branch: Southern California Schools & Brownfields Outreach

Map ID
Direction
Distance
Elevation

MAP FINDINGS

Site

Database(s)

EDR ID Number
EPA ID Number

LOS ANGELES NEW PRIMARY CENTER NO. 1A (Continued)

S105628630

Site Code: 304372
Assembly: 53
Senate: 24
Special Program Status: Not reported
Status: Inactive - Withdrawn
Status Date: 02/20/2013
Restricted Use: NO
Funding: School District
Latitude: 34.06128
Longitude: -118.3157
APN: NONE SPECIFIED
Past Use: * UNKNOWN
Potential COC: NONE SPECIFIED
Confirmed COC: NONE SPECIFIED
Potential Description: NONE SPECIFIED
Alias Name: LAUSD-PROPOSED LA PC NO. 1 EXPANSION
Alias Type: Alternate Name
Alias Name: 304372
Alias Type: Project Code (Site Code)
Alias Name: 60000010
Alias Type: Envirostor ID Number

Completed Info:

Completed Area Name: PROJECT WIDE
Completed Sub Area Name: Not reported
Completed Document Type: Environmental Oversight Agreement
Completed Date: 02/10/2000
Comments: Not reported

Completed Area Name: PROJECT WIDE
Completed Sub Area Name: Not reported
Completed Document Type: Cost Recovery Closeout Memo
Completed Date: 10/10/2003
Comments: Not reported

Completed Area Name: PROJECT WIDE
Completed Sub Area Name: Not reported
Completed Document Type: Phase 1
Completed Date: 05/21/2002
Comments: Not reported

Future Area Name: Not reported
Future Sub Area Name: Not reported
Future Document Type: Not reported
Future Due Date: Not reported
Schedule Area Name: Not reported
Schedule Sub Area Name: Not reported
Schedule Document Type: Not reported
Schedule Due Date: Not reported
Schedule Revised Date: Not reported

Count: 7 records.

ORPHAN SUMMARY

City	EDR ID	Site Name	Site Address	Zip	Database(s)
LOS ANGELES	S109422338	SOUTHERN CALIFORNIA DISPOSAL	186TH STREET AND VERMONT AVENU		SWF/LF
LOS ANGELES	S107735906	BELMONT/HOLLYWOOD NO. 1	OAKWOOD AVENUE/JUANITA AVENUE	90004	ENVIROSTOR, SCH
LOS ANGELES	S105954505	LOS ANGELES PRIMARY CENTER NO. 5	WEST OLYMPIC BOULEVARD/NORMAND	90006	ENVIROSTOR, SCH
LOS ANGELES	S107736457	HOBART/WILTON PRIMARY SCHOOL NO. 1	SERRANO AVENUE/EIGHTH STREET	90005	ENVIROSTOR, SCH
LOS ANGELES	S107736104	CENTRAL LOS ANGELES MIDDLE SCHOOL	VERMONT AVENUE/WILSHIRE BOULEV	90020	ENVIROSTOR, SCH
LOS ANGELES	S107735902	BELMONT NEW ELEMENTARY NO. 6	NORTH VERMONT AVENUE/COUNCIL S	90004	ENVIROSTOR, SCH
LOS ANGELES	S107736635	LOS ANGELES ELEMENTARY SCHOOL NO.	WILSHIRE BOULEVARD/WILTON PLAC	90010	ENVIROSTOR, SCH

GOVERNMENT RECORDS SEARCHED / DATA CURRENCY TRACKING

To maintain currency of the following federal and state databases, EDR contacts the appropriate governmental agency on a monthly or quarterly basis, as required.

Number of Days to Update: Provides confirmation that EDR is reporting records that have been updated within 90 days from the date the government agency made the information available to the public.

STANDARD ENVIRONMENTAL RECORDS

Federal NPL site list

NPL: National Priority List

National Priorities List (Superfund). The NPL is a subset of CERCLIS and identifies over 1,200 sites for priority cleanup under the Superfund Program. NPL sites may encompass relatively large areas. As such, EDR provides polygon coverage for over 1,000 NPL site boundaries produced by EPA's Environmental Photographic Interpretation Center (EPIC) and regional EPA offices.

Date of Government Version: 04/05/2017	Source: EPA
Date Data Arrived at EDR: 04/21/2017	Telephone: N/A
Date Made Active in Reports: 05/12/2017	Last EDR Contact: 06/08/2017
Number of Days to Update: 21	Next Scheduled EDR Contact: 07/17/2017
	Data Release Frequency: Quarterly

NPL Site Boundaries

Sources:

EPA's Environmental Photographic Interpretation Center (EPIC)
Telephone: 202-564-7333

EPA Region 1
Telephone 617-918-1143

EPA Region 6
Telephone: 214-655-6659

EPA Region 3
Telephone 215-814-5418

EPA Region 7
Telephone: 913-551-7247

EPA Region 4
Telephone 404-562-8033

EPA Region 8
Telephone: 303-312-6774

EPA Region 5
Telephone 312-886-6686

EPA Region 9
Telephone: 415-947-4246

EPA Region 10
Telephone 206-553-8665

Proposed NPL: Proposed National Priority List Sites

A site that has been proposed for listing on the National Priorities List through the issuance of a proposed rule in the Federal Register. EPA then accepts public comments on the site, responds to the comments, and places on the NPL those sites that continue to meet the requirements for listing.

Date of Government Version: 04/05/2017	Source: EPA
Date Data Arrived at EDR: 04/21/2017	Telephone: N/A
Date Made Active in Reports: 05/12/2017	Last EDR Contact: 06/09/2017
Number of Days to Update: 21	Next Scheduled EDR Contact: 07/17/2017
	Data Release Frequency: Quarterly

NPL LIENS: Federal Superfund Liens

Federal Superfund Liens. Under the authority granted the USEPA by CERCLA of 1980, the USEPA has the authority to file liens against real property in order to recover remedial action expenditures or when the property owner received notification of potential liability. USEPA compiles a listing of filed notices of Superfund Liens.

Date of Government Version: 10/15/1991	Source: EPA
Date Data Arrived at EDR: 02/02/1994	Telephone: 202-564-4267
Date Made Active in Reports: 03/30/1994	Last EDR Contact: 08/15/2011
Number of Days to Update: 56	Next Scheduled EDR Contact: 11/28/2011
	Data Release Frequency: No Update Planned

GOVERNMENT RECORDS SEARCHED / DATA CURRENCY TRACKING

Federal Delisted NPL site list

Delisted NPL: National Priority List Deletions

The National Oil and Hazardous Substances Pollution Contingency Plan (NCP) establishes the criteria that the EPA uses to delete sites from the NPL. In accordance with 40 CFR 300.425.(e), sites may be deleted from the NPL where no further response is appropriate.

Date of Government Version: 04/05/2017	Source: EPA
Date Data Arrived at EDR: 04/21/2017	Telephone: N/A
Date Made Active in Reports: 05/12/2017	Last EDR Contact: 06/09/2017
Number of Days to Update: 21	Next Scheduled EDR Contact: 07/17/2017
	Data Release Frequency: Quarterly

Federal CERCLIS list

FEDERAL FACILITY: Federal Facility Site Information listing

A listing of National Priority List (NPL) and Base Realignment and Closure (BRAC) sites found in the Comprehensive Environmental Response, Compensation and Liability Information System (CERCLIS) Database where EPA Federal Facilities Restoration and Reuse Office is involved in cleanup activities.

Date of Government Version: 11/07/2016	Source: Environmental Protection Agency
Date Data Arrived at EDR: 01/05/2017	Telephone: 703-603-8704
Date Made Active in Reports: 04/07/2017	Last EDR Contact: 04/07/2017
Number of Days to Update: 92	Next Scheduled EDR Contact: 07/17/2017
	Data Release Frequency: Varies

SEMS: Superfund Enterprise Management System

SEMS (Superfund Enterprise Management System) tracks hazardous waste sites, potentially hazardous waste sites, and remedial activities performed in support of EPA's Superfund Program across the United States. The list was formerly known as CERCLIS, renamed to SEMS by the EPA in 2015. The list contains data on potentially hazardous waste sites that have been reported to the USEPA by states, municipalities, private companies and private persons, pursuant to Section 103 of the Comprehensive Environmental Response, Compensation, and Liability Act (CERCLA). This dataset also contains sites which are either proposed to or on the National Priorities List (NPL) and the sites which are in the screening and assessment phase for possible inclusion on the NPL.

Date of Government Version: 02/07/2017	Source: EPA
Date Data Arrived at EDR: 04/19/2017	Telephone: 800-424-9346
Date Made Active in Reports: 05/05/2017	Last EDR Contact: 06/08/2017
Number of Days to Update: 16	Next Scheduled EDR Contact: 07/31/2017
	Data Release Frequency: Quarterly

Federal CERCLIS NFRAP site list

SEMS-ARCHIVE: Superfund Enterprise Management System Archive

GOVERNMENT RECORDS SEARCHED / DATA CURRENCY TRACKING

SEMS-ARCHIVE (Superfund Enterprise Management System Archive) tracks sites that have no further interest under the Federal Superfund Program based on available information. The list was formerly known as the CERCLIS-NFRAP, renamed to SEMS ARCHIVE by the EPA in 2015. EPA may perform a minimal level of assessment work at a site while it is archived if site conditions change and/or new information becomes available. Archived sites have been removed and archived from the inventory of SEMS sites. Archived status indicates that, to the best of EPA's knowledge, assessment at a site has been completed and that EPA has determined no further steps will be taken to list the site on the National Priorities List (NPL), unless information indicates this decision was not appropriate or other considerations require a recommendation for listing at a later time. The decision does not necessarily mean that there is no hazard associated with a given site; it only means that, based upon available information, the location is not judged to be potential NPL site.

Date of Government Version: 02/07/2017	Source: EPA
Date Data Arrived at EDR: 04/19/2017	Telephone: 800-424-9346
Date Made Active in Reports: 05/05/2017	Last EDR Contact: 06/08/2017
Number of Days to Update: 16	Next Scheduled EDR Contact: 07/31/2017
	Data Release Frequency: Quarterly

Federal RCRA CORRACTS facilities list

CORRACTS: Corrective Action Report

CORRACTS identifies hazardous waste handlers with RCRA corrective action activity.

Date of Government Version: 12/12/2016	Source: EPA
Date Data Arrived at EDR: 12/28/2016	Telephone: 800-424-9346
Date Made Active in Reports: 02/10/2017	Last EDR Contact: 05/02/2017
Number of Days to Update: 44	Next Scheduled EDR Contact: 04/10/2017
	Data Release Frequency: Quarterly

Federal RCRA non-CORRACTS TSD facilities list

RCRA-TSDF: RCRA - Treatment, Storage and Disposal

RCRAInfo is EPA's comprehensive information system, providing access to data supporting the Resource Conservation and Recovery Act (RCRA) of 1976 and the Hazardous and Solid Waste Amendments (HSWA) of 1984. The database includes selective information on sites which generate, transport, store, treat and/or dispose of hazardous waste as defined by the Resource Conservation and Recovery Act (RCRA). Transporters are individuals or entities that move hazardous waste from the generator offsite to a facility that can recycle, treat, store, or dispose of the waste. TSDFs treat, store, or dispose of the waste.

Date of Government Version: 12/12/2016	Source: Environmental Protection Agency
Date Data Arrived at EDR: 12/28/2016	Telephone: (415) 495-8895
Date Made Active in Reports: 02/10/2017	Last EDR Contact: 05/02/2017
Number of Days to Update: 44	Next Scheduled EDR Contact: 04/10/2017
	Data Release Frequency: Quarterly

Federal RCRA generators list

RCRA-LQG: RCRA - Large Quantity Generators

RCRAInfo is EPA's comprehensive information system, providing access to data supporting the Resource Conservation and Recovery Act (RCRA) of 1976 and the Hazardous and Solid Waste Amendments (HSWA) of 1984. The database includes selective information on sites which generate, transport, store, treat and/or dispose of hazardous waste as defined by the Resource Conservation and Recovery Act (RCRA). Large quantity generators (LQGs) generate over 1,000 kilograms (kg) of hazardous waste, or over 1 kg of acutely hazardous waste per month.

Date of Government Version: 12/12/2016	Source: Environmental Protection Agency
Date Data Arrived at EDR: 12/28/2016	Telephone: (415) 495-8895
Date Made Active in Reports: 02/10/2017	Last EDR Contact: 05/02/2017
Number of Days to Update: 44	Next Scheduled EDR Contact: 04/10/2017
	Data Release Frequency: Quarterly

GOVERNMENT RECORDS SEARCHED / DATA CURRENCY TRACKING

RCRA-SQG: RCRA - Small Quantity Generators

RCRAInfo is EPA's comprehensive information system, providing access to data supporting the Resource Conservation and Recovery Act (RCRA) of 1976 and the Hazardous and Solid Waste Amendments (HSWA) of 1984. The database includes selective information on sites which generate, transport, store, treat and/or dispose of hazardous waste as defined by the Resource Conservation and Recovery Act (RCRA). Small quantity generators (SQGs) generate between 100 kg and 1,000 kg of hazardous waste per month.

Date of Government Version: 12/12/2016	Source: Environmental Protection Agency
Date Data Arrived at EDR: 12/28/2016	Telephone: (415) 495-8895
Date Made Active in Reports: 02/10/2017	Last EDR Contact: 05/02/2017
Number of Days to Update: 44	Next Scheduled EDR Contact: 04/10/2017
	Data Release Frequency: Quarterly

RCRA-CESQG: RCRA - Conditionally Exempt Small Quantity Generators

RCRAInfo is EPA's comprehensive information system, providing access to data supporting the Resource Conservation and Recovery Act (RCRA) of 1976 and the Hazardous and Solid Waste Amendments (HSWA) of 1984. The database includes selective information on sites which generate, transport, store, treat and/or dispose of hazardous waste as defined by the Resource Conservation and Recovery Act (RCRA). Conditionally exempt small quantity generators (CESQGs) generate less than 100 kg of hazardous waste, or less than 1 kg of acutely hazardous waste per month.

Date of Government Version: 12/12/2016	Source: Environmental Protection Agency
Date Data Arrived at EDR: 12/28/2016	Telephone: (415) 495-8895
Date Made Active in Reports: 02/10/2017	Last EDR Contact: 05/02/2017
Number of Days to Update: 44	Next Scheduled EDR Contact: 04/10/2017
	Data Release Frequency: Varies

Federal institutional controls / engineering controls registries

LUCIS: Land Use Control Information System

LUCIS contains records of land use control information pertaining to the former Navy Base Realignment and Closure properties.

Date of Government Version: 12/28/2016	Source: Department of the Navy
Date Data Arrived at EDR: 01/04/2017	Telephone: 843-820-7326
Date Made Active in Reports: 04/07/2017	Last EDR Contact: 05/15/2017
Number of Days to Update: 93	Next Scheduled EDR Contact: 08/28/2017
	Data Release Frequency: Varies

US ENG CONTROLS: Engineering Controls Sites List

A listing of sites with engineering controls in place. Engineering controls include various forms of caps, building foundations, liners, and treatment methods to create pathway elimination for regulated substances to enter environmental media or effect human health.

Date of Government Version: 02/13/2017	Source: Environmental Protection Agency
Date Data Arrived at EDR: 02/28/2017	Telephone: 703-603-0695
Date Made Active in Reports: 06/09/2017	Last EDR Contact: 05/31/2017
Number of Days to Update: 101	Next Scheduled EDR Contact: 09/11/2017
	Data Release Frequency: Varies

US INST CONTROL: Sites with Institutional Controls

A listing of sites with institutional controls in place. Institutional controls include administrative measures, such as groundwater use restrictions, construction restrictions, property use restrictions, and post remediation care requirements intended to prevent exposure to contaminants remaining on site. Deed restrictions are generally required as part of the institutional controls.

Date of Government Version: 02/13/2017	Source: Environmental Protection Agency
Date Data Arrived at EDR: 02/28/2017	Telephone: 703-603-0695
Date Made Active in Reports: 06/09/2017	Last EDR Contact: 05/31/2017
Number of Days to Update: 101	Next Scheduled EDR Contact: 09/11/2017
	Data Release Frequency: Varies

GOVERNMENT RECORDS SEARCHED / DATA CURRENCY TRACKING

Federal ERNS list

ERNS: Emergency Response Notification System

Emergency Response Notification System. ERNS records and stores information on reported releases of oil and hazardous substances.

Date of Government Version: 09/26/2016

Date Data Arrived at EDR: 09/29/2016

Date Made Active in Reports: 11/11/2016

Number of Days to Update: 43

Source: National Response Center, United States Coast Guard

Telephone: 202-267-2180

Last EDR Contact: 03/29/2017

Next Scheduled EDR Contact: 07/10/2017

Data Release Frequency: Annually

State- and tribal - equivalent NPL

RESPONSE: State Response Sites

Identifies confirmed release sites where DTSC is involved in remediation, either in a lead or oversight capacity.

These confirmed release sites are generally high-priority and high potential risk.

Date of Government Version: 01/30/2017

Date Data Arrived at EDR: 01/31/2017

Date Made Active in Reports: 05/23/2017

Number of Days to Update: 112

Source: Department of Toxic Substances Control

Telephone: 916-323-3400

Last EDR Contact: 05/02/2017

Next Scheduled EDR Contact: 08/14/2017

Data Release Frequency: Quarterly

State- and tribal - equivalent CERCLIS

ENVIROSTOR: EnviroStor Database

The Department of Toxic Substances Control's (DTSC's) Site Mitigation and Brownfields Reuse Program's (SMBRP's) EnviroStor database identifies sites that have known contamination or sites for which there may be reasons to investigate further. The database includes the following site types: Federal Superfund sites (National Priorities List (NPL)); State Response, including Military Facilities and State Superfund; Voluntary Cleanup; and School sites. EnviroStor provides similar information to the information that was available in CalSites, and provides additional site information, including, but not limited to, identification of formerly-contaminated properties that have been released for reuse, properties where environmental deed restrictions have been recorded to prevent inappropriate land uses, and risk characterization information that is used to assess potential impacts to public health and the environment at contaminated sites.

Date of Government Version: 01/30/2017

Date Data Arrived at EDR: 01/31/2017

Date Made Active in Reports: 05/23/2017

Number of Days to Update: 112

Source: Department of Toxic Substances Control

Telephone: 916-323-3400

Last EDR Contact: 05/02/2017

Next Scheduled EDR Contact: 08/14/2017

Data Release Frequency: Quarterly

State and tribal landfill and/or solid waste disposal site lists

SWF/LF (SWIS): Solid Waste Information System

Active, Closed and Inactive Landfills. SWF/LF records typically contain an inventory of solid waste disposal facilities or landfills. These may be active or inactive facilities or open dumps that failed to meet RCRA Section 4004 criteria for solid waste landfills or disposal sites.

Date of Government Version: 02/13/2017

Date Data Arrived at EDR: 02/15/2017

Date Made Active in Reports: 05/02/2017

Number of Days to Update: 76

Source: Department of Resources Recycling and Recovery

Telephone: 916-341-6320

Last EDR Contact: 05/17/2017

Next Scheduled EDR Contact: 08/28/2017

Data Release Frequency: Quarterly

State and tribal leaking storage tank lists

GOVERNMENT RECORDS SEARCHED / DATA CURRENCY TRACKING

LUST: Leaking Underground Fuel Tank Report (GEOTRACKER)

Leaking Underground Storage Tank (LUST) Sites included in GeoTracker. GeoTracker is the Water Boards data management system for sites that impact, or have the potential to impact, water quality in California, with emphasis on groundwater.

Date of Government Version: 03/13/2017
Date Data Arrived at EDR: 03/14/2017
Date Made Active in Reports: 05/02/2017
Number of Days to Update: 49

Source: State Water Resources Control Board
Telephone: see region list
Last EDR Contact: 03/14/2017
Next Scheduled EDR Contact: 06/26/2017
Data Release Frequency: Quarterly

LUST REG 6V: Leaking Underground Storage Tank Case Listing

Leaking Underground Storage Tank locations. Inyo, Kern, Los Angeles, Mono, San Bernardino counties.

Date of Government Version: 06/07/2005
Date Data Arrived at EDR: 06/07/2005
Date Made Active in Reports: 06/29/2005
Number of Days to Update: 22

Source: California Regional Water Quality Control Board Victorville Branch Office (6)
Telephone: 760-241-7365
Last EDR Contact: 09/12/2011
Next Scheduled EDR Contact: 12/26/2011
Data Release Frequency: No Update Planned

LUST REG 4: Underground Storage Tank Leak List

Los Angeles, Ventura counties. For more current information, please refer to the State Water Resources Control Board's LUST database.

Date of Government Version: 09/07/2004
Date Data Arrived at EDR: 09/07/2004
Date Made Active in Reports: 10/12/2004
Number of Days to Update: 35

Source: California Regional Water Quality Control Board Los Angeles Region (4)
Telephone: 213-576-6710
Last EDR Contact: 09/06/2011
Next Scheduled EDR Contact: 12/19/2011
Data Release Frequency: No Update Planned

LUST REG 3: Leaking Underground Storage Tank Database

Leaking Underground Storage Tank locations. Monterey, San Benito, San Luis Obispo, Santa Barbara, Santa Cruz counties.

Date of Government Version: 05/19/2003
Date Data Arrived at EDR: 05/19/2003
Date Made Active in Reports: 06/02/2003
Number of Days to Update: 14

Source: California Regional Water Quality Control Board Central Coast Region (3)
Telephone: 805-542-4786
Last EDR Contact: 07/18/2011
Next Scheduled EDR Contact: 10/31/2011
Data Release Frequency: No Update Planned

LUST REG 2: Fuel Leak List

Leaking Underground Storage Tank locations. Alameda, Contra Costa, Marin, Napa, San Francisco, San Mateo, Santa Clara, Solano, Sonoma counties.

Date of Government Version: 09/30/2004
Date Data Arrived at EDR: 10/20/2004
Date Made Active in Reports: 11/19/2004
Number of Days to Update: 30

Source: California Regional Water Quality Control Board San Francisco Bay Region (2)
Telephone: 510-622-2433
Last EDR Contact: 09/19/2011
Next Scheduled EDR Contact: 01/02/2012
Data Release Frequency: Quarterly

LUST REG 1: Active Toxic Site Investigation

Del Norte, Humboldt, Lake, Mendocino, Modoc, Siskiyou, Sonoma, Trinity counties. For more current information, please refer to the State Water Resources Control Board's LUST database.

Date of Government Version: 02/01/2001
Date Data Arrived at EDR: 02/28/2001
Date Made Active in Reports: 03/29/2001
Number of Days to Update: 29

Source: California Regional Water Quality Control Board North Coast (1)
Telephone: 707-570-3769
Last EDR Contact: 08/01/2011
Next Scheduled EDR Contact: 11/14/2011
Data Release Frequency: No Update Planned

LUST REG 6L: Leaking Underground Storage Tank Case Listing

For more current information, please refer to the State Water Resources Control Board's LUST database.

GOVERNMENT RECORDS SEARCHED / DATA CURRENCY TRACKING

Date of Government Version: 09/09/2003
Date Data Arrived at EDR: 09/10/2003
Date Made Active in Reports: 10/07/2003
Number of Days to Update: 27

Source: California Regional Water Quality Control Board Lahontan Region (6)
Telephone: 530-542-5572
Last EDR Contact: 09/12/2011
Next Scheduled EDR Contact: 12/26/2011
Data Release Frequency: No Update Planned

LUST REG 5: Leaking Underground Storage Tank Database

Leaking Underground Storage Tank locations. Alameda, Alpine, Amador, Butte, Colusa, Contra Costa, Calveras, El Dorado, Fresno, Glenn, Kern, Kings, Lake, Lassen, Madera, Mariposa, Merced, Modoc, Napa, Nevada, Placer, Plumas, Sacramento, San Joaquin, Shasta, Solano, Stanislaus, Sutter, Tehama, Tulare, Tuolumne, Yolo, Yuba counties.

Date of Government Version: 07/01/2008
Date Data Arrived at EDR: 07/22/2008
Date Made Active in Reports: 07/31/2008
Number of Days to Update: 9

Source: California Regional Water Quality Control Board Central Valley Region (5)
Telephone: 916-464-4834
Last EDR Contact: 07/01/2011
Next Scheduled EDR Contact: 10/17/2011
Data Release Frequency: No Update Planned

LUST REG 7: Leaking Underground Storage Tank Case Listing

Leaking Underground Storage Tank locations. Imperial, Riverside, San Diego, Santa Barbara counties.

Date of Government Version: 02/26/2004
Date Data Arrived at EDR: 02/26/2004
Date Made Active in Reports: 03/24/2004
Number of Days to Update: 27

Source: California Regional Water Quality Control Board Colorado River Basin Region (7)
Telephone: 760-776-8943
Last EDR Contact: 08/01/2011
Next Scheduled EDR Contact: 11/14/2011
Data Release Frequency: No Update Planned

LUST REG 8: Leaking Underground Storage Tanks

California Regional Water Quality Control Board Santa Ana Region (8). For more current information, please refer to the State Water Resources Control Board's LUST database.

Date of Government Version: 02/14/2005
Date Data Arrived at EDR: 02/15/2005
Date Made Active in Reports: 03/28/2005
Number of Days to Update: 41

Source: California Regional Water Quality Control Board Santa Ana Region (8)
Telephone: 909-782-4496
Last EDR Contact: 08/15/2011
Next Scheduled EDR Contact: 11/28/2011
Data Release Frequency: Varies

LUST REG 9: Leaking Underground Storage Tank Report

Orange, Riverside, San Diego counties. For more current information, please refer to the State Water Resources Control Board's LUST database.

Date of Government Version: 03/01/2001
Date Data Arrived at EDR: 04/23/2001
Date Made Active in Reports: 05/21/2001
Number of Days to Update: 28

Source: California Regional Water Quality Control Board San Diego Region (9)
Telephone: 858-637-5595
Last EDR Contact: 09/26/2011
Next Scheduled EDR Contact: 01/09/2012
Data Release Frequency: No Update Planned

INDIAN LUST R1: Leaking Underground Storage Tanks on Indian Land

A listing of leaking underground storage tank locations on Indian Land.

Date of Government Version: 11/14/2016
Date Data Arrived at EDR: 01/26/2017
Date Made Active in Reports: 05/05/2017
Number of Days to Update: 99

Source: EPA Region 1
Telephone: 617-918-1313
Last EDR Contact: 04/28/2017
Next Scheduled EDR Contact: 08/07/2017
Data Release Frequency: Varies

INDIAN LUST R4: Leaking Underground Storage Tanks on Indian Land

LUSTs on Indian land in Florida, Mississippi and North Carolina.

Date of Government Version: 10/14/2016
Date Data Arrived at EDR: 01/27/2017
Date Made Active in Reports: 05/05/2017
Number of Days to Update: 98

Source: EPA Region 4
Telephone: 404-562-8677
Last EDR Contact: 04/28/2017
Next Scheduled EDR Contact: 08/07/2017
Data Release Frequency: Semi-Annually

GOVERNMENT RECORDS SEARCHED / DATA CURRENCY TRACKING

INDIAN LUST R10: Leaking Underground Storage Tanks on Indian Land
LUSTs on Indian land in Alaska, Idaho, Oregon and Washington.

Date of Government Version: 10/07/2016	Source: EPA Region 10
Date Data Arrived at EDR: 01/26/2017	Telephone: 206-553-2857
Date Made Active in Reports: 05/05/2017	Last EDR Contact: 04/28/2017
Number of Days to Update: 99	Next Scheduled EDR Contact: 08/07/2017
	Data Release Frequency: Quarterly

INDIAN LUST R9: Leaking Underground Storage Tanks on Indian Land
LUSTs on Indian land in Arizona, California, New Mexico and Nevada

Date of Government Version: 10/06/2016	Source: Environmental Protection Agency
Date Data Arrived at EDR: 01/26/2017	Telephone: 415-972-3372
Date Made Active in Reports: 05/05/2017	Last EDR Contact: 04/28/2017
Number of Days to Update: 99	Next Scheduled EDR Contact: 08/07/2017
	Data Release Frequency: Quarterly

INDIAN LUST R6: Leaking Underground Storage Tanks on Indian Land
LUSTs on Indian land in New Mexico and Oklahoma.

Date of Government Version: 10/01/2016	Source: EPA Region 6
Date Data Arrived at EDR: 01/26/2017	Telephone: 214-665-6597
Date Made Active in Reports: 05/05/2017	Last EDR Contact: 04/28/2017
Number of Days to Update: 99	Next Scheduled EDR Contact: 08/07/2017
	Data Release Frequency: Varies

INDIAN LUST R5: Leaking Underground Storage Tanks on Indian Land
Leaking underground storage tanks located on Indian Land in Michigan, Minnesota and Wisconsin.

Date of Government Version: 11/14/2016	Source: EPA, Region 5
Date Data Arrived at EDR: 01/26/2017	Telephone: 312-886-7439
Date Made Active in Reports: 05/05/2017	Last EDR Contact: 04/28/2017
Number of Days to Update: 99	Next Scheduled EDR Contact: 08/07/2017
	Data Release Frequency: Varies

INDIAN LUST R8: Leaking Underground Storage Tanks on Indian Land
LUSTs on Indian land in Colorado, Montana, North Dakota, South Dakota, Utah and Wyoming.

Date of Government Version: 10/17/2016	Source: EPA Region 8
Date Data Arrived at EDR: 01/26/2017	Telephone: 303-312-6271
Date Made Active in Reports: 05/05/2017	Last EDR Contact: 04/28/2017
Number of Days to Update: 99	Next Scheduled EDR Contact: 08/07/2017
	Data Release Frequency: Quarterly

INDIAN LUST R7: Leaking Underground Storage Tanks on Indian Land
LUSTs on Indian land in Iowa, Kansas, and Nebraska

Date of Government Version: 09/01/2016	Source: EPA Region 7
Date Data Arrived at EDR: 01/26/2017	Telephone: 913-551-7003
Date Made Active in Reports: 05/05/2017	Last EDR Contact: 04/28/2017
Number of Days to Update: 99	Next Scheduled EDR Contact: 08/07/2017
	Data Release Frequency: Varies

SLIC: Statewide SLIC Cases (GEOTRACKER)

Cleanup Program Sites (CPS; also known as Site Cleanups [SC] and formerly known as Spills, Leaks, Investigations, and Cleanups [SLIC] sites) included in GeoTracker. GeoTracker is the Water Boards data management system for sites that impact, or have the potential to impact, water quality in California, with emphasis on groundwater.

Date of Government Version: 03/13/2017	Source: State Water Resources Control Board
Date Data Arrived at EDR: 03/14/2017	Telephone: 866-480-1028
Date Made Active in Reports: 05/02/2017	Last EDR Contact: 03/14/2017
Number of Days to Update: 49	Next Scheduled EDR Contact: 06/26/2017
	Data Release Frequency: Varies

GOVERNMENT RECORDS SEARCHED / DATA CURRENCY TRACKING

SLIC REG 1: Active Toxic Site Investigations

The SLIC (Spills, Leaks, Investigations and Cleanup) program is designed to protect and restore water quality from spills, leaks, and similar discharges.

Date of Government Version: 04/03/2003
Date Data Arrived at EDR: 04/07/2003
Date Made Active in Reports: 04/25/2003
Number of Days to Update: 18

Source: California Regional Water Quality Control Board, North Coast Region (1)
Telephone: 707-576-2220
Last EDR Contact: 08/01/2011
Next Scheduled EDR Contact: 11/14/2011
Data Release Frequency: No Update Planned

SLIC REG 2: Spills, Leaks, Investigation & Cleanup Cost Recovery Listing

The SLIC (Spills, Leaks, Investigations and Cleanup) program is designed to protect and restore water quality from spills, leaks, and similar discharges.

Date of Government Version: 09/30/2004
Date Data Arrived at EDR: 10/20/2004
Date Made Active in Reports: 11/19/2004
Number of Days to Update: 30

Source: Regional Water Quality Control Board San Francisco Bay Region (2)
Telephone: 510-286-0457
Last EDR Contact: 09/19/2011
Next Scheduled EDR Contact: 01/02/2012
Data Release Frequency: Quarterly

SLIC REG 3: Spills, Leaks, Investigation & Cleanup Cost Recovery Listing

The SLIC (Spills, Leaks, Investigations and Cleanup) program is designed to protect and restore water quality from spills, leaks, and similar discharges.

Date of Government Version: 05/18/2006
Date Data Arrived at EDR: 05/18/2006
Date Made Active in Reports: 06/15/2006
Number of Days to Update: 28

Source: California Regional Water Quality Control Board Central Coast Region (3)
Telephone: 805-549-3147
Last EDR Contact: 07/18/2011
Next Scheduled EDR Contact: 10/31/2011
Data Release Frequency: Semi-Annually

SLIC REG 4: Spills, Leaks, Investigation & Cleanup Cost Recovery Listing

The SLIC (Spills, Leaks, Investigations and Cleanup) program is designed to protect and restore water quality from spills, leaks, and similar discharges.

Date of Government Version: 11/17/2004
Date Data Arrived at EDR: 11/18/2004
Date Made Active in Reports: 01/04/2005
Number of Days to Update: 47

Source: Region Water Quality Control Board Los Angeles Region (4)
Telephone: 213-576-6600
Last EDR Contact: 07/01/2011
Next Scheduled EDR Contact: 10/17/2011
Data Release Frequency: Varies

SLIC REG 5: Spills, Leaks, Investigation & Cleanup Cost Recovery Listing

The SLIC (Spills, Leaks, Investigations and Cleanup) program is designed to protect and restore water quality from spills, leaks, and similar discharges.

Date of Government Version: 04/01/2005
Date Data Arrived at EDR: 04/05/2005
Date Made Active in Reports: 04/21/2005
Number of Days to Update: 16

Source: Regional Water Quality Control Board Central Valley Region (5)
Telephone: 916-464-3291
Last EDR Contact: 09/12/2011
Next Scheduled EDR Contact: 12/26/2011
Data Release Frequency: Semi-Annually

SLIC REG 6V: Spills, Leaks, Investigation & Cleanup Cost Recovery Listing

The SLIC (Spills, Leaks, Investigations and Cleanup) program is designed to protect and restore water quality from spills, leaks, and similar discharges.

Date of Government Version: 05/24/2005
Date Data Arrived at EDR: 05/25/2005
Date Made Active in Reports: 06/16/2005
Number of Days to Update: 22

Source: Regional Water Quality Control Board, Victorville Branch
Telephone: 619-241-6583
Last EDR Contact: 08/15/2011
Next Scheduled EDR Contact: 11/28/2011
Data Release Frequency: Semi-Annually

GOVERNMENT RECORDS SEARCHED / DATA CURRENCY TRACKING

SLIC REG 6L: SLIC Sites

The SLIC (Spills, Leaks, Investigations and Cleanup) program is designed to protect and restore water quality from spills, leaks, and similar discharges.

Date of Government Version: 09/07/2004
Date Data Arrived at EDR: 09/07/2004
Date Made Active in Reports: 10/12/2004
Number of Days to Update: 35

Source: California Regional Water Quality Control Board, Lahontan Region
Telephone: 530-542-5574
Last EDR Contact: 08/15/2011
Next Scheduled EDR Contact: 11/28/2011
Data Release Frequency: No Update Planned

SLIC REG 7: SLIC List

The SLIC (Spills, Leaks, Investigations and Cleanup) program is designed to protect and restore water quality from spills, leaks, and similar discharges.

Date of Government Version: 11/24/2004
Date Data Arrived at EDR: 11/29/2004
Date Made Active in Reports: 01/04/2005
Number of Days to Update: 36

Source: California Regional Quality Control Board, Colorado River Basin Region
Telephone: 760-346-7491
Last EDR Contact: 08/01/2011
Next Scheduled EDR Contact: 11/14/2011
Data Release Frequency: No Update Planned

SLIC REG 8: Spills, Leaks, Investigation & Cleanup Cost Recovery Listing

The SLIC (Spills, Leaks, Investigations and Cleanup) program is designed to protect and restore water quality from spills, leaks, and similar discharges.

Date of Government Version: 04/03/2008
Date Data Arrived at EDR: 04/03/2008
Date Made Active in Reports: 04/14/2008
Number of Days to Update: 11

Source: California Region Water Quality Control Board Santa Ana Region (8)
Telephone: 951-782-3298
Last EDR Contact: 09/12/2011
Next Scheduled EDR Contact: 12/26/2011
Data Release Frequency: Semi-Annually

SLIC REG 9: Spills, Leaks, Investigation & Cleanup Cost Recovery Listing

The SLIC (Spills, Leaks, Investigations and Cleanup) program is designed to protect and restore water quality from spills, leaks, and similar discharges.

Date of Government Version: 09/10/2007
Date Data Arrived at EDR: 09/11/2007
Date Made Active in Reports: 09/28/2007
Number of Days to Update: 17

Source: California Regional Water Quality Control Board San Diego Region (9)
Telephone: 858-467-2980
Last EDR Contact: 08/08/2011
Next Scheduled EDR Contact: 11/21/2011
Data Release Frequency: Annually

State and tribal registered storage tank lists

FEMA UST: Underground Storage Tank Listing

A listing of all FEMA owned underground storage tanks.

Date of Government Version: 01/01/2010
Date Data Arrived at EDR: 02/16/2010
Date Made Active in Reports: 04/12/2010
Number of Days to Update: 55

Source: FEMA
Telephone: 202-646-5797
Last EDR Contact: 04/11/2017
Next Scheduled EDR Contact: 07/24/2017
Data Release Frequency: Varies

UST: Active UST Facilities

Active UST facilities gathered from the local regulatory agencies

Date of Government Version: 03/12/2017
Date Data Arrived at EDR: 03/16/2017
Date Made Active in Reports: 05/12/2017
Number of Days to Update: 57

Source: SWRCB
Telephone: 916-341-5851
Last EDR Contact: 03/16/2017
Next Scheduled EDR Contact: 06/26/2017
Data Release Frequency: Semi-Annually

GOVERNMENT RECORDS SEARCHED / DATA CURRENCY TRACKING

AST: Aboveground Petroleum Storage Tank Facilities

A listing of aboveground storage tank petroleum storage tank locations.

Date of Government Version: 07/06/2016	Source: California Environmental Protection Agency
Date Data Arrived at EDR: 07/12/2016	Telephone: 916-327-5092
Date Made Active in Reports: 09/19/2016	Last EDR Contact: 03/24/2017
Number of Days to Update: 69	Next Scheduled EDR Contact: 07/10/2017
	Data Release Frequency: Quarterly

INDIAN UST R5: Underground Storage Tanks on Indian Land

The Indian Underground Storage Tank (UST) database provides information about underground storage tanks on Indian land in EPA Region 5 (Michigan, Minnesota and Wisconsin and Tribal Nations).

Date of Government Version: 01/14/2017	Source: EPA Region 5
Date Data Arrived at EDR: 01/26/2017	Telephone: 312-886-6136
Date Made Active in Reports: 05/05/2017	Last EDR Contact: 04/28/2017
Number of Days to Update: 99	Next Scheduled EDR Contact: 08/07/2017
	Data Release Frequency: Varies

INDIAN UST R6: Underground Storage Tanks on Indian Land

The Indian Underground Storage Tank (UST) database provides information about underground storage tanks on Indian land in EPA Region 6 (Louisiana, Arkansas, Oklahoma, New Mexico, Texas and 65 Tribes).

Date of Government Version: 10/01/2016	Source: EPA Region 6
Date Data Arrived at EDR: 01/26/2017	Telephone: 214-665-7591
Date Made Active in Reports: 05/05/2017	Last EDR Contact: 04/28/2017
Number of Days to Update: 99	Next Scheduled EDR Contact: 08/07/2017
	Data Release Frequency: Semi-Annually

INDIAN UST R7: Underground Storage Tanks on Indian Land

The Indian Underground Storage Tank (UST) database provides information about underground storage tanks on Indian land in EPA Region 7 (Iowa, Kansas, Missouri, Nebraska, and 9 Tribal Nations).

Date of Government Version: 09/01/2016	Source: EPA Region 7
Date Data Arrived at EDR: 01/26/2017	Telephone: 913-551-7003
Date Made Active in Reports: 05/05/2017	Last EDR Contact: 04/28/2017
Number of Days to Update: 99	Next Scheduled EDR Contact: 08/07/2017
	Data Release Frequency: Varies

INDIAN UST R8: Underground Storage Tanks on Indian Land

The Indian Underground Storage Tank (UST) database provides information about underground storage tanks on Indian land in EPA Region 8 (Colorado, Montana, North Dakota, South Dakota, Utah, Wyoming and 27 Tribal Nations).

Date of Government Version: 10/17/2016	Source: EPA Region 8
Date Data Arrived at EDR: 01/26/2017	Telephone: 303-312-6137
Date Made Active in Reports: 05/05/2017	Last EDR Contact: 04/28/2017
Number of Days to Update: 99	Next Scheduled EDR Contact: 08/07/2017
	Data Release Frequency: Quarterly

INDIAN UST R9: Underground Storage Tanks on Indian Land

The Indian Underground Storage Tank (UST) database provides information about underground storage tanks on Indian land in EPA Region 9 (Arizona, California, Hawaii, Nevada, the Pacific Islands, and Tribal Nations).

Date of Government Version: 10/06/2016	Source: EPA Region 9
Date Data Arrived at EDR: 01/26/2017	Telephone: 415-972-3368
Date Made Active in Reports: 05/05/2017	Last EDR Contact: 04/28/2017
Number of Days to Update: 99	Next Scheduled EDR Contact: 08/07/2017
	Data Release Frequency: Quarterly

GOVERNMENT RECORDS SEARCHED / DATA CURRENCY TRACKING

INDIAN UST R1: Underground Storage Tanks on Indian Land

The Indian Underground Storage Tank (UST) database provides information about underground storage tanks on Indian land in EPA Region 1 (Connecticut, Maine, Massachusetts, New Hampshire, Rhode Island, Vermont and ten Tribal Nations).

Date of Government Version: 11/14/2016	Source: EPA, Region 1
Date Data Arrived at EDR: 01/26/2017	Telephone: 617-918-1313
Date Made Active in Reports: 05/05/2017	Last EDR Contact: 04/28/2017
Number of Days to Update: 99	Next Scheduled EDR Contact: 08/07/2017
	Data Release Frequency: Varies

INDIAN UST R4: Underground Storage Tanks on Indian Land

The Indian Underground Storage Tank (UST) database provides information about underground storage tanks on Indian land in EPA Region 4 (Alabama, Florida, Georgia, Kentucky, Mississippi, North Carolina, South Carolina, Tennessee and Tribal Nations)

Date of Government Version: 10/14/2016	Source: EPA Region 4
Date Data Arrived at EDR: 01/27/2017	Telephone: 404-562-9424
Date Made Active in Reports: 05/05/2017	Last EDR Contact: 04/28/2017
Number of Days to Update: 98	Next Scheduled EDR Contact: 08/07/2017
	Data Release Frequency: Semi-Annually

INDIAN UST R10: Underground Storage Tanks on Indian Land

The Indian Underground Storage Tank (UST) database provides information about underground storage tanks on Indian land in EPA Region 10 (Alaska, Idaho, Oregon, Washington, and Tribal Nations).

Date of Government Version: 10/07/2016	Source: EPA Region 10
Date Data Arrived at EDR: 01/26/2017	Telephone: 206-553-2857
Date Made Active in Reports: 05/05/2017	Last EDR Contact: 04/28/2017
Number of Days to Update: 99	Next Scheduled EDR Contact: 08/07/2017
	Data Release Frequency: Quarterly

State and tribal voluntary cleanup sites

INDIAN VCP R1: Voluntary Cleanup Priority Listing

A listing of voluntary cleanup priority sites located on Indian Land located in Region 1.

Date of Government Version: 07/27/2015	Source: EPA, Region 1
Date Data Arrived at EDR: 09/29/2015	Telephone: 617-918-1102
Date Made Active in Reports: 02/18/2016	Last EDR Contact: 03/27/2017
Number of Days to Update: 142	Next Scheduled EDR Contact: 07/10/2017
	Data Release Frequency: Varies

INDIAN VCP R7: Voluntary Cleanup Priority Listing

A listing of voluntary cleanup priority sites located on Indian Land located in Region 7.

Date of Government Version: 03/20/2008	Source: EPA, Region 7
Date Data Arrived at EDR: 04/22/2008	Telephone: 913-551-7365
Date Made Active in Reports: 05/19/2008	Last EDR Contact: 04/20/2009
Number of Days to Update: 27	Next Scheduled EDR Contact: 07/20/2009
	Data Release Frequency: Varies

VCP: Voluntary Cleanup Program Properties

Contains low threat level properties with either confirmed or unconfirmed releases and the project proponents have request that DTSC oversee investigation and/or cleanup activities and have agreed to provide coverage for DTSC's costs.

Date of Government Version: 01/30/2017	Source: Department of Toxic Substances Control
Date Data Arrived at EDR: 01/31/2017	Telephone: 916-323-3400
Date Made Active in Reports: 05/23/2017	Last EDR Contact: 05/02/2017
Number of Days to Update: 112	Next Scheduled EDR Contact: 08/14/2017
	Data Release Frequency: Quarterly

GOVERNMENT RECORDS SEARCHED / DATA CURRENCY TRACKING

State and tribal Brownfields sites

BROWNFIELDS: Considered Brownfields Sites Listing

A listing of sites the SWRCB considers to be Brownfields since these are sites have come to them through the MOA Process.

Date of Government Version: 01/03/2017
Date Data Arrived at EDR: 01/04/2017
Date Made Active in Reports: 03/02/2017
Number of Days to Update: 57

Source: State Water Resources Control Board
Telephone: 916-323-7905
Last EDR Contact: 03/29/2017
Next Scheduled EDR Contact: 07/10/2017
Data Release Frequency: Varies

ADDITIONAL ENVIRONMENTAL RECORDS

Local Brownfield lists

US BROWNFIELDS: A Listing of Brownfields Sites

Brownfields are real property, the expansion, redevelopment, or reuse of which may be complicated by the presence or potential presence of a hazardous substance, pollutant, or contaminant. Cleaning up and reinvesting in these properties takes development pressures off of undeveloped, open land, and both improves and protects the environment. Assessment, Cleanup and Redevelopment Exchange System (ACRES) stores information reported by EPA Brownfields grant recipients on brownfields properties assessed or cleaned up with grant funding as well as information on Targeted Brownfields Assessments performed by EPA Regions. A listing of ACRES Brownfield sites is obtained from Cleanups in My Community. Cleanups in My Community provides information on Brownfields properties for which information is reported back to EPA, as well as areas served by Brownfields grant programs.

Date of Government Version: 03/02/2017
Date Data Arrived at EDR: 03/02/2017
Date Made Active in Reports: 04/07/2017
Number of Days to Update: 36

Source: Environmental Protection Agency
Telephone: 202-566-2777
Last EDR Contact: 03/02/2017
Next Scheduled EDR Contact: 07/03/2017
Data Release Frequency: Semi-Annually

Local Lists of Landfill / Solid Waste Disposal Sites

WMUDS/SWAT: Waste Management Unit Database

Waste Management Unit Database System. WMUDS is used by the State Water Resources Control Board staff and the Regional Water Quality Control Boards for program tracking and inventory of waste management units. WMUDS is composed of the following databases: Facility Information, Scheduled Inspections Information, Waste Management Unit Information, SWAT Program Information, SWAT Report Summary Information, SWAT Report Summary Data, Chapter 15 (formerly Subchapter 15) Information, Chapter 15 Monitoring Parameters, TPCA Program Information, RCRA Program Information, Closure Information, and Interested Parties Information.

Date of Government Version: 04/01/2000
Date Data Arrived at EDR: 04/10/2000
Date Made Active in Reports: 05/10/2000
Number of Days to Update: 30

Source: State Water Resources Control Board
Telephone: 916-227-4448
Last EDR Contact: 05/05/2017
Next Scheduled EDR Contact: 08/21/2017
Data Release Frequency: No Update Planned

SWRCY: Recycler Database

A listing of recycling facilities in California.

Date of Government Version: 03/13/2017
Date Data Arrived at EDR: 03/14/2017
Date Made Active in Reports: 05/03/2017
Number of Days to Update: 50

Source: Department of Conservation
Telephone: 916-323-3836
Last EDR Contact: 03/14/2017
Next Scheduled EDR Contact: 06/26/2017
Data Release Frequency: Quarterly

HAULERS: Registered Waste Tire Haulers Listing

A listing of registered waste tire haulers.

GOVERNMENT RECORDS SEARCHED / DATA CURRENCY TRACKING

Date of Government Version: 01/13/2017
Date Data Arrived at EDR: 01/17/2017
Date Made Active in Reports: 05/31/2017
Number of Days to Update: 134

Source: Integrated Waste Management Board
Telephone: 916-341-6422
Last EDR Contact: 05/15/2017
Next Scheduled EDR Contact: 08/28/2017
Data Release Frequency: Varies

INDIAN ODI: Report on the Status of Open Dumps on Indian Lands

Location of open dumps on Indian land.

Date of Government Version: 12/31/1998
Date Data Arrived at EDR: 12/03/2007
Date Made Active in Reports: 01/24/2008
Number of Days to Update: 52

Source: Environmental Protection Agency
Telephone: 703-308-8245
Last EDR Contact: 05/01/2017
Next Scheduled EDR Contact: 08/14/2017
Data Release Frequency: Varies

ODI: Open Dump Inventory

An open dump is defined as a disposal facility that does not comply with one or more of the Part 257 or Part 258 Subtitle D Criteria.

Date of Government Version: 06/30/1985
Date Data Arrived at EDR: 08/09/2004
Date Made Active in Reports: 09/17/2004
Number of Days to Update: 39

Source: Environmental Protection Agency
Telephone: 800-424-9346
Last EDR Contact: 06/09/2004
Next Scheduled EDR Contact: N/A
Data Release Frequency: No Update Planned

DEBRIS REGION 9: Torres Martinez Reservation Illegal Dump Site Locations

A listing of illegal dump sites location on the Torres Martinez Indian Reservation located in eastern Riverside County and northern Imperial County, California.

Date of Government Version: 01/12/2009
Date Data Arrived at EDR: 05/07/2009
Date Made Active in Reports: 09/21/2009
Number of Days to Update: 137

Source: EPA, Region 9
Telephone: 415-947-4219
Last EDR Contact: 04/24/2017
Next Scheduled EDR Contact: 08/07/2017
Data Release Frequency: No Update Planned

IHS OPEN DUMPS: Open Dumps on Indian Land

A listing of all open dumps located on Indian Land in the United States.

Date of Government Version: 04/01/2014
Date Data Arrived at EDR: 08/06/2014
Date Made Active in Reports: 01/29/2015
Number of Days to Update: 176

Source: Department of Health & Human Services, Indian Health Service
Telephone: 301-443-1452
Last EDR Contact: 05/05/2017
Next Scheduled EDR Contact: 08/14/2017
Data Release Frequency: Varies

Local Lists of Hazardous waste / Contaminated Sites

US HIST CDL: National Clandestine Laboratory Register

A listing of clandestine drug lab locations that have been removed from the DEAs National Clandestine Laboratory Register.

Date of Government Version: 02/09/2017
Date Data Arrived at EDR: 03/08/2017
Date Made Active in Reports: 06/09/2017
Number of Days to Update: 93

Source: Drug Enforcement Administration
Telephone: 202-307-1000
Last EDR Contact: 02/28/2017
Next Scheduled EDR Contact: 06/12/2017
Data Release Frequency: No Update Planned

HIST CAL-SITES: Calsites Database

The Calsites database contains potential or confirmed hazardous substance release properties. In 1996, California EPA reevaluated and significantly reduced the number of sites in the Calsites database. No longer updated by the state agency. It has been replaced by ENVIROSTOR.

GOVERNMENT RECORDS SEARCHED / DATA CURRENCY TRACKING

Date of Government Version: 08/08/2005
Date Data Arrived at EDR: 08/03/2006
Date Made Active in Reports: 08/24/2006
Number of Days to Update: 21

Source: Department of Toxic Substance Control
Telephone: 916-323-3400
Last EDR Contact: 02/23/2009
Next Scheduled EDR Contact: 05/25/2009
Data Release Frequency: No Update Planned

SCH: School Property Evaluation Program

This category contains proposed and existing school sites that are being evaluated by DTSC for possible hazardous materials contamination. In some cases, these properties may be listed in the CalSites category depending on the level of threat to public health and safety or the environment they pose.

Date of Government Version: 01/30/2017
Date Data Arrived at EDR: 01/31/2017
Date Made Active in Reports: 05/23/2017
Number of Days to Update: 112

Source: Department of Toxic Substances Control
Telephone: 916-323-3400
Last EDR Contact: 05/02/2017
Next Scheduled EDR Contact: 08/14/2017
Data Release Frequency: Quarterly

CDL: Clandestine Drug Labs

A listing of drug lab locations. Listing of a location in this database does not indicate that any illegal drug lab materials were or were not present there, and does not constitute a determination that the location either requires or does not require additional cleanup work.

Date of Government Version: 12/31/2016
Date Data Arrived at EDR: 03/17/2017
Date Made Active in Reports: 05/10/2017
Number of Days to Update: 54

Source: Department of Toxic Substances Control
Telephone: 916-255-6504
Last EDR Contact: 04/10/2017
Next Scheduled EDR Contact: 07/24/2017
Data Release Frequency: Varies

TOXIC PITS: Toxic Pits Cleanup Act Sites

Toxic PITS Cleanup Act Sites. TOXIC PITS identifies sites suspected of containing hazardous substances where cleanup has not yet been completed.

Date of Government Version: 07/01/1995
Date Data Arrived at EDR: 08/30/1995
Date Made Active in Reports: 09/26/1995
Number of Days to Update: 27

Source: State Water Resources Control Board
Telephone: 916-227-4364
Last EDR Contact: 01/26/2009
Next Scheduled EDR Contact: 04/27/2009
Data Release Frequency: No Update Planned

US CDL: Clandestine Drug Labs

A listing of clandestine drug lab locations. The U.S. Department of Justice ("the Department") provides this web site as a public service. It contains addresses of some locations where law enforcement agencies reported they found chemicals or other items that indicated the presence of either clandestine drug laboratories or dumpsites. In most cases, the source of the entries is not the Department, and the Department has not verified the entry and does not guarantee its accuracy. Members of the public must verify the accuracy of all entries by, for example, contacting local law enforcement and local health departments.

Date of Government Version: 02/09/2017
Date Data Arrived at EDR: 03/08/2017
Date Made Active in Reports: 06/09/2017
Number of Days to Update: 93

Source: Drug Enforcement Administration
Telephone: 202-307-1000
Last EDR Contact: 05/31/2017
Next Scheduled EDR Contact: 09/11/2017
Data Release Frequency: Quarterly

Local Lists of Registered Storage Tanks

SWEEPS UST: SWEEPS UST Listing

Statewide Environmental Evaluation and Planning System. This underground storage tank listing was updated and maintained by a company contacted by the SWRCB in the early 1990's. The listing is no longer updated or maintained. The local agency is the contact for more information on a site on the SWEEPS list.

GOVERNMENT RECORDS SEARCHED / DATA CURRENCY TRACKING

Date of Government Version: 06/01/1994
Date Data Arrived at EDR: 07/07/2005
Date Made Active in Reports: 08/11/2005
Number of Days to Update: 35

Source: State Water Resources Control Board
Telephone: N/A
Last EDR Contact: 06/03/2005
Next Scheduled EDR Contact: N/A
Data Release Frequency: No Update Planned

UST MENDOCINO: Mendocino County UST Database

A listing of underground storage tank locations in Mendocino County.

Date of Government Version: 03/09/2017
Date Data Arrived at EDR: 03/17/2017
Date Made Active in Reports: 05/23/2017
Number of Days to Update: 67

Source: Department of Public Health
Telephone: 707-463-4466
Last EDR Contact: 05/24/2017
Next Scheduled EDR Contact: 09/11/2017
Data Release Frequency: Annually

HIST UST: Hazardous Substance Storage Container Database

The Hazardous Substance Storage Container Database is a historical listing of UST sites. Refer to local/county source for current data.

Date of Government Version: 10/15/1990
Date Data Arrived at EDR: 01/25/1991
Date Made Active in Reports: 02/12/1991
Number of Days to Update: 18

Source: State Water Resources Control Board
Telephone: 916-341-5851
Last EDR Contact: 07/26/2001
Next Scheduled EDR Contact: N/A
Data Release Frequency: No Update Planned

CA FID UST: Facility Inventory Database

The Facility Inventory Database (FID) contains a historical listing of active and inactive underground storage tank locations from the State Water Resource Control Board. Refer to local/county source for current data.

Date of Government Version: 10/31/1994
Date Data Arrived at EDR: 09/05/1995
Date Made Active in Reports: 09/29/1995
Number of Days to Update: 24

Source: California Environmental Protection Agency
Telephone: 916-341-5851
Last EDR Contact: 12/28/1998
Next Scheduled EDR Contact: N/A
Data Release Frequency: No Update Planned

Local Land Records

LIENS: Environmental Liens Listing

A listing of property locations with environmental liens for California where DTSC is a lien holder.

Date of Government Version: 03/06/2017
Date Data Arrived at EDR: 03/07/2017
Date Made Active in Reports: 04/21/2017
Number of Days to Update: 45

Source: Department of Toxic Substances Control
Telephone: 916-323-3400
Last EDR Contact: 06/02/2017
Next Scheduled EDR Contact: 09/18/2017
Data Release Frequency: Varies

LIENS 2: CERCLA Lien Information

A Federal CERCLA ('Superfund') lien can exist by operation of law at any site or property at which EPA has spent Superfund monies. These monies are spent to investigate and address releases and threatened releases of contamination. CERCLIS provides information as to the identity of these sites and properties.

Date of Government Version: 02/18/2014
Date Data Arrived at EDR: 03/18/2014
Date Made Active in Reports: 04/24/2014
Number of Days to Update: 37

Source: Environmental Protection Agency
Telephone: 202-564-6023
Last EDR Contact: 06/09/2017
Next Scheduled EDR Contact: 08/07/2017
Data Release Frequency: Varies

DEED: Deed Restriction Listing

GOVERNMENT RECORDS SEARCHED / DATA CURRENCY TRACKING

Site Mitigation and Brownfields Reuse Program Facility Sites with Deed Restrictions & Hazardous Waste Management Program Facility Sites with Deed / Land Use Restriction. The DTSC Site Mitigation and Brownfields Reuse Program (SMBRP) list includes sites cleaned up under the program's oversight and generally does not include current or former hazardous waste facilities that required a hazardous waste facility permit. The list represents deed restrictions that are active. Some sites have multiple deed restrictions. The DTSC Hazardous Waste Management Program (HWMP) has developed a list of current or former hazardous waste facilities that have a recorded land use restriction at the local county recorder's office. The land use restrictions on this list were required by the DTSC HWMP as a result of the presence of hazardous substances that remain on site after the facility (or part of the facility) has been closed or cleaned up. The types of land use restriction include deed notice, deed restriction, or a land use restriction that binds current and future owners.

Date of Government Version: 03/06/2017	Source: DTSC and SWRCB
Date Data Arrived at EDR: 03/07/2017	Telephone: 916-323-3400
Date Made Active in Reports: 05/23/2017	Last EDR Contact: 06/06/2017
Number of Days to Update: 77	Next Scheduled EDR Contact: 09/18/2017
	Data Release Frequency: Semi-Annually

Records of Emergency Release Reports

HMIRS: Hazardous Materials Information Reporting System

Hazardous Materials Incident Report System. HMIRS contains hazardous material spill incidents reported to DOT.

Date of Government Version: 12/28/2016	Source: U.S. Department of Transportation
Date Data Arrived at EDR: 12/28/2016	Telephone: 202-366-4555
Date Made Active in Reports: 02/03/2017	Last EDR Contact: 03/29/2017
Number of Days to Update: 37	Next Scheduled EDR Contact: 07/10/2017
	Data Release Frequency: Annually

CHMIRS: California Hazardous Material Incident Report System

California Hazardous Material Incident Reporting System. CHMIRS contains information on reported hazardous material incidents (accidental releases or spills).

Date of Government Version: 12/06/2016	Source: Office of Emergency Services
Date Data Arrived at EDR: 01/25/2017	Telephone: 916-845-8400
Date Made Active in Reports: 05/10/2017	Last EDR Contact: 04/28/2017
Number of Days to Update: 105	Next Scheduled EDR Contact: 08/07/2017
	Data Release Frequency: Varies

LDS: Land Disposal Sites Listing (GEOTRACKER)

Land Disposal sites (Landfills) included in GeoTracker. GeoTracker is the Water Boards data management system for sites that impact, or have the potential to impact, water quality in California, with emphasis on groundwater.

Date of Government Version: 03/13/2017	Source: State Water Quality Control Board
Date Data Arrived at EDR: 03/14/2017	Telephone: 866-480-1028
Date Made Active in Reports: 05/02/2017	Last EDR Contact: 03/14/2017
Number of Days to Update: 49	Next Scheduled EDR Contact: 06/26/2017
	Data Release Frequency: Quarterly

MCS: Military Cleanup Sites Listing (GEOTRACKER)

Military sites (consisting of: Military UST sites; Military Privatized sites; and Military Cleanup sites [formerly known as DoD non UST]) included in GeoTracker. GeoTracker is the Water Boards data management system for sites that impact, or have the potential to impact, water quality in California, with emphasis on groundwater.

Date of Government Version: 03/13/2017	Source: State Water Resources Control Board
Date Data Arrived at EDR: 03/14/2017	Telephone: 866-480-1028
Date Made Active in Reports: 05/02/2017	Last EDR Contact: 03/14/2017
Number of Days to Update: 49	Next Scheduled EDR Contact: 06/26/2017
	Data Release Frequency: Quarterly

GOVERNMENT RECORDS SEARCHED / DATA CURRENCY TRACKING

SPILLS 90: SPILLS90 data from FirstSearch

Spills 90 includes those spill and release records available exclusively from FirstSearch databases. Typically, they may include chemical, oil and/or hazardous substance spills recorded after 1990. Duplicate records that are already included in EDR incident and release records are not included in Spills 90.

Date of Government Version: 06/06/2012

Source: FirstSearch

Date Data Arrived at EDR: 01/03/2013

Telephone: N/A

Date Made Active in Reports: 02/22/2013

Last EDR Contact: 01/03/2013

Number of Days to Update: 50

Next Scheduled EDR Contact: N/A

Data Release Frequency: No Update Planned

Other Ascertainable Records

RCRA NonGen / NLR: RCRA - Non Generators / No Longer Regulated

RCRAInfo is EPA's comprehensive information system, providing access to data supporting the Resource Conservation and Recovery Act (RCRA) of 1976 and the Hazardous and Solid Waste Amendments (HSWA) of 1984. The database includes selective information on sites which generate, transport, store, treat and/or dispose of hazardous waste as defined by the Resource Conservation and Recovery Act (RCRA). Non-Generators do not presently generate hazardous waste.

Date of Government Version: 12/12/2016

Source: Environmental Protection Agency

Date Data Arrived at EDR: 12/28/2016

Telephone: (415) 495-8895

Date Made Active in Reports: 02/10/2017

Last EDR Contact: 05/02/2017

Number of Days to Update: 44

Next Scheduled EDR Contact: 04/10/2017

Data Release Frequency: Varies

FUDS: Formerly Used Defense Sites

The listing includes locations of Formerly Used Defense Sites properties where the US Army Corps of Engineers is actively working or will take necessary cleanup actions.

Date of Government Version: 01/31/2015

Source: U.S. Army Corps of Engineers

Date Data Arrived at EDR: 07/08/2015

Telephone: 202-528-4285

Date Made Active in Reports: 10/13/2015

Last EDR Contact: 02/24/2017

Number of Days to Update: 97

Next Scheduled EDR Contact: 06/05/2017

Data Release Frequency: Varies

DOD: Department of Defense Sites

This data set consists of federally owned or administered lands, administered by the Department of Defense, that have any area equal to or greater than 640 acres of the United States, Puerto Rico, and the U.S. Virgin Islands.

Date of Government Version: 12/31/2005

Source: USGS

Date Data Arrived at EDR: 11/10/2006

Telephone: 888-275-8747

Date Made Active in Reports: 01/11/2007

Last EDR Contact: 04/14/2017

Number of Days to Update: 62

Next Scheduled EDR Contact: 07/24/2017

Data Release Frequency: Semi-Annually

FEDLAND: Federal and Indian Lands

Federally and Indian administrated lands of the United States. Lands included are administrated by: Army Corps of Engineers, Bureau of Reclamation, National Wild and Scenic River, National Wildlife Refuge, Public Domain Land, Wilderness, Wilderness Study Area, Wildlife Management Area, Bureau of Indian Affairs, Bureau of Land Management, Department of Justice, Forest Service, Fish and Wildlife Service, National Park Service.

Date of Government Version: 12/31/2005

Source: U.S. Geological Survey

Date Data Arrived at EDR: 02/06/2006

Telephone: 888-275-8747

Date Made Active in Reports: 01/11/2007

Last EDR Contact: 04/14/2017

Number of Days to Update: 339

Next Scheduled EDR Contact: 07/24/2017

Data Release Frequency: N/A

SCRD DRYCLEANERS: State Coalition for Remediation of Drycleaners Listing

The State Coalition for Remediation of Drycleaners was established in 1998, with support from the U.S. EPA Office of Superfund Remediation and Technology Innovation. It is comprised of representatives of states with established drycleaner remediation programs. Currently the member states are Alabama, Connecticut, Florida, Illinois, Kansas, Minnesota, Missouri, North Carolina, Oregon, South Carolina, Tennessee, Texas, and Wisconsin.

GOVERNMENT RECORDS SEARCHED / DATA CURRENCY TRACKING

Date of Government Version: 01/01/2017
Date Data Arrived at EDR: 02/03/2017
Date Made Active in Reports: 04/07/2017
Number of Days to Update: 63

Source: Environmental Protection Agency
Telephone: 615-532-8599
Last EDR Contact: 05/19/2017
Next Scheduled EDR Contact: 08/28/2017
Data Release Frequency: Varies

US FIN ASSUR: Financial Assurance Information

All owners and operators of facilities that treat, store, or dispose of hazardous waste are required to provide proof that they will have sufficient funds to pay for the clean up, closure, and post-closure care of their facilities.

Date of Government Version: 02/13/2017
Date Data Arrived at EDR: 02/15/2017
Date Made Active in Reports: 05/12/2017
Number of Days to Update: 86

Source: Environmental Protection Agency
Telephone: 202-566-1917
Last EDR Contact: 05/17/2017
Next Scheduled EDR Contact: 08/28/2017
Data Release Frequency: Quarterly

EPA WATCH LIST: EPA WATCH LIST

EPA maintains a "Watch List" to facilitate dialogue between EPA, state and local environmental agencies on enforcement matters relating to facilities with alleged violations identified as either significant or high priority. Being on the Watch List does not mean that the facility has actually violated the law only that an investigation by EPA or a state or local environmental agency has led those organizations to allege that an unproven violation has in fact occurred. Being on the Watch List does not represent a higher level of concern regarding the alleged violations that were detected, but instead indicates cases requiring additional dialogue between EPA, state and local agencies - primarily because of the length of time the alleged violation has gone unaddressed or unresolved.

Date of Government Version: 08/30/2013
Date Data Arrived at EDR: 03/21/2014
Date Made Active in Reports: 06/17/2014
Number of Days to Update: 88

Source: Environmental Protection Agency
Telephone: 617-520-3000
Last EDR Contact: 05/08/2017
Next Scheduled EDR Contact: 08/21/2017
Data Release Frequency: Quarterly

2020 COR ACTION: 2020 Corrective Action Program List

The EPA has set ambitious goals for the RCRA Corrective Action program by creating the 2020 Corrective Action Universe. This RCRA cleanup baseline includes facilities expected to need corrective action. The 2020 universe contains a wide variety of sites. Some properties are heavily contaminated while others were contaminated but have since been cleaned up. Still others have not been fully investigated yet, and may require little or no remediation. Inclusion in the 2020 Universe does not necessarily imply failure on the part of a facility to meet its RCRA obligations.

Date of Government Version: 04/22/2013
Date Data Arrived at EDR: 03/03/2015
Date Made Active in Reports: 03/09/2015
Number of Days to Update: 6

Source: Environmental Protection Agency
Telephone: 703-308-4044
Last EDR Contact: 05/05/2017
Next Scheduled EDR Contact: 08/21/2017
Data Release Frequency: Varies

TSCA: Toxic Substances Control Act

Toxic Substances Control Act. TSCA identifies manufacturers and importers of chemical substances included on the TSCA Chemical Substance Inventory list. It includes data on the production volume of these substances by plant site.

Date of Government Version: 12/31/2012
Date Data Arrived at EDR: 01/15/2015
Date Made Active in Reports: 01/29/2015
Number of Days to Update: 14

Source: EPA
Telephone: 202-260-5521
Last EDR Contact: 03/24/2017
Next Scheduled EDR Contact: 07/03/2017
Data Release Frequency: Every 4 Years

TRIS: Toxic Chemical Release Inventory System

Toxic Release Inventory System. TRIS identifies facilities which release toxic chemicals to the air, water and land in reportable quantities under SARA Title III Section 313.

GOVERNMENT RECORDS SEARCHED / DATA CURRENCY TRACKING

Date of Government Version: 12/31/2014
Date Data Arrived at EDR: 11/24/2015
Date Made Active in Reports: 04/05/2016
Number of Days to Update: 133

Source: EPA
Telephone: 202-566-0250
Last EDR Contact: 05/26/2017
Next Scheduled EDR Contact: 09/04/2017
Data Release Frequency: Annually

SSTS: Section 7 Tracking Systems

Section 7 of the Federal Insecticide, Fungicide and Rodenticide Act, as amended (92 Stat. 829) requires all registered pesticide-producing establishments to submit a report to the Environmental Protection Agency by March 1st each year. Each establishment must report the types and amounts of pesticides, active ingredients and devices being produced, and those having been produced and sold or distributed in the past year.

Date of Government Version: 12/31/2009
Date Data Arrived at EDR: 12/10/2010
Date Made Active in Reports: 02/25/2011
Number of Days to Update: 77

Source: EPA
Telephone: 202-564-4203
Last EDR Contact: 04/26/2017
Next Scheduled EDR Contact: 08/07/2017
Data Release Frequency: Annually

ROD: Records Of Decision

Record of Decision. ROD documents mandate a permanent remedy at an NPL (Superfund) site containing technical and health information to aid in the cleanup.

Date of Government Version: 11/25/2013
Date Data Arrived at EDR: 12/12/2013
Date Made Active in Reports: 02/24/2014
Number of Days to Update: 74

Source: EPA
Telephone: 703-416-0223
Last EDR Contact: 06/09/2017
Next Scheduled EDR Contact: 09/18/2017
Data Release Frequency: Annually

RMP: Risk Management Plans

When Congress passed the Clean Air Act Amendments of 1990, it required EPA to publish regulations and guidance for chemical accident prevention at facilities using extremely hazardous substances. The Risk Management Program Rule (RMP Rule) was written to implement Section 112(r) of these amendments. The rule, which built upon existing industry codes and standards, requires companies of all sizes that use certain flammable and toxic substances to develop a Risk Management Program, which includes a(n): Hazard assessment that details the potential effects of an accidental release, an accident history of the last five years, and an evaluation of worst-case and alternative accidental releases; Prevention program that includes safety precautions and maintenance, monitoring, and employee training measures; and Emergency response program that spells out emergency health care, employee training measures and procedures for informing the public and response agencies (e.g the fire department) should an accident occur.

Date of Government Version: 02/01/2017
Date Data Arrived at EDR: 02/09/2017
Date Made Active in Reports: 04/07/2017
Number of Days to Update: 57

Source: Environmental Protection Agency
Telephone: 202-564-8600
Last EDR Contact: 04/21/2017
Next Scheduled EDR Contact: 08/07/2017
Data Release Frequency: Varies

RAATS: RCRA Administrative Action Tracking System

RCRA Administration Action Tracking System. RAATS contains records based on enforcement actions issued under RCRA pertaining to major violators and includes administrative and civil actions brought by the EPA. For administration actions after September 30, 1995, data entry in the RAATS database was discontinued. EPA will retain a copy of the database for historical records. It was necessary to terminate RAATS because a decrease in agency resources made it impossible to continue to update the information contained in the database.

Date of Government Version: 04/17/1995
Date Data Arrived at EDR: 07/03/1995
Date Made Active in Reports: 08/07/1995
Number of Days to Update: 35

Source: EPA
Telephone: 202-564-4104
Last EDR Contact: 06/02/2008
Next Scheduled EDR Contact: 09/01/2008
Data Release Frequency: No Update Planned

GOVERNMENT RECORDS SEARCHED / DATA CURRENCY TRACKING

PRP: Potentially Responsible Parties

A listing of verified Potentially Responsible Parties

Date of Government Version: 10/25/2013	Source: EPA
Date Data Arrived at EDR: 10/17/2014	Telephone: 202-564-6023
Date Made Active in Reports: 10/20/2014	Last EDR Contact: 06/06/2017
Number of Days to Update: 3	Next Scheduled EDR Contact: 08/21/2017
	Data Release Frequency: Quarterly

PADS: PCB Activity Database System

PCB Activity Database. PADS Identifies generators, transporters, commercial storers and/or brokers and disposers of PCB's who are required to notify the EPA of such activities.

Date of Government Version: 01/20/2016	Source: EPA
Date Data Arrived at EDR: 04/28/2016	Telephone: 202-566-0500
Date Made Active in Reports: 09/02/2016	Last EDR Contact: 04/10/2017
Number of Days to Update: 127	Next Scheduled EDR Contact: 07/24/2017
	Data Release Frequency: Annually

ICIS: Integrated Compliance Information System

The Integrated Compliance Information System (ICIS) supports the information needs of the national enforcement and compliance program as well as the unique needs of the National Pollutant Discharge Elimination System (NPDES) program.

Date of Government Version: 11/18/2016	Source: Environmental Protection Agency
Date Data Arrived at EDR: 11/23/2016	Telephone: 202-564-2501
Date Made Active in Reports: 02/10/2017	Last EDR Contact: 04/10/2017
Number of Days to Update: 79	Next Scheduled EDR Contact: 07/24/2017
	Data Release Frequency: Quarterly

FTTS: FIFRA/ TSCA Tracking System - FIFRA (Federal Insecticide, Fungicide, & Rodenticide Act)/TSCA (Toxic Substances Control Act)

FTTS tracks administrative cases and pesticide enforcement actions and compliance activities related to FIFRA, TSCA and EPCRA (Emergency Planning and Community Right-to-Know Act). To maintain currency, EDR contacts the Agency on a quarterly basis.

Date of Government Version: 04/09/2009	Source: EPA/Office of Prevention, Pesticides and Toxic Substances
Date Data Arrived at EDR: 04/16/2009	Telephone: 202-566-1667
Date Made Active in Reports: 05/11/2009	Last EDR Contact: 05/19/2017
Number of Days to Update: 25	Next Scheduled EDR Contact: 09/04/2017
	Data Release Frequency: Quarterly

FTTS INSP: FIFRA/ TSCA Tracking System - FIFRA (Federal Insecticide, Fungicide, & Rodenticide Act)/TSCA (Toxic Substances Control Act)

A listing of FIFRA/TSCA Tracking System (FTTS) inspections and enforcements.

Date of Government Version: 04/09/2009	Source: EPA
Date Data Arrived at EDR: 04/16/2009	Telephone: 202-566-1667
Date Made Active in Reports: 05/11/2009	Last EDR Contact: 05/19/2017
Number of Days to Update: 25	Next Scheduled EDR Contact: 09/04/2017
	Data Release Frequency: Quarterly

MLTS: Material Licensing Tracking System

MLTS is maintained by the Nuclear Regulatory Commission and contains a list of approximately 8,100 sites which possess or use radioactive materials and which are subject to NRC licensing requirements. To maintain currency, EDR contacts the Agency on a quarterly basis.

Date of Government Version: 08/30/2016	Source: Nuclear Regulatory Commission
Date Data Arrived at EDR: 09/08/2016	Telephone: 301-415-7169
Date Made Active in Reports: 10/21/2016	Last EDR Contact: 05/08/2017
Number of Days to Update: 43	Next Scheduled EDR Contact: 08/21/2017
	Data Release Frequency: Quarterly

GOVERNMENT RECORDS SEARCHED / DATA CURRENCY TRACKING

COAL ASH DOE: Steam-Electric Plant Operation Data

A listing of power plants that store ash in surface ponds.

Date of Government Version: 12/31/2005	Source: Department of Energy
Date Data Arrived at EDR: 08/07/2009	Telephone: 202-586-8719
Date Made Active in Reports: 10/22/2009	Last EDR Contact: 06/05/2017
Number of Days to Update: 76	Next Scheduled EDR Contact: 09/18/2017
	Data Release Frequency: Varies

COAL ASH EPA: Coal Combustion Residues Surface Impoundments List

A listing of coal combustion residues surface impoundments with high hazard potential ratings.

Date of Government Version: 07/01/2014	Source: Environmental Protection Agency
Date Data Arrived at EDR: 09/10/2014	Telephone: N/A
Date Made Active in Reports: 10/20/2014	Last EDR Contact: 06/05/2017
Number of Days to Update: 40	Next Scheduled EDR Contact: 09/18/2017
	Data Release Frequency: Varies

PCB TRANSFORMER: PCB Transformer Registration Database

The database of PCB transformer registrations that includes all PCB registration submittals.

Date of Government Version: 02/01/2011	Source: Environmental Protection Agency
Date Data Arrived at EDR: 10/19/2011	Telephone: 202-566-0517
Date Made Active in Reports: 01/10/2012	Last EDR Contact: 04/28/2017
Number of Days to Update: 83	Next Scheduled EDR Contact: 08/07/2017
	Data Release Frequency: Varies

RADINFO: Radiation Information Database

The Radiation Information Database (RADINFO) contains information about facilities that are regulated by U.S. Environmental Protection Agency (EPA) regulations for radiation and radioactivity.

Date of Government Version: 01/04/2017	Source: Environmental Protection Agency
Date Data Arrived at EDR: 01/06/2017	Telephone: 202-343-9775
Date Made Active in Reports: 02/10/2017	Last EDR Contact: 04/06/2017
Number of Days to Update: 35	Next Scheduled EDR Contact: 07/17/2017
	Data Release Frequency: Quarterly

HIST FTTS: FIFRA/TSCA Tracking System Administrative Case Listing

A complete administrative case listing from the FIFRA/TSCA Tracking System (FTTS) for all ten EPA regions. The information was obtained from the National Compliance Database (NCDB). NCDB supports the implementation of FIFRA (Federal Insecticide, Fungicide, and Rodenticide Act) and TSCA (Toxic Substances Control Act). Some EPA regions are now closing out records. Because of that, and the fact that some EPA regions are not providing EPA Headquarters with updated records, it was decided to create a HIST FTTS database. It included records that may not be included in the newer FTTS database updates. This database is no longer updated.

Date of Government Version: 10/19/2006	Source: Environmental Protection Agency
Date Data Arrived at EDR: 03/01/2007	Telephone: 202-564-2501
Date Made Active in Reports: 04/10/2007	Last EDR Contact: 12/17/2007
Number of Days to Update: 40	Next Scheduled EDR Contact: 03/17/2008
	Data Release Frequency: No Update Planned

HIST FTTS INSP: FIFRA/TSCA Tracking System Inspection & Enforcement Case Listing

A complete inspection and enforcement case listing from the FIFRA/TSCA Tracking System (FTTS) for all ten EPA regions. The information was obtained from the National Compliance Database (NCDB). NCDB supports the implementation of FIFRA (Federal Insecticide, Fungicide, and Rodenticide Act) and TSCA (Toxic Substances Control Act). Some EPA regions are now closing out records. Because of that, and the fact that some EPA regions are not providing EPA Headquarters with updated records, it was decided to create a HIST FTTS database. It included records that may not be included in the newer FTTS database updates. This database is no longer updated.

GOVERNMENT RECORDS SEARCHED / DATA CURRENCY TRACKING

Date of Government Version: 10/19/2006
Date Data Arrived at EDR: 03/01/2007
Date Made Active in Reports: 04/10/2007
Number of Days to Update: 40

Source: Environmental Protection Agency
Telephone: 202-564-2501
Last EDR Contact: 12/17/2008
Next Scheduled EDR Contact: 03/17/2008
Data Release Frequency: No Update Planned

DOT OPS: Incident and Accident Data

Department of Transportation, Office of Pipeline Safety Incident and Accident data.

Date of Government Version: 07/31/2012
Date Data Arrived at EDR: 08/07/2012
Date Made Active in Reports: 09/18/2012
Number of Days to Update: 42

Source: Department of Transportation, Office of Pipeline Safety
Telephone: 202-366-4595
Last EDR Contact: 05/02/2017
Next Scheduled EDR Contact: 08/14/2017
Data Release Frequency: Varies

CONSENT: Superfund (CERCLA) Consent Decrees

Major legal settlements that establish responsibility and standards for cleanup at NPL (Superfund) sites. Released periodically by United States District Courts after settlement by parties to litigation matters.

Date of Government Version: 09/30/2016
Date Data Arrived at EDR: 11/18/2016
Date Made Active in Reports: 02/03/2017
Number of Days to Update: 77

Source: Department of Justice, Consent Decree Library
Telephone: Varies
Last EDR Contact: 03/27/2017
Next Scheduled EDR Contact: 07/10/2017
Data Release Frequency: Varies

BRS: Biennial Reporting System

The Biennial Reporting System is a national system administered by the EPA that collects data on the generation and management of hazardous waste. BRS captures detailed data from two groups: Large Quantity Generators (LQG) and Treatment, Storage, and Disposal Facilities.

Date of Government Version: 12/31/2013
Date Data Arrived at EDR: 02/24/2015
Date Made Active in Reports: 09/30/2015
Number of Days to Update: 218

Source: EPA/NTIS
Telephone: 800-424-9346
Last EDR Contact: 05/26/2017
Next Scheduled EDR Contact: 09/04/2017
Data Release Frequency: Biennially

INDIAN RESERV: Indian Reservations

This map layer portrays Indian administered lands of the United States that have any area equal to or greater than 640 acres.

Date of Government Version: 12/31/2014
Date Data Arrived at EDR: 07/14/2015
Date Made Active in Reports: 01/10/2017
Number of Days to Update: 546

Source: USGS
Telephone: 202-208-3710
Last EDR Contact: 04/14/2017
Next Scheduled EDR Contact: 07/24/2017
Data Release Frequency: Semi-Annually

FUSRAP: Formerly Utilized Sites Remedial Action Program

DOE established the Formerly Utilized Sites Remedial Action Program (FUSRAP) in 1974 to remediate sites where radioactive contamination remained from Manhattan Project and early U.S. Atomic Energy Commission (AEC) operations.

Date of Government Version: 12/23/2016
Date Data Arrived at EDR: 12/27/2016
Date Made Active in Reports: 02/17/2017
Number of Days to Update: 52

Source: Department of Energy
Telephone: 202-586-3559
Last EDR Contact: 05/05/2017
Next Scheduled EDR Contact: 08/21/2017
Data Release Frequency: Varies

UMTRA: Uranium Mill Tailings Sites

Uranium ore was mined by private companies for federal government use in national defense programs. When the mills shut down, large piles of the sand-like material (mill tailings) remain after uranium has been extracted from the ore. Levels of human exposure to radioactive materials from the piles are low; however, in some cases tailings were used as construction materials before the potential health hazards of the tailings were recognized.

GOVERNMENT RECORDS SEARCHED / DATA CURRENCY TRACKING

Date of Government Version: 09/14/2010
Date Data Arrived at EDR: 10/07/2011
Date Made Active in Reports: 03/01/2012
Number of Days to Update: 146

Source: Department of Energy
Telephone: 505-845-0011
Last EDR Contact: 05/22/2017
Next Scheduled EDR Contact: 09/04/2017
Data Release Frequency: Varies

LEAD SMELTER 1: Lead Smelter Sites

A listing of former lead smelter site locations.

Date of Government Version: 12/05/2016
Date Data Arrived at EDR: 01/05/2017
Date Made Active in Reports: 02/10/2017
Number of Days to Update: 36

Source: Environmental Protection Agency
Telephone: 703-603-8787
Last EDR Contact: 06/09/2017
Next Scheduled EDR Contact: 07/17/2017
Data Release Frequency: Varies

LEAD SMELTER 2: Lead Smelter Sites

A list of several hundred sites in the U.S. where secondary lead smelting was done from 1931 and 1964. These sites may pose a threat to public health through ingestion or inhalation of contaminated soil or dust

Date of Government Version: 04/05/2001
Date Data Arrived at EDR: 10/27/2010
Date Made Active in Reports: 12/02/2010
Number of Days to Update: 36

Source: American Journal of Public Health
Telephone: 703-305-6451
Last EDR Contact: 12/02/2009
Next Scheduled EDR Contact: N/A
Data Release Frequency: No Update Planned

US AIRS (AFS): Aerometric Information Retrieval System Facility Subsystem (AFS)

The database is a sub-system of Aerometric Information Retrieval System (AIRS). AFS contains compliance data on air pollution point sources regulated by the U.S. EPA and/or state and local air regulatory agencies. This information comes from source reports by various stationary sources of air pollution, such as electric power plants, steel mills, factories, and universities, and provides information about the air pollutants they produce. Action, air program, air program pollutant, and general level plant data. It is used to track emissions and compliance data from industrial plants.

Date of Government Version: 10/12/2016
Date Data Arrived at EDR: 10/26/2016
Date Made Active in Reports: 02/03/2017
Number of Days to Update: 100

Source: EPA
Telephone: 202-564-2496
Last EDR Contact: 03/07/2017
Next Scheduled EDR Contact: 07/10/2017
Data Release Frequency: Annually

US AIRS MINOR: Air Facility System Data

A listing of minor source facilities.

Date of Government Version: 10/12/2016
Date Data Arrived at EDR: 10/26/2016
Date Made Active in Reports: 02/03/2017
Number of Days to Update: 100

Source: EPA
Telephone: 202-564-2496
Last EDR Contact: 03/07/2017
Next Scheduled EDR Contact: 04/10/2017
Data Release Frequency: Annually

US MINES: Mines Master Index File

Contains all mine identification numbers issued for mines active or opened since 1971. The data also includes violation information.

Date of Government Version: 02/08/2017
Date Data Arrived at EDR: 02/28/2017
Date Made Active in Reports: 04/07/2017
Number of Days to Update: 38

Source: Department of Labor, Mine Safety and Health Administration
Telephone: 303-231-5959
Last EDR Contact: 05/31/2017
Next Scheduled EDR Contact: 09/11/2017
Data Release Frequency: Semi-Annually

US MINES 2: Ferrous and Nonferrous Metal Mines Database Listing

This map layer includes ferrous (ferrous metal mines are facilities that extract ferrous metals, such as iron ore or molybdenum) and nonferrous (Nonferrous metal mines are facilities that extract nonferrous metals, such as gold, silver, copper, zinc, and lead) metal mines in the United States.

GOVERNMENT RECORDS SEARCHED / DATA CURRENCY TRACKING

Date of Government Version: 12/05/2005
Date Data Arrived at EDR: 02/29/2008
Date Made Active in Reports: 04/18/2008
Number of Days to Update: 49

Source: USGS
Telephone: 703-648-7709
Last EDR Contact: 05/31/2017
Next Scheduled EDR Contact: 09/11/2017
Data Release Frequency: Varies

US MINES 3: Active Mines & Mineral Plants Database Listing

Active Mines and Mineral Processing Plant operations for commodities monitored by the Minerals Information Team of the USGS.

Date of Government Version: 04/14/2011
Date Data Arrived at EDR: 06/08/2011
Date Made Active in Reports: 09/13/2011
Number of Days to Update: 97

Source: USGS
Telephone: 703-648-7709
Last EDR Contact: 06/02/2017
Next Scheduled EDR Contact: 09/11/2017
Data Release Frequency: Varies

ABANDONED MINES: Abandoned Mines

An inventory of land and water impacted by past mining (primarily coal mining) is maintained by OSMRE to provide information needed to implement the Surface Mining Control and Reclamation Act of 1977 (SMCRA). The inventory contains information on the location, type, and extent of AML impacts, as well as, information on the cost associated with the reclamation of those problems. The inventory is based upon field surveys by State, Tribal, and OSMRE program officials. It is dynamic to the extent that it is modified as new problems are identified and existing problems are reclaimed.

Date of Government Version: 03/14/2017
Date Data Arrived at EDR: 03/17/2017
Date Made Active in Reports: 04/07/2017
Number of Days to Update: 21

Source: Department of Interior
Telephone: 202-208-2609
Last EDR Contact: 06/09/2017
Next Scheduled EDR Contact: 09/25/2017
Data Release Frequency: Quarterly

FINDS: Facility Index System/Facility Registry System

Facility Index System. FINDS contains both facility information and 'pointers' to other sources that contain more detail. EDR includes the following FINDS databases in this report: PCS (Permit Compliance System), AIRS (Aerometric Information Retrieval System), DOCKET (Enforcement Docket used to manage and track information on civil judicial enforcement cases for all environmental statutes), FURS (Federal Underground Injection Control), C-DOCKET (Criminal Docket System used to track criminal enforcement actions for all environmental statutes), FFIS (Federal Facilities Information System), STATE (State Environmental Laws and Statutes), and PADS (PCB Activity Data System).

Date of Government Version: 04/04/2017
Date Data Arrived at EDR: 04/07/2017
Date Made Active in Reports: 05/12/2017
Number of Days to Update: 35

Source: EPA
Telephone: (415) 947-8000
Last EDR Contact: 06/07/2017
Next Scheduled EDR Contact: 09/18/2017
Data Release Frequency: Quarterly

ECHO: Enforcement & Compliance History Information

ECHO provides integrated compliance and enforcement information for about 800,000 regulated facilities nationwide.

Date of Government Version: 03/19/2017
Date Data Arrived at EDR: 03/21/2017
Date Made Active in Reports: 05/12/2017
Number of Days to Update: 52

Source: Environmental Protection Agency
Telephone: 202-564-2280
Last EDR Contact: 06/07/2017
Next Scheduled EDR Contact: 09/18/2017
Data Release Frequency: Quarterly

UXO: Unexploded Ordnance Sites

A listing of unexploded ordnance site locations

Date of Government Version: 10/25/2015
Date Data Arrived at EDR: 01/29/2016
Date Made Active in Reports: 04/05/2016
Number of Days to Update: 67

Source: Department of Defense
Telephone: 571-373-0407
Last EDR Contact: 05/22/2017
Next Scheduled EDR Contact: 07/31/2017
Data Release Frequency: Varies

GOVERNMENT RECORDS SEARCHED / DATA CURRENCY TRACKING

DOCKET HWC: Hazardous Waste Compliance Docket Listing

A complete list of the Federal Agency Hazardous Waste Compliance Docket Facilities.

Date of Government Version: 06/02/2016	Source: Environmental Protection Agency
Date Data Arrived at EDR: 06/03/2016	Telephone: 202-564-0527
Date Made Active in Reports: 09/02/2016	Last EDR Contact: 05/24/2017
Number of Days to Update: 91	Next Scheduled EDR Contact: 09/11/2017
	Data Release Frequency: Varies

FUELS PROGRAM: EPA Fuels Program Registered Listing

This listing includes facilities that are registered under the Part 80 (Code of Federal Regulations) EPA Fuels Programs. All companies now are required to submit new and updated registrations.

Date of Government Version: 02/22/2017	Source: EPA
Date Data Arrived at EDR: 02/22/2017	Telephone: 800-385-6164
Date Made Active in Reports: 05/12/2017	Last EDR Contact: 05/24/2017
Number of Days to Update: 79	Next Scheduled EDR Contact: 09/04/2017
	Data Release Frequency: Quarterly

CA BOND EXP. PLAN: Bond Expenditure Plan

Department of Health Services developed a site-specific expenditure plan as the basis for an appropriation of Hazardous Substance Cleanup Bond Act funds. It is not updated.

Date of Government Version: 01/01/1989	Source: Department of Health Services
Date Data Arrived at EDR: 07/27/1994	Telephone: 916-255-2118
Date Made Active in Reports: 08/02/1994	Last EDR Contact: 05/31/1994
Number of Days to Update: 6	Next Scheduled EDR Contact: N/A
	Data Release Frequency: No Update Planned

CORTESE: "Cortese" Hazardous Waste & Substances Sites List

The sites for the list are designated by the State Water Resource Control Board (LUST), the Integrated Waste Board (SWF/LS), and the Department of Toxic Substances Control (Cal-Sites).

Date of Government Version: 12/28/2016	Source: CAL EPA/Office of Emergency Information
Date Data Arrived at EDR: 12/28/2016	Telephone: 916-323-3400
Date Made Active in Reports: 03/02/2017	Last EDR Contact: 03/29/2017
Number of Days to Update: 64	Next Scheduled EDR Contact: 07/10/2017
	Data Release Frequency: Quarterly

DRYCLEANERS: Cleaner Facilities

A list of drycleaner related facilities that have EPA ID numbers. These are facilities with certain SIC codes: power laundries, family and commercial; garment pressing and cleaner's agents; linen supply; coin-operated laundries and cleaning; drycleaning plants, except rugs; carpet and upholster cleaning; industrial launderers; laundry and garment services.

Date of Government Version: 03/09/2017	Source: Department of Toxic Substance Control
Date Data Arrived at EDR: 04/11/2017	Telephone: 916-327-4498
Date Made Active in Reports: 05/23/2017	Last EDR Contact: 06/02/2017
Number of Days to Update: 42	Next Scheduled EDR Contact: 09/18/2017
	Data Release Frequency: Annually

EMI: Emissions Inventory Data

Toxics and criteria pollutant emissions data collected by the ARB and local air pollution agencies.

Date of Government Version: 12/31/2014	Source: California Air Resources Board
Date Data Arrived at EDR: 09/23/2016	Telephone: 916-322-2990
Date Made Active in Reports: 10/24/2016	Last EDR Contact: 03/21/2017
Number of Days to Update: 31	Next Scheduled EDR Contact: 07/03/2017
	Data Release Frequency: Varies

GOVERNMENT RECORDS SEARCHED / DATA CURRENCY TRACKING

ENF: Enforcement Action Listing

A listing of Water Board Enforcement Actions. Formal is everything except Oral/Verbal Communication, Notice of Violation, Expedited Payment Letter, and Staff Enforcement Letter.

Date of Government Version: 01/23/2017	Source: State Water Resources Control Board
Date Data Arrived at EDR: 01/27/2017	Telephone: 916-445-9379
Date Made Active in Reports: 05/25/2017	Last EDR Contact: 04/24/2017
Number of Days to Update: 118	Next Scheduled EDR Contact: 08/07/2017
	Data Release Frequency: Varies

Financial Assurance 1: Financial Assurance Information Listing

Financial Assurance information

Date of Government Version: 04/25/2016	Source: Department of Toxic Substances Control
Date Data Arrived at EDR: 04/29/2016	Telephone: 916-255-3628
Date Made Active in Reports: 06/21/2016	Last EDR Contact: 06/02/2017
Number of Days to Update: 53	Next Scheduled EDR Contact: 08/07/2017
	Data Release Frequency: Varies

Financial Assurance 2: Financial Assurance Information Listing

A listing of financial assurance information for solid waste facilities. Financial assurance is intended to ensure that resources are available to pay for the cost of closure, post-closure care, and corrective measures if the owner or operator of a regulated facility is unable or unwilling to pay.

Date of Government Version: 02/14/2017	Source: California Integrated Waste Management Board
Date Data Arrived at EDR: 02/17/2017	Telephone: 916-341-6066
Date Made Active in Reports: 05/25/2017	Last EDR Contact: 05/15/2017
Number of Days to Update: 97	Next Scheduled EDR Contact: 08/28/2017
	Data Release Frequency: Varies

HAZNET: Facility and Manifest Data

Facility and Manifest Data. The data is extracted from the copies of hazardous waste manifests received each year by the DTSC. The annual volume of manifests is typically 700,000 - 1,000,000 annually, representing approximately 350,000 - 500,000 shipments. Data are from the manifests submitted without correction, and therefore many contain some invalid values for data elements such as generator ID, TSD ID, waste category, and disposal method. This database begins with calendar year 1993.

Date of Government Version: 12/31/2015	Source: California Environmental Protection Agency
Date Data Arrived at EDR: 10/12/2016	Telephone: 916-255-1136
Date Made Active in Reports: 12/15/2016	Last EDR Contact: 04/14/2017
Number of Days to Update: 64	Next Scheduled EDR Contact: 07/24/2017
	Data Release Frequency: Annually

ICE: ICE

Contains data pertaining to the Permitted Facilities with Inspections / Enforcements sites tracked in Envirostor.

Date of Government Version: 11/21/2016	Source: Department of Toxic Substances Control
Date Data Arrived at EDR: 11/22/2016	Telephone: 877-786-9427
Date Made Active in Reports: 01/23/2017	Last EDR Contact: 05/24/2017
Number of Days to Update: 62	Next Scheduled EDR Contact: 09/04/2017
	Data Release Frequency: Quarterly

HIST CORTESE: Hazardous Waste & Substance Site List

The sites for the list are designated by the State Water Resource Control Board [LUST], the Integrated Waste Board [SWF/LS], and the Department of Toxic Substances Control [CALSITES]. This listing is no longer updated by the state agency.

Date of Government Version: 04/01/2001	Source: Department of Toxic Substances Control
Date Data Arrived at EDR: 01/22/2009	Telephone: 916-323-3400
Date Made Active in Reports: 04/08/2009	Last EDR Contact: 01/22/2009
Number of Days to Update: 76	Next Scheduled EDR Contact: N/A
	Data Release Frequency: No Update Planned

GOVERNMENT RECORDS SEARCHED / DATA CURRENCY TRACKING

HWP: EnviroStor Permitted Facilities Listing

Detailed information on permitted hazardous waste facilities and corrective action ("cleanups") tracked in EnviroStor.

Date of Government Version: 11/21/2016
Date Data Arrived at EDR: 11/22/2016
Date Made Active in Reports: 01/23/2017
Number of Days to Update: 62

Source: Department of Toxic Substances Control
Telephone: 916-323-3400
Last EDR Contact: 05/24/2017
Next Scheduled EDR Contact: 09/04/2017
Data Release Frequency: Quarterly

HWT: Registered Hazardous Waste Transporter Database

A listing of hazardous waste transporters. In California, unless specifically exempted, it is unlawful for any person to transport hazardous wastes unless the person holds a valid registration issued by DTSC. A hazardous waste transporter registration is valid for one year and is assigned a unique registration number.

Date of Government Version: 04/11/2017
Date Data Arrived at EDR: 04/13/2017
Date Made Active in Reports: 04/26/2017
Number of Days to Update: 13

Source: Department of Toxic Substances Control
Telephone: 916-440-7145
Last EDR Contact: 04/13/2017
Next Scheduled EDR Contact: 07/24/2017
Data Release Frequency: Quarterly

MINES: Mines Site Location Listing

A listing of mine site locations from the Office of Mine Reclamation.

Date of Government Version: 09/12/2016
Date Data Arrived at EDR: 09/14/2016
Date Made Active in Reports: 10/14/2016
Number of Days to Update: 30

Source: Department of Conservation
Telephone: 916-322-1080
Last EDR Contact: 03/13/2017
Next Scheduled EDR Contact: 06/26/2017
Data Release Frequency: Varies

MWMP: Medical Waste Management Program Listing

The Medical Waste Management Program (MWMP) ensures the proper handling and disposal of medical waste by permitting and inspecting medical waste Offsite Treatment Facilities (PDF) and Transfer Stations (PDF) throughout the state. MWMP also oversees all Medical Waste Transporters.

Date of Government Version: 12/02/2016
Date Data Arrived at EDR: 12/06/2016
Date Made Active in Reports: 03/02/2017
Number of Days to Update: 86

Source: Department of Public Health
Telephone: 916-558-1784
Last EDR Contact: 06/06/2017
Next Scheduled EDR Contact: 09/18/2017
Data Release Frequency: Varies

NPDES: NPDES Permits Listing

A listing of NPDES permits, including stormwater.

Date of Government Version: 11/14/2016
Date Data Arrived at EDR: 11/15/2016
Date Made Active in Reports: 03/02/2017
Number of Days to Update: 107

Source: State Water Resources Control Board
Telephone: 916-445-9379
Last EDR Contact: 05/17/2017
Next Scheduled EDR Contact: 08/28/2017
Data Release Frequency: Quarterly

PEST LIC: Pesticide Regulation Licenses Listing

A listing of licenses and certificates issued by the Department of Pesticide Regulation. The DPR issues licenses and/or certificates to: Persons and businesses that apply or sell pesticides; Pest control dealers and brokers; Persons who advise on agricultural pesticide applications.

Date of Government Version: 12/06/2016
Date Data Arrived at EDR: 12/06/2016
Date Made Active in Reports: 03/03/2017
Number of Days to Update: 87

Source: Department of Pesticide Regulation
Telephone: 916-445-4038
Last EDR Contact: 06/07/2017
Next Scheduled EDR Contact: 09/18/2017
Data Release Frequency: Quarterly

GOVERNMENT RECORDS SEARCHED / DATA CURRENCY TRACKING

PROC: Certified Processors Database

A listing of certified processors.

Date of Government Version: 03/13/2017
Date Data Arrived at EDR: 03/14/2017
Date Made Active in Reports: 05/03/2017
Number of Days to Update: 50

Source: Department of Conservation
Telephone: 916-323-3836
Last EDR Contact: 03/14/2017
Next Scheduled EDR Contact: 06/26/2017
Data Release Frequency: Quarterly

NOTIFY 65: Proposition 65 Records

Listings of all Proposition 65 incidents reported to counties by the State Water Resources Control Board and the Regional Water Quality Control Board. This database is no longer updated by the reporting agency.

Date of Government Version: 12/16/2016
Date Data Arrived at EDR: 12/22/2016
Date Made Active in Reports: 03/02/2017
Number of Days to Update: 70

Source: State Water Resources Control Board
Telephone: 916-445-3846
Last EDR Contact: 04/03/2017
Next Scheduled EDR Contact: 07/03/2017
Data Release Frequency: No Update Planned

UIC: UIC Listing

A listing of wells identified as underground injection wells, in the California Oil and Gas Wells database.

Date of Government Version: 01/20/2017
Date Data Arrived at EDR: 03/14/2017
Date Made Active in Reports: 05/03/2017
Number of Days to Update: 50

Source: Department of Conservation
Telephone: 916-445-2408
Last EDR Contact: 03/14/2017
Next Scheduled EDR Contact: 06/26/2017
Data Release Frequency: Varies

WASTEWATER PITS: Oil Wastewater Pits Listing

Water officials discovered that oil producers have been dumping chemical-laden wastewater into hundreds of unlined pits that are operating without proper permits. Inspections completed by the Central Valley Regional Water Quality Control Board revealed the existence of previously unidentified waste sites. The water board's review found that more than one-third of the region's active disposal pits are operating without permission.

Date of Government Version: 04/15/2015
Date Data Arrived at EDR: 04/17/2015
Date Made Active in Reports: 06/23/2015
Number of Days to Update: 67

Source: RWQCB, Central Valley Region
Telephone: 559-445-5577
Last EDR Contact: 04/14/2017
Next Scheduled EDR Contact: 07/24/2017
Data Release Frequency: Varies

WDS: Waste Discharge System

Sites which have been issued waste discharge requirements.

Date of Government Version: 06/19/2007
Date Data Arrived at EDR: 06/20/2007
Date Made Active in Reports: 06/29/2007
Number of Days to Update: 9

Source: State Water Resources Control Board
Telephone: 916-341-5227
Last EDR Contact: 05/22/2017
Next Scheduled EDR Contact: 09/04/2017
Data Release Frequency: Quarterly

WIP: Well Investigation Program Case List

Well Investigation Program case in the San Gabriel and San Fernando Valley area.

Date of Government Version: 07/03/2009
Date Data Arrived at EDR: 07/21/2009
Date Made Active in Reports: 08/03/2009
Number of Days to Update: 13

Source: Los Angeles Water Quality Control Board
Telephone: 213-576-6726
Last EDR Contact: 03/24/2017
Next Scheduled EDR Contact: 07/10/2017
Data Release Frequency: Varies

GOVERNMENT RECORDS SEARCHED / DATA CURRENCY TRACKING

EDR HIGH RISK HISTORICAL RECORDS

EDR Exclusive Records

EDR MGP: EDR Proprietary Manufactured Gas Plants

The EDR Proprietary Manufactured Gas Plant Database includes records of coal gas plants (manufactured gas plants) compiled by EDR's researchers. Manufactured gas sites were used in the United States from the 1800's to 1950's to produce a gas that could be distributed and used as fuel. These plants used whale oil, rosin, coal, or a mixture of coal, oil, and water that also produced a significant amount of waste. Many of the byproducts of the gas production, such as coal tar (oily waste containing volatile and non-volatile chemicals), sludges, oils and other compounds are potentially hazardous to human health and the environment. The byproduct from this process was frequently disposed of directly at the plant site and can remain or spread slowly, serving as a continuous source of soil and groundwater contamination.

Date of Government Version: N/A
Date Data Arrived at EDR: N/A
Date Made Active in Reports: N/A
Number of Days to Update: N/A

Source: EDR, Inc.
Telephone: N/A
Last EDR Contact: N/A
Next Scheduled EDR Contact: N/A
Data Release Frequency: No Update Planned

EDR Hist Auto: EDR Exclusive Historic Gas Stations

EDR has searched selected national collections of business directories and has collected listings of potential gas station/filling station/service station sites that were available to EDR researchers. EDR's review was limited to those categories of sources that might, in EDR's opinion, include gas station/filling station/service station establishments. The categories reviewed included, but were not limited to gas, gas station, gasoline station, filling station, auto, automobile repair, auto service station, service station, etc. This database falls within a category of information EDR classifies as "High Risk Historical Records", or HRHR. EDR's HRHR effort presents unique and sometimes proprietary data about past sites and operations that typically create environmental concerns, but may not show up in current government records searches.

Date of Government Version: N/A
Date Data Arrived at EDR: N/A
Date Made Active in Reports: N/A
Number of Days to Update: N/A

Source: EDR, Inc.
Telephone: N/A
Last EDR Contact: N/A
Next Scheduled EDR Contact: N/A
Data Release Frequency: Varies

EDR Hist Cleaner: EDR Exclusive Historic Dry Cleaners

EDR has searched selected national collections of business directories and has collected listings of potential dry cleaner sites that were available to EDR researchers. EDR's review was limited to those categories of sources that might, in EDR's opinion, include dry cleaning establishments. The categories reviewed included, but were not limited to dry cleaners, cleaners, laundry, laundromat, cleaning/laundry, wash & dry etc. This database falls within a category of information EDR classifies as "High Risk Historical Records", or HRHR. EDR's HRHR effort presents unique and sometimes proprietary data about past sites and operations that typically create environmental concerns, but may not show up in current government records searches.

Date of Government Version: N/A
Date Data Arrived at EDR: N/A
Date Made Active in Reports: N/A
Number of Days to Update: N/A

Source: EDR, Inc.
Telephone: N/A
Last EDR Contact: N/A
Next Scheduled EDR Contact: N/A
Data Release Frequency: Varies

EDR RECOVERED GOVERNMENT ARCHIVES

Exclusive Recovered Govt. Archives

RGALF: Recovered Government Archive Solid Waste Facilities List

The EDR Recovered Government Archive Landfill database provides a list of landfills derived from historical databases and includes many records that no longer appear in current government lists. Compiled from Records formerly available from the Department of Resources Recycling and Recovery in California.

GOVERNMENT RECORDS SEARCHED / DATA CURRENCY TRACKING

Date of Government Version: N/A
Date Data Arrived at EDR: 07/01/2013
Date Made Active in Reports: 01/13/2014
Number of Days to Update: 196

Source: Department of Resources Recycling and Recovery
Telephone: N/A
Last EDR Contact: 06/01/2012
Next Scheduled EDR Contact: N/A
Data Release Frequency: Varies

RGA LUST: Recovered Government Archive Leaking Underground Storage Tank

The EDR Recovered Government Archive Leaking Underground Storage Tank database provides a list of LUST incidents derived from historical databases and includes many records that no longer appear in current government lists. Compiled from Records formerly available from the State Water Resources Control Board in California.

Date of Government Version: N/A
Date Data Arrived at EDR: 07/01/2013
Date Made Active in Reports: 12/30/2013
Number of Days to Update: 182

Source: State Water Resources Control Board
Telephone: N/A
Last EDR Contact: 06/01/2012
Next Scheduled EDR Contact: N/A
Data Release Frequency: Varies

COUNTY RECORDS

ALAMEDA COUNTY:

Contaminated Sites

A listing of contaminated sites overseen by the Toxic Release Program (oil and groundwater contamination from chemical releases and spills) and the Leaking Underground Storage Tank Program (soil and ground water contamination from leaking petroleum USTs).

Date of Government Version: 04/10/2017
Date Data Arrived at EDR: 04/11/2017
Date Made Active in Reports: 05/12/2017
Number of Days to Update: 31

Source: Alameda County Environmental Health Services
Telephone: 510-567-6700
Last EDR Contact: 04/10/2017
Next Scheduled EDR Contact: 07/24/2017
Data Release Frequency: Semi-Annually

Underground Tanks

Underground storage tank sites located in Alameda county.

Date of Government Version: 04/10/2017
Date Data Arrived at EDR: 04/11/2017
Date Made Active in Reports: 05/02/2017
Number of Days to Update: 21

Source: Alameda County Environmental Health Services
Telephone: 510-567-6700
Last EDR Contact: 04/10/2017
Next Scheduled EDR Contact: 04/24/2047
Data Release Frequency: Semi-Annually

AMADOR COUNTY:

CUPA Facility List

Cupa Facility List

Date of Government Version: 03/06/2017
Date Data Arrived at EDR: 03/08/2017
Date Made Active in Reports: 04/14/2017
Number of Days to Update: 37

Source: Amador County Environmental Health
Telephone: 209-223-6439
Last EDR Contact: 06/02/2017
Next Scheduled EDR Contact: 09/18/2017
Data Release Frequency: Varies

BUTTE COUNTY:

CUPA Facility Listing

Cupa facility list.

GOVERNMENT RECORDS SEARCHED / DATA CURRENCY TRACKING

Date of Government Version: 01/31/2017
Date Data Arrived at EDR: 02/07/2017
Date Made Active in Reports: 05/12/2017
Number of Days to Update: 94

Source: Public Health Department
Telephone: 530-538-7149
Last EDR Contact: 04/10/2017
Next Scheduled EDR Contact: 07/24/2017
Data Release Frequency: No Update Planned

CALVERAS COUNTY:

CUPA Facility Listing Cupa Facility Listing

Date of Government Version: 01/09/2017
Date Data Arrived at EDR: 01/11/2017
Date Made Active in Reports: 03/02/2017
Number of Days to Update: 50

Source: Calveras County Environmental Health
Telephone: 209-754-6399
Last EDR Contact: 03/27/2017
Next Scheduled EDR Contact: 07/10/2017
Data Release Frequency: Quarterly

COLUSA COUNTY:

CUPA Facility List Cupa facility list.

Date of Government Version: 02/23/2017
Date Data Arrived at EDR: 02/24/2017
Date Made Active in Reports: 05/12/2017
Number of Days to Update: 77

Source: Health & Human Services
Telephone: 530-458-0396
Last EDR Contact: 06/02/2017
Next Scheduled EDR Contact: 08/21/2017
Data Release Frequency: Varies

CONTRA COSTA COUNTY:

Site List

List includes sites from the underground tank, hazardous waste generator and business plan/2185 programs.

Date of Government Version: 11/17/2016
Date Data Arrived at EDR: 11/22/2016
Date Made Active in Reports: 01/26/2017
Number of Days to Update: 65

Source: Contra Costa Health Services Department
Telephone: 925-646-2286
Last EDR Contact: 05/01/2017
Next Scheduled EDR Contact: 08/14/2017
Data Release Frequency: Semi-Annually

DEL NORTE COUNTY:

CUPA Facility List Cupa Facility list

Date of Government Version: 01/31/2017
Date Data Arrived at EDR: 02/03/2017
Date Made Active in Reports: 04/14/2017
Number of Days to Update: 70

Source: Del Norte County Environmental Health Division
Telephone: 707-465-0426
Last EDR Contact: 05/01/2017
Next Scheduled EDR Contact: 08/14/2017
Data Release Frequency: Varies

EL DORADO COUNTY:

CUPA Facility List CUPA facility list.

GOVERNMENT RECORDS SEARCHED / DATA CURRENCY TRACKING

Date of Government Version: 02/24/2017
Date Data Arrived at EDR: 02/28/2017
Date Made Active in Reports: 05/12/2017
Number of Days to Update: 73

Source: El Dorado County Environmental Management Department
Telephone: 530-621-6623
Last EDR Contact: 05/01/2017
Next Scheduled EDR Contact: 08/14/2017
Data Release Frequency: Varies

FRESNO COUNTY:

CUPA Resources List

Certified Unified Program Agency. CUPA's are responsible for implementing a unified hazardous materials and hazardous waste management regulatory program. The agency provides oversight of businesses that deal with hazardous materials, operate underground storage tanks or aboveground storage tanks.

Date of Government Version: 04/06/2017
Date Data Arrived at EDR: 04/07/2017
Date Made Active in Reports: 05/17/2017
Number of Days to Update: 40

Source: Dept. of Community Health
Telephone: 559-445-3271
Last EDR Contact: 03/31/2017
Next Scheduled EDR Contact: 07/17/2017
Data Release Frequency: Semi-Annually

GLENN COUNTY:

CUPA Facility List

Cupa facility list

Date of Government Version: 12/02/2016
Date Data Arrived at EDR: 02/03/2017
Date Made Active in Reports: 05/25/2017
Number of Days to Update: 111

Source: Glenn County Air Pollution Control District
Telephone: 830-934-6500
Last EDR Contact: 04/24/2017
Next Scheduled EDR Contact: 08/07/2017
Data Release Frequency: Varies

HUMBOLDT COUNTY:

CUPA Facility List

CUPA facility list.

Date of Government Version: 03/20/2017
Date Data Arrived at EDR: 03/21/2017
Date Made Active in Reports: 05/17/2017
Number of Days to Update: 57

Source: Humboldt County Environmental Health
Telephone: N/A
Last EDR Contact: 05/22/2017
Next Scheduled EDR Contact: 09/04/2017
Data Release Frequency: Varies

IMPERIAL COUNTY:

CUPA Facility List

Cupa facility list.

Date of Government Version: 01/23/2017
Date Data Arrived at EDR: 01/25/2017
Date Made Active in Reports: 03/02/2017
Number of Days to Update: 36

Source: San Diego Border Field Office
Telephone: 760-339-2777
Last EDR Contact: 04/24/2017
Next Scheduled EDR Contact: 08/07/2017
Data Release Frequency: Varies

INYO COUNTY:

GOVERNMENT RECORDS SEARCHED / DATA CURRENCY TRACKING

CUPA Facility List

Cupa facility list.

Date of Government Version: 03/09/2017
Date Data Arrived at EDR: 03/09/2017
Date Made Active in Reports: 05/25/2017
Number of Days to Update: 77

Source: Inyo County Environmental Health Services
Telephone: 760-878-0238
Last EDR Contact: 06/02/2017
Next Scheduled EDR Contact: 09/04/2017
Data Release Frequency: Varies

KERN COUNTY:

Underground Storage Tank Sites & Tank Listing

Kern County Sites and Tanks Listing.

Date of Government Version: 02/07/2017
Date Data Arrived at EDR: 02/10/2017
Date Made Active in Reports: 05/02/2017
Number of Days to Update: 81

Source: Kern County Environment Health Services Department
Telephone: 661-862-8700
Last EDR Contact: 05/05/2017
Next Scheduled EDR Contact: 08/21/2017
Data Release Frequency: Quarterly

KINGS COUNTY:

CUPA Facility List

A listing of sites included in the county's Certified Unified Program Agency database. California's Secretary for Environmental Protection established the unified hazardous materials and hazardous waste regulatory program as required by chapter 6.11 of the California Health and Safety Code. The Unified Program consolidates the administration, permits, inspections, and enforcement activities.

Date of Government Version: 03/06/2017
Date Data Arrived at EDR: 03/07/2017
Date Made Active in Reports: 05/17/2017
Number of Days to Update: 71

Source: Kings County Department of Public Health
Telephone: 559-584-1411
Last EDR Contact: 05/22/2017
Next Scheduled EDR Contact: 09/04/2017
Data Release Frequency: Varies

LAKE COUNTY:

CUPA Facility List

Cupa facility list

Date of Government Version: 01/18/2017
Date Data Arrived at EDR: 01/20/2017
Date Made Active in Reports: 03/02/2017
Number of Days to Update: 41

Source: Lake County Environmental Health
Telephone: 707-263-1164
Last EDR Contact: 04/17/2017
Next Scheduled EDR Contact: 07/31/2017
Data Release Frequency: Varies

LASSEN COUNTY:

CUPA Facility List

Cupa facility list

Date of Government Version: 11/30/2016
Date Data Arrived at EDR: 02/03/2017
Date Made Active in Reports: 05/25/2017
Number of Days to Update: 111

Source: Lassen County Environmental Health
Telephone: 530-251-8528
Last EDR Contact: 11/30/2017
Next Scheduled EDR Contact: 08/07/2017
Data Release Frequency: Varies

LOS ANGELES COUNTY:

GOVERNMENT RECORDS SEARCHED / DATA CURRENCY TRACKING

San Gabriel Valley Areas of Concern

San Gabriel Valley areas where VOC contamination is at or above the MCL as designated by region 9 EPA office.

Date of Government Version: 03/30/2009
Date Data Arrived at EDR: 03/31/2009
Date Made Active in Reports: 10/23/2009
Number of Days to Update: 206

Source: EPA Region 9
Telephone: 415-972-3178
Last EDR Contact: 03/20/2017
Next Scheduled EDR Contact: 07/03/2017
Data Release Frequency: No Update Planned

HMS: Street Number List

Industrial Waste and Underground Storage Tank Sites.

Date of Government Version: 11/14/2016
Date Data Arrived at EDR: 11/18/2016
Date Made Active in Reports: 01/23/2017
Number of Days to Update: 66

Source: Department of Public Works
Telephone: 626-458-3517
Last EDR Contact: 04/10/2017
Next Scheduled EDR Contact: 07/24/2017
Data Release Frequency: Semi-Annually

List of Solid Waste Facilities

Solid Waste Facilities in Los Angeles County.

Date of Government Version: 04/17/2017
Date Data Arrived at EDR: 04/18/2017
Date Made Active in Reports: 05/02/2017
Number of Days to Update: 14

Source: La County Department of Public Works
Telephone: 818-458-5185
Last EDR Contact: 04/18/2017
Next Scheduled EDR Contact: 07/31/2017
Data Release Frequency: Varies

City of Los Angeles Landfills

Landfills owned and maintained by the City of Los Angeles.

Date of Government Version: 01/01/2016
Date Data Arrived at EDR: 01/26/2016
Date Made Active in Reports: 03/22/2016
Number of Days to Update: 56

Source: Engineering & Construction Division
Telephone: 213-473-7869
Last EDR Contact: 04/17/2017
Next Scheduled EDR Contact: 07/31/2017
Data Release Frequency: Varies

Site Mitigation List

Industrial sites that have had some sort of spill or complaint.

Date of Government Version: 03/29/2016
Date Data Arrived at EDR: 04/06/2016
Date Made Active in Reports: 06/13/2016
Number of Days to Update: 68

Source: Community Health Services
Telephone: 323-890-7806
Last EDR Contact: 04/17/2017
Next Scheduled EDR Contact: 07/31/2017
Data Release Frequency: Annually

City of El Segundo Underground Storage Tank

Underground storage tank sites located in El Segundo city.

Date of Government Version: 01/17/2017
Date Data Arrived at EDR: 01/18/2017
Date Made Active in Reports: 05/10/2017
Number of Days to Update: 112

Source: City of El Segundo Fire Department
Telephone: 310-524-2236
Last EDR Contact: 04/17/2017
Next Scheduled EDR Contact: 07/31/2017
Data Release Frequency: Semi-Annually

City of Long Beach Underground Storage Tank

Underground storage tank sites located in the city of Long Beach.

Date of Government Version: 03/09/2017
Date Data Arrived at EDR: 03/10/2017
Date Made Active in Reports: 05/03/2017
Number of Days to Update: 54

Source: City of Long Beach Fire Department
Telephone: 562-570-2563
Last EDR Contact: 04/24/2017
Next Scheduled EDR Contact: 08/07/2017
Data Release Frequency: Annually

GOVERNMENT RECORDS SEARCHED / DATA CURRENCY TRACKING

City of Torrance Underground Storage Tank

Underground storage tank sites located in the city of Torrance.

Date of Government Version: 01/10/2017

Date Data Arrived at EDR: 01/13/2017

Date Made Active in Reports: 05/03/2017

Number of Days to Update: 110

Source: City of Torrance Fire Department

Telephone: 310-618-2973

Last EDR Contact: 04/10/2017

Next Scheduled EDR Contact: 07/24/2017

Data Release Frequency: Semi-Annually

MADERA COUNTY:

CUPA Facility List

A listing of sites included in the county's Certified Unified Program Agency database. California's Secretary for Environmental Protection established the unified hazardous materials and hazardous waste regulatory program as required by chapter 6.11 of the California Health and Safety Code. The Unified Program consolidates the administration, permits, inspections, and enforcement activities.

Date of Government Version: 03/03/2017

Date Data Arrived at EDR: 03/07/2017

Date Made Active in Reports: 05/17/2017

Number of Days to Update: 71

Source: Madera County Environmental Health

Telephone: 559-675-7823

Last EDR Contact: 05/22/2017

Next Scheduled EDR Contact: 09/04/2017

Data Release Frequency: Varies

MARIN COUNTY:

Underground Storage Tank Sites

Currently permitted USTs in Marin County.

Date of Government Version: 03/31/2017

Date Data Arrived at EDR: 04/06/2017

Date Made Active in Reports: 05/03/2017

Number of Days to Update: 27

Source: Public Works Department Waste Management

Telephone: 415-499-6647

Last EDR Contact: 03/31/2017

Next Scheduled EDR Contact: 07/17/2017

Data Release Frequency: Semi-Annually

MERCED COUNTY:

CUPA Facility List

CUPA facility list.

Date of Government Version: 02/22/2017

Date Data Arrived at EDR: 02/23/2017

Date Made Active in Reports: 05/17/2017

Number of Days to Update: 83

Source: Merced County Environmental Health

Telephone: 209-381-1094

Last EDR Contact: 06/02/2017

Next Scheduled EDR Contact: 09/04/2017

Data Release Frequency: Varies

MONO COUNTY:

CUPA Facility List

CUPA Facility List

Date of Government Version: 02/21/2017

Date Data Arrived at EDR: 03/02/2017

Date Made Active in Reports: 05/17/2017

Number of Days to Update: 76

Source: Mono County Health Department

Telephone: 760-932-5580

Last EDR Contact: 05/24/2017

Next Scheduled EDR Contact: 09/11/2017

Data Release Frequency: Varies

MONTEREY COUNTY:

GOVERNMENT RECORDS SEARCHED / DATA CURRENCY TRACKING

CUPA Facility Listing

CUPA Program listing from the Environmental Health Division.

Date of Government Version: 06/24/2016
Date Data Arrived at EDR: 06/27/2016
Date Made Active in Reports: 08/09/2016
Number of Days to Update: 43

Source: Monterey County Health Department
Telephone: 831-796-1297
Last EDR Contact: 05/22/2017
Next Scheduled EDR Contact: 09/04/2017
Data Release Frequency: Varies

NAPA COUNTY:

Sites With Reported Contamination

A listing of leaking underground storage tank sites located in Napa county.

Date of Government Version: 01/09/2017
Date Data Arrived at EDR: 01/11/2017
Date Made Active in Reports: 03/02/2017
Number of Days to Update: 50

Source: Napa County Department of Environmental Management
Telephone: 707-253-4269
Last EDR Contact: 05/24/2017
Next Scheduled EDR Contact: 09/11/2017
Data Release Frequency: No Update Planned

Closed and Operating Underground Storage Tank Sites

Underground storage tank sites located in Napa county.

Date of Government Version: 03/15/2017
Date Data Arrived at EDR: 03/16/2017
Date Made Active in Reports: 05/09/2017
Number of Days to Update: 54

Source: Napa County Department of Environmental Management
Telephone: 707-253-4269
Last EDR Contact: 05/24/2017
Next Scheduled EDR Contact: 09/11/2017
Data Release Frequency: No Update Planned

NEVADA COUNTY:

CUPA Facility List

CUPA facility list.

Date of Government Version: 02/09/2017
Date Data Arrived at EDR: 02/10/2017
Date Made Active in Reports: 05/17/2017
Number of Days to Update: 96

Source: Community Development Agency
Telephone: 530-265-1467
Last EDR Contact: 05/01/2017
Next Scheduled EDR Contact: 08/14/2017
Data Release Frequency: Varies

ORANGE COUNTY:

List of Industrial Site Cleanups

Petroleum and non-petroleum spills.

Date of Government Version: 02/06/2017
Date Data Arrived at EDR: 02/10/2017
Date Made Active in Reports: 04/21/2017
Number of Days to Update: 70

Source: Health Care Agency
Telephone: 714-834-3446
Last EDR Contact: 05/08/2017
Next Scheduled EDR Contact: 08/21/2017
Data Release Frequency: Annually

List of Underground Storage Tank Cleanups

Orange County Underground Storage Tank Cleanups (LUST).

Date of Government Version: 11/04/2016
Date Data Arrived at EDR: 11/11/2016
Date Made Active in Reports: 01/23/2017
Number of Days to Update: 73

Source: Health Care Agency
Telephone: 714-834-3446
Last EDR Contact: 05/08/2017
Next Scheduled EDR Contact: 08/21/2017
Data Release Frequency: Quarterly

GOVERNMENT RECORDS SEARCHED / DATA CURRENCY TRACKING

List of Underground Storage Tank Facilities

Orange County Underground Storage Tank Facilities (UST).

Date of Government Version: 02/06/2017
Date Data Arrived at EDR: 02/07/2017
Date Made Active in Reports: 05/03/2017
Number of Days to Update: 85

Source: Health Care Agency
Telephone: 714-834-3446
Last EDR Contact: 05/09/2017
Next Scheduled EDR Contact: 08/21/2017
Data Release Frequency: Quarterly

PLACER COUNTY:

Master List of Facilities

List includes aboveground tanks, underground tanks and cleanup sites.

Date of Government Version: 09/02/2016
Date Data Arrived at EDR: 09/06/2016
Date Made Active in Reports: 10/14/2016
Number of Days to Update: 38

Source: Placer County Health and Human Services
Telephone: 530-745-2363
Last EDR Contact: 06/02/2017
Next Scheduled EDR Contact: 09/18/2017
Data Release Frequency: Semi-Annually

PLUMAS COUNTY:

CUPA Facility List

Plumas County CUPA Program facilities.

Date of Government Version: 01/31/2017
Date Data Arrived at EDR: 02/03/2017
Date Made Active in Reports: 05/25/2017
Number of Days to Update: 111

Source: Plumas County Environmental Health
Telephone: 530-283-6355
Last EDR Contact: 06/02/2017
Next Scheduled EDR Contact: 08/07/2017
Data Release Frequency: Varies

RIVERSIDE COUNTY:

Listing of Underground Tank Cleanup Sites

Riverside County Underground Storage Tank Cleanup Sites (LUST).

Date of Government Version: 04/18/2017
Date Data Arrived at EDR: 04/20/2017
Date Made Active in Reports: 04/21/2017
Number of Days to Update: 1

Source: Department of Environmental Health
Telephone: 951-358-5055
Last EDR Contact: 03/20/2017
Next Scheduled EDR Contact: 07/03/2017
Data Release Frequency: Quarterly

Underground Storage Tank Tank List

Underground storage tank sites located in Riverside county.

Date of Government Version: 01/19/2017
Date Data Arrived at EDR: 01/25/2017
Date Made Active in Reports: 05/03/2017
Number of Days to Update: 98

Source: Department of Environmental Health
Telephone: 951-358-5055
Last EDR Contact: 03/20/2017
Next Scheduled EDR Contact: 07/03/2017
Data Release Frequency: Quarterly

SACRAMENTO COUNTY:

Toxic Site Clean-Up List

List of sites where unauthorized releases of potentially hazardous materials have occurred.

GOVERNMENT RECORDS SEARCHED / DATA CURRENCY TRACKING

Date of Government Version: 11/07/2016
Date Data Arrived at EDR: 01/05/2017
Date Made Active in Reports: 03/02/2017
Number of Days to Update: 56

Source: Sacramento County Environmental Management
Telephone: 916-875-8406
Last EDR Contact: 04/04/2017
Next Scheduled EDR Contact: 07/17/2017
Data Release Frequency: Quarterly

Master Hazardous Materials Facility List

Any business that has hazardous materials on site - hazardous material storage sites, underground storage tanks, waste generators.

Date of Government Version: 11/08/2016
Date Data Arrived at EDR: 01/05/2017
Date Made Active in Reports: 03/02/2017
Number of Days to Update: 56

Source: Sacramento County Environmental Management
Telephone: 916-875-8406
Last EDR Contact: 04/04/2017
Next Scheduled EDR Contact: 07/17/2017
Data Release Frequency: Quarterly

SAN BENITO COUNTY:

CUPA Facility List

Cupa facility list

Date of Government Version: 11/30/2016
Date Data Arrived at EDR: 02/09/2017
Date Made Active in Reports: 05/25/2017
Number of Days to Update: 105

Source: San Benito County Environmental Health
Telephone: N/A
Last EDR Contact: 05/05/2017
Next Scheduled EDR Contact: 08/21/2017
Data Release Frequency: Varies

SAN BERNARDINO COUNTY:

Hazardous Material Permits

This listing includes underground storage tanks, medical waste handlers/generators, hazardous materials handlers, hazardous waste generators, and waste oil generators/handlers.

Date of Government Version: 12/09/2016
Date Data Arrived at EDR: 12/13/2016
Date Made Active in Reports: 03/03/2017
Number of Days to Update: 80

Source: San Bernardino County Fire Department Hazardous Materials Division
Telephone: 909-387-3041
Last EDR Contact: 05/08/2017
Next Scheduled EDR Contact: 08/21/2017
Data Release Frequency: Quarterly

SAN DIEGO COUNTY:

Hazardous Materials Management Division Database

The database includes: HE58 - This report contains the business name, site address, business phone number, establishment 'H' permit number, type of permit, and the business status. HE17 - In addition to providing the same information provided in the HE58 listing, HE17 provides inspection dates, violations received by the establishment, hazardous waste generated, the quantity, method of storage, treatment/disposal of waste and the hauler, and information on underground storage tanks. Unauthorized Release List - Includes a summary of environmental contamination cases in San Diego County (underground tank cases, non-tank cases, groundwater contamination, and soil contamination are included.)

Date of Government Version: 10/05/2016
Date Data Arrived at EDR: 12/06/2016
Date Made Active in Reports: 03/02/2017
Number of Days to Update: 86

Source: Hazardous Materials Management Division
Telephone: 619-338-2268
Last EDR Contact: 06/07/2017
Next Scheduled EDR Contact: 09/18/2017
Data Release Frequency: Quarterly

GOVERNMENT RECORDS SEARCHED / DATA CURRENCY TRACKING

Solid Waste Facilities

San Diego County Solid Waste Facilities.

Date of Government Version: 10/31/2015
Date Data Arrived at EDR: 11/07/2015
Date Made Active in Reports: 01/04/2016
Number of Days to Update: 58

Source: Department of Health Services
Telephone: 619-338-2209
Last EDR Contact: 04/24/2017
Next Scheduled EDR Contact: 08/07/2017
Data Release Frequency: Varies

Environmental Case Listing

The listing contains all underground tank release cases and projects pertaining to properties contaminated with hazardous substances that are actively under review by the Site Assessment and Mitigation Program.

Date of Government Version: 03/23/2010
Date Data Arrived at EDR: 06/15/2010
Date Made Active in Reports: 07/09/2010
Number of Days to Update: 24

Source: San Diego County Department of Environmental Health
Telephone: 619-338-2371
Last EDR Contact: 06/05/2017
Next Scheduled EDR Contact: 09/18/2017
Data Release Frequency: No Update Planned

SAN FRANCISCO COUNTY:

Local Oversight Facilities

A listing of leaking underground storage tank sites located in San Francisco county.

Date of Government Version: 09/19/2008
Date Data Arrived at EDR: 09/19/2008
Date Made Active in Reports: 09/29/2008
Number of Days to Update: 10

Source: Department Of Public Health San Francisco County
Telephone: 415-252-3920
Last EDR Contact: 05/05/2017
Next Scheduled EDR Contact: 08/21/2017
Data Release Frequency: Quarterly

Underground Storage Tank Information

Underground storage tank sites located in San Francisco county.

Date of Government Version: 02/28/2017
Date Data Arrived at EDR: 03/02/2017
Date Made Active in Reports: 05/03/2017
Number of Days to Update: 62

Source: Department of Public Health
Telephone: 415-252-3920
Last EDR Contact: 05/05/2017
Next Scheduled EDR Contact: 08/21/2017
Data Release Frequency: Quarterly

SAN JOAQUIN COUNTY:

San Joaquin Co. UST

A listing of underground storage tank locations in San Joaquin county.

Date of Government Version: 03/21/2017
Date Data Arrived at EDR: 03/23/2017
Date Made Active in Reports: 05/09/2017
Number of Days to Update: 47

Source: Environmental Health Department
Telephone: N/A
Last EDR Contact: 03/20/2017
Next Scheduled EDR Contact: 07/03/2017
Data Release Frequency: Semi-Annually

SAN LUIS OBISPO COUNTY:

CUPA Facility List

Cupa Facility List.

Date of Government Version: 02/21/2017
Date Data Arrived at EDR: 02/21/2017
Date Made Active in Reports: 05/23/2017
Number of Days to Update: 91

Source: San Luis Obispo County Public Health Department
Telephone: 805-781-5596
Last EDR Contact: 06/02/2017
Next Scheduled EDR Contact: 09/04/2017
Data Release Frequency: Varies

SAN MATEO COUNTY:

GOVERNMENT RECORDS SEARCHED / DATA CURRENCY TRACKING

Business Inventory

List includes Hazardous Materials Business Plan, hazardous waste generators, and underground storage tanks.

Date of Government Version: 03/15/2017

Date Data Arrived at EDR: 04/07/2017

Date Made Active in Reports: 05/10/2017

Number of Days to Update: 33

Source: San Mateo County Environmental Health Services Division

Telephone: 650-363-1921

Last EDR Contact: 06/09/2017

Next Scheduled EDR Contact: 09/25/2017

Data Release Frequency: Annually

Fuel Leak List

A listing of leaking underground storage tank sites located in San Mateo county.

Date of Government Version: 03/15/2017

Date Data Arrived at EDR: 04/07/2017

Date Made Active in Reports: 04/21/2017

Number of Days to Update: 14

Source: San Mateo County Environmental Health Services Division

Telephone: 650-363-1921

Last EDR Contact: 06/09/2017

Next Scheduled EDR Contact: 09/25/2017

Data Release Frequency: Semi-Annually

SANTA BARBARA COUNTY:

CUPA Facility Listing

CUPA Program Listing from the Environmental Health Services division.

Date of Government Version: 09/08/2011

Date Data Arrived at EDR: 09/09/2011

Date Made Active in Reports: 10/07/2011

Number of Days to Update: 28

Source: Santa Barbara County Public Health Department

Telephone: 805-686-8167

Last EDR Contact: 05/22/2017

Next Scheduled EDR Contact: 09/04/2017

Data Release Frequency: Varies

SANTA CLARA COUNTY:

Cupa Facility List

Cupa facility list

Date of Government Version: 02/22/2017

Date Data Arrived at EDR: 02/23/2017

Date Made Active in Reports: 05/23/2017

Number of Days to Update: 89

Source: Department of Environmental Health

Telephone: 408-918-1973

Last EDR Contact: 05/22/2017

Next Scheduled EDR Contact: 09/04/2017

Data Release Frequency: Varies

HIST LUST - Fuel Leak Site Activity Report

A listing of open and closed leaking underground storage tanks. This listing is no longer updated by the county. Leaking underground storage tanks are now handled by the Department of Environmental Health.

Date of Government Version: 03/29/2005

Date Data Arrived at EDR: 03/30/2005

Date Made Active in Reports: 04/21/2005

Number of Days to Update: 22

Source: Santa Clara Valley Water District

Telephone: 408-265-2600

Last EDR Contact: 03/23/2009

Next Scheduled EDR Contact: 06/22/2009

Data Release Frequency: No Update Planned

LOP Listing

A listing of leaking underground storage tanks located in Santa Clara county.

Date of Government Version: 03/03/2014

Date Data Arrived at EDR: 03/05/2014

Date Made Active in Reports: 03/18/2014

Number of Days to Update: 13

Source: Department of Environmental Health

Telephone: 408-918-3417

Last EDR Contact: 05/24/2017

Next Scheduled EDR Contact: 09/11/2017

Data Release Frequency: Annually

GOVERNMENT RECORDS SEARCHED / DATA CURRENCY TRACKING

Hazardous Material Facilities

Hazardous material facilities, including underground storage tank sites.

Date of Government Version: 11/07/2016
Date Data Arrived at EDR: 11/10/2016
Date Made Active in Reports: 01/24/2017
Number of Days to Update: 75

Source: City of San Jose Fire Department
Telephone: 408-535-7694
Last EDR Contact: 05/05/2017
Next Scheduled EDR Contact: 08/21/2017
Data Release Frequency: Annually

SANTA CRUZ COUNTY:

CUPA Facility List

CUPA facility listing.

Date of Government Version: 01/21/2017
Date Data Arrived at EDR: 02/22/2017
Date Made Active in Reports: 05/23/2017
Number of Days to Update: 90

Source: Santa Cruz County Environmental Health
Telephone: 831-464-2761
Last EDR Contact: 05/22/2017
Next Scheduled EDR Contact: 09/04/2017
Data Release Frequency: Varies

SHASTA COUNTY:

CUPA Facility List

Cupa Facility List.

Date of Government Version: 03/14/2017
Date Data Arrived at EDR: 03/17/2017
Date Made Active in Reports: 05/23/2017
Number of Days to Update: 67

Source: Shasta County Department of Resource Management
Telephone: 530-225-5789
Last EDR Contact: 05/22/2017
Next Scheduled EDR Contact: 09/04/2017
Data Release Frequency: Varies

SOLANO COUNTY:

Leaking Underground Storage Tanks

A listing of leaking underground storage tank sites located in Solano county.

Date of Government Version: 11/29/2016
Date Data Arrived at EDR: 12/21/2016
Date Made Active in Reports: 12/22/2016
Number of Days to Update: 1

Source: Solano County Department of Environmental Management
Telephone: 707-784-6770
Last EDR Contact: 06/09/2017
Next Scheduled EDR Contact: 09/25/2017
Data Release Frequency: Quarterly

Underground Storage Tanks

Underground storage tank sites located in Solano county.

Date of Government Version: 03/15/2017
Date Data Arrived at EDR: 03/17/2017
Date Made Active in Reports: 05/03/2017
Number of Days to Update: 47

Source: Solano County Department of Environmental Management
Telephone: 707-784-6770
Last EDR Contact: 06/09/2017
Next Scheduled EDR Contact: 09/25/2017
Data Release Frequency: Quarterly

SONOMA COUNTY:

Cupa Facility List

Cupa Facility list

GOVERNMENT RECORDS SEARCHED / DATA CURRENCY TRACKING

Date of Government Version: 03/01/2017
Date Data Arrived at EDR: 03/30/2017
Date Made Active in Reports: 05/23/2017
Number of Days to Update: 54

Source: County of Sonoma Fire & Emergency Services Department
Telephone: 707-565-1174
Last EDR Contact: 03/27/2017
Next Scheduled EDR Contact: 07/10/2017
Data Release Frequency: Varies

Leaking Underground Storage Tank Sites

A listing of leaking underground storage tank sites located in Sonoma county.

Date of Government Version: 01/04/2017
Date Data Arrived at EDR: 01/06/2017
Date Made Active in Reports: 03/02/2017
Number of Days to Update: 55

Source: Department of Health Services
Telephone: 707-565-6565
Last EDR Contact: 03/27/2017
Next Scheduled EDR Contact: 07/10/2017
Data Release Frequency: Quarterly

STANISLAUS COUNTY:

CUPA Facility List

Cupa facility list

Date of Government Version: 01/20/2017
Date Data Arrived at EDR: 01/24/2017
Date Made Active in Reports: 05/18/2017
Number of Days to Update: 114

Source: Stanislaus County Department of Environmental Protection
Telephone: 209-525-6751
Last EDR Contact: 11/30/2017
Next Scheduled EDR Contact: 07/31/2017
Data Release Frequency: Varies

SUTTER COUNTY:

Underground Storage Tanks

Underground storage tank sites located in Sutter county.

Date of Government Version: 12/02/2016
Date Data Arrived at EDR: 12/06/2016
Date Made Active in Reports: 01/10/2017
Number of Days to Update: 35

Source: Sutter County Department of Agriculture
Telephone: 530-822-7500
Last EDR Contact: 06/02/2017
Next Scheduled EDR Contact: 09/18/2017
Data Release Frequency: Semi-Annually

TEHAMA COUNTY:

CUPA Facility List

Cupa facilities

Date of Government Version: 01/05/2017
Date Data Arrived at EDR: 02/10/2017
Date Made Active in Reports: 05/25/2017
Number of Days to Update: 104

Source: Tehama County Department of Environmental Health
Telephone: 530-527-8020
Last EDR Contact: 05/05/2017
Next Scheduled EDR Contact: 08/21/2017
Data Release Frequency: Varies

TRINITY COUNTY:

CUPA Facility List

Cupa facility list

Date of Government Version: 01/23/2017
Date Data Arrived at EDR: 01/25/2017
Date Made Active in Reports: 05/18/2017
Number of Days to Update: 113

Source: Department of Toxic Substances Control
Telephone: 760-352-0381
Last EDR Contact: 04/24/2017
Next Scheduled EDR Contact: 08/07/2017
Data Release Frequency: Varies

TULARE COUNTY:

GOVERNMENT RECORDS SEARCHED / DATA CURRENCY TRACKING

CUPA Facility List

Cupa program facilities

Date of Government Version: 01/05/2017
Date Data Arrived at EDR: 02/10/2017
Date Made Active in Reports: 05/25/2017
Number of Days to Update: 104

Source: Tulare County Environmental Health Services Division
Telephone: 559-624-7400
Last EDR Contact: 06/02/2017
Next Scheduled EDR Contact: 08/21/2017
Data Release Frequency: Varies

TUOLUMNE COUNTY:

CUPA Facility List

Cupa facility list

Date of Government Version: 01/25/2017
Date Data Arrived at EDR: 01/27/2017
Date Made Active in Reports: 03/02/2017
Number of Days to Update: 34

Source: Divison of Environmental Health
Telephone: 209-533-5633
Last EDR Contact: 04/24/2017
Next Scheduled EDR Contact: 08/07/2017
Data Release Frequency: Varies

VENTURA COUNTY:

Business Plan, Hazardous Waste Producers, and Operating Underground Tanks

The BWT list indicates by site address whether the Environmental Health Division has Business Plan (B), Waste Producer (W), and/or Underground Tank (T) information.

Date of Government Version: 12/27/2016
Date Data Arrived at EDR: 01/27/2017
Date Made Active in Reports: 05/10/2017
Number of Days to Update: 103

Source: Ventura County Environmental Health Division
Telephone: 805-654-2813
Last EDR Contact: 04/24/2017
Next Scheduled EDR Contact: 08/07/2017
Data Release Frequency: Quarterly

Inventory of Illegal Abandoned and Inactive Sites

Ventura County Inventory of Closed, Illegal Abandoned, and Inactive Sites.

Date of Government Version: 12/01/2011
Date Data Arrived at EDR: 12/01/2011
Date Made Active in Reports: 01/19/2012
Number of Days to Update: 49

Source: Environmental Health Division
Telephone: 805-654-2813
Last EDR Contact: 03/31/2017
Next Scheduled EDR Contact: 07/17/2017
Data Release Frequency: Annually

Listing of Underground Tank Cleanup Sites

Ventura County Underground Storage Tank Cleanup Sites (LUST).

Date of Government Version: 05/29/2008
Date Data Arrived at EDR: 06/24/2008
Date Made Active in Reports: 07/31/2008
Number of Days to Update: 37

Source: Environmental Health Division
Telephone: 805-654-2813
Last EDR Contact: 05/15/2017
Next Scheduled EDR Contact: 08/28/2017
Data Release Frequency: Quarterly

Medical Waste Program List

To protect public health and safety and the environment from potential exposure to disease causing agents, the Environmental Health Division Medical Waste Program regulates the generation, handling, storage, treatment and disposal of medical waste throughout the County.

Date of Government Version: 09/26/2016
Date Data Arrived at EDR: 10/27/2016
Date Made Active in Reports: 01/24/2017
Number of Days to Update: 89

Source: Ventura County Resource Management Agency
Telephone: 805-654-2813
Last EDR Contact: 04/24/2017
Next Scheduled EDR Contact: 08/07/2017
Data Release Frequency: Quarterly

GOVERNMENT RECORDS SEARCHED / DATA CURRENCY TRACKING

Underground Tank Closed Sites List

Ventura County Operating Underground Storage Tank Sites (UST)/Underground Tank Closed Sites List.

Date of Government Version: 02/27/2017

Date Data Arrived at EDR: 03/15/2017

Date Made Active in Reports: 05/03/2017

Number of Days to Update: 49

Source: Environmental Health Division

Telephone: 805-654-2813

Last EDR Contact: 03/15/2017

Next Scheduled EDR Contact: 06/26/2017

Data Release Frequency: Quarterly

YOLO COUNTY:

Underground Storage Tank Comprehensive Facility Report

Underground storage tank sites located in Yolo county.

Date of Government Version: 03/31/2017

Date Data Arrived at EDR: 04/06/2017

Date Made Active in Reports: 05/03/2017

Number of Days to Update: 27

Source: Yolo County Department of Health

Telephone: 530-666-8646

Last EDR Contact: 03/31/2017

Next Scheduled EDR Contact: 07/17/2017

Data Release Frequency: Annually

YUBA COUNTY:

CUPA Facility List

CUPA facility listing for Yuba County.

Date of Government Version: 01/30/2017

Date Data Arrived at EDR: 01/31/2017

Date Made Active in Reports: 05/23/2017

Number of Days to Update: 112

Source: Yuba County Environmental Health Department

Telephone: 530-749-7523

Last EDR Contact: 05/01/2017

Next Scheduled EDR Contact: 08/14/2017

Data Release Frequency: Varies

OTHER DATABASE(S)

Depending on the geographic area covered by this report, the data provided in these specialty databases may or may not be complete. For example, the existence of wetlands information data in a specific report does not mean that all wetlands in the area covered by the report are included. Moreover, the absence of any reported wetlands information does not necessarily mean that wetlands do not exist in the area covered by the report.

CT MANIFEST: Hazardous Waste Manifest Data

Facility and manifest data. Manifest is a document that lists and tracks hazardous waste from the generator through transporters to a tsd facility.

Date of Government Version: 07/30/2013

Date Data Arrived at EDR: 08/19/2013

Date Made Active in Reports: 10/03/2013

Number of Days to Update: 45

Source: Department of Energy & Environmental Protection

Telephone: 860-424-3375

Last EDR Contact: 05/15/2017

Next Scheduled EDR Contact: 08/28/2017

Data Release Frequency: No Update Planned

NJ MANIFEST: Manifest Information

Hazardous waste manifest information.

Date of Government Version: 12/31/2015

Date Data Arrived at EDR: 09/29/2016

Date Made Active in Reports: 01/03/2017

Number of Days to Update: 96

Source: Department of Environmental Protection

Telephone: N/A

Last EDR Contact: 04/11/2017

Next Scheduled EDR Contact: 07/24/2017

Data Release Frequency: Annually

GOVERNMENT RECORDS SEARCHED / DATA CURRENCY TRACKING

NY MANIFEST: Facility and Manifest Data

Manifest is a document that lists and tracks hazardous waste from the generator through transporters to a TSD facility.

Date of Government Version: 01/30/2017
Date Data Arrived at EDR: 02/01/2017
Date Made Active in Reports: 02/13/2017
Number of Days to Update: 12

Source: Department of Environmental Conservation
Telephone: 518-402-8651
Last EDR Contact: 05/03/2017
Next Scheduled EDR Contact: 08/14/2017
Data Release Frequency: Annually

PA MANIFEST: Manifest Information

Hazardous waste manifest information.

Date of Government Version: 12/31/2015
Date Data Arrived at EDR: 07/22/2016
Date Made Active in Reports: 11/22/2016
Number of Days to Update: 123

Source: Department of Environmental Protection
Telephone: 717-783-8990
Last EDR Contact: 04/18/2017
Next Scheduled EDR Contact: 07/31/2017
Data Release Frequency: Annually

RI MANIFEST: Manifest information

Hazardous waste manifest information

Date of Government Version: 12/31/2013
Date Data Arrived at EDR: 06/19/2015
Date Made Active in Reports: 07/15/2015
Number of Days to Update: 26

Source: Department of Environmental Management
Telephone: 401-222-2797
Last EDR Contact: 05/22/2017
Next Scheduled EDR Contact: 09/04/2017
Data Release Frequency: Annually

WI MANIFEST: Manifest Information

Hazardous waste manifest information.

Date of Government Version: 12/31/2015
Date Data Arrived at EDR: 04/14/2016
Date Made Active in Reports: 06/03/2016
Number of Days to Update: 50

Source: Department of Natural Resources
Telephone: N/A
Last EDR Contact: 03/13/2017
Next Scheduled EDR Contact: 06/26/2017
Data Release Frequency: Annually

Oil/Gas Pipelines

Source: PennWell Corporation

Petroleum Bundle (Crude Oil, Refined Products, Petrochemicals, Gas Liquids (LPG/NGL), and Specialty Gases (Miscellaneous)) N = Natural Gas Bundle (Natural Gas, Gas Liquids (LPG/NGL), and Specialty Gases (Miscellaneous)). This map includes information copyrighted by PennWell Corporation. This information is provided on a best effort basis and PennWell Corporation does not guarantee its accuracy nor warrant its fitness for any particular purpose. Such information has been reprinted with the permission of PennWell.

Electric Power Transmission Line Data

Source: PennWell Corporation

This map includes information copyrighted by PennWell Corporation. This information is provided on a best effort basis and PennWell Corporation does not guarantee its accuracy nor warrant its fitness for any particular purpose. Such information has been reprinted with the permission of PennWell.

Sensitive Receptors: There are individuals deemed sensitive receptors due to their fragile immune systems and special sensitivity to environmental discharges. These sensitive receptors typically include the elderly, the sick, and children. While the location of all sensitive receptors cannot be determined, EDR indicates those buildings and facilities - schools, daycares, hospitals, medical centers, and nursing homes - where individuals who are sensitive receptors are likely to be located.

AHA Hospitals:

Source: American Hospital Association, Inc.
Telephone: 312-280-5991

The database includes a listing of hospitals based on the American Hospital Association's annual survey of hospitals.

Medical Centers: Provider of Services Listing

Source: Centers for Medicare & Medicaid Services
Telephone: 410-786-3000

A listing of hospitals with Medicare provider number, produced by Centers of Medicare & Medicaid Services, a federal agency within the U.S. Department of Health and Human Services.

GOVERNMENT RECORDS SEARCHED / DATA CURRENCY TRACKING

Nursing Homes

Source: National Institutes of Health

Telephone: 301-594-6248

Information on Medicare and Medicaid certified nursing homes in the United States.

Public Schools

Source: National Center for Education Statistics

Telephone: 202-502-7300

The National Center for Education Statistics' primary database on elementary and secondary public education in the United States. It is a comprehensive, annual, national statistical database of all public elementary and secondary schools and school districts, which contains data that are comparable across all states.

Private Schools

Source: National Center for Education Statistics

Telephone: 202-502-7300

The National Center for Education Statistics' primary database on private school locations in the United States.

Daycare Centers: Licensed Facilities

Source: Department of Social Services

Telephone: 916-657-4041

Flood Zone Data: This data was obtained from the Federal Emergency Management Agency (FEMA). It depicts 100-year and 500-year flood zones as defined by FEMA. It includes the National Flood Hazard Layer (NFHL) which incorporates Flood Insurance Rate Map (FIRM) data and Q3 data from FEMA in areas not covered by NFHL.

Source: FEMA

Telephone: 877-336-2627

Date of Government Version: 2003, 2015

NWI: National Wetlands Inventory. This data, available in select counties across the country, was obtained by EDR in 2002, 2005 and 2010 from the U.S. Fish and Wildlife Service.

State Wetlands Data: Wetland Inventory

Source: Department of Fish & Game

Telephone: 916-445-0411

Current USGS 7.5 Minute Topographic Map

Source: U.S. Geological Survey

STREET AND ADDRESS INFORMATION

© 2015 TomTom North America, Inc. All rights reserved. This material is proprietary and the subject of copyright protection and other intellectual property rights owned by or licensed to Tele Atlas North America, Inc. The use of this material is subject to the terms of a license agreement. You will be held liable for any unauthorized copying or disclosure of this material.

GEOCHECK[®] - PHYSICAL SETTING SOURCE ADDENDUM

TARGET PROPERTY ADDRESS

1701051ESAI
3216 WEST 8TH STREET
LOS ANGELES, CA 90005

TARGET PROPERTY COORDINATES

Latitude (North):	34.05755 - 34° 3' 27.18"
Longitude (West):	118.298387 - 118° 17' 54.19"
Universal Transverse Mercator:	Zone 11
UTM X (Meters):	380171.1
UTM Y (Meters):	3769102.8
Elevation:	228 ft. above sea level

USGS TOPOGRAPHIC MAP

Target Property Map:	5630741 HOLLYWOOD, CA
Version Date:	2012

EDR's GeoCheck Physical Setting Source Addendum is provided to assist the environmental professional in forming an opinion about the impact of potential contaminant migration.

Assessment of the impact of contaminant migration generally has two principal investigative components:

1. Groundwater flow direction, and
2. Groundwater flow velocity.

Groundwater flow direction may be impacted by surface topography, hydrology, hydrogeology, characteristics of the soil, and nearby wells. Groundwater flow velocity is generally impacted by the nature of the geologic strata.

GEOCHECK® - PHYSICAL SETTING SOURCE SUMMARY

GROUNDWATER FLOW DIRECTION INFORMATION

Groundwater flow direction for a particular site is best determined by a qualified environmental professional using site-specific well data. If such data is not reasonably ascertainable, it may be necessary to rely on other sources of information, such as surface topographic information, hydrologic information, hydrogeologic data collected on nearby properties, and regional groundwater flow information (from deep aquifers).

TOPOGRAPHIC INFORMATION

Surface topography may be indicative of the direction of surficial groundwater flow. This information can be used to assist the environmental professional in forming an opinion about the impact of nearby contaminated properties or, should contamination exist on the target property, what downgradient sites might be impacted.

TARGET PROPERTY TOPOGRAPHY

General Topographic Gradient: General WSW

SURROUNDING TOPOGRAPHY: ELEVATION PROFILES

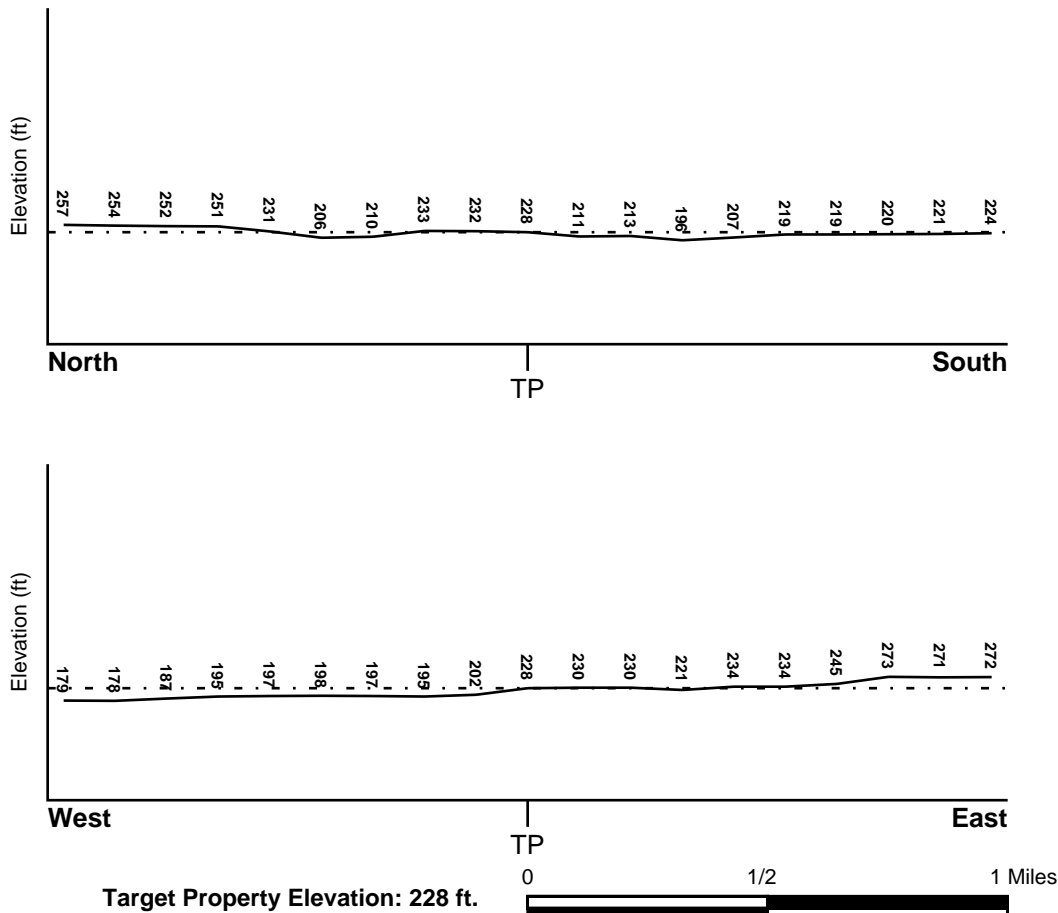

Source: Topography has been determined from the USGS 7.5' Digital Elevation Model and should be evaluated on a relative (not an absolute) basis. Relative elevation information between sites of close proximity should be field verified.

GEOCHECK® - PHYSICAL SETTING SOURCE SUMMARY

HYDROLOGIC INFORMATION

Surface water can act as a hydrologic barrier to groundwater flow. Such hydrologic information can be used to assist the environmental professional in forming an opinion about the impact of nearby contaminated properties or, should contamination exist on the target property, what downgradient sites might be impacted.

Refer to the Physical Setting Source Map following this summary for hydrologic information (major waterways and bodies of water).

FEMA FLOOD ZONE

<u>Flood Plain Panel at Target Property</u>	<u>FEMA Source Type</u>
06037C1620F	FEMA FIRM Flood data
<u>Additional Panels in search area:</u>	<u>FEMA Source Type</u>
06037C1605F	FEMA FIRM Flood data
06037C1610F	FEMA FIRM Flood data
06037C1615F	FEMA FIRM Flood data

NATIONAL WETLAND INVENTORY

<u>NWI Quad at Target Property</u>	<u>NWI Electronic Data Coverage</u>
HOLLYWOOD	YES - refer to the Overview Map and Detail Map

HYDROGEOLOGIC INFORMATION

Hydrogeologic information obtained by installation of wells on a specific site can often be an indicator of groundwater flow direction in the immediate area. Such hydrogeologic information can be used to assist the environmental professional in forming an opinion about the impact of nearby contaminated properties or, should contamination exist on the target property, what downgradient sites might be impacted.

Site-Specific Hydrogeological Data:*

Search Radius:	1.25 miles
Status:	Not found

AQUIFLOW®

Search Radius: 1.000 Mile.

EDR has developed the AQUIFLOW Information System to provide data on the general direction of groundwater flow at specific points. EDR has reviewed reports submitted by environmental professionals to regulatory authorities at select sites and has extracted the date of the report, groundwater flow direction as determined hydrogeologically, and the depth to water table.

<u>MAP ID</u>	<u>LOCATION FROM TP</u>	<u>GENERAL DIRECTION GROUNDWATER FLOW</u>
1	0 - 1/8 Mile WNW	SW
A2	1/2 - 1 Mile NNE	Not Reported
A3	1/2 - 1 Mile NNE	Varies
4	1/2 - 1 Mile NNE	SW

For additional site information, refer to Physical Setting Source Map Findings.

GEOCHECK® - PHYSICAL SETTING SOURCE SUMMARY

GROUNDWATER FLOW VELOCITY INFORMATION

Groundwater flow velocity information for a particular site is best determined by a qualified environmental professional using site specific geologic and soil strata data. If such data are not reasonably ascertainable, it may be necessary to rely on other sources of information, including geologic age identification, rock stratigraphic unit and soil characteristics data collected on nearby properties and regional soil information. In general, contaminant plumes move more quickly through sandy-gravelly types of soils than silty-clayey types of soils.

GEOLOGIC INFORMATION IN GENERAL AREA OF TARGET PROPERTY

Geologic information can be used by the environmental professional in forming an opinion about the relative speed at which contaminant migration may be occurring.

ROCK STRATIGRAPHIC UNIT

Era:	Cenozoic
System:	Quaternary
Series:	Quaternary
Code:	Q (decoded above as Era, System & Series)

GEOLOGIC AGE IDENTIFICATION

Category: Stratified Sequence

Geologic Age and Rock Stratigraphic Unit Source: P.G. Schruben, R.E. Arndt and W.J. Bawiec, Geology of the Conterminous U.S. at 1:2,500,000 Scale - a digital representation of the 1974 P.B. King and H.M. Beikman Map, USGS Digital Data Series DDS - 11 (1994).

DOMINANT SOIL COMPOSITION IN GENERAL AREA OF TARGET PROPERTY

The U.S. Department of Agriculture's (USDA) Soil Conservation Service (SCS) leads the National Cooperative Soil Survey (NCSS) and is responsible for collecting, storing, maintaining and distributing soil survey information for privately owned lands in the United States. A soil map in a soil survey is a representation of soil patterns in a landscape. Soil maps for STATSGO are compiled by generalizing more detailed (SSURGO) soil survey maps. The following information is based on Soil Conservation Service STATSGO data.

Soil Component Name: URBAN LAND

Soil Surface Texture: variable

Hydrologic Group: Not reported

Soil Drainage Class: Not reported

Hydric Status: Soil does not meet the requirements for a hydric soil.

Corrosion Potential - Uncoated Steel: Not Reported

Depth to Bedrock Min: > 10 inches

Depth to Bedrock Max: > 10 inches

GEOCHECK® - PHYSICAL SETTING SOURCE SUMMARY

Soil Layer Information							
Layer	Boundary		Soil Texture Class	Classification		Permeability Rate (in/hr)	Soil Reaction (pH)
	Upper	Lower		AASHTO Group	Unified Soil		
1	0 inches	6 inches	variable	Not reported	Not reported	Max: 0.00 Min: 0.00	Max: 0.00 Min: 0.00

OTHER SOIL TYPES IN AREA

Based on Soil Conservation Service STATSGO data, the following additional subordinant soil types may appear within the general area of target property.

Soil Surface Textures: sandy loam
gravelly - sandy loam
silt loam
clay
fine sand
gravelly - sand
sand
fine sandy loam

Surficial Soil Types: sandy loam
gravelly - sandy loam
silt loam
clay
fine sand
gravelly - sand
sand
fine sandy loam

Shallow Soil Types: fine sandy loam
gravelly - loam
sandy clay
sandy clay loam
clay
silty clay
sand

Deeper Soil Types: gravelly - sandy loam
sandy loam
very gravelly - sandy loam
stratified
very fine sandy loam
weathered bedrock
sand
gravelly - fine sandy loam
silty clay loam
clay loam

GEOCHECK® - PHYSICAL SETTING SOURCE SUMMARY

LOCAL / REGIONAL WATER AGENCY RECORDS

EDR Local/Regional Water Agency records provide water well information to assist the environmental professional in assessing sources that may impact ground water flow direction, and in forming an opinion about the impact of contaminant migration on nearby drinking water wells.

WELL SEARCH DISTANCE INFORMATION

<u>DATABASE</u>	<u>SEARCH DISTANCE (miles)</u>
Federal USGS	1.000
Federal FRDS PWS	Nearest PWS within 1 mile
State Database	1.000

FEDERAL USGS WELL INFORMATION

<u>MAP ID</u>	<u>WELL ID</u>	<u>LOCATION FROM TP</u>
No Wells Found		

FEDERAL FRDS PUBLIC WATER SUPPLY SYSTEM INFORMATION

<u>MAP ID</u>	<u>WELL ID</u>	<u>LOCATION FROM TP</u>
5	CA1907009	1/2 - 1 Mile SSE

Note: PWS System location is not always the same as well location.

STATE DATABASE WELL INFORMATION

<u>MAP ID</u>	<u>WELL ID</u>	<u>LOCATION FROM TP</u>
No Wells Found		

OTHER STATE DATABASE INFORMATION

STATE OIL/GAS WELL INFORMATION

<u>MAP ID</u>	<u>WELL ID</u>	<u>LOCATION FROM TP</u>
1	CAOG11000214746	1/8 - 1/4 Mile ENE
2	CAOG11000200657	1/4 - 1/2 Mile NE
A3	CAOG11000205264	1/4 - 1/2 Mile SSW
A4	CAOG11000205263	1/4 - 1/2 Mile SSW
5	CAOG11000205271	1/4 - 1/2 Mile NNW
B6	CAOG11000216225	1/2 - 1 Mile NE
7	CAOG11000205269	1/2 - 1 Mile WNW
B8	CAOG11000216231	1/2 - 1 Mile NE
B9	CAOG11000216222	1/2 - 1 Mile NE
10	CAOG11000214015	1/2 - 1 Mile SE
B11	CAOG11000216232	1/2 - 1 Mile NE
B12	CAOG11000216230	1/2 - 1 Mile NE
B13	CAOG11000216229	1/2 - 1 Mile NE
B14	CAOG11000216223	1/2 - 1 Mile NE

GEOCHECK® - PHYSICAL SETTING SOURCE SUMMARY

STATE OIL/GAS WELL INFORMATION

MAP ID	WELL ID	LOCATION FROM TP
B15	CAOG11000216227	1/2 - 1 Mile NE
B16	CAOG11000216224	1/2 - 1 Mile NE
C17	CAOG11000216228	1/2 - 1 Mile NE
C18	CAOG11000216221	1/2 - 1 Mile NE
C19	CAOG11000216226	1/2 - 1 Mile NE
20	CAOG11000205178	1/2 - 1 Mile WSW
D21	CAOG11000215904	1/2 - 1 Mile NE
D22	CAOG11000216424	1/2 - 1 Mile NE
E23	CAOG11000215856	1/2 - 1 Mile NNE
F24	CAOG11000216423	1/2 - 1 Mile NE
D25	CAOG11000216188	1/2 - 1 Mile NE
E26	CAOG11000215858	1/2 - 1 Mile NNE
D27	CAOG11000216190	1/2 - 1 Mile NE
D28	CAOG11000216425	1/2 - 1 Mile NE
G29	CAOG11000215863	1/2 - 1 Mile NNE
D30	CAOG11000216192	1/2 - 1 Mile NE
D31	CAOG11000216191	1/2 - 1 Mile NE
H32	CAOG11000216196	1/2 - 1 Mile NE
D33	CAOG11000215188	1/2 - 1 Mile NE
F34	CAOG11000216422	1/2 - 1 Mile NE
G35	CAOG11000215861	1/2 - 1 Mile NNE
E36	CAOG11000215854	1/2 - 1 Mile NNE
37	CAOG11000215213	1/2 - 1 Mile NNW
H38	CAOG11000216197	1/2 - 1 Mile NE
E39	CAOG11000215160	1/2 - 1 Mile NNE
G40	CAOG11000215870	1/2 - 1 Mile NNE
H41	CAOG11000216186	1/2 - 1 Mile NE
H42	CAOG11000215189	1/2 - 1 Mile NE
F43	CAOG11000216185	1/2 - 1 Mile NE
I44	CAOG11000216187	1/2 - 1 Mile NE
G45	CAOG11000215855	1/2 - 1 Mile NNE
G46	CAOG11000214391	1/2 - 1 Mile NNE
I47	CAOG11000215197	1/2 - 1 Mile NE
E48	CAOG11000215852	1/2 - 1 Mile NNE
H49	CAOG11000216195	1/2 - 1 Mile NE
I50	CAOG11000215410	1/2 - 1 Mile NE
G51	CAOG11000215847	1/2 - 1 Mile NNE
I52	CAOG11000215411	1/2 - 1 Mile NE
G53	CAOG11000215860	1/2 - 1 Mile NNE
E54	CAOG11000215851	1/2 - 1 Mile NNE
J55	CAOG11000216106	1/2 - 1 Mile ENE
H56	CAOG11000216324	1/2 - 1 Mile NE
57	CAOG11000205249	1/2 - 1 Mile NNW
K58	CAOG11000215850	1/2 - 1 Mile NNE
G59	CAOG11000215859	1/2 - 1 Mile NNE
G60	CAOG11000215853	1/2 - 1 Mile NNE
I61	CAOG11000216189	1/2 - 1 Mile NE
I62	CAOG11000216378	1/2 - 1 Mile NE
J63	CAOG11000216107	1/2 - 1 Mile ENE
K64	CAOG11000215773	1/2 - 1 Mile NNE
K65	CAOG11000215849	1/2 - 1 Mile NNE
66	CAOG11000205177	1/2 - 1 Mile South
L67	CAOG11000216338	1/2 - 1 Mile NE
H68	CAOG11000216323	1/2 - 1 Mile NE
K69	CAOG11000215857	1/2 - 1 Mile NNE
K70	CAOG11000215770	1/2 - 1 Mile NNE

GEOCHECK® - PHYSICAL SETTING SOURCE SUMMARY

STATE OIL/GAS WELL INFORMATION

MAP ID	WELL ID	LOCATION FROM TP
I71	CAOG11000216358	1/2 - 1 Mile NE
M72	CAOG11000216351	1/2 - 1 Mile NE
K73	CAOG11000215848	1/2 - 1 Mile NNE
L74	CAOG11000216339	1/2 - 1 Mile NE
J75	CAOG11000216377	1/2 - 1 Mile NE
I76	CAOG11000216373	1/2 - 1 Mile NE
L77	CAOG11000216322	1/2 - 1 Mile NE
K78	CAOG11000215771	1/2 - 1 Mile NNE
K79	CAOG11000215772	1/2 - 1 Mile NNE
L80	CAOG11000216326	1/2 - 1 Mile NE
J81	CAOG11000216391	1/2 - 1 Mile ENE
M82	CAOG11000216357	1/2 - 1 Mile NE
I83	CAOG11000216368	1/2 - 1 Mile NE
N84	CAOG11000216333	1/2 - 1 Mile NE
K85	CAOG11000216093	1/2 - 1 Mile NNE
L86	CAOG11000216346	1/2 - 1 Mile NE
L87	CAOG11000216344	1/2 - 1 Mile NE
L88	CAOG11000215184	1/2 - 1 Mile NE
L89	CAOG11000216348	1/2 - 1 Mile NE
L90	CAOG11000216325	1/2 - 1 Mile NE
K91	CAOG11000216094	1/2 - 1 Mile NNE
L92	CAOG11000216340	1/2 - 1 Mile NE
93	CAOG11000205175	1/2 - 1 Mile South
O94	CAOG11000215766	1/2 - 1 Mile NNE
L95	CAOG11000216369	1/2 - 1 Mile NE
K96	CAOG11000216095	1/2 - 1 Mile NNE
K97	CAOG11000216099	1/2 - 1 Mile NNE
L98	CAOG11000216367	1/2 - 1 Mile NE
K99	CAOG11000215862	1/2 - 1 Mile NNE
K100	CAOG11000216098	1/2 - 1 Mile NNE
O101	CAOG11000215767	1/2 - 1 Mile NNE
L102	CAOG11000215186	1/2 - 1 Mile NE
L103	CAOG11000216347	1/2 - 1 Mile NE
N104	CAOG11000216337	1/2 - 1 Mile NE
O105	CAOG11000216097	1/2 - 1 Mile NNE
M106	CAOG11000216400	1/2 - 1 Mile NE
L107	CAOG11000216341	1/2 - 1 Mile NE
P108	CAOG11000216253	1/2 - 1 Mile ENE
L109	CAOG11000216329	1/2 - 1 Mile NE
M110	CAOG11000216372	1/2 - 1 Mile NE
M111	CAOG11000216362	1/2 - 1 Mile NE
M112	CAOG11000216374	1/2 - 1 Mile NE
M113	CAOG11000216394	1/2 - 1 Mile ENE
K114	CAOG11000216096	1/2 - 1 Mile NNE
O115	CAOG11000216091	1/2 - 1 Mile NNE
N116	CAOG11000216335	1/2 - 1 Mile NE
L117	CAOG11000216328	1/2 - 1 Mile NE
Q118	CAOG11000215869	1/2 - 1 Mile NNE
L119	CAOG11000216343	1/2 - 1 Mile NE
L120	CAOG11000216421	1/2 - 1 Mile NE
L121	CAOG11000215183	1/2 - 1 Mile NE
R122	CAOG11000216382	1/2 - 1 Mile NE
O123	CAOG11000216092	1/2 - 1 Mile NNE
O124	CAOG11000216024	1/2 - 1 Mile NNE
N125	CAOG11000216334	1/2 - 1 Mile NE
N126	CAOG11000216331	1/2 - 1 Mile NE

GEOCHECK® - PHYSICAL SETTING SOURCE SUMMARY

STATE OIL/GAS WELL INFORMATION

MAP ID	WELL ID	LOCATION FROM TP
L127	CAOG11000216330	1/2 - 1 Mile NE
R128	CAOG11000216416	1/2 - 1 Mile NE
L129	CAOG11000216327	1/2 - 1 Mile NE
M130	CAOG11000216398	1/2 - 1 Mile NE
Q131	CAOG11000216025	1/2 - 1 Mile NNE
P132	CAOG11000216259	1/2 - 1 Mile ENE
O133	CAOG11000215768	1/2 - 1 Mile NNE
L134	CAOG11000215187	1/2 - 1 Mile NE
L135	CAOG11000216342	1/2 - 1 Mile NE
M136	CAOG11000216363	1/2 - 1 Mile NE
O137	CAOG11000216029	1/2 - 1 Mile NNE
N138	CAOG11000216332	1/2 - 1 Mile NE
S139	CAOG11000216349	1/2 - 1 Mile ENE
R140	CAOG11000216415	1/2 - 1 Mile NE
M141	CAOG11000216402	1/2 - 1 Mile NE
L142	CAOG11000216413	1/2 - 1 Mile NE
Q143	CAOG11000215864	1/2 - 1 Mile NNE
N144	CAOG11000216345	1/2 - 1 Mile NE
T145	CAOG11000215964	1/2 - 1 Mile NNE
P146	CAOG11000216250	1/2 - 1 Mile ENE
147	CAOG11000216026	1/2 - 1 Mile NNE
O148	CAOG11000216030	1/2 - 1 Mile NNE
N149	CAOG11000215712	1/2 - 1 Mile NE
O150	CAOG11000215769	1/2 - 1 Mile NNE
T151	CAOG11000215713	1/2 - 1 Mile NE
R152	CAOG11000216418	1/2 - 1 Mile NE
R153	CAOG11000216412	1/2 - 1 Mile NE
R154	CAOG11000216419	1/2 - 1 Mile NE
L155	CAOG11000216414	1/2 - 1 Mile NE
N156	CAOG11000216336	1/2 - 1 Mile NE
O157	CAOG11000216027	1/2 - 1 Mile NNE
S158	CAOG11000216376	1/2 - 1 Mile ENE
T159	CAOG11000215966	1/2 - 1 Mile NNE
R160	CAOG11000216417	1/2 - 1 Mile NE
O161	CAOG11000216023	1/2 - 1 Mile NNE
P162	CAOG11000216199	1/2 - 1 Mile ENE
R163	CAOG11000215185	1/2 - 1 Mile NE
R164	CAOG11000216359	1/2 - 1 Mile NE
O165	CAOG11000216028	1/2 - 1 Mile NNE
166	CAOG11000215724	1/2 - 1 Mile NE
S167	CAOG11000216387	1/2 - 1 Mile NE
O168	CAOG11000215973	1/2 - 1 Mile NNE
R169	CAOG11000216420	1/2 - 1 Mile NE
S170	CAOG11000216252	1/2 - 1 Mile ENE
R171	CAOG11000216353	1/2 - 1 Mile NE
Q172	CAOG11000215868	1/2 - 1 Mile NNE
P173	CAOG11000216207	1/2 - 1 Mile ENE
T174	CAOG11000215962	1/2 - 1 Mile NE
T175	CAOG11000215715	1/2 - 1 Mile NE
R176	CAOG11000216364	1/2 - 1 Mile NE
S177	CAOG11000216389	1/2 - 1 Mile NE
S178	CAOG11000216393	1/2 - 1 Mile NE
O179	CAOG11000215982	1/2 - 1 Mile NNE
T180	CAOG11000215989	1/2 - 1 Mile NE
P181	CAOG11000216257	1/2 - 1 Mile ENE
R182	CAOG11000216355	1/2 - 1 Mile NE

GEOCHECK® - PHYSICAL SETTING SOURCE SUMMARY

STATE OIL/GAS WELL INFORMATION

MAP ID	WELL ID	LOCATION FROM TP
T183	CAOG11000216002	1/2 - 1 Mile NE
T184	CAOG11000216061	1/2 - 1 Mile NE
R185	CAOG11000216411	1/2 - 1 Mile NE
S186	CAOG11000216251	1/2 - 1 Mile NE
P187	CAOG11000216201	1/2 - 1 Mile ENE
S188	CAOG11000216385	1/2 - 1 Mile NE
T189	CAOG11000216062	1/2 - 1 Mile NE
T190	CAOG11000215965	1/2 - 1 Mile NNE
191	CAOG11000215707	1/2 - 1 Mile NE
T192	CAOG11000215974	1/2 - 1 Mile NE
T193	CAOG11000215963	1/2 - 1 Mile NNE

The map displays the Los Angeles area with a grid of streets and topographical features. Key locations include:

- Los Angeles International Airport (LAX):** Marked with a yellow star and a yellow circle in the center of the map.
- Operating Engineers Pension Trust Bldg Heliport:** Located to the northeast of the airport, marked with a black star.
- Major Roads:** S Normandie Ave, Wilshire Blvd, James M Wood Blvd, S Western Ave, S Hoover St, S Granberry Pl, W Washington Blvd, and W 1st St.
- Landmarks:** The Los Angeles Convention Center and the Los Angeles Music Center are visible in the southeast.
- Geographical Features:** The map shows the Pacific Ocean to the west and the San Gabriel Mountains to the east.

A large black circle is drawn around the airport, and a smaller yellow circle is drawn around the airport's terminal area. The map is titled "Map of the Los Angeles area".

- \mathbb{Z}

CLIENT: Encon Solutions
CONTACT: Rigo Iglesias
INQUIRY #: 4965534.2s
DATE: June 13, 2017 8:11 pm

GEOCHECK® - PHYSICAL SETTING SOURCE MAP FINDINGS

Map ID
Direction
Distance
Elevation

Database EDR ID Number

1 WNW 0 - 1/8 Mile Lower	Site ID: 900050061		AQUIFLOW	70487
	Groundwater Flow: SW			
	Shallow Water Depth: 16.70			
	Deep Water Depth: 17.80			
	Average Water Depth: Not Reported			
	Date: 01/13/1999			

A2 NNE 1/2 - 1 Mile Higher	Site ID: 900200116		AQUIFLOW	55273
	Groundwater Flow: Not Reported			
	Shallow Water Depth: 20			
	Deep Water Depth: 30			
	Average Water Depth: Not Reported			
	Date: 09/1994			

A3 NNE 1/2 - 1 Mile Higher	Site ID: 900200116		AQUIFLOW	55271
	Groundwater Flow: Varies			
	Shallow Water Depth: 20			
	Deep Water Depth: 24			
	Average Water Depth: Not Reported			
	Date: 10/10/1997			

4 NNE 1/2 - 1 Mile Higher	Site ID: 900200098		AQUIFLOW	69686
	Groundwater Flow: SW			
	Shallow Water Depth: 13.85			
	Deep Water Depth: 16.86			
	Average Water Depth: Not Reported			
	Date: 12/31/1998			

5 SSE 1/2 - 1 Mile Higher			FRDS PWS	CA1907009
--	--	--	-----------------	------------------

Location Information:

Name:	AGAPE PRAYER MOUNTAIN		
Pwstypcd:	TNCWS	Prmsrccd:	GW
Popservcd:	25		
Add1:	Not Reported		
Add2:	Not Reported		
City:	SAN FERNANDO	State:	CA
Zip:	91342	Phone:	Not Reported
Cityserv:	Not Reported	Cntyserve:	Not Reported
Stateserv:	CA	Zipserve:	Not Reported

PWS ID:	CA1907009
Date Initiated:	7706 Date Deactivated: Not Reported
PWS Name:	AGAPE PRAYER MOUNTAIN
	WORLD AGAPE MISSION CHURCH
	13052 LITTLE TUJUNGA CYN RD
	SAN FERNANDO, CA 91342

GEOCHECK® - PHYSICAL SETTING SOURCE MAP FINDINGS

Addressee / Facility: System Owner/Responsible Party
 WORLD AGAPE MISSION CHURCH
 920 S GRAND VIEW STREET
 LOS ANGELES, CA 90006

Facility Latitude: 34 02 48
City Served: Not Reported
Treatment Class: Untreated

Facility Longitude: 118 17 24
Population: 00000040

Violations information not reported.

GEOCHECK® - PHYSICAL SETTING SOURCE MAP FINDINGS

Map ID
Direction
Distance

Database EDR ID Number

1

ENE

1/8 - 1/4 Mile

OIL_GAS

CAOG11000214746

District nun:	1	Api number:	03721776
Blm well:	N	Redrill can:	Not Reported
Dryhole:	N	Well status:	P
Operator name:	Chevron U.S.A. Inc.		
County name:	Los Angeles	Fieldname:	Any Field
Area name:	Any Area	Section:	25
Township:	01S	Range:	14W
Base meridian:	SB	Elevation:	Not Reported
Locationde:	Not Reported		
Gissourcec:	hud		
Comments:	Not Reported		
Leasename:	Ambassador Core Hole	Wellnumber:	1
Epawell:	N	Hydraulica:	N
Confidenti:	N	Spuddate:	Not Reported
Welldeptha:	0		
Redrillfoo:	0		
Abandonedd:	Not Reported	Completion:	Not Reported
Directiona:	Unknown	Gissymbol:	POG
Site id:	CAOG11000214746		

2

NE

1/4 - 1/2 Mile

OIL_GAS

CAOG11000200657

District nun:	1	Api number:	03700028
Blm well:	N	Redrill can:	Not Reported
Dryhole:	Y	Well status:	P
Operator name:	Chevron U.S.A. Inc.		
County name:	Los Angeles	Fieldname:	Any Field
Area name:	Any Area	Section:	25
Township:	01S	Range:	14W
Base meridian:	SB	Elevation:	Not Reported
Locationde:	Not Reported		
Gissourcec:	hud		
Comments:	Not Reported		
Leasename:	Wilton Corehole	Wellnumber:	5
Epawell:	N	Hydraulica:	N
Confidenti:	N	Spuddate:	Not Reported
Welldeptha:	0		
Redrillfoo:	0		
Abandonedd:	Not Reported	Completion:	Not Reported
Directiona:	Unknown	Gissymbol:	PDH
Site id:	CAOG11000200657		

A3

SSW

1/4 - 1/2 Mile

OIL_GAS

CAOG11000205264

GEOCHECK® - PHYSICAL SETTING SOURCE MAP FINDINGS

District nun:	1	Api number:	03706340
Blm well:	N	Redrill can:	Not Reported
Dryhole:	Y	Well status:	P
Operator name:	Chevron U.S.A. Inc.		
County name:	Los Angeles	Fieldname:	Any Field
Area name:	Any Area	Section:	25
Township:	01S	Range:	14W
Base meridian:	SB	Elevation:	Not Reported
Locationde:	Not Reported		
Gissourcec:	hud		
Comments:	Not Reported		
Leasename:	Standard-Occidental Wilton Cor	Wellnumber:	3A
Epawell:	N	Hydraulica:	N
Confidenti:	N	Spuddate:	Not Reported
Welldeptha:	0		
Redrillfoo:	0		
Abandonedd:	Not Reported	Completion:	Not Reported
Directiona:	Directionally drilled	Gissymbol:	PDH
Site id:	CAOG11000205264		

A4 SSW 1/4 - 1/2 Mile

OIL_GAS CAOG11000205263

District nun:	1	Api number:	03706339
Blm well:	N	Redrill can:	Not Reported
Dryhole:	Y	Well status:	P
Operator name:	Chevron U.S.A. Inc.		
County name:	Los Angeles	Fieldname:	Any Field
Area name:	Any Area	Section:	25
Township:	01S	Range:	14W
Base meridian:	SB	Elevation:	Not Reported
Locationde:	Not Reported		
Gissourcec:	hud		
Comments:	Not Reported		
Leasename:	Standard-Occidental Wilton Cor	Wellnumber:	3
Epawell:	N	Hydraulica:	N
Confidenti:	N	Spuddate:	Not Reported
Welldeptha:	0		
Redrillfoo:	0		
Abandonedd:	Not Reported	Completion:	Not Reported
Directiona:	Unknown	Gissymbol:	PDH
Site id:	CAOG11000205263		

5 NNW 1/4 - 1/2 Mile

OIL_GAS CAOG11000205271

District nun:	1	Api number:	03706347
Blm well:	N	Redrill can:	Not Reported
Dryhole:	Y	Well status:	P
Operator name:	Chevron U.S.A. Inc.		
County name:	Los Angeles	Fieldname:	Any Field
Area name:	Any Area	Section:	24
Township:	01S	Range:	14W
Base meridian:	SB	Elevation:	Not Reported
Locationde:	Not Reported		
Gissourcec:	hud		

GEOCHECK® - PHYSICAL SETTING SOURCE MAP FINDINGS

Comments:	Not Reported	Wellnumber:	4
Leasename:	Wilton Corehole	Hydraulica:	N
Epawell:	N	Spuddate:	Not Reported
Confidenti:	N		
Welldeptha:	0		
Redrillfoo:	0		
Abandonedd:	Not Reported	Completion:	Not Reported
Directiona:	Unknown	Gissymbol:	PDH
Site id:	CAOG11000205271		

**B6
NE
1/2 - 1 Mile**

OIL_GAS CAOG11000216225

District nun:	1	Api number:	03726061
Blm well:	N	Redrill can:	Not Reported
Dryhole:	N	Well status:	B
Operator name:	Ruhland Oil Co.		
County name:	Los Angeles	Fieldname:	Los Angeles City
Area name:	Any Area	Section:	19
Township:	01S	Range:	13W
Base meridian:	SB	Elevation:	Not Reported
Locationde:	Not Reported		
Gissourcec:	hud		
Comments:	Not Reported		
Leasename:	Not Reported	Wellnumber:	1
Epawell:	N	Hydraulica:	N
Confidenti:	N	Spuddate:	Not Reported
Welldeptha:	0		
Redrillfoo:	0		
Abandonedd:	Not Reported	Completion:	Not Reported
Directiona:	Unknown	Gissymbol:	AOG
Site id:	CAOG11000216225		

**7
WNW
1/2 - 1 Mile**

OIL_GAS CAOG11000205269

District nun:	1	Api number:	03706345
Blm well:	N	Redrill can:	Not Reported
Dryhole:	Y	Well status:	P
Operator name:	Chevron U.S.A. Inc.		
County name:	Los Angeles	Fieldname:	Any Field
Area name:	Any Area	Section:	25
Township:	01S	Range:	14W
Base meridian:	SB	Elevation:	Not Reported
Locationde:	Not Reported		
Gissourcec:	hud		
Comments:	Not Reported		
Leasename:	Wilton Corehole	Wellnumber:	1
Epawell:	N	Hydraulica:	N
Confidenti:	N	Spuddate:	Not Reported
Welldeptha:	0		
Redrillfoo:	0		
Abandonedd:	Not Reported	Completion:	Not Reported
Directiona:	Unknown	Gissymbol:	PDH
Site id:	CAOG11000205269		

GEOCHECK® - PHYSICAL SETTING SOURCE MAP FINDINGS

Map ID
Direction
Distance

Database EDR ID Number

B8

NE

1/2 - 1 Mile

OIL_GAS

CAOG11000216231

District nun:	1	Api number:	03726067
Blm well:	N	Redrill can:	Not Reported
Dryhole:	N	Well status:	B
Operator name:	Ruhland Oil Co.		
County name:	Los Angeles	Fieldname:	Los Angeles City
Area name:	Any Area	Section:	19
Township:	01S	Range:	13W
Base meridian:	SB	Elevation:	Not Reported
Locationde:	Not Reported		
Gissourcec:	hud		
Comments:	Not Reported		
Leasename:	Not Reported	Wellnumber:	6
Epawell:	N	Hydraulica:	N
Confidenti:	N	Spuddate:	Not Reported
Welldeptha:	0		
Redrillfoo:	0		
Abandonedd:	Not Reported	Completion:	Not Reported
Directiona:	Unknown	Gissymbol:	AOG
Site id:	CAOG11000216231		

B9

NE

1/2 - 1 Mile

OIL_GAS

CAOG11000216222

District nun:	1	Api number:	03726058
Blm well:	N	Redrill can:	Not Reported
Dryhole:	N	Well status:	B
Operator name:	Ruhland Oil Co.		
County name:	Los Angeles	Fieldname:	Los Angeles City
Area name:	Any Area	Section:	19
Township:	01S	Range:	13W
Base meridian:	SB	Elevation:	Not Reported
Locationde:	Not Reported		
Gissourcec:	hud		
Comments:	Not Reported		
Leasename:	Not Reported	Wellnumber:	2
Epawell:	N	Hydraulica:	N
Confidenti:	N	Spuddate:	Not Reported
Welldeptha:	0		
Redrillfoo:	0		
Abandonedd:	Not Reported	Completion:	Not Reported
Directiona:	Unknown	Gissymbol:	AOG
Site id:	CAOG11000216222		

10

SE

1/2 - 1 Mile

OIL_GAS

CAOG11000214015

GEOCHECK® - PHYSICAL SETTING SOURCE MAP FINDINGS

District nun:	1	Api number:	03720166
Blm well:	N	Redrill can:	Not Reported
Dryhole:	Y	Well status:	P
Operator name:	Phillips Petroleum Company		
County name:	Los Angeles	Fieldname:	Any Field
Area name:	Any Area	Section:	25
Township:	01S	Range:	14W
Base meridian:	SB	Elevation:	Not Reported
Locationde:	Not Reported		
Gissourcec:	hud		
Comments:	Not Reported		
Leasename:	Homestead E.H.	Wellnumber:	1
Epawell:	N	Hydraulica:	N
Confidenti:	N	Spuddate:	Not Reported
Welldeptha:	0		
Redrillfoo:	0		
Abandonedd:	Not Reported	Completion:	Not Reported
Directiona:	Directionally drilled	Gissymbol:	PDH
Site id:	CAOG11000214015		

B11
NE
1/2 - 1 Mile

OIL_GAS CAOG11000216232

District nun:	1	Api number:	03726068
Blm well:	N	Redrill can:	Not Reported
Dryhole:	N	Well status:	B
Operator name:	Ruhland Oil Co.		
County name:	Los Angeles	Fieldname:	Los Angeles City
Area name:	Any Area	Section:	19
Township:	01S	Range:	13W
Base meridian:	SB	Elevation:	Not Reported
Locationde:	Not Reported		
Gissourcec:	hud		
Comments:	Not Reported		
Leasename:	Not Reported	Wellnumber:	5
Epawell:	N	Hydraulica:	N
Confidenti:	N	Spuddate:	Not Reported
Welldeptha:	0		
Redrillfoo:	0		
Abandonedd:	Not Reported	Completion:	Not Reported
Directiona:	Unknown	Gissymbol:	AOG
Site id:	CAOG11000216232		

B12
NE
1/2 - 1 Mile

OIL_GAS CAOG11000216230

District nun:	1	Api number:	03726066
Blm well:	N	Redrill can:	Not Reported
Dryhole:	N	Well status:	B
Operator name:	Ruhland Oil Co.		
County name:	Los Angeles	Fieldname:	Los Angeles City
Area name:	Any Area	Section:	19
Township:	01S	Range:	13W
Base meridian:	SB	Elevation:	Not Reported
Locationde:	Not Reported		
Gissourcec:	hud		

GEOCHECK® - PHYSICAL SETTING SOURCE MAP FINDINGS

Comments:	Not Reported	Wellnumber:	3
Leasename:	Not Reported	Hydraulica:	N
Epawell:	N	Spuddate:	Not Reported
Confidenti:	N		
Welldeptha:	0		
Redrillfoo:	0		
Abandonedd:	Not Reported	Completion:	Not Reported
Directiona:	Unknown	Gissymbol:	AOG
Site id:	CAOG11000216230		

B13

NE

1/2 - 1 Mile

OIL_GAS

CAOG11000216229

District nun:	1	Api number:	03726065
Blm well:	N	Redrill can:	Not Reported
Dryhole:	N	Well status:	B
Operator name:	Ruhland Oil Co.		
County name:	Los Angeles	Fieldname:	Los Angeles City
Area name:	Any Area	Section:	19
Township:	01S	Range:	13W
Base meridian:	SB	Elevation:	Not Reported
Locationde:	Not Reported		
Gissourcec:	hud		
Comments:	Not Reported		
Leasename:	Not Reported	Wellnumber:	4
Epawell:	N	Hydraulica:	N
Confidenti:	N	Spuddate:	Not Reported
Welldeptha:	0		
Redrillfoo:	0		
Abandonedd:	Not Reported	Completion:	Not Reported
Directiona:	Unknown	Gissymbol:	AOG
Site id:	CAOG11000216229		

B14

NE

1/2 - 1 Mile

OIL_GAS

CAOG11000216223

District nun:	1	Api number:	03726059
Blm well:	N	Redrill can:	Not Reported
Dryhole:	N	Well status:	B
Operator name:	Ruhland Oil Co.		
County name:	Los Angeles	Fieldname:	Los Angeles City
Area name:	Any Area	Section:	19
Township:	01S	Range:	13W
Base meridian:	SB	Elevation:	Not Reported
Locationde:	Not Reported		
Gissourcec:	hud		
Comments:	Not Reported		
Leasename:	Not Reported	Wellnumber:	11
Epawell:	N	Hydraulica:	N
Confidenti:	N	Spuddate:	Not Reported
Welldeptha:	0		
Redrillfoo:	0		
Abandonedd:	Not Reported	Completion:	Not Reported
Directiona:	Unknown	Gissymbol:	AOG
Site id:	CAOG11000216223		

GEOCHECK® - PHYSICAL SETTING SOURCE MAP FINDINGS

Map ID
Direction
Distance

Database EDR ID Number

B15

NE

1/2 - 1 Mile

OIL_GAS

CAOG11000216227

District nun:	1	Api number:	03726063
Blm well:	N	Redrill can:	Not Reported
Dryhole:	N	Well status:	B
Operator name:	Ruhland Oil Co.		
County name:	Los Angeles	Fieldname:	Los Angeles City
Area name:	Any Area	Section:	19
Township:	01S	Range:	13W
Base meridian:	SB	Elevation:	Not Reported
Locationde:	Not Reported		
Gissourcec:	hud		
Comments:	Not Reported		
Leasename:	Not Reported	Wellnumber:	7
Epawell:	N	Hydraulica:	N
Confidenti:	N	Spuddate:	Not Reported
Welldeptha:	0		
Redrillfoo:	0		
Abandonedd:	Not Reported	Completion:	Not Reported
Directiona:	Unknown	Gissymbol:	AOG
Site id:	CAOG11000216227		

B16

NE

1/2 - 1 Mile

OIL_GAS

CAOG11000216224

District nun:	1	Api number:	03726060
Blm well:	N	Redrill can:	Not Reported
Dryhole:	N	Well status:	B
Operator name:	Ruhland Oil Co.		
County name:	Los Angeles	Fieldname:	Los Angeles City
Area name:	Any Area	Section:	19
Township:	01S	Range:	13W
Base meridian:	SB	Elevation:	Not Reported
Locationde:	Not Reported		
Gissourcec:	hud		
Comments:	Not Reported		
Leasename:	Not Reported	Wellnumber:	10
Epawell:	N	Hydraulica:	N
Confidenti:	N	Spuddate:	Not Reported
Welldeptha:	0		
Redrillfoo:	0		
Abandonedd:	Not Reported	Completion:	Not Reported
Directiona:	Unknown	Gissymbol:	AOG
Site id:	CAOG11000216224		

C17

NE

1/2 - 1 Mile

OIL_GAS

CAOG11000216228

GEOCHECK® - PHYSICAL SETTING SOURCE MAP FINDINGS

District nun:	1	Api number:	03726064
Blm well:	N	Redrill can:	Not Reported
Dryhole:	N	Well status:	B
Operator name:	Ruhland Oil Co.		
County name:	Los Angeles	Fieldname:	Los Angeles City
Area name:	Any Area	Section:	19
Township:	01S	Range:	13W
Base meridian:	SB	Elevation:	Not Reported
Locationde:	Not Reported		
Gissourcec:	hud		
Comments:	Not Reported		
Leasename:	Not Reported	Wellnumber:	8
Epawell:	N	Hydraulica:	N
Confidenti:	N	Spuddate:	Not Reported
Welldeptha:	0		
Redrillfoo:	0		
Abandonedd:	Not Reported	Completion:	Not Reported
Directiona:	Unknown	Gissymbol:	AOG
Site id:	CAOG11000216228		

C18 NE 1/2 - 1 Mile

OIL_GAS CAOG11000216221

District nun:	1	Api number:	03726057
Blm well:	N	Redrill can:	Not Reported
Dryhole:	N	Well status:	B
Operator name:	Ruhland Oil Co.		
County name:	Los Angeles	Fieldname:	Los Angeles City
Area name:	Any Area	Section:	19
Township:	01S	Range:	13W
Base meridian:	SB	Elevation:	Not Reported
Locationde:	Not Reported		
Gissourcec:	hud		
Comments:	Not Reported		
Leasename:	Not Reported	Wellnumber:	12
Epawell:	N	Hydraulica:	N
Confidenti:	N	Spuddate:	Not Reported
Welldeptha:	0		
Redrillfoo:	0		
Abandonedd:	Not Reported	Completion:	Not Reported
Directiona:	Unknown	Gissymbol:	AOG
Site id:	CAOG11000216221		

C19 NE 1/2 - 1 Mile

OIL_GAS CAOG11000216226

District nun:	1	Api number:	03726062
Blm well:	N	Redrill can:	Not Reported
Dryhole:	N	Well status:	B
Operator name:	Ruhland Oil Co.		
County name:	Los Angeles	Fieldname:	Los Angeles City
Area name:	Any Area	Section:	19
Township:	01S	Range:	13W
Base meridian:	SB	Elevation:	Not Reported
Locationde:	Not Reported		
Gissourcec:	hud		

GEOCHECK® - PHYSICAL SETTING SOURCE MAP FINDINGS

Comments:	Not Reported	Wellnumber:	9
Leasename:	Not Reported	Hydraulica:	N
Epawell:	N	Spuddate:	Not Reported
Confidenti:	N		
Welldeptha:	0		
Redrillfoo:	0		
Abandonedd:	Not Reported	Completion:	Not Reported
Directiona:	Unknown	Gissymbol:	AOG
Site id:	CAOG11000216226		

20 WSW 1/2 - 1 Mile

OIL_GAS

CAOG11000205178

District nun:	1	Api number:	03706199
Blm well:	N	Redrill can:	Not Reported
Dryhole:	Y	Well status:	P
Operator name:	Union Oil Company of California		
County name:	Los Angeles	Fieldname:	Any Field
Area name:	Any Area	Section:	25
Township:	01S	Range:	14W
Base meridian:	SB	Elevation:	Not Reported
Locationde:	Not Reported		
Gissourcec:	hud		
Comments:	Not Reported		
Leasename:	Union-Signal-Standard E.H.	Wellnumber:	29
Epawell:	N	Hydraulica:	N
Confidenti:	N	Spuddate:	Not Reported
Welldeptha:	0		
Redrillfoo:	0		
Abandonedd:	Not Reported	Completion:	Not Reported
Directiona:	Unknown	Gissymbol:	PDH
Site id:	CAOG11000205178		

D21 NE 1/2 - 1 Mile

OIL_GAS

CAOG11000215904

District nun:	1	Api number:	03725739
Blm well:	N	Redrill can:	Not Reported
Dryhole:	N	Well status:	B
Operator name:	J. H. Smith		
County name:	Los Angeles	Fieldname:	Los Angeles City
Area name:	Any Area	Section:	19
Township:	01S	Range:	13W
Base meridian:	SB	Elevation:	Not Reported
Locationde:	Not Reported		
Gissourcec:	hud		
Comments:	Not Reported		
Leasename:	Not Reported	Wellnumber:	9
Epawell:	N	Hydraulica:	N
Confidenti:	N	Spuddate:	Not Reported
Welldeptha:	0		
Redrillfoo:	0		
Abandonedd:	Not Reported	Completion:	Not Reported
Directiona:	Unknown	Gissymbol:	AOG
Site id:	CAOG11000215904		

GEOCHECK® - PHYSICAL SETTING SOURCE MAP FINDINGS

Map ID
Direction
Distance

Database EDR ID Number

D22

NE

1/2 - 1 Mile

OIL_GAS

CAOG11000216424

District nun:	1	Api number:	03726260
Blm well:	N	Redrill can:	Not Reported
Dryhole:	N	Well status:	B
Operator name:	Wilson Oil Co.		
County name:	Los Angeles	Fieldname:	Los Angeles City
Area name:	Any Area	Section:	19
Township:	01S	Range:	13W
Base meridian:	SB	Elevation:	Not Reported
Locationde:	Not Reported		
Gissourcec:	hud		
Comments:	Not Reported		
Leasename:	Not Reported	Wellnumber:	8
Epawell:	N	Hydraulica:	N
Confidenti:	N	Spuddate:	Not Reported
Welldeptha:	0		
Redrillfoo:	0		
Abandonedd:	Not Reported	Completion:	Not Reported
Directiona:	Unknown	Gissymbol:	AOG
Site id:	CAOG11000216424		

E23

NNE

1/2 - 1 Mile

OIL_GAS

CAOG11000215856

District nun:	1	Api number:	03725691
Blm well:	N	Redrill can:	Not Reported
Dryhole:	N	Well status:	B
Operator name:	Hercules Oil Co.		
County name:	Los Angeles	Fieldname:	Los Angeles City
Area name:	Any Area	Section:	24
Township:	01S	Range:	14W
Base meridian:	SB	Elevation:	Not Reported
Locationde:	Not Reported		
Gissourcec:	hud		
Comments:	Not Reported		
Leasename:	Not Reported	Wellnumber:	1
Epawell:	N	Hydraulica:	N
Confidenti:	N	Spuddate:	Not Reported
Welldeptha:	0		
Redrillfoo:	0		
Abandonedd:	Not Reported	Completion:	Not Reported
Directiona:	Unknown	Gissymbol:	AOG
Site id:	CAOG11000215856		

F24

NE

1/2 - 1 Mile

OIL_GAS

CAOG11000216423

GEOCHECK® - PHYSICAL SETTING SOURCE MAP FINDINGS

District nun:	1	Api number:	03726259
Blm well:	N	Redrill can:	Not Reported
Dryhole:	N	Well status:	B
Operator name:	Wilson Oil Co.		
County name:	Los Angeles	Fieldname:	Los Angeles City
Area name:	Any Area	Section:	19
Township:	01S	Range:	13W
Base meridian:	SB	Elevation:	Not Reported
Locationde:	Not Reported		
Gissourcec:	hud		
Comments:	Not Reported		
Leasename:	Not Reported	Wellnumber:	11
Epawell:	N	Hydraulica:	N
Confidenti:	N	Spuddate:	Not Reported
Welldeptha:	0		
Redrillfoo:	0		
Abandonedd:	Not Reported	Completion:	Not Reported
Directiona:	Unknown	Gissymbol:	AOG
Site id:	CAOG11000216423		

D25 NE 1/2 - 1 Mile

OIL_GAS CAOG11000216188

District nun:	1	Api number:	03726023
Blm well:	N	Redrill can:	Not Reported
Dryhole:	N	Well status:	B
Operator name:	Parker Oil Col		
County name:	Los Angeles	Fieldname:	Los Angeles City
Area name:	Any Area	Section:	19
Township:	01S	Range:	13W
Base meridian:	SB	Elevation:	Not Reported
Locationde:	Not Reported		
Gissourcec:	hud		
Comments:	Not Reported		
Leasename:	Not Reported	Wellnumber:	23
Epawell:	N	Hydraulica:	N
Confidenti:	N	Spuddate:	Not Reported
Welldeptha:	0		
Redrillfoo:	0		
Abandonedd:	Not Reported	Completion:	Not Reported
Directiona:	Unknown	Gissymbol:	AOG
Site id:	CAOG11000216188		

E26 NNE 1/2 - 1 Mile

OIL_GAS CAOG11000215858

District nun:	1	Api number:	03725693
Blm well:	N	Redrill can:	Not Reported
Dryhole:	N	Well status:	B
Operator name:	Hercules Oil Co.		
County name:	Los Angeles	Fieldname:	Los Angeles City
Area name:	Any Area	Section:	24
Township:	01S	Range:	14W
Base meridian:	SB	Elevation:	Not Reported
Locationde:	Not Reported		
Gissourcec:	hud		

GEOCHECK® - PHYSICAL SETTING SOURCE MAP FINDINGS

Comments:	Not Reported	Wellnumber:	3
Leasename:	Not Reported	Hydraulica:	N
Epawell:	N	Spuddate:	Not Reported
Confidenti:	N		
Welldeptha:	0		
Redrillfoo:	0		
Abandonedd:	Not Reported	Completion:	Not Reported
Directiona:	Unknown	Gissymbol:	AOG
Site id:	CAOG11000215858		

D27

NE

1/2 - 1 Mile

OIL_GAS

CAOG11000216190

District nun:	1	Api number:	03726025
Blm well:	N	Redrill can:	Not Reported
Dryhole:	N	Well status:	B
Operator name:	Parker Oil Col		
County name:	Los Angeles	Fieldname:	Los Angeles City
Area name:	Any Area	Section:	19
Township:	01S	Range:	13W
Base meridian:	SB	Elevation:	Not Reported
Locationde:	Not Reported		
Gissourcec:	hud		
Comments:	Not Reported		
Leasename:	Not Reported	Wellnumber:	22
Epawell:	N	Hydraulica:	N
Confidenti:	N	Spuddate:	Not Reported
Welldeptha:	0		
Redrillfoo:	0		
Abandonedd:	Not Reported	Completion:	Not Reported
Directiona:	Unknown	Gissymbol:	AOG
Site id:	CAOG11000216190		

D28

NE

1/2 - 1 Mile

OIL_GAS

CAOG11000216425

District nun:	1	Api number:	03726261
Blm well:	N	Redrill can:	Not Reported
Dryhole:	N	Well status:	B
Operator name:	Wilson Oil Co.		
County name:	Los Angeles	Fieldname:	Los Angeles City
Area name:	Any Area	Section:	19
Township:	01S	Range:	13W
Base meridian:	SB	Elevation:	Not Reported
Locationde:	Not Reported		
Gissourcec:	hud		
Comments:	Not Reported		
Leasename:	Not Reported	Wellnumber:	9
Epawell:	N	Hydraulica:	N
Confidenti:	N	Spuddate:	Not Reported
Welldeptha:	0		
Redrillfoo:	0		
Abandonedd:	Not Reported	Completion:	Not Reported
Directiona:	Unknown	Gissymbol:	AOG
Site id:	CAOG11000216425		

GEOCHECK® - PHYSICAL SETTING SOURCE MAP FINDINGS

Map ID
Direction
Distance

Database EDR ID Number

G29

NNE

1/2 - 1 Mile

OIL_GAS

CAOG11000215863

District nun:	1	Api number:	03725698
Blm well:	N	Redrill can:	Not Reported
Dryhole:	N	Well status:	B
Operator name:	Hercules Oil Co.		
County name:	Los Angeles	Fieldname:	Los Angeles City
Area name:	Any Area	Section:	24
Township:	01S	Range:	14W
Base meridian:	SB	Elevation:	Not Reported
Locationde:	Not Reported		
Gissourcec:	hud		
Comments:	Not Reported		
Leasename:	Not Reported	Wellnumber:	5
Epawell:	N	Hydraulica:	N
Confidenti:	N	Spuddate:	Not Reported
Welldeptha:	0		
Redrillfoo:	0		
Abandonedd:	Not Reported	Completion:	Not Reported
Directiona:	Unknown	Gissymbol:	AOG
Site id:	CAOG11000215863		

D30

NE

1/2 - 1 Mile

OIL_GAS

CAOG11000216192

District nun:	1	Api number:	03726027
Blm well:	N	Redrill can:	Not Reported
Dryhole:	N	Well status:	B
Operator name:	Parker Oil Col		
County name:	Los Angeles	Fieldname:	Los Angeles City
Area name:	Any Area	Section:	19
Township:	01S	Range:	13W
Base meridian:	SB	Elevation:	Not Reported
Locationde:	Not Reported		
Gissourcec:	hud		
Comments:	Not Reported		
Leasename:	Not Reported	Wellnumber:	24
Epawell:	N	Hydraulica:	N
Confidenti:	N	Spuddate:	Not Reported
Welldeptha:	0		
Redrillfoo:	0		
Abandonedd:	Not Reported	Completion:	Not Reported
Directiona:	Unknown	Gissymbol:	AOG
Site id:	CAOG11000216192		

D31

NE

1/2 - 1 Mile

OIL_GAS

CAOG11000216191

GEOCHECK® - PHYSICAL SETTING SOURCE MAP FINDINGS

District nun:	1	Api number:	03726026
Blm well:	N	Redrill can:	Not Reported
Dryhole:	N	Well status:	B
Operator name:	Parker Oil Col		
County name:	Los Angeles	Fieldname:	Los Angeles City
Area name:	Any Area	Section:	19
Township:	01S	Range:	13W
Base meridian:	SB	Elevation:	Not Reported
Locationde:	Not Reported		
Gissourcec:	hud		
Comments:	Not Reported		
Leasename:	Not Reported	Wellnumber:	25
Epawell:	N	Hydraulica:	N
Confidenti:	N	Spuddate:	Not Reported
Welldeptha:	0		
Redrillfoo:	0		
Abandonedd:	Not Reported	Completion:	Not Reported
Directiona:	Unknown	Gissymbol:	AOG
Site id:	CAOG11000216191		

H32 NE 1/2 - 1 Mile

OIL_GAS CAOG11000216196

District nun:	1	Api number:	03726031
Blm well:	N	Redrill can:	Not Reported
Dryhole:	N	Well status:	B
Operator name:	Parker Oil Col		
County name:	Los Angeles	Fieldname:	Los Angeles City
Area name:	Any Area	Section:	19
Township:	01S	Range:	13W
Base meridian:	SB	Elevation:	Not Reported
Locationde:	Not Reported		
Gissourcec:	hud		
Comments:	Not Reported		
Leasename:	Not Reported	Wellnumber:	29
Epawell:	N	Hydraulica:	N
Confidenti:	N	Spuddate:	Not Reported
Welldeptha:	0		
Redrillfoo:	0		
Abandonedd:	Not Reported	Completion:	Not Reported
Directiona:	Unknown	Gissymbol:	AOG
Site id:	CAOG11000216196		

D33 NE 1/2 - 1 Mile

OIL_GAS CAOG11000215188

District nun:	1	Api number:	03723892
Blm well:	N	Redrill can:	Not Reported
Dryhole:	N	Well status:	P
Operator name:	Parker Oil Col		
County name:	Los Angeles	Fieldname:	Los Angeles City
Area name:	Any Area	Section:	19
Township:	01S	Range:	13W
Base meridian:	SB	Elevation:	Not Reported
Locationde:	Not Reported		
Gissourcec:	hud		

GEOCHECK® - PHYSICAL SETTING SOURCE MAP FINDINGS

Comments:	Not Reported	Wellnumber:	15
Leasename:	Not Reported	Hydraulica:	N
Epawell:	N	Spuddate:	Not Reported
Confidenti:	N		
Welldeptha:	0		
Redrillfoo:	0		
Abandonedd:	Not Reported	Completion:	Not Reported
Directiona:	Unknown	Gissymbol:	POG
Site id:	CAOG11000215188		

F34

NE

1/2 - 1 Mile

OIL_GAS

CAOG11000216422

District nun:	1	Api number:	03726258
Blm well:	N	Redrill can:	Not Reported
Dryhole:	N	Well status:	B
Operator name:	Wilson Oil Co.		
County name:	Los Angeles	Fieldname:	Los Angeles City
Area name:	Any Area	Section:	19
Township:	01S	Range:	13W
Base meridian:	SB	Elevation:	Not Reported
Locationde:	Not Reported		
Gissourcec:	hud		
Comments:	Not Reported		
Leasename:	Not Reported	Wellnumber:	10
Epawell:	N	Hydraulica:	N
Confidenti:	N	Spuddate:	Not Reported
Welldeptha:	0		
Redrillfoo:	0		
Abandonedd:	Not Reported	Completion:	Not Reported
Directiona:	Unknown	Gissymbol:	AOG
Site id:	CAOG11000216422		

G35

NNE

1/2 - 1 Mile

OIL_GAS

CAOG11000215861

District nun:	1	Api number:	03725696
Blm well:	N	Redrill can:	Not Reported
Dryhole:	N	Well status:	B
Operator name:	Hercules Oil Co.		
County name:	Los Angeles	Fieldname:	Los Angeles City
Area name:	Any Area	Section:	24
Township:	01S	Range:	14W
Base meridian:	SB	Elevation:	Not Reported
Locationde:	Not Reported		
Gissourcec:	hud		
Comments:	Not Reported		
Leasename:	Not Reported	Wellnumber:	7
Epawell:	N	Hydraulica:	N
Confidenti:	N	Spuddate:	Not Reported
Welldeptha:	0		
Redrillfoo:	0		
Abandonedd:	Not Reported	Completion:	Not Reported
Directiona:	Unknown	Gissymbol:	AOG
Site id:	CAOG11000215861		

GEOCHECK® - PHYSICAL SETTING SOURCE MAP FINDINGS

Map ID
Direction
Distance

Database EDR ID Number

E36

NNE

1/2 - 1 Mile

OIL_GAS

CAOG11000215854

District nun:	1	Api number:	03725689
Blm well:	N	Redrill can:	Not Reported
Dryhole:	N	Well status:	B
Operator name:	Hercules Oil Co.		
County name:	Los Angeles	Fieldname:	Los Angeles City
Area name:	Any Area	Section:	24
Township:	01S	Range:	14W
Base meridian:	SB	Elevation:	Not Reported
Locationde:	Not Reported		
Gissourcec:	hud		
Comments:	Not Reported		
Leasename:	Not Reported	Wellnumber:	2
Epawell:	N	Hydraulica:	N
Confidenti:	N	Spuddate:	Not Reported
Welldeptha:	0		
Redrillfoo:	0		
Abandonedd:	Not Reported	Completion:	Not Reported
Directiona:	Unknown	Gissymbol:	AOG
Site id:	CAOG11000215854		

37

NNW

1/2 - 1 Mile

OIL_GAS

CAOG11000215213

District nun:	1	Api number:	03723923
Blm well:	N	Redrill can:	Not Reported
Dryhole:	Y	Well status:	P
Operator name:	Cunningham Investments, Inc.		
County name:	Los Angeles	Fieldname:	Any Field
Area name:	Any Area	Section:	24
Township:	01S	Range:	14W
Base meridian:	SB	Elevation:	Not Reported
Locationde:	Not Reported		
Gissourcec:	hud		
Comments:	Not Reported		
Leasename:	Cunningham Investments Unknown	Wellnumber:	1
Epawell:	N	Hydraulica:	N
Confidenti:	N	Spuddate:	Not Reported
Welldeptha:	0		
Redrillfoo:	0		
Abandonedd:	Not Reported	Completion:	Not Reported
Directiona:	Unknown	Gissymbol:	PDH
Site id:	CAOG11000215213		

H38

NE

1/2 - 1 Mile

OIL_GAS

CAOG11000216197

GEOCHECK® - PHYSICAL SETTING SOURCE MAP FINDINGS

District nun:	1	Api number:	03726032
Blm well:	N	Redrill can:	Not Reported
Dryhole:	N	Well status:	B
Operator name:	Parker Oil Col		
County name:	Los Angeles	Fieldname:	Los Angeles City
Area name:	Any Area	Section:	19
Township:	01S	Range:	13W
Base meridian:	SB	Elevation:	Not Reported
Locationde:	Not Reported		
Gissourcec:	hud		
Comments:	Not Reported		
Leasename:	Not Reported	Wellnumber:	30
Epawell:	N	Hydraulica:	N
Confidenti:	N	Spuddate:	Not Reported
Welldeptha:	0		
Redrillfoo:	0		
Abandonedd:	Not Reported	Completion:	Not Reported
Directiona:	Unknown	Gissymbol:	AOG
Site id:	CAOG11000216197		

E39 NNE 1/2 - 1 Mile

OIL_GAS CAOG11000215160

District nun:	1	Api number:	03723864
Blm well:	N	Redrill can:	Not Reported
Dryhole:	N	Well status:	P
Operator name:	Hercules Oil Co.		
County name:	Los Angeles	Fieldname:	Los Angeles City
Area name:	Any Area	Section:	24
Township:	01S	Range:	14W
Base meridian:	SB	Elevation:	Not Reported
Locationde:	Not Reported		
Gissourcec:	hud		
Comments:	Not Reported		
Leasename:	Not Reported	Wellnumber:	4
Epawell:	N	Hydraulica:	N
Confidenti:	N	Spuddate:	Not Reported
Welldeptha:	0		
Redrillfoo:	0		
Abandonedd:	Not Reported	Completion:	Not Reported
Directiona:	Unknown	Gissymbol:	POG
Site id:	CAOG11000215160		

G40 NNE 1/2 - 1 Mile

OIL_GAS CAOG11000215870

District nun:	1	Api number:	03725705
Blm well:	N	Redrill can:	Not Reported
Dryhole:	N	Well status:	B
Operator name:	Hercules Oil Co.		
County name:	Los Angeles	Fieldname:	Los Angeles City
Area name:	Any Area	Section:	24
Township:	01S	Range:	14W
Base meridian:	SB	Elevation:	Not Reported
Locationde:	Not Reported		
Gissourcec:	hud		

GEOCHECK® - PHYSICAL SETTING SOURCE MAP FINDINGS

Comments:	Not Reported	Wellnumber:	6
Leasename:	Not Reported	Hydraulica:	N
Epawell:	N	Spuddate:	Not Reported
Confidenti:	N		
Welldeptha:	0		
Redrillfoo:	0		
Abandonedd:	Not Reported	Completion:	Not Reported
Directiona:	Unknown	Gissymbol:	AOG
Site id:	CAOG11000215870		

H41 NE

1/2 - 1 Mile

OIL_GAS

CAOG11000216186

District nun:	1	Api number:	03726021
Blm well:	N	Redrill can:	Not Reported
Dryhole:	N	Well status:	B
Operator name:	Parker Oil Col		
County name:	Los Angeles	Fieldname:	Los Angeles City
Area name:	Any Area	Section:	19
Township:	01S	Range:	13W
Base meridian:	SB	Elevation:	Not Reported
Locationde:	Not Reported		
Gissourcec:	hud		
Comments:	Not Reported		
Leasename:	Not Reported	Wellnumber:	26
Epawell:	N	Hydraulica:	N
Confidenti:	N	Spuddate:	Not Reported
Welldeptha:	0		
Redrillfoo:	0		
Abandonedd:	Not Reported	Completion:	Not Reported
Directiona:	Unknown	Gissymbol:	AOG
Site id:	CAOG11000216186		

H42 NE

1/2 - 1 Mile

OIL_GAS

CAOG11000215189

District nun:	1	Api number:	03723893
Blm well:	N	Redrill can:	Not Reported
Dryhole:	N	Well status:	P
Operator name:	Parker Oil Col		
County name:	Los Angeles	Fieldname:	Los Angeles City
Area name:	Any Area	Section:	19
Township:	01S	Range:	13W
Base meridian:	SB	Elevation:	Not Reported
Locationde:	Not Reported		
Gissourcec:	hud		
Comments:	Not Reported		
Leasename:	Not Reported	Wellnumber:	28
Epawell:	N	Hydraulica:	N
Confidenti:	N	Spuddate:	Not Reported
Welldeptha:	0		
Redrillfoo:	0		
Abandonedd:	Not Reported	Completion:	Not Reported
Directiona:	Unknown	Gissymbol:	POG
Site id:	CAOG11000215189		

GEOCHECK® - PHYSICAL SETTING SOURCE MAP FINDINGS

Map ID
Direction
Distance

Database EDR ID Number

F43

NE

1/2 - 1 Mile

OIL_GAS

CAOG11000216185

District nun:	1	Api number:	03726020
Blm well:	N	Redrill can:	Not Reported
Dryhole:	N	Well status:	B
Operator name:	Parker Oil Col		
County name:	Los Angeles	Fieldname:	Los Angeles City
Area name:	Any Area	Section:	19
Township:	01S	Range:	13W
Base meridian:	SB	Elevation:	Not Reported
Locationde:	Not Reported		
Gissourcec:	hud		
Comments:	Not Reported		
Leasename:	Not Reported	Wellnumber:	16
Epawell:	N	Hydraulica:	N
Confidenti:	N	Spuddate:	Not Reported
Welldeptha:	0		
Redrillfoo:	0		
Abandonedd:	Not Reported	Completion:	Not Reported
Directiona:	Unknown	Gissymbol:	AOG
Site id:	CAOG11000216185		

I44

NE

1/2 - 1 Mile

OIL_GAS

CAOG11000216187

District nun:	1	Api number:	03726022
Blm well:	N	Redrill can:	Not Reported
Dryhole:	N	Well status:	B
Operator name:	Parker Oil Col		
County name:	Los Angeles	Fieldname:	Los Angeles City
Area name:	Any Area	Section:	19
Township:	01S	Range:	13W
Base meridian:	SB	Elevation:	Not Reported
Locationde:	Not Reported		
Gissourcec:	hud		
Comments:	Not Reported		
Leasename:	Not Reported	Wellnumber:	17
Epawell:	N	Hydraulica:	N
Confidenti:	N	Spuddate:	Not Reported
Welldeptha:	0		
Redrillfoo:	0		
Abandonedd:	Not Reported	Completion:	Not Reported
Directiona:	Unknown	Gissymbol:	AOG
Site id:	CAOG11000216187		

G45

NNE

1/2 - 1 Mile

OIL_GAS

CAOG11000215855

GEOCHECK® - PHYSICAL SETTING SOURCE MAP FINDINGS

District nun:	1	Api number:	03725690
Blm well:	N	Redrill can:	Not Reported
Dryhole:	N	Well status:	B
Operator name:	Hercules Oil Co.		
County name:	Los Angeles	Fieldname:	Los Angeles City
Area name:	Any Area	Section:	24
Township:	01S	Range:	14W
Base meridian:	SB	Elevation:	Not Reported
Locationde:	Not Reported		
Gissourcec:	hud		
Comments:	Not Reported		
Leasename:	Not Reported	Wellnumber:	1-1
Epawell:	N	Hydraulica:	N
Confidenti:	N	Spuddate:	Not Reported
Welldeptha:	0		
Redrillfoo:	0		
Abandonedd:	Not Reported	Completion:	Not Reported
Directiona:	Unknown	Gissymbol:	AOG
Site id:	CAOG11000215855		

G46
NNE
1/2 - 1 Mile

OIL_GAS CAOG11000214391

District nun:	1	Api number:	03721726
Blm well:	N	Redrill can:	Not Reported
Dryhole:	N	Well status:	P
Operator name:	Hercules Oil Co.		
County name:	Los Angeles	Fieldname:	Los Angeles City
Area name:	Any Area	Section:	24
Township:	01S	Range:	14W
Base meridian:	SB	Elevation:	Not Reported
Locationde:	Not Reported		
Gissourcec:	hud		
Comments:	Not Reported		
Leasename:	Unknown	Wellnumber:	1-1976
Epawell:	N	Hydraulica:	N
Confidenti:	N	Spuddate:	Not Reported
Welldeptha:	0		
Redrillfoo:	0		
Abandonedd:	Not Reported	Completion:	Not Reported
Directiona:	Unknown	Gissymbol:	POG
Site id:	CAOG11000214391		

I47
NE
1/2 - 1 Mile

OIL_GAS CAOG11000215197

District nun:	1	Api number:	03723902
Blm well:	N	Redrill can:	Not Reported
Dryhole:	N	Well status:	P
Operator name:	Parker Oil Col		
County name:	Los Angeles	Fieldname:	Los Angeles City
Area name:	Any Area	Section:	19
Township:	01S	Range:	13W
Base meridian:	SB	Elevation:	Not Reported
Locationde:	Not Reported		
Gissourcec:	hud		

GEOCHECK® - PHYSICAL SETTING SOURCE MAP FINDINGS

Comments:	Not Reported	Wellnumber:	20
Leasename:	Not Reported	Hydraulica:	N
Epawell:	N	Spuddate:	Not Reported
Confidenti:	N		
Welldeptha:	0		
Redrillfoo:	0		
Abandonedd:	Not Reported	Completion:	Not Reported
Directiona:	Unknown	Gissymbol:	POG
Site id:	CAOG11000215197		

E48 NNE 1/2 - 1 Mile

OIL_GAS CAOG11000215852

District nun:	1	Api number:	03725687
Blm well:	N	Redrill can:	Not Reported
Dryhole:	N	Well status:	B
Operator name:	Hercules Oil Co.		
County name:	Los Angeles	Fieldname:	Los Angeles City
Area name:	Any Area	Section:	24
Township:	01S	Range:	14W
Base meridian:	SB	Elevation:	Not Reported
Locationde:	Not Reported		
Gissourcec:	hud		
Comments:	Not Reported		
Leasename:	Not Reported	Wellnumber:	13
Epawell:	N	Hydraulica:	N
Confidenti:	N	Spuddate:	Not Reported
Welldeptha:	0		
Redrillfoo:	0		
Abandonedd:	Not Reported	Completion:	Not Reported
Directiona:	Unknown	Gissymbol:	AOG
Site id:	CAOG11000215852		

H49 NE 1/2 - 1 Mile

OIL_GAS CAOG11000216195

District nun:	1	Api number:	03726030
Blm well:	N	Redrill can:	Not Reported
Dryhole:	N	Well status:	B
Operator name:	Parker Oil Col		
County name:	Los Angeles	Fieldname:	Los Angeles City
Area name:	Any Area	Section:	19
Township:	01S	Range:	13W
Base meridian:	SB	Elevation:	Not Reported
Locationde:	Not Reported		
Gissourcec:	hud		
Comments:	Not Reported		
Leasename:	Not Reported	Wellnumber:	27
Epawell:	N	Hydraulica:	N
Confidenti:	N	Spuddate:	Not Reported
Welldeptha:	0		
Redrillfoo:	0		
Abandonedd:	Not Reported	Completion:	Not Reported
Directiona:	Unknown	Gissymbol:	AOG
Site id:	CAOG11000216195		

GEOCHECK® - PHYSICAL SETTING SOURCE MAP FINDINGS

Map ID
Direction
Distance

Database EDR ID Number

I50
NE
1/2 - 1 Mile

OIL_GAS CAOG11000215410

District nun:	1	Api number:	03725216
Blm well:	N	Redrill can:	Not Reported
Dryhole:	N	Well status:	P
Operator name:	Parker Oil Col		
County name:	Los Angeles	Fieldname:	Los Angeles City
Area name:	Any Area	Section:	19
Township:	01S	Range:	13W
Base meridian:	SB	Elevation:	Not Reported
Locationde:	Not Reported		
Gissourcec:	hud		
Comments:	Not Reported		
Leasename:	Not Reported	Wellnumber:	18
Epawell:	N	Hydraulica:	N
Confidenti:	N	Spuddate:	Not Reported
Welldeptha:	0		
Redrillfoo:	0		
Abandonedd:	Not Reported	Completion:	Not Reported
Directiona:	Unknown	Gissymbol:	POG
Site id:	CAOG11000215410		

G51
NNE
1/2 - 1 Mile

OIL_GAS CAOG11000215847

District nun:	1	Api number:	03725682
Blm well:	N	Redrill can:	Not Reported
Dryhole:	N	Well status:	B
Operator name:	Hercules Oil Co.		
County name:	Los Angeles	Fieldname:	Los Angeles City
Area name:	Any Area	Section:	24
Township:	01S	Range:	14W
Base meridian:	SB	Elevation:	Not Reported
Locationde:	Not Reported		
Gissourcec:	hud		
Comments:	Not Reported		
Leasename:	Not Reported	Wellnumber:	10
Epawell:	N	Hydraulica:	N
Confidenti:	N	Spuddate:	Not Reported
Welldeptha:	0		
Redrillfoo:	0		
Abandonedd:	Not Reported	Completion:	Not Reported
Directiona:	Unknown	Gissymbol:	AOG
Site id:	CAOG11000215847		

I52
NE
1/2 - 1 Mile

OIL_GAS CAOG11000215411

GEOCHECK® - PHYSICAL SETTING SOURCE MAP FINDINGS

District nun:	1	Api number:	03725217
Blm well:	N	Redrill can:	Not Reported
Dryhole:	N	Well status:	P
Operator name:	Parker Oil Col		
County name:	Los Angeles	Fieldname:	Los Angeles City
Area name:	Any Area	Section:	19
Township:	01S	Range:	13W
Base meridian:	SB	Elevation:	Not Reported
Locationde:	Not Reported		
Gissourcec:	hud		
Comments:	Not Reported		
Leasename:	Not Reported	Wellnumber:	19
Epawell:	N	Hydraulica:	N
Confidenti:	N	Spuddate:	Not Reported
Welldeptha:	0		
Redrillfoo:	0		
Abandonedd:	Not Reported	Completion:	Not Reported
Directiona:	Unknown	Gissymbol:	POG
Site id:	CAOG11000215411		

G53 NNE 1/2 - 1 Mile

OIL_GAS CAOG11000215860

District nun:	1	Api number:	03725695
Blm well:	N	Redrill can:	Not Reported
Dryhole:	N	Well status:	B
Operator name:	Hercules Oil Co.		
County name:	Los Angeles	Fieldname:	Los Angeles City
Area name:	Any Area	Section:	24
Township:	01S	Range:	14W
Base meridian:	SB	Elevation:	Not Reported
Locationde:	Not Reported		
Gissourcec:	hud		
Comments:	Not Reported		
Leasename:	Not Reported	Wellnumber:	8
Epawell:	N	Hydraulica:	N
Confidenti:	N	Spuddate:	Not Reported
Welldeptha:	0		
Redrillfoo:	0		
Abandonedd:	Not Reported	Completion:	Not Reported
Directiona:	Unknown	Gissymbol:	AOG
Site id:	CAOG11000215860		

E54 NNE 1/2 - 1 Mile

OIL_GAS CAOG11000215851

District nun:	1	Api number:	03725686
Blm well:	N	Redrill can:	Not Reported
Dryhole:	N	Well status:	B
Operator name:	Hercules Oil Co.		
County name:	Los Angeles	Fieldname:	Los Angeles City
Area name:	Any Area	Section:	24
Township:	01S	Range:	14W
Base meridian:	SB	Elevation:	Not Reported
Locationde:	Not Reported		
Gissourcec:	hud		

GEOCHECK® - PHYSICAL SETTING SOURCE MAP FINDINGS

Comments:	Not Reported	Wellnumber:	14
Leasename:	Not Reported	Hydraulica:	N
Epawell:	N	Spuddate:	Not Reported
Confidenti:	N		
Welldeptha:	0		
Redrillfoo:	0		
Abandonedd:	Not Reported	Completion:	Not Reported
Directiona:	Unknown	Gissymbol:	AOG
Site id:	CAOG11000215851		

J55

ENE

1/2 - 1 Mile

OIL_GAS

CAOG11000216106

District nun:	1	Api number:	03725941
Blm well:	N	Redrill can:	Not Reported
Dryhole:	N	Well status:	B
Operator name:	N. Conkhite		
County name:	Los Angeles	Fieldname:	Los Angeles City
Area name:	Any Area	Section:	19
Township:	01S	Range:	13W
Base meridian:	SB	Elevation:	Not Reported
Locationde:	Not Reported		
Gissourcec:	hud		
Comments:	Not Reported		
Leasename:	Not Reported	Wellnumber:	2
Epawell:	N	Hydraulica:	N
Confidenti:	N	Spuddate:	Not Reported
Welldeptha:	0		
Redrillfoo:	0		
Abandonedd:	Not Reported	Completion:	Not Reported
Directiona:	Unknown	Gissymbol:	AOG
Site id:	CAOG11000216106		

H56

NE

1/2 - 1 Mile

OIL_GAS

CAOG11000216324

District nun:	1	Api number:	03726160
Blm well:	N	Redrill can:	Not Reported
Dryhole:	N	Well status:	B
Operator name:	Wellington Oil Co.		
County name:	Los Angeles	Fieldname:	Los Angeles City
Area name:	Any Area	Section:	19
Township:	01S	Range:	13W
Base meridian:	SB	Elevation:	Not Reported
Locationde:	Not Reported		
Gissourcec:	hud		
Comments:	Not Reported		
Leasename:	Not Reported	Wellnumber:	15
Epawell:	N	Hydraulica:	N
Confidenti:	N	Spuddate:	Not Reported
Welldeptha:	0		
Redrillfoo:	0		
Abandonedd:	Not Reported	Completion:	Not Reported
Directiona:	Unknown	Gissymbol:	AOG
Site id:	CAOG11000216324		

GEOCHECK® - PHYSICAL SETTING SOURCE MAP FINDINGS

Map ID
Direction
Distance

Database EDR ID Number

57

NNW

1/2 - 1 Mile

OIL_GAS

CAOG11000205249

District nun:	1	Api number:	03706323
Blm well:	N	Redrill can:	Not Reported
Dryhole:	Y	Well status:	P
Operator name:	Chevron U.S.A. Inc.		
County name:	Los Angeles	Fieldname:	Any Field
Area name:	Any Area	Section:	24
Township:	01S	Range:	14W
Base meridian:	SB	Elevation:	Not Reported
Locationde:	Not Reported		
Gissourcec:	hud		
Comments:	Not Reported		
Leasename:	Hobart Corehole	Wellnumber:	1
Epawell:	N	Hydraulica:	N
Confidenti:	N	Spuddate:	Not Reported
Welldeptha:	0		
Redrillfoo:	0		
Abandonedd:	Not Reported	Completion:	Not Reported
Directiona:	Unknown	Gissymbol:	PDH
Site id:	CAOG11000205249		

K58

NNE

1/2 - 1 Mile

OIL_GAS

CAOG11000215850

District nun:	1	Api number:	03725685
Blm well:	N	Redrill can:	Not Reported
Dryhole:	N	Well status:	B
Operator name:	Hercules Oil Co.		
County name:	Los Angeles	Fieldname:	Los Angeles City
Area name:	Any Area	Section:	24
Township:	01S	Range:	14W
Base meridian:	SB	Elevation:	Not Reported
Locationde:	Not Reported		
Gissourcec:	hud		
Comments:	Not Reported		
Leasename:	Not Reported	Wellnumber:	15
Epawell:	N	Hydraulica:	N
Confidenti:	N	Spuddate:	Not Reported
Welldeptha:	0		
Redrillfoo:	0		
Abandonedd:	Not Reported	Completion:	Not Reported
Directiona:	Unknown	Gissymbol:	AOG
Site id:	CAOG11000215850		

G59

NNE

1/2 - 1 Mile

OIL_GAS

CAOG11000215859

GEOCHECK® - PHYSICAL SETTING SOURCE MAP FINDINGS

District nun:	1	Api number:	03725694
Blm well:	N	Redrill can:	Not Reported
Dryhole:	N	Well status:	B
Operator name:	Hercules Oil Co.		
County name:	Los Angeles	Fieldname:	Los Angeles City
Area name:	Any Area	Section:	24
Township:	01S	Range:	14W
Base meridian:	SB	Elevation:	Not Reported
Locationde:	Not Reported		
Gissourcec:	hud		
Comments:	Not Reported		
Leasename:	Not Reported	Wellnumber:	9
Epawell:	N	Hydraulica:	N
Confidenti:	N	Spuddate:	Not Reported
Welldeptha:	0		
Redrillfoo:	0		
Abandonedd:	Not Reported	Completion:	Not Reported
Directiona:	Unknown	Gissymbol:	AOG
Site id:	CAOG11000215859		

G60
NNE
1/2 - 1 Mile

OIL_GAS CAOG11000215853

District nun:	1	Api number:	03725688
Blm well:	N	Redrill can:	Not Reported
Dryhole:	N	Well status:	B
Operator name:	Hercules Oil Co.		
County name:	Los Angeles	Fieldname:	Los Angeles City
Area name:	Any Area	Section:	24
Township:	01S	Range:	14W
Base meridian:	SB	Elevation:	Not Reported
Locationde:	Not Reported		
Gissourcec:	hud		
Comments:	Not Reported		
Leasename:	Not Reported	Wellnumber:	11
Epawell:	N	Hydraulica:	N
Confidenti:	N	Spuddate:	Not Reported
Welldeptha:	0		
Redrillfoo:	0		
Abandonedd:	Not Reported	Completion:	Not Reported
Directiona:	Unknown	Gissymbol:	AOG
Site id:	CAOG11000215853		

I61
NE
1/2 - 1 Mile

OIL_GAS CAOG11000216189

District nun:	1	Api number:	03726024
Blm well:	N	Redrill can:	Not Reported
Dryhole:	N	Well status:	B
Operator name:	Parker Oil Col		
County name:	Los Angeles	Fieldname:	Los Angeles City
Area name:	Any Area	Section:	19
Township:	01S	Range:	13W
Base meridian:	SB	Elevation:	Not Reported
Locationde:	Not Reported		
Gissourcec:	hud		

GEOCHECK® - PHYSICAL SETTING SOURCE MAP FINDINGS

Comments:	Not Reported	Wellnumber:	21
Leasename:	Not Reported	Hydraulica:	N
Epawell:	N	Spuddate:	Not Reported
Confidenti:	N		
Welldeptha:	0		
Redrillfoo:	0		
Abandonedd:	Not Reported	Completion:	Not Reported
Directiona:	Unknown	Gissymbol:	AOG
Site id:	CAOG11000216189		

I62
NE
1/2 - 1 Mile

OIL_GAS CAOG11000216378

District nun:	1	Api number:	03726214
Blm well:	N	Redrill can:	Not Reported
Dryhole:	N	Well status:	B
Operator name:	Westlake Oil Co.		
County name:	Los Angeles	Fieldname:	Los Angeles City
Area name:	Any Area	Section:	19
Township:	01S	Range:	13W
Base meridian:	SB	Elevation:	Not Reported
Locationde:	Not Reported		
Gissourcec:	hud		
Comments:	Not Reported		
Leasename:	Not Reported	Wellnumber:	19A
Epawell:	N	Hydraulica:	N
Confidenti:	N	Spuddate:	Not Reported
Welldeptha:	0		
Redrillfoo:	0		
Abandonedd:	Not Reported	Completion:	Not Reported
Directiona:	Unknown	Gissymbol:	AOG
Site id:	CAOG11000216378		

J63
ENE
1/2 - 1 Mile

OIL_GAS CAOG11000216107

District nun:	1	Api number:	03725942
Blm well:	N	Redrill can:	Not Reported
Dryhole:	N	Well status:	B
Operator name:	N. Conkhite		
County name:	Los Angeles	Fieldname:	Los Angeles City
Area name:	Any Area	Section:	19
Township:	01S	Range:	13W
Base meridian:	SB	Elevation:	Not Reported
Locationde:	Not Reported		
Gissourcec:	hud		
Comments:	Not Reported		
Leasename:	Not Reported	Wellnumber:	1
Epawell:	N	Hydraulica:	N
Confidenti:	N	Spuddate:	Not Reported
Welldeptha:	0		
Redrillfoo:	0		
Abandonedd:	Not Reported	Completion:	Not Reported
Directiona:	Unknown	Gissymbol:	AOG
Site id:	CAOG11000216107		

GEOCHECK® - PHYSICAL SETTING SOURCE MAP FINDINGS

Map ID
Direction
Distance

Database EDR ID Number

K64
NNE
1/2 - 1 Mile

OIL_GAS CAOG11000215773

District nun:	1	Api number:	03725607
Blm well:	N	Redrill can:	Not Reported
Dryhole:	N	Well status:	B
Operator name:	Doran, Brouse & Price		
County name:	Los Angeles	Fieldname:	Los Angeles City
Area name:	Any Area	Section:	19
Township:	01S	Range:	13W
Base meridian:	SB	Elevation:	Not Reported
Locationde:	Not Reported		
Gissourcec:	hud		
Comments:	Not Reported		
Leasename:	Not Reported	Wellnumber:	5
Epawell:	N	Hydraulica:	N
Confidenti:	N	Spuddate:	Not Reported
Welldeptha:	0		
Redrillfoo:	0		
Abandonedd:	Not Reported	Completion:	Not Reported
Directiona:	Unknown	Gissymbol:	AOG
Site id:	CAOG11000215773		

K65
NNE
1/2 - 1 Mile

OIL_GAS CAOG11000215849

District nun:	1	Api number:	03725684
Blm well:	N	Redrill can:	Not Reported
Dryhole:	N	Well status:	B
Operator name:	Hercules Oil Co.		
County name:	Los Angeles	Fieldname:	Los Angeles City
Area name:	Any Area	Section:	24
Township:	01S	Range:	14W
Base meridian:	SB	Elevation:	Not Reported
Locationde:	Not Reported		
Gissourcec:	hud		
Comments:	Not Reported		
Leasename:	Not Reported	Wellnumber:	16
Epawell:	N	Hydraulica:	N
Confidenti:	N	Spuddate:	Not Reported
Welldeptha:	0		
Redrillfoo:	0		
Abandonedd:	Not Reported	Completion:	Not Reported
Directiona:	Unknown	Gissymbol:	AOG
Site id:	CAOG11000215849		

66
South
1/2 - 1 Mile

OIL_GAS CAOG11000205177

GEOCHECK® - PHYSICAL SETTING SOURCE MAP FINDINGS

District nun:	1	Api number:	03706198
Blm well:	N	Redrill can:	Not Reported
Dryhole:	Y	Well status:	P
Operator name:	Union Oil Company of California		
County name:	Los Angeles	Fieldname:	Any Field
Area name:	Any Area	Section:	36
Township:	01S	Range:	14W
Base meridian:	SB	Elevation:	Not Reported
Locationde:	Not Reported		
Gissourcec:	hud		
Comments:	Not Reported		
Leasename:	Union-Signal Loyola E.H.	Wellnumber:	31
Epawell:	N	Hydraulica:	N
Confidenti:	N	Spuddate:	Not Reported
Welldeptha:	0		
Redrillfoo:	0		
Abandonedd:	Not Reported	Completion:	Not Reported
Directiona:	Unknown	Gissymbol:	PDH
Site id:	CAOG11000205177		

L67
NE
1/2 - 1 Mile

OIL_GAS CAOG11000216338

District nun:	1	Api number:	03726174
Blm well:	N	Redrill can:	Not Reported
Dryhole:	N	Well status:	B
Operator name:	Wellington Oil Co.		
County name:	Los Angeles	Fieldname:	Los Angeles City
Area name:	Any Area	Section:	19
Township:	01S	Range:	13W
Base meridian:	SB	Elevation:	Not Reported
Locationde:	Not Reported		
Gissourcec:	hud		
Comments:	Not Reported		
Leasename:	Not Reported	Wellnumber:	2
Epawell:	N	Hydraulica:	N
Confidenti:	N	Spuddate:	Not Reported
Welldeptha:	0		
Redrillfoo:	0		
Abandonedd:	Not Reported	Completion:	Not Reported
Directiona:	Unknown	Gissymbol:	AOG
Site id:	CAOG11000216338		

H68
NE
1/2 - 1 Mile

OIL_GAS CAOG11000216323

District nun:	1	Api number:	03726159
Blm well:	N	Redrill can:	Not Reported
Dryhole:	N	Well status:	B
Operator name:	Wellington Oil Co.		
County name:	Los Angeles	Fieldname:	Los Angeles City
Area name:	Any Area	Section:	19
Township:	01S	Range:	13W
Base meridian:	SB	Elevation:	Not Reported
Locationde:	Not Reported		
Gissourcec:	hud		

GEOCHECK® - PHYSICAL SETTING SOURCE MAP FINDINGS

Comments:	Not Reported	Wellnumber:	16
Leasename:	Not Reported	Hydraulica:	N
Epawell:	N	Spuddate:	Not Reported
Confidenti:	N		
Welldeptha:	0		
Redrillfoo:	0		
Abandonedd:	Not Reported	Completion:	Not Reported
Directiona:	Unknown	Gissymbol:	AOG
Site id:	CAOG11000216323		

K69
NNE
1/2 - 1 Mile

OIL_GAS

CAOG11000215857

District nun:	1	Api number:	03725692
Blm well:	N	Redrill can:	Not Reported
Dryhole:	N	Well status:	B
Operator name:	Hercules Oil Co.		
County name:	Los Angeles	Fieldname:	Los Angeles City
Area name:	Any Area	Section:	24
Township:	01S	Range:	14W
Base meridian:	SB	Elevation:	Not Reported
Locationde:	Not Reported		
Gissourcec:	hud		
Comments:	Not Reported		
Leasename:	Not Reported	Wellnumber:	12
Epawell:	N	Hydraulica:	N
Confidenti:	N	Spuddate:	Not Reported
Welldeptha:	0		
Redrillfoo:	0		
Abandonedd:	Not Reported	Completion:	Not Reported
Directiona:	Unknown	Gissymbol:	AOG
Site id:	CAOG11000215857		

K70
NNE
1/2 - 1 Mile

OIL_GAS

CAOG11000215770

District nun:	1	Api number:	03725604
Blm well:	N	Redrill can:	Not Reported
Dryhole:	N	Well status:	B
Operator name:	Doran, Brouse & Price		
County name:	Los Angeles	Fieldname:	Los Angeles City
Area name:	Any Area	Section:	19
Township:	01S	Range:	13W
Base meridian:	SB	Elevation:	Not Reported
Locationde:	Not Reported		
Gissourcec:	hud		
Comments:	Not Reported		
Leasename:	Not Reported	Wellnumber:	4
Epawell:	N	Hydraulica:	N
Confidenti:	N	Spuddate:	Not Reported
Welldeptha:	0		
Redrillfoo:	0		
Abandonedd:	Not Reported	Completion:	Not Reported
Directiona:	Unknown	Gissymbol:	AOG
Site id:	CAOG11000215770		

GEOCHECK® - PHYSICAL SETTING SOURCE MAP FINDINGS

Map ID
Direction
Distance

Database EDR ID Number

I71
NE
1/2 - 1 Mile

OIL_GAS CAOG11000216358

District nun:	1	Api number:	03726194
Blm well:	N	Redrill can:	Not Reported
Dryhole:	N	Well status:	B
Operator name:	Westlake Oil Co.		
County name:	Los Angeles	Fieldname:	Los Angeles City
Area name:	Any Area	Section:	19
Township:	01S	Range:	13W
Base meridian:	SB	Elevation:	Not Reported
Locationde:	Not Reported		
Gissourcec:	hud		
Comments:	Not Reported		
Leasename:	Not Reported	Wellnumber:	18A
Epawell:	N	Hydraulica:	N
Confidenti:	N	Spuddate:	Not Reported
Welldeptha:	0		
Redrillfoo:	0		
Abandonedd:	Not Reported	Completion:	Not Reported
Directiona:	Unknown	Gissymbol:	AOG
Site id:	CAOG11000216358		

M72
NE
1/2 - 1 Mile

OIL_GAS CAOG11000216351

District nun:	1	Api number:	03726187
Blm well:	N	Redrill can:	Not Reported
Dryhole:	N	Well status:	B
Operator name:	Westlake Oil Co.		
County name:	Los Angeles	Fieldname:	Los Angeles City
Area name:	Any Area	Section:	19
Township:	01S	Range:	13W
Base meridian:	SB	Elevation:	Not Reported
Locationde:	Not Reported		
Gissourcec:	hud		
Comments:	Not Reported		
Leasename:	Not Reported	Wellnumber:	16A
Epawell:	N	Hydraulica:	N
Confidenti:	N	Spuddate:	Not Reported
Welldeptha:	0		
Redrillfoo:	0		
Abandonedd:	Not Reported	Completion:	Not Reported
Directiona:	Unknown	Gissymbol:	AOG
Site id:	CAOG11000216351		

K73
NNE
1/2 - 1 Mile

OIL_GAS CAOG11000215848

GEOCHECK® - PHYSICAL SETTING SOURCE MAP FINDINGS

District nun:	1	Api number:	03725683
Blm well:	N	Redrill can:	Not Reported
Dryhole:	N	Well status:	B
Operator name:	Hercules Oil Co.		
County name:	Los Angeles	Fieldname:	Los Angeles City
Area name:	Any Area	Section:	24
Township:	01S	Range:	14W
Base meridian:	SB	Elevation:	Not Reported
Locationde:	Not Reported		
Gissourcec:	hud		
Comments:	Not Reported		
Leasename:	Not Reported	Wellnumber:	17
Epawell:	N	Hydraulica:	N
Confidenti:	N	Spuddate:	Not Reported
Welldeptha:	0		
Redrillfoo:	0		
Abandonedd:	Not Reported	Completion:	Not Reported
Directiona:	Unknown	Gissymbol:	AOG
Site id:	CAOG11000215848		

L74
NE
1/2 - 1 Mile

OIL_GAS CAOG11000216339

District nun:	1	Api number:	03726175
Blm well:	N	Redrill can:	Not Reported
Dryhole:	N	Well status:	B
Operator name:	Wellington Oil Co.		
County name:	Los Angeles	Fieldname:	Los Angeles City
Area name:	Any Area	Section:	19
Township:	01S	Range:	13W
Base meridian:	SB	Elevation:	Not Reported
Locationde:	Not Reported		
Gissourcec:	hud		
Comments:	Not Reported		
Leasename:	Not Reported	Wellnumber:	1
Epawell:	N	Hydraulica:	N
Confidenti:	N	Spuddate:	Not Reported
Welldeptha:	0		
Redrillfoo:	0		
Abandonedd:	Not Reported	Completion:	Not Reported
Directiona:	Unknown	Gissymbol:	AOG
Site id:	CAOG11000216339		

J75
NE
1/2 - 1 Mile

OIL_GAS CAOG11000216377

District nun:	1	Api number:	03726213
Blm well:	N	Redrill can:	Not Reported
Dryhole:	N	Well status:	B
Operator name:	Westlake Oil Co.		
County name:	Los Angeles	Fieldname:	Los Angeles City
Area name:	Any Area	Section:	19
Township:	01S	Range:	13W
Base meridian:	SB	Elevation:	Not Reported
Locationde:	Not Reported		
Gissourcec:	hud		

GEOCHECK® - PHYSICAL SETTING SOURCE MAP FINDINGS

Comments:	Not Reported	Wellnumber:	1A
Leasename:	Not Reported	Hydraulica:	N
Epawell:	N	Spuddate:	Not Reported
Confidenti:	N		
Welldeptha:	0		
Redrillfoo:	0		
Abandonedd:	Not Reported	Completion:	Not Reported
Directiona:	Unknown	Gissymbol:	AOG
Site id:	CAOG11000216377		

I76
NE
1/2 - 1 Mile

OIL_GAS

CAOG11000216373

District nun:	1	Api number:	03726209
Blm well:	N	Redrill can:	Not Reported
Dryhole:	N	Well status:	B
Operator name:	Westlake Oil Co.		
County name:	Los Angeles	Fieldname:	Los Angeles City
Area name:	Any Area	Section:	19
Township:	01S	Range:	13W
Base meridian:	SB	Elevation:	Not Reported
Locationde:	Not Reported		
Gissourcec:	hud		
Comments:	Not Reported		
Leasename:	Not Reported	Wellnumber:	20A
Epawell:	N	Hydraulica:	N
Confidenti:	N	Spuddate:	Not Reported
Welldeptha:	0		
Redrillfoo:	0		
Abandonedd:	Not Reported	Completion:	Not Reported
Directiona:	Unknown	Gissymbol:	AOG
Site id:	CAOG11000216373		

L77
NE
1/2 - 1 Mile

OIL_GAS

CAOG11000216322

District nun:	1	Api number:	03726158
Blm well:	N	Redrill can:	Not Reported
Dryhole:	N	Well status:	B
Operator name:	Wellington Oil Co.		
County name:	Los Angeles	Fieldname:	Los Angeles City
Area name:	Any Area	Section:	19
Township:	01S	Range:	13W
Base meridian:	SB	Elevation:	Not Reported
Locationde:	Not Reported		
Gissourcec:	hud		
Comments:	Not Reported		
Leasename:	Not Reported	Wellnumber:	17
Epawell:	N	Hydraulica:	N
Confidenti:	N	Spuddate:	Not Reported
Welldeptha:	0		
Redrillfoo:	0		
Abandonedd:	Not Reported	Completion:	Not Reported
Directiona:	Unknown	Gissymbol:	AOG
Site id:	CAOG11000216322		

GEOCHECK® - PHYSICAL SETTING SOURCE MAP FINDINGS

Map ID
Direction
Distance

Database EDR ID Number

K78

NNE

1/2 - 1 Mile

OIL_GAS

CAOG11000215771

District nun:	1	Api number:	03725605
Blm well:	N	Redrill can:	Not Reported
Dryhole:	N	Well status:	B
Operator name:	Doran, Brouse & Price		
County name:	Los Angeles	Fieldname:	Los Angeles City
Area name:	Any Area	Section:	19
Township:	01S	Range:	13W
Base meridian:	SB	Elevation:	Not Reported
Locationde:	Not Reported		
Gissourcec:	hud		
Comments:	Not Reported		
Leasename:	Not Reported	Wellnumber:	3
Epawell:	N	Hydraulica:	N
Confidenti:	N	Spuddate:	Not Reported
Welldeptha:	0		
Redrillfoo:	0		
Abandonedd:	Not Reported	Completion:	Not Reported
Directiona:	Unknown	Gissymbol:	AOG
Site id:	CAOG11000215771		

K79

NNE

1/2 - 1 Mile

OIL_GAS

CAOG11000215772

District nun:	1	Api number:	03725606
Blm well:	N	Redrill can:	Not Reported
Dryhole:	N	Well status:	B
Operator name:	Doran, Brouse & Price		
County name:	Los Angeles	Fieldname:	Los Angeles City
Area name:	Any Area	Section:	19
Township:	01S	Range:	13W
Base meridian:	SB	Elevation:	Not Reported
Locationde:	Not Reported		
Gissourcec:	hud		
Comments:	Not Reported		
Leasename:	Not Reported	Wellnumber:	6
Epawell:	N	Hydraulica:	N
Confidenti:	N	Spuddate:	Not Reported
Welldeptha:	0		
Redrillfoo:	0		
Abandonedd:	Not Reported	Completion:	Not Reported
Directiona:	Unknown	Gissymbol:	AOG
Site id:	CAOG11000215772		

L80

NE

1/2 - 1 Mile

OIL_GAS

CAOG11000216326

GEOCHECK® - PHYSICAL SETTING SOURCE MAP FINDINGS

District nun:	1	Api number:	03726162
Blm well:	N	Redrill can:	Not Reported
Dryhole:	N	Well status:	B
Operator name:	Wellington Oil Co.		
County name:	Los Angeles	Fieldname:	Los Angeles City
Area name:	Any Area	Section:	19
Township:	01S	Range:	13W
Base meridian:	SB	Elevation:	Not Reported
Locationde:	Not Reported		
Gissourcec:	hud		
Comments:	Not Reported		
Leasename:	Not Reported	Wellnumber:	18
Epawell:	N	Hydraulica:	N
Confidenti:	N	Spuddate:	Not Reported
Welldeptha:	0		
Redrillfoo:	0		
Abandonedd:	Not Reported	Completion:	Not Reported
Directiona:	Unknown	Gissymbol:	AOG
Site id:	CAOG11000216326		

J81 ENE 1/2 - 1 Mile

OIL_GAS CAOG11000216391

District nun:	1	Api number:	03726227
Blm well:	N	Redrill can:	Not Reported
Dryhole:	N	Well status:	B
Operator name:	Westlake Oil Co.		
County name:	Los Angeles	Fieldname:	Los Angeles City
Area name:	Any Area	Section:	19
Township:	01S	Range:	13W
Base meridian:	SB	Elevation:	Not Reported
Locationde:	Not Reported		
Gissourcec:	hud		
Comments:	Not Reported		
Leasename:	Not Reported	Wellnumber:	3A
Epawell:	N	Hydraulica:	N
Confidenti:	N	Spuddate:	Not Reported
Welldeptha:	0		
Redrillfoo:	0		
Abandonedd:	Not Reported	Completion:	Not Reported
Directiona:	Unknown	Gissymbol:	AOG
Site id:	CAOG11000216391		

M82 NE 1/2 - 1 Mile

OIL_GAS CAOG11000216357

District nun:	1	Api number:	03726193
Blm well:	N	Redrill can:	Not Reported
Dryhole:	N	Well status:	B
Operator name:	Westlake Oil Co.		
County name:	Los Angeles	Fieldname:	Los Angeles City
Area name:	Any Area	Section:	19
Township:	01S	Range:	13W
Base meridian:	SB	Elevation:	Not Reported
Locationde:	Not Reported		
Gissourcec:	hud		

GEOCHECK® - PHYSICAL SETTING SOURCE MAP FINDINGS

Comments:	Not Reported	Wellnumber:	17A
Leasename:	Not Reported	Hydraulica:	N
Epawell:	N	Spuddate:	Not Reported
Confidenti:	N		
Welldeptha:	0		
Redrillfoo:	0		
Abandonedd:	Not Reported	Completion:	Not Reported
Directiona:	Unknown	Gissymbol:	AOG
Site id:	CAOG11000216357		

**I83
NE
1/2 - 1 Mile**

OIL_GAS CAOG11000216368

District nun:	1	Api number:	03726204
Blm well:	N	Redrill can:	Not Reported
Dryhole:	N	Well status:	B
Operator name:	Westlake Oil Co.		
County name:	Los Angeles	Fieldname:	Los Angeles City
Area name:	Any Area	Section:	19
Township:	01S	Range:	13W
Base meridian:	SB	Elevation:	Not Reported
Locationde:	Not Reported		
Gissourcec:	hud		
Comments:	Not Reported		
Leasename:	Not Reported	Wellnumber:	23A
Epawell:	N	Hydraulica:	N
Confidenti:	N	Spuddate:	Not Reported
Welldeptha:	0		
Redrillfoo:	0		
Abandonedd:	Not Reported	Completion:	Not Reported
Directiona:	Unknown	Gissymbol:	AOG
Site id:	CAOG11000216368		

**N84
NE
1/2 - 1 Mile**

OIL_GAS CAOG11000216333

District nun:	1	Api number:	03726169
Blm well:	N	Redrill can:	Not Reported
Dryhole:	N	Well status:	B
Operator name:	Wellington Oil Co.		
County name:	Los Angeles	Fieldname:	Los Angeles City
Area name:	Any Area	Section:	19
Township:	01S	Range:	13W
Base meridian:	SB	Elevation:	Not Reported
Locationde:	Not Reported		
Gissourcec:	hud		
Comments:	Not Reported		
Leasename:	Not Reported	Wellnumber:	21
Epawell:	N	Hydraulica:	N
Confidenti:	N	Spuddate:	Not Reported
Welldeptha:	0		
Redrillfoo:	0		
Abandonedd:	Not Reported	Completion:	Not Reported
Directiona:	Unknown	Gissymbol:	AOG
Site id:	CAOG11000216333		

GEOCHECK® - PHYSICAL SETTING SOURCE MAP FINDINGS

Map ID
Direction
Distance

Database EDR ID Number

K85

NNE

1/2 - 1 Mile

OIL_GAS

CAOG11000216093

District nun:	1	Api number:	03725928
Blm well:	N	Redrill can:	Not Reported
Dryhole:	N	Well status:	B
Operator name:	Mrs. Cake		
County name:	Los Angeles	Fieldname:	Los Angeles City
Area name:	Any Area	Section:	19
Township:	01S	Range:	13W
Base meridian:	SB	Elevation:	Not Reported
Locationde:	Not Reported		
Gissourcec:	hud		
Comments:	Not Reported		
Leasename:	Not Reported	Wellnumber:	9
Epawell:	N	Hydraulica:	N
Confidenti:	N	Spuddate:	Not Reported
Welldeptha:	0		
Redrillfoo:	0		
Abandonedd:	Not Reported	Completion:	Not Reported
Directiona:	Unknown	Gissymbol:	AOG
Site id:	CAOG11000216093		

L86

NE

1/2 - 1 Mile

OIL_GAS

CAOG11000216346

District nun:	1	Api number:	03726182
Blm well:	N	Redrill can:	Not Reported
Dryhole:	N	Well status:	B
Operator name:	Wellington Oil Co.		
County name:	Los Angeles	Fieldname:	Los Angeles City
Area name:	Any Area	Section:	19
Township:	01S	Range:	13W
Base meridian:	SB	Elevation:	Not Reported
Locationde:	Not Reported		
Gissourcec:	hud		
Comments:	Not Reported		
Leasename:	Not Reported	Wellnumber:	3
Epawell:	N	Hydraulica:	N
Confidenti:	N	Spuddate:	Not Reported
Welldeptha:	0		
Redrillfoo:	0		
Abandonedd:	Not Reported	Completion:	Not Reported
Directiona:	Unknown	Gissymbol:	AOG
Site id:	CAOG11000216346		

L87

NE

1/2 - 1 Mile

OIL_GAS

CAOG11000216344

GEOCHECK® - PHYSICAL SETTING SOURCE MAP FINDINGS

District nun:	1	Api number:	03726180
Blm well:	N	Redrill can:	Not Reported
Dryhole:	N	Well status:	B
Operator name:	Wellington Oil Co.		
County name:	Los Angeles	Fieldname:	Los Angeles City
Area name:	Any Area	Section:	19
Township:	01S	Range:	13W
Base meridian:	SB	Elevation:	Not Reported
Locationde:	Not Reported		
Gissourcec:	hud		
Comments:	Not Reported		
Leasename:	Not Reported	Wellnumber:	4
Epawell:	N	Hydraulica:	N
Confidenti:	N	Spuddate:	Not Reported
Welldeptha:	0		
Redrillfoo:	0		
Abandonedd:	Not Reported	Completion:	Not Reported
Directiona:	Unknown	Gissymbol:	AOG
Site id:	CAOG11000216344		

L88 NE 1/2 - 1 Mile

OIL_GAS CAOG11000215184

District nun:	1	Api number:	03723888
Blm well:	N	Redrill can:	Not Reported
Dryhole:	N	Well status:	P
Operator name:	Shriners Hospital for Crippled Children		
County name:	Los Angeles	Fieldname:	Los Angeles City
Area name:	Any Area	Section:	19
Township:	01S	Range:	13W
Base meridian:	SB	Elevation:	Not Reported
Locationde:	Not Reported		
Gissourcec:	hud		
Comments:	Not Reported		
Leasename:	Unknown	Wellnumber:	2
Epawell:	N	Hydraulica:	N
Confidenti:	N	Spuddate:	Not Reported
Welldeptha:	0		
Redrillfoo:	0		
Abandonedd:	Not Reported	Completion:	Not Reported
Directiona:	Unknown	Gissymbol:	POG
Site id:	CAOG11000215184		

L89 NE 1/2 - 1 Mile

OIL_GAS CAOG11000216348

District nun:	1	Api number:	03726184
Blm well:	N	Redrill can:	Not Reported
Dryhole:	N	Well status:	B
Operator name:	Wellington Oil Co.		
County name:	Los Angeles	Fieldname:	Los Angeles City
Area name:	Any Area	Section:	19
Township:	01S	Range:	13W
Base meridian:	SB	Elevation:	Not Reported
Locationde:	Not Reported		
Gissourcec:	hud		

GEOCHECK® - PHYSICAL SETTING SOURCE MAP FINDINGS

Comments:	Not Reported	Wellnumber:	5
Leasename:	Not Reported	Hydraulica:	N
Epawell:	N	Spuddate:	Not Reported
Confidenti:	N		
Welldeptha:	0		
Redrillfoo:	0		
Abandonedd:	Not Reported	Completion:	Not Reported
Directiona:	Unknown	Gissymbol:	AOG
Site id:	CAOG11000216348		

L90

NE

1/2 - 1 Mile

OIL_GAS

CAOG11000216325

District nun:	1	Api number:	03726161
Blm well:	N	Redrill can:	Not Reported
Dryhole:	N	Well status:	B
Operator name:	Wellington Oil Co.		
County name:	Los Angeles	Fieldname:	Los Angeles City
Area name:	Any Area	Section:	19
Township:	01S	Range:	13W
Base meridian:	SB	Elevation:	Not Reported
Locationde:	Not Reported		
Gissourcec:	hud		
Comments:	Not Reported		
Leasename:	Not Reported	Wellnumber:	19
Epawell:	N	Hydraulica:	N
Confidenti:	N	Spuddate:	Not Reported
Welldeptha:	0		
Redrillfoo:	0		
Abandonedd:	Not Reported	Completion:	Not Reported
Directiona:	Unknown	Gissymbol:	AOG
Site id:	CAOG11000216325		

K91

NNE

1/2 - 1 Mile

OIL_GAS

CAOG11000216094

District nun:	1	Api number:	03725929
Blm well:	N	Redrill can:	Not Reported
Dryhole:	N	Well status:	B
Operator name:	Mrs. Cake		
County name:	Los Angeles	Fieldname:	Los Angeles City
Area name:	Any Area	Section:	19
Township:	01S	Range:	13W
Base meridian:	SB	Elevation:	Not Reported
Locationde:	Not Reported		
Gissourcec:	hud		
Comments:	Not Reported		
Leasename:	Not Reported	Wellnumber:	7
Epawell:	N	Hydraulica:	N
Confidenti:	N	Spuddate:	Not Reported
Welldeptha:	0		
Redrillfoo:	0		
Abandonedd:	Not Reported	Completion:	Not Reported
Directiona:	Unknown	Gissymbol:	AOG
Site id:	CAOG11000216094		

GEOCHECK® - PHYSICAL SETTING SOURCE MAP FINDINGS

Map ID
Direction
Distance

Database EDR ID Number

L92

NE

1/2 - 1 Mile

OIL_GAS

CAOG11000216340

District nun:	1	Api number:	03726176
Blm well:	N	Redrill can:	Not Reported
Dryhole:	N	Well status:	B
Operator name:	Wellington Oil Co.		
County name:	Los Angeles	Fieldname:	Los Angeles City
Area name:	Any Area	Section:	19
Township:	01S	Range:	13W
Base meridian:	SB	Elevation:	Not Reported
Locationde:	Not Reported		
Gissourcec:	hud		
Comments:	Not Reported		
Leasename:	Not Reported	Wellnumber:	10
Epawell:	N	Hydraulica:	N
Confidenti:	N	Spuddate:	Not Reported
Welldeptha:	0		
Redrillfoo:	0		
Abandonedd:	Not Reported	Completion:	Not Reported
Directiona:	Unknown	Gissymbol:	AOG
Site id:	CAOG11000216340		

93

South

1/2 - 1 Mile

OIL_GAS

CAOG11000205175

District nun:	1	Api number:	03706196
Blm well:	N	Redrill can:	Not Reported
Dryhole:	Y	Well status:	P
Operator name:	Union Oil Company of California		
County name:	Los Angeles	Fieldname:	Any Field
Area name:	Any Area	Section:	36
Township:	01S	Range:	14W
Base meridian:	SB	Elevation:	Not Reported
Locationde:	Not Reported		
Gissourcec:	hud		
Comments:	Not Reported		
Leasename:	Union-Signal E.H.	Wellnumber:	28A
Epawell:	N	Hydraulica:	N
Confidenti:	N	Spuddate:	Not Reported
Welldeptha:	0		
Redrillfoo:	0		
Abandonedd:	Not Reported	Completion:	Not Reported
Directiona:	Unknown	Gissymbol:	PDH
Site id:	CAOG11000205175		

O94

NNE

1/2 - 1 Mile

OIL_GAS

CAOG11000215766

GEOCHECK® - PHYSICAL SETTING SOURCE MAP FINDINGS

District nun:	1	Api number:	03725600
Blm well:	N	Redrill can:	Not Reported
Dryhole:	N	Well status:	B
Operator name:	Doran, Brouse & Price		
County name:	Los Angeles	Fieldname:	Los Angeles City
Area name:	Any Area	Section:	19
Township:	01S	Range:	13W
Base meridian:	SB	Elevation:	Not Reported
Locationde:	Not Reported		
Gissourcec:	hud		
Comments:	Not Reported		
Leasename:	Not Reported	Wellnumber:	2
Epawell:	N	Hydraulica:	N
Confidenti:	N	Spuddate:	Not Reported
Welldeptha:	0		
Redrillfoo:	0		
Abandonedd:	Not Reported	Completion:	Not Reported
Directiona:	Unknown	Gissymbol:	AOG
Site id:	CAOG11000215766		

L95
NE
1/2 - 1 Mile

OIL_GAS CAOG11000216369

District nun:	1	Api number:	03726205
Blm well:	N	Redrill can:	Not Reported
Dryhole:	N	Well status:	B
Operator name:	Westlake Oil Co.		
County name:	Los Angeles	Fieldname:	Los Angeles City
Area name:	Any Area	Section:	19
Township:	01S	Range:	13W
Base meridian:	SB	Elevation:	Not Reported
Locationde:	Not Reported		
Gissourcec:	hud		
Comments:	Not Reported		
Leasename:	Not Reported	Wellnumber:	21A
Epawell:	N	Hydraulica:	N
Confidenti:	N	Spuddate:	Not Reported
Welldeptha:	0		
Redrillfoo:	0		
Abandonedd:	Not Reported	Completion:	Not Reported
Directiona:	Unknown	Gissymbol:	AOG
Site id:	CAOG11000216369		

K96
NNE
1/2 - 1 Mile

OIL_GAS CAOG11000216095

District nun:	1	Api number:	03725930
Blm well:	N	Redrill can:	Not Reported
Dryhole:	N	Well status:	B
Operator name:	Mrs. Cake		
County name:	Los Angeles	Fieldname:	Los Angeles City
Area name:	Any Area	Section:	19
Township:	01S	Range:	13W
Base meridian:	SB	Elevation:	Not Reported
Locationde:	Not Reported		
Gissourcec:	hud		

GEOCHECK® - PHYSICAL SETTING SOURCE MAP FINDINGS

Comments:	Not Reported	Wellnumber:	8
Leasename:	Not Reported	Hydraulica:	N
Epawell:	N	Spuddate:	Not Reported
Confidenti:	N		
Welldeptha:	0		
Redrillfoo:	0		
Abandonedd:	Not Reported	Completion:	Not Reported
Directiona:	Unknown	Gissymbol:	AOG
Site id:	CAOG11000216095		

K97
NNE
1/2 - 1 Mile

OIL_GAS CAOG11000216099

District nun:	1	Api number:	03725934
Blm well:	N	Redrill can:	Not Reported
Dryhole:	N	Well status:	B
Operator name:	Mrs. Cake		
County name:	Los Angeles	Fieldname:	Los Angeles City
Area name:	Any Area	Section:	19
Township:	01S	Range:	13W
Base meridian:	SB	Elevation:	Not Reported
Locationde:	Not Reported		
Gissourcec:	hud		
Comments:	Not Reported		
Leasename:	Not Reported	Wellnumber:	5
Epawell:	N	Hydraulica:	N
Confidenti:	N	Spuddate:	Not Reported
Welldeptha:	0		
Redrillfoo:	0		
Abandonedd:	Not Reported	Completion:	Not Reported
Directiona:	Unknown	Gissymbol:	AOG
Site id:	CAOG11000216099		

L98
NE
1/2 - 1 Mile

OIL_GAS CAOG11000216367

District nun:	1	Api number:	03726203
Blm well:	N	Redrill can:	Not Reported
Dryhole:	N	Well status:	B
Operator name:	Westlake Oil Co.		
County name:	Los Angeles	Fieldname:	Los Angeles City
Area name:	Any Area	Section:	19
Township:	01S	Range:	13W
Base meridian:	SB	Elevation:	Not Reported
Locationde:	Not Reported		
Gissourcec:	hud		
Comments:	Not Reported		
Leasename:	Not Reported	Wellnumber:	22A
Epawell:	N	Hydraulica:	N
Confidenti:	N	Spuddate:	Not Reported
Welldeptha:	0		
Redrillfoo:	0		
Abandonedd:	Not Reported	Completion:	Not Reported
Directiona:	Unknown	Gissymbol:	AOG
Site id:	CAOG11000216367		

GEOCHECK® - PHYSICAL SETTING SOURCE MAP FINDINGS

Map ID
Direction
Distance

Database EDR ID Number

K99

NNE

1/2 - 1 Mile

OIL_GAS

CAOG11000215862

District nun:	1	Api number:	03725697
Blm well:	N	Redrill can:	Not Reported
Dryhole:	N	Well status:	B
Operator name:	Hercules Oil Co.		
County name:	Los Angeles	Fieldname:	Los Angeles City
Area name:	Any Area	Section:	24
Township:	01S	Range:	14W
Base meridian:	SB	Elevation:	Not Reported
Locationde:	Not Reported		
Gissourcec:	hud		
Comments:	Not Reported		
Leasename:	Not Reported	Wellnumber:	18
Epawell:	N	Hydraulica:	N
Confidenti:	N	Spuddate:	Not Reported
Welldeptha:	0		
Redrillfoo:	0		
Abandonedd:	Not Reported	Completion:	Not Reported
Directiona:	Unknown	Gissymbol:	AOG
Site id:	CAOG11000215862		

K100

NNE

1/2 - 1 Mile

OIL_GAS

CAOG11000216098

District nun:	1	Api number:	03725933
Blm well:	N	Redrill can:	Not Reported
Dryhole:	N	Well status:	B
Operator name:	Mrs. Cake		
County name:	Los Angeles	Fieldname:	Los Angeles City
Area name:	Any Area	Section:	19
Township:	01S	Range:	13W
Base meridian:	SB	Elevation:	Not Reported
Locationde:	Not Reported		
Gissourcec:	hud		
Comments:	Not Reported		
Leasename:	Not Reported	Wellnumber:	6
Epawell:	N	Hydraulica:	N
Confidenti:	N	Spuddate:	Not Reported
Welldeptha:	0		
Redrillfoo:	0		
Abandonedd:	Not Reported	Completion:	Not Reported
Directiona:	Unknown	Gissymbol:	AOG
Site id:	CAOG11000216098		

O101

NNE

1/2 - 1 Mile

OIL_GAS

CAOG11000215767

GEOCHECK® - PHYSICAL SETTING SOURCE MAP FINDINGS

District nun:	1	Api number:	03725601
Blm well:	N	Redrill can:	Not Reported
Dryhole:	N	Well status:	B
Operator name:	Doran, Brouse & Price		
County name:	Los Angeles	Fieldname:	Los Angeles City
Area name:	Any Area	Section:	19
Township:	01S	Range:	13W
Base meridian:	SB	Elevation:	Not Reported
Locationde:	Not Reported		
Gissourcec:	hud		
Comments:	Not Reported		
Leasename:	Not Reported	Wellnumber:	1
Epawell:	N	Hydraulica:	N
Confidenti:	N	Spuddate:	Not Reported
Welldeptha:	0		
Redrillfoo:	0		
Abandonedd:	Not Reported	Completion:	Not Reported
Directiona:	Unknown	Gissymbol:	AOG
Site id:	CAOG11000215767		

L102 NE 1/2 - 1 Mile

OIL_GAS CAOG11000215186

District nun:	1	Api number:	03723890
Blm well:	N	Redrill can:	Not Reported
Dryhole:	N	Well status:	P
Operator name:	Shriners Hospital for Crippled Children		
County name:	Los Angeles	Fieldname:	Los Angeles City
Area name:	Any Area	Section:	19
Township:	01S	Range:	13W
Base meridian:	SB	Elevation:	Not Reported
Locationde:	Not Reported		
Gissourcec:	hud		
Comments:	Not Reported		
Leasename:	Unknown	Wellnumber:	4
Epawell:	N	Hydraulica:	N
Confidenti:	N	Spuddate:	Not Reported
Welldeptha:	0		
Redrillfoo:	0		
Abandonedd:	Not Reported	Completion:	Not Reported
Directiona:	Unknown	Gissymbol:	POG
Site id:	CAOG11000215186		

L103 NE 1/2 - 1 Mile

OIL_GAS CAOG11000216347

District nun:	1	Api number:	03726183
Blm well:	N	Redrill can:	Not Reported
Dryhole:	N	Well status:	B
Operator name:	Wellington Oil Co.		
County name:	Los Angeles	Fieldname:	Los Angeles City
Area name:	Any Area	Section:	19
Township:	01S	Range:	13W
Base meridian:	SB	Elevation:	Not Reported
Locationde:	Not Reported		
Gissourcec:	hud		

GEOCHECK® - PHYSICAL SETTING SOURCE MAP FINDINGS

Comments:	Not Reported	Wellnumber:	6
Leasename:	Not Reported	Hydraulica:	N
Epawell:	N	Spuddate:	Not Reported
Confidenti:	N		
Welldeptha:	0		
Redrillfoo:	0		
Abandonedd:	Not Reported	Completion:	Not Reported
Directiona:	Unknown	Gissymbol:	AOG
Site id:	CAOG11000216347		

N104

NE

1/2 - 1 Mile

OIL_GAS

CAOG11000216337

District nun:	1	Api number:	03726173
Blm well:	N	Redrill can:	Not Reported
Dryhole:	N	Well status:	B
Operator name:	Wellington Oil Co.		
County name:	Los Angeles	Fieldname:	Los Angeles City
Area name:	Any Area	Section:	19
Township:	01S	Range:	13W
Base meridian:	SB	Elevation:	Not Reported
Locationde:	Not Reported		
Gissourcec:	hud		
Comments:	Not Reported		
Leasename:	Not Reported	Wellnumber:	20
Epawell:	N	Hydraulica:	N
Confidenti:	N	Spuddate:	Not Reported
Welldeptha:	0		
Redrillfoo:	0		
Abandonedd:	Not Reported	Completion:	Not Reported
Directiona:	Unknown	Gissymbol:	AOG
Site id:	CAOG11000216337		

O105

NNE

1/2 - 1 Mile

OIL_GAS

CAOG11000216097

District nun:	1	Api number:	03725932
Blm well:	N	Redrill can:	Not Reported
Dryhole:	N	Well status:	B
Operator name:	Mrs. Cake		
County name:	Los Angeles	Fieldname:	Los Angeles City
Area name:	Any Area	Section:	19
Township:	01S	Range:	13W
Base meridian:	SB	Elevation:	Not Reported
Locationde:	Not Reported		
Gissourcec:	hud		
Comments:	Not Reported		
Leasename:	Not Reported	Wellnumber:	3
Epawell:	N	Hydraulica:	N
Confidenti:	N	Spuddate:	Not Reported
Welldeptha:	0		
Redrillfoo:	0		
Abandonedd:	Not Reported	Completion:	Not Reported
Directiona:	Unknown	Gissymbol:	AOG
Site id:	CAOG11000216097		

GEOCHECK® - PHYSICAL SETTING SOURCE MAP FINDINGS

Map ID
Direction
Distance

Database EDR ID Number

M106

NE

1/2 - 1 Mile

OIL_GAS

CAOG11000216400

District nun:	1	Api number:	03726236
Blm well:	N	Redrill can:	Not Reported
Dryhole:	N	Well status:	B
Operator name:	Westlake Oil Co.		
County name:	Los Angeles	Fieldname:	Los Angeles City
Area name:	Any Area	Section:	19
Township:	01S	Range:	13W
Base meridian:	SB	Elevation:	Not Reported
Locationde:	Not Reported		
Gissourcec:	hud		
Comments:	Not Reported		
Leasename:	Not Reported	Wellnumber:	6A
Epawell:	N	Hydraulica:	N
Confidenti:	N	Spuddate:	Not Reported
Welldeptha:	0		
Redrillfoo:	0		
Abandonedd:	Not Reported	Completion:	Not Reported
Directiona:	Unknown	Gissymbol:	AOG
Site id:	CAOG11000216400		

L107

NE

1/2 - 1 Mile

OIL_GAS

CAOG11000216341

District nun:	1	Api number:	03726177
Blm well:	N	Redrill can:	Not Reported
Dryhole:	N	Well status:	B
Operator name:	Wellington Oil Co.		
County name:	Los Angeles	Fieldname:	Los Angeles City
Area name:	Any Area	Section:	19
Township:	01S	Range:	13W
Base meridian:	SB	Elevation:	Not Reported
Locationde:	Not Reported		
Gissourcec:	hud		
Comments:	Not Reported		
Leasename:	Not Reported	Wellnumber:	9
Epawell:	N	Hydraulica:	N
Confidenti:	N	Spuddate:	Not Reported
Welldeptha:	0		
Redrillfoo:	0		
Abandonedd:	Not Reported	Completion:	Not Reported
Directiona:	Unknown	Gissymbol:	AOG
Site id:	CAOG11000216341		

P108

ENE

1/2 - 1 Mile

OIL_GAS

CAOG11000216253

GEOCHECK® - PHYSICAL SETTING SOURCE MAP FINDINGS

District nun:	1	Api number:	03726089
Blm well:	N	Redrill can:	Not Reported
Dryhole:	N	Well status:	B
Operator name:	Uncle Sam Oil Co.		
County name:	Los Angeles	Fieldname:	Los Angeles City
Area name:	Any Area	Section:	19
Township:	01S	Range:	13W
Base meridian:	SB	Elevation:	Not Reported
Locationde:	Not Reported		
Gissourcec:	hud		
Comments:	Not Reported		
Leasename:	Not Reported	Wellnumber:	1
Epawell:	N	Hydraulica:	N
Confidenti:	N	Spuddate:	Not Reported
Welldeptha:	0		
Redrillfoo:	0		
Abandonedd:	Not Reported	Completion:	Not Reported
Directiona:	Unknown	Gissymbol:	AOG
Site id:	CAOG11000216253		

L109 NE 1/2 - 1 Mile

OIL_GAS CAOG11000216329

District nun:	1	Api number:	03726165
Blm well:	N	Redrill can:	Not Reported
Dryhole:	N	Well status:	B
Operator name:	Wellington Oil Co.		
County name:	Los Angeles	Fieldname:	Los Angeles City
Area name:	Any Area	Section:	19
Township:	01S	Range:	13W
Base meridian:	SB	Elevation:	Not Reported
Locationde:	Not Reported		
Gissourcec:	hud		
Comments:	Not Reported		
Leasename:	Not Reported	Wellnumber:	14
Epawell:	N	Hydraulica:	N
Confidenti:	N	Spuddate:	Not Reported
Welldeptha:	0		
Redrillfoo:	0		
Abandonedd:	Not Reported	Completion:	Not Reported
Directiona:	Unknown	Gissymbol:	AOG
Site id:	CAOG11000216329		

M110 NE 1/2 - 1 Mile

OIL_GAS CAOG11000216372

District nun:	1	Api number:	03726208
Blm well:	N	Redrill can:	Not Reported
Dryhole:	N	Well status:	B
Operator name:	Westlake Oil Co.		
County name:	Los Angeles	Fieldname:	Los Angeles City
Area name:	Any Area	Section:	19
Township:	01S	Range:	13W
Base meridian:	SB	Elevation:	Not Reported
Locationde:	Not Reported		
Gissourcec:	hud		

GEOCHECK® - PHYSICAL SETTING SOURCE MAP FINDINGS

Comments:	Not Reported	Wellnumber:	25A
Leasename:	Not Reported	Hydraulica:	N
Epawell:	N	Spuddate:	Not Reported
Confidenti:	N		
Welldeptha:	0		
Redrillfoo:	0		
Abandonedd:	Not Reported	Completion:	Not Reported
Directiona:	Unknown	Gissymbol:	AOG
Site id:	CAOG11000216372		

M111

NE

1/2 - 1 Mile

OIL_GAS

CAOG11000216362

District nun:	1	Api number:	03726198
Blm well:	N	Redrill can:	Not Reported
Dryhole:	N	Well status:	B
Operator name:	Westlake Oil Co.		
County name:	Los Angeles	Fieldname:	Los Angeles City
Area name:	Any Area	Section:	19
Township:	01S	Range:	13W
Base meridian:	SB	Elevation:	Not Reported
Locationde:	Not Reported		
Gissourcec:	hud		
Comments:	Not Reported		
Leasename:	Not Reported	Wellnumber:	13A
Epawell:	N	Hydraulica:	N
Confidenti:	N	Spuddate:	Not Reported
Welldeptha:	0		
Redrillfoo:	0		
Abandonedd:	Not Reported	Completion:	Not Reported
Directiona:	Unknown	Gissymbol:	AOG
Site id:	CAOG11000216362		

M112

NE

1/2 - 1 Mile

OIL_GAS

CAOG11000216374

District nun:	1	Api number:	03726210
Blm well:	N	Redrill can:	Not Reported
Dryhole:	N	Well status:	B
Operator name:	Westlake Oil Co.		
County name:	Los Angeles	Fieldname:	Los Angeles City
Area name:	Any Area	Section:	19
Township:	01S	Range:	13W
Base meridian:	SB	Elevation:	Not Reported
Locationde:	Not Reported		
Gissourcec:	hud		
Comments:	Not Reported		
Leasename:	Not Reported	Wellnumber:	24A
Epawell:	N	Hydraulica:	N
Confidenti:	N	Spuddate:	Not Reported
Welldeptha:	0		
Redrillfoo:	0		
Abandonedd:	Not Reported	Completion:	Not Reported
Directiona:	Unknown	Gissymbol:	AOG
Site id:	CAOG11000216374		

GEOCHECK® - PHYSICAL SETTING SOURCE MAP FINDINGS

Map ID
Direction
Distance

Database EDR ID Number

M113

ENE

1/2 - 1 Mile

OIL_GAS

CAOG11000216394

District nun:	1	Api number:	03726230
Blm well:	N	Redrill can:	Not Reported
Dryhole:	N	Well status:	B
Operator name:	Westlake Oil Co.		
County name:	Los Angeles	Fieldname:	Los Angeles City
Area name:	Any Area	Section:	19
Township:	01S	Range:	13W
Base meridian:	SB	Elevation:	Not Reported
Locationde:	Not Reported		
Gissourcec:	hud		
Comments:	Not Reported		
Leasename:	Not Reported	Wellnumber:	2A
Epawell:	N	Hydraulica:	N
Confidenti:	N	Spuddate:	Not Reported
Welldeptha:	0		
Redrillfoo:	0		
Abandonedd:	Not Reported	Completion:	Not Reported
Directiona:	Unknown	Gissymbol:	AOG
Site id:	CAOG11000216394		

K114

NNE

1/2 - 1 Mile

OIL_GAS

CAOG11000216096

District nun:	1	Api number:	03725931
Blm well:	N	Redrill can:	Not Reported
Dryhole:	N	Well status:	B
Operator name:	Mrs. Cake		
County name:	Los Angeles	Fieldname:	Los Angeles City
Area name:	Any Area	Section:	19
Township:	01S	Range:	13W
Base meridian:	SB	Elevation:	Not Reported
Locationde:	Not Reported		
Gissourcec:	hud		
Comments:	Not Reported		
Leasename:	Not Reported	Wellnumber:	4
Epawell:	N	Hydraulica:	N
Confidenti:	N	Spuddate:	Not Reported
Welldeptha:	0		
Redrillfoo:	0		
Abandonedd:	Not Reported	Completion:	Not Reported
Directiona:	Unknown	Gissymbol:	AOG
Site id:	CAOG11000216096		

O115

NNE

1/2 - 1 Mile

OIL_GAS

CAOG11000216091

GEOCHECK® - PHYSICAL SETTING SOURCE MAP FINDINGS

District nun:	1	Api number:	03725926
Blm well:	N	Redrill can:	Not Reported
Dryhole:	N	Well status:	B
Operator name:	Mrs. Cake		
County name:	Los Angeles	Fieldname:	Los Angeles City
Area name:	Any Area	Section:	19
Township:	01S	Range:	13W
Base meridian:	SB	Elevation:	Not Reported
Locationde:	Not Reported		
Gissourcec:	hud		
Comments:	Not Reported		
Leasename:	Not Reported	Wellnumber:	2
Epawell:	N	Hydraulica:	N
Confidenti:	N	Spuddate:	Not Reported
Welldeptha:	0		
Redrillfoo:	0		
Abandonedd:	Not Reported	Completion:	Not Reported
Directiona:	Unknown	Gissymbol:	AOG
Site id:	CAOG11000216091		

N116 NE 1/2 - 1 Mile

OIL_GAS CAOG11000216335

District nun:	1	Api number:	03726171
Blm well:	N	Redrill can:	Not Reported
Dryhole:	N	Well status:	B
Operator name:	Wellington Oil Co.		
County name:	Los Angeles	Fieldname:	Los Angeles City
Area name:	Any Area	Section:	19
Township:	01S	Range:	13W
Base meridian:	SB	Elevation:	Not Reported
Locationde:	Not Reported		
Gissourcec:	hud		
Comments:	Not Reported		
Leasename:	Not Reported	Wellnumber:	25
Epawell:	N	Hydraulica:	N
Confidenti:	N	Spuddate:	Not Reported
Welldeptha:	0		
Redrillfoo:	0		
Abandonedd:	Not Reported	Completion:	Not Reported
Directiona:	Unknown	Gissymbol:	AOG
Site id:	CAOG11000216335		

L117 NE 1/2 - 1 Mile

OIL_GAS CAOG11000216328

District nun:	1	Api number:	03726164
Blm well:	N	Redrill can:	Not Reported
Dryhole:	N	Well status:	B
Operator name:	Wellington Oil Co.		
County name:	Los Angeles	Fieldname:	Los Angeles City
Area name:	Any Area	Section:	19
Township:	01S	Range:	13W
Base meridian:	SB	Elevation:	Not Reported
Locationde:	Not Reported		
Gissourcec:	hud		

GEOCHECK® - PHYSICAL SETTING SOURCE MAP FINDINGS

Comments:	Not Reported	Wellnumber:	11
Leasename:	Not Reported	Hydraulica:	N
Epawell:	N	Spuddate:	Not Reported
Confidenti:	N		
Welldeptha:	0		
Redrillfoo:	0		
Abandonedd:	Not Reported	Completion:	Not Reported
Directiona:	Unknown	Gissymbol:	AOG
Site id:	CAOG11000216328		

Q118

NNE

1/2 - 1 Mile

OIL_GAS

CAOG11000215869

District nun:	1	Api number:	03725704
Blm well:	N	Redrill can:	Not Reported
Dryhole:	N	Well status:	B
Operator name:	Hercules Oil Co.		
County name:	Los Angeles	Fieldname:	Los Angeles City
Area name:	Any Area	Section:	24
Township:	01S	Range:	14W
Base meridian:	SB	Elevation:	Not Reported
Locationde:	Not Reported		
Gissourcec:	hud		
Comments:	Not Reported		
Leasename:	Not Reported	Wellnumber:	20
Epawell:	N	Hydraulica:	N
Confidenti:	N	Spuddate:	Not Reported
Welldeptha:	0		
Redrillfoo:	0		
Abandonedd:	Not Reported	Completion:	Not Reported
Directiona:	Unknown	Gissymbol:	AOG
Site id:	CAOG11000215869		

L119

NE

1/2 - 1 Mile

OIL_GAS

CAOG11000216343

District nun:	1	Api number:	03726179
Blm well:	N	Redrill can:	Not Reported
Dryhole:	N	Well status:	B
Operator name:	Wellington Oil Co.		
County name:	Los Angeles	Fieldname:	Los Angeles City
Area name:	Any Area	Section:	19
Township:	01S	Range:	13W
Base meridian:	SB	Elevation:	Not Reported
Locationde:	Not Reported		
Gissourcec:	hud		
Comments:	Not Reported		
Leasename:	Not Reported	Wellnumber:	8
Epawell:	N	Hydraulica:	N
Confidenti:	N	Spuddate:	Not Reported
Welldeptha:	0		
Redrillfoo:	0		
Abandonedd:	Not Reported	Completion:	Not Reported
Directiona:	Unknown	Gissymbol:	AOG
Site id:	CAOG11000216343		

GEOCHECK® - PHYSICAL SETTING SOURCE MAP FINDINGS

Map ID
Direction
Distance

Database EDR ID Number

L120

NE

1/2 - 1 Mile

OIL_GAS

CAOG11000216421

District nun:	1	Api number:	03726257
Blm well:	N	Redrill can:	Not Reported
Dryhole:	N	Well status:	B
Operator name:	Wilson & Wheat		
County name:	Los Angeles	Fieldname:	Los Angeles City
Area name:	Any Area	Section:	19
Township:	01S	Range:	13W
Base meridian:	SB	Elevation:	Not Reported
Locationde:	Not Reported		
Gissourcec:	hud		
Comments:	Not Reported		
Leasename:	Not Reported	Wellnumber:	6
Epawell:	N	Hydraulica:	N
Confidenti:	N	Spuddate:	Not Reported
Welldeptha:	0		
Redrillfoo:	0		
Abandonedd:	Not Reported	Completion:	Not Reported
Directiona:	Unknown	Gissymbol:	AOG
Site id:	CAOG11000216421		

L121

NE

1/2 - 1 Mile

OIL_GAS

CAOG11000215183

District nun:	1	Api number:	03723887
Blm well:	N	Redrill can:	Not Reported
Dryhole:	N	Well status:	P
Operator name:	Shriners Hospital for Crippled Children		
County name:	Los Angeles	Fieldname:	Los Angeles City
Area name:	Any Area	Section:	19
Township:	01S	Range:	13W
Base meridian:	SB	Elevation:	Not Reported
Locationde:	Not Reported		
Gissourcec:	hud		
Comments:	Not Reported		
Leasename:	Unknown	Wellnumber:	1
Epawell:	N	Hydraulica:	N
Confidenti:	N	Spuddate:	Not Reported
Welldeptha:	0		
Redrillfoo:	0		
Abandonedd:	Not Reported	Completion:	Not Reported
Directiona:	Unknown	Gissymbol:	POG
Site id:	CAOG11000215183		

R122

NE

1/2 - 1 Mile

OIL_GAS

CAOG11000216382

GEOCHECK® - PHYSICAL SETTING SOURCE MAP FINDINGS

District nun:	1	Api number:	03726218
Blm well:	N	Redrill can:	Not Reported
Dryhole:	N	Well status:	B
Operator name:	Westlake Oil Co.		
County name:	Los Angeles	Fieldname:	Los Angeles City
Area name:	Any Area	Section:	19
Township:	01S	Range:	13W
Base meridian:	SB	Elevation:	Not Reported
Locationde:	Not Reported		
Gissourcec:	hud		
Comments:	Not Reported		
Leasename:	Not Reported	Wellnumber:	26A
Epawell:	N	Hydraulica:	N
Confidenti:	N	Spuddate:	Not Reported
Welldeptha:	0		
Redrillfoo:	0		
Abandonedd:	Not Reported	Completion:	Not Reported
Directiona:	Unknown	Gissymbol:	AOG
Site id:	CAOG11000216382		

O123 NNE 1/2 - 1 Mile

OIL_GAS CAOG11000216092

District nun:	1	Api number:	03725927
Blm well:	N	Redrill can:	Not Reported
Dryhole:	N	Well status:	B
Operator name:	Mrs. Cake		
County name:	Los Angeles	Fieldname:	Los Angeles City
Area name:	Any Area	Section:	19
Township:	01S	Range:	13W
Base meridian:	SB	Elevation:	Not Reported
Locationde:	Not Reported		
Gissourcec:	hud		
Comments:	Not Reported		
Leasename:	Not Reported	Wellnumber:	1
Epawell:	N	Hydraulica:	N
Confidenti:	N	Spuddate:	Not Reported
Welldeptha:	0		
Redrillfoo:	0		
Abandonedd:	Not Reported	Completion:	Not Reported
Directiona:	Unknown	Gissymbol:	AOG
Site id:	CAOG11000216092		

O124 NNE 1/2 - 1 Mile

OIL_GAS CAOG11000216024

District nun:	1	Api number:	03725859
Blm well:	N	Redrill can:	Not Reported
Dryhole:	N	Well status:	B
Operator name:	Lehigh Oil Co.		
County name:	Los Angeles	Fieldname:	Los Angeles City
Area name:	Any Area	Section:	19
Township:	01S	Range:	13W
Base meridian:	SB	Elevation:	Not Reported
Locationde:	Not Reported		
Gissourcec:	hud		

GEOCHECK® - PHYSICAL SETTING SOURCE MAP FINDINGS

Comments:	Not Reported	Wellnumber:	1
Leasename:	Not Reported	Hydraulica:	N
Epawell:	N	Spuddate:	Not Reported
Confidenti:	N		
Welldeptha:	0		
Redrillfoo:	0		
Abandonedd:	Not Reported	Completion:	Not Reported
Directiona:	Unknown	Gissymbol:	AOG
Site id:	CAOG11000216024		

N125

NE

1/2 - 1 Mile

OIL_GAS

CAOG11000216334

District nun:	1	Api number:	03726170
Blm well:	N	Redrill can:	Not Reported
Dryhole:	N	Well status:	B
Operator name:	Wellington Oil Co.		
County name:	Los Angeles	Fieldname:	Los Angeles City
Area name:	Any Area	Section:	19
Township:	01S	Range:	13W
Base meridian:	SB	Elevation:	Not Reported
Locationde:	Not Reported		
Gissourcec:	hud		
Comments:	Not Reported		
Leasename:	Not Reported	Wellnumber:	26
Epawell:	N	Hydraulica:	N
Confidenti:	N	Spuddate:	Not Reported
Welldeptha:	0		
Redrillfoo:	0		
Abandonedd:	Not Reported	Completion:	Not Reported
Directiona:	Unknown	Gissymbol:	AOG
Site id:	CAOG11000216334		

N126

NE

1/2 - 1 Mile

OIL_GAS

CAOG11000216331

District nun:	1	Api number:	03726167
Blm well:	N	Redrill can:	Not Reported
Dryhole:	N	Well status:	B
Operator name:	Wellington Oil Co.		
County name:	Los Angeles	Fieldname:	Los Angeles City
Area name:	Any Area	Section:	19
Township:	01S	Range:	13W
Base meridian:	SB	Elevation:	Not Reported
Locationde:	Not Reported		
Gissourcec:	hud		
Comments:	Not Reported		
Leasename:	Not Reported	Wellnumber:	22
Epawell:	N	Hydraulica:	N
Confidenti:	N	Spuddate:	Not Reported
Welldeptha:	0		
Redrillfoo:	0		
Abandonedd:	Not Reported	Completion:	Not Reported
Directiona:	Unknown	Gissymbol:	AOG
Site id:	CAOG11000216331		

GEOCHECK® - PHYSICAL SETTING SOURCE MAP FINDINGS

Map ID
Direction
Distance

Database EDR ID Number

L127

NE

1/2 - 1 Mile

OIL_GAS

CAOG11000216330

District nun:	1	Api number:	03726166
Blm well:	N	Redrill can:	Not Reported
Dryhole:	N	Well status:	B
Operator name:	Wellington Oil Co.		
County name:	Los Angeles	Fieldname:	Los Angeles City
Area name:	Any Area	Section:	19
Township:	01S	Range:	13W
Base meridian:	SB	Elevation:	Not Reported
Locationde:	Not Reported		
Gissourcec:	hud		
Comments:	Not Reported		
Leasename:	Not Reported	Wellnumber:	13
Epawell:	N	Hydraulica:	N
Confidenti:	N	Spuddate:	Not Reported
Welldeptha:	0		
Redrillfoo:	0		
Abandonedd:	Not Reported	Completion:	Not Reported
Directiona:	Unknown	Gissymbol:	AOG
Site id:	CAOG11000216330		

R128

NE

1/2 - 1 Mile

OIL_GAS

CAOG11000216416

District nun:	1	Api number:	03726252
Blm well:	N	Redrill can:	Not Reported
Dryhole:	N	Well status:	B
Operator name:	Wilson & Wheat		
County name:	Los Angeles	Fieldname:	Los Angeles City
Area name:	Any Area	Section:	19
Township:	01S	Range:	13W
Base meridian:	SB	Elevation:	Not Reported
Locationde:	Not Reported		
Gissourcec:	hud		
Comments:	Not Reported		
Leasename:	Not Reported	Wellnumber:	9
Epawell:	N	Hydraulica:	N
Confidenti:	N	Spuddate:	Not Reported
Welldeptha:	0		
Redrillfoo:	0		
Abandonedd:	Not Reported	Completion:	Not Reported
Directiona:	Unknown	Gissymbol:	AOG
Site id:	CAOG11000216416		

L129

NE

1/2 - 1 Mile

OIL_GAS

CAOG11000216327

GEOCHECK® - PHYSICAL SETTING SOURCE MAP FINDINGS

District nun:	1	Api number:	03726163
Blm well:	N	Redrill can:	Not Reported
Dryhole:	N	Well status:	B
Operator name:	Wellington Oil Co.		
County name:	Los Angeles	Fieldname:	Los Angeles City
Area name:	Any Area	Section:	19
Township:	01S	Range:	13W
Base meridian:	SB	Elevation:	Not Reported
Locationde:	Not Reported		
Gissourcec:	hud		
Comments:	Not Reported		
Leasename:	Not Reported	Wellnumber:	12
Epawell:	N	Hydraulica:	N
Confidenti:	N	Spuddate:	Not Reported
Welldeptha:	0		
Redrillfoo:	0		
Abandonedd:	Not Reported	Completion:	Not Reported
Directiona:	Unknown	Gissymbol:	AOG
Site id:	CAOG11000216327		

M130 NE 1/2 - 1 Mile

OIL_GAS CAOG11000216398

District nun:	1	Api number:	03726234
Blm well:	N	Redrill can:	Not Reported
Dryhole:	N	Well status:	B
Operator name:	Westlake Oil Co.		
County name:	Los Angeles	Fieldname:	Los Angeles City
Area name:	Any Area	Section:	19
Township:	01S	Range:	13W
Base meridian:	SB	Elevation:	Not Reported
Locationde:	Not Reported		
Gissourcec:	hud		
Comments:	Not Reported		
Leasename:	Not Reported	Wellnumber:	5A
Epawell:	N	Hydraulica:	N
Confidenti:	N	Spuddate:	Not Reported
Welldeptha:	0		
Redrillfoo:	0		
Abandonedd:	Not Reported	Completion:	Not Reported
Directiona:	Unknown	Gissymbol:	AOG
Site id:	CAOG11000216398		

Q131 NNE 1/2 - 1 Mile

OIL_GAS CAOG11000216025

District nun:	1	Api number:	03725860
Blm well:	N	Redrill can:	Not Reported
Dryhole:	N	Well status:	B
Operator name:	Lehigh Oil Co.		
County name:	Los Angeles	Fieldname:	Los Angeles City
Area name:	Any Area	Section:	19
Township:	01S	Range:	13W
Base meridian:	SB	Elevation:	Not Reported
Locationde:	Not Reported		
Gissourcec:	hud		

GEOCHECK® - PHYSICAL SETTING SOURCE MAP FINDINGS

Comments:	Not Reported	Wellnumber:	7
Leasename:	Not Reported	Hydraulica:	N
Epawell:	N	Spuddate:	Not Reported
Confidenti:	N		
Welldeptha:	0		
Redrillfoo:	0		
Abandonedd:	Not Reported	Completion:	Not Reported
Directiona:	Unknown	Gissymbol:	AOG
Site id:	CAOG11000216025		

P132

ENE

1/2 - 1 Mile

OIL_GAS

CAOG11000216259

District nun:	1	Api number:	03726095
Blm well:	N	Redrill can:	Not Reported
Dryhole:	N	Well status:	B
Operator name:	Uncle Sam Oil Co.		
County name:	Los Angeles	Fieldname:	Los Angeles City
Area name:	Any Area	Section:	19
Township:	01S	Range:	13W
Base meridian:	SB	Elevation:	Not Reported
Locationde:	Not Reported		
Gissourcec:	hud		
Comments:	Not Reported		
Leasename:	Not Reported	Wellnumber:	7
Epawell:	N	Hydraulica:	N
Confidenti:	N	Spuddate:	Not Reported
Welldeptha:	0		
Redrillfoo:	0		
Abandonedd:	Not Reported	Completion:	Not Reported
Directiona:	Unknown	Gissymbol:	AOG
Site id:	CAOG11000216259		

O133

NNE

1/2 - 1 Mile

OIL_GAS

CAOG11000215768

District nun:	1	Api number:	03725602
Blm well:	N	Redrill can:	Not Reported
Dryhole:	N	Well status:	B
Operator name:	Doran, Brouse & Price		
County name:	Los Angeles	Fieldname:	Los Angeles City
Area name:	Any Area	Section:	19
Township:	01S	Range:	13W
Base meridian:	SB	Elevation:	Not Reported
Locationde:	Not Reported		
Gissourcec:	hud		
Comments:	Not Reported		
Leasename:	Not Reported	Wellnumber:	7
Epawell:	N	Hydraulica:	N
Confidenti:	N	Spuddate:	Not Reported
Welldeptha:	0		
Redrillfoo:	0		
Abandonedd:	Not Reported	Completion:	Not Reported
Directiona:	Unknown	Gissymbol:	AOG
Site id:	CAOG11000215768		

GEOCHECK® - PHYSICAL SETTING SOURCE MAP FINDINGS

Map ID
Direction
Distance

Database EDR ID Number

L134

NE

1/2 - 1 Mile

OIL_GAS

CAOG11000215187

District nun:	1	Api number:	03723891
Blm well:	N	Redrill can:	Not Reported
Dryhole:	N	Well status:	P
Operator name:	Shriners Hospital for Crippled Children		
County name:	Los Angeles	Fieldname:	Los Angeles City
Area name:	Any Area	Section:	19
Township:	01S	Range:	13W
Base meridian:	SB	Elevation:	Not Reported
Locationde:	Not Reported		
Gissourcec:	hud		
Comments:	Not Reported		
Leasename:	Unknown	Wellnumber:	5
Epawell:	N	Hydraulica:	N
Confidenti:	N	Spuddate:	Not Reported
Welldeptha:	0		
Redrillfoo:	0		
Abandonedd:	Not Reported	Completion:	Not Reported
Directiona:	Unknown	Gissymbol:	POG
Site id:	CAOG11000215187		

L135

NE

1/2 - 1 Mile

OIL_GAS

CAOG11000216342

District nun:	1	Api number:	03726178
Blm well:	N	Redrill can:	Not Reported
Dryhole:	N	Well status:	B
Operator name:	Wellington Oil Co.		
County name:	Los Angeles	Fieldname:	Los Angeles City
Area name:	Any Area	Section:	19
Township:	01S	Range:	13W
Base meridian:	SB	Elevation:	Not Reported
Locationde:	Not Reported		
Gissourcec:	hud		
Comments:	Not Reported		
Leasename:	Not Reported	Wellnumber:	7
Epawell:	N	Hydraulica:	N
Confidenti:	N	Spuddate:	Not Reported
Welldeptha:	0		
Redrillfoo:	0		
Abandonedd:	Not Reported	Completion:	Not Reported
Directiona:	Unknown	Gissymbol:	AOG
Site id:	CAOG11000216342		

M136

NE

1/2 - 1 Mile

OIL_GAS

CAOG11000216363

GEOCHECK® - PHYSICAL SETTING SOURCE MAP FINDINGS

District nun:	1	Api number:	03726199
Blm well:	N	Redrill can:	Not Reported
Dryhole:	N	Well status:	B
Operator name:	Westlake Oil Co.		
County name:	Los Angeles	Fieldname:	Los Angeles City
Area name:	Any Area	Section:	19
Township:	01S	Range:	13W
Base meridian:	SB	Elevation:	Not Reported
Locationde:	Not Reported		
Gissourcec:	hud		
Comments:	Not Reported		
Leasename:	Not Reported	Wellnumber:	14A
Epawell:	N	Hydraulica:	N
Confidenti:	N	Spuddate:	Not Reported
Welldeptha:	0		
Redrillfoo:	0		
Abandonedd:	Not Reported	Completion:	Not Reported
Directiona:	Unknown	Gissymbol:	AOG
Site id:	CAOG11000216363		

O137 NNE 1/2 - 1 Mile

OIL_GAS CAOG11000216029

District nun:	1	Api number:	03725864
Blm well:	N	Redrill can:	Not Reported
Dryhole:	N	Well status:	B
Operator name:	Lehigh Oil Co.		
County name:	Los Angeles	Fieldname:	Los Angeles City
Area name:	Any Area	Section:	19
Township:	01S	Range:	13W
Base meridian:	SB	Elevation:	Not Reported
Locationde:	Not Reported		
Gissourcec:	hud		
Comments:	Not Reported		
Leasename:	Not Reported	Wellnumber:	6
Epawell:	N	Hydraulica:	N
Confidenti:	N	Spuddate:	Not Reported
Welldeptha:	0		
Redrillfoo:	0		
Abandonedd:	Not Reported	Completion:	Not Reported
Directiona:	Unknown	Gissymbol:	AOG
Site id:	CAOG11000216029		

N138 NE 1/2 - 1 Mile

OIL_GAS CAOG11000216332

District nun:	1	Api number:	03726168
Blm well:	N	Redrill can:	Not Reported
Dryhole:	N	Well status:	B
Operator name:	Wellington Oil Co.		
County name:	Los Angeles	Fieldname:	Los Angeles City
Area name:	Any Area	Section:	19
Township:	01S	Range:	13W
Base meridian:	SB	Elevation:	Not Reported
Locationde:	Not Reported		
Gissourcec:	hud		

GEOCHECK® - PHYSICAL SETTING SOURCE MAP FINDINGS

Comments:	Not Reported	Wellnumber:	23
Leasename:	Not Reported	Hydraulica:	N
Epawell:	N	Spuddate:	Not Reported
Confidenti:	N		
Welldeptha:	0		
Redrillfoo:	0		
Abandonedd:	Not Reported	Completion:	Not Reported
Directiona:	Unknown	Gissymbol:	AOG
Site id:	CAOG11000216332		

S139

ENE

1/2 - 1 Mile

OIL_GAS

CAOG11000216349

District nun:	1	Api number:	03726185
Blm well:	N	Redrill can:	Not Reported
Dryhole:	N	Well status:	B
Operator name:	Westlake Oil Co.		
County name:	Los Angeles	Fieldname:	Los Angeles City
Area name:	Any Area	Section:	19
Township:	01S	Range:	13W
Base meridian:	SB	Elevation:	Not Reported
Locationde:	Not Reported		
Gissourcec:	hud		
Comments:	Not Reported		
Leasename:	Not Reported	Wellnumber:	1
Epawell:	N	Hydraulica:	N
Confidenti:	N	Spuddate:	Not Reported
Welldeptha:	0		
Redrillfoo:	0		
Abandonedd:	Not Reported	Completion:	Not Reported
Directiona:	Unknown	Gissymbol:	AOG
Site id:	CAOG11000216349		

R140

NE

1/2 - 1 Mile

OIL_GAS

CAOG11000216415

District nun:	1	Api number:	03726251
Blm well:	N	Redrill can:	Not Reported
Dryhole:	N	Well status:	B
Operator name:	Wilson & Wheat		
County name:	Los Angeles	Fieldname:	Los Angeles City
Area name:	Any Area	Section:	19
Township:	01S	Range:	13W
Base meridian:	SB	Elevation:	Not Reported
Locationde:	Not Reported		
Gissourcec:	hud		
Comments:	Not Reported		
Leasename:	Not Reported	Wellnumber:	10
Epawell:	N	Hydraulica:	N
Confidenti:	N	Spuddate:	Not Reported
Welldeptha:	0		
Redrillfoo:	0		
Abandonedd:	Not Reported	Completion:	Not Reported
Directiona:	Unknown	Gissymbol:	AOG
Site id:	CAOG11000216415		

GEOCHECK® - PHYSICAL SETTING SOURCE MAP FINDINGS

Map ID
Direction
Distance

Database EDR ID Number

M141

NE

1/2 - 1 Mile

OIL_GAS

CAOG11000216402

District nun:	1	Api number:	03726238
Blm well:	N	Redrill can:	Not Reported
Dryhole:	N	Well status:	B
Operator name:	Westlake Oil Co.		
County name:	Los Angeles	Fieldname:	Los Angeles City
Area name:	Any Area	Section:	19
Township:	01S	Range:	13W
Base meridian:	SB	Elevation:	Not Reported
Locationde:	Not Reported		
Gissourcec:	hud		
Comments:	Not Reported		
Leasename:	Not Reported	Wellnumber:	4A
Epawell:	N	Hydraulica:	N
Confidenti:	N	Spuddate:	Not Reported
Welldeptha:	0		
Redrillfoo:	0		
Abandonedd:	Not Reported	Completion:	Not Reported
Directiona:	Unknown	Gissymbol:	AOG
Site id:	CAOG11000216402		

L142

NE

1/2 - 1 Mile

OIL_GAS

CAOG11000216413

District nun:	1	Api number:	03726249
Blm well:	N	Redrill can:	Not Reported
Dryhole:	N	Well status:	B
Operator name:	Wilson & Wheat		
County name:	Los Angeles	Fieldname:	Los Angeles City
Area name:	Any Area	Section:	19
Township:	01S	Range:	13W
Base meridian:	SB	Elevation:	Not Reported
Locationde:	Not Reported		
Gissourcec:	hud		
Comments:	Not Reported		
Leasename:	Not Reported	Wellnumber:	2
Epawell:	N	Hydraulica:	N
Confidenti:	N	Spuddate:	Not Reported
Welldeptha:	0		
Redrillfoo:	0		
Abandonedd:	Not Reported	Completion:	Not Reported
Directiona:	Unknown	Gissymbol:	AOG
Site id:	CAOG11000216413		

Q143

NNE

1/2 - 1 Mile

OIL_GAS

CAOG11000215864

GEOCHECK® - PHYSICAL SETTING SOURCE MAP FINDINGS

District nun:	1	Api number:	03725699
Blm well:	N	Redrill can:	Not Reported
Dryhole:	N	Well status:	B
Operator name:	Hercules Oil Co.		
County name:	Los Angeles	Fieldname:	Los Angeles City
Area name:	Any Area	Section:	24
Township:	01S	Range:	14W
Base meridian:	SB	Elevation:	Not Reported
Locationde:	Not Reported		
Gissourcec:	hud		
Comments:	Not Reported		
Leasename:	Not Reported	Wellnumber:	19
Epawell:	N	Hydraulica:	N
Confidenti:	N	Spuddate:	Not Reported
Welldeptha:	0		
Redrillfoo:	0		
Abandonedd:	Not Reported	Completion:	Not Reported
Directiona:	Unknown	Gissymbol:	AOG
Site id:	CAOG11000215864		

N144
NE
1/2 - 1 Mile

OIL_GAS CAOG11000216345

District nun:	1	Api number:	03726181
Blm well:	N	Redrill can:	Not Reported
Dryhole:	N	Well status:	B
Operator name:	Wellington Oil Co.		
County name:	Los Angeles	Fieldname:	Los Angeles City
Area name:	Any Area	Section:	19
Township:	01S	Range:	13W
Base meridian:	SB	Elevation:	Not Reported
Locationde:	Not Reported		
Gissourcec:	hud		
Comments:	Not Reported		
Leasename:	Not Reported	Wellnumber:	27
Epawell:	N	Hydraulica:	N
Confidenti:	N	Spuddate:	Not Reported
Welldeptha:	0		
Redrillfoo:	0		
Abandonedd:	Not Reported	Completion:	Not Reported
Directiona:	Unknown	Gissymbol:	AOG
Site id:	CAOG11000216345		

T145
NNE
1/2 - 1 Mile

OIL_GAS CAOG11000215964

District nun:	1	Api number:	03725799
Blm well:	N	Redrill can:	Not Reported
Dryhole:	N	Well status:	B
Operator name:	L.A. Terminal & Transport Co.		
County name:	Los Angeles	Fieldname:	Los Angeles City
Area name:	Any Area	Section:	19
Township:	01S	Range:	13W
Base meridian:	SB	Elevation:	Not Reported
Locationde:	Not Reported		
Gissourcec:	hud		

GEOCHECK® - PHYSICAL SETTING SOURCE MAP FINDINGS

Comments:	Not Reported	Wellnumber:	38
Leasename:	Not Reported	Hydraulica:	N
Epawell:	N	Spuddate:	Not Reported
Confidenti:	N		
Welldeptha:	0		
Redrillfoo:	0		
Abandonedd:	Not Reported	Completion:	Not Reported
Directiona:	Unknown	Gissymbol:	AOG
Site id:	CAOG11000215964		

P146

ENE

1/2 - 1 Mile

OIL_GAS

CAOG11000216250

District nun:	1	Api number:	03726086
Blm well:	N	Redrill can:	Not Reported
Dryhole:	N	Well status:	B
Operator name:	Uncle Sam Oil Co.		
County name:	Los Angeles	Fieldname:	Los Angeles City
Area name:	Any Area	Section:	19
Township:	01S	Range:	13W
Base meridian:	SB	Elevation:	Not Reported
Locationde:	Not Reported		
Gissourcec:	hud		
Comments:	Not Reported		
Leasename:	Not Reported	Wellnumber:	2
Epawell:	N	Hydraulica:	N
Confidenti:	N	Spuddate:	Not Reported
Welldeptha:	0		
Redrillfoo:	0		
Abandonedd:	Not Reported	Completion:	Not Reported
Directiona:	Unknown	Gissymbol:	AOG
Site id:	CAOG11000216250		

147

NNE

1/2 - 1 Mile

OIL_GAS

CAOG11000216026

District nun:	1	Api number:	03725861
Blm well:	N	Redrill can:	Not Reported
Dryhole:	N	Well status:	B
Operator name:	Lehigh Oil Co.		
County name:	Los Angeles	Fieldname:	Los Angeles City
Area name:	Any Area	Section:	19
Township:	01S	Range:	13W
Base meridian:	SB	Elevation:	Not Reported
Locationde:	Not Reported		
Gissourcec:	hud		
Comments:	Not Reported		
Leasename:	Not Reported	Wellnumber:	8
Epawell:	N	Hydraulica:	N
Confidenti:	N	Spuddate:	Not Reported
Welldeptha:	0		
Redrillfoo:	0		
Abandonedd:	Not Reported	Completion:	Not Reported
Directiona:	Unknown	Gissymbol:	AOG
Site id:	CAOG11000216026		

GEOCHECK® - PHYSICAL SETTING SOURCE MAP FINDINGS

Map ID
Direction
Distance

Database EDR ID Number

O148

NNE

1/2 - 1 Mile

OIL_GAS

CAOG11000216030

District nun:	1	Api number:	03725865
Blm well:	N	Redrill can:	Not Reported
Dryhole:	N	Well status:	B
Operator name:	Lehigh Oil Co.		
County name:	Los Angeles	Fieldname:	Los Angeles City
Area name:	Any Area	Section:	19
Township:	01S	Range:	13W
Base meridian:	SB	Elevation:	Not Reported
Locationde:	Not Reported		
Gissourcec:	hud		
Comments:	Not Reported		
Leasename:	Not Reported	Wellnumber:	5
Epawell:	N	Hydraulica:	N
Confidenti:	N	Spuddate:	Not Reported
Welldeptha:	0		
Redrillfoo:	0		
Abandonedd:	Not Reported	Completion:	Not Reported
Directiona:	Unknown	Gissymbol:	AOG
Site id:	CAOG11000216030		

N149

NE

1/2 - 1 Mile

OIL_GAS

CAOG11000215712

District nun:	1	Api number:	03725546
Blm well:	N	Redrill can:	Not Reported
Dryhole:	N	Well status:	B
Operator name:	College Oil Co.		
County name:	Los Angeles	Fieldname:	Los Angeles City
Area name:	Any Area	Section:	19
Township:	01S	Range:	13W
Base meridian:	SB	Elevation:	Not Reported
Locationde:	Not Reported		
Gissourcec:	hud		
Comments:	Not Reported		
Leasename:	Not Reported	Wellnumber:	23
Epawell:	N	Hydraulica:	N
Confidenti:	N	Spuddate:	Not Reported
Welldeptha:	0		
Redrillfoo:	0		
Abandonedd:	Not Reported	Completion:	Not Reported
Directiona:	Unknown	Gissymbol:	AOG
Site id:	CAOG11000215712		

O150

NNE

1/2 - 1 Mile

OIL_GAS

CAOG11000215769

GEOCHECK® - PHYSICAL SETTING SOURCE MAP FINDINGS

District nun:	1	Api number:	03725603
Blm well:	N	Redrill can:	Not Reported
Dryhole:	N	Well status:	B
Operator name:	Doran, Brouse & Price		
County name:	Los Angeles	Fieldname:	Los Angeles City
Area name:	Any Area	Section:	19
Township:	01S	Range:	13W
Base meridian:	SB	Elevation:	Not Reported
Locationde:	Not Reported		
Gissourcec:	hud		
Comments:	Not Reported		
Leasename:	Not Reported	Wellnumber:	8
Epawell:	N	Hydraulica:	N
Confidenti:	N	Spuddate:	Not Reported
Welldeptha:	0		
Redrillfoo:	0		
Abandonedd:	Not Reported	Completion:	Not Reported
Directiona:	Unknown	Gissymbol:	AOG
Site id:	CAOG11000215769		

T151 NE 1/2 - 1 Mile

OIL_GAS CAOG11000215713

District nun:	1	Api number:	03725547
Blm well:	N	Redrill can:	Not Reported
Dryhole:	N	Well status:	B
Operator name:	College Oil Co.		
County name:	Los Angeles	Fieldname:	Los Angeles City
Area name:	Any Area	Section:	19
Township:	01S	Range:	13W
Base meridian:	SB	Elevation:	Not Reported
Locationde:	Not Reported		
Gissourcec:	hud		
Comments:	Not Reported		
Leasename:	Not Reported	Wellnumber:	22
Epawell:	N	Hydraulica:	N
Confidenti:	N	Spuddate:	Not Reported
Welldeptha:	0		
Redrillfoo:	0		
Abandonedd:	Not Reported	Completion:	Not Reported
Directiona:	Unknown	Gissymbol:	AOG
Site id:	CAOG11000215713		

R152 NE 1/2 - 1 Mile

OIL_GAS CAOG11000216418

District nun:	1	Api number:	03726254
Blm well:	N	Redrill can:	Not Reported
Dryhole:	N	Well status:	B
Operator name:	Wilson & Wheat		
County name:	Los Angeles	Fieldname:	Los Angeles City
Area name:	Any Area	Section:	19
Township:	01S	Range:	13W
Base meridian:	SB	Elevation:	Not Reported
Locationde:	Not Reported		
Gissourcec:	hud		

GEOCHECK® - PHYSICAL SETTING SOURCE MAP FINDINGS

Comments:	Not Reported	Wellnumber:	8
Leasename:	Not Reported	Hydraulica:	N
Epawell:	N	Spuddate:	Not Reported
Confidenti:	N		
Welldeptha:	0		
Redrillfoo:	0		
Abandonedd:	Not Reported	Completion:	Not Reported
Directiona:	Unknown	Gissymbol:	AOG
Site id:	CAOG11000216418		

R153

NE

1/2 - 1 Mile

OIL_GAS

CAOG11000216412

District nun:	1	Api number:	03726248
Blm well:	N	Redrill can:	Not Reported
Dryhole:	N	Well status:	B
Operator name:	Wilson & Wheat		
County name:	Los Angeles	Fieldname:	Los Angeles City
Area name:	Any Area	Section:	19
Township:	01S	Range:	13W
Base meridian:	SB	Elevation:	Not Reported
Locationde:	Not Reported		
Gissourcec:	hud		
Comments:	Not Reported		
Leasename:	Not Reported	Wellnumber:	11
Epawell:	N	Hydraulica:	N
Confidenti:	N	Spuddate:	Not Reported
Welldeptha:	0		
Redrillfoo:	0		
Abandonedd:	Not Reported	Completion:	Not Reported
Directiona:	Unknown	Gissymbol:	AOG
Site id:	CAOG11000216412		

R154

NE

1/2 - 1 Mile

OIL_GAS

CAOG11000216419

District nun:	1	Api number:	03726255
Blm well:	N	Redrill can:	Not Reported
Dryhole:	N	Well status:	B
Operator name:	Wilson & Wheat		
County name:	Los Angeles	Fieldname:	Los Angeles City
Area name:	Any Area	Section:	19
Township:	01S	Range:	13W
Base meridian:	SB	Elevation:	Not Reported
Locationde:	Not Reported		
Gissourcec:	hud		
Comments:	Not Reported		
Leasename:	Not Reported	Wellnumber:	4
Epawell:	N	Hydraulica:	N
Confidenti:	N	Spuddate:	Not Reported
Welldeptha:	0		
Redrillfoo:	0		
Abandonedd:	Not Reported	Completion:	Not Reported
Directiona:	Unknown	Gissymbol:	AOG
Site id:	CAOG11000216419		

GEOCHECK® - PHYSICAL SETTING SOURCE MAP FINDINGS

Map ID
Direction
Distance

Database EDR ID Number

L155

NE

1/2 - 1 Mile

OIL_GAS

CAOG11000216414

District nun:	1	Api number:	03726250
Blm well:	N	Redrill can:	Not Reported
Dryhole:	N	Well status:	B
Operator name:	Wilson & Wheat		
County name:	Los Angeles	Fieldname:	Los Angeles City
Area name:	Any Area	Section:	19
Township:	01S	Range:	13W
Base meridian:	SB	Elevation:	Not Reported
Locationde:	Not Reported		
Gissourcec:	hud		
Comments:	Not Reported		
Leasename:	Not Reported	Wellnumber:	1
Epawell:	N	Hydraulica:	N
Confidenti:	N	Spuddate:	Not Reported
Welldeptha:	0		
Redrillfoo:	0		
Abandonedd:	Not Reported	Completion:	Not Reported
Directiona:	Unknown	Gissymbol:	AOG
Site id:	CAOG11000216414		

N156

NE

1/2 - 1 Mile

OIL_GAS

CAOG11000216336

District nun:	1	Api number:	03726172
Blm well:	N	Redrill can:	Not Reported
Dryhole:	N	Well status:	B
Operator name:	Wellington Oil Co.		
County name:	Los Angeles	Fieldname:	Los Angeles City
Area name:	Any Area	Section:	19
Township:	01S	Range:	13W
Base meridian:	SB	Elevation:	Not Reported
Locationde:	Not Reported		
Gissourcec:	hud		
Comments:	Not Reported		
Leasename:	Not Reported	Wellnumber:	24
Epawell:	N	Hydraulica:	N
Confidenti:	N	Spuddate:	Not Reported
Welldeptha:	0		
Redrillfoo:	0		
Abandonedd:	Not Reported	Completion:	Not Reported
Directiona:	Unknown	Gissymbol:	AOG
Site id:	CAOG11000216336		

O157

NNE

1/2 - 1 Mile

OIL_GAS

CAOG11000216027

GEOCHECK® - PHYSICAL SETTING SOURCE MAP FINDINGS

District nun:	1	Api number:	03725862
Blm well:	N	Redrill can:	Not Reported
Dryhole:	N	Well status:	B
Operator name:	Lehigh Oil Co.		
County name:	Los Angeles	Fieldname:	Los Angeles City
Area name:	Any Area	Section:	19
Township:	01S	Range:	13W
Base meridian:	SB	Elevation:	Not Reported
Locationde:	Not Reported		
Gissourcec:	hud		
Comments:	Not Reported		
Leasename:	Not Reported	Wellnumber:	4
Epawell:	N	Hydraulica:	N
Confidenti:	N	Spuddate:	Not Reported
Welldeptha:	0		
Redrillfoo:	0		
Abandonedd:	Not Reported	Completion:	Not Reported
Directiona:	Unknown	Gissymbol:	AOG
Site id:	CAOG11000216027		

S158 ENE 1/2 - 1 Mile

OIL_GAS CAOG11000216376

District nun:	1	Api number:	03726212
Blm well:	N	Redrill can:	Not Reported
Dryhole:	N	Well status:	B
Operator name:	Westlake Oil Co.		
County name:	Los Angeles	Fieldname:	Los Angeles City
Area name:	Any Area	Section:	19
Township:	01S	Range:	13W
Base meridian:	SB	Elevation:	Not Reported
Locationde:	Not Reported		
Gissourcec:	hud		
Comments:	Not Reported		
Leasename:	Not Reported	Wellnumber:	2
Epawell:	N	Hydraulica:	N
Confidenti:	N	Spuddate:	Not Reported
Welldeptha:	0		
Redrillfoo:	0		
Abandonedd:	Not Reported	Completion:	Not Reported
Directiona:	Unknown	Gissymbol:	AOG
Site id:	CAOG11000216376		

T159 NNE 1/2 - 1 Mile

OIL_GAS CAOG11000215966

District nun:	1	Api number:	03725801
Blm well:	N	Redrill can:	Not Reported
Dryhole:	N	Well status:	B
Operator name:	L.A. Terminal & Transport Co.		
County name:	Los Angeles	Fieldname:	Los Angeles City
Area name:	Any Area	Section:	19
Township:	01S	Range:	13W
Base meridian:	SB	Elevation:	Not Reported
Locationde:	Not Reported		
Gissourcec:	hud		

GEOCHECK® - PHYSICAL SETTING SOURCE MAP FINDINGS

Comments:	Not Reported	Wellnumber:	39
Leasename:	Not Reported	Hydraulica:	N
Epawell:	N	Spuddate:	Not Reported
Confidenti:	N		
Welldeptha:	0		
Redrillfoo:	0		
Abandonedd:	Not Reported	Completion:	Not Reported
Directiona:	Unknown	Gissymbol:	AOG
Site id:	CAOG11000215966		

R160 NE

1/2 - 1 Mile

OIL_GAS

CAOG11000216417

District nun:	1	Api number:	03726253
Blm well:	N	Redrill can:	Not Reported
Dryhole:	N	Well status:	B
Operator name:	Wilson & Wheat		
County name:	Los Angeles	Fieldname:	Los Angeles City
Area name:	Any Area	Section:	19
Township:	01S	Range:	13W
Base meridian:	SB	Elevation:	Not Reported
Locationde:	Not Reported		
Gissourcec:	hud		
Comments:	Not Reported		
Leasename:	Not Reported	Wellnumber:	7
Epawell:	N	Hydraulica:	N
Confidenti:	N	Spuddate:	Not Reported
Welldeptha:	0		
Redrillfoo:	0		
Abandonedd:	Not Reported	Completion:	Not Reported
Directiona:	Unknown	Gissymbol:	AOG
Site id:	CAOG11000216417		

O161 NNE

1/2 - 1 Mile

OIL_GAS

CAOG11000216023

District nun:	1	Api number:	03725858
Blm well:	N	Redrill can:	Not Reported
Dryhole:	N	Well status:	B
Operator name:	Lehigh Oil Co.		
County name:	Los Angeles	Fieldname:	Los Angeles City
Area name:	Any Area	Section:	19
Township:	01S	Range:	13W
Base meridian:	SB	Elevation:	Not Reported
Locationde:	Not Reported		
Gissourcec:	hud		
Comments:	Not Reported		
Leasename:	Not Reported	Wellnumber:	2
Epawell:	N	Hydraulica:	N
Confidenti:	N	Spuddate:	Not Reported
Welldeptha:	0		
Redrillfoo:	0		
Abandonedd:	Not Reported	Completion:	Not Reported
Directiona:	Unknown	Gissymbol:	AOG
Site id:	CAOG11000216023		

GEOCHECK® - PHYSICAL SETTING SOURCE MAP FINDINGS

Map ID
Direction
Distance

Database EDR ID Number

P162
ENE
1/2 - 1 Mile

OIL_GAS CAOG11000216199

District nun:	1	Api number:	03726034
Blm well:	N	Redrill can:	Not Reported
Dryhole:	N	Well status:	B
Operator name:	Phelps & Beveridge		
County name:	Los Angeles	Fieldname:	Los Angeles City
Area name:	Any Area	Section:	19
Township:	01S	Range:	13W
Base meridian:	SB	Elevation:	Not Reported
Locationde:	Not Reported		
Gissourcec:	hud		
Comments:	Not Reported		
Leasename:	Not Reported	Wellnumber:	13
Epawell:	N	Hydraulica:	N
Confidenti:	N	Spuddate:	Not Reported
Welldeptha:	0		
Redrillfoo:	0		
Abandonedd:	Not Reported	Completion:	Not Reported
Directiona:	Unknown	Gissymbol:	AOG
Site id:	CAOG11000216199		

R163
NE
1/2 - 1 Mile

OIL_GAS CAOG11000215185

District nun:	1	Api number:	03723889
Blm well:	N	Redrill can:	Not Reported
Dryhole:	N	Well status:	P
Operator name:	Shriners Hospital for Crippled Children		
County name:	Los Angeles	Fieldname:	Los Angeles City
Area name:	Any Area	Section:	19
Township:	01S	Range:	13W
Base meridian:	SB	Elevation:	Not Reported
Locationde:	Not Reported		
Gissourcec:	hud		
Comments:	Not Reported		
Leasename:	Unknown	Wellnumber:	3
Epawell:	N	Hydraulica:	N
Confidenti:	N	Spuddate:	Not Reported
Welldeptha:	0		
Redrillfoo:	0		
Abandonedd:	Not Reported	Completion:	Not Reported
Directiona:	Unknown	Gissymbol:	POG
Site id:	CAOG11000215185		

R164
NE
1/2 - 1 Mile

OIL_GAS CAOG11000216359

GEOCHECK® - PHYSICAL SETTING SOURCE MAP FINDINGS

District nun:	1	Api number:	03726195
Blm well:	N	Redrill can:	Not Reported
Dryhole:	N	Well status:	B
Operator name:	Westlake Oil Co.		
County name:	Los Angeles	Fieldname:	Los Angeles City
Area name:	Any Area	Section:	19
Township:	01S	Range:	13W
Base meridian:	SB	Elevation:	Not Reported
Locationde:	Not Reported		
Gissourcec:	hud		
Comments:	Not Reported		
Leasename:	Not Reported	Wellnumber:	12A
Epawell:	N	Hydraulica:	N
Confidenti:	N	Spuddate:	Not Reported
Welldeptha:	0		
Redrillfoo:	0		
Abandonedd:	Not Reported	Completion:	Not Reported
Directiona:	Unknown	Gissymbol:	AOG
Site id:	CAOG11000216359		

O165 NNE 1/2 - 1 Mile

OIL_GAS CAOG11000216028

District nun:	1	Api number:	03725863
Blm well:	N	Redrill can:	Not Reported
Dryhole:	N	Well status:	B
Operator name:	Lehigh Oil Co.		
County name:	Los Angeles	Fieldname:	Los Angeles City
Area name:	Any Area	Section:	19
Township:	01S	Range:	13W
Base meridian:	SB	Elevation:	Not Reported
Locationde:	Not Reported		
Gissourcec:	hud		
Comments:	Not Reported		
Leasename:	Not Reported	Wellnumber:	3
Epawell:	N	Hydraulica:	N
Confidenti:	N	Spuddate:	Not Reported
Welldeptha:	0		
Redrillfoo:	0		
Abandonedd:	Not Reported	Completion:	Not Reported
Directiona:	Unknown	Gissymbol:	AOG
Site id:	CAOG11000216028		

166 NE 1/2 - 1 Mile

OIL_GAS CAOG11000215724

District nun:	1	Api number:	03725558
Blm well:	N	Redrill can:	Not Reported
Dryhole:	N	Well status:	B
Operator name:	College Oil Co.		
County name:	Los Angeles	Fieldname:	Los Angeles City
Area name:	Any Area	Section:	19
Township:	01S	Range:	13W
Base meridian:	SB	Elevation:	Not Reported
Locationde:	Not Reported		
Gissourcec:	hud		

GEOCHECK® - PHYSICAL SETTING SOURCE MAP FINDINGS

Comments:	Not Reported	Wellnumber:	3
Leasename:	Not Reported	Hydraulica:	N
Epawell:	N	Spuddate:	Not Reported
Confidenti:	N		
Welldeptha:	0		
Redrillfoo:	0		
Abandonedd:	Not Reported	Completion:	Not Reported
Directiona:	Unknown	Gissymbol:	AOG
Site id:	CAOG11000215724		

S167

NE

1/2 - 1 Mile

OIL_GAS

CAOG11000216387

District nun:	1	Api number:	03726223
Blm well:	N	Redrill can:	Not Reported
Dryhole:	N	Well status:	B
Operator name:	Westlake Oil Co.		
County name:	Los Angeles	Fieldname:	Los Angeles City
Area name:	Any Area	Section:	19
Township:	01S	Range:	13W
Base meridian:	SB	Elevation:	Not Reported
Locationde:	Not Reported		
Gissourcec:	hud		
Comments:	Not Reported		
Leasename:	Not Reported	Wellnumber:	7A
Epawell:	N	Hydraulica:	N
Confidenti:	N	Spuddate:	Not Reported
Welldeptha:	0		
Redrillfoo:	0		
Abandonedd:	Not Reported	Completion:	Not Reported
Directiona:	Unknown	Gissymbol:	AOG
Site id:	CAOG11000216387		

O168

NNE

1/2 - 1 Mile

OIL_GAS

CAOG11000215973

District nun:	1	Api number:	03725808
Blm well:	N	Redrill can:	Not Reported
Dryhole:	N	Well status:	B
Operator name:	L.A. Terminal & Transport Co.		
County name:	Los Angeles	Fieldname:	Los Angeles City
Area name:	Any Area	Section:	19
Township:	01S	Range:	13W
Base meridian:	SB	Elevation:	Not Reported
Locationde:	Not Reported		
Gissourcec:	hud		
Comments:	Not Reported		
Leasename:	Not Reported	Wellnumber:	40
Epawell:	N	Hydraulica:	N
Confidenti:	N	Spuddate:	Not Reported
Welldeptha:	0		
Redrillfoo:	0		
Abandonedd:	Not Reported	Completion:	Not Reported
Directiona:	Unknown	Gissymbol:	AOG
Site id:	CAOG11000215973		

GEOCHECK® - PHYSICAL SETTING SOURCE MAP FINDINGS

Map ID
Direction
Distance

Database EDR ID Number

R169

NE

1/2 - 1 Mile

OIL_GAS

CAOG11000216420

District nun:	1	Api number:	03726256
Blm well:	N	Redrill can:	Not Reported
Dryhole:	N	Well status:	B
Operator name:	Wilson & Wheat		
County name:	Los Angeles	Fieldname:	Los Angeles City
Area name:	Any Area	Section:	19
Township:	01S	Range:	13W
Base meridian:	SB	Elevation:	Not Reported
Locationde:	Not Reported		
Gissourcec:	hud		
Comments:	Not Reported		
Leasename:	Not Reported	Wellnumber:	3
Epawell:	N	Hydraulica:	N
Confidenti:	N	Spuddate:	Not Reported
Welldeptha:	0		
Redrillfoo:	0		
Abandonedd:	Not Reported	Completion:	Not Reported
Directiona:	Unknown	Gissymbol:	AOG
Site id:	CAOG11000216420		

S170

ENE

1/2 - 1 Mile

OIL_GAS

CAOG11000216252

District nun:	1	Api number:	03726088
Blm well:	N	Redrill can:	Not Reported
Dryhole:	N	Well status:	B
Operator name:	Uncle Sam Oil Co.		
County name:	Los Angeles	Fieldname:	Los Angeles City
Area name:	Any Area	Section:	19
Township:	01S	Range:	13W
Base meridian:	SB	Elevation:	Not Reported
Locationde:	Not Reported		
Gissourcec:	hud		
Comments:	Not Reported		
Leasename:	Not Reported	Wellnumber:	10
Epawell:	N	Hydraulica:	N
Confidenti:	N	Spuddate:	Not Reported
Welldeptha:	0		
Redrillfoo:	0		
Abandonedd:	Not Reported	Completion:	Not Reported
Directiona:	Unknown	Gissymbol:	AOG
Site id:	CAOG11000216252		

R171

NE

1/2 - 1 Mile

OIL_GAS

CAOG11000216353

GEOCHECK® - PHYSICAL SETTING SOURCE MAP FINDINGS

District nun:	1	Api number:	03726189
Blm well:	N	Redrill can:	Not Reported
Dryhole:	N	Well status:	B
Operator name:	Westlake Oil Co.		
County name:	Los Angeles	Fieldname:	Los Angeles City
Area name:	Any Area	Section:	19
Township:	01S	Range:	13W
Base meridian:	SB	Elevation:	Not Reported
Locationde:	Not Reported		
Gissourcec:	hud		
Comments:	Not Reported		
Leasename:	Not Reported	Wellnumber:	15A
Epawell:	N	Hydraulica:	N
Confidenti:	N	Spuddate:	Not Reported
Welldeptha:	0		
Redrillfoo:	0		
Abandonedd:	Not Reported	Completion:	Not Reported
Directiona:	Unknown	Gissymbol:	AOG
Site id:	CAOG11000216353		

Q172 NNE 1/2 - 1 Mile

OIL_GAS CAOG11000215868

District nun:	1	Api number:	03725703
Blm well:	N	Redrill can:	Not Reported
Dryhole:	N	Well status:	B
Operator name:	Hercules Oil Co.		
County name:	Los Angeles	Fieldname:	Los Angeles City
Area name:	Any Area	Section:	24
Township:	01S	Range:	14W
Base meridian:	SB	Elevation:	Not Reported
Locationde:	Not Reported		
Gissourcec:	hud		
Comments:	Not Reported		
Leasename:	Not Reported	Wellnumber:	21
Epawell:	N	Hydraulica:	N
Confidenti:	N	Spuddate:	Not Reported
Welldeptha:	0		
Redrillfoo:	0		
Abandonedd:	Not Reported	Completion:	Not Reported
Directiona:	Unknown	Gissymbol:	AOG
Site id:	CAOG11000215868		

P173 ENE 1/2 - 1 Mile

OIL_GAS CAOG11000216207

District nun:	1	Api number:	03726042
Blm well:	N	Redrill can:	Not Reported
Dryhole:	N	Well status:	B
Operator name:	Phelps & Beveridge		
County name:	Los Angeles	Fieldname:	Los Angeles City
Area name:	Any Area	Section:	19
Township:	01S	Range:	13W
Base meridian:	SB	Elevation:	Not Reported
Locationde:	Not Reported		
Gissourcec:	hud		

GEOCHECK® - PHYSICAL SETTING SOURCE MAP FINDINGS

Comments:	Not Reported	Wellnumber:	3
Leasename:	Not Reported	Hydraulica:	N
Epawell:	N	Spuddate:	Not Reported
Confidenti:	N		
Welldeptha:	0		
Redrillfoo:	0		
Abandonedd:	Not Reported	Completion:	Not Reported
Directiona:	Unknown	Gissymbol:	AOG
Site id:	CAOG11000216207		

T174

NE

1/2 - 1 Mile

OIL_GAS

CAOG11000215962

District nun:	1	Api number:	03725797
Blm well:	N	Redrill can:	Not Reported
Dryhole:	N	Well status:	B
Operator name:	L.A. Terminal & Transport Co.		
County name:	Los Angeles	Fieldname:	Los Angeles City
Area name:	Any Area	Section:	19
Township:	01S	Range:	13W
Base meridian:	SB	Elevation:	Not Reported
Locationde:	Not Reported		
Gissourcec:	hud		
Comments:	Not Reported		
Leasename:	Not Reported	Wellnumber:	7
Epawell:	N	Hydraulica:	N
Confidenti:	N	Spuddate:	Not Reported
Welldeptha:	0		
Redrillfoo:	0		
Abandonedd:	Not Reported	Completion:	Not Reported
Directiona:	Unknown	Gissymbol:	AOG
Site id:	CAOG11000215962		

T175

NE

1/2 - 1 Mile

OIL_GAS

CAOG11000215715

District nun:	1	Api number:	03725549
Blm well:	N	Redrill can:	Not Reported
Dryhole:	N	Well status:	B
Operator name:	College Oil Co.		
County name:	Los Angeles	Fieldname:	Los Angeles City
Area name:	Any Area	Section:	19
Township:	01S	Range:	13W
Base meridian:	SB	Elevation:	Not Reported
Locationde:	Not Reported		
Gissourcec:	hud		
Comments:	Not Reported		
Leasename:	Not Reported	Wellnumber:	24
Epawell:	N	Hydraulica:	N
Confidenti:	N	Spuddate:	Not Reported
Welldeptha:	0		
Redrillfoo:	0		
Abandonedd:	Not Reported	Completion:	Not Reported
Directiona:	Unknown	Gissymbol:	AOG
Site id:	CAOG11000215715		

GEOCHECK® - PHYSICAL SETTING SOURCE MAP FINDINGS

Map ID
Direction
Distance

Database EDR ID Number

R176

NE

1/2 - 1 Mile

OIL_GAS

CAOG11000216364

District nun:	1	Api number:	03726200
Blm well:	N	Redrill can:	Not Reported
Dryhole:	N	Well status:	B
Operator name:	Westlake Oil Co.		
County name:	Los Angeles	Fieldname:	Los Angeles City
Area name:	Any Area	Section:	19
Township:	01S	Range:	13W
Base meridian:	SB	Elevation:	Not Reported
Locationde:	Not Reported		
Gissourcec:	hud		
Comments:	Not Reported		
Leasename:	Not Reported	Wellnumber:	14
Epawell:	N	Hydraulica:	N
Confidenti:	N	Spuddate:	Not Reported
Welldeptha:	0		
Redrillfoo:	0		
Abandonedd:	Not Reported	Completion:	Not Reported
Directiona:	Unknown	Gissymbol:	AOG
Site id:	CAOG11000216364		

S177

NE

1/2 - 1 Mile

OIL_GAS

CAOG11000216389

District nun:	1	Api number:	03726225
Blm well:	N	Redrill can:	Not Reported
Dryhole:	N	Well status:	B
Operator name:	Westlake Oil Co.		
County name:	Los Angeles	Fieldname:	Los Angeles City
Area name:	Any Area	Section:	19
Township:	01S	Range:	13W
Base meridian:	SB	Elevation:	Not Reported
Locationde:	Not Reported		
Gissourcec:	hud		
Comments:	Not Reported		
Leasename:	Not Reported	Wellnumber:	8A
Epawell:	N	Hydraulica:	N
Confidenti:	N	Spuddate:	Not Reported
Welldeptha:	0		
Redrillfoo:	0		
Abandonedd:	Not Reported	Completion:	Not Reported
Directiona:	Unknown	Gissymbol:	AOG
Site id:	CAOG11000216389		

S178

NE

1/2 - 1 Mile

OIL_GAS

CAOG11000216393

GEOCHECK® - PHYSICAL SETTING SOURCE MAP FINDINGS

District nun:	1	Api number:	03726229
Blm well:	N	Redrill can:	Not Reported
Dryhole:	N	Well status:	B
Operator name:	Westlake Oil Co.		
County name:	Los Angeles	Fieldname:	Los Angeles City
Area name:	Any Area	Section:	19
Township:	01S	Range:	13W
Base meridian:	SB	Elevation:	Not Reported
Locationde:	Not Reported		
Gissourcec:	hud		
Comments:	Not Reported		
Leasename:	Not Reported	Wellnumber:	3
Epawell:	N	Hydraulica:	N
Confidenti:	N	Spuddate:	Not Reported
Welldeptha:	0		
Redrillfoo:	0		
Abandonedd:	Not Reported	Completion:	Not Reported
Directiona:	Unknown	Gissymbol:	AOG
Site id:	CAOG11000216393		

O179 NNE 1/2 - 1 Mile

OIL_GAS CAOG11000215982

District nun:	1	Api number:	03725817
Blm well:	N	Redrill can:	Not Reported
Dryhole:	N	Well status:	B
Operator name:	L.A. Terminal & Transport Co.		
County name:	Los Angeles	Fieldname:	Los Angeles City
Area name:	Any Area	Section:	19
Township:	01S	Range:	13W
Base meridian:	SB	Elevation:	Not Reported
Locationde:	Not Reported		
Gissourcec:	hud		
Comments:	Not Reported		
Leasename:	Not Reported	Wellnumber:	41
Epawell:	N	Hydraulica:	N
Confidenti:	N	Spuddate:	Not Reported
Welldeptha:	0		
Redrillfoo:	0		
Abandonedd:	Not Reported	Completion:	Not Reported
Directiona:	Unknown	Gissymbol:	AOG
Site id:	CAOG11000215982		

T180 NE 1/2 - 1 Mile

OIL_GAS CAOG11000215989

District nun:	1	Api number:	03725824
Blm well:	N	Redrill can:	Not Reported
Dryhole:	N	Well status:	B
Operator name:	L.A. Terminal & Transport Co.		
County name:	Los Angeles	Fieldname:	Los Angeles City
Area name:	Any Area	Section:	19
Township:	01S	Range:	13W
Base meridian:	SB	Elevation:	Not Reported
Locationde:	Not Reported		
Gissourcec:	hud		

GEOCHECK® - PHYSICAL SETTING SOURCE MAP FINDINGS

Comments:	Not Reported	Wellnumber:	6
Leasename:	Not Reported	Hydraulica:	N
Epawell:	N	Spuddate:	Not Reported
Confidenti:	N		
Welldeptha:	0		
Redrillfoo:	0		
Abandonedd:	Not Reported	Completion:	Not Reported
Directiona:	Unknown	Gissymbol:	AOG
Site id:	CAOG11000215989		

P181

ENE

1/2 - 1 Mile

OIL_GAS

CAOG11000216257

District nun:	1	Api number:	03726093
Blm well:	N	Redrill can:	Not Reported
Dryhole:	N	Well status:	B
Operator name:	Uncle Sam Oil Co.		
County name:	Los Angeles	Fieldname:	Los Angeles City
Area name:	Any Area	Section:	19
Township:	01S	Range:	13W
Base meridian:	SB	Elevation:	Not Reported
Locationde:	Not Reported		
Gissourcec:	hud		
Comments:	Not Reported		
Leasename:	Not Reported	Wellnumber:	3
Epawell:	N	Hydraulica:	N
Confidenti:	N	Spuddate:	Not Reported
Welldeptha:	0		
Redrillfoo:	0		
Abandonedd:	Not Reported	Completion:	Not Reported
Directiona:	Unknown	Gissymbol:	AOG
Site id:	CAOG11000216257		

R182

NE

1/2 - 1 Mile

OIL_GAS

CAOG11000216355

District nun:	1	Api number:	03726191
Blm well:	N	Redrill can:	Not Reported
Dryhole:	N	Well status:	B
Operator name:	Westlake Oil Co.		
County name:	Los Angeles	Fieldname:	Los Angeles City
Area name:	Any Area	Section:	19
Township:	01S	Range:	13W
Base meridian:	SB	Elevation:	Not Reported
Locationde:	Not Reported		
Gissourcec:	hud		
Comments:	Not Reported		
Leasename:	Not Reported	Wellnumber:	15
Epawell:	N	Hydraulica:	N
Confidenti:	N	Spuddate:	Not Reported
Welldeptha:	0		
Redrillfoo:	0		
Abandonedd:	Not Reported	Completion:	Not Reported
Directiona:	Unknown	Gissymbol:	AOG
Site id:	CAOG11000216355		

GEOCHECK® - PHYSICAL SETTING SOURCE MAP FINDINGS

Map ID
Direction
Distance

Database EDR ID Number

T183

NE

1/2 - 1 Mile

OIL_GAS

CAOG11000216002

District nun:	1	Api number:	03725837
Blm well:	N	Redrill can:	Not Reported
Dryhole:	N	Well status:	B
Operator name:	L.A. Terminal & Transport Co.		
County name:	Los Angeles	Fieldname:	Los Angeles City
Area name:	Any Area	Section:	19
Township:	01S	Range:	13W
Base meridian:	SB	Elevation:	Not Reported
Locationde:	Not Reported		
Gissourcec:	hud		
Comments:	Not Reported		
Leasename:	Not Reported	Wellnumber:	5
Epawell:	N	Hydraulica:	N
Confidenti:	N	Spuddate:	Not Reported
Welldeptha:	0		
Redrillfoo:	0		
Abandonedd:	Not Reported	Completion:	Not Reported
Directiona:	Unknown	Gissymbol:	AOG
Site id:	CAOG11000216002		

T184

NE

1/2 - 1 Mile

OIL_GAS

CAOG11000216061

District nun:	1	Api number:	03725896
Blm well:	N	Redrill can:	Not Reported
Dryhole:	N	Well status:	B
Operator name:	Maltman Oil Co.		
County name:	Los Angeles	Fieldname:	Los Angeles City
Area name:	Any Area	Section:	19
Township:	01S	Range:	13W
Base meridian:	SB	Elevation:	Not Reported
Locationde:	Not Reported		
Gissourcec:	hud		
Comments:	Not Reported		
Leasename:	Not Reported	Wellnumber:	6
Epawell:	N	Hydraulica:	N
Confidenti:	N	Spuddate:	Not Reported
Welldeptha:	0		
Redrillfoo:	0		
Abandonedd:	Not Reported	Completion:	Not Reported
Directiona:	Unknown	Gissymbol:	AOG
Site id:	CAOG11000216061		

R185

NE

1/2 - 1 Mile

OIL_GAS

CAOG11000216411

GEOCHECK® - PHYSICAL SETTING SOURCE MAP FINDINGS

District nun:	1	Api number:	03726247
Blm well:	N	Redrill can:	Not Reported
Dryhole:	N	Well status:	B
Operator name:	Wilson & Wheat		
County name:	Los Angeles	Fieldname:	Los Angeles City
Area name:	Any Area	Section:	19
Township:	01S	Range:	13W
Base meridian:	SB	Elevation:	Not Reported
Locationde:	Not Reported		
Gissourcec:	hud		
Comments:	Not Reported		
Leasename:	Not Reported	Wellnumber:	12
Epawell:	N	Hydraulica:	N
Confidenti:	N	Spuddate:	Not Reported
Welldeptha:	0		
Redrillfoo:	0		
Abandonedd:	Not Reported	Completion:	Not Reported
Directiona:	Unknown	Gissymbol:	AOG
Site id:	CAOG11000216411		

S186 NE 1/2 - 1 Mile

OIL_GAS CAOG11000216251

District nun:	1	Api number:	03726087
Blm well:	N	Redrill can:	Not Reported
Dryhole:	N	Well status:	B
Operator name:	Uncle Sam Oil Co.		
County name:	Los Angeles	Fieldname:	Los Angeles City
Area name:	Any Area	Section:	19
Township:	01S	Range:	13W
Base meridian:	SB	Elevation:	Not Reported
Locationde:	Not Reported		
Gissourcec:	hud		
Comments:	Not Reported		
Leasename:	Not Reported	Wellnumber:	11
Epawell:	N	Hydraulica:	N
Confidenti:	N	Spuddate:	Not Reported
Welldeptha:	0		
Redrillfoo:	0		
Abandonedd:	Not Reported	Completion:	Not Reported
Directiona:	Unknown	Gissymbol:	AOG
Site id:	CAOG11000216251		

P187 ENE 1/2 - 1 Mile

OIL_GAS CAOG11000216201

District nun:	1	Api number:	03726036
Blm well:	N	Redrill can:	Not Reported
Dryhole:	N	Well status:	B
Operator name:	Phelps & Beveridge		
County name:	Los Angeles	Fieldname:	Los Angeles City
Area name:	Any Area	Section:	19
Township:	01S	Range:	13W
Base meridian:	SB	Elevation:	Not Reported
Locationde:	Not Reported		
Gissourcec:	hud		

GEOCHECK® - PHYSICAL SETTING SOURCE MAP FINDINGS

Comments:	Not Reported	Wellnumber:	10
Leasename:	Not Reported	Hydraulica:	N
Epawell:	N	Spuddate:	Not Reported
Confidenti:	N		
Welldeptha:	0		
Redrillfoo:	0		
Abandonedd:	Not Reported	Completion:	Not Reported
Directiona:	Unknown	Gissymbol:	AOG
Site id:	CAOG11000216201		

S188

NE

1/2 - 1 Mile

OIL_GAS

CAOG11000216385

District nun:	1	Api number:	03726221
Blm well:	N	Redrill can:	Not Reported
Dryhole:	N	Well status:	B
Operator name:	Westlake Oil Co.		
County name:	Los Angeles	Fieldname:	Los Angeles City
Area name:	Any Area	Section:	19
Township:	01S	Range:	13W
Base meridian:	SB	Elevation:	Not Reported
Locationde:	Not Reported		
Gissourcec:	hud		
Comments:	Not Reported		
Leasename:	Not Reported	Wellnumber:	9A
Epawell:	N	Hydraulica:	N
Confidenti:	N	Spuddate:	Not Reported
Welldeptha:	0		
Redrillfoo:	0		
Abandonedd:	Not Reported	Completion:	Not Reported
Directiona:	Unknown	Gissymbol:	AOG
Site id:	CAOG11000216385		

T189

NE

1/2 - 1 Mile

OIL_GAS

CAOG11000216062

District nun:	1	Api number:	03725897
Blm well:	N	Redrill can:	Not Reported
Dryhole:	N	Well status:	B
Operator name:	Maltman Oil Co.		
County name:	Los Angeles	Fieldname:	Los Angeles City
Area name:	Any Area	Section:	19
Township:	01S	Range:	13W
Base meridian:	SB	Elevation:	Not Reported
Locationde:	Not Reported		
Gissourcec:	hud		
Comments:	Not Reported		
Leasename:	Not Reported	Wellnumber:	5
Epawell:	N	Hydraulica:	N
Confidenti:	N	Spuddate:	Not Reported
Welldeptha:	0		
Redrillfoo:	0		
Abandonedd:	Not Reported	Completion:	Not Reported
Directiona:	Unknown	Gissymbol:	AOG
Site id:	CAOG11000216062		

GEOCHECK® - PHYSICAL SETTING SOURCE MAP FINDINGS

Map ID
Direction
Distance

Database EDR ID Number

T190
NNE
1/2 - 1 Mile

OIL_GAS CAOG11000215965

District nun:	1	Api number:	03725800
Blm well:	N	Redrill can:	Not Reported
Dryhole:	N	Well status:	B
Operator name:	L.A. Terminal & Transport Co.		
County name:	Los Angeles	Fieldname:	Los Angeles City
Area name:	Any Area	Section:	19
Township:	01S	Range:	13W
Base meridian:	SB	Elevation:	Not Reported
Locationde:	Not Reported		
Gissourcec:	hud		
Comments:	Not Reported		
Leasename:	Not Reported	Wellnumber:	42
Epawell:	N	Hydraulica:	N
Confidenti:	N	Spuddate:	Not Reported
Welldeptha:	0		
Redrillfoo:	0		
Abandonedd:	Not Reported	Completion:	Not Reported
Directiona:	Unknown	Gissymbol:	AOG
Site id:	CAOG11000215965		

191
NE
1/2 - 1 Mile

OIL_GAS CAOG11000215707

District nun:	1	Api number:	03725541
Blm well:	N	Redrill can:	Not Reported
Dryhole:	N	Well status:	B
Operator name:	College Oil Co.		
County name:	Los Angeles	Fieldname:	Los Angeles City
Area name:	Any Area	Section:	19
Township:	01S	Range:	13W
Base meridian:	SB	Elevation:	Not Reported
Locationde:	Not Reported		
Gissourcec:	hud		
Comments:	Not Reported		
Leasename:	Not Reported	Wellnumber:	15
Epawell:	N	Hydraulica:	N
Confidenti:	N	Spuddate:	Not Reported
Welldeptha:	0		
Redrillfoo:	0		
Abandonedd:	Not Reported	Completion:	Not Reported
Directiona:	Unknown	Gissymbol:	AOG
Site id:	CAOG11000215707		

T192
NE
1/2 - 1 Mile

OIL_GAS CAOG11000215974

GEOCHECK® - PHYSICAL SETTING SOURCE MAP FINDINGS

District nun:	1	Api number:	03725809
Blm well:	N	Redrill can:	Not Reported
Dryhole:	N	Well status:	B
Operator name:	L.A. Terminal & Transport Co.		
County name:	Los Angeles	Fieldname:	Los Angeles City
Area name:	Any Area	Section:	19
Township:	01S	Range:	13W
Base meridian:	SB	Elevation:	Not Reported
Locationde:	Not Reported		
Gissourcec:	hud		
Comments:	Not Reported		
Leasename:	Not Reported	Wellnumber:	4
Epawell:	N	Hydraulica:	N
Confidenti:	N	Spuddate:	Not Reported
Welldeptha:	0		
Redrillfoo:	0		
Abandonedd:	Not Reported	Completion:	Not Reported
Directiona:	Unknown	Gissymbol:	AOG
Site id:	CAOG11000215974		

T193
NNE
1/2 - 1 Mile

OIL_GAS CAOG11000215963

District nun:	1	Api number:	03725798
Blm well:	N	Redrill can:	Not Reported
Dryhole:	N	Well status:	B
Operator name:	L.A. Terminal & Transport Co.		
County name:	Los Angeles	Fieldname:	Los Angeles City
Area name:	Any Area	Section:	19
Township:	01S	Range:	13W
Base meridian:	SB	Elevation:	Not Reported
Locationde:	Not Reported		
Gissourcec:	hud		
Comments:	Not Reported		
Leasename:	Not Reported	Wellnumber:	8
Epawell:	N	Hydraulica:	N
Confidenti:	N	Spuddate:	Not Reported
Welldeptha:	0		
Redrillfoo:	0		
Abandonedd:	Not Reported	Completion:	Not Reported
Directiona:	Unknown	Gissymbol:	AOG
Site id:	CAOG11000215963		

GEOCHECK® - PHYSICAL SETTING SOURCE MAP FINDINGS RADON

AREA RADON INFORMATION

State Database: CA Radon

Radon Test Results

Zipcode	Num Tests	> 4 pCi/L
90005	10	0

Federal EPA Radon Zone for LOS ANGELES County: 2

Note: Zone 1 indoor average level > 4 pCi/L.

: Zone 2 indoor average level \geq 2 pCi/L and \leq 4 pCi/L.

: Zone 3 indoor average level < 2 pCi/L.

Federal Area Radon Information for LOS ANGELES COUNTY, CA

Number of sites tested: 63

Area	Average Activity	% <4 pCi/L	% 4-20 pCi/L	% >20 pCi/L
Living Area - 1st Floor	0.711 pCi/L	98%	2%	0%
Living Area - 2nd Floor	Not Reported	Not Reported	Not Reported	Not Reported
Basement	0.933 pCi/L	100%	0%	0%

PHYSICAL SETTING SOURCE RECORDS SEARCHED

TOPOGRAPHIC INFORMATION

USGS 7.5' Digital Elevation Model (DEM)

Source: United States Geologic Survey

EDR acquired the USGS 7.5' Digital Elevation Model in 2002 and updated it in 2006. The 7.5 minute DEM corresponds to the USGS 1:24,000- and 1:25,000-scale topographic quadrangle maps. The DEM provides elevation data with consistent elevation units and projection.

Current USGS 7.5 Minute Topographic Map

Source: U.S. Geological Survey

HYDROLOGIC INFORMATION

Flood Zone Data: This data was obtained from the Federal Emergency Management Agency (FEMA). It depicts 100-year and 500-year flood zones as defined by FEMA. It includes the National Flood Hazard Layer (NFHL) which incorporates Flood Insurance Rate Map (FIRM) data and Q3 data from FEMA in areas not covered by NFHL.

Source: FEMA

Telephone: 877-336-2627

Date of Government Version: 2003, 2015

NWI: National Wetlands Inventory. This data, available in select counties across the country, was obtained by EDR in 2002, 2005 and 2010 from the U.S. Fish and Wildlife Service.

State Wetlands Data: Wetland Inventory

Source: Department of Fish & Game

Telephone: 916-445-0411

HYDROGEOLOGIC INFORMATION

AQUIFLOW^R Information System

Source: EDR proprietary database of groundwater flow information

EDR has developed the AQUIFLOW Information System (AIS) to provide data on the general direction of groundwater flow at specific points. EDR has reviewed reports submitted to regulatory authorities at select sites and has extracted the date of the report, hydrogeologically determined groundwater flow direction and depth to water table information.

GEOLOGIC INFORMATION

Geologic Age and Rock Stratigraphic Unit

Source: P.G. Schruben, R.E. Arndt and W.J. Bawiec, Geology of the Conterminous U.S. at 1:2,500,000 Scale - A digital representation of the 1974 P.B. King and H.M. Beikman Map, USGS Digital Data Series DDS - 11 (1994).

STATSGO: State Soil Geographic Database

Source: Department of Agriculture, Natural Resources Conservation Service (NRCS)

The U.S. Department of Agriculture's (USDA) Natural Resources Conservation Service (NRCS) leads the national Conservation Soil Survey (NCSS) and is responsible for collecting, storing, maintaining and distributing soil survey information for privately owned lands in the United States. A soil map in a soil survey is a representation of soil patterns in a landscape. Soil maps for STATSGO are compiled by generalizing more detailed (SSURGO) soil survey maps.

SSURGO: Soil Survey Geographic Database

Source: Department of Agriculture, Natural Resources Conservation Service (NRCS)

Telephone: 800-672-5559

SSURGO is the most detailed level of mapping done by the Natural Resources Conservation Service, mapping scales generally range from 1:12,000 to 1:63,360. Field mapping methods using national standards are used to construct the soil maps in the Soil Survey Geographic (SSURGO) database. SSURGO digitizing duplicates the original soil survey maps. This level of mapping is designed for use by landowners, townships and county natural resource planning and management.

PHYSICAL SETTING SOURCE RECORDS SEARCHED

LOCAL / REGIONAL WATER AGENCY RECORDS

FEDERAL WATER WELLS

PWS: Public Water Systems

Source: EPA/Office of Drinking Water

Telephone: 202-564-3750

Public Water System data from the Federal Reporting Data System. A PWS is any water system which provides water to at least 25 people for at least 60 days annually. PWSs provide water from wells, rivers and other sources.

PWS ENF: Public Water Systems Violation and Enforcement Data

Source: EPA/Office of Drinking Water

Telephone: 202-564-3750

Violation and Enforcement data for Public Water Systems from the Safe Drinking Water Information System (SDWIS) after August 1995. Prior to August 1995, the data came from the Federal Reporting Data System (FRDS).

USGS Water Wells: USGS National Water Inventory System (NWIS)

This database contains descriptive information on sites where the USGS collects or has collected data on surface water and/or groundwater. The groundwater data includes information on wells, springs, and other sources of groundwater.

STATE RECORDS

Water Well Database

Source: Department of Water Resources

Telephone: 916-651-9648

California Drinking Water Quality Database

Source: Department of Public Health

Telephone: 916-324-2319

The database includes all drinking water compliance and special studies monitoring for the state of California since 1984. It consists of over 3,200,000 individual analyses along with well and water system information.

OTHER STATE DATABASE INFORMATION

California Oil and Gas Well Locations

Source: Department of Conservation

Telephone: 916-323-1779

Oil and Gas well locations in the state.

RADON

State Database: CA Radon

Source: Department of Health Services

Telephone: 916-324-2208

Radon Database for California

Area Radon Information

Source: USGS

Telephone: 703-356-4020

The National Radon Database has been developed by the U.S. Environmental Protection Agency (USEPA) and is a compilation of the EPA/State Residential Radon Survey and the National Residential Radon Survey. The study covers the years 1986 - 1992. Where necessary data has been supplemented by information collected at private sources such as universities and research institutions.

EPA Radon Zones

Source: EPA

Telephone: 703-356-4020

Sections 307 & 309 of IRAA directed EPA to list and identify areas of U.S. with the potential for elevated indoor radon levels.

PHYSICAL SETTING SOURCE RECORDS SEARCHED

OTHER

Airport Landing Facilities: Private and public use landing facilities
Source: Federal Aviation Administration, 800-457-6656

Epicenters: World earthquake epicenters, Richter 5 or greater
Source: Department of Commerce, National Oceanic and Atmospheric Administration

California Earthquake Fault Lines: The fault lines displayed on EDR's Topographic map are digitized quaternary fault lines, prepared in 1975 by the United State Geological Survey. Additional information (also from 1975) regarding activity at specific fault lines comes from California's Preliminary Fault Activity Map prepared by the California Division of Mines and Geology.

STREET AND ADDRESS INFORMATION

© 2015 TomTom North America, Inc. All rights reserved. This material is proprietary and the subject of copyright protection and other intellectual property rights owned by or licensed to Tele Atlas North America, Inc. The use of this material is subject to the terms of a license agreement. You will be held liable for any unauthorized copying or disclosure of this material.

APPENDIX D
HISTORICAL RECORD SEARCH
(HISTORICAL SANBORN FIRE INSURANCE MAPS / AERIAL PHOTOS / TOPO MAPS / HISTORICAL CITY DIRECTORIES /
OTHER HISTORICAL RECORDS)



1701051ESAI

3216 West 8th Street

Los Angeles, CA 90005

Inquiry Number: 4965534.3

June 13, 2017

Certified Sanborn® Map Report



6 Armstrong Road, 4th floor
Shelton, CT 06484
Toll Free: 800.352.0050
www.edrnet.com

Certified Sanborn® Map Report

06/13/17

Site Name:

1701051ESAI
3216 West 8th Street
Los Angeles, CA 90005
EDR Inquiry # 4965534.3

Client Name:

Encon Solutions
3255 Wilshire Boulevard
Los Angeles, CA 90010
Contact: Rigo Iglesias



The Sanborn Library has been searched by EDR and maps covering the target property location as provided by Encon Solutions were identified for the years listed below. The Sanborn Library is the largest, most complete collection of fire insurance maps. The collection includes maps from Sanborn, Bromley, Perris & Browne, Hopkins, Barlow, and others. Only Environmental Data Resources Inc. (EDR) is authorized to grant rights for commercial reproduction of maps by the Sanborn Library LLC, the copyright holder for the collection. Results can be authenticated by visiting www.edrnet.com/sanborn.

The Sanborn Library is continually enhanced with newly identified map archives. This report accesses all maps in the collection as of the day this report was generated.

Certified Sanborn Results:

Certification # 1F80-40D5-BCAF

PO # NA

Project 1701051ESAI

Maps Provided:

1970
1968
1961
1955
1954
1950
1921



Sanborn® Library search results

Certification #: 1F80-40D5-BCAF

The Sanborn Library includes more than 1.2 million fire insurance maps from Sanborn, Bromley, Perris & Browne, Hopkins, Barlow and others which track historical property usage in approximately 12,000 American cities and towns. Collections searched:

- ☒ Library of Congress
- ☒ University Publications of America
- ☒ EDR Private Collection

The Sanborn Library LLC Since 1866™

Limited Permission To Make Copies

Encon Solutions (the client) is permitted to make up to FIVE photocopies of this Sanborn Map transmittal and each fire insurance map accompanying this report solely for the limited use of its customer. No one other than the client is authorized to make copies. Upon request made directly to an EDR Account Executive, the client may be permitted to make a limited number of additional photocopies. This permission is conditioned upon compliance by the client, its customer and their agents with EDR's copyright policy; a copy of which is available upon request.

Disclaimer - Copyright and Trademark Notice

This Report contains certain information obtained from a variety of public and other sources reasonably available to Environmental Data Resources, Inc. It cannot be concluded from this Report that coverage information for the target and surrounding properties does not exist from other sources. NO WARRANTY EXPRESSED OR IMPLIED, IS MADE WHATSOEVER IN CONNECTION WITH THIS REPORT. ENVIRONMENTAL DATA RESOURCES, INC. SPECIFICALLY DISCLAIMS THE MAKING OF ANY SUCH WARRANTIES, INCLUDING WITHOUT LIMITATION, MERCHANTABILITY OR FITNESS FOR A PARTICULAR USE OR PURPOSE. ALL RISK IS ASSUMED BY THE USER. IN NO EVENT SHALL ENVIRONMENTAL DATA RESOURCES, INC. BE LIABLE TO ANYONE, WHETHER ARISING OUT OF ERRORS OR OMISSIONS, NEGLIGENCE, ACCIDENT OR ANY OTHER CAUSE, FOR ANY LOSS OF DAMAGE, INCLUDING, WITHOUT LIMITATION, SPECIAL, INCIDENTAL, CONSEQUENTIAL, OR EXEMPLARY DAMAGES. ANY LIABILITY ON THE PART OF ENVIRONMENTAL DATA RESOURCES, INC. IS STRICTLY LIMITED TO A REFUND OF THE AMOUNT PAID FOR THIS REPORT. Purchaser accepts this Report "AS IS". Any analyses, estimates, ratings, environmental risk levels or risk codes provided in this Report are provided for illustrative purposes only, and are not intended to provide, nor should they be interpreted as providing any facts regarding, or prediction or forecast of, any environmental risk for any property. Only a Phase I Environmental Site Assessment performed by an environmental professional can provide information regarding the environmental risk for any property. Additionally, the information provided in this Report is not to be construed as legal advice.

Copyright 2017 by Environmental Data Resources, Inc. All rights reserved. Reproduction in any media or format, in whole or in part, of any report or map of Environmental Data Resources, Inc., or its affiliates, is prohibited without prior written permission.

EDR and its logos (including Sanborn and Sanborn Map) are trademarks of Environmental Data Resources, Inc. or its affiliates. All other trademarks used herein are the property of their respective owners.

Sanborn Sheet Key

This Certified Sanborn Map Report is based upon the following Sanborn Fire Insurance map sheets.



1970 Source Sheets



Volume 7, Sheet 737
1970

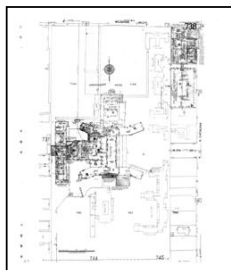

Volume 7, Sheet 738
1970

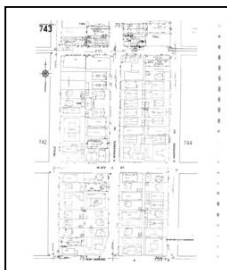

Volume 7, Sheet 743
1970

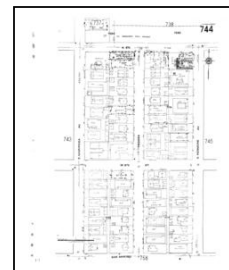

Volume 7, Sheet 744
1970

1968 Source Sheets



Volume 7, Sheet 737
1968

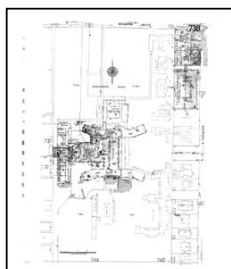

Volume 7, Sheet 738
1968



Volume 7, Sheet 743
1968

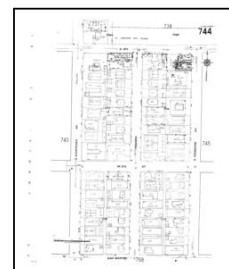

Volume 7, Sheet 744
1968

1961 Source Sheets



Volume 7, Sheet 737
1961

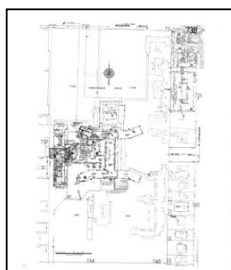

Volume 7, Sheet 738
1961



Volume 7, Sheet 743
1961

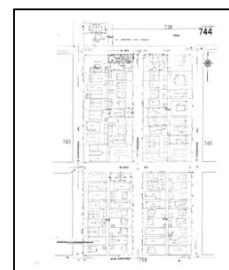

Volume 7, Sheet 744
1961

1955 Source Sheets



Volume 7, Sheet 737
1955

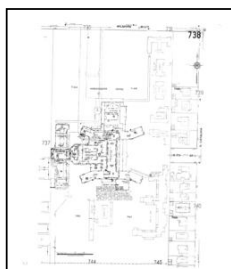

Volume 7, Sheet 738
1955



Volume 7, Sheet 743
1955

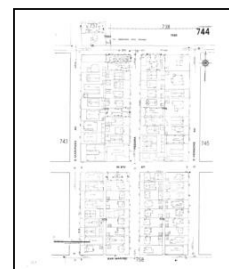

Volume 7, Sheet 744
1955

Sanborn Sheet Key

This Certified Sanborn Map Report is based upon the following Sanborn Fire Insurance map sheets.



1954 Source Sheets

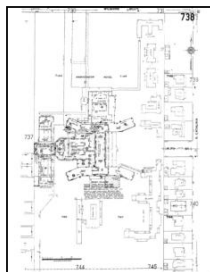

Volume 7, Sheet 738
1954



Volume 7, Sheet 743
1954

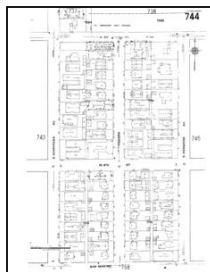

Volume 7, Sheet 744
1954

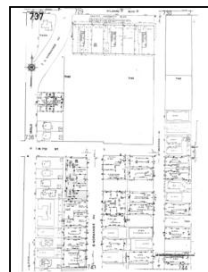

Volume 7, Sheet 737
1954

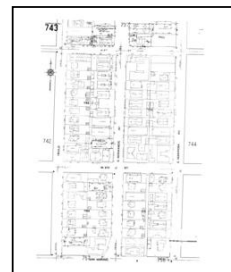

Volume 7, Sheet 743
1954

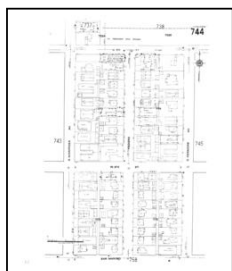

Volume 7, Sheet 744
1954

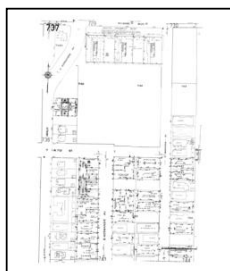

Volume 7, Sheet 737
1954

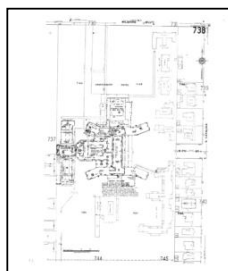

Volume 7, Sheet 738
1954

1950 Source Sheets

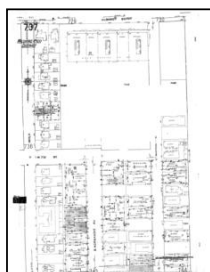

Volume 7, Sheet 737
1950

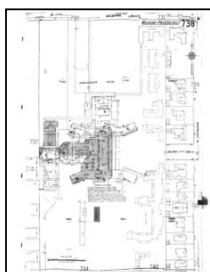

Volume 7, Sheet 738
1950

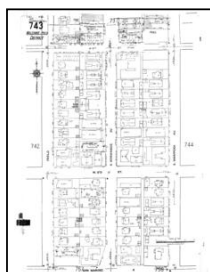

Volume 7, Sheet 743
1950

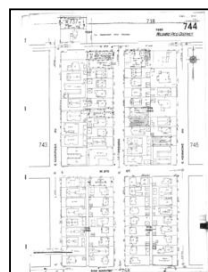

Volume 7, Sheet 744
1950

1921 Source Sheets

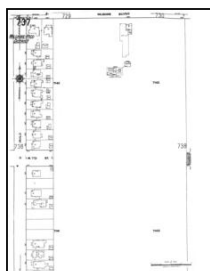

Volume 7, Sheet 737
1921

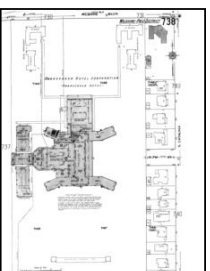

Volume 7, Sheet 738
1921

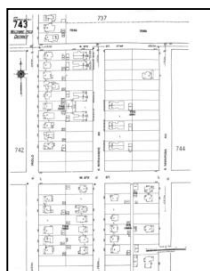

Volume 7, Sheet 743
1921

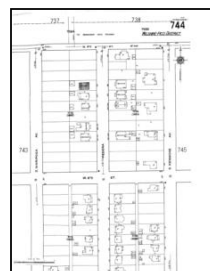

Volume 7, Sheet 744
1921

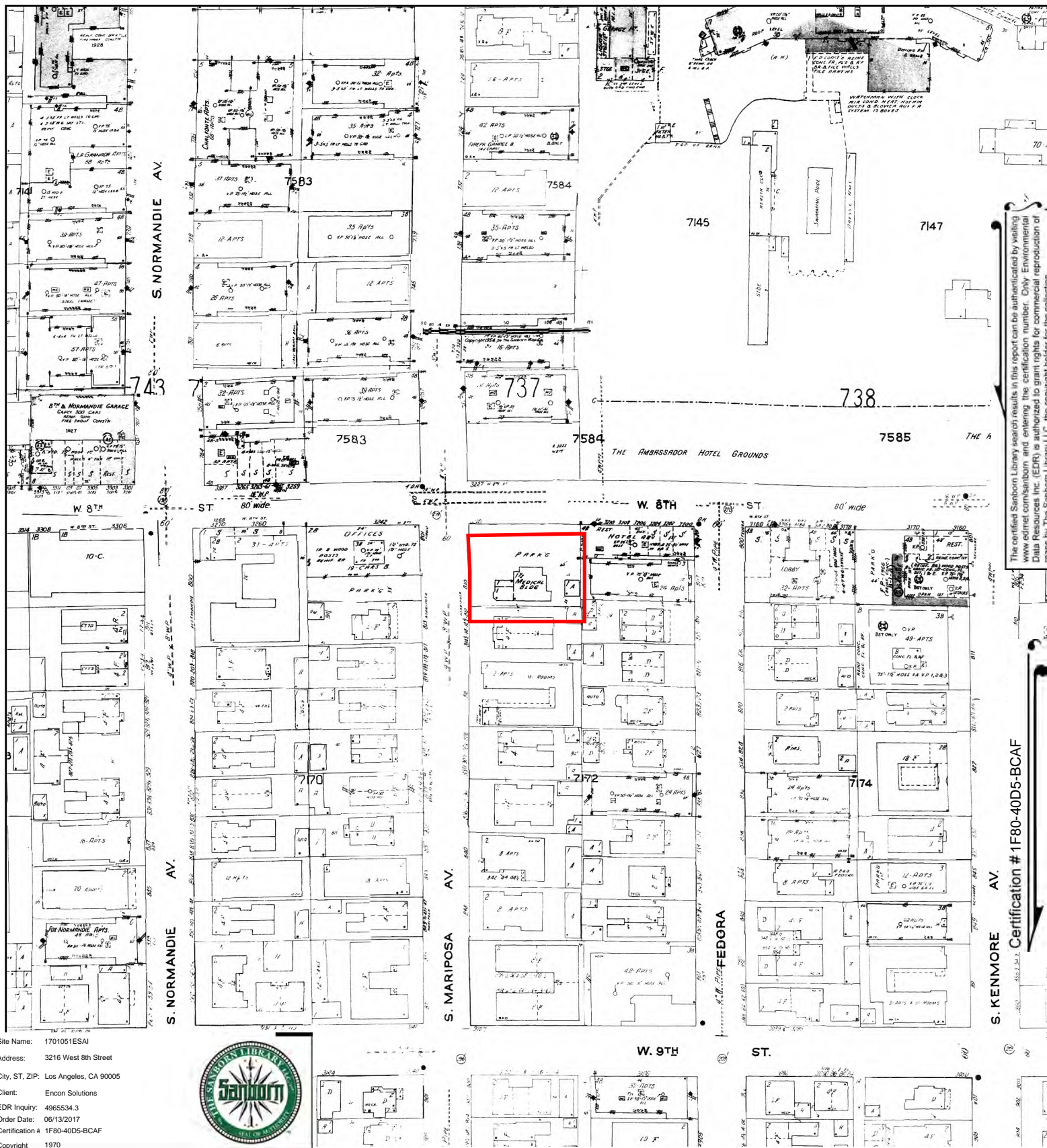

Site Name: 1701051ESAI
 Address: 3216 West 8th Street
 City, ST, ZIP: Los Angeles, CA 90005
 Client: Encon Solutions
 EDR Inquiry: 4965534.3
 Order Date: 06/13/2017
 Certification # 1F80-40D5-BCAF
 Copyright 1970



This Certified Sanborn Map combines the following sheets.
 Outlined areas indicate map sheets within the collection.

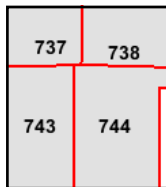

Volume 7, Sheet 744
 Volume 7, Sheet 743
 Volume 7, Sheet 738
 Volume 7, Sheet 737

0 Feet 150 300 600



The certified Sanborn Library search results in this report can be authenticated by visiting www.edr.com/sanborn and entering the certification number. Only Environmental Data Resources Inc. (EDR) is authorized to grant rights for commercial reproduction of maps by The Sanborn Library LLC, the copyright holder for the collection.

Certification # 1F80-40D5-BCAF

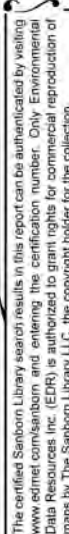

Certification #1F80-40D5-BCAF

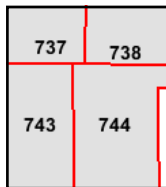

4965534 - 3 page 6

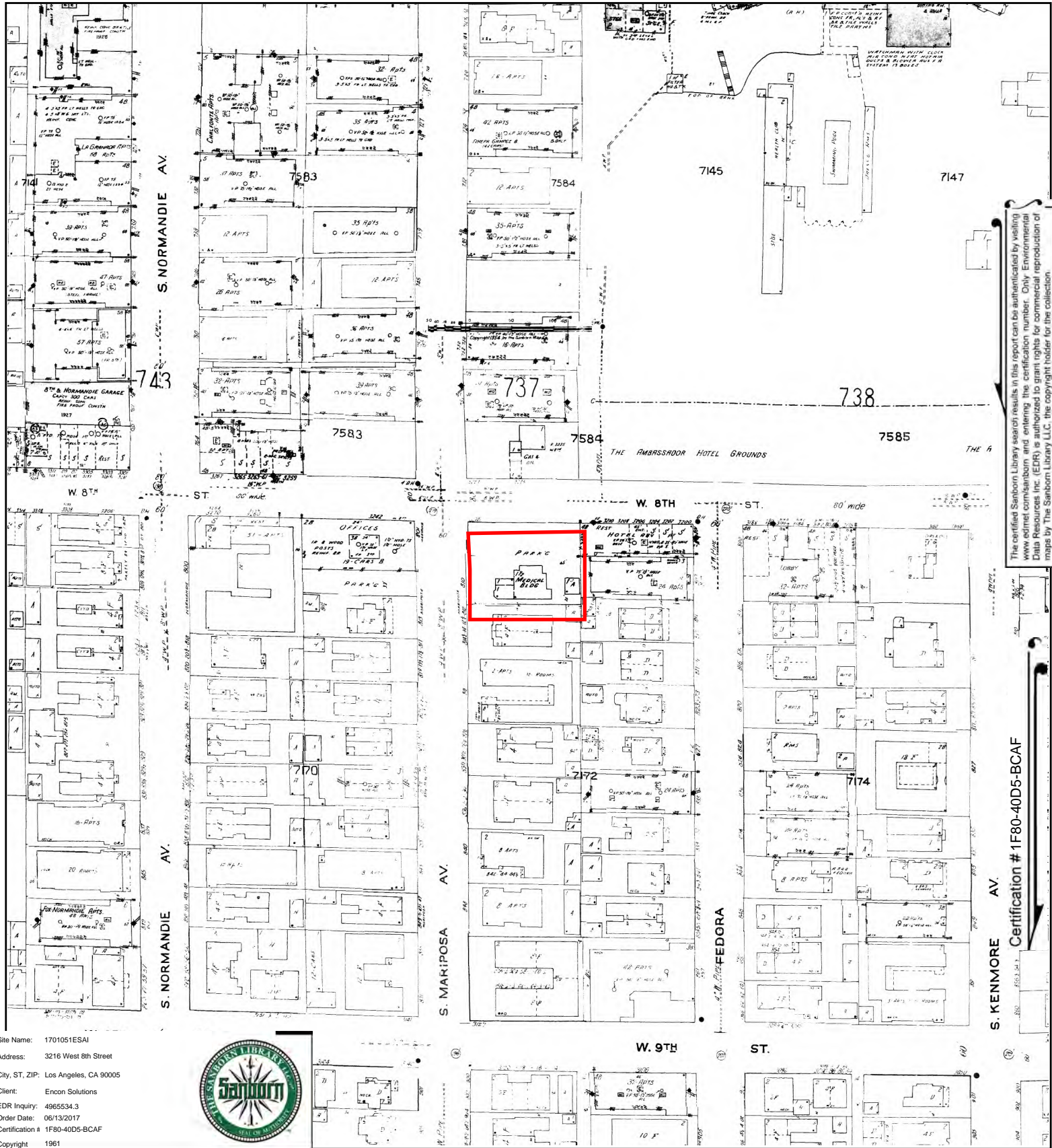

The certified Sanborn Library search results in this report can be authenticated by visiting www.edr.com/sanborn and entering the certification number. Only Environmental Data Resources Inc. (EDR) is authorized to grant rights for commercial reproduction of maps by The Sanborn Library LLC, the copyright holder for the collection.

Certification # 1F80-40D5-BCAF

Site Name: 1701051ESAI
 Address: 3216 West 8th Street
 City, ST, ZIP: Los Angeles, CA 90005
 Client: Encon Solutions
 EDR Inquiry: 4965534.3
 Order Date: 06/13/2017
 Certification # 1F80-40D5-BCAF
 Copyright 1961



This Certified Sanborn Map combines the following sheets.
 Outlined areas indicate map sheets within the collection.

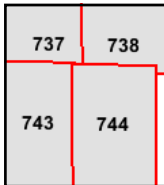
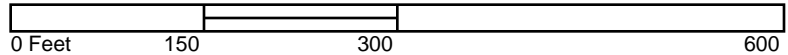

Volume 7, Sheet 744
 Volume 7, Sheet 743
 Volume 7, Sheet 738
 Volume 7, Sheet 737



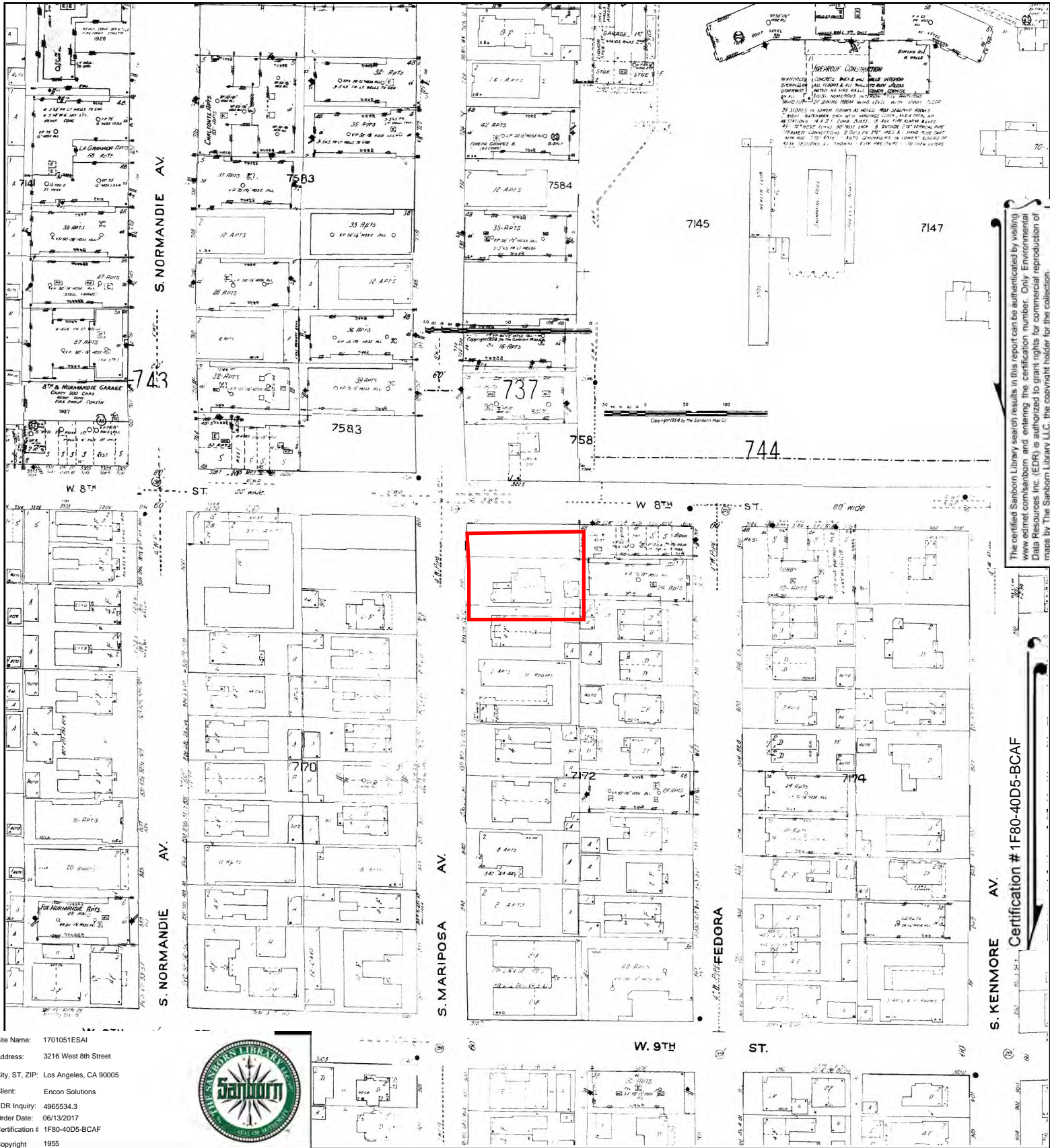

The certified Sanborn Library search results in this report can be authenticated by visiting www.edr.com/sanborn and entering the certification number. Only Environmental Data Resources Inc. (EDR) is authorized to grant rights for commercial reproduction of maps by The Sanborn Library LLC, the copyright holder for the collection.

Site Name: 1701051ESAI
 Address: 3216 West 8th Street
 City, ST, ZIP: Los Angeles, CA 90005
 Client: Encon Solutions
 EDR Inquiry: 4965534.3
 Order Date: 06/13/2017
 Certification # 1F80-40D5-BCAF
 Copyright 1955



This Certified Sanborn Map combines the following sheets.
 Outlined areas indicate map sheets within the collection.

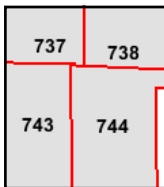

Volume 7, Sheet 744
 Volume 7, Sheet 743
 Volume 7, Sheet 738
 Volume 7, Sheet 737

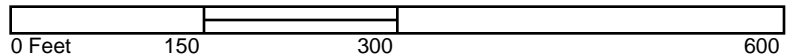

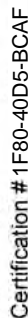

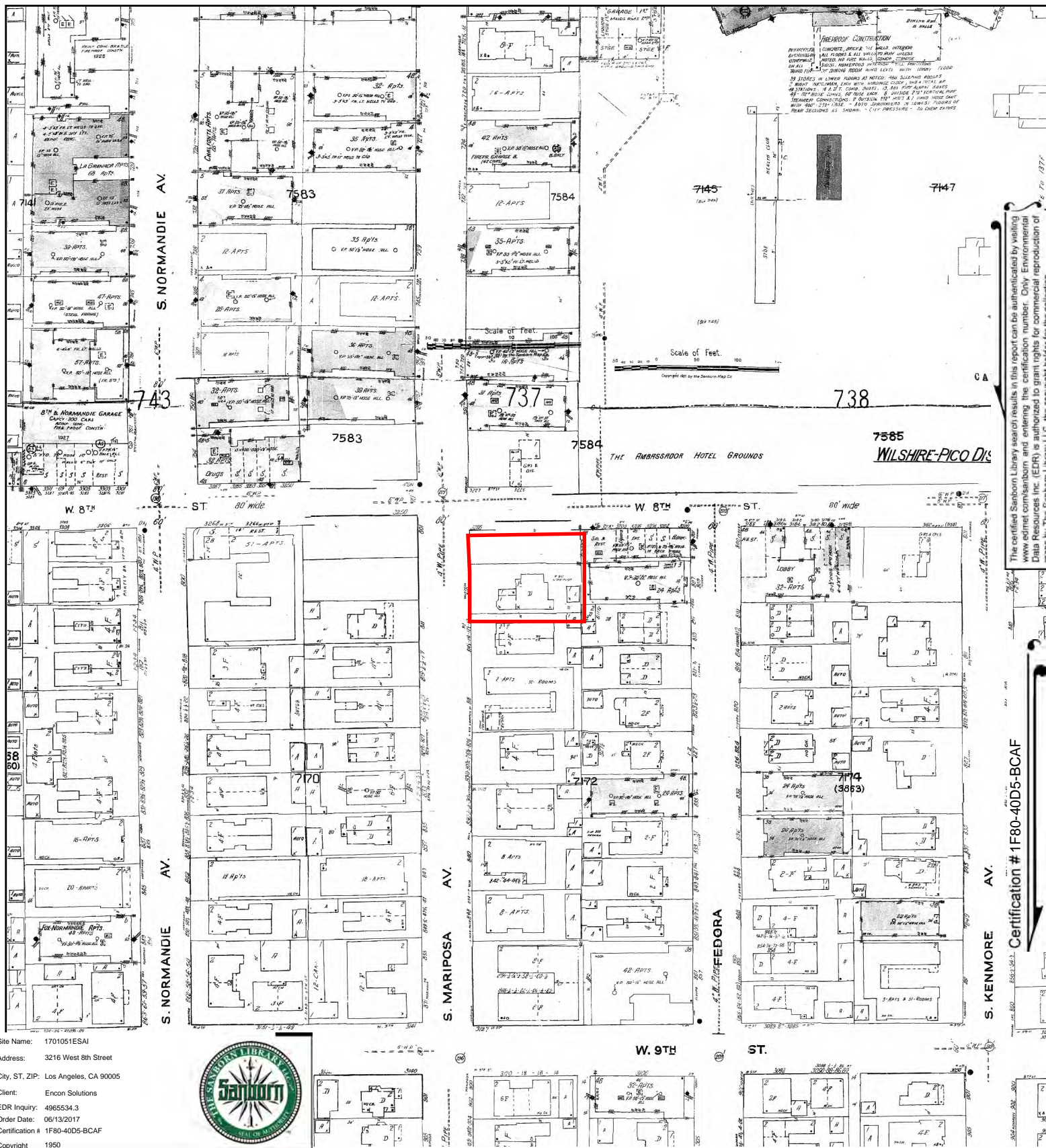

This Certified Sanborn Map combines the following sheets.
 Outlined areas indicate map sheets within the collection.

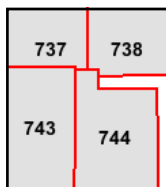

Volume 7, Sheet 744
 Volume 7, Sheet 743
 Volume 7, Sheet 738
 Volume 7, Sheet 737

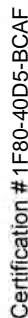

1701051ESAI

3216 West 8th Street
Los Angeles, CA 90005

Inquiry Number: 4965534.5
June 14, 2017

The EDR-City Directory Abstract

TABLE OF CONTENTS

SECTION

Executive Summary

Findings

City Directory Images

Thank you for your business.

Please contact EDR at 1-800-352-0050
with any questions or comments.

Disclaimer - Copyright and Trademark Notice

This Report contains certain information obtained from a variety of public and other sources reasonably available to Environmental Data Resources, Inc. It cannot be concluded from this Report that coverage information for the target and surrounding properties does not exist from other sources. **NO WARRANTY EXPRESSED OR IMPLIED, IS MADE WHATSOEVER IN CONNECTION WITH THIS REPORT. ENVIRONMENTAL DATA RESOURCES, INC. SPECIFICALLY DISCLAIMS THE MAKING OF ANY SUCH WARRANTIES, INCLUDING WITHOUT LIMITATION, MERCHANTABILITY OR FITNESS FOR A PARTICULAR USE OR PURPOSE. ALL RISK IS ASSUMED BY THE USER. IN NO EVENT SHALL ENVIRONMENTAL DATA RESOURCES, INC. BE LIABLE TO ANYONE, WHETHER ARISING OUT OF ERRORS OR OMISSIONS, NEGLIGENCE, ACCIDENT OR ANY OTHER CAUSE, FOR ANY LOSS OR DAMAGE, INCLUDING, WITHOUT LIMITATION, SPECIAL, INCIDENTAL, CONSEQUENTIAL, OR EXEMPLARY DAMAGES. ANY LIABILITY ON THE PART OF ENVIRONMENTAL DATA RESOURCES, INC. IS STRICTLY LIMITED TO A REFUND OF THE AMOUNT PAID FOR THIS REPORT.** Purchaser accepts this Report "AS IS". Any analyses, estimates, ratings, environmental risk levels or risk codes provided in this Report are provided for illustrative purposes only, and are not intended to provide, nor should they be interpreted as providing any facts regarding, or prediction or forecast of, any environmental risk for any property. Only a Phase I Environmental Site Assessment performed by an environmental professional can provide information regarding the environmental risk for any property. Additionally, the information provided in this Report is not to be construed as legal advice.

Copyright 2017 by Environmental Data Resources, Inc. All rights reserved. Reproduction in any media or format, in whole or in part, of any report or map of Environmental Data Resources, Inc. or its affiliates is prohibited without prior written permission.

EDR and its logos (including Sanborn and Sanborn Map) are trademarks of Environmental Data Resources, Inc. or its affiliates. All other trademarks used herein are the property of their respective owners.

EXECUTIVE SUMMARY

DESCRIPTION

Environmental Data Resources, Inc.'s (EDR) City Directory Abstract is a screening tool designed to assist environmental professionals in evaluating potential liability on a target property resulting from past activities. EDR's City Directory Abstract includes a search and abstract of available city directory data. For each address, the directory lists the name of the corresponding occupant at five year intervals.

Business directories including city, cross reference and telephone directories were reviewed, if available, at approximately five year intervals for the years spanning 1920 through 2014. This report compiles information gathered in this review by geocoding the latitude and longitude of properties identified and gathering information about properties within 332 feet of the target property.

A summary of the information obtained is provided in the text of this report.

RECORD SOURCES

EDR's Digital Archive combines historical directory listings from sources such as Cole Information and Dun & Bradstreet. These standard sources of property information complement and enhance each other to provide a more comprehensive report.

EDR is licensed to reproduce certain City Directory works by the copyright holders of those works. The purchaser of this EDR City Directory Report may include it in report(s) delivered to a customer. Reproduction of City Directories without permission of the publisher or licensed vendor may be a violation of copyright.

Data by

infoUSA[®]

Copyright©2008
All Rights Reserved

RESEARCH SUMMARY

The following research sources were consulted in the preparation of this report. An "X" indicates where information was identified in the source and provided in this report.

<u>Year</u>	<u>Source</u>	<u>TP</u>	<u>Adjoining</u>	<u>Text Abstract</u>	<u>Source Image</u>
2014	EDR Digital Archive	-	X	X	-
2010	EDR Digital Archive	-	X	X	-
2006	Haines Company, Inc.	-	X	X	-
2004	Haines Company	-	-	-	-
2003	Haines & Company	-	-	-	-
2001	Haines Company, Inc.	-	-	-	-
2000	Haines & Company	-	X	X	-
	Haines & Company	X	X	X	-
1999	Haines Company	-	-	-	-
1996	GTE	-	-	-	-
1995	Pacific Bell	-	X	X	-
	Pacific Bell	X	X	X	-

EXECUTIVE SUMMARY

<u>Year</u>	<u>Source</u>	<u>TP</u>	<u>Adjoining</u>	<u>Text Abstract</u>	<u>Source Image</u>
1992	PACIFIC BELL WHITE PAGES	-	-	-	-
1991	Pacific Bell	-	-	-	-
1990	Pacific Bell	-	X	X	-
1986	Pacific Bell	-	X	X	-
1985	Pacific Bell	-	X	X	-
	Pacific Bell	X	X	X	-
1981	Pacific Telephone	-	X	X	-
	Pacific Telephone	X	X	X	-
1980	Pacific Telephone	-	-	-	-
1976	Pacific Telephone	-	X	X	-
	Pacific Telephone	X	X	X	-
1975	Pacific Telephone	-	X	X	-
	Pacific Telephone	X	X	X	-
1972	R. L. Polk & Co.	-	-	-	-
1971	Pacific Telephone	-	X	X	-
1970	Pacific Telephone	-	-	-	-
1969	Pacific Telephone	-	-	-	-
1967	Pacific Telephone	-	X	X	-
1966	Pacific Telephone	-	X	X	-
	Pacific Telephone	X	X	X	-
1965	GTE	-	-	-	-
1964	Pacific Telephone	-	-	-	-
1963	Pacific Telephone	-	-	-	-
1962	Pacific Telephone	-	X	X	-
1961	R. L. Polk & Co.	-	-	-	-
1960	Pacific Telephone	-	-	-	-
1958	Pacific Telephone	-	X	X	-
1957	Pacific Telephone	-	X	X	-
1956	Pacific Telephone	-	-	-	-
1955	R. L. Polk & Co.	-	-	-	-
1954	R. L. Polk & Co.	-	-	-	-
1952	Los Angeles Directory Co.	-	-	-	-
1951	Pacific Telephone & Telegraph Co.	-	X	X	-
	Pacific Telephone & Telegraph Co.	X	X	X	-
1950	Pacific Telephone	-	-	-	-
1949	Los Angeles Directory Co.	-	-	-	-
1948	Associated Telephone Company, Ltd.	-	-	-	-
1947	Pacific Directory Co.	-	-	-	-
1946	Southern California Telephone Co	-	-	-	-
1945	R. L. Polk & Co.	-	-	-	-
1944	R. L. Polk & Co.	-	-	-	-
1942	Los Angeles Directory Co.	-	X	X	-

EXECUTIVE SUMMARY

<u>Year</u>	<u>Source</u>	<u>TP</u>	<u>Adjoining</u>	<u>Text Abstract</u>	<u>Source Image</u>
1942	Los Angeles Directory Co.	X	X	X	-
1940	Los Angeles Directory Co.	-	-	-	-
1939	Los Angeles Directory Co.	-	-	-	-
1938	Los Angeles Directory Company Publishers	-	-	-	-
1937	Los Angeles Directory Co.	-	X	X	-
	Los Angeles Directory Co.	X	X	X	-
1936	Los Angeles Directory Co.	-	-	-	-
1935	Los Angeles Directory Co.	-	-	-	-
1934	Los Angeles Directory Co.	-	-	-	-
1933	Los Angeles Directory Co.	-	X	X	-
	Los Angeles Directory Co.	X	X	X	-
1932	Los Angeles Directory Co.	-	-	-	-
1931	TRIBUNE-NEWS PUBLISHING CO.	-	-	-	-
1930	Los Angeles Directory Co.	-	-	-	-
1929	Los Angeles Directory Co.	-	X	X	-
	Los Angeles Directory Co.	X	X	X	-
1928	Los Angeles Directory Co.	-	-	-	-
1927	Los Angeles Directory Co.	-	-	-	-
1926	Los Angeles Directory Co.	-	-	-	-
1925	Los Angeles Directory Co.	-	-	-	-
1924	Los Angeles Directory Co.	-	X	X	-
1923	Los Angeles Directory Co.	-	-	-	-
1921	Los Angeles Directory Co.	-	-	-	-
1920	Los Angeles Directory Co.	-	-	-	-

EXECUTIVE SUMMARY

SELECTED ADDRESSES

The following addresses were selected by the client, for EDR to research. An "X" indicates where information was identified.

<u>Address</u>	<u>Type</u>	<u>Findings</u>
810 S Mariposa Ave	Client Entered	X
3218 West 8th Street	Client Entered	
800 S Mariposa Ave	Client Entered	X

FINDINGS

TARGET PROPERTY INFORMATION

ADDRESS

3216 West 8th Street
Los Angeles, CA 90005

FINDINGS DETAIL

Target Property research detail.

S Mariposa Ave

810 S Mariposa Ave

<u>Year</u>	<u>Uses</u>	<u>Source</u>
2000	XXXX	Haines & Company
1995	HALL JAS	Pacific Bell
1985	HALL JAS	Pacific Bell
	HALL JIM	Pacific Bell
1981	LEE CHUNG KYU	Pacific Telephone
	LEE CHUNG KYU HERBS	Pacific Telephone
1976	Lee Chung Kyu	Pacific Telephone
	Lee Chung Kyu Herbs	Pacific Telephone
1975	BIVINS KENNETH C	Pacific Telephone
1966	BIVINS KENNETH C	Pacific Telephone
	BIVINS RICHARD	Pacific Telephone
1951	S Mariposa Av Mariposa Lodge	Pacific Telephone & Telegraph Co.
1942	Brotherton Clyde C Sylvia restr	Los Angeles Directory Co.
	Towers Robt ofc mgr Michel & Pfeffer Iron Wks	Los Angeles Directory Co.
1937	Mc CORMACK Helen Mrs waiter	Los Angeles Directory Co.
	WILKINSON Angela M wid C G restr	Los Angeles Directory Co.
1933	HAMMOND Harold L clk	Los Angeles Directory Co.
	Hilf Harold L firemn LAFD	Los Angeles Directory Co.
	HOLMES Walter P	Los Angeles Directory Co.
	ODriscoll John P clk	Los Angeles Directory Co.
	OMEGA Sigma Sigma Fraternity	Los Angeles Directory Co.
	ROBERTSON Alex capt LAFD	Los Angeles Directory Co.
	Scholz Jules G slsmn	Los Angeles Directory Co.
	Starke Herbert A mot pict opr	Los Angeles Directory Co.
1929	ROTH Edgar L teller r	Los Angeles Directory Co.
	ROTH Emma K Mrs h	Los Angeles Directory Co.

FINDINGS

<u>Year</u>	<u>Uses</u>	<u>Source</u>
1929	ROTH Grant K ironwkr r	Los Angeles Directory Co.

West 8th Street

3218 West 8th Street

<u>Year</u>	<u>Uses</u>	<u>Source</u>
-------------	-------------	---------------

FINDINGS

ADJOINING PROPERTY DETAIL

The following Adjoining Property addresses were researched for this report. Detailed findings are provided for each address.

8TH ST W

3156 8TH ST W

<u>Year</u>	<u>Uses</u>	<u>Source</u>
1951	W 8th Dowd Rae RI Est	Pacific Telephone & Telegraph Co.

3158 8TH ST W

<u>Year</u>	<u>Uses</u>	<u>Source</u>
1951	W 8th Duff Arthur G acct	Pacific Telephone & Telegraph Co.

3160 8TH ST W

<u>Year</u>	<u>Uses</u>	<u>Source</u>
1951	W 8th Hadley & Craig serv stn	Pacific Telephone & Telegraph Co.
	W 8th Allison Shell Independent Dlr	Pacific Telephone & Telegraph Co.

3178 8TH ST W

<u>Year</u>	<u>Uses</u>	<u>Source</u>
1951	W 8th Campbell Jack W photgrphr	Pacific Telephone & Telegraph Co.

3182 8TH ST W

<u>Year</u>	<u>Uses</u>	<u>Source</u>
1951	W 8th Le Jade Clnrs & Tailors	Pacific Telephone & Telegraph Co.

3184 8TH ST W

<u>Year</u>	<u>Uses</u>	<u>Source</u>
1951	Buck W S	Pacific Telephone & Telegraph Co.
	Gronvold Marian r	Pacific Telephone & Telegraph Co.
	Hirsch Sylvia S r	Pacific Telephone & Telegraph Co.
	Levy Richard C r	Pacific Telephone & Telegraph Co.
	Cohn Marcus r	Pacific Telephone & Telegraph Co.
	Isaacs Mae r	Pacific Telephone & Telegraph Co.
	Naas Dorothy A Mrs r	Pacific Telephone & Telegraph Co.
	W 8th Haddon Hall Apts	Pacific Telephone & Telegraph Co.
	W 8th Haddon Hall Apts	Pacific Telephone & Telegraph Co.
	W 8th Haddon Hall Apts	Pacific Telephone & Telegraph Co.
	B Johnston Frederic	Pacific Telephone & Telegraph Co.

FINDINGS

<u>Year</u>	<u>Uses</u>	<u>Source</u>
1951	Diamond Sadie M r	Pacific Telephone & Telegraph Co.
	Isaac Gustav L r	Pacific Telephone & Telegraph Co.
	McFann Ruth r	Pacific Telephone & Telegraph Co.
	Snattinger J Mrs r	Pacific Telephone & Telegraph Co.
	Cukor Alex r	Pacific Telephone & Telegraph Co.
	Barnett M Mrs r	Pacific Telephone & Telegraph Co.
	Bachman Jonathan W r	Pacific Telephone & Telegraph Co.
	Burke Chas B Mrs r	Pacific Telephone & Telegraph Co.
	Kopf Yetta r	Pacific Telephone & Telegraph Co.
	Guettel Rebecca r	Pacific Telephone & Telegraph Co.
	Hockett Chas R Mrs r	Pacific Telephone & Telegraph Co.
	Edwards Lawrence L r	Pacific Telephone & Telegraph Co.
	Bloomer Gretchen S r	Pacific Telephone & Telegraph Co.
	Benjamin Betty Mrs r	Pacific Telephone & Telegraph Co.
	Stone John A r	Pacific Telephone & Telegraph Co.
	Shakman A Alan r	Pacific Telephone & Telegraph Co.
	Greene Flora A r	Pacific Telephone & Telegraph Co.
	Briggs Vilette L r	Pacific Telephone & Telegraph Co.
	Rayen Walter S r	Pacific Telephone & Telegraph Co.
	Wolf Dorothy T r	Pacific Telephone & Telegraph Co.
	Rosenstiel Selma r	Pacific Telephone & Telegraph Co.
	Stern Irma Mrs	Pacific Telephone & Telegraph Co.
	Grandfield Jessie V r	Pacific Telephone & Telegraph Co.
	Mott Nancy A r	Pacific Telephone & Telegraph Co.
	Striker Alex Mrs r	Pacific Telephone & Telegraph Co.

3186 8TH ST W

<u>Year</u>	<u>Uses</u>	<u>Source</u>
1951	W 8th Pac Sponge & Chamois Co Inc	Pacific Telephone & Telegraph Co.

3188 8TH ST W

<u>Year</u>	<u>Uses</u>	<u>Source</u>
1951	W 8th Peacock Alley	Pacific Telephone & Telegraph Co.

3200 8TH ST W

<u>Year</u>	<u>Uses</u>	<u>Source</u>
1951	W 8th Cock O The Walk liqr str	Pacific Telephone & Telegraph Co.
	W 8th Altshuler Herman r	Pacific Telephone & Telegraph Co.

FINDINGS

3202 8TH ST W

<u>Year</u>	<u>Uses</u>	<u>Source</u>
1951	W 8th Traymore Barber & Beauty Shop	Pacific Telephone & Telegraph Co.

3204 8TH ST W

<u>Year</u>	<u>Uses</u>	<u>Source</u>
1951	W 8th Traymore Clnrs	Pacific Telephone & Telegraph Co.

3206 8TH ST W

<u>Year</u>	<u>Uses</u>	<u>Source</u>
1951	W 8th Traymore Hotel	Pacific Telephone & Telegraph Co.
	W 8th Hotel Traymore	Pacific Telephone & Telegraph Co.

FEDORA

807 FEDORA

<u>Year</u>	<u>Uses</u>	<u>Source</u>
1990	GARCIA CONCEPCION	Pacific Bell
1986	ESCOBAR RICARDO	Pacific Bell
	GARCIA CONCEPCION	Pacific Bell
1981	GALLARDO CARLOS	Pacific Telephone
	GARCIA CONCEPCION	Pacific Telephone
	GUTIERREZ JAVIER	Pacific Telephone
	LOPEZ BERTA	Pacific Telephone
	MORALES AMPARO	Pacific Telephone
	MORAN JOSE	Pacific Telephone
	RAMIREZ CIRILLO	Pacific Telephone
	ROMERO JESUS	Pacific Telephone
	RUIZ IGNASIO	Pacific Telephone
	SERRANO FRANCISCO ORTIZ	Pacific Telephone
	ARDON JORGELINA	Pacific Telephone
	BENITEZ RAFAEL	Pacific Telephone
1971	Barragan Salvador	Pacific Telephone
	Barrientos Alfonso	Pacific Telephone
	Calvero Jaime C	Pacific Telephone
	Cartaya Gloria	Pacific Telephone
	Flint Antoinette M	Pacific Telephone
	Jimenez Francisco	Pacific Telephone
	Stankovic Ruth	Pacific Telephone
	Stankovic Zika	Pacific Telephone

FINDINGS

<u>Year</u>	<u>Uses</u>	<u>Source</u>
1971	Vandenberg Ann	Pacific Telephone
1967	Tsiamis Nick	Pacific Telephone
	Whitecloud Charlotte	Pacific Telephone
	Bakke Anna K	Pacific Telephone
	Flint Antoinette M	Pacific Telephone
	Lubetsky David	Pacific Telephone
	Marten Luis A	Pacific Telephone
	Martinez E V	Pacific Telephone
	Stankovic Ruth	Pacific Telephone
	Stankovic Zika	Pacific Telephone
1962	Bellamy Leslye F	Pacific Telephone
	Flint Antoinette M	Pacific Telephone
	Hellrich Pauline	Pacific Telephone
	Morser Earl J	Pacific Telephone
	Shea Catherine C A	Pacific Telephone
	Stein Henri Mrs	Pacific Telephone
	Wickham Mary C	Pacific Telephone
	Woods D	Pacific Telephone
	Yackey Helen	Pacific Telephone
1942	Casa de Ambassador Apartments	Los Angeles Directory Co.
	CURRIE Ethel D	Los Angeles Directory Co.
	Elbinger E H	Los Angeles Directory Co.
	Elbinger Gene S socwkr CDPA	Los Angeles Directory Co.
	GARTNER Ramona M sten	Los Angeles Directory Co.
	GEORGE Lee	Los Angeles Directory Co.
	GRACE Margt	Los Angeles Directory Co.
	GRACE Marie Mrs	Los Angeles Directory Co.
	GREEN Jean	Los Angeles Directory Co.
	HOLMAN John	Los Angeles Directory Co.
	LEE Ivan Laura L servmn Greene Haldeman Co	Los Angeles Directory Co.
	Lemen S S driver	Los Angeles Directory Co.
	LEWIS Rose	Los Angeles Directory Co.
	MASSEY Donna	Los Angeles Directory Co.
	NEWBERG Phoebe	Los Angeles Directory Co.
	PARKS Geo	Los Angeles Directory Co.
	PARSONS Lucille	Los Angeles Directory Co.
	Pence E C	Los Angeles Directory Co.
	Salain Marie	Los Angeles Directory Co.

FINDINGS

<u>Year</u>	<u>Uses</u>	<u>Source</u>
1942	Spannaus R Mrs	Los Angeles Directory Co.
	Spannaus Virginia	Los Angeles Directory Co.
	STARK Jos B	Los Angeles Directory Co.
	Wendruck Saml J Molly	Los Angeles Directory Co.
	Yoell E M	Los Angeles Directory Co.
1937	BEEMAN Edw H slsmn	Los Angeles Directory Co.
	Blangy Jeanne F slsw	Los Angeles Directory Co.
	Casa de Ambassador Apartments	Los Angeles Directory Co.
	CLAYTON Marie Mrs	Los Angeles Directory Co.
	COLLINS Cath beauty opr	Los Angeles Directory Co.
	Cordray Mary H clk	Los Angeles Directory Co.
	DAVIS Marat J mgr Casa de Ambassador Apts	Los Angeles Directory Co.
	DAVIS Thos J slsmn	Los Angeles Directory Co.
	De Julio Ernest Sally cook	Los Angeles Directory Co.
	Elbinger Elias	Los Angeles Directory Co.
	FORD Alta tel opr	Los Angeles Directory Co.
	Gulden Pauline E	Los Angeles Directory Co.
	Gunther Lima Mrs smstrs	Los Angeles Directory Co.
	Harger Glenn E clk	Los Angeles Directory Co.
	HOLBROOK Natalie sten	Los Angeles Directory Co.
	JOHNSTONE Stella beauty opr	Los Angeles Directory Co.
	JORDAN Sally beauty opr	Los Angeles Directory Co.
	Lewis Chas A jan	Los Angeles Directory Co.
	Lewis Chas C techn	Los Angeles Directory Co.
	Lewis Edw T mgr Chandlers	Los Angeles Directory Co.
	LEWIS John K	Los Angeles Directory Co.
	MAY Sylvia Mrs sec Ralph Edgington	Los Angeles Directory Co.
	NEUBERG Phoebe wid J E	Los Angeles Directory Co.
	Odden Barney Jerry forest ranger	Los Angeles Directory Co.
	Odden Grace E Mrs tel opr	Los Angeles Directory Co.
	Odden Hjalmer firemn County Forestry Dept	Los Angeles Directory Co.
	ROBERTS Opal L sten Commrcial Bulletin	Los Angeles Directory Co.
	Trausch Kath clk	Los Angeles Directory Co.
	Van	Los Angeles Directory Co.
	Vezerian Rufus Victoria slsmn Stationers Corp	Los Angeles Directory Co.
	Wallerstein Josephine wid Otto	Los Angeles Directory Co.
1933	ENGLE Alice slsw	Los Angeles Directory Co.

FINDINGS

<u>Year</u>	<u>Uses</u>	<u>Source</u>
1933	LYONS Blake teller Cal Blank	Los Angeles Directory Co.
1929	BUTLER Lowell artist Cal Rotogravure Co	Los Angeles Directory Co.
	Casa de Ambassador apts	Los Angeles Directory Co.
	Cloudman Melville artist Cal Rotogravure Co	Los Angeles Directory Co.
	Corcoran Loretta sten	Los Angeles Directory Co.
	Corl Saml Ruth	Los Angeles Directory Co.
	FOX Roy C musician	Los Angeles Directory Co.
	Goldwater Augusta Mrs	Los Angeles Directory Co.
	GOLDWATER Lydia Mrs	Los Angeles Directory Co.
	Hechtman Sam slsmn Standard Woodenware Co	Los Angeles Directory Co.
	Hetchman Saml Edith slsmn	Los Angeles Directory Co.
	Karpeles Henry S slsmn Western Pac Paper Co	Los Angeles Directory Co.
	KLINE Sadonia Mrs	Los Angeles Directory Co.
	Krane Mary Mrs mlnr	Los Angeles Directory Co.
	La Point Jennie M clk	Los Angeles Directory Co.
	Laventhal Edna Mrs mgr Casa de Ambassador	Los Angeles Directory Co.
	Laventhal Harold slsmn	Los Angeles Directory Co.
	LEVY Jennie Mrs	Los Angeles Directory Co.
	Mooser Jos N Lucille slsmn	Los Angeles Directory Co.
	Neilson Earl dispr Peerless Cab Co	Los Angeles Directory Co.
	NEUMAN Isadore	Los Angeles Directory Co.
	NEUMAN Josephine Mrs	Los Angeles Directory Co.
	NIELSON Earl Viola chauf	Los Angeles Directory Co.
	SMITH Stanley G Alice h	Los Angeles Directory Co.
	Veitch Vincent V Helen h	Los Angeles Directory Co.

810 FEDORA

<u>Year</u>	<u>Uses</u>	<u>Source</u>
1971	Dailey Grady	Pacific Telephone
1967	Dailey Grady	Pacific Telephone
1942	Rounan Eliz E wid John	Los Angeles Directory Co.
1937	CLARK Merrill cash Ambassador Hotel	Los Angeles Directory Co.
	Luther Lima Mrs smstrs	Los Angeles Directory Co.
	NORDSTROM Claire M chf parole officer State Dept of Institutions	Los Angeles Directory Co.
	NORDSTROM Gordon	Los Angeles Directory Co.
	Rounan Eliz E wid John	Los Angeles Directory Co.

FINDINGS

<u>Year</u>	<u>Uses</u>	<u>Source</u>
1937	WHITE Louis W clk S FN Bank	Los Angeles Directory Co.
1933	WHITE Louis W clk SFN Bank	Los Angeles Directory Co.
1929	DAVIS Carrie A Mrs	Los Angeles Directory Co.
	Rounan John Eliz h	Los Angeles Directory Co.
	SANBORN Ella F wid J H h	Los Angeles Directory Co.
1924	BENNETT Chas D r	Los Angeles Directory Co.
	BENNETT Chula L r	Los Angeles Directory Co.
	BENNETT Dorothy tchr r	Los Angeles Directory Co.
	BENNETT Elsie D Mrs r	Los Angeles Directory Co.
	Kuhns John F John F Kuhns Construction Co h	Los Angeles Directory Co.

811 FEDORA

<u>Year</u>	<u>Uses</u>	<u>Source</u>
1990	GAMERO EDUARDO	Pacific Bell
1986	GAMERO EDUARDO	Pacific Bell
	HERNANDEZ LUCINA	Pacific Bell
1981	CORTEZ ANA M	Pacific Telephone
	GOMEZ MARIA P	Pacific Telephone
	HERNANDEZ LUCINA	Pacific Telephone
1971	Blacio Luz	Pacific Telephone
	Febres Cordero Ana	Pacific Telephone
	Febres Cordero Carlos	Pacific Telephone
	Kurz Mabel	Pacific Telephone
	Blacio Alfredo	Pacific Telephone
1967	Blacio Luz	Pacific Telephone
	Blacio Alfredo	Pacific Telephone
1962	Fukuda Tats	Pacific Telephone
	Regina Emillo	Pacific Telephone
	Walker Vera	Pacific Telephone
1942	BINKLEY Richd K dispr L A Transfer Co	Los Angeles Directory Co.
	Klos P Ruth Mrs	Los Angeles Directory Co.
	OLSEN Fred B displaymn	Los Angeles Directory Co.
1937	HARRISON Pauline slswr	Los Angeles Directory Co.
	Klose Ruth P wid A V	Los Angeles Directory Co.
1929	Elias Edas Ramona	Los Angeles Directory Co.
	Elias Ely Bertha pres Elias Katz Shoe Factories	Los Angeles Directory Co.
	Harper Jas L asst mgr Hoover Co	Los Angeles Directory Co.
1924	Elias Anna clk r	Los Angeles Directory Co.

FINDINGS

<u>Year</u>	<u>Uses</u>	<u>Source</u>
1924	Elias Bertha r	Los Angeles Directory Co.
	Elias Ely pres Elias Katz Shoe Corp h	Los Angeles Directory Co.

812 FEDORA

<u>Year</u>	<u>Uses</u>	<u>Source</u>
1986	FROMELL CAR A	Pacific Bell
1981	FROMELL CARL A	Pacific Telephone
1971	Tiffer Alberto	Pacific Telephone
1967	Tiffer Alberto	Pacific Telephone
1942	Frenzel Arth W Jr teller	Los Angeles Directory Co.
	REED Jeanette C Educational Expert Co	Los Angeles Directory Co.
	Frenzel Arth W mgr Educational Expert Co	Los Angeles Directory Co.

814 FEDORA

<u>Year</u>	<u>Uses</u>	<u>Source</u>
1981	MALDONADO JESUS A	Pacific Telephone
1942	Sylvestre Mary J Mrs slsw	Los Angeles Directory Co.
	FERGUSON Chas msgr Genl Hosp	Los Angeles Directory Co.
	Sylvestre Geo M slsmn General Paint Corp	Los Angeles Directory Co.
	FERGUSON Omar sta atdt	Los Angeles Directory Co.
1937	STEELE Ralph L Frances	Los Angeles Directory Co.
	RYAN Grace M sten City Controller	Los Angeles Directory Co.
	WHITE Geo H Rachel publicitymn Gilmore Oil Co	Los Angeles Directory Co.
1929	DILLON Agnes B Mrs clk Dept Pub Service	Los Angeles Directory Co.
	Mc CARTY Chas R Helen lawyer	Los Angeles Directory Co.
	Mc CARTY Helen Mrs sten	Los Angeles Directory Co.
1924	COHEN Fanny r	Los Angeles Directory Co.

816 FEDORA

<u>Year</u>	<u>Uses</u>	<u>Source</u>
1981	RENTERIA RAMIRO G	Pacific Telephone
1967	Aranda Julian	Pacific Telephone
1962	Turner Lawrence E	Pacific Telephone
	Turner Mardi	Pacific Telephone
	Vasquez Sylvia	Pacific Telephone
1942	Krejcik Wm Margt	Los Angeles Directory Co.
	Steinhart Robt J Barbara slsmn	Los Angeles Directory Co.

FINDINGS

<u>Year</u>	<u>Uses</u>	<u>Source</u>
1937	BAYER Mary C Mrs	Los Angeles Directory Co.
	Branke Paul Rev Louise	Los Angeles Directory Co.
	Kelly Jas E clk County Charities	Los Angeles Directory Co.
1929	CLARK Gladys M wid E A	Los Angeles Directory Co.
	KIMBALL Kath clk	Los Angeles Directory Co.
1924	COHN Hattie r	Los Angeles Directory Co.
	COHN Maurice broker h	Los Angeles Directory Co.
	COHN Morris B A B Cohn & Bro h	Los Angeles Directory Co.

820 FEDORA

<u>Year</u>	<u>Uses</u>	<u>Source</u>
1990	SILVA JOS	Pacific Bell
1986	SILVA JOS	Pacific Bell
1981	SILVA JOS	Pacific Telephone
1967	Pritchard Virgil F	Pacific Telephone
1962	Pritchard Virgil F	Pacific Telephone
1942	PRITCHARD Virgil F	Los Angeles Directory Co.
	PRITCHARD E C	Los Angeles Directory Co.
	KINCAID Perle sten	Los Angeles Directory Co.
	CARLE Mabelle	Los Angeles Directory Co.
1937	PRITCHARD Virgl F Maybelle actor	Los Angeles Directory Co.
	PRITCHARD Ida M wid E C	Los Angeles Directory Co.
1933	Coffey Harry J slsmn Ruddy & Co	Los Angeles Directory Co.
1929	FINLEY Madeline V wid T E	Los Angeles Directory Co.
1924	PRITCHARD Edgar C h	Los Angeles Directory Co.
	PRITCHARD Ida Mrs r	Los Angeles Directory Co.

821 FEDORA

<u>Year</u>	<u>Uses</u>	<u>Source</u>
1986	MASUD PETER EIDO	Pacific Bell
1981	MASUD PETER EIDO	Pacific Telephone
	BARILLAS NICOLAS I	Pacific Telephone
1971	Masud Peter Eido	Pacific Telephone
1942	Kingsbury Earl M Georgina	Los Angeles Directory Co.
	Navratil Antonio	Los Angeles Directory Co.
	Derbyshire Sidney clk	Los Angeles Directory Co.
1937	WILSON Mettie	Los Angeles Directory Co.
	Hodgins Sadler J	Los Angeles Directory Co.
	Hodgins Antonia Mrs	Los Angeles Directory Co.

FINDINGS

<u>Year</u>	<u>Uses</u>	<u>Source</u>
1929	Hodgins Richd F slsmn	Los Angeles Directory Co.
	Beiersdorf Myron J v pres Friend Berersdorf Inc	Los Angeles Directory Co.
	Beiersdorf Myron J clk	Los Angeles Directory Co.
	BAUMAN Carol Mrs clk	Los Angeles Directory Co.
1924	WILSON Wm M pres Angelus Lmbr Co h	Los Angeles Directory Co.
	WILSON Mersadis Mrs r	Los Angeles Directory Co.
	BEIERSDORF MYRON J Gen Mgr A C Blumenthal & Co Inc r	Los Angeles Directory Co.

823 FEDORA

<u>Year</u>	<u>Uses</u>	<u>Source</u>
1990	COTELO MASSAGE	Pacific Bell
	YANG CHUN	Pacific Bell
	WOHN TAE CHAN	Pacific Bell
	ROH S	Pacific Bell
	PAK KYONG HWAN	Pacific Bell
	LIM KYUNG GYU	Pacific Bell
	IN SEO YONG	Pacific Bell
	HWANG SU TOP	Pacific Bell
	HO BOO JA	Pacific Bell
	CHANG SYE HYUNG	Pacific Bell
	CHEON YONG-HYUN	Pacific Bell
	CHUNG NAMCHOO	Pacific Bell
1986	KIM JEONG IL	Pacific Bell
1971	Gammon Ethel A Mrs	Pacific Telephone
1967	Gammon Ethel A Mrs	Pacific Telephone
1962	Gammon Ethel A Mrs	Pacific Telephone
1942	Devens John R	Los Angeles Directory Co.
	Toothaker Alice Mrs	Los Angeles Directory Co.
1937	STEDMAN Jean S Mrs C S pract	Los Angeles Directory Co.
	SMITH Albt R Margt J Paramount Photo Engraving Co	Los Angeles Directory Co.
	Robenoff Janeski Pauline C S pract	Los Angeles Directory Co.
	OMEARA Mary E musician	Los Angeles Directory Co.
1929	Naegely Charlotte M	Los Angeles Directory Co.
	Naegely Henry	Los Angeles Directory Co.
	ROSENBERG David clk r	Los Angeles Directory Co.
	WOLFF Arnold slsmn Paris Hair Co h	Los Angeles Directory Co.
	WOLFF Bernard Sippa h	Los Angeles Directory Co.

FINDINGS

<u>Year</u>	<u>Uses</u>	<u>Source</u>
1924	HOLLAND Hazel M r	Los Angeles Directory Co.
	Naegely Charlotte r	Los Angeles Directory Co.
	Naegely Henry h	Los Angeles Directory Co.
	WILSON Blanche Mrs r	Los Angeles Directory Co.
	WILSON Geo M mech eng r	Los Angeles Directory Co.

825 FEDORA

<u>Year</u>	<u>Uses</u>	<u>Source</u>
1986	KTC CONSTRUCTION	Pacific Bell
	CHANG K T	Pacific Bell
1981	SHIN KYUNG EUN	Pacific Telephone
1942	MEYER Emil A Louise slsmn Early Gunter Inv Co	Los Angeles Directory Co.
	MEYER Fred D	Los Angeles Directory Co.
	DAY Phyllis slswm	Los Angeles Directory Co.

826 FEDORA

<u>Year</u>	<u>Uses</u>	<u>Source</u>
1990	RODRIGUEZ JOSE LUIS	Pacific Bell
	MORROW ELVIA B	Pacific Bell
	GARIBALDO CARMEN	Pacific Bell
1986	STEVENS JEROME REV	Pacific Bell
	GARIBALDO CARMEN	Pacific Bell
	MORROW ELVIA B	Pacific Bell
	PAINTER JOHN	Pacific Bell
	RODRIGUEZ JOSE LUIS	Pacific Bell
1981	CELIS MARTIN	Pacific Telephone
	GARIBALDO CARMEN	Pacific Telephone
	JAIME JUAN	Pacific Telephone
	MORROW ELVIA B	Pacific Telephone
	PAINTER JOHN	Pacific Telephone
	RODRIGUEZ JOSE LUIS	Pacific Telephone
	STEVENS JEROME REV	Pacific Telephone
1971	Morrow Elvia	Pacific Telephone
	Painter John	Pacific Telephone
	Stevens Jerome Rev	Pacific Telephone
1967	Mendez Alberto	Pacific Telephone
1962	Mendez Alberto	Pacific Telephone
	Simmons Leon G	Pacific Telephone

FINDINGS

<u>Year</u>	<u>Uses</u>	<u>Source</u>
1962	Williams Wm N	Pacific Telephone
1942	Schwinger Homer H Helen investigator CDPA	Los Angeles Directory Co.
	Schwinger Susanne	Los Angeles Directory Co.
	Kenoyer Winnie V Mrs	Los Angeles Directory Co.
	FINLEY Madeline V wid T G	Los Angeles Directory Co.
	MITCHELL Harriett M nurse Pub Sch	Los Angeles Directory Co.
	Schwinger Edwin B	Los Angeles Directory Co.
	Vilas Verna J sten FFI Co	Los Angeles Directory Co.
1937	Spaulder Harry slsmn Robt Scheinhaus	Los Angeles Directory Co.
	MITCHELL Harriet M nurse City Bd of Educ	Los Angeles Directory Co.
	MILLER June H	Los Angeles Directory Co.
	MILLER Bertram J clk	Los Angeles Directory Co.
	MILLER Bertha I wid Harry slswm	Los Angeles Directory Co.
	FINLEY Theodora clk	Los Angeles Directory Co.
	FINLEY Madelaine V wid Theo	Los Angeles Directory Co.
1933	MACDONALD Marjorie A typist	Los Angeles Directory Co.
1929	DAVIS Alice B F wid T G	Los Angeles Directory Co.
	Fricke Alice N wid H G	Los Angeles Directory Co.
	Fricke Blanche E sten	Los Angeles Directory Co.
	FRICKE Glenn W mgr Frank Meline Co	Los Angeles Directory Co.
	MITCHELL Harriett M nurse City Schs	Los Angeles Directory Co.
1924	FINLEY Madelaine V h	Los Angeles Directory Co.
	r	Los Angeles Directory Co.
	MITCHELL Harriett M solr r	Los Angeles Directory Co.

827 FEDORA

<u>Year</u>	<u>Uses</u>	<u>Source</u>
1986	RAMIREZ JORGE	Pacific Bell
1981	RAMIREZ JORGE	Pacific Telephone
1971	Jimenez Audelina	Pacific Telephone
	Gonzalez Carlos E	Pacific Telephone
1967	Gonzalez Carlos E	Pacific Telephone
1962	Preciado Fausto	Pacific Telephone
	Mc Guckin M E	Pacific Telephone
1942	Barr Amie E Mrs	Los Angeles Directory Co.
	BARR Wm hdep collr USInt Rev	Los Angeles Directory Co.
1937	Carrel Leonard W clk Santa Fe	Los Angeles Directory Co.
	Carrel Arvy W Lola L elev opr	Los Angeles Directory Co.

FINDINGS

<u>Year</u>	<u>Uses</u>	<u>Source</u>
1937	Carrel Vera L compt opr Santa Fe	Los Angeles Directory Co.
	Carrel Velora A	Los Angeles Directory Co.
1924	Thurman John C r	Los Angeles Directory Co.
	Gardner Albt P V Pres Pioneer Pacific Worsted Co r	Los Angeles Directory Co.

832 FEDORA

<u>Year</u>	<u>Uses</u>	<u>Source</u>
1990	AREVELO RUDOLFO	Pacific Bell
	CABRERA LIDIA	Pacific Bell
	CARRILLO JAVIER	Pacific Bell
	DOVAR AMADO	Pacific Bell
	GONZALEZ MIGUEL ANGEL	Pacific Bell
	MENDEZ OTILIA	Pacific Bell
1981	GALLARDO JOSE	Pacific Telephone
	HINES CLYDE	Pacific Telephone
	MARTINEZ ANA M ELIZABETH	Pacific Telephone
	ORDONEZ VICTOR HUGO	Pacific Telephone
	REYES ANDRES L	Pacific Telephone
	TOBAR FELIX G	Pacific Telephone
	TOBAR RIGOBERTO	Pacific Telephone
1971	Hines Clyde	Pacific Telephone
	Magnus Mildred M	Pacific Telephone
	Perez Gloria	Pacific Telephone
	Roche Juan	Pacific Telephone
	Sotsky Eva	Pacific Telephone
1967	Cardenas Maria R	Pacific Telephone
	Catignani Quirino	Pacific Telephone
	Evans Jean	Pacific Telephone
	Francies Isabel J	Pacific Telephone
	Hines Clyde	Pacific Telephone
	Moskowitz Edw	Pacific Telephone
	Russell Norman K	Pacific Telephone
	Stott Tom	Pacific Telephone
	Town Apts	Pacific Telephone
1962	Blanchard Donald H	Pacific Telephone
	Dunning Clarisse E Mrs	Pacific Telephone
	Hines Clyde	Pacific Telephone
	Nelson Sara	Pacific Telephone

FINDINGS

<u>Year</u>	<u>Uses</u>	<u>Source</u>
1962	Oshiro Elsie	Pacific Telephone
	Winders Chas	Pacific Telephone
1942	ALLEN Harriet E clk	Los Angeles Directory Co.
	ALLEN Margt Mrs	Los Angeles Directory Co.
	Besterfield Pearl V Indywlr	Los Angeles Directory Co.
	Bradley C M	Los Angeles Directory Co.
	BRETT J T	Los Angeles Directory Co.
	COLLINS Jean	Los Angeles Directory Co.
	COLLINS Lillian bkpr P R Morrison	Los Angeles Directory Co.
	COWEN Nell	Los Angeles Directory Co.
	Dyke P R	Los Angeles Directory Co.
	Garton Lucle B clk Genl Hosp	Los Angeles Directory Co.
	Gaston Lucile	Los Angeles Directory Co.
	JORDAN Grace	Los Angeles Directory Co.
	Mc Coy Virginia	Los Angeles Directory Co.
	Mc Gonigle Dorothy	Los Angeles Directory Co.
	Moll Helen Mrs	Los Angeles Directory Co.
	PERRY Ruth Mrs mgr The Town Apts	Los Angeles Directory Co.
	QUINN Robt	Los Angeles Directory Co.
	Rogers David	Los Angeles Directory Co.
	Rubinfeld Sarah	Los Angeles Directory Co.
	Sanderhoff Eleanor	Los Angeles Directory Co.
	Sanderhoff Helen M bkpr UH & M Co	Los Angeles Directory Co.
	Siebert Chas	Los Angeles Directory Co.
	Skudla Alice	Los Angeles Directory Co.
	Town Apartments	Los Angeles Directory Co.
	WEISS Hazel	Los Angeles Directory Co.
1937	ALLEN Harriet E Mrs clk	Los Angeles Directory Co.
	CUNNINGHAM Chas Ruth	Los Angeles Directory Co.
	Deodar Apartments	Los Angeles Directory Co.
	ERICKSON Bernice L beauty opr	Los Angeles Directory Co.
	Gortz Avis waiter	Los Angeles Directory Co.
	Hempel Olga bkpr	Los Angeles Directory Co.
	HENRY David slsmn	Los Angeles Directory Co.
	JOHNSON Claire prv sec Schwabacher & Co	Los Angeles Directory Co.
	JOHNSON Myrtle waiter	Los Angeles Directory Co.
	Kirk Marie waiter	Los Angeles Directory Co.
	Londo Mamie Mrs	Los Angeles Directory Co.

FINDINGS

<u>Year</u>	<u>Uses</u>	<u>Source</u>
1937	Mc Conaughy Wm Josephine	Los Angeles Directory Co.
	Pell Clark C Dorothy slsmn Bullocks	Los Angeles Directory Co.
	Quinn Albt barber	Los Angeles Directory Co.
	SHEA Lawrence Margt slsmn	Los Angeles Directory Co.
	Spaith Inger K Mrs drsmkr	Los Angeles Directory Co.
	STALL Florence	Los Angeles Directory Co.
	Witmer Mary F wid G W mgr Deodar Apts	Los Angeles Directory Co.
1933	ALLEN Harriet E clk	Los Angeles Directory Co.
	ANDERSON Wm slsmn Owl Drug Co	Los Angeles Directory Co.
	Deodar Apartments	Los Angeles Directory Co.
	Soderquist Lillian E clk	Los Angeles Directory Co.
	Spaith Inez Mrs drsmkr	Los Angeles Directory Co.
	Travis Edna M sten	Los Angeles Directory Co.
	WILLIAMS Irene slsw	Los Angeles Directory Co.
1929	Armstrong Saml R Aileen	Los Angeles Directory Co.
	Benefiel Margt	Los Angeles Directory Co.
	COOK Dorothy A slsldy	Los Angeles Directory Co.
	COOK Mitchell Dorothy clk	Los Angeles Directory Co.
	Deodar Apartments	Los Angeles Directory Co.
	Fetrow Theresa sten	Los Angeles Directory Co.
	HALL Ruby Mrs	Los Angeles Directory Co.
	HALL Ruth W Mrs asst J F Anderson	Los Angeles Directory Co.
	Hempel Olga sten	Los Angeles Directory Co.
	Hitchcock Fred studio wkr	Los Angeles Directory Co.
	HORTON John	Los Angeles Directory Co.
	Keisker Maude sten	Los Angeles Directory Co.
	Lafrentz Danl Jennie pntr	Los Angeles Directory Co.
	MILLER Ruth B sten	Los Angeles Directory Co.
	MURPHY John D ins agt	Los Angeles Directory Co.
	PETERSON Roy barber	Los Angeles Directory Co.
	Phelps Fay Marvel Beauty Studio	Los Angeles Directory Co.
	RICHARDS Robt clk h	Los Angeles Directory Co.
	h	Los Angeles Directory Co.
	Rosenstein Gustav mens furngs	Los Angeles Directory Co.
	SMITH Anna M Mrs h	Los Angeles Directory Co.
	SMITH Nellie maid r	Los Angeles Directory Co.
	SMITH Sidney slsmn h	Los Angeles Directory Co.
	Soderquist Lillian clk h	Los Angeles Directory Co.

FINDINGS

<u>Year</u>	<u>Uses</u>	<u>Source</u>
1929	Wilmer Mary Mrs mgr Deodar Apts h	Los Angeles Directory Co.

833 FEDORA

<u>Year</u>	<u>Uses</u>	<u>Source</u>
1986	CERVAS JOSEPH	Pacific Bell
	CHINCHILLA JOSE FRANCISCO	Pacific Bell
	DIAZ JOSE A	Pacific Bell
	MENDEZ MARIA	Pacific Bell
	REYES FRANCISCO	Pacific Bell
	REYNA REBECCA	Pacific Bell
	VARELA MELVIN W	Pacific Bell
1981	AVALOS CLEMENTINA	Pacific Telephone
	DIAZ NOE E	Pacific Telephone
	MAQUEOS EMETERIO B	Pacific Telephone
	MARTINEZ HERBERT A	Pacific Telephone
	PAZ GONZALO	Pacific Telephone
	PRADO JOSE L	Pacific Telephone
	ROSALES MANUEL VICTOR	Pacific Telephone
	SERVELLON ROSA	Pacific Telephone
	SILVA OLGA	Pacific Telephone
1971	Brown Edith C	Pacific Telephone
	Chilton Grayce G	Pacific Telephone
	Deleon Manuel	Pacific Telephone
	de Leon Marco A	Pacific Telephone
	Lewis Le Roy W	Pacific Telephone
	Lousuebsakul Soopchai	Pacific Telephone
	Morgan Blancne	Pacific Telephone
	Parsons M R	Pacific Telephone
	Wilson Ethel B	Pacific Telephone
1967	Banker Mildred	Pacific Telephone
	Goodwin Jeanette	Pacific Telephone
	Hatch Barbara	Pacific Telephone
	Lee Geo S	Pacific Telephone
	Martinez John E	Pacific Telephone
	Rodriguez Rosemary	Pacific Telephone
	Zelinski Z E	Pacific Telephone
1962	Gandara Dell	Pacific Telephone
	Gandara Louise	Pacific Telephone
	Goodwin Jeanette	Pacific Telephone

FINDINGS

<u>Year</u>	<u>Uses</u>	<u>Source</u>
1962	Haass Lily K	Pacific Telephone
	Link John C	Pacific Telephone
	Montague A H	Pacific Telephone
	Rodriguez Rosalio	Pacific Telephone
	Salve Chas A	Pacific Telephone
1942	Adler Chas C slsmn	Los Angeles Directory Co.
	Adler Florence	Los Angeles Directory Co.
	BAKER Stanley	Los Angeles Directory Co.
	Bierman Anna wid Saml	Los Angeles Directory Co.
	Burton Don M	Los Angeles Directory Co.
	Claypool Apartments	Los Angeles Directory Co.
	COUGHLAN Loftus K	Los Angeles Directory Co.
	FREEMAN Albt	Los Angeles Directory Co.
	GODDARD Jay D Kate N depot tkt agt UPRR Co	Los Angeles Directory Co.
	GODDARD Kate W Mrs mgr Claypool Apts	Los Angeles Directory Co.
	Goldman Albt slsmn	Los Angeles Directory Co.
	Hirsch Albt	Los Angeles Directory Co.
	HIRSCH Sally bkpr Loews	Los Angeles Directory Co.
	JAMES Sadie B wid Wm	Los Angeles Directory Co.
	Lyles Hendrix C slsmn	Los Angeles Directory Co.
	Mac DONALD Francis X driver	Los Angeles Directory Co.
	Mac DONALD J Edw Frances inspr DB&S	Los Angeles Directory Co.
	Monson Edgar	Los Angeles Directory Co.
	Mortimer Danl Dora	Los Angeles Directory Co.
	Parmiter M D	Los Angeles Directory Co.
	Rait Robt	Los Angeles Directory Co.
	Seliger Philip slsmn	Los Angeles Directory Co.
	Weinberg Edith typist LAPD	Los Angeles Directory Co.
	WEINBERG Vivian	Los Angeles Directory Co.
1937	Adler Alf slsmn	Los Angeles Directory Co.
	ADLER Florence	Los Angeles Directory Co.
	Bridwell John G acct	Los Angeles Directory Co.
	Bridwell Mae Mrs mgr Claypool Apts	Los Angeles Directory Co.
	BROWN Hobart G slsmn R Mc D Taylor	Los Angeles Directory Co.
	BUSH Geo	Los Angeles Directory Co.
	CARNEY Jack C	Los Angeles Directory Co.
	Claypool Apartments	Los Angeles Directory Co.

FINDINGS

<u>Year</u>	<u>Uses</u>	<u>Source</u>
1937	COHEN Sarah Mrs	Los Angeles Directory Co.
	David J Wm	Los Angeles Directory Co.
	Dorsey Karl J Whitelaw & Co	Los Angeles Directory Co.
	Fainberg Rozesila clk	Los Angeles Directory Co.
	Fainberg Ruben Bessie uphol	Los Angeles Directory Co.
	Fainberg Sylvia sten L A Times	Los Angeles Directory Co.
	Gage Robt H slsmn	Los Angeles Directory Co.
	Gainer Robt Myrtle mech	Los Angeles Directory Co.
	Galen Carl J clk Dept Water & Power	Los Angeles Directory Co.
	Haberlan Magrt E sten	Los Angeles Directory Co.
	Haberlan Pearl wid T E	Los Angeles Directory Co.
	Haberlan T Earl gas sta atdt	Los Angeles Directory Co.
	Lockwood Louise Mrs	Los Angeles Directory Co.
	Mc Gillan Edw T slsmn	Los Angeles Directory Co.
	MITCHELL Leonard	Los Angeles Directory Co.
	MITCHELL Michl glass mech	Los Angeles Directory Co.
	MITCHELL Peter mech	Los Angeles Directory Co.
	RUDE Alex Augusta slsmn	Los Angeles Directory Co.
	RUDE Marcel A	Los Angeles Directory Co.
	Sauer Norma E	Los Angeles Directory Co.
	THOMAS Wm	Los Angeles Directory Co.
	USHER Eleanor A clk	Los Angeles Directory Co.
	USHER Georgia Mrs sten	Los Angeles Directory Co.
1933	DORMAN Monty	Los Angeles Directory Co.
	GRAVES Morton J	Los Angeles Directory Co.
	Niemi G L teller Federal Reserve Bank	Los Angeles Directory Co.
	WHITE Nell L emp Grimes Stassforth Staty Co	Los Angeles Directory Co.
	CLARKE Betty F slswn	Los Angeles Directory Co.
1929	Colteaux Irene slswn	Los Angeles Directory Co.
	Applegate Geo A mstr Natl Automotive sch	Los Angeles Directory Co.
	Balm Edith sten	Los Angeles Directory Co.
	Batterton Jessamine L Clk	Los Angeles Directory Co.
	BELL Mann Apartments	Los Angeles Directory Co.
	Bellman Saml apts	Los Angeles Directory Co.
	COHEN Sarah Mrs	Los Angeles Directory Co.
	DILWORTH Jas	Los Angeles Directory Co.
	EVERETT Gladys sten	Los Angeles Directory Co.

FINDINGS

<u>Year</u>	<u>Uses</u>	<u>Source</u>
1929	Flaggermirs Ada	Los Angeles Directory Co.
	Floegel Laura A clk	Los Angeles Directory Co.
	GRAY Betty sten	Los Angeles Directory Co.
	HALL Pelham A Ruby artist	Los Angeles Directory Co.
	HELLER Ida H Mrs	Los Angeles Directory Co.
	HEYMAN JACOB S Mildred Hand Woven and Embroidered Crib and Bassinet Blankets Afghans Scarfs Shawls Hand Woven Dress Fabrics and Bags	Los Angeles Directory Co.
	HIRSCH Albt slsmn	Los Angeles Directory Co.
	HIRSCH Harry slsmn	Los Angeles Directory Co.
	Kob Chas	Los Angeles Directory Co.
	La Fever Geo A Helen pres Huntington Signal Oil Co	Los Angeles Directory Co.
	La Varge Ruth sten	Los Angeles Directory Co.
	LYNCH John Mollie	Los Angeles Directory Co.
	LYONS Ruth E clk	Los Angeles Directory Co.
	Meien Ethel sten	Los Angeles Directory Co.
	Meien Hattie sten	Los Angeles Directory Co.
	Meien Sarah	Los Angeles Directory Co.
	Meining Sylvia M sten	Los Angeles Directory Co.
	Michael Arth slsmn	Los Angeles Directory Co.
	NELSON Jane sten	Los Angeles Directory Co.
	ONEIL Margt Mrs	Los Angeles Directory Co.
	RAYMOND Robt Rose slsmn h	Los Angeles Directory Co.
	READ Mary N clk h	Los Angeles Directory Co.
	REES Eva M slsldy Gorman Kayser & Co r	Los Angeles Directory Co.
	Rickles Bernice Mrs r	Los Angeles Directory Co.
	Roston Isaac E underwriter Prudential Ins Co h	Los Angeles Directory Co.
	Shakman Adolph h	Los Angeles Directory Co.
	SHARPE L M h	Los Angeles Directory Co.
	SMITH E Pauline Mrs mgr Bell Mann Apts h	Los Angeles Directory Co.
	SMITH Rowena clk r	Los Angeles Directory Co.
	WELLS Frank E slsmn r	Los Angeles Directory Co.
	Wrigley Dewey cameramn h	Los Angeles Directory Co.

FINDINGS

836 FEDORA

<u>Year</u>	<u>Uses</u>	<u>Source</u>
1990	GONSALEZ MARIO	Pacific Bell
	HERNANDEZ LUCIO	Pacific Bell
	MARTINEZ REYMUNDO	Pacific Bell
	RIVERA MARTS EDIS	Pacific Bell
	SANCHEZ SILVIA	Pacific Bell
	URBINA AGUSTIN	Pacific Bell
	VALLE AUGUSTINE	Pacific Bell
1986	THOMPSON GUILERMO	Pacific Bell
	VELASQUEZ LIDIA	Pacific Bell
	AMORY CARLOS	Pacific Bell
	RINCON SERAPIO	Pacific Bell
	SANCHEZ LEONIDAS	Pacific Bell
1981	MELENDEZ JULIE	Pacific Telephone
	MORENO VALENTINA	Pacific Telephone
	ZAMORA DEBORAH	Pacific Telephone
	ALDANA MARIA R	Pacific Telephone
	ESCOBAR PASTOR A	Pacific Telephone
	GARCIA CANDELARIA	Pacific Telephone
	HERNANDEZ REYNALDO	Pacific Telephone
1971	LOPEZ ANDRES L	Pacific Telephone
	Alric Victor	Pacific Telephone
	Hightower L M	Pacific Telephone
	Mac Donald Geo F	Pacific Telephone
	Marshall Linn F	Pacific Telephone
	Martel A J	Pacific Telephone
	Ruendhawin W	Pacific Telephone
	Stoterau Irvin	Pacific Telephone
	Thornton Blanche Mrs	Pacific Telephone
	Velasco Leticia	Pacific Telephone
1967	Whitfield Bessie Lee	Pacific Telephone
	Dela Cruz Macario Jr	Pacific Telephone
	Gillies Laurel Lee	Pacific Telephone
	Mac Donald Geo F	Pacific Telephone
	Martel A J	Pacific Telephone
	Nemer Jose	Pacific Telephone
	Oates S	Pacific Telephone
	Schulman Martin	Pacific Telephone

FINDINGS

<u>Year</u>	<u>Uses</u>	<u>Source</u>
1967	Spindle David T	Pacific Telephone
	Stoterau Irvin	Pacific Telephone
	Thornton Blanche Mrs	Pacific Telephone
	Torres Carlos H	Pacific Telephone
	Whitfield Bessie Lee	Pacific Telephone
1962	Sanchez Albert	Pacific Telephone
	Schulman Martin	Pacific Telephone
	Stoterau Irvin	Pacific Telephone
	Thornton Blanche Mrs	Pacific Telephone
	Whitfield Bessie Lee	Pacific Telephone
1942	Wilson Florence	Pacific Telephone
	Brower Irene Mrs beauty opr	Los Angeles Directory Co.
	CONWAY Kath H policy writer Genl Ins Co	Los Angeles Directory Co.
	Cornutt Stanley A mach	Los Angeles Directory Co.
	Delahunty Agnes A clk	Los Angeles Directory Co.
	Delahunty Hazel C clk	Los Angeles Directory Co.
	Delahunty Pauline	Los Angeles Directory Co.
	Dolinar Nicholas	Los Angeles Directory Co.
	EDEN Virginia	Los Angeles Directory Co.
	Eldredge J W	Los Angeles Directory Co.
	Fedora Apartments	Los Angeles Directory Co.
	HUFF Fredk C slsmn PMB Co	Los Angeles Directory Co.
	Huffine Theo W bartndr	Los Angeles Directory Co.
	KANE Kath	Los Angeles Directory Co.
	Kitsos H J	Los Angeles Directory Co.
	Landreth Geo I	Los Angeles Directory Co.
	Long Albt E	Los Angeles Directory Co.
	LONG Roberta Mrs nurse	Los Angeles Directory Co.
	ONELL Hugh Mae mgr Fedora Apts	Los Angeles Directory Co.
	SHEEDY Warren Helen Stewart & Sheedy	Los Angeles Directory Co.
	Van Cleve Ray G	Los Angeles Directory Co.
	WALKER Juanita M asst sec treas Douglas Gartman Whs Corp	Los Angeles Directory Co.
	Weedmann E	Los Angeles Directory Co.
1937	BALL Stella H	Los Angeles Directory Co.
	BALL Stella H	Los Angeles Directory Co.
	BATES W Frank Leona phys	Los Angeles Directory Co.
	BROOKS Inez priv sec Ambassador Hotel	Los Angeles Directory Co.

FINDINGS

<u>Year</u>	<u>Uses</u>	<u>Source</u>
1937	CARSON Chiquita	Los Angeles Directory Co.
	Dilworth Eleanor	Los Angeles Directory Co.
	Eagon Janet W wid W C	Los Angeles Directory Co.
	Eagon Wm C slsmn	Los Angeles Directory Co.
	Franckins Robt M clk	Los Angeles Directory Co.
	Hammontree Lynn clk	Los Angeles Directory Co.
	Hunter Edw J Jean slsmn	Los Angeles Directory Co.
	Hunter Jean I office sec Clyde H Stone	Los Angeles Directory Co.
	Judge Mary V Mrs	Los Angeles Directory Co.
	Kelly Jas F Camille chemist	Los Angeles Directory Co.
	Mc ALLISTER Ward	Los Angeles Directory Co.
	Palette Echo M Mrs mgr Marlyn Apts	Los Angeles Directory Co.
	Sierts Harry Daisy jan	Los Angeles Directory Co.
	TAYLOR Amy D sten	Los Angeles Directory Co.
	TYLER Dorothy sten	Los Angeles Directory Co.
	Wall Marie rep Pacific Coast Representation Bureau	Los Angeles Directory Co.
	YOUNG Ralph A auto plshr	Los Angeles Directory Co.
1933	Brazee Jas L slsmn O J Weber Co	Los Angeles Directory Co.
	HORN Hilda sten	Los Angeles Directory Co.
	JEWELL Veda V slswm	Los Angeles Directory Co.
1929	Allen Gladys sten	Los Angeles Directory Co.
	Allen Joyee bkpr Cal Luth Hosp	Los Angeles Directory Co.
	Antillen Fred K tile wkr	Los Angeles Directory Co.
	Blackwell D E Mrs clo clnr	Los Angeles Directory Co.
	Blackwell Jas asst mgr Mrs D E Blackwell	Los Angeles Directory Co.
	BURGESS Ruth sten	Los Angeles Directory Co.
	BURGESS T C Mrs	Los Angeles Directory Co.
	Corbett Danl L slsmn Barker Bros	Los Angeles Directory Co.
	Door Wm K slsmn	Los Angeles Directory Co.
	Hagerman Carol dept mgr Switzers	Los Angeles Directory Co.
	HALL Harold J Hannah mgr Marlyn Apts	Los Angeles Directory Co.
	HICKMAN Lucile Rue de la Paix	Los Angeles Directory Co.
	JEWEL Veda V Mrs slsldy	Los Angeles Directory Co.
	JEWELL Vida mlnr	Los Angeles Directory Co.
	KIRKPATRICK Olive clk Dept Pub Service	Los Angeles Directory Co.
	Marlyn Apartments	Los Angeles Directory Co.
	Oldre Hannah Mrs	Los Angeles Directory Co.
	Patrick Belle Mrs	Los Angeles Directory Co.

FINDINGS

<u>Year</u>	<u>Uses</u>	<u>Source</u>
1929	PATRICK Raymond clk	Los Angeles Directory Co.
	PHILLIPS Flora C adv mgr Bedell	Los Angeles Directory Co.
	PHILLIPS John P slsmn	Los Angeles Directory Co.
	Spaulder Harold mgr L J Sloat Inc h	Los Angeles Directory Co.
	Tennigkeit Ida h	Los Angeles Directory Co.
	WEED Maurice H slsmn h	Los Angeles Directory Co.
	WILSON Geo H barber h	Los Angeles Directory Co.
	WINTER Esther sten r	Los Angeles Directory Co.

837 FEDORA

<u>Year</u>	<u>Uses</u>	<u>Source</u>
1990	LOPEZ EMILIA	Pacific Bell
1986	GONZALES MARIA YOLANDO	Pacific Bell
1981	DUBON JOSE	Pacific Telephone
1971	Slawson John A	Pacific Telephone
	Ross David H	Pacific Telephone
	Mc Aviney J D	Pacific Telephone
1967	Walters Dena	Pacific Telephone
	McAviney J D	Pacific Telephone
1962	Mc Aviney J D	Pacific Telephone
1942	CONNOR Patricia sten TG & T Co	Los Angeles Directory Co.
	COTTON Ernest Ethel	Los Angeles Directory Co.
1937	Palm Barbara M	Los Angeles Directory Co.
	Palm Andw E Bess M dentist	Los Angeles Directory Co.
1933	HAMIL Flora B typist US Veterans Bur	Los Angeles Directory Co.
1929	MARTIN Grace A Mrs womens clo	Los Angeles Directory Co.
	ALLEN Henry C Eliz J	Los Angeles Directory Co.

841 FEDORA

<u>Year</u>	<u>Uses</u>	<u>Source</u>
1990	RIVERA OSCAR O	Pacific Bell
1986	BONILLA ZOILA	Pacific Bell
	RIVERA OSCAR O	Pacific Bell
1981	BONILLA ZOILA	Pacific Telephone
	LUQUE JOHN S	Pacific Telephone
	MORA PEDRO R	Pacific Telephone
1971	Machado Joaquin	Pacific Telephone
	Gonzalez Frank S	Pacific Telephone
1967	Leon Agillo	Pacific Telephone

FINDINGS

<u>Year</u>	<u>Uses</u>	<u>Source</u>
1967	Martinez Jose Luis	Pacific Telephone
1962	Ballew Joe	Pacific Telephone
	Montes Rudolph Dr	Pacific Telephone
1942	GILBERT Dorothy J ofc sec H F Bruce	Los Angeles Directory Co.
	GILBERT Gladys G Mrs atdt Genl Hosp	Los Angeles Directory Co.
	GILBERT Louise beauty opr	Los Angeles Directory Co.
	Moles Jacob H clk	Los Angeles Directory Co.
	MOORE Bessie M Mrs	Los Angeles Directory Co.
1937	WHITE Geo H jr adv	Los Angeles Directory Co.
1929	Mc ARRY Anna M	Los Angeles Directory Co.
	Mc GARRY Francis C real est	Los Angeles Directory Co.
	Mc GARRY Mary T	Los Angeles Directory Co.
1924	Mc GARRY Anna M r	Los Angeles Directory Co.
	Mc GARRY Mary T h	Los Angeles Directory Co.

844 FEDORA

<u>Year</u>	<u>Uses</u>	<u>Source</u>
1990	LEE JAE SUN	Pacific Bell
	LEE WON DUCK	Pacific Bell
	MARTINEZ JAIME R	Pacific Bell
	ROLDAN GUILLERMO	Pacific Bell
1981	BATRES OLGA	Pacific Telephone
	CADENA MARTHA I	Pacific Telephone
	RAMOS SALVADOR	Pacific Telephone
1971	Caldwell Helen	Pacific Telephone
	Caldwell Stroh C	Pacific Telephone
	Gorgonio Virginia S	Pacific Telephone
	Lee Alan	Pacific Telephone
	Moy K J	Pacific Telephone
1967	Collins Hyer W	Pacific Telephone
	Inouye J	Pacific Telephone
	Tayabas Bonnie	Pacific Telephone
	Watanabe Koichi	Pacific Telephone
1962	Burdin Lois	Pacific Telephone
	Hiller Marga	Pacific Telephone
	Mantych Cecelia	Pacific Telephone
	Mc Keown John	Pacific Telephone
	Mc Keown John Mrs	Pacific Telephone
	Pivoarof F Barbara	Pacific Telephone

FINDINGS

<u>Year</u>	<u>Uses</u>	<u>Source</u>
1962	Wittlinger Ursula	Pacific Telephone
1942	ELLSWORTH Ralph M auto repr	Los Angeles Directory Co.
1929	Goldstein Abr D Sara	Los Angeles Directory Co.
	Goldstein Aileen sten	Los Angeles Directory Co.
	Goldstein Alf D Ethel mgr Westland Import & Mfg Co	Los Angeles Directory Co.
	Goldstein Cyril M lawyer	Los Angeles Directory Co.
	GOLDSTEIN Sylvia bkpr Normalizer Co	Los Angeles Directory Co.
1924	PIERSON Kjerstie r	Los Angeles Directory Co.
	PIERSON Maud E Mrs h	Los Angeles Directory Co.

848 FEDORA

<u>Year</u>	<u>Uses</u>	<u>Source</u>
1990	KIM DONG HWAN	Pacific Bell
1986	KIM DONG HWAN	Pacific Bell
1981	KIM CHUNG JANG	Pacific Telephone
1971	Yae Kook Jin	Pacific Telephone
	Jimenez Ruth	Pacific Telephone
	Gonzalez Frank	Pacific Telephone
	Conover Hazel M	Pacific Telephone
	Bonilla Carlos	Pacific Telephone
1967	Hutchison Geo L	Pacific Telephone
	Han S Y	Pacific Telephone
	Aron Mae	Pacific Telephone
1962	Marine Jessie	Pacific Telephone
	Lynch Carlyn W	Pacific Telephone
	Aron Mae	Pacific Telephone
	Hutchison Geo L	Pacific Telephone
1942	FRANKLIN J L	Los Angeles Directory Co.
	MATHEWS John W Lyda	Los Angeles Directory Co.
	WHEELER Josephine slsw	Los Angeles Directory Co.

849 FEDORA

<u>Year</u>	<u>Uses</u>	<u>Source</u>
1990	LUONG BA DINH	Pacific Bell
1986	LUONG BE DINH	Pacific Bell
1981	HUA SANH VINH	Pacific Telephone
1971	Inomata Shizu	Pacific Telephone
1967	Inomata Shizu	Pacific Telephone

FINDINGS

<u>Year</u>	<u>Uses</u>	<u>Source</u>
1962	Unkefer G H	Pacific Telephone
	Inafuku Tama	Pacific Telephone
1942	Unkefer Chas H	Los Angeles Directory Co.
	Unkefer Guy H Lydia slsmn	Los Angeles Directory Co.
	Unkefer Lyda M tchr Pub Sch	Los Angeles Directory Co.
	Donnell Laura M investigator Faries & Mc Dowell	Los Angeles Directory Co.
1937	GIBSON John H clk	Los Angeles Directory Co.
	GIBSON Gladys M	Los Angeles Directory Co.
	GIBSON Caroline H wid G M	Los Angeles Directory Co.
	Donnell Laura M collr Real Est Inv Co	Los Angeles Directory Co.
1933	GIBSON John H purch agt Genl Elec Supp Corp	Los Angeles Directory Co.
1929	PERRY Alice Mrs	Los Angeles Directory Co.
	Mengel Metta Mrs	Los Angeles Directory Co.
	Mengel Erma asst buyer I Magnin & Co	Los Angeles Directory Co.
	Mengel Edna bkpr	Los Angeles Directory Co.
	PERRY Perle L	Los Angeles Directory Co.
1924	Mc COLLOCK Porter T drugs Ambassador Hotel h	Los Angeles Directory Co.
	Mc COLLOCK Fred pharm Porter Mc Colloch r	Los Angeles Directory Co.
	Mc COLLOCH Edith r	Los Angeles Directory Co.
	Hodgins Fred H real est	Los Angeles Directory Co.

851 FEDORA

<u>Year</u>	<u>Uses</u>	<u>Source</u>
1986	TON KIM THAT	Pacific Bell
1981	TON KIM THAT	Pacific Telephone
1971	Silva Violeta	Pacific Telephone
	Silva Jos	Pacific Telephone
1967	Silva Violeta	Pacific Telephone
	Silva Jos	Pacific Telephone
	Aldana Neftaly	Pacific Telephone
1942	Bradley Arth L	Los Angeles Directory Co.
	MASTERS Virginia M sten Armour & Co	Los Angeles Directory Co.
	MURRAY Betty A cash Ambassador Hotel	Los Angeles Directory Co.
	MURRAY Jessie D wid R S	Los Angeles Directory Co.
	MURRAY John F mgr Ambassador Theatre	Los Angeles Directory Co.
	MURRAY Marie K	Los Angeles Directory Co.

FINDINGS

<u>Year</u>	<u>Uses</u>	<u>Source</u>
1942	MURRAY Mary K with Ambassador Hotel	Los Angeles Directory Co.
1937	MURRAY Betty A cash Ambassador Hotel	Los Angeles Directory Co.
	MURRAY Jessie D wid R S	Los Angeles Directory Co.
	MURRAY John F	Los Angeles Directory Co.
	MURRAY Mary K clk	Los Angeles Directory Co.
1929	Ibers Bess A Mrs clk	Los Angeles Directory Co.
	Bodine Kate Mrs clk	Los Angeles Directory Co.
	GRAND Marcel cameramn Caddo Co	Los Angeles Directory Co.
	Hodgins Fred TRusseless Roof Co	Los Angeles Directory Co.
	Hodgins Fred H Clara slsmn Frank Meline Co	Los Angeles Directory Co.
1924	Booker Margt h	Los Angeles Directory Co.
	r	Los Angeles Directory Co.
	CAMPBELL Helen milinerr r	Los Angeles Directory Co.

814 1/2 FEDORA

<u>Year</u>	<u>Uses</u>	<u>Source</u>
1990	GUTIERREZ JUAN	Pacific Bell

827 3/4 FEDORA

<u>Year</u>	<u>Uses</u>	<u>Source</u>
1990	HERNANDEZ MARIA	Pacific Bell

843 1/2 FEDORA

<u>Year</u>	<u>Uses</u>	<u>Source</u>
1981	LEE HEUNG	Pacific Telephone

848 1/2 FEDORA

<u>Year</u>	<u>Uses</u>	<u>Source</u>
1990	PAN JIN CHUL	Pacific Bell
	LEE EUN	Pacific Bell
	KUM CHO WOL	Pacific Bell

849 1/2 FEDORA

<u>Year</u>	<u>Uses</u>	<u>Source</u>
1990	DUONG NHAN	Pacific Bell

851 1/2 FEDORA

<u>Year</u>	<u>Uses</u>	<u>Source</u>
1990	BUI TONG	Pacific Bell

FINDINGS

FEDORA ST

807 FEDORA ST

<u>Year</u>	<u>Uses</u>	<u>Source</u>
2006	APARTMENTS	Haines Company, Inc.
	ABREGO Dora C	Haines Company, Inc.
	AGUIRRE I	Haines Company, Inc.
	BARRERA Cesar	Haines Company, Inc.
	msrel	Haines Company, Inc.
	FRANCISCO Elva	Haines Company, Inc.
	QUIRINO Reyna	Haines Company, Inc.
	RAMOS Gonzalo	Haines Company, Inc.
	ROBLERO Rudy	Haines Company, Inc.
2000	BARRERA Cesar Israel	Haines & Company
	CRUZ Evaristo Perez	Haines & Company
	QUINTANIA AI	Haines & Company
	RAMIREZ Antonio 2123 V	Haines & Company
1976	Limus Maria	Pacific Telephone
	Ochoa Raquel	Pacific Telephone
	Villarroel Teresa	Pacific Telephone
1958	Giguere Rene	Pacific Telephone
	Hellrich Pauline	Pacific Telephone
	Mc Cormick Clara Mrs	Pacific Telephone
	Paul M A	Pacific Telephone
	Poat Jewel S	Pacific Telephone
	Reardon Jean F	Pacific Telephone
	Romeo Rita	Pacific Telephone
	Stein Henri Mrs	Pacific Telephone
	Woods D	Pacific Telephone
	Dunn Alma A	Pacific Telephone
	Buffon Frances M	Pacific Telephone
	Bellamy Leslye F	Pacific Telephone
1951	Sliv Louis M r	Pacific Telephone & Telegraph Co.
	Waxman Esther r	Pacific Telephone & Telegraph Co.
	Bass Katie Mrs r	Pacific Telephone & Telegraph Co.
	Carlson Sarah r	Pacific Telephone & Telegraph Co.
	Meltzer Max r	Pacific Telephone & Telegraph Co.
	Colligan Anna M Mrs r	Pacific Telephone & Telegraph Co.
	S Fedora Casa De Ambassador	Pacific Telephone & Telegraph Co.

FINDINGS

<u>Year</u>	<u>Uses</u>	<u>Source</u>
1951	Swaggerty H L r	Pacific Telephone & Telegraph Co.
	Cates Eula	Pacific Telephone & Telegraph Co.
	Sheldon Pauline Mrs r	Pacific Telephone & Telegraph Co.
	Klein J M r	Pacific Telephone & Telegraph Co.
	Cowan Rubey r	Pacific Telephone & Telegraph Co.
	Smith Thos E r	Pacific Telephone & Telegraph Co.
	Karant E r	Pacific Telephone & Telegraph Co.
	Mezey Margaret r	Pacific Telephone & Telegraph Co.
	Goldstein Sam r	Pacific Telephone & Telegraph Co.

808 FEDORA ST

<u>Year</u>	<u>Uses</u>	<u>Source</u>
2000	XXXX	Haines & Company
1976	Kwon Ki Kyung	Pacific Telephone
1958	Bates Frances G	Pacific Telephone
	Howard Marjorie	Pacific Telephone

Fedora St

810 Fedora St

<u>Year</u>	<u>Uses</u>	<u>Source</u>
2014	KOFOO USA INC	EDR Digital Archive
	JHA TRADING INC	EDR Digital Archive
	JHA TRADING INC	EDR Digital Archive
	KOFOO USA INC	EDR Digital Archive
2010	CHENS	EDR Digital Archive
	CFA-SHARON	EDR Digital Archive
	CHENS	EDR Digital Archive
	CFA-SHARON	EDR Digital Archive

FEDORA ST

810 FEDORA ST

<u>Year</u>	<u>Uses</u>	<u>Source</u>
2006	YOOKJong Kwon	Haines Company, Inc.
	APARTMENTS	Haines Company, Inc.
	ALMIRARoman	Haines Company, Inc.
	CHAJae	Haines Company, Inc.
	CHEN Serra	Haines Company, Inc.
	JEE Dongjun	Haines Company, Inc.

FINDINGS

<u>Year</u>	<u>Uses</u>	<u>Source</u>
2006	JUN Lee	Haines Company, Inc.
	JUNG Gil	Haines Company, Inc.
	KIM Gary	Haines Company, Inc.
	KIM Ho Sork	Haines Company, Inc.
	KIM Jane	Haines Company, Inc.
	KIM Jin Young	Haines Company, Inc.
	KIM Jin Yub	Haines Company, Inc.
	KIM PDong	Haines Company, Inc.
	KIM Yo Keoun	Haines Company, Inc.
	KWONOh Ja	Haines Company, Inc.
	PARK Seok Heon	Haines Company, Inc.
	SONG Jung In	Haines Company, Inc.
	WON Hye Jung	Haines Company, Inc.
	YEO Sung	Haines Company, Inc.
	YOO Ho yeon	Haines Company, Inc.
2000	HERNANDEZ Silvia 21173 H 19 S	Haines & Company
	KUNSKI Alan	Haines & Company
	LOPEZ Cesar H 213417 W	Haines & Company
	MARTINEZ Cesar S 21389a	Haines & Company
	MELENDEZ Martha L	Haines & Company
	MOLINA Israel 213 290 0 i	Haines & Company
	MORALES S	Haines & Company
	RODRIGUEZ Catalina 213 r	Haines & Company
	RUIZ Maria	Haines & Company
	APARTMENTS GUERRERO Jose Eduardo	Haines & Company

811 FEDORA ST

<u>Year</u>	<u>Uses</u>	<u>Source</u>
2006	No Current Listing	Haines Company, Inc.
2000	SANCHEZ Jorge Antonio 213 351 Br	Haines & Company
	BARRERA Hector 213 a BI	Haines & Company
	PEREZ Aldo Rene 13 31 W i	Haines & Company
1976	Blacio Luz	Pacific Telephone
	Blacio Alfredo	Pacific Telephone
1958	Walker Vera	Pacific Telephone
	Vargha Julius	Pacific Telephone
	Takasaki Toshiyuki	Pacific Telephone
	Mano Chas	Pacific Telephone

FINDINGS

<u>Year</u>	<u>Uses</u>	<u>Source</u>
1958	Iturralde Geo	Pacific Telephone
	Danbara Gene Mrs	Pacific Telephone
1951	Fedora Heinisch Martin r	Pacific Telephone & Telegraph Co.
	S Fedora Ford Lorena A r	Pacific Telephone & Telegraph Co.

812 FEDORA ST

<u>Year</u>	<u>Uses</u>	<u>Source</u>
2000	XXXX	Haines & Company
1951	Fedora Rounan John Mrs r	Pacific Telephone & Telegraph Co.

814 FEDORA ST

<u>Year</u>	<u>Uses</u>	<u>Source</u>
1976	Quijano Nelly	Pacific Telephone
	Gutierrez Ruben	Pacific Telephone
1958	Swasey Ella	Pacific Telephone
1951	S Fedora Pearlstein David A r	Pacific Telephone & Telegraph Co.

816 FEDORA ST

<u>Year</u>	<u>Uses</u>	<u>Source</u>
2000	XXXX	Haines & Company
1976	Moreno Teresa	Pacific Telephone
1958	Ohnick Frances	Pacific Telephone
1951	S Fedora Sobelman Lilly r	Pacific Telephone & Telegraph Co.
	Fedora Anderson Larry	Pacific Telephone & Telegraph Co.

820 FEDORA ST

<u>Year</u>	<u>Uses</u>	<u>Source</u>
2006	SILVA Jos	Haines Company, Inc.
2000	SILVA Jos	Haines & Company
1976	Silva Jos	Pacific Telephone
1958	Pritchard Virgil F	Pacific Telephone
1951	Fedora Pritchard Virgil F r	Pacific Telephone & Telegraph Co.

821 FEDORA ST

<u>Year</u>	<u>Uses</u>	<u>Source</u>
1976	Shelebian Joe M	Pacific Telephone
	Masud Peter Eldo	Pacific Telephone
1951	S Fedora Sechler Jennie M Mrs r	Pacific Telephone & Telegraph Co.
	Fedora Pincus Leonard r	Pacific Telephone & Telegraph Co.

FINDINGS

Fedora St

823 Fedora St

<u>Year</u>	<u>Uses</u>	<u>Source</u>
2014	137TH ST PROPERTY LP	EDR Digital Archive
	137TH ST PROPERTY LP	EDR Digital Archive
2010	137TH ST PROPERTY LP	EDR Digital Archive
	MINK ACCUPRESHURE	EDR Digital Archive
	137TH ST PROPERTY LP	EDR Digital Archive
	MINK ACCUPRESHURE	EDR Digital Archive

FEDORA ST

823 FEDORA ST

<u>Year</u>	<u>Uses</u>	<u>Source</u>
2006	APARTMENTS	Haines Company, Inc.
	BAK Keun Ja	Haines Company, Inc.
	FLOREZSandra	Haines Company, Inc.
	HAM Hyeong	Haines Company, Inc.
	JANGJin	Haines Company, Inc.
	JANG Yung	Haines Company, Inc.
	JUN Wan Ye	Haines Company, Inc.
	JUNG Yu Kynong	Haines Company, Inc.
	KIM Gi Beom	Haines Company, Inc.
	KIM Kwi Sup	Haines Company, Inc.
	KIM Nak Gweon	Haines Company, Inc.
	LKHAGVM Ulzibat	Haines Company, Inc.
	MUNOZ Keila	Haines Company, Inc.
	NASUNGBANSUK	Haines Company, Inc.
	CHURCH	Haines Company, Inc.
	OHHeer Hwan	Haines Company, Inc.
	PARK Dong	Haines Company, Inc.
	SEO You	Haines Company, Inc.
	TOBUUDarlimaa	Haines Company, Inc.
2000	APARTMENTS ALEJO Mancela	Haines & Company
	BAK Keun Ja	Haines & Company
	GOTO Kengi	Haines & Company
	HERNANDEZ Ana J	Haines & Company
	HWANG Tae Young 211 M 8 M 1r	Haines & Company
	KIM Jong Soon	Haines & Company

FINDINGS

<u>Year</u>	<u>Uses</u>	<u>Source</u>
2000	KIM U 2113 W	Haines & Company
	MARTNEZ Javier	Haines & Company
	MENDIETA Rodrigo S	Haines & Company
	ROBLES Maria Angela	Haines & Company
	SEOUL TOUR 213 734 W I	Haines & Company
1976	Bonilla Carlos	Pacific Telephone
1958	Gammon Ethel A Mrs	Pacific Telephone
1951	Fedora Gammon Ethel A Mrs r	Pacific Telephone & Telegraph Co.

825 FEDORA ST

<u>Year</u>	<u>Uses</u>	<u>Source</u>
2000	XXXX	Haines & Company
1976	Fromell Carl	Pacific Telephone
1958	Winkel Catherine M	Pacific Telephone
1951	Fedora Holt Raymond L r	Pacific Telephone & Telegraph Co.

Fedora St

826 Fedora St

<u>Year</u>	<u>Uses</u>	<u>Source</u>
2014	RUSS BROWN MOTORCYCLE LAWYERS	EDR Digital Archive
	RUSS BROWN MOTORCYCLE LAWYERS	EDR Digital Archive

FEDORA ST

826 FEDORA ST

<u>Year</u>	<u>Uses</u>	<u>Source</u>
2006	No Current Listing	Haines Company, Inc.
2000	SILVA Joseph G	Haines & Company
	RODRIGUEZ Jose Luis	Haines & Company
1976	Stevens Jerome Rev	Pacific Telephone
	Painter John	Pacific Telephone
	James Vicente	Pacific Telephone
	Garibaldo Carmen	Pacific Telephone
1958	Williams Wm N	Pacific Telephone
	Jones E Felton	Pacific Telephone
1951	S Fedora Painters Guest House	Pacific Telephone & Telegraph Co.
	S Fedora Painter John r	Pacific Telephone & Telegraph Co.

FINDINGS

<u>Year</u>	<u>Uses</u>	<u>Source</u>
1951	Mahler Milton L r	Pacific Telephone & Telegraph Co.
	Dickson J W r	Pacific Telephone & Telegraph Co.
	S Fedora	Pacific Telephone & Telegraph Co.

Fedora St

827 Fedora St

<u>Year</u>	<u>Uses</u>	<u>Source</u>
2010	SONG KU LEE	EDR Digital Archive
	SONG KU LEE	EDR Digital Archive

FEDORA ST

827 FEDORA ST

<u>Year</u>	<u>Uses</u>	<u>Source</u>
2006	APARTMENTS	Haines Company, Inc.
	BECERRAMa	Haines Company, Inc.
	Guadalupe	Haines Company, Inc.
	GAO Zhen Ji	Haines Company, Inc.
	LUNA Fmorenino	Haines Company, Inc.
	MORALES Maria	Haines Company, Inc.
	F RIVAS AJicia	Haines Company, Inc.
1976	Lugones Juan	Pacific Telephone
1958	Bergeron John N	Pacific Telephone
	Cerny Marguerite	Pacific Telephone
	Russo Vito	Pacific Telephone
	Woolston Marcia M	Pacific Telephone
1951	Fedora	Pacific Telephone & Telegraph Co.
	Pornon Geo r	Pacific Telephone & Telegraph Co.
	Fedora Barr Wm H r	Pacific Telephone & Telegraph Co.

Fedora St

832 Fedora St

<u>Year</u>	<u>Uses</u>	<u>Source</u>
2010	LUCKIE PRODUCTIONS	EDR Digital Archive
	LUCKIE PRODUCTIONS	EDR Digital Archive

FINDINGS

FEDORA ST

832 FEDORA ST

<u>Year</u>	<u>Uses</u>	<u>Source</u>
2006	APARTMENTS	Haines Company, Inc.
	AMEZOUITA Antonio	Haines Company, Inc.
	CABRERA Emanuel	Haines Company, Inc.
	COLLINS Shardae	Haines Company, Inc.
	DIAZ David	Haines Company, Inc.
	GUARDADO Hector	Haines Company, Inc.
	NATIVIDAD P	Haines Company, Inc.
	PEREZ Jose Luls	Haines Company, Inc.
	QUIROZ Emmanuel	Haines Company, Inc.
	RAMIREZ E	Haines Company, Inc.
2000	APARTMENTS	Haines & Company
	ALEJO Sirenia	Haines & Company
	AROCHE Oscar	Haines & Company
	BONILLA H	Haines & Company
	GARCIA Milton	Haines & Company
	GOMEZ Jose	Haines & Company
	HERRERAR Marlon Danny 2139 II	Haines & Company
	RINCON Moises	Haines & Company
	RUIZ Hernandez Marina 213 81770 S	Haines & Company
	VOA Vicenta	Haines & Company
1976	Garcia Carlos	Pacific Telephone
	Hines Clyde	Pacific Telephone
1958	Bledsoe J J	Pacific Telephone
	Bonocan John D	Pacific Telephone
	Daroff Mary	Pacific Telephone
	Deitz Mary K	Pacific Telephone
	Graham Robt	Pacific Telephone
	Helzer Violet L	Pacific Telephone
	Hirano Kei	Pacific Telephone
	Lefebvre Louisa M	Pacific Telephone
	Levene Dorothy P	Pacific Telephone
	Sanderhoff Hazel	Pacific Telephone
	Tsuruya Kenneth A	Pacific Telephone
	Turcott Ernest J	Pacific Telephone
	Turcott Mae F	Pacific Telephone

FINDINGS

<u>Year</u>	<u>Uses</u>	<u>Source</u>
1958	Winders Chas	Pacific Telephone
	Wynne Herman	Pacific Telephone
1951	Simon Sam r	Pacific Telephone & Telegraph Co.
	Simon Lou r	Pacific Telephone & Telegraph Co.
	Winders Chas r	Pacific Telephone & Telegraph Co.
	Athey Laura L r	Pacific Telephone & Telegraph Co.
	Sullivan John Paul r	Pacific Telephone & Telegraph Co.
	Cohen Ephraim K r	Pacific Telephone & Telegraph Co.
	Wynne Herman r	Pacific Telephone & Telegraph Co.
	King Mildred Haase r	Pacific Telephone & Telegraph Co.
	OBrien Edw J r	Pacific Telephone & Telegraph Co.
	Bethune Sharon Nell r	Pacific Telephone & Telegraph Co.
	Fair James Eugene r	Pacific Telephone & Telegraph Co.
	Sotsky Eva r	Pacific Telephone & Telegraph Co.
	Sanderhoff Hazel r	Pacific Telephone & Telegraph Co.
	Schweit Gerald r	Pacific Telephone & Telegraph Co.
	Gordon Rose r	Pacific Telephone & Telegraph Co.
	Aumont Jan r	Pacific Telephone & Telegraph Co.
	Fedora Abrams Mary	Pacific Telephone & Telegraph Co.
	Fedora Town Apts	Pacific Telephone & Telegraph Co.
	Bell Albert J r	Pacific Telephone & Telegraph Co.
	Magnus Mildred M r	Pacific Telephone & Telegraph Co.

833 FEDORA ST

<u>Year</u>	<u>Uses</u>	<u>Source</u>
2006	MARTINEZ Made	Haines Company, Inc.
	RIVAS Juan	Haines Company, Inc.
	ROSAS Celso	Haines Company, Inc.
	SOSA O B	Haines Company, Inc.
	APARTMENTS	Haines Company, Inc.
	AGUSTIN Miguel	Haines Company, Inc.
	ANA Benavides	Haines Company, Inc.
	BROWN Chrilsne	Haines Company, Inc.
	CANO Marcial	Haines Company, Inc.
	GARCIARe Ina	Haines Company, Inc.
	HERNANDEZ Cameel 0213 3a	Haines Company, Inc.
	LIBMAN Jacob	Haines Company, Inc.
2000	APARTMENTS	Haines & Company
	BENNIE Elizabeth	Haines & Company

FINDINGS

<u>Year</u>	<u>Uses</u>	<u>Source</u>
2000	GRABLER Marjorie L 213 6 W JANICE	Haines & Company
	HERNANDEZ BRAID WEAVING	
	JEFFERSON Alice L	Haines & Company
	LIBMAN Jacob	Haines & Company
	MCGEE Joseph P	Haines & Company
	MORRIS Glenford P	Haines & Company
	SHOULDERS Tommy L Jr	Haines & Company
1976	TATUM Thomas E	Haines & Company
	Cardenas Martha	Pacific Telephone
	Diaz Elba	Pacific Telephone
	Garcia Felipe	Pacific Telephone
	Macias Hector R	Pacific Telephone
	Maste S W	Pacific Telephone
	Nunez Maria	Pacific Telephone
1958	Romero Carlos H	Pacific Telephone
	Sandoval Elisa	Pacific Telephone
	Benrath Fred	Pacific Telephone
	Cansler Stella H	Pacific Telephone
	Dowhaniuk Pete	Pacific Telephone
	Goodwin Jeanette	Pacific Telephone
	Haass Lily K	Pacific Telephone
	Holyday S C	Pacific Telephone
	Lemoine Geo R	Pacific Telephone
	Mortimer Dora A	Pacific Telephone
1951	Nelson Deborah E	Pacific Telephone
	Rolund Richard	Pacific Telephone
	Salve Chas A	Pacific Telephone
	Slavut Sophie	Pacific Telephone
	Steinberg Louis	Pacific Telephone
	Fedora Claypool Apts	Pacific Telephone & Telegraph Co.
	Land Shirley	Pacific Telephone & Telegraph Co.
	Brecher Herbert r	Pacific Telephone & Telegraph Co.
	Jacobs Arnold r	Pacific Telephone & Telegraph Co.
	Robberts Perry r	Pacific Telephone & Telegraph Co.
	Hyrapiet Geo	Pacific Telephone & Telegraph Co.
	Kimmel Anda r	Pacific Telephone & Telegraph Co.
	Arena Wilma	Pacific Telephone & Telegraph Co.
	Polson Paul H r	Pacific Telephone & Telegraph Co.
	Taylor Dawn	Pacific Telephone & Telegraph Co.

FINDINGS

<u>Year</u>	<u>Uses</u>	<u>Source</u>
1951	Gutradt Pauline r	Pacific Telephone & Telegraph Co.
	James William M Mrs r	Pacific Telephone & Telegraph Co.
	Reichler Saml Mrs r	Pacific Telephone & Telegraph Co.
	Goodwin Jeanette	Pacific Telephone & Telegraph Co.
	Salve Chas A r	Pacific Telephone & Telegraph Co.
	Coombs Manuel L r	Pacific Telephone & Telegraph Co.
	Tolfree John C r	Pacific Telephone & Telegraph Co.
	Stevens Ethel H r	Pacific Telephone & Telegraph Co.
	Slavut Rae Sophie r	Pacific Telephone & Telegraph Co.
	Higdon Jos	Pacific Telephone & Telegraph Co.
	Levine Jack Darvin r	Pacific Telephone & Telegraph Co.
	Coughlan Loftus K r	Pacific Telephone & Telegraph Co.
	Rolund Richard r	Pacific Telephone & Telegraph Co.
	Mortimer Dora A r	Pacific Telephone & Telegraph Co.
	Munro Janet Anne r	Pacific Telephone & Telegraph Co.
	Becker John G Mrs r	Pacific Telephone & Telegraph Co.

Fedora St

836 Fedora St

<u>Year</u>	<u>Uses</u>	<u>Source</u>
2014	FEDORA APTS	EDR Digital Archive
	FEDORA APTS	EDR Digital Archive
2010	KNR ACCOUNTING PRO INC	EDR Digital Archive
	FEDORA APTS	EDR Digital Archive
	FEDORA APTS	EDR Digital Archive
	KNR ACCOUNTING PRO INC	EDR Digital Archive

FEDORA ST

836 FEDORA ST

<u>Year</u>	<u>Uses</u>	<u>Source</u>
2006	VLACHOS George	Haines Company, Inc.
	APARTMENTS	Haines Company, Inc.
	ADAFREBelew	Haines Company, Inc.
	GALINDEZSc 08t	Haines Company, Inc.
	GATES K	Haines Company, Inc.
	MEALS Chrisne	Haines Company, Inc.
	RANIERI Cher I	Haines Company, Inc.

FINDINGS

<u>Year</u>	<u>Uses</u>	<u>Source</u>
2006	THOMPSON Alvin	Haines Company, Inc.
2000	XXXX	Haines & Company
1976	Gomez Ana C	Pacific Telephone
	Mindlin S	Pacific Telephone
	Morales Julio	Pacific Telephone
	Moreno Evangelina	Pacific Telephone
	Perez Consuelo	Pacific Telephone
	Perez Nicolas	Pacific Telephone
	Vargas Juana	Pacific Telephone
1958	Davies Lucille	Pacific Telephone
	Hera Joyce	Pacific Telephone
	Kannon Leo	Pacific Telephone
	Larsen Lorene	Pacific Telephone
	Mizubayashi Danl M	Pacific Telephone
	Saysky Michael	Pacific Telephone
	Schmitt Marie E	Pacific Telephone
	Smith Verna	Pacific Telephone
	Stoterau Irvin	Pacific Telephone
	Thornton Blanche Mrs	Pacific Telephone
	White Marian E	Pacific Telephone
	Christiansen J L	Pacific Telephone
1951	Fedora	Pacific Telephone & Telegraph Co.
	Lowry Vivian Miss	Pacific Telephone & Telegraph Co.
	Gallagher G r	Pacific Telephone & Telegraph Co.
	Alfredson Edythe r	Pacific Telephone & Telegraph Co.
	Brewer Eileen r	Pacific Telephone & Telegraph Co.
	Langager Kathleen r	Pacific Telephone & Telegraph Co.
	Sturtevant Alice r	Pacific Telephone & Telegraph Co.
	Sefcik Del F r	Pacific Telephone & Telegraph Co.
	Hughes Marjorie J r	Pacific Telephone & Telegraph Co.
	Hanna Elsie Roen r	Pacific Telephone & Telegraph Co.
	Huntley Margaret N r	Pacific Telephone & Telegraph Co.
	Deatrich M F Mrs	Pacific Telephone & Telegraph Co.
	Selenberg Muriel r	Pacific Telephone & Telegraph Co.
	Bruneaux Jean r	Pacific Telephone & Telegraph Co.
	Wagner Bessie r	Pacific Telephone & Telegraph Co.
	Crabb Annis r	Pacific Telephone & Telegraph Co.
	Royal Sue	Pacific Telephone & Telegraph Co.

FINDINGS

<u>Year</u>	<u>Uses</u>	<u>Source</u>
1951	Maul Amelia r	Pacific Telephone & Telegraph Co.
	Marshall Anne r	Pacific Telephone & Telegraph Co.

Fedora St

837 Fedora St

<u>Year</u>	<u>Uses</u>	<u>Source</u>
2014	WORLD INVESTMENT CORP	EDR Digital Archive
	WORLD INVESTMENT CORP	EDR Digital Archive

FEDORA ST

837 FEDORA ST

<u>Year</u>	<u>Uses</u>	<u>Source</u>
2006	KANGKyung Chul	Haines Company, Inc.
	KIM Soo	Haines Company, Inc.
	GONZALES Ullan	Haines Company, Inc.
	CHOI Hyun	Haines Company, Inc.
	APARTMENTS	Haines Company, Inc.
	MONTES Pascual A	Haines Company, Inc.
2000	ROMAN Diana	Haines & Company
	LOPEZ Edwin	Haines & Company
	ALFARO Edgar Alvin	Haines & Company
1958	Curtright Jas W	Pacific Telephone
1951	Utecht Inez r	Pacific Telephone & Telegraph Co.
	Wright Pat E Mrs r	Pacific Telephone & Telegraph Co.
	Fedora	Pacific Telephone & Telegraph Co.
	Fedora McAviney J D r	Pacific Telephone & Telegraph Co.

841 FEDORA ST

<u>Year</u>	<u>Uses</u>	<u>Source</u>
2006	AGUSTINUlla C	Haines Company, Inc.
2000	DELACRUZ Manunel	Haines & Company
	ESCOTO Julio Cesar	Haines & Company
	SORIANO I G	Haines & Company
1976	Bonilla Zoila Meneses	Pacific Telephone
	Santiago Erasmo	Pacific Telephone
1958	Uemoto Ellen	Pacific Telephone
	Sumida Adeline	Pacific Telephone
	Yuen Phyllis	Pacific Telephone

FINDINGS

<u>Year</u>	<u>Uses</u>	<u>Source</u>
1958	Nohara Judy	Pacific Telephone
	Koga Elsie	Pacific Telephone
1951	Fedora	Pacific Telephone & Telegraph Co.
	A Meyerson Sydney I r	Pacific Telephone & Telegraph Co.
	S Fedora Davids Doreen	Pacific Telephone & Telegraph Co.
	Fedora Ganz Mina r	Pacific Telephone & Telegraph Co.
	S Fedora Pierson Eleanore r	Pacific Telephone & Telegraph Co.

844 FEDORA ST

<u>Year</u>	<u>Uses</u>	<u>Source</u>
2000	MARTINEZ	Haines & Company
	HERNANDEZARREGUIN	Haines & Company
1976	Wgalde Ligia	Pacific Telephone
	Caldwell Stroh C	Pacific Telephone
	Kanwer Naeem	Pacific Telephone
	Portillo Carlos	Pacific Telephone
1951	S Fedora Basler Geo A	Pacific Telephone & Telegraph Co.
	S Fedora Lipton Anna r	Pacific Telephone & Telegraph Co.

848 FEDORA ST

<u>Year</u>	<u>Uses</u>	<u>Source</u>
2000	HONG So	Haines & Company
1976	Ojeda Diamelva	Pacific Telephone
	Escobedo Rosa	Pacific Telephone
1958	Young Emma	Pacific Telephone
	Willard W F	Pacific Telephone
	Marine Jessie	Pacific Telephone
	Hutchison Geo L	Pacific Telephone
	Altman Rita M	Pacific Telephone
1951	Fedora Willard W F r	Pacific Telephone & Telegraph Co.
	Darby Lucille M	Pacific Telephone & Telegraph Co.
	S Fedora	Pacific Telephone & Telegraph Co.
	Fedora Wheeler J M r	Pacific Telephone & Telegraph Co.
	Fedora Marine Jessie r	Pacific Telephone & Telegraph Co.

849 FEDORA ST

<u>Year</u>	<u>Uses</u>	<u>Source</u>
2006	MUNByong Ki	Haines Company, Inc.
	LIMJeong Youl	Haines Company, Inc.

FINDINGS

<u>Year</u>	<u>Uses</u>	<u>Source</u>
2000	SHIN Seung	Haines & Company
1976	Inomata Shizu	Pacific Telephone
1958	Unkefer G H	Pacific Telephone
1951	Fedora Unkefer G H r	Pacific Telephone & Telegraph Co.
	Fedora Grant C Stuart r	Pacific Telephone & Telegraph Co.

851 FEDORA ST

<u>Year</u>	<u>Uses</u>	<u>Source</u>
2006	Yi MUNByong Kil	Haines Company, Inc.
2000	a 1/2 BAOLA Kamphong	Haines & Company
	FEDORA	Haines & Company
1976	Inomata Haruo	Pacific Telephone
1951	Fedora Marquardt Wm F r	Pacific Telephone & Telegraph Co.
	Fedora ONeall Nance r	Pacific Telephone & Telegraph Co.

MARIPOSA AVE

818 MARIPOSA AVE

<u>Year</u>	<u>Uses</u>	<u>Source</u>
1986	HOLTON JAS	Pacific Bell

843 MARIPOSA AVE

<u>Year</u>	<u>Uses</u>	<u>Source</u>
1981	YOON JUNG H	Pacific Telephone

MARIPOSA AVE S

800 MARIPOSA AVE S

<u>Year</u>	<u>Uses</u>	<u>Source</u>
2000	XXXX	Haines & Company

810 MARIPOSA AVE S

<u>Year</u>	<u>Uses</u>	<u>Source</u>
2000	XXXX	Haines & Company
1951	S Mariposa Av Mariposa Lodge	Pacific Telephone & Telegraph Co.

812 MARIPOSA AVE S

<u>Year</u>	<u>Uses</u>	<u>Source</u>
2000	SANCHEZ Ruben	Haines & Company
	SEPULVEDA Hector	Haines & Company
1951	S Mariposa Crawford Renee r	Pacific Telephone & Telegraph Co.

FINDINGS

<u>Year</u>	<u>Uses</u>	<u>Source</u>
1951	S Mariposa Av Chapman Burton B r	Pacific Telephone & Telegraph Co.
	S Mariposa Av Fox Annette r	Pacific Telephone & Telegraph Co.

813 MARIPOSA AVE S

<u>Year</u>	<u>Uses</u>	<u>Source</u>
2000	a 1/2 SALAZAR Joaquin	Haines & Company
1951	S Mariposa Giannos Theo A r	Pacific Telephone & Telegraph Co.
	S Mariposa Av Poynter Walter r	Pacific Telephone & Telegraph Co.

814 MARIPOSA AVE S

<u>Year</u>	<u>Uses</u>	<u>Source</u>
2000	ORELLANA Juan Jose	Haines & Company
1951	S Mariposa Pilibosslan Marie r	Pacific Telephone & Telegraph Co.
	Stones G C	Pacific Telephone & Telegraph Co.
	S Mariposa Av	Pacific Telephone & Telegraph Co.

816 MARIPOSA AVE S

<u>Year</u>	<u>Uses</u>	<u>Source</u>
2000	BATISTEH	Haines & Company
	BAX Herb	Haines & Company
	CHUZ Benediclo	Haines & Company
	DOWNS Freddie	Haines & Company
	HERRERA Sonia	Haines & Company
	HOLLINGSWORTH Kevin	Haines & Company
	IWAKI James T	Haines & Company
	LAWTON Nathaniel	Haines & Company
	REYES Irene	Haines & Company
	YOUNG Chris	Haines & Company
	APARTMENTS ABREGO Imelda C	Haines & Company
	ANZASTIJA Margarito	Haines & Company

818 MARIPOSA AVE S

<u>Year</u>	<u>Uses</u>	<u>Source</u>
1951	Dickson Geo L	Pacific Telephone & Telegraph Co.
	Errett Wade Dr	Pacific Telephone & Telegraph Co.
	Concannon Chas W r	Pacific Telephone & Telegraph Co.
	Walton Wm	Pacific Telephone & Telegraph Co.
	Kelley Sue	Pacific Telephone & Telegraph Co.
	Macbeth Joyce r	Pacific Telephone & Telegraph Co.
	Wortzel Doris S r	Pacific Telephone & Telegraph Co.

FINDINGS

<u>Year</u>	<u>Uses</u>	<u>Source</u>
1951	Scott Eva	Pacific Telephone & Telegraph Co.
	Lock Jos D	Pacific Telephone & Telegraph Co.
	Hertz Hosiery Co	Pacific Telephone & Telegraph Co.
	Farmer Catherine	Pacific Telephone & Telegraph Co.
	Novik Betty	Pacific Telephone & Telegraph Co.
	Stein Leo r	Pacific Telephone & Telegraph Co.
	S Mariposa Louisiana Apts	Pacific Telephone & Telegraph Co.

819 MARIPOSA AVE S

<u>Year</u>	<u>Uses</u>	<u>Source</u>
2000	XXXX	Haines & Company
1951	S Mariposa	Pacific Telephone & Telegraph Co.
	S Mariposa Angelos Bill r	Pacific Telephone & Telegraph Co.
	White Arthur G r	Pacific Telephone & Telegraph Co.
	Sullivan Kay Mrs r	Pacific Telephone & Telegraph Co.
	Dimitriu Helen r	Pacific Telephone & Telegraph Co.

823 MARIPOSA AVE S

<u>Year</u>	<u>Uses</u>	<u>Source</u>
2000	GARCIA Josue Misael	Haines & Company
	GARCIA Maria E	Haines & Company
1951	S Mariposa	Pacific Telephone & Telegraph Co.
	Rousselet John M r	Pacific Telephone & Telegraph Co.
	Schubert Catherine r	Pacific Telephone & Telegraph Co.
	S Mariposa Bright H A r	Pacific Telephone & Telegraph Co.
	S Mariposa Fisher Elizabeth Ann Mrs r	Pacific Telephone & Telegraph Co.

824 MARIPOSA AVE S

<u>Year</u>	<u>Uses</u>	<u>Source</u>
2000	XXXX	Haines & Company

826 MARIPOSA AVE S

<u>Year</u>	<u>Uses</u>	<u>Source</u>
2000	CHAN Carole	Haines & Company
	a 1/2 CABRERA Mirna	Haines & Company
1951	S Mariposa Letson Jane Mrs r	Pacific Telephone & Telegraph Co.
	S Mariposa Schneider Geo A Mrs r	Pacific Telephone & Telegraph Co.

FINDINGS

827 MARIPOSA AVE S

<u>Year</u>	<u>Uses</u>	<u>Source</u>
2000	LEE Kyung Ho	Haines & Company
	APARTMENTS LEE Kyung Ho	Haines & Company
	LEE Kyung Ho	Haines & Company
	LEE Kyung Ho	Haines & Company
	LEE Yong	Haines & Company
1951	S Mariposa Snavelly Ronald L r	Pacific Telephone & Telegraph Co.
	S Mariposa Av Sengbush Frances S Mrs r	Pacific Telephone & Telegraph Co.

830 MARIPOSA AVE S

<u>Year</u>	<u>Uses</u>	<u>Source</u>
1951	S Mariposa Katen Mae E r	Pacific Telephone & Telegraph Co.
	S Mariposa Av Jorgenson N C r	Pacific Telephone & Telegraph Co.

833 MARIPOSA AVE S

<u>Year</u>	<u>Uses</u>	<u>Source</u>
2000	VASQUEZ Luci	Haines & Company
	SANCHEZ Jose L	Haines & Company
	RAMOS Rafael	Haines & Company
	MESTAS Silvano A	Haines & Company
	APARTMENTS CASTELLANOS Rufilo	Haines & Company
1951	S Mariposa	Pacific Telephone & Telegraph Co.
	Nelson Helen L r	Pacific Telephone & Telegraph Co.
	Walker Elfrieda Mrs r	Pacific Telephone & Telegraph Co.
	Lufkin Sam	Pacific Telephone & Telegraph Co.
	Bailey Maude Lee r	Pacific Telephone & Telegraph Co.
	S Mariposa Lindner E G r	Pacific Telephone & Telegraph Co.

834 MARIPOSA AVE S

<u>Year</u>	<u>Uses</u>	<u>Source</u>
2000	HENRIQUEZ Vicente	Haines & Company
1951	S Mariposa Goldman Wm r	Pacific Telephone & Telegraph Co.

836 MARIPOSA AVE S

<u>Year</u>	<u>Uses</u>	<u>Source</u>
2000	a 1/2 ACEVEDO M	Haines & Company
	VICTORIA Lara Maria	Haines & Company
1951	S Mariposa Williams F D r	Pacific Telephone & Telegraph Co.
	S Mariposa Lorah Helen r	Pacific Telephone & Telegraph Co.

FINDINGS

837 MARIPOSA AVE S

<u>Year</u>	<u>Uses</u>	<u>Source</u>
2000	LINARES Noe	Haines & Company
1951	S Mariposa Ockner Sara E Mrs r	Pacific Telephone & Telegraph Co.

840 MARIPOSA AVE S

<u>Year</u>	<u>Uses</u>	<u>Source</u>
2000	DOMBRO Emelia	Haines & Company
1951	S Mariposa Cashman Ruth M r	Pacific Telephone & Telegraph Co.

842 MARIPOSA AVE S

<u>Year</u>	<u>Uses</u>	<u>Source</u>
2000	XXXX	Haines & Company
1951	Nivoche Eugenie M r	Pacific Telephone & Telegraph Co.
	Canon Herbert r	Pacific Telephone & Telegraph Co.
	Scovell Lu Meda Miss r	Pacific Telephone & Telegraph Co.
	S Mariposa	Pacific Telephone & Telegraph Co.

843 MARIPOSA AVE S

<u>Year</u>	<u>Uses</u>	<u>Source</u>
2000	APARTMENTS BAE Chong Ja	Haines & Company
	BOWSER A Patricia	Haines & Company
	HARRIS E	Haines & Company
	KIM Hyun Jin	Haines & Company
	KNOX Lorelle	Haines & Company
	NAM Sok	Haines & Company
	PARK Yeong Seo	Haines & Company
1951	Hughson Ethel r	Pacific Telephone & Telegraph Co.
	Mack Rita r	Pacific Telephone & Telegraph Co.
	S Mariposa	Pacific Telephone & Telegraph Co.
	Lieurance Ruth r	Pacific Telephone & Telegraph Co.
	Canan Kitty	Pacific Telephone & Telegraph Co.
	Rothstein Carl r	Pacific Telephone & Telegraph Co.
	Hennessy B F r	Pacific Telephone & Telegraph Co.
	Childs Mona M	Pacific Telephone & Telegraph Co.
	Wesselhoff Leo	Pacific Telephone & Telegraph Co.
	McAllister Lee r	Pacific Telephone & Telegraph Co.
	Ralston Crystal r	Pacific Telephone & Telegraph Co.
	Blake Jas K r	Pacific Telephone & Telegraph Co.

FINDINGS

844 MARIPOSA AVE S

<u>Year</u>	<u>Uses</u>	<u>Source</u>
2000	a 1/2 AVALOS Alexandra	Haines & Company
1951	S Mariposa Wooten Chas A r	Pacific Telephone & Telegraph Co.
	Meredith Elizabeth r	Pacific Telephone & Telegraph Co.
	Horton Malcolm D r	Pacific Telephone & Telegraph Co.
	S Mariposa	Pacific Telephone & Telegraph Co.

847 MARIPOSA AVE S

<u>Year</u>	<u>Uses</u>	<u>Source</u>
2000	HIEN Chi	Haines & Company
1951	S Mariposa Plunkett Juanita R r	Pacific Telephone & Telegraph Co.
	S Mariposa Piller Jean S r	Pacific Telephone & Telegraph Co.

848 MARIPOSA AVE S

<u>Year</u>	<u>Uses</u>	<u>Source</u>
2000	REUBEN Joel	Haines & Company
	HAN Nguyen Quy	Haines & Company
1951	Beaty Claude H Mrs r	Pacific Telephone & Telegraph Co.
	S Mariposa	Pacific Telephone & Telegraph Co.
	Mouney W E r	Pacific Telephone & Telegraph Co.
	Blanko Isabelle r	Pacific Telephone & Telegraph Co.
	Sanders W A Mrs r	Pacific Telephone & Telegraph Co.
	Trivitt Leonard G r	Pacific Telephone & Telegraph Co.
	Hunter Dorothy r	Pacific Telephone & Telegraph Co.

849 MARIPOSA AVE S

<u>Year</u>	<u>Uses</u>	<u>Source</u>
2000	XXXX	Haines & Company
1951	S Mariposa De Groot Max r	Pacific Telephone & Telegraph Co.
	S Mariposa Mooser Leon N r	Pacific Telephone & Telegraph Co.

854 MARIPOSA AVE S

<u>Year</u>	<u>Uses</u>	<u>Source</u>
2000	DINA Shmuel	Haines & Company
	PARK Inok	Haines & Company
1951	S Mariposa	Pacific Telephone & Telegraph Co.
	Rothstein Saml r	Pacific Telephone & Telegraph Co.
	S Mariposa Av Goldberg Louis H r	Pacific Telephone & Telegraph Co.
	S Mariposa Av Frank Rose r	Pacific Telephone & Telegraph Co.

FINDINGS

855 MARIPOSA AVE S

<u>Year</u>	<u>Uses</u>	<u>Source</u>
2000	NARVAEZ Carlos	Haines & Company
1951	S Mariposa Av Lord Wm F r	Pacific Telephone & Telegraph Co.

856 MARIPOSA AVE S

<u>Year</u>	<u>Uses</u>	<u>Source</u>
1951	S Mariposa Av Kinsella Marge r	Pacific Telephone & Telegraph Co.

857 MARIPOSA AVE S

<u>Year</u>	<u>Uses</u>	<u>Source</u>
2000	HANG Hon Tho	Haines & Company
	DOMINGUEZ Valerie G	Haines & Company
1951	Baird Madeleine J r	Pacific Telephone & Telegraph Co.
	Arnott Rosetta V r	Pacific Telephone & Telegraph Co.
	S Mariposa	Pacific Telephone & Telegraph Co.

858 MARIPOSA AVE S

<u>Year</u>	<u>Uses</u>	<u>Source</u>
1951	S Mariposa Feinstein Geo L r	Pacific Telephone & Telegraph Co.
	S Mariposa Av Rothman Pearl r	Pacific Telephone & Telegraph Co.

859 MARIPOSA AVE S

<u>Year</u>	<u>Uses</u>	<u>Source</u>
2000	XXXX	Haines & Company
1951	S Mariposa Sein Morey r	Pacific Telephone & Telegraph Co.

860 MARIPOSA AVE S

<u>Year</u>	<u>Uses</u>	<u>Source</u>
2000	a 1/2 YOUN Chang Hee	Haines & Company
	HERNANDEZ A	Haines & Company
1951	S Mariposa Pearlston Sarah r	Pacific Telephone & Telegraph Co.

861 MARIPOSA AVE S

<u>Year</u>	<u>Uses</u>	<u>Source</u>
2000	ANH Quynh Ngoc	Haines & Company
1951	S Mariposa Alper Fred r	Pacific Telephone & Telegraph Co.

FINDINGS

S MARIPOASA AVE

812 S MARIPOASA AVE

<u>Year</u>	<u>Uses</u>	<u>Source</u>
1990	ROMERO TERESA TORRES	Pacific Bell

S MARIPOSA AV R PASA

810 S MARIPOSA AV R PASA

<u>Year</u>	<u>Uses</u>	<u>Source</u>
1942	Brotherton Clyde C Sylvia restr	Los Angeles Directory Co.

S MARIPOSA AVE

762 S MARIPOSA AVE

<u>Year</u>	<u>Uses</u>	<u>Source</u>
1942	Weyl Bertin A lawyer	Los Angeles Directory Co.

767 S MARIPOSA AVE

<u>Year</u>	<u>Uses</u>	<u>Source</u>
1937	Sebree Robt H slsmn N Y Life Ins Co	Los Angeles Directory Co.

769 S MARIPOSA AVE

<u>Year</u>	<u>Uses</u>	<u>Source</u>
1976	Layno Erlinda	Pacific Telephone

770 S MARIPOSA AVE

<u>Year</u>	<u>Uses</u>	<u>Source</u>
1995	FERGUSON ERLC & ELIZABETH	Pacific Bell
1975	WALKER ROBT E	Pacific Telephone
1966	RICHMAN BEN	Pacific Telephone

771 S MARIPOSA AVE

<u>Year</u>	<u>Uses</u>	<u>Source</u>
1975	MOROSCO ROBT E	Pacific Telephone

780 S MARIPOSA AVE

<u>Year</u>	<u>Uses</u>	<u>Source</u>
1985	BLAIN ROBT T	Pacific Bell
1975	BLAIN ROBT T	Pacific Telephone

FINDINGS

781 S MARIPOSA AVE

<u>Year</u>	<u>Uses</u>	<u>Source</u>
1975	MILLIGAN JOHN T	Pacific Telephone
1966	MILLIGAN JOHN T	Pacific Telephone

788 S MARIPOSA AVE

<u>Year</u>	<u>Uses</u>	<u>Source</u>
1942	Behrendsen M M	Los Angeles Directory Co.
	Rakes Margt K cash	Los Angeles Directory Co.
1937	Rosenfeld Eva	Los Angeles Directory Co.

791 S MARIPOSA AVE

<u>Year</u>	<u>Uses</u>	<u>Source</u>
1966	HILL ROBT L	Pacific Telephone

S Mariposa Ave

800 S Mariposa Ave

<u>Year</u>	<u>Uses</u>	<u>Source</u>
2000	XXXX	Haines & Company
1995	WEIDE LAVERN E	Pacific Bell

S MARIPOSA AVE

800 S MARIPOSA AVE

<u>Year</u>	<u>Uses</u>	<u>Source</u>
1995	WEIDE LAVERN E	Pacific Bell
1985	WEIDE LAVERN E	Pacific Bell

S Mariposa Ave

800 S Mariposa Ave

<u>Year</u>	<u>Uses</u>	<u>Source</u>
1985	WEIDE LAVERN E	Pacific Bell
1975	WEIDE LAVERN E	Pacific Telephone

S MARIPOSA AVE

800 S MARIPOSA AVE

<u>Year</u>	<u>Uses</u>	<u>Source</u>
1975	WEIDE LAVERN E	Pacific Telephone
1966	DECONO SALVATORE	Pacific Telephone

FINDINGS

S Mariposa Ave

800 S Mariposa Ave

<u>Year</u>	<u>Uses</u>	<u>Source</u>
1966	DECONO SALVATORE	Pacific Telephone

S MARIPOSA AVE

801 S MARIPOSA AVE

<u>Year</u>	<u>Uses</u>	<u>Source</u>
1995	NELSON HAROLD D JR	Pacific Bell
1985	NELSON HAROLD D JR	Pacific Bell
1975	NELSON HAROLD D JR	Pacific Telephone

808 S MARIPOSA AVE

<u>Year</u>	<u>Uses</u>	<u>Source</u>
1924	h	Los Angeles Directory Co.

810 S MARIPOSA AVE

<u>Year</u>	<u>Uses</u>	<u>Source</u>
1995	HALL JAS	Pacific Bell
1985	HALL JIM	Pacific Bell
	HALL JAS	Pacific Bell
1981	LEE CHUNG KYU	Pacific Telephone
	LEE CHUNG KYU HERBS	Pacific Telephone
1976	Lee Chung Kyu	Pacific Telephone
	Lee Chung Kyu Herbs	Pacific Telephone
1975	BIVINS KENNETH C	Pacific Telephone
1966	BIVINS KENNETH C	Pacific Telephone
	BIVINS RICHARD	Pacific Telephone
1942	Towers Robt ofc mgr Michel & Pfeffer Iron Wks	Los Angeles Directory Co.
1937	Mc CORMACK Helen Mrs waiter	Los Angeles Directory Co.
	WILKINSON Angela M wid C G restr	Los Angeles Directory Co.
1933	HAMMOND Harold L clk	Los Angeles Directory Co.
	Hilf Harold L firemn LAFD	Los Angeles Directory Co.
	HOLMES Walter P	Los Angeles Directory Co.
	ODriscoll John P clk	Los Angeles Directory Co.
	OMEGA Sigma Sigma Fraternity	Los Angeles Directory Co.
	ROBERTSON Alex capt LAFD	Los Angeles Directory Co.
	Scholz Jules G slsmn	Los Angeles Directory Co.

FINDINGS

<u>Year</u>	<u>Uses</u>	<u>Source</u>
1933	Starke Herbert A mot pict opr	Los Angeles Directory Co.
1929	ROTH Edgar L teller r	Los Angeles Directory Co.
	ROTH Emma K Mrs h	Los Angeles Directory Co.
	ROTH Grant K ironwkr r	Los Angeles Directory Co.

811 S MARIPOSA AVE

<u>Year</u>	<u>Uses</u>	<u>Source</u>
1995	KAHAN HOWARD & HELENE	Pacific Bell
1985	KAHAN HOWARD & HELENE	Pacific Bell
1975	KAHAN HOWARD	Pacific Telephone
1966	KAHAN HOWARD	Pacific Telephone
1942	Fee Kathryn Mrs	Los Angeles Directory Co.
	BROWN Albt R clk	Los Angeles Directory Co.
1937	GRAF Louise prin Ninety Seventh Street Sch	Los Angeles Directory Co.
1933	KLEIN Milton C lawyer	Los Angeles Directory Co.
	KLEIN John Irene furs	Los Angeles Directory Co.
1929	KLEIN Milton D law clk Pacht Pelton & Warns	Los Angeles Directory Co.
	KLEIN Arnold clk	Los Angeles Directory Co.
	KLEIN JOHN Ellen Manufacturer and Importer of Fine Furs Repairing and Remodeling Our Speciality	Los Angeles Directory Co.
1924	KLEIN Arnold clk r	Los Angeles Directory Co.
	KLEIN Arthur clk r	Los Angeles Directory Co.
	h	Los Angeles Directory Co.
	KLEIN Irene Mrs r	Los Angeles Directory Co.

812 S MARIPOSA AVE

<u>Year</u>	<u>Uses</u>	<u>Source</u>
2006	ARELLANAOscar	Haines Company, Inc.
	RAMOSBlanca E	Haines Company, Inc.
	/ MANZANO Gregodio	Haines Company, Inc.
1981	HAN QUANG HOA	Pacific Telephone
1976	Crawford Harold	Pacific Telephone
1962	Crawford Renee	Pacific Telephone
1958	Crawford Renee	Pacific Telephone
1942	CRAWFORD Renee	Los Angeles Directory Co.
	Freis Edw aircrftwkr	Los Angeles Directory Co.
	Freis Geo	Los Angeles Directory Co.
	Parker Anita	Los Angeles Directory Co.

FINDINGS

<u>Year</u>	<u>Uses</u>	<u>Source</u>
1942	PARKER Wm M aircraftwkr	Los Angeles Directory Co.
1937	Zeller Hugo L engr	Los Angeles Directory Co.
	RILEY Leonard F clk	Los Angeles Directory Co.
	RILEY Johanne wid P J	Los Angeles Directory Co.
	RILEY Ethel D sten	Los Angeles Directory Co.
1933	HENRY J Raymond clk	Los Angeles Directory Co.
	HENRY Harold E Sue N office and credit mgr Gensler Lee Jewelry Co	Los Angeles Directory Co.
	HENRY Raymond parking atndt	Los Angeles Directory Co.
	WHITE Margt J wid A J	Los Angeles Directory Co.
1929	WHITE Margt Mrs h	Los Angeles Directory Co.
1924	HIRSCH Wm W F S & W W Hirsch Inc h	Los Angeles Directory Co.
	Hirsch Bertha r	Los Angeles Directory Co.

813 S MARIPOSA AVE

<u>Year</u>	<u>Uses</u>	<u>Source</u>
2006	VASQUEZCipriano	Haines Company, Inc.
	Y/i ANAYAJuan	Haines Company, Inc.
1990	DUBON MATILDE	Pacific Bell
1986	DALISAY CELSO Y	Pacific Bell
1981	SPATHARAS VASIO	Pacific Telephone
	DALISAY CELSO Y	Pacific Telephone
1976	Dalisay Celso Y	Pacific Telephone
1962	Giannos Theo A	Pacific Telephone
1958	Giannos Theo A	Pacific Telephone
1942	Giannos Theo A bartndr	Los Angeles Directory Co.

814 S MARIPOSA AVE

<u>Year</u>	<u>Uses</u>	<u>Source</u>
2006	No Current Listing	Haines Company, Inc.
1981	YAP-LESACA MIA	Pacific Telephone
1976	Mirto Eugenio	Pacific Telephone
1942	THOMPSON Harry W Jane K	Los Angeles Directory Co.
1937	Boehmer Oliver tailor	Los Angeles Directory Co.
1933	ROBERTSON Alex lawyer	Los Angeles Directory Co.
	Boehmer Harold	Los Angeles Directory Co.
	Boehmer Oliver Mattie tailor	Los Angeles Directory Co.
	Carusso Rose Mrs	Los Angeles Directory Co.
	Carusso Wilma B clk	Los Angeles Directory Co.

FINDINGS

<u>Year</u>	<u>Uses</u>	<u>Source</u>
1933	Geller Milton N Wilma slsmn Jack Geller	Los Angeles Directory Co.
1929	JOHNSON Geo V chauf	Los Angeles Directory Co.
	Pennell Inor A Mrs	Los Angeles Directory Co.
1924	MITCHELL Allen R h	Los Angeles Directory Co.
	r	Los Angeles Directory Co.
	Slosburg Morris h	Los Angeles Directory Co.
	Slosburg Thelma r	Los Angeles Directory Co.

816 S MARIPOSA AVE

<u>Year</u>	<u>Uses</u>	<u>Source</u>
1942	Mc MANUS Thos J emp YM Co	Los Angeles Directory Co.

817 S MARIPOSA AVE

<u>Year</u>	<u>Uses</u>	<u>Source</u>
1942	Belfer Martin M musician	Los Angeles Directory Co.
	Goss Barney	Los Angeles Directory Co.
1937	Bialac Morris Anne slsmn Prudential Ins Co	Los Angeles Directory Co.
	BLEWETT Pearl E Commercial Stenographic Service notary public	Los Angeles Directory Co.
1929	STAPLES Jas R slsmn Chas S Hardy r	Los Angeles Directory Co.
	WILSON Minnette r	Los Angeles Directory Co.
	WILSON Phoebe Mrs r	Los Angeles Directory Co.
	BOYD Omar E Lillian v pres Stationers Corp	Los Angeles Directory Co.

818 S MARIPOSA AVE

<u>Year</u>	<u>Uses</u>	<u>Source</u>
2006	APARTMENTS	Haines Company, Inc.
	AGUILAR Maria	Haines Company, Inc.
	AGUILARMATEOS	Haines Company, Inc.
	Victor	Haines Company, Inc.
	ALBERTOErick	Haines Company, Inc.
	BAXHerb	Haines Company, Inc.
	DIAZ Maria	Haines Company, Inc.
	ESPINO Esteban	Haines Company, Inc.
	HERNANDEZ Italiby	Haines Company, Inc.
	HOLLINGSWORTH	Haines Company, Inc.
	Kevin	Haines Company, Inc.
	JIMENEZRaul	Haines Company, Inc.
	JIMENEZRuben	Haines Company, Inc.

FINDINGS

<u>Year</u>	<u>Uses</u>	<u>Source</u>
2006	MEDINA Roman	Haines Company, Inc.
	MIGUEL Humberto	Haines Company, Inc.
	FEREZJose	Haines Company, Inc.
	PROSPEROJuana	Haines Company, Inc.
	REYES Rafael	Haines Company, Inc.
	REYS Rafael	Haines Company, Inc.
	ROMERO Roberto	Haines Company, Inc.
	VARGAS Florencio	Haines Company, Inc.
	VIDAL Carmen	Haines Company, Inc.
	Ramirez	Haines Company, Inc.
1990	VIDAL Reina D+	Haines Company, Inc.
	BARRIOS ILIANA	Pacific Bell
	GORDON S	Pacific Bell
	HOLTON JAMES	Pacific Bell
	MIRELES RENE	Pacific Bell
	NGUYEN HAI	Pacific Bell
	PHAN LAM	Pacific Bell
	PINEDA IRMA D	Pacific Bell
	ROSALES PABLO ENRIQUE	Pacific Bell
	SANDOVAL MARIA M	Pacific Bell
1986	YOUNG CHRIS	Pacific Bell
	BARCENAS ROLANDO	Pacific Bell
	BRISTOL HYON	Pacific Bell
	FRANKS ROBT	Pacific Bell
	FREISTADT ESTHER	Pacific Bell
	KIM TONG SUK	Pacific Bell
	LEE JEFFERY L	Pacific Bell
	MIRELES RENE	Pacific Bell
	MORALES ENNIO	Pacific Bell
	ORELLANA JESUS	Pacific Bell
1981	PHAN NGUYEN	Pacific Bell
	YOUNG CHRIS	Pacific Bell
	NUNEZ CATARINO	Pacific Telephone
1976	Bowles Wharton	Pacific Telephone
	James V L	Pacific Telephone
	Kirsch Danl L	Pacific Telephone
	Mendoza Myrna	Pacific Telephone
	Ramirez Alex	Pacific Telephone

FINDINGS

<u>Year</u>	<u>Uses</u>	<u>Source</u>
1976	Ray S	Pacific Telephone
	Ruiz Ignacio G	Pacific Telephone
	Valencia Rosa	Pacific Telephone
	Van Norman Claude H	Pacific Telephone
	Wedge Walter	Pacific Telephone
1942	Ackerman Mildred	Los Angeles Directory Co.
	Aden Edwin E bkpr Caminol Co	Los Angeles Directory Co.
	ATKINSON Evelyn Mrs mgr Louisiana Apts	Los Angeles Directory Co.
	BAKER Bertha Mrs	Los Angeles Directory Co.
	BARUCH Dorothy	Los Angeles Directory Co.
	Breier Ruth sec Sidney Prarder	Los Angeles Directory Co.
	Brush Harrison B	Los Angeles Directory Co.
	BUNNELL T L	Los Angeles Directory Co.
	CHAMBERS Robt M	Los Angeles Directory Co.
	Craig Alice M	Los Angeles Directory Co.
	DALY J V	Los Angeles Directory Co.
	Dreyfus Harold	Los Angeles Directory Co.
	ERICKSON Harold	Los Angeles Directory Co.
	Eskridge David	Los Angeles Directory Co.
	FREIDMAN Sol	Los Angeles Directory Co.
	Goldsmith J Lee	Los Angeles Directory Co.
	Greenhood H W	Los Angeles Directory Co.
	HARRISON Sphie	Los Angeles Directory Co.
	HIRSCH Harry	Los Angeles Directory Co.
	Horner Grace	Los Angeles Directory Co.
	JOHNSON Harold	Los Angeles Directory Co.
	JOHNSON Kay	Los Angeles Directory Co.
	KASS Alex	Los Angeles Directory Co.
	KASS Alvin slsmn Elsenberg & Eisenbergb	Los Angeles Directory Co.
	LEE F E	Los Angeles Directory Co.
	LEWIS Chas slsmn Revelation Water Purifier Co	Los Angeles Directory Co.
	Louisiana Apartments	Los Angeles Directory Co.
	Mac BETH S R	Los Angeles Directory Co.
	Mc Gonagle Helen	Los Angeles Directory Co.
	Mc Gonagle Richd J clk	Los Angeles Directory Co.
	NELSON C W	Los Angeles Directory Co.
	PAUL Morris	Los Angeles Directory Co.

FINDINGS

<u>Year</u>	<u>Uses</u>	<u>Source</u>
1942	Pravder Saml	Los Angeles Directory Co.
	REINER Phillip	Los Angeles Directory Co.
	Sapiro Mary sten M M Cohen	Los Angeles Directory Co.
	Schostak Renee	Los Angeles Directory Co.
	Schostak Rosalynd	Los Angeles Directory Co.
	STEWART Mary B	Los Angeles Directory Co.
	Terry A J	Los Angeles Directory Co.
	WISE Harry	Los Angeles Directory Co.

S Mariposa Ave

819 S Mariposa Ave

<u>Year</u>	<u>Uses</u>	<u>Source</u>
2014	S-METRIC INC	EDR Digital Archive
	S-METRIC INC	EDR Digital Archive
2010	JASPER DENTAL LAB	EDR Digital Archive
	JASPER DENTAL LAB	EDR Digital Archive

S MARIPOSA AVE

819 S MARIPOSA AVE

<u>Year</u>	<u>Uses</u>	<u>Source</u>
2006	KIM Doyang	Haines Company, Inc.
	SHIN Myung Sook	Haines Company, Inc.
	YOUNJae	Haines Company, Inc.
1990	INIGUEZ RICARDO	Pacific Bell
1986	INIGUEZ RICARDO	Pacific Bell
1981	PARTIDA ROGELIO & EVA	Pacific Telephone
	RODRIGUEZ WILBER A	Pacific Telephone
1976	Angelos Bill	Pacific Telephone
	Cozzarelli Stella	Pacific Telephone
	Navarre Betty	Pacific Telephone
1942	HARMAN Saml	Los Angeles Directory Co.
	HORN Rose Mrs	Los Angeles Directory Co.
1929	MEYERS Chas S	Los Angeles Directory Co.
	MEYERS Celio	Los Angeles Directory Co.
	MEYERS Belle	Los Angeles Directory Co.
	Harman Louis meat pkr	Los Angeles Directory Co.
	Harman Chas I Ida meat pkr	Los Angeles Directory Co.

FINDINGS

820 S MARIPOSA AVE

<u>Year</u>	<u>Uses</u>	<u>Source</u>
1995	FRITCHER ERNEST L DR	Pacific Bell
1985	FRITCHER ERNEST L DR	Pacific Bell
	N AC Inc	Pacific Bell
1975	FRITCHER ERNEST L DR	Pacific Telephone
1966	FRITCHER ERNEST L DR	Pacific Telephone

821 S MARIPOSA AVE

<u>Year</u>	<u>Uses</u>	<u>Source</u>
1975	TAYLOR JOHN M	Pacific Telephone
1966	TAYLOR JOHN M	Pacific Telephone
1924	Wann Fredk A h	Los Angeles Directory Co.

S Mariposa Ave

823 S Mariposa Ave

<u>Year</u>	<u>Uses</u>	<u>Source</u>
2014	YUENAM ACUPUNCTURE	EDR Digital Archive
	YUENAM ACUPUNCTURE	EDR Digital Archive
2010	YUENAM ACUPUNCTURE	EDR Digital Archive
	HONG SUNG HAE	EDR Digital Archive
	YUENAM ACUPUNCTURE	EDR Digital Archive
	HONG SUNG HAE	EDR Digital Archive

S MARIPOSA AVE

823 S MARIPOSA AVE

<u>Year</u>	<u>Uses</u>	<u>Source</u>
2006	HO Jin suk	Haines Company, Inc.
1986	PARK KWANG S	Pacific Bell
	PAK CHANG-WOO	Pacific Bell
	KWON YOUNG HAN	Pacific Bell
	HO BOO JA	Pacific Bell
1981	PARK SE SOOK	Pacific Telephone
	PAK CHANG WOO	Pacific Telephone
	KWON YOUNG HAN	Pacific Telephone
	KIM JUNG SIK	Pacific Telephone
1976	Weisman Belle	Pacific Telephone
1942	WRIGHT H A Mrs	Los Angeles Directory Co.

FINDINGS

<u>Year</u>	<u>Uses</u>	<u>Source</u>
1942	WALKER Jean M Mrs serv rep SCT Co	Los Angeles Directory Co.
	Fosdick Dorothy	Los Angeles Directory Co.
	FISHER E A Mrs	Los Angeles Directory Co.

824 S MARIPOSA AVE

<u>Year</u>	<u>Uses</u>	<u>Source</u>
1937	LEAVITT Maxwell L Mary	Los Angeles Directory Co.

825 S MARIPOSA AVE

<u>Year</u>	<u>Uses</u>	<u>Source</u>
1942	NEWTON Florence L tchr Pub Sch	Los Angeles Directory Co.
	NEWTON Mae M Mrs	Los Angeles Directory Co.
	NEWTON K Louise	Los Angeles Directory Co.
1929	Baldwin Kate Mrs	Los Angeles Directory Co.
	MAYER Louis C Gertrude asst civ eng City Eng	Los Angeles Directory Co.
	Von Spiegel Geo W r	Los Angeles Directory Co.

826 S MARIPOSA AVE

<u>Year</u>	<u>Uses</u>	<u>Source</u>
2006	ARRIAGA Blanca	Haines Company, Inc.
	CABRERA Mima	Haines Company, Inc.
1990	MATUS MARINA A	Pacific Bell
1981	HORTUA BLANCA	Pacific Telephone
1976	Costales Antonia A	Pacific Telephone
	Thomas Nash P	Pacific Telephone
1942	Letson Jane Mrs	Los Angeles Directory Co.
	Mac LEAN Jessie	Los Angeles Directory Co.
	Mac LEAN Jessie Mrs	Los Angeles Directory Co.
	Whaley Frank Anna inspr U S Eng	Los Angeles Directory Co.
1937	Cheely Jas F	Los Angeles Directory Co.
	Cheely Mary asst buyer May Co	Los Angeles Directory Co.
	King Arth L Bess slsmn	Los Angeles Directory Co.
1933	HUMPHREY Louise clk	Los Angeles Directory Co.
	HUMPHREY Minnie W sten	Los Angeles Directory Co.
	Martin Cecil A slsmn	Los Angeles Directory Co.
	Martin Lucille beauty shop	Los Angeles Directory Co.
	Martin Wm A Lucille oil driller	Los Angeles Directory Co.
	MILLER Eliz H wid W K	Los Angeles Directory Co.
1929	Mc FARLANE Dorothy G phone opr	Los Angeles Directory Co.

FINDINGS

<u>Year</u>	<u>Uses</u>	<u>Source</u>
1924	Bohrer Gloria steno r	Los Angeles Directory Co.
	BRIGGS Golda r	Los Angeles Directory Co.
	BRIGGS Guy mgr Libby Mc Neill & Libby h	Los Angeles Directory Co.
	Horner Philip A h	Los Angeles Directory Co.

827 S MARIPOSA AVE

<u>Year</u>	<u>Uses</u>	<u>Source</u>
2006	V/2 KIM Hyeon Suk	Haines Company, Inc.
	JI Jeong Hul	Haines Company, Inc.
1942	ZIMMERMAN Vida M sers rep SCT Co	Los Angeles Directory Co.
	ZIMMERMAN Frank A Vida emp SCTCo	Los Angeles Directory Co.
	SNARELY Ronald L Martha inspr Retail Credit Co	Los Angeles Directory Co.
	BUSH Chas C	Los Angeles Directory Co.
1933	Josephs Louis phys	Los Angeles Directory Co.
1929	RANDLE Lois tchr City Sch r	Los Angeles Directory Co.
	Lockwood Mary B Mrs	Los Angeles Directory Co.
	Josephs Louis Nell phys	Los Angeles Directory Co.
1924	LOCKWOOD Neil vocalist r	Los Angeles Directory Co.
	LOCKWOOD Mary B r	Los Angeles Directory Co.
	Josephs Nell r	Los Angeles Directory Co.
	h	Los Angeles Directory Co.

829 S MARIPOSA AVE

<u>Year</u>	<u>Uses</u>	<u>Source</u>
1929	WHEELER Major M Mc Manus & Morgan r	Los Angeles Directory Co.

830 S MARIPOSA AVE

<u>Year</u>	<u>Uses</u>	<u>Source</u>
2006	Y 2 ORTEGARolando	Haines Company, Inc.
1985	BALCOM DONALD I	Pacific Bell
1975	BALCOM DONALD I	Pacific Telephone
1966	BRKICH GEO A	Pacific Telephone
	STANCATI A J	Pacific Telephone
1937	Pilibossian Marie nationality wkr Intl Inst	Los Angeles Directory Co.
	Pilibossian Deceamaue Mrs	Los Angeles Directory Co.
	Pilibossian Marie	Los Angeles Directory Co.
	SMITH Harry C Marjorie slsmn	Los Angeles Directory Co.

FINDINGS

<u>Year</u>	<u>Uses</u>	<u>Source</u>
1933	HUTCHINSON Frank C spl agt Aetna Life Ins Co	Los Angeles Directory Co.
	PAYNE Geo O Stella grp	Los Angeles Directory Co.
	PAYNE Jack H clk	Los Angeles Directory Co.
1929	Boon Frances M Oxlair Products Co	Los Angeles Directory Co.
	Mc KINNEY Dwight F Frances Oxlair Products Co	Los Angeles Directory Co.
	PERKINS Dorothy	Los Angeles Directory Co.
	PERKINS Mattie D Mrs	Los Angeles Directory Co.
	PERKINS Thos D drttsmn R D Johnson	Los Angeles Directory Co.
1924	Reidsma Sally r	Los Angeles Directory Co.
	WHIDDEN AUSTIN C Sec Dixon Griswold & Co h	Los Angeles Directory Co.
	WHIDDEN Helen Mrs r	Los Angeles Directory Co.

831 S MARIPOSA AVE

<u>Year</u>	<u>Uses</u>	<u>Source</u>
1995	COURTRLGHT HAROLD	Pacific Bell
1975	SHEAHAN JAS	Pacific Telephone
1966	THOMAS PATRICIA A	Pacific Telephone
	BOWLIN CECIL R	Pacific Telephone
1929	Gingrich Grace clk	Los Angeles Directory Co.

S Mariposa Ave

833 S Mariposa Ave

<u>Year</u>	<u>Uses</u>	<u>Source</u>
2010	PAGE NICHOLAS HINES	EDR Digital Archive
	LUU DINH THUAN	EDR Digital Archive
	PAGE NICHOLAS HINES	EDR Digital Archive
	LUU DINH THUAN	EDR Digital Archive

S MARIPOSA AVE

833 S MARIPOSA AVE

<u>Year</u>	<u>Uses</u>	<u>Source</u>
2006	SANDOVALG	Haines Company, Inc.
	CASTELLANOS Rufilo	Haines Company, Inc.
1990	LYNGO AL MAL	Pacific Bell
	OSTORGA FELIPE	Pacific Bell
	DUONG TIEN TRUONG	Pacific Bell

FINDINGS

<u>Year</u>	<u>Uses</u>	<u>Source</u>
1986	AHN CHONG NAM	Pacific Bell
	DUONG TIEN TRUONG	Pacific Bell
	LYNGO AI MAI	Pacific Bell
1981	NGO AN BINH	Pacific Telephone
	DUONG VAN ANH	Pacific Telephone
1962	Nelson Helen L	Pacific Telephone
1958	Nelson Helen L	Pacific Telephone
1942	Lindner Aug R mach	Los Angeles Directory Co.
	Lindner E A	Los Angeles Directory Co.
	Mac Gachen Constana Mrs	Los Angeles Directory Co.
	Mac Gachen Howard	Los Angeles Directory Co.
	MORGAN E K	Los Angeles Directory Co.
	PECK Ira F Lucille J	Los Angeles Directory Co.
	Snodgrass Bonnie tel opr	Los Angeles Directory Co.
1937	Craycraft Wm Marjorie teller Am Exp Co	Los Angeles Directory Co.
	Lindner Ernest G typesetting mach	Los Angeles Directory Co.
	Linder Ernest G typesetting machy	Los Angeles Directory Co.
1929	KIRBY Agatha M tchr City Sch	Los Angeles Directory Co.
	KIRBY Agnes M wid W J	Los Angeles Directory Co.
	KIRBY Dorothy clk	Los Angeles Directory Co.
	Mecklenburg Fred W plstr	Los Angeles Directory Co.
	WALL Kathryn C tchr City Sch r	Los Angeles Directory Co.
	Hyskell Fred T E Phylis	Los Angeles Directory Co.
	FARNSWORTH Leonora wid D W	Los Angeles Directory Co.
	Hyskell Richd D	Los Angeles Directory Co.

834 S MARIPOSA AVE

<u>Year</u>	<u>Uses</u>	<u>Source</u>
2006	BAUSTISTA Franco	Haines Company, Inc.
	HERNANDEZ Marta	Haines Company, Inc.
	MENDEZ Reynaldo A	Haines Company, Inc.
	A/ FRANCISCOAnselmo	Haines Company, Inc.
	/a VILLAROSAS Mauricio	Haines Company, Inc.
1976	Palinkas E	Pacific Telephone
1942	WHEELER Walla slsmn	Los Angeles Directory Co.
	Kaley May C Mrs	Los Angeles Directory Co.
	Kaley Sue M Mrs	Los Angeles Directory Co.
	WHEELER Jane A	Los Angeles Directory Co.
1937	SOLOMON Harold slsmn US Paper Co	Los Angeles Directory Co.

FINDINGS

<u>Year</u>	<u>Uses</u>	<u>Source</u>
1937	Wheeler Bert B writer	Los Angeles Directory Co.
	WHEELER Jane A sten	Los Angeles Directory Co.
1933	Lorah Helen L sten	Los Angeles Directory Co.
	SMITH Tiny V cash Gudes	Los Angeles Directory Co.
	Calvert Chas C Helen L Trussless Roof Co and Summerbell Truss Co	Los Angeles Directory Co.
	Douthitt Grace R bkpr Coml Discount Co	Los Angeles Directory Co.
1929	Calvert Chas C Helen TRusseless Roof Co	Los Angeles Directory Co.

836 S MARIPOSA AVE

<u>Year</u>	<u>Uses</u>	<u>Source</u>
2006	MORALESAlejo	Haines Company, Inc.
	MIGUELLud la	Haines Company, Inc.
	MARTINEZBernardo w	Haines Company, Inc.
1976	Fabian Istvan	Pacific Telephone
1942	WILLIAMS Mildred E Mrs	Los Angeles Directory Co.
	HANSEN Abbis Mrs	Los Angeles Directory Co.
	Lorah Helen L sec Finlayson Bennett & Morrow	Los Angeles Directory Co.
	SMITH Tiny Mrs clk	Los Angeles Directory Co.
1937	Douthitt Grace B priv sec Coml Discount Co	Los Angeles Directory Co.
	Lorah Helen L office sec Finlayson Bennett & Morrow	Los Angeles Directory Co.
1929	Follis Loretta sec A H Frank	Los Angeles Directory Co.
	HAYDEN Marjorie sec Wm Walker	Los Angeles Directory Co.
	BARNES M Edna Mrs	Los Angeles Directory Co.

837 S MARIPOSA AVE

<u>Year</u>	<u>Uses</u>	<u>Source</u>
2006	LINARES Noe	Haines Company, Inc.
1942	DONAHUE Dennis G Edna lawyer	Los Angeles Directory Co.
	WOOD Helen M tchr Pub Sch	Los Angeles Directory Co.
	Vernon Betty C bkpr Radio Television Supp	Los Angeles Directory Co.
	OMALLEY Thos P slsmn Klauber Wangenheim Co	Los Angeles Directory Co.
1929	Prinsen John A Kath ins adj	Los Angeles Directory Co.
	h	Los Angeles Directory Co.
	r	Los Angeles Directory Co.
	SCHRADER Louis Ellen confr	Los Angeles Directory Co.

FINDINGS

<u>Year</u>	<u>Uses</u>	<u>Source</u>
1929	h	Los Angeles Directory Co.
	SCHRADER Thos Eleanor confr	Los Angeles Directory Co.
1924	h	Los Angeles Directory Co.

838 S MARIPOSA AVE

<u>Year</u>	<u>Uses</u>	<u>Source</u>
1942	Lindner Ernest G typesetting machy	Los Angeles Directory Co.

840 S MARIPOSA AVE

<u>Year</u>	<u>Uses</u>	<u>Source</u>
1990	PHILLIPS CARLETON	Pacific Bell
1986	PHILLIPS CARLETON	Pacific Bell
1981	PHILLIPS CARLETON	Pacific Telephone
1976	Phillips Carleton	Pacific Telephone

842 S MARIPOSA AVE

<u>Year</u>	<u>Uses</u>	<u>Source</u>
2006	BEGARD Sherry	Haines Company, Inc.
1986	VACEY W S	Pacific Bell
1981	VACEY W S	Pacific Telephone
	ESPINOZA LIDIA YOLANDA I	Pacific Telephone
1962	Nivoche Eugenie M	Pacific Telephone
1958	Nivoche Eugenie M	Pacific Telephone
1942	Matlaf Harry Adalaine	Los Angeles Directory Co.

843 S MARIPOSA AVE

<u>Year</u>	<u>Uses</u>	<u>Source</u>
2006	MORGOVER	Haines Company, Inc.
	JOHNSON Kevin	Haines Company, Inc.
	JACKSON Tchalla	Haines Company, Inc.
1990	ANGEL MARIO	Pacific Bell
	ERAZO PONPILIO	Pacific Bell
	MCNEELY CECIL JAMES	Pacific Bell
	OSBORN JAS	Pacific Bell
	PLEITEC FLORINDA	Pacific Bell
	RIVERA DIONICIA	Pacific Bell
1986	ERAZO PONPILIO	Pacific Bell
	KIM EUNSOOK	Pacific Bell
	LEE WON HAK	Pacific Bell
	OSBORN JAS	Pacific Bell

FINDINGS

<u>Year</u>	<u>Uses</u>	<u>Source</u>
1986	RYDER PHYLLIS A	Pacific Bell
1981	MARIA A	Pacific Telephone
	MELLENDEZ JULIE	Pacific Telephone
	OLIVAS J A	Pacific Telephone
	OSBORN JAS	Pacific Telephone
	PARDEE RODGER	Pacific Telephone
	TERNOUSKY SUSANNE	Pacific Telephone
	VEAR DANL	Pacific Telephone
1976	Lee Ihn S	Pacific Telephone
	Osborn Jas	Pacific Telephone
	Vear Danl	Pacific Telephone
	Iannuzzi Salvatore A	Pacific Telephone

844 S MARIPOSA AVE

<u>Year</u>	<u>Uses</u>	<u>Source</u>
2006	/A GARCIAA Jose	Haines Company, Inc.
	ZABAGLO Maria	Haines Company, Inc.
1990	DOMBRO SIGMUND J	Pacific Bell
1986	DOMBRO SIGMUND J	Pacific Bell
1981	DOMBRO SIGMUND J	Pacific Telephone
1976	Withersposn W C Mrs	Pacific Telephone
	Dombro Sigmund J	Pacific Telephone

845 S MARIPOSA AVE

<u>Year</u>	<u>Uses</u>	<u>Source</u>
1942	ROGERS R B Mrs	Los Angeles Directory Co.

847 S MARIPOSA AVE

<u>Year</u>	<u>Uses</u>	<u>Source</u>
1990	WANG JIE MIAN	Pacific Bell
1986	TRUONT NGHIA	Pacific Bell
1976	Katagiri Kuchi	Pacific Telephone
1942	Gauthey Juanita R teller SCTCo	Los Angeles Directory Co.
	Piller Emmanuel aud	Los Angeles Directory Co.
	Piller Jean slsmn	Los Angeles Directory Co.
1937	Meherin Wm F mgr Morgan & Sampson	Los Angeles Directory Co.
1933	HENDRICKSON Warren J slsmn Paul G Hoffman Co	Los Angeles Directory Co.
1929	Mooser Leon N Maybelle mens furngs	Los Angeles Directory Co.

FINDINGS

848 S MARIPOSA AVE

<u>Year</u>	<u>Uses</u>	<u>Source</u>
2006	MEMBRENORaul	Haines Company, Inc.
	YUNHyeon Suk	Haines Company, Inc.
	HANNguyen Quy	Haines Company, Inc.
	KIM Shin Yea	Haines Company, Inc.
1990	HAN NGUYEN QUY	Pacific Bell
	HAN QUANG NGHIA	Pacific Bell
	KIM SUK JO	Pacific Bell
	LE TRUONG TERRISA	Pacific Bell
	RIVERA BEATRIZ	Pacific Bell
1986	CHOI SUNG NAM	Pacific Bell
	HAN NGUYEN QUY	Pacific Bell
	HAN QUANG NGHIA	Pacific Bell
	KIM SUK JO	Pacific Bell
	LEE TAE IM	Pacific Bell
1981	CHAPMAN ROBT L	Pacific Telephone
	FELDER H L	Pacific Telephone
	JOHNSON PHILIP I	Pacific Telephone
	LAAR MAIMO	Pacific Telephone
	SALAS FRANK P	Pacific Telephone
	SILBERANG MICHEL J	Pacific Telephone
1976	Burnett Bertie Lee	Pacific Telephone
	Chapman Robt L	Pacific Telephone
	Felder H L	Pacific Telephone
	Laar Maimo	Pacific Telephone
	Silberg Michel J	Pacific Telephone
	Silvermaster Arcady	Pacific Telephone

S Mariposa Ave

849 S Mariposa Ave

<u>Year</u>	<u>Uses</u>	<u>Source</u>
2014	NEW CRATION CH LOS ANGELES INC	EDR Digital Archive
	NEW CRATION CH LOS ANGELES INC	EDR Digital Archive

FINDINGS

S MARIPOSA AVE

849 S MARIPOSA AVE

<u>Year</u>	<u>Uses</u>	<u>Source</u>
2006	HAN Quang	Haines Company, Inc.
1976	Klein Kenneth D	Pacific Telephone
1958	De Groot Max	Pacific Telephone
1942	De Groot Max radios	Los Angeles Directory Co.
	De Groot Sarah wid Morris	Los Angeles Directory Co.
	FREEMAN Arth inspr City Health Dept	Los Angeles Directory Co.
	FREEMAN Saml Martha clo clnr	Los Angeles Directory Co.
1937	DE GROOT Saml lawyer	Los Angeles Directory Co.
	DE GROOT Max radios	Los Angeles Directory Co.
	HIRSCH Fred S F S and W W Hirsch	Los Angeles Directory Co.
1933	HIRSCH Wm Health Cafeteria	Los Angeles Directory Co.
	HIRSCH Fred S Health Cafeteria F S & W W Hirsch	Los Angeles Directory Co.
	De Groot Saml lawyer	Los Angeles Directory Co.
1929	KIRSCH Minna Mrs	Los Angeles Directory Co.
	KIRSCH Fred S	Los Angeles Directory Co.
	HIRSCH Fred S gen mgr F S & W W Hirsch	Los Angeles Directory Co.
	HIRSCH Wm W Bernice mgr FS & WW Hirsch	Los Angeles Directory Co.

852 S MARIPOSA AVE

<u>Year</u>	<u>Uses</u>	<u>Source</u>
1929	LANGDON Ralph photog	Los Angeles Directory Co.

854 S MARIPOSA AVE

<u>Year</u>	<u>Uses</u>	<u>Source</u>
2006	RAMOSA Albeno	Haines Company, Inc.
1981	YOON JAE MOK	Pacific Telephone
1976	Park K M	Pacific Telephone
1958	Reed Ernest	Pacific Telephone
1942	GRAHAM Grace M typist	Los Angeles Directory Co.
	La Reina Apartments	Los Angeles Directory Co.
1937	La Reina Apartments	Los Angeles Directory Co.
1933	Gorman John P	Los Angeles Directory Co.
	La Reina Apartments	Los Angeles Directory Co.
	Pilibossian Dikranoubie wid Dicran	Los Angeles Directory Co.

FINDINGS

<u>Year</u>	<u>Uses</u>	<u>Source</u>
1933	Pilibossian Marie tchr Intntl Institute YWCA	Los Angeles Directory Co.
	ROBINSON Morton J clk	Los Angeles Directory Co.
1929	WILSON Harry P Bertha slsmn h	Los Angeles Directory Co.

855 S MARIPOSA AVE

<u>Year</u>	<u>Uses</u>	<u>Source</u>
2006	o NARVAEZ Camos	Haines Company, Inc.
1990	NGO TAM THI	Pacific Bell
1986	NGO TAM THI	Pacific Bell
1981	LE CUU	Pacific Telephone
1976	Mihajer H	Pacific Telephone

856 S MARIPOSA AVE

<u>Year</u>	<u>Uses</u>	<u>Source</u>
2006	GRANADOS Luis	Haines Company, Inc.
1990	CARDINAS RAY	Pacific Bell
1986	CARDINAS RAY	Pacific Bell
1981	ALFARO GUILLERMO S	Pacific Telephone
1976	Choi Sang Jip	Pacific Telephone
	Dowdey C	Pacific Telephone
1942	STEVENSON Warren B O	Los Angeles Directory Co.
1937	Mellette Florence E clk	Los Angeles Directory Co.
	Mellette Martha S sten City Health Dept	Los Angeles Directory Co.
1933	BAIRD Veda Mrs	Los Angeles Directory Co.
	DOUGLASS Chas R	Los Angeles Directory Co.
	Maw Byron B clk	Los Angeles Directory Co.
	SCHLEICHER Adolf G Louise slsmn	Los Angeles Directory Co.
	Siniard Vivin bkpr	Los Angeles Directory Co.
1929	Salzer Chas B Emala v pres Ellenstein Salzer Co h	Los Angeles Directory Co.
	Schleicher Adolph G Louise pres Samson Tire & Rubber Co h	Los Angeles Directory Co.

857 S MARIPOSA AVE

<u>Year</u>	<u>Uses</u>	<u>Source</u>
2006	CHAVEZ Luis Jose	Haines Company, Inc.
	CANSECO Emiliano w	Haines Company, Inc.
1990	HANG TRUONG QUANG	Pacific Bell
	HANG HON THO	Pacific Bell

FINDINGS

858 S MARIPOSA AVE

<u>Year</u>	<u>Uses</u>	<u>Source</u>
1990	CATALANO R	Pacific Bell
1986	WUYTS R	Pacific Bell
1981	WUYTS R	Pacific Telephone
1976	Wuyts R	Pacific Telephone
1942	PORTER Louise Mrs mgr La Reina Apts	Los Angeles Directory Co.
	TEAQUE Lee	Los Angeles Directory Co.
1937	Bovard Marian tchr City Sch	Los Angeles Directory Co.
	PORTER Louise Mrs mgr La Reina Apts	Los Angeles Directory Co.
1933	Bovard Howard C gas sta	Los Angeles Directory Co.
	Bovard Phila P Mrs mgr La Reina Apts	Los Angeles Directory Co.
	Mc Goodwin Hundley C Mrs	Los Angeles Directory Co.
	PARK Phoebe M wid G H	Los Angeles Directory Co.
1929	Bovard Marian tchr	Los Angeles Directory Co.
	Bovard Sophia P Mrs	Los Angeles Directory Co.
	La Reina Apartments	Los Angeles Directory Co.
	Mc Goodwin Hundley C Mrs	Los Angeles Directory Co.
	PARK Phoebe M Mrs	Los Angeles Directory Co.

859 S MARIPOSA AVE

<u>Year</u>	<u>Uses</u>	<u>Source</u>
2006	LINARES Carios	Haines Company, Inc.
1990	VUONG TIN OUY	Pacific Bell
1986	VUONG TIN OUY	Pacific Bell
1981	FINK CECILE	Pacific Telephone
1976	Fink Cecile	Pacific Telephone

860 S MARIPOSA AVE

<u>Year</u>	<u>Uses</u>	<u>Source</u>
2006	SOTO Rafael Valencia	Haines Company, Inc.
1981	VADEHRA SURENDRA	Pacific Telephone
1976	Custodio Grace Lagman	Pacific Telephone
	Reynaldo Lily	Pacific Telephone
	Wong Shu J	Pacific Telephone
1942	GIBSON Wm	Los Angeles Directory Co.
	GIBSON Martha	Los Angeles Directory Co.
	Pearlston Charlotte L Mrs ofc sec D L A T Co	Los Angeles Directory Co.
	COMPTON Martha	Los Angeles Directory Co.

FINDINGS

<u>Year</u>	<u>Uses</u>	<u>Source</u>
1937	Duffy Eva F Mrs asst J E Kirkpatrick	Los Angeles Directory Co.
1933	FOX R Reginald drftsmn	Los Angeles Directory Co.
	FOX Reginald R Ruth R	Los Angeles Directory Co.
	Wang Ethel Mrs	Los Angeles Directory Co.
1929	Stillman Geo Ann h	Los Angeles Directory Co.

861 S MARIPOSA AVE

<u>Year</u>	<u>Uses</u>	<u>Source</u>
2006	o ANH Quynh Ngoc	Haines Company, Inc.
1990	MY DUONG	Pacific Bell
1986	MY DUONG	Pacific Bell
1981	MY DUONG	Pacific Telephone
1976	Andre A Mrs	Pacific Telephone

812 1/2 S MARIPOSA AVE

<u>Year</u>	<u>Uses</u>	<u>Source</u>
1990	GALANG RANDYH	Pacific Bell

813 1/2 S MARIPOSA AVE

<u>Year</u>	<u>Uses</u>	<u>Source</u>
1990	ALVAREZ FELICIDAD	Pacific Bell

836 1/2 S MARIPOSA AVE

<u>Year</u>	<u>Uses</u>	<u>Source</u>
1986	VEGA OSCAR	Pacific Bell

837 1/2 S MARIPOSA AVE

<u>Year</u>	<u>Uses</u>	<u>Source</u>
1990	BROWN DIANA & ZANDRA	Pacific Bell

844 1/2 S MARIPOSA AVE

<u>Year</u>	<u>Uses</u>	<u>Source</u>
1986	PRZYBYLSKI WINCENTY	Pacific Bell

847 1/2 S MARIPOSA AVE

<u>Year</u>	<u>Uses</u>	<u>Source</u>
1990	NAWAWATANASUB KITIYA	Pacific Bell

847 4/2 S MARIPOSA AVE

<u>Year</u>	<u>Uses</u>	<u>Source</u>
1981	KATAGIRI KIICHI	Pacific Telephone

FINDINGS

849 1/2 S MARIPOSA AVE

<u>Year</u>	<u>Uses</u>	<u>Source</u>
1990	LAWAWATANASUT KITIYA	Pacific Bell

854 1/2 S MARIPOSA AVE

<u>Year</u>	<u>Uses</u>	<u>Source</u>
1981	LEE ALAN	Pacific Telephone

856 1/2 S MARIPOSA AVE

<u>Year</u>	<u>Uses</u>	<u>Source</u>
1981	CHAU CUC	Pacific Telephone

S MARIPOSE AVE

849 S MARIPOSE AVE

<u>Year</u>	<u>Uses</u>	<u>Source</u>
1981	KLEIN KENNETH D	Pacific Telephone

W 8TH

3188 W 8TH

<u>Year</u>	<u>Uses</u>	<u>Source</u>
1990	PEACOCK ALLEY	Pacific Bell
	PEACOCK ALLEY	Pacific Bell
1986	PEACOCK ALLEY BEERBAR	Pacific Bell
	PEACOCK ALLEY	Pacific Bell
1981	PEACOCK ALLEY BEERBAR	Pacific Telephone
	PEACOCK ALLEY	Pacific Telephone
1971	Peacock Alley	Pacific Telephone
1962	Peacock Alley	Pacific Telephone
1942	KAUFFMAN Herman Fannie drugs	Los Angeles Directory Co.
1937	Mc COLLOCH Peter drugs	Los Angeles Directory Co.
1933	Flack Abr Bessie drugs	Los Angeles Directory Co.
1929	Ambassador Drug Co F H Bawden mgr	Los Angeles Directory Co.
	CLEMENTS John C clk	Los Angeles Directory Co.

3200 W 8TH

<u>Year</u>	<u>Uses</u>	<u>Source</u>
1990	TRAYMORE LIQUORS	Pacific Bell
1986	TRAYMORE LIQUORS	Pacific Bell
1981	TRAYMORE LIQUORS	Pacific Telephone

FINDINGS

<u>Year</u>	<u>Uses</u>	<u>Source</u>
1971	Traymore Liquors Inc	Pacific Telephone
1933	CALIFORNIA BANK EIGHTH AND MARIPOSA OFFICE W W Cookman Jr Mgr	Los Angeles Directory Co.
1929	CALIFORNIA BANK EIGHTH AND MARIPOSA BRANCH R V Stocks Mgr	Los Angeles Directory Co.

3204 W 8TH

<u>Year</u>	<u>Uses</u>	<u>Source</u>
1990	ANN MAINTENANCE CO	Pacific Bell
	HANIN BARBER SHOP	Pacific Bell
1986	HANIN BARBER SHOP	Pacific Bell
1971	Traymore Barher Shop	Pacific Telephone
1962	Traymore Cleaners & Laundry	Pacific Telephone
1937	Inzerella John Edna clo clnr	Los Angeles Directory Co.
1933	BLACKWELL Jas clo clnr	Los Angeles Directory Co.
1929	Blackwell D E Mrs clo clnr	Los Angeles Directory Co.

3206 W 8TH

<u>Year</u>	<u>Uses</u>	<u>Source</u>
1990	EAST WEST HOTEL INC	Pacific Bell
	EAST WEST RESTAURANT	Pacific Bell
1986	EAST WEST HOTEL INC	Pacific Bell
	MORE RESTAURANT THE	Pacific Bell
1981	TRAYMORE	Pacific Telephone
	TRAYMORE HOTEL	Pacific Telephone
1971	Hotel Traymore	Pacific Telephone
	Traymore Hotel	Pacific Telephone
1962	Hotel Traymore	Pacific Telephone
	Traymore Hotel	Pacific Telephone
1942	Bonds Horace	Los Angeles Directory Co.
	FLEMING J W	Los Angeles Directory Co.
	Greentree Benj E mfrs agt	Los Angeles Directory Co.
	Hanke Albt	Los Angeles Directory Co.
	HENSLEY Laura Mrs	Los Angeles Directory Co.
	HOTEL Traymore	Los Angeles Directory Co.
	Lillquist John	Los Angeles Directory Co.
	Lutz Carl B Ella mer Hotel Traymore	Los Angeles Directory Co.
	Mc Clanahan Donald J clk Ry MS	Los Angeles Directory Co.
	Taube Max	Los Angeles Directory Co.

FINDINGS

<u>Year</u>	<u>Uses</u>	<u>Source</u>
1942	Wedding W W Mrs	Los Angeles Directory Co.
1937	Abbe Waldo F	Los Angeles Directory Co.
	Albee Warren E musician	Los Angeles Directory Co.
	Chagnon Frank steward	Los Angeles Directory Co.
	Ellenbogen Victor elev orp	Los Angeles Directory Co.
	MALONEY Maurice J acct	Los Angeles Directory Co.
	MILLAR Iva slsw	Los Angeles Directory Co.
	MILLER Iva P slsw	Los Angeles Directory Co.
	Naimen Jack clk	Los Angeles Directory Co.
	PARK Mendel B Caroline mgr Traymore Hotel	Los Angeles Directory Co.
	Parker Andy bar tendr	Los Angeles Directory Co.
	Traymore Hotel	Los Angeles Directory Co.
	Walker Vera waiter	Los Angeles Directory Co.
	Wallace Frank lawyer	Los Angeles Directory Co.
1933	HOTEL Traymore	Los Angeles Directory Co.
	Kalas Nick restr	Los Angeles Directory Co.
	Loter Sallie B manicurist	Los Angeles Directory Co.
	Schepp Emil Sophia mgr Hotel Traymore	Los Angeles Directory Co.
	Van Rensselaer J W bkpr Tru Kut Tool Co	Los Angeles Directory Co.
1929	Blatchford Geo N gen and West Coast Theatres	Los Angeles Directory Co.
	Crusius Anna Mrs	Los Angeles Directory Co.
	HALL Isabel V bkpr A E Little Co	Los Angeles Directory Co.
	HOTEL Traymore	Los Angeles Directory Co.
	JOHNSON Harry H clk	Los Angeles Directory Co.
	Levine Chas	Los Angeles Directory Co.
	Shepp Emil Sophia mgr Hotel Traymore h	Los Angeles Directory Co.
	SHERMAN Geo tailor r	Los Angeles Directory Co.
	Yardley Evelyn clk r	Los Angeles Directory Co.

3242 W 8TH

<u>Year</u>	<u>Uses</u>	<u>Source</u>
1990	REE & KIM	Pacific Bell
	ST JOSEPH MEDICAL CLINIC	Pacific Bell
	WON C M MD	Pacific Bell
	LEE MARTIN HYUNG II MD	Pacific Bell
	LEE MEDICAL GROUP	Pacific Bell
	PARK BOK NAM DDS	Pacific Bell
	REE HOWARD Y CPA	Pacific Bell

FINDINGS

<u>Year</u>	<u>Uses</u>	<u>Source</u>
1990	CHOI KYUNG WHA CPA	Pacific Bell
	EAST WEST ORIENTAL MEDICAL CLINIC	Pacific Bell
	KIM ANTHONY K CPA	Pacific Bell
	KORAM INSURANCE CENTER	Pacific Bell
	KOREAN AMERICAN ECONOMIC NEWS	Pacific Bell
	LEE JOHN H MD WOMENS CLINIC	Pacific Bell
1986	CHOI KYUNG WHA CPA	Pacific Bell
	EAST WEST ORIENTAL MEDICAL CLINIC	Pacific Bell
	KIM ANTHONY K CPA	Pacific Bell
	KIM SUNG JANG MD	Pacific Bell
	KORAM INS CENTER	Pacific Bell
	KOREA HWAL KI DO	Pacific Bell
	KOREAN AMERICAN ECONOMIC NEWS	Pacific Bell
	KOREAN INS ASSOCIATION	Pacific Bell
	KOREAN SHOPPING CENTER INC	Pacific Bell
	LEE JOHN H MD WOMENS CLINIC	Pacific Bell
	LEE MEDICAL GROUP	Pacific Bell
	MEDICAL CLINIC	Pacific Bell
	PARK BOK-NAM DDS	Pacific Bell
	PARK CHAS INS	Pacific Bell
	REE HOWARD Y CPA	Pacific Bell
	REE & KIM	Pacific Bell
	T K FINANCIAL ASSOCIATES	Pacific Bell
	WESTERN BUILDER	Pacific Bell
	WON C M MD	Pacific Bell
1981	BRINKMANN JOHN DESIGN OFCS	Pacific Telephone
	CO-ED MAGAZINE	Pacific Telephone
	COHEN GUS R UNITED MERCHANTS ASSOCIATION	Pacific Telephone
	FORECAST FOR HOME ECONOMICS	Pacific Telephone
	RELIANCE FACTORS	Pacific Telephone
	RUTHROFF & ENGLEKIRK CONSULTING STRUCTURAL ENGINEERS INC	Pacific Telephone
	SCHOLASTIC COACH	Pacific Telephone
	SCHOLASTIC MAGAZINES INC	Pacific Telephone
	UNITED MERCHANTS ASSOCIATION	Pacific Telephone
	YU S COMPANY TRNSLATR	Pacific Telephone

FINDINGS

<u>Year</u>	<u>Uses</u>	<u>Source</u>
1971	Cohen Gus R United Merchants Association	Pacific Telephone
	Bus	Pacific Telephone
	Cohen Gus R United Merchants Assn	Pacific Telephone
	Eccles Larry advg copy	Pacific Telephone
	Frank Korona & Associates	Pacific Telephone
	GENERAL DYNAMICS CORP	Pacific Telephone
	Convair Division Los Angeles Office	Pacific Telephone
	Johnson Alan H Johnson Packaging Inc	Pacific Telephone
	JOHNSON PACKAGING Inglewood	Pacific Telephone
	Liberty Claims Service	Pacific Telephone
	Mc Nulty Robt E invstgr	Pacific Telephone
	Reliance Factors	Pacific Telephone
	Ruthroff & Englekirk Consulting Structural Engineers Inc	Pacific Telephone
	Shein Sol R advg agcy	Pacific Telephone
	Shein Solomen & Coart Public Relations	Pacific Telephone
	Tab Appraisers	Pacific Telephone
	United Merchants Association	Pacific Telephone
	United Merchants Assn	Pacific Telephone
1962	Koebig & Koebig consltn g engrs	Pacific Telephone
	OMara & Ormsbee Inc	Pacific Telephone
	Pacific Coast Garment Mfrs	Pacific Telephone
	Reliance Factors	Pacific Telephone
	Rothschild Richard M Rothschild Richard M & Co CPA	Pacific Telephone
	Rothschild Richard M & Co CPA	Pacific Telephone
	West Coast Textile Industry Arbitration Council	Pacific Telephone
	Heller Murray D Rothschild Richard M & Co CPA	Pacific Telephone

3243 W 8TH

<u>Year</u>	<u>Uses</u>	<u>Source</u>
1981	STRUCTURAL ENGINEERS INC	Pacific Telephone
1971	Englekirk R L Ruthroff & Englekirk Consulting Structural Engineers Inc	Pacific Telephone

3259 W 8TH

<u>Year</u>	<u>Uses</u>	<u>Source</u>
1990	SAM SUNG COLOR PHOTO STUDIO	Pacific Bell

FINDINGS

<u>Year</u>	<u>Uses</u>	<u>Source</u>
1990	SAM SUNG TUXEDO CENTER	Pacific Bell
1986	SAM SUNG TUXEDO CENTER	Pacific Bell
	SAM SUNG WEDDING CHAPEL	Pacific Bell
	SAM SUNG COLOR PHOTO STUDIO	Pacific Bell
	SAM SUNG COLOR PHOTO STUDIO	Pacific Bell
1981	SAM SUNG WEDDING CHAPEL	Pacific Telephone
	SAM SUNG COLOR PHOTO STUDIO	Pacific Telephone
1971	Band Box Cleaners & Dyers	Pacific Telephone
1962	Band Box Clnrs & Dyers	Pacific Telephone
1942	Lappin Benj Celia clo clnr	Los Angeles Directory Co.
1929	Hosogai Tukugi fruits	Los Angeles Directory Co.
	PAYNE Geo O Estelle gro	Los Angeles Directory Co.
	RELIABLE Meat Market J B Chamberlain C E Peterson	Los Angeles Directory Co.

3260 W 8TH

<u>Year</u>	<u>Uses</u>	<u>Source</u>
1981	MITZZIE CLUB RESTAURANT	Pacific Telephone
1971	Tiffany Club	Pacific Telephone
1962	Tiffany Club	Pacific Telephone

3261 W 8TH

<u>Year</u>	<u>Uses</u>	<u>Source</u>
1990	PICADILLY PUB	Pacific Bell
	JONG RO	Pacific Bell
1986	JONG RO	Pacific Bell
	PICADILLY PUB	Pacific Bell
1981	PICCADILLY PUB	Pacific Telephone
1971	Red Feather The tavrnr	Pacific Telephone
1942	BURKE & Barker Mrs J M Burke Mrs A W Barker delicatessen	Los Angeles Directory Co.
1929	Mc KAY Frank G barber	Los Angeles Directory Co.

3263 W 8TH

<u>Year</u>	<u>Uses</u>	<u>Source</u>
1990	ACE BEAUTY SALON	Pacific Bell
1986	ACE-BEAUTY SALON	Pacific Bell
1981	AEC BEAUTY SALON	Pacific Telephone
	AEC BEAUTY SALON	Pacific Telephone
1971	Elegant Beauty Salon	Pacific Telephone

FINDINGS

<u>Year</u>	<u>Uses</u>	<u>Source</u>
1962	Swirl Beauty Salon	Pacific Telephone
1942	Homuth Helene M beauty shop	Los Angeles Directory Co.

3270 W 8TH

<u>Year</u>	<u>Uses</u>	<u>Source</u>
1986	MINI MARKET	Pacific Bell
1981	LEE S SHOE REPAIR	Pacific Telephone
	ALPHONSO S CLEANERS & DYERS	Pacific Telephone
1971	La Jolla Shoe Repair	Pacific Telephone
	Eletea Cleaners & Dyers	Pacific Telephone
1962	La Jolla Shoe Repair	Pacific Telephone
	Eletea Cleaners & Dyers	Pacific Telephone

W 8TH ST

3186 W 8TH ST

<u>Year</u>	<u>Uses</u>	<u>Source</u>
2006	WORLD PARTY	Haines Company, Inc.
	SUPPLIES	Haines Company, Inc.
1976	Yum Myung S	Pacific Telephone
1967	Ace Photographic Services photogrphrs	Pacific Telephone
	Morris & Associates photgrphrs	Pacific Telephone
	Morris Ralph Morris & Associates	Pacific Telephone

W 8th St

3188 W 8th St

<u>Year</u>	<u>Uses</u>	<u>Source</u>
2014	SABA SABA	EDR Digital Archive
	SABA SABA	EDR Digital Archive
2010	YOON HYE JOUNG	EDR Digital Archive
	YOON HYE JOUNG	EDR Digital Archive

W 8TH ST

3188 W 8TH ST

<u>Year</u>	<u>Uses</u>	<u>Source</u>
2006	SABASABA	Haines Company, Inc.
1976	Peacock Alley	Pacific Telephone
1967	Peacock Alley	Pacific Telephone

FINDINGS

<u>Year</u>	<u>Uses</u>	<u>Source</u>
1958	Peacock Alley	Pacific Telephone

3191 W 8TH ST

<u>Year</u>	<u>Uses</u>	<u>Source</u>
1976	Jurmain Jos J	Pacific Telephone

W 8th St

3200 W 8th St

<u>Year</u>	<u>Uses</u>	<u>Source</u>
2014	EXT INC	EDR Digital Archive
	77 LIQUOR MARKET	EDR Digital Archive
	EXT INC	EDR Digital Archive
	77 LIQUOR MARKET	EDR Digital Archive
2010	77 LIQUOR MARKET	EDR Digital Archive
	EXT INC	EDR Digital Archive
	77 LIQUOR MARKET	EDR Digital Archive
	EXT INC	EDR Digital Archive

W 8TH ST

3200 W 8TH ST

<u>Year</u>	<u>Uses</u>	<u>Source</u>
2006	77 LIQUOR MARKET	Haines Company, Inc.
1976	Traymore Liquors	Pacific Telephone

W 8th St

3201 W 8th St

<u>Year</u>	<u>Uses</u>	<u>Source</u>
2014	NEW OPEN WORLD ACADEMY	EDR Digital Archive
	AMBASSDOR SCHL OF GLOBL EDCATN	EDR Digital Archive
	UCLA COMMUNITY SCHOOL	EDR Digital Archive
	AMBASSDOR SCHL OF GLOBL EDCATN	EDR Digital Archive
	UCLA COMMUNITY SCHOOL	EDR Digital Archive
	NEW OPEN WORLD ACADEMY	EDR Digital Archive
2010	CENTRAL LA LEARNING CENTER K3	EDR Digital Archive
	CENTRAL LA LEARNING CENTER K3	EDR Digital Archive

FINDINGS

W 8TH ST

3202 W 8TH ST

<u>Year</u>	<u>Uses</u>	<u>Source</u>
1958	Traymore Barber Shop	Pacific Telephone

3204 W 8TH ST

<u>Year</u>	<u>Uses</u>	<u>Source</u>
1976	Tommys Barber Shop	Pacific Telephone
1967	Traymore Barber Shop	Pacific Telephone
1958	Traymore Cleaners & Laundry	Pacific Telephone

W 8th St

3206 W 8th St

<u>Year</u>	<u>Uses</u>	<u>Source</u>
2014	EAST WEST HOTEL INC	EDR Digital Archive
	EAST WEST HOTEL INC	EDR Digital Archive
2010	EAST WEST HOTEL INC	EDR Digital Archive
	UPGUJUNG RESTAURANT	EDR Digital Archive
	UPGUJUNG RESTAURANT	EDR Digital Archive
	EAST WEST HOTEL INC	EDR Digital Archive

W 8TH ST

3206 W 8TH ST

<u>Year</u>	<u>Uses</u>	<u>Source</u>
2006	EASTWESTHOTEL	Haines Company, Inc.
1976	Traymore Hotel	Pacific Telephone
1967	Cottle A B	Pacific Telephone
	Traymore Hotel	Pacific Telephone
	Yamaguchi Henry rl est	Pacific Telephone
	Hotel Traymore	Pacific Telephone
1958	Hotel Traymore	Pacific Telephone
	Traymore Hotel	Pacific Telephone

W 8th St

3208 W 8th St

<u>Year</u>	<u>Uses</u>	<u>Source</u>
2014	JIA ZEN INC	EDR Digital Archive

FINDINGS

<u>Year</u>	<u>Uses</u>	<u>Source</u>
2014	JIA ZEN INC	EDR Digital Archive
2010	VENETIAN	EDR Digital Archive
	JIA ZEN INC	EDR Digital Archive
	VENETIAN	EDR Digital Archive
	JIA ZEN INC	EDR Digital Archive

W 8TH ST

3208 W 8TH ST

<u>Year</u>	<u>Uses</u>	<u>Source</u>
2006	JIAZEN INC	Haines Company, Inc.

3210 W 8TH ST

<u>Year</u>	<u>Uses</u>	<u>Source</u>
1976	Tavern Night Club	Pacific Telephone

3212 W 8TH ST

<u>Year</u>	<u>Uses</u>	<u>Source</u>
1958	Koebig & Koebig consltnsg engnrs	Pacific Telephone

3222 W 8TH ST

<u>Year</u>	<u>Uses</u>	<u>Source</u>
1958	De La Cruz Oscar	Pacific Telephone

3225 W 8TH ST

<u>Year</u>	<u>Uses</u>	<u>Source</u>
1958	Service Stations	Pacific Telephone
	Allen Howard Union Oil Dealers Service Stations	Pacific Telephone

W 8th St

3242 W 8th St

<u>Year</u>	<u>Uses</u>	<u>Source</u>
2014	NEW WORLD CONSULTING	EDR Digital Archive
	DONGPO JOURNAL	EDR Digital Archive
	ALLEVIATE WLLNSS CNTR OF N LEE	EDR Digital Archive
	ACU-CHIRO CLINIC INC	EDR Digital Archive
	KOREA ARMY ASSOCIATION	EDR Digital Archive
	RAPHA MISSION CHURCH	EDR Digital Archive
	FLOCK OF GOD CHURCH	EDR Digital Archive

FINDINGS

<u>Year</u>	<u>Uses</u>	<u>Source</u>
2014	NEW WORLD CONSULTING	EDR Digital Archive
	DONGPO JOURNAL	EDR Digital Archive
	KOREA ARMY ASSOCIATION	EDR Digital Archive
	ALLEVIATE WLLNSS CNTR OF N LEE	EDR Digital Archive
	ACU-CHIRO CLINIC INC	EDR Digital Archive
	RAPHA MISSION CHURCH	EDR Digital Archive
	FLOCK OF GOD CHURCH	EDR Digital Archive
2010	FLOCK OF GOD CHURCH	EDR Digital Archive
	QUEENSCARE FAM CLINIC-WILSHIRE	EDR Digital Archive
	KM MEDICAL MANAGEMENT INC	EDR Digital Archive
	HOSANNA GRACE MEDICAL CENTER	EDR Digital Archive
	US HANNARA FORUM	EDR Digital Archive
	NEW LIFE CLINIC	EDR Digital Archive
	ANNES TRADING INC	EDR Digital Archive
	KOREA ARMY ASSOCIATION	EDR Digital Archive
	GUASHA RESEARCH INSTITUTE CORP	EDR Digital Archive
	FLOCK OF GOD CHURCH	EDR Digital Archive
	QUEENSCARE FAM CLINIC-WILSHIRE	EDR Digital Archive
	KM MEDICAL MANAGEMENT INC	EDR Digital Archive
	KOREA ARMY ASSOCIATION	EDR Digital Archive
	HOSANNA GRACE MEDICAL CENTER	EDR Digital Archive
	US HANNARA FORUM	EDR Digital Archive
	GUASHA RESEARCH INSTITUTE CORP	EDR Digital Archive
	NEW LIFE CLINIC	EDR Digital Archive
	ANNES TRADING INC	EDR Digital Archive

W 8TH ST

3242 W 8TH ST

<u>Year</u>	<u>Uses</u>	<u>Source</u>
2006	KS PRACTICE	Haines Company, Inc.
	DEVELOPMENTINC	Haines Company, Inc.
1976	Brinkmann John Design Ofcs	Pacific Telephone
	Co Ed Magazine	Pacific Telephone
	Bus	Pacific Telephone
	Cohen Gus R United Merchants Association	Pacific Telephone
	Colls Design	Pacific Telephone
	Eccles Larry advg copy	Pacific Telephone

FINDINGS

<u>Year</u>	<u>Uses</u>	<u>Source</u>
1976	Five O Ins Agcy	Pacific Telephone
	Forecast For Home Economics	Pacific Telephone
	Orman Milton atty	Pacific Telephone
	Reliance Factors	Pacific Telephone
	Ruthroff & Englekirk Consulting Structural Engineers Inc	Pacific Telephone
	Scholastic Coach	Pacific Telephone
	Scholastic Magazines Inc	Pacific Telephone
	Yu B & Associates	Pacific Telephone
1967	American Apparel Mfrs Assn	Pacific Telephone
	American Sign & Indicator Corp	Pacific Telephone
	Encyclopedia Americana The	Pacific Telephone
	Heller Murray D Rothschild Heller & Sommer CPAs	Pacific Telephone
	Pacific Coast Garment Mfrs	Pacific Telephone
	Pruter Richard	Pacific Telephone
	Reliance Factors	Pacific Telephone
	Ross Hal Encyclopedia Americana The	Pacific Telephone
	Rothschild Haller & Sommer CPAs	Pacific Telephone
	Rug Cleaners Institute of California	Pacific Telephone
	Sibero Jos K American Sign & Indicator Corp	Pacific Telephone
	Sommer Richard Rothschild Heller & Sommer CPAs	Pacific Telephone
	West Coast Textile Industry Arbitration Council	Pacific Telephone
1958	Hartman A P Ridder Johns Inc	Pacific Telephone
	Heller Murray O Rothschild Richard M & Co CPA	Pacific Telephone
	Kelsey Van R Ins Consultants	Pacific Telephone
	New York Times The Bus Ofc	Pacific Telephone
	Normark & Associates	Pacific Telephone
	OMara & Ormsbee Inc	Pacific Telephone
	Pacific Coast Garment Mfrs	Pacific Telephone
	Paulin C H & Co ins	Pacific Telephone
	Pearson John E Co	Pacific Telephone
	Pearson John E Television Inc	Pacific Telephone
	Reliance Factors	Pacific Telephone
	Ridder Johns Inc	Pacific Telephone
	Rothschild Richard M Rothschild Richard M & Co CPA	Pacific Telephone

FINDINGS

<u>Year</u>	<u>Uses</u>	<u>Source</u>
1958	Rothschild Richard M & Co CPA	Pacific Telephone
	San Francisco Chronicle	Pacific Telephone
	Sawyer Ferguson Walker Co	Pacific Telephone
	West Coast Textile Industry Arbitration Council	Pacific Telephone
1957	ALLIS LOUIS CO	Pacific Telephone
	LOUIS ALLIS CO	Pacific Telephone
	ALLIS LOUIS CO	Pacific Telephone
	LOUIS ALLIS CO	Pacific Telephone

3243 W 8TH ST

<u>Year</u>	<u>Uses</u>	<u>Source</u>
1976	Englekirk R L Ruthroff & Englekirk Consulting Structural Engineers Inc	Pacific Telephone

W 8th St

3259 W 8th St

<u>Year</u>	<u>Uses</u>	<u>Source</u>
2014	EXPRESION OAXAQUENA MARKET	EDR Digital Archive
	EXPRESION OAXAQUENA MARKET	EDR Digital Archive
2010	EXPRESION OAXAQUENA MARKET	EDR Digital Archive
	EXPRESION OAXAQUENA MARKET	EDR Digital Archive

W 8TH ST

3259 W 8TH ST

<u>Year</u>	<u>Uses</u>	<u>Source</u>
2006	SAM SUNG COLOR	Haines Company, Inc.
1967	Band Box Clnrs & Dyers	Pacific Telephone
1958	Band Box Clnrs & Dyers	Pacific Telephone

3260 W 8TH ST

<u>Year</u>	<u>Uses</u>	<u>Source</u>
1976	Club Mitzzie	Pacific Telephone
1967	Tiffany Club	Pacific Telephone
1958	Tiffany Club	Pacific Telephone

FINDINGS

W 8th St

3261 W 8th St

<u>Year</u>	<u>Uses</u>	<u>Source</u>
2014	DONG WON DRESS	EDR Digital Archive
	DONG WON DRESS	EDR Digital Archive
2010	DONG WON DRESS	EDR Digital Archive
	DONG WON DRESS	EDR Digital Archive

W 8TH ST

3261 W 8TH ST

<u>Year</u>	<u>Uses</u>	<u>Source</u>
2006	DONGWON DRESS	Haines Company, Inc.
1976	Steves Beer Bar	Pacific Telephone
1967	Red Feather The tavrñ	Pacific Telephone
1958	Clamage Harold Florist	Pacific Telephone

W 8th St

3263 W 8th St

<u>Year</u>	<u>Uses</u>	<u>Source</u>
2014	ALKA PURO 8TH	EDR Digital Archive
	ALKA PURO 8TH	EDR Digital Archive
2010	ALKA PURO 8TH	EDR Digital Archive
	ALKA PURO 8TH	EDR Digital Archive

W 8TH ST

3263 W 8TH ST

<u>Year</u>	<u>Uses</u>	<u>Source</u>
1976	RUDYS BEAUTY SALON	Pacific Telephone
1967	Elegant Beauty Salon	Pacific Telephone
1958	Swirl Beauty Salon	Pacific Telephone

3267 W 8TH ST

<u>Year</u>	<u>Uses</u>	<u>Source</u>
1958	Service Drug Co	Pacific Telephone

FINDINGS

W 8th St

3270 W 8th St

<u>Year</u>	<u>Uses</u>	<u>Source</u>
2014	MERCADO BENITO JUAREZ	EDR Digital Archive
	MERCADO BENITO JUAREZ	EDR Digital Archive
2010	MERCADO BENITO JUAREZ	EDR Digital Archive
	DICKSP INC	EDR Digital Archive
	LA CUMBRE MARKET	EDR Digital Archive
	MERCADO BENITO JUAREZ	EDR Digital Archive
	DICKSP INC	EDR Digital Archive
	LA CUMBRE MARKET	EDR Digital Archive

W 8TH ST

3270 W 8TH ST

<u>Year</u>	<u>Uses</u>	<u>Source</u>
2006	MARKET	Haines Company, Inc.
	LA CUMBRE	Haines Company, Inc.
1976	Lees Shoe Repair	Pacific Telephone
	Alphonsos Cleaners & Dyers	Pacific Telephone
1967	Eletea Cleaners & Dyers	Pacific Telephone
1958	La Jolla Shoe Repair	Pacific Telephone
	Eletea Cleaners & Dyers	Pacific Telephone

FINDINGS

TARGET PROPERTY: ADDRESS NOT IDENTIFIED IN RESEARCH SOURCE

The following Target Property addresses were researched for this report, and the addresses were not identified in the research source.

Address Researched

3216 West 8th Street

Address Not Identified in Research Source

2014, 2010, 2006, 2004, 2003, 2001, 1999, 1996, 1992, 1991, 1990, 1986, 1980, 1972, 1971, 1970, 1969, 1967, 1965, 1964, 1963, 1962, 1961, 1960, 1958, 1957, 1956, 1955, 1954, 1952, 1950, 1949, 1948, 1947, 1946, 1945, 1944, 1940, 1939, 1938, 1936, 1935, 1934, 1932, 1931, 1930, 1928, 1927, 1926, 1925, 1924, 1923, 1921, 1920

ADJOINING PROPERTY: ADDRESSES NOT IDENTIFIED IN RESEARCH SOURCE

The following Adjoining Property addresses were researched for this report, and the addresses were not identified in research source.

Address Researched

3156 8TH ST W

Address Not Identified in Research Source

2014, 2010, 2006, 2004, 2003, 2001, 2000, 1999, 1996, 1995, 1992, 1991, 1990, 1986, 1985, 1981, 1980, 1976, 1975, 1972, 1971, 1970, 1969, 1967, 1966, 1965, 1964, 1963, 1962, 1961, 1960, 1958, 1957, 1956, 1955, 1954, 1952, 1950, 1949, 1948, 1947, 1946, 1945, 1944, 1942, 1940, 1939, 1938, 1937, 1936, 1935, 1934, 1933, 1932, 1931, 1930, 1929, 1928, 1927, 1926, 1925, 1924, 1923, 1921, 1920

3158 8TH ST W

2014, 2010, 2006, 2004, 2003, 2001, 2000, 1999, 1996, 1995, 1992, 1991, 1990, 1986, 1985, 1981, 1980, 1976, 1975, 1972, 1971, 1970, 1969, 1967, 1966, 1965, 1964, 1963, 1962, 1961, 1960, 1958, 1957, 1956, 1955, 1954, 1952, 1950, 1949, 1948, 1947, 1946, 1945, 1944, 1942, 1940, 1939, 1938, 1937, 1936, 1935, 1934, 1933, 1932, 1931, 1930, 1929, 1928, 1927, 1926, 1925, 1924, 1923, 1921, 1920

3160 8TH ST W

2014, 2010, 2006, 2004, 2003, 2001, 2000, 1999, 1996, 1995, 1992, 1991, 1990, 1986, 1985, 1981, 1980, 1976, 1975, 1972, 1971, 1970, 1969, 1967, 1966, 1965, 1964, 1963, 1962, 1961, 1960, 1958, 1957, 1956, 1955, 1954, 1952, 1950, 1949, 1948, 1947, 1946, 1945, 1944, 1942, 1940, 1939, 1938, 1937, 1936, 1935, 1934, 1933, 1932, 1931, 1930, 1929, 1928, 1927, 1926, 1925, 1924, 1923, 1921, 1920

3178 8TH ST W

2014, 2010, 2006, 2004, 2003, 2001, 2000, 1999, 1996, 1995, 1992, 1991, 1990, 1986, 1985, 1981, 1980, 1976, 1975, 1972, 1971, 1970, 1969, 1967, 1966, 1965, 1964, 1963, 1962, 1961, 1960, 1958, 1957, 1956, 1955, 1954, 1952, 1950, 1949, 1948, 1947, 1946, 1945, 1944, 1942, 1940, 1939, 1938, 1937, 1936, 1935, 1934, 1933, 1932, 1931, 1930, 1929, 1928, 1927, 1926, 1925, 1924, 1923, 1921, 1920

3182 8TH ST W

2014, 2010, 2006, 2004, 2003, 2001, 2000, 1999, 1996, 1995, 1992, 1991, 1990, 1986, 1985, 1981, 1980, 1976, 1975, 1972, 1971, 1970, 1969, 1967, 1966, 1965, 1964, 1963, 1962, 1961, 1960, 1958, 1957, 1956, 1955, 1954, 1952, 1950, 1949, 1948, 1947, 1946, 1945, 1944, 1942, 1940, 1939, 1938, 1937, 1936, 1935, 1934, 1933, 1932, 1931, 1930, 1929, 1928, 1927, 1926, 1925, 1924, 1923, 1921, 1920

3184 8TH ST W

2014, 2010, 2006, 2004, 2003, 2001, 2000, 1999, 1996, 1995, 1992, 1991, 1990, 1986, 1985, 1981, 1980, 1976, 1975, 1972, 1971, 1970, 1969, 1967, 1966, 1965, 1964, 1963, 1962, 1961, 1960, 1958, 1957, 1956, 1955, 1954, 1952, 1950, 1949, 1948, 1947, 1946, 1945, 1944, 1942, 1940, 1939, 1938, 1937, 1936, 1935, 1934, 1933, 1932, 1931, 1930, 1929, 1928, 1927, 1926, 1925, 1924, 1923, 1921, 1920

3186 8TH ST W

2014, 2010, 2006, 2004, 2003, 2001, 2000, 1999, 1996, 1995, 1992, 1991, 1990, 1986, 1985, 1981, 1980, 1976, 1975, 1972, 1971, 1970, 1969, 1967, 1966, 1965, 1964, 1963, 1962, 1961, 1960, 1958, 1957, 1956, 1955, 1954, 1952, 1950, 1949, 1948, 1947, 1946, 1945, 1944, 1942, 1940, 1939, 1938, 1937, 1936, 1935, 1934, 1933, 1932, 1931, 1930, 1929, 1928, 1927, 1926, 1925, 1924, 1923, 1921, 1920

APPENDIX E
PUBLIC AGENCY RECORDS / OTHER DOCUMENTS

3

APPLICATION TO
ALTER, REPAIR, or DEMOLISH
AND FOR A
Certificate of Occupancy

Form B-3
CITY OF LOS ANGELES
DEPARTMENT
OF
BUILDING AND SAFETY
BUILDING DIVISION

Lot No. No. 10 Lot 46, ALL OF LOTS 47 & 48

Tract 2140

Location of Building 810 S. MARIPASA AVE
(House Number and Street)

Approved by
City Engineer

Between what cross streets? 8 ST & 9 ST
Deputy.

USE INK OR INDELIBLE PENCIL

1. Present use of building HOTEL 19 EIGHT ROOMS Families..... Rooms.....
(Store, Dwelling, Apartment House, Hotel or other purpose)
2. State how long building has been used for present occupancy 1948 - 6 YEARS
3. Use of building AFTER alteration or moving DOCTOR'S OFFICES Families..... Rooms.....
4. Owner D. W. E. BROWN Phone.....
(Print Name)
5. Owner's Address 802 MASSELEN AVE P. O.
State
6. Certificated Architect..... License No. Phone.....
State
7. Licensed Engineer..... License No. Phone.....
State
8. Contractor..... License No. Phone.....
State
9. Contractor's Address.....
10. VALUATION OF PROPOSED WORK Including all labor and material and all permanent lighting, heating, ventilating, water supply, plumbing, fire sprinkler, electrical wiring and elevator equipment therein or thereon. \$ 900.00
11. State how many buildings NOW }
on lot and give use of each. (Store, Dwelling, Apartment House, Hotel or other purpose)
12. Size of existing building 40 x 70 Number of stories high 2 Height to highest point 30'
13. Material Exterior Walls STUCCO Exterior framework WOOD
(Wood, Steel or Masonry) (Wood or Steel)
14. Describe briefly all proposed construction and work:

CHANGE OF OCCUPANCY FROM HOTEL TO DOCTOR'S OFFICES, G-1 OCCUPANCY, FIRST FLOOR ONLY

No Corrections - OK to issue, no plan required
NEW CONSTRUCTION

15. Size of Addition.....x..... Size of Lot 100 x 135.00 Number of Stories when complete.....
16. Footing: Width..... Depth in Ground..... Width of Wall..... Size of Floor Joists.....x.....
17. Size of Studs.....x..... Material of Floor..... Size of Rafters.....x..... Type of Roofing.....

I hereby certify that to the best of my knowledge and belief the above application is correct and that this building or construction work will comply with all laws, and that in the doing of the work authorized thereby I will not employ any person in violation of the Labor Code of the State of California relating to Workmen's Compensation Insurance.

CONSERVATION - ROOM M-10

Sign here D. W. E. Brown
(Owner or Authorized Agent)

DISTRICT OFFICE ELL10TT By

PLAN CHECKING				OCCUPANCY SURVEY		Investigation Fee \$.....	
Valuation \$.....		Area of Bldg. <u>2300</u> Sq. Ft.		Cert. of Occupancy Fee \$.....		Bldg. Permit Fee \$.....	
Fee \$.....		Fee \$.....		Total \$.....			
TYPE <u>II</u>	Maximum No. Occupants <u>ADD. 23</u>	Inside Lot <u>Corner Lot</u>	Rev Lot	Lot Size <u>100 X 135.06</u>	Ft. rear alley		Clerk <u>Handley</u>
GROUP <u>G-1</u>	Plans and Specifications checked		Zone <u>R-4</u>	Fire District <u>2</u>	Ft. side alley		
For Plans See <u>K</u>	Correction Verified		Bldg. Line <u>15</u> Ft.	Street Widening	District Map No. <u>7266</u>		
Filed with <u>Van O...</u>	Plans, Specifications and Application rechecked and approved.		Continuous Inspection <u>NONE</u>	SPRINKLER Specified—Required Valuation Included <u>Yes</u> —No	Application checked and approved <u>Van O...</u>		Inspector <u>MB...</u>

Case No. 95,2570, 2d 92 DO NOT WRITE BELOW THIS LINE

TYPE OF RECEIPT	DATE ISSUED	TRACER NO. (M)	RECEIPT NO.	CODE	FEE PAID
Plan Checking					
Supplemental Plan Checking					
Building Permit	JUN 21 1954		LA89713		

~~25000~~ most southerly 10' in R-4

Address of
Building

800 South Mariposa Avenue



CITY OF LOS ANGELES
CERTIFICATE OF OCCUPANCY

NOTE: Any change of use or occupancy must be approved by the Department of Building and Safety.

This certifies that, so far as ascertained by or made known to the undersigned, the building at the above address complies with the applicable requirements of the Municipal Code, as follows: Ch. 1, as to permitted uses, Ch. 9, Arts. 1, 3, 4, and 5; and with applicable requirements of State Housing Law—for following occupancies:

Issued

Permit No. and Year

6/1/77

LA 32718/76

90' x 135' parking lot. 11 parking spaces
provided. For use of land only.

Owner

Chung K. Lee Yoon

Owner's
Address

810 So. Mariposa Ave.
Los Angeles, California

C. MAYS:jh

3

APPLICATION TO
ALTER, REPAIR, or DEMOLISH
AND FOR A
Certificate of Occupancy

Form B-3
CITY OF LOS ANGELES
DEPARTMENT
OF
BUILDING AND SAFETY
BUILDING DIVISION

Lot No. N. 10' Lot 46, Lots 47 & 48

Tract 2140

Location of Building 810 S. MARIPOSA AVE
(House Number and Street)

Approved by
City Engineer

Between what cross streets? 8 & 9 STS.

Deputy.

USE INK OR INDELIBLE PENCIL

1. Present use of building PRIVATE GARAGE Families Rooms
(Store, Dwelling, Apartment House, Hotel or other purpose)
2. State how long building has been used for present occupancy 20 YEARS
3. Use of building AFTER alteration or moving SAME Families Rooms
4. Owner DR. W. E. BROWN Phone
(Print Name)
5. Owner's Address 802 MASSELYN AVE P. O. LA 36
State
6. Certificated Architect OWNER License No. Phone
State
7. Licensed Engineer OWNER License No. Phone
State
8. Contractor License No. Phone
9. Contractor's Address
10. VALUATION OF PROPOSED WORK \$ 100.00
Including all labor and material and all permanent lighting, heating, ventilating, water supply, plumbing, fire sprinkler, electrical wiring and elevator equipment therein or thereon.
11. State how many buildings NOW 2-1 DOCTORS OFFICES - 1 GARAGE
on lot and give use of each. (Store, Dwelling, Apartment House, Hotel or other purpose)
12. Size of existing building 18 x 20 Number of stories high 1 Height to highest point 14
13. Material Exterior Walls STUCCO Exterior framework W.R.D.
(Wood, Steel or Masonry) (Wood or Steel)
14. Describe briefly all proposed construction and work:

INSTALL OVERHEAD DOOR AND RE-ROOF WITH 2" 18" THICK BUTT SHINGLES

NEW CONSTRUCTION

15. Size of Addition x Size of Lot x Number of Stories when complete
16. Footing: Width Depth in Ground Width of Wall Size of Floor Joists x
17. Size of Studs x Material of Floor Size of Rafters x Type of Roofing

I hereby certify that to the best of my knowledge and belief the above application is correct and that this building or construction work will comply with all laws, and that in the doing of the work authorized thereby I will not employ any person in violation of the Labor Code of the State of California relating to Workmen's Compensation Insurance.

CONSERVATION - ROOM M-10 Sign here W. E. Brown
DISTRICT OFFICE OK to issue w/o Plans w. E. Rule By W. E. Brown
8-9-54 ELLIOTT FOR DEPARTMENT USE ONLY

PLAN CHECKING				OCCUPANCY SURVEY		Investigation Fee \$ <u> </u>	
Valuation \$ <u> </u>		Area of Bldg. <u> </u> Sq. Ft.		Cert. of Occupancy Fee \$ <u> </u>		Bldg. Permit Fee \$ <u>1.50</u>	
Fee \$ <u> </u>		Fee \$ <u> </u>		Total \$ <u>1.50</u>		Clerk <u>Luzman</u>	
TYPE <u>V</u>	Maximum No. Occupants <u> </u>	Inside Lot <u> </u>	Key Lot <u> </u>	Lot Size <u>100 X 135.06</u>	X rear alley		Clerk <u>Luzman</u>
GROUP <u>J-1</u>	Plans and Specifications <u>checked</u>	Corner Lot <u> </u>	Corner Lot Keyed <u> </u>	Fire District <u>2</u>	X Ft. side alley		
For Plans See <u> </u>	Correction Verified <u> </u>	Bldg. Line <u>15' Mariposa</u>	Zone <u>C-2</u>	No. <u>2</u>	District Map No. <u>7266</u>		Clerk <u>Luzman</u>
Filed with <u> </u>	Plans, Specifications and Application rechecked and approved. <u> </u>	Continuous Inspection <u> </u>	SPRINKLER Specified—Required Valuation Included Yes <u> </u> No <u> </u>	Street Widening <u> </u>	Application checked and approved <u> </u>		
Inspector <u>W. E. Brown</u>				Inspector <u>W. E. Brown</u>			

DO NOT WRITE BELOW THIS LINE					
TYPE OF RECEIPT	DATE ISSUED	TRACER NO. (M)	RECEIPT NO.	CODE	FEE PAID
Plan Checking					
Supplemental Plan Checking					
Building Permit	AUG 10 1954		LA95065		



All Applications must be filled out by Applicant

Bldg. Form 3

PLANS AND SPECIFICATIONS
and other data must also be filed

3

BOARD OF PUBLIC WORKS

DEPARTMENT OF BUILDINGS

Application to Alter, Repair or Demolish

To the Board of Public Works of the City of Los Angeles:

Application is hereby made to the Board of Public Works of the City of Los Angeles, through the office of the Chief Inspector of Buildings, for a building permit in accordance with the description and for the purpose hereinafter set forth. This application is made subject to the following conditions, which are hereby agreed to by the undersigned applicant and which shall be deemed conditions entering into the exercise of the permit:

First: That the permit does not grant any right or privilege to erect any building or other structure therein described, or any portion thereof, upon any street, alley, or other public place or portion thereof.

Second: That the permit does not grant any right or privilege to use any building or other structure therein described, or any portion thereof, for any purpose that is, or may hereafter be prohibited by ordinance of the City of Los Angeles.

Third: That the granting of the permit does not affect or prejudice any claim of title to, or right of possession in, the property described in such permit.

REMOVED FROM

REMOVED TO

TAKE TO
ROOM No. 6
REAR OF
NORTH
ANNEX
1st FLOOR

Lot 72 Block 138
Tract No. 2140

Lot 47 Block 1104-46
Tract No. 2140

CITY CLERK
PLEASE
VERIFY

TAKE TO
ROOM No. 405
SOUTH
ANNEX

Book 71 Page 8 F. B. Page 138

Book 21 Page 8 F. B. Page 136

ENGINEER
PLEASE
VERIFY

From No. 800 S. Fedora Street
To No. 806 S. Mariposa Street
(USE INK OR INDELIBLE PENCIL)

O. K. City Clerk
By [Signature]
O. K. City Engineer
By [Signature]

1. What purpose is the present Building now used for? Residence 1 fam
2. What purpose will Building be used for hereafter? Residence 1 fam
3. Owner's name United States Land Investment Corp. Phone
4. Owner's address 807 Marsh Street Bldg.
5. Architect's name Phone
6. Contractor's name Kross House Moving Co. Phone Main 1742
7. Contractor's address 728 Sunset Blvd.
8. VALUATION OF PROPOSED WORK [Including Plumbing, Gas Fitting, Sewers, Cesspools, Elevators, Painting, Finishing, all Labor, etc.] \$ 1130.00
9. Class of present Building D No. of rooms at present 9
10. Number of Stories in height 1 1/2 Size of present Building 46 x 79
11. State how many buildings are on this lot none
12. State purpose buildings on lot are used for Residence
(Apartment House, Hotel, Residence, or any other purpose.)

STATE ON FOLLOWING LINES EXACTLY WHAT ALTERATIONS, ADDITIONS, ETC., WILL BE MADE TO THIS BUILDING:

duplicate present foundation, excavate cellar 9x9, under
pin bldg, construct nine ft. cement driveway
construct cement porch
Building more

I have carefully examined and read the above application and know the same is true and correct, and that all provisions of the Ordinances and Laws governing Building Construction will be complied with, whether herein specified or not.

OVER

(Sign here) Kross House Moving Co. - J. E. Hall
(Owner or Authorized Agent)

FOR DEPARTMENT USE ONLY

PERMIT NO. <u>40221</u>	Plans and Specifications checked and found to conform to Ordinances, State Laws, etc. Plan Examiner	Application checked and found O. K. <u>14/3/24</u> <u>ZB</u> <u>15</u> <u>SB</u> Clerk	Stamp here when permit is issued. <u>RECEIVED</u> <u>OCT 3 1924</u> <u>1000000</u> <u>340</u>
----------------------------	--	---	---

13. Size of new addition.....none.....Nb. of Stories in height.....1 1/2.....
14. Material of foundation.....concrete.....Size footings.....16".....Size wall.....8".....Depth below ground.....12".....
15. Size of Redwood Mudsills.....2" x 8".....Size of interior bearing studs.....2" x 4".....
16. Size of exterior studs.....2" x 4".....Size of interior non-bearing studs.....2" x 3".....
17. Size of first floor joists.....2" x 8".....Second floor joists.....2" x 10".....
18. Will all provisions of State Housing Act be complied with?.....yes.....

I have carefully examined and read the above blank and know the same is true and correct, and that all provisions of the Ordinances and Laws governing Building Construction will be complied with, whether herein specified or not.

(Sign here).....Kear House Moving Co. J. E. Shield
(Owner or Authorized Agent)

FOR DEPARTMENT USE ONLY

APPLICATION	O. K. <u>HL</u>
CONSTRUCTION	O. K. <u>HL</u>
ZONING	O. K. <u>HL</u>
SET-BACK LINE	O. K. <u>HL</u>
ORD. 33761 (N. S.)	O. K. <u>HL</u>
FIRE DISTRICT	O. K. <u>HL</u>

REMARKS

I hereby agree to locate and erect this building or structure and every portion thereof, except unenclosed porches, back a distance from the front property line equal to the set-back line of the nearest building now erected on any lot in this block in Zone "A" on the same side of the street.

Kear House Moving Co. J. E. Shield
Owner.

SET-BACK AGREEMENT

BLDG. FORM 50

(Date) 10-3-24

Mr. J. J. Backus,
Chief Inspector of Buildings,
Los Angeles, California.

Dear Sir:

I hereby agree to erect the building and every portion thereof referred to in this application at least 15 feet back from the street property line, except that the eaves or cornice, platforms and unenclosed porches, one story in height, may extend into the area between the main wall of the building and the front property line, in accordance with the action of the City Council in establishing a set-back line for this property; and I further agree not to erect any fence, wall or other structure or any portion thereof, between said set-back line and the street property line.

I hereby agree to accept the permit issued for the erection of this building subject to the foregoing conditions.

(Signed)

J. E. Shield
Owner

3

APPLICATION TO ADD-ALTER-REPAIR-DEMOLISH

B&S 8-1-11-70

CITY OF LOS ANGELES

AND FOR CERTIFICATE OF OCCUPANCY

DEPT OF BUILDING AND SAFETY

INSTRUCTIONS: Applicant to Complete Numbered Items Only.

1. LEGAL LOT DESCR. 46 & 47	BLK.	TRACT 2140	CENSUS TRACT 2133
2. PRESENT USE OF BUILDING E 13, Office Bldg.	NEW USE OF BUILDING () Same		DIST. MAP 132-197
3. JOB ADDRESS 810 S. Mariposa Ave.			ZONE C2-2/R4-2
4. BETWEEN CROSS STREETS 9th ST AND 8th ST			FIRE DIST. ONE
5. OWNER'S NAME G R Henderson	PHONE		LOT (TYPE) INT. -Corner
6. OWNER'S ADDRESS BOX 447 San Juan Capistrano	CITY ZIP 92675		LOT SIZE 90' x 135'
7. ARCHITECT OR DESIGNER	STATE LICENSE No. PHONE		
8. ENGINEER	STATE LICENSE No. PHONE		ALLEY
9. CONTRACTOR Owner	STATE LICENSE No. PHONE		BLDG. LINE 15' (LOT 46)
10. LENDER	BRANCH ADDRESS		AFFIDAVITS ZA 2570 CCPD
11. SIZE OF EXISTING BLDG. LENGTH 75' WIDTH 42'	STORIES 2	HEIGHT 20'	NO. OF EXISTING BUILDINGS ON LOT AND USE 2-1 Office 1 Gar.
12. MATERIAL OF CONSTRUCTION OF EXISTING BLDG. →	EXT. WALLS Stucco	ROOF Compo	FLOOR Wood
13. JOB ADDRESS 810 S. Mariposa Ave.			DISTRICT OFFICE L.A.
14. VALUATION TO INCLUDE ALL FIXED EQUIPMENT REQUIRED TO OPERATE AND USE PROPOSED BUILDING	\$ 450.00		GRADING
15. NEW WORK: (Describe) Repair Earthquake damage per Conservation Order # F85953 dated 5-16-72			SOIL
NEW USE OF BUILDING Same	SIZE OF ADDITION	STORIES	HEIGHT
TYPE V	GROUP G	SPRINKLERS REQ'D SPECIFIED	INSPECTION ACTIVITY COMB GEN MAJ. S. CONS
BLDG. AREA N.C.	MAX. OCC.	TOTAL	PLANS CHECKED
DWELL. UNITS	GUEST ROOMS	PARKING REQ'D SPACES	PROVIDED
P.C. No.	CONT. INSP.		PLANS APPROVED
P.C.	S.P.C.	G.P.I.	B.P. \$8.25
			I.F. O.S. C/O
			TYPIST

PLAN CHECK EXPIRES SIX MONTHS AFTER FEE IS PAID. PERMIT EXPIRES ONE YEAR AFTER FEE IS PAID OR SIX MONTHS AFTER FEE IS PAID IF CONSTRUCTION IS NOT COMMENCED.

AUG-21-72

473135

056388

U-1CS

8.25

STATEMENT OF RESPONSIBILITY

I certify that in doing the work authorized hereby I will not employ any person in violation of the Labor Code of the State of California relating to workmen's compensation insurance.

"This permit is an application for inspection, the issuance of which is not an approval or an authorization of the work specified herein. This permit does not authorize or permit, nor shall it be construed as authorizing or permitting the violation or failure to comply with any applicable law. Neither the City of Los Angeles, nor any board, department, officer or employee thereof make any warranty or shall be responsible for the performance or results of any work described herein, or the condition of the property or soil upon which such work is performed." (See Sec. 91.0202 L.A.M.C.)

Signed G R Henderson
(Owner or Agent)

Bureau of Engineering	ADDRESS APPROVED	Name <u>Rodriguez</u>	Date 8-21-72
	SEWERS AVAILABLE		
	NOT AVAILABLE		
	DRIVEWAY APPROVED		
	HIGHWAY DEDICATION REQUIRED		
	COMPLETED		
Conservation	FLOOD CLEARANCE APPROVED		
Plumbing	APPROVED FOR ISSUE	<u>Paul P. Duke</u>	8-21-72
Planning	FILE #		
Fire	PRIVATE SEWAGE DISPOSAL SYSTEM APPROVED		
Traffic	APPROVED UNDER CASE #		
	APPROVED (TITLE 19) (L.A.M.C.-S700)		
	APPROVED FOR		

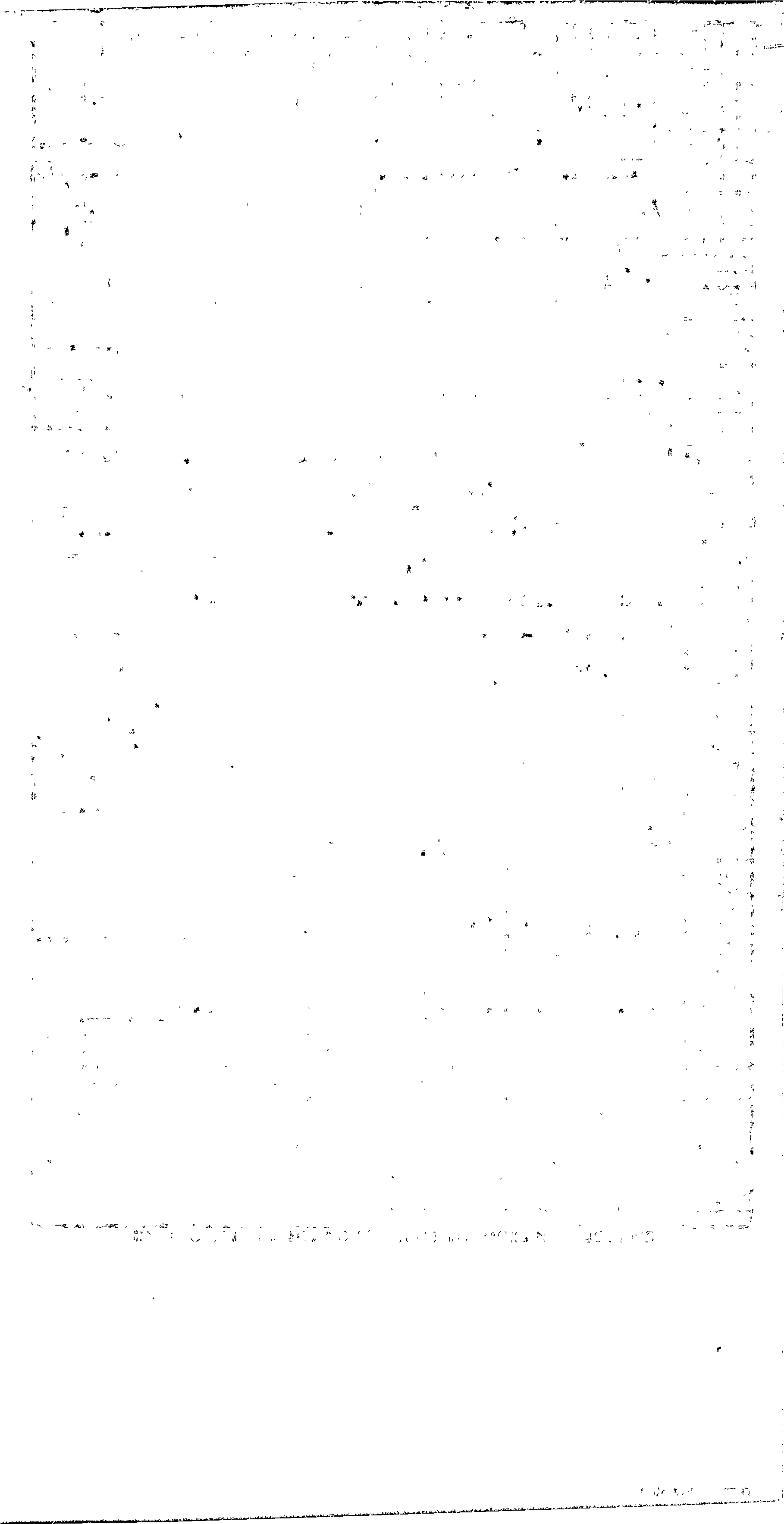

Address of
Building **810 S. Mariposa Ave.**
Permit No.
and Year **LA 89713 - 1954**
Certificate
Issued **June 21, 1954** 19....

CITY OF LOS ANGELES
DEPARTMENT OF BUILDING AND SAFETY

CERTIFICATE OF OCCUPANCY

NOTE: Any change of use or occupancy
Must be approved by the Department of
Building and Safety.

This certifies that, so far as ascertained by or made known to the undersigned, the building at above address complies with the applicable requirements of the Municipal Code, as follows: Ch 1, as to permitted uses; Ch. 9, Arts. 11, 3, 4, and 5; and with applicable requirements of State Housing Act,—for following occupancies:

**2 story, Type V, Irregular 40' x 70' Doctor's
Offices, converted from the first floor of an
existing Hotel. G-1 and H-3 Occupancies.**

Owner: **Dr. William E. Brown**
Owner's
Address: **802 Masselin Ave.
Los Angeles 36, California**

APPENDIX F
QUALIFICATION OF ENVIRONMENTAL PROFESSIONAL / LIABILITY INSURANCE

ENCON Solutions, Inc.

Environmental Consulting & Real Estate Due Diligence
3255 Wilshire Blvd. Suite 1508
Los Angeles, CA 90010

Tel: 213-380-0555
Fax: 213-380-0505

Hyung Kim, PE - Principal Consultant
CEM, CHMM, M.S., LEED-AP, P.E., QSD, QSP

Education

BS, Chemical Engineering, California State University, Long Beach, 1995
MS, Civil/Environmental Engineering, University of Southern California, 1997

General Qualifications

With over 15+ years of industry experience, Mr. Kim manages all aspects of environmental assessment and consulting/engineering operations. With a strong educational and professional background in hazardous waste management, environmental regulatory compliance and engineering/assessment planning, he plays a pivotal role in the overall operations of environmental project management. Mr. Kim has also successfully represented the company to financial and & real estate institutions as a technical marketing Director.

As a Principal Engineer, Mr. Kim is responsible for in-house QA/QC management in remedial action design, contamination assessment, hazardous material management and real estate due diligence assessment. Mr. Kim also oversees and trains most of the in-house technical staff and directs environmental planning, abatement, engineering, assessment, and remediation projects with assistance from E.P., P.E, P.G., P.H.G, I.H., CAC, and other environmental certified professionals.

Relevant Project Experience

- Environmental Site Assessment Phase I / Transaction Screen Due Diligence

Mr. Kim has managed over 15,000 site assessment projects performed nationwide since 1999, with full responsibility as the Chief Signatory Assessor and/or the Principal Environmental Consultant providing oversight, technical review, and quality control for subcontractors, in-house staff assessors, engineers and consultants. Property types assessed include, but are not limited to industrial and commercial properties, residential properties, gas stations, medical care facilities, agricultural uses, special use properties, and more.

In addition to site assessment services and consulting, Mr. Kim has conducted and managed projects pertaining to facility compliance auditing, storm water control, reporting and consulting (SWPPP), regulatory permitting and compliance, NPDES permitting, Clean Air Act and Clean Water Act, RCRA and CERCLA regulatory compliance assessments, Fannie Mae & HUD project due diligence, and numerous high-caliber commercial portfolio risk assessment.

- Phase II Subsurface Investigation & Pollution Characterization

Co-managed subsurface investigations nationwide (extensive experience in CA, NV, AZ, WA, CO, TX, NY, NJ, and MD) with PE, PG and PHG, involving various types of drilling methods such as geo-probe/direct-push, hollow-stem (limited access to high torque) or solid-stem auger, bucket auger, air rotary or percussion hammer, hydro-punch, limited access drilling, hand-auger, soil vapor probing, etc. With extensive hydrogeology knowledge, particularly for the Southern California region, Mr. Kim handles all aspects of groundwater contour estimation, recharge rate monitoring, surveying, and installation, monitoring, and decommissioning of extraction wells, including water table wells, upper and lower aquifer characterization wells, vertical profile cluster wells, multiport vapor piezometer wells, multipurpose groundwater and vapor piezometer wells, constructed using PVC, stainless steel.

- Environmental Site Remediation & Cleanup
- 129 North McKinley Street, Corona, CA - Soil Vapor Extraction and Groundwater Monitoring, Operation & Maintenance: Managed and worked with RGs and PEs on mass transfer calculation from pilot testing, vapor radius of influence, assisted C.E. in VES design calculation, calculation of mass removal rate, pore volume exchange time, length of SVE operation, or Soil Vapor Extraction and Dual Phase High Vacuum Extraction remediation projects. He also calculated and work with Registered Hydro-Geologist to conduct remedial action plan, feasibility study, pilot remediation testing study involving evaluation and calculation of transmissivity, storativity, hydraulic conductivity, specific storage, seepage velocity, groundwater capture zone ROI and other hydrologic parameters.
- 27532-27596 Sierra Highway and 18402 Soledad Canyon Road, Canyon Country, CA 91351 - Soil Vapor Extraction and Groundwater Monitoring, Operation & Maintenance: Managed and worked with RGs and PEs on mass transfer calculation from pilot testing, vapor radius of influence, assisted C.E. in VES design calculation, calculation of mass removal rate, pore volume exchange time, length of SVE operation, or Soil Vapor Extraction and Dual Phase High Vacuum Extraction remediation projects. He also calculated and work with Registered Hydro-Geologist to conduct remedial action plan, feasibility study, pilot remediation testing study involving evaluation and calculation of transmissivity, storativity, hydraulic conductivity, specific storage, seepage velocity, groundwater capture zone ROI and other hydrologic parameters.
- 16573 Ventura Boulevard, Suite 6, Encino, CA 91436 - Soil Vapor Extraction and Groundwater Monitoring, Operation & Maintenance: Managed and worked with RGs and PEs on mass transfer calculation from pilot testing, vapor radius of influence, assisted C.E. in VES design calculation, calculation of mass removal rate, pore volume exchange time, length of SVE operation, or Soil Vapor Extraction and Dual Phase High Vacuum Extraction remediation projects. He also calculated and work with Registered Hydro-Geologist to conduct remedial action plan, feasibility study, pilot remediation testing study involving evaluation and calculation of transmissivity, storativity, hydraulic conductivity, specific storage, seepage velocity, groundwater capture zone ROI and other hydrologic parameters.
- 11450 South Street, Cerritos, CA 90703 - Soil Vapor Extraction and Groundwater Monitoring, Operation & Maintenance: Managed and worked with RGs and PEs on mass transfer calculation from pilot testing, vapor radius of influence, assisted C.E. in VES design calculation, calculation of mass removal rate, pore volume exchange time, length of SVE operation, or Soil Vapor Extraction and Dual Phase High Vacuum Extraction remediation projects. He also calculated and work with Registered Hydro-Geologist to conduct remedial action plan, feasibility study, pilot remediation testing study involving evaluation and calculation of transmissivity, storativity, hydraulic conductivity, specific storage, seepage velocity, groundwater capture zone ROI and other hydrologic parameters.
- 1060 Crenshaw Boulevard, Los Angeles, CA 90019 – Sitewide Remedial Investigation regarding former gas station operations. Managed and worked with County Fire Department regarding investigation and scope of work. Installation of monitoring wells to characterize extent of contamination.
- 17700 Roscoe, Northridge, CA – Soil Vapor Extraction and Groundwater Monitoring, Operation & Maintenance: Managed and worked with RGs and PEs on mass transfer calculation from pilot testing, vapor radius of influence, assisted C.E. in VES design calculation, calculation of mass removal rate, pore volume exchange time, length of SVE operation, or Soil Vapor Extraction and Dual Phase High Vacuum Extraction remediation projects. He also calculated and work with

Registered Hydro-Geologist to conduct remedial action plan, feasibility study, pilot remediation testing study involving evaluation and calculation of transmissivity, storativity, hydraulic conductivity, specific storage, seepage velocity, groundwater capture zone ROI and other hydrologic parameters.

- Underground Storage Tank/Clarifier Abandonment & Regulatory Closure
Successfully managed more than 50 site abandonment and subsurface removal projects pertaining to underground storage tanks, clarifiers, in-ground lifts, etc. for sites such as gas service stations, private fueling stations, industrial manufacturing operations, and automotive related businesses throughout Southern California (Los Angeles, Orange, Riverside, San Bernardino, San Diego, and Kern counties). Project experience includes, but is not limited to, permitting, regulatory compliance, degassing/dry-icing/certification (USTs), contract management, AQMD Rule 1166, excavation, monitoring via PID and FID, sampling & reporting, waste disposal and profiling, etc.
- Asbestos/Lead/IAQ/Mold Assessment & Abatement
1996-2013 managed over 200 public & private abatement projects with CACs, CIH and DHS Inspectors. With hands-on experience from identification of hazardous material through inspection and survey to actual abatement and disposal management of such wastes including recycling of mercury vapor and PCB ballasts, Mr. Kim has been the key technical and managerial representative in more than 100 public works projects. Prepared IIPP, H&S, Respiratory Protection Plan, QAQC abatement procedures and regulatory compliance. Mold abatement, IAQ inspection with CIH, AQMD permitting of Negative Air Machines, HEPA Vacuum, preparation of abatement work plan, Procedure 5 emergency abatement plan with CAC
- Architectural/Engineering Due Diligence
Mr. Kim has managed ASTM E2018 Property Condition Assessment projects and Probable Maximum Loss (Seismic Evaluation Assessment) calculations in accordance with ASTM E-2026 Estimation of Building Damageability procedures for mainly institutional investors and conduit lenders. Projects include pre-securitization due diligence for Conduit Portfolio, in accordance with Fannie Mae Guidelines and other institutional investment due diligence guidelines.
- Energy/Energy Consulting
Mr. Kim has conducted and managed over 50 energy reports for SBA 504 CDC lenders to comply with public policy goals. Projects include a wide array of commercial properties including but not limited to hotel, office, retail, fitness center, automotive service businesses, industrial warehouses, industrial cold storage facilities, as well as other specialized facilities. Numerous application of energy saving measures were discussed and presented in the report including variable frequency drive, photo cells, occupancy, photo sensors, lighting retrofit, cool roof, renewable energy, and energy consumption simulation.

Professional Affiliations / Certifications

- California Professional Civil Engineer – 75083, 2009
- General Engineering Contractor "A"
- Hazardous Substance Removal Contractor "HAZ"
- Member of AIChE (American Institute of Chemical Engineers)
- Member of EAA (Environmental Assessment Association), Certified Environmental Manager #73547
- Institute of Hazardous Material Management, CHMM Master Level #012554
- Cal OSHA Hazwoper Training Certificate
- Uniform Fire Code Training for CUPA Inspectors
- CUPA Hazardous Waste Inspector Training 8 Hours

- UST Inspector Training, CUPA, 8 Hours
 - Nevada State Certified Environmental Manager #2057
 - LEED AP, USGBCI
 - QSD & QSP #20568
-
- Princeton Groundwater, Groundwater Pollution and Hydrology, Certificate of Completion, 2004
 - Professional Civil Engineering Service - Certificate of completion, 2007
 - Vapor Intrusion and Health Risk Assessment – Professional Training, 2009
 - Storm-water Pollution Prevention Training – Professional Training, 2009

Charles E. Wechsler – Senior Project Manager

Education

Juris Doctor, Concord Law School

Master of Business Administration, International Business, Marshall School of Business

University of Southern California

B.A. Physical Sciences, Colgate University

Graduate Hydrogeology Coursework, Syracuse University

General Qualifications

Mr. Wechsler is a Senior Project Manager with over 25 years of broad-based technical and management skills providing environmental consulting services. An excellent communicator with skills in assembling teams across multiple technical specialties and business lines, interacting with all organization levels from rank-and-file employees to C-level, and cultivating long-term relationships with clients.

Mr. Wechsler has led and performed: environmental due diligence (single sites and portfolios); surface, subsurface, and indoor air investigations, risk assessments, environmental liability cost modeling, and general commercial/industrial environmental, health and safety project/program management, mergers and acquisitions, and business, market, financial and legal analyses. He has demonstrated successes leading challenging multi-disciplinary projects and completing them within budget and time constraints, and also has a profitable track record leading Phase I and Phase II site assessments in multiple states and multiple countries; Phase II soil/soil vapor/groundwater investigations, remedial construction projects, industrial facility closures and multi-disciplinary environmental impact studies.

Industry Experience

- Mr. Wechsler brings experience and expertise to project management, environmental due diligence, subsurface investigations, client, vendor and internal relationships, mergers & acquisitions and marketing & business development as a Senior Project Manager.

Relevant Project Experience

- **Hazardous Materials Management**
 - EPA oversight contractor at 4 superfund sites in EPA Regions I and II, monitored drilling contractors, well installation, EPA prime technical contractors, performed CLP soil/groundwater sampling, reviewed project work plans, technical specifications and reports.
 - Emergency Responder, through dedicated EPA service contract, for 15+ oil spills and chemical releases. Conducted assessment, sampling and documentation during emergency responses.
 - Assistant Field Engineer at mixed chemical/pesticide waste superfund site in Massachusetts, documented cleanup activities, equipment supply, distribution, maintenance and data management.
- **Phase I Environmental Assessments**
 - Conducted Phase I assessments for numerous single-site, multiple site, multi-state, and international projects, and has reviewed and provided recommendations for clients on numerous Phase I ESA's.
- **Phase II Subsurface Investigations**
 - Assistant Field Operations Manager for groundwater/hydrogeological investigation involving major defense contractor. Coordinated drilling operations, including sampling, well

installation, well development, collaborated with client and contractors, managed on-site waste storage and sampling.

- Project Hydrogeologist for groundwater investigation at upstate NY commercial facility, including review/assessment of previous site work, identification of site groundwater flow patterns, recommendations for future monitoring, well installation, and soil/groundwater testing.

- **Remediation Projects**

- Project Manager and Field Engineer for remedial program requiring field testing of soils by XRF and PCB analysis, removal of approximately 10K cubic yards of metals and PCB-contaminated soil. Supervised remedial construction contractor, laboratory contractor, equipment vendors and other on-site personnel.
- Led agency closure and facility decommissioning for a movie film laboratory facility after successfully leading a 10-year process to close soil, groundwater and indoor air issues under the Los Angeles Regional Water Quality Control Board. Managed and led multiple investigations, from initial due diligence through regulatory closure for site/off-site groundwater, soil and soil vapor. Led indoor air assessment and human health risk assessment. Successfully petitioned agency for in-place underground storage tank closure.
- Introduced screening program criteria for clients to segment potential contamination sites based on risk factors (how site used, chemicals involved). This process enabled efficient evaluation of several hundred sites throughout the U.S. of a manufacturing company client over a 5+year period. Developed plans for subsurface investigation/remediation at multiple sites while complying with regulatory guidelines.

- **Other Projects**

- Project Manager for NEPA environmental assessments for U.S. Postal Service, including project scheduling, identifying/contracting with subcontractors for socioeconomic, traffic, environmental and cultural investigations.
- Senior Compliance Auditor and Project Manager for Lawrence (MA) Main Post Office and Vehicle Maintenance Facility audits.

Professional Affiliations / Certifications

- OSHA 40-hour HAZWOPER
- OSHA 8-hour Refresher

Thomas Lindros – California Professional Hydrogeologist, Professional Geologist, Water Distribution and Treatment Operator, Grade 2

Education

B.S., Geology, 1984

Post Bachelor's Degree Studies in Geology, 1988

General Qualifications

Mr. Lindros is a State of California Registered Geologist and Hydrogeologist, and a Certified Site Surveillance Technician. He has a Bachelors degree in Geological Studies with emphasis in field mapping and structural geology from the California Lutheran University, and completed post bachelors degree studies in Micropaleontology from California State University at Northridge. Mr. Lindros has 2 years of geotechnical industry experience in Ventura County, California, and has been working as a hydrogeologist and site remediation specialist in Southern California since 1990. Mr. Lindros has an extensive background in geochemical and geotechnical sampling, electronic/visual geophysical logging, UST tank pull sites, etc.

Mr. Lindros has personally logged over 20 miles of soil and bedrock from borehole advanced using the various drilling methods, and installed over 1,600 observation, monitoring and extraction wells, including water table wells, upper and lower aquifer characterization wells, vertical profile cluster wells and municipal water supply wells to depths of over 1,200 feet, multiport vapor piezometer wells, multipurpose groundwater and vapor piezometer wells, constructed using PVC, stainless steel, Westbay Multiport materials.

He has also supervised abandonment of groundwater monitoring wells and conducted aquifer testing of alluvial and bedrock materials in unconfined and semi-confined conditions, using slug, step rate, falling head, and constant rate methods.

Industry Experience

- Mr. Lindros has successfully synthesized and evaluated complex data to support geotechnical investigations, site assessments, remedial investigations, feasibility studies, and health risk assessments.
- Mr. Lindros has worked on a variety of projects with clients ranging from private (Unocal and Aerojet General Corporation) to public agencies (California Regional Water Quality Control Board, Metropolitan Water District, Los Angeles Department of Water and Power).
- Mr. Lindros has employed investigative techniques including soil gas sampling, vapor monitoring well installation and sampling, groundwater monitoring well installation and sampling, GeoProbe sampling, cone penetrometer testing (CPT), Hydropunch groundwater sampling, geologic mapping, soil density testing, surface and borehole geophysics, and aquifer packer testing.
- Mr. Lindros is familiar with hollow stem auger, bucket auger, direct mud rotary, direct air rotary, dual tube percussion, Stratex/Odex down-hole hammer, and other drilling methods. He also possesses experience with diamond coring, core handling and logging of bedrock materials, geophysical refraction/reflection surveys and borehole geophysical techniques including electric logs, natural gamma, sonic, video, spinner, acoustic televiewer (ATV), and caliper logs.

Relevant Project Experience

- **San Gabriel Valley Superfund Site – Azusa, CA**
 - Mr. Lindros was the project manager with design and oversight responsibility, data collection and reporting. Completed an 800-point soil gas survey soil sample collection and analysis at of 70 boring locations in alluvial gravels. Installed 32 multi-completion vadose zone piezometer wells, and 7 deep (350 feet) multi-purpose groundwater and vadose zone monitoring wells. Presented data using color graphics, evaluated data comprehensively to describe spatial and temporal chemical trends in the vadose and saturated zones to develop a conceptual model of fate and transport of chlorinated solvents in the subsurface.
- **San Gabriel Valley Superfund Site – BPOU PRE-DESIGN WELLS – Baldwin Park, CA**
 - Mr. Lindros was the Registered Geologist responsible for oversight of drilling, well design, well installation and well sampling of the USEPA BPOU Multiport Pre-Design Wells installed by Camp, Dresser & McKee. Responsibilities included review of drilling/logging procedures (i.e. cuttings, mud weight/viscosity, lag times, drill times, etc), review of downhole geophysical logs and comparison to field logs, correlation of Pre-Design borings to nearby water production well lithology and design, and assist in providing design recommendations to USEPA for approval and construction. Also provided oversight during well installation, video logging, well development and well sampling phases of work.
- **Former Manufactured Gas Plant Sites – Long Beach, Corona, San Bernardino, CA**
 - Working with Southern California Edison (SCE), Mr. Lindros was responsible for Site Characterization, collection of data to support Human Health Risk Assessments, and completing projects through Remedial Investigation/Feasibility Study (RI/FS). Prepared technical reports for submittal to Department of Toxic Substances Control (DTSC). MGP sites were re-developed, and access to former MGP sources areas was limited by current developments no longer owned by SCE.
- **Eastside Reservoir Project, Secondary Inlet – Winchester, California**
 - Mr. Lindros was the lead geologist responsible for collection of geotechnical and geological information to assist in tunnel and pipeline design. Performed detailed surface geologic mapping of metamorphic schist and plutonic rocks associated with emplacement of the Southern California Batholith. Performed seismic refraction surveying, collection of continuous NX vertical, inclined and oriented core, and performed detailed aerial photograph analysis. Logged RQD, Fracture Frequency, and Percent Recovery in addition to very detailed lithologic description, particularly of fracture orientation, frequency, surfaces and fillings. Evaluated orientation data using a computerized stereo-net program to identify regional vs. local orientation sets relative to the orientation of the tunnel alignment.
- **Puente Hills Landfill Subsurface Barrier No. 5 – Puente Hills, California**
 - Mr. Lindros was responsible for mapping of backcuts and slurry wall excavations during installation of Barrier No. 5. Monitored Cement-Bentonite (CB) slurry parameters for compliance with project specifications. Installed post-barrier wall groundwater monitoring well installation using bucket auger drilling methods and open hole construction. Client: County Sanitation Districts of Los Angeles.

Professional Affiliations / Certifications

- State of California Certified Hydrogeologist No. 467, 1996
- State of California Registered Geologist No. 5940, 1994
- California Stormwater Quality Association Qualified SWPPP Developer (QSD) and Qualified SWPPP Practitioner (QSP) # 24181
- County of Ventura Registered Well Inspector, 1998 through present

- State of California Certified Site Surveillance Technician No. 96-2110, 1996
- State of Nevada Licensed Asbestos Abatement Consultant No. IMo684, 1996
- Westbay Multiport Well System Training/Certification, 1997
- OSHA 40-hour Health and Safety Training, 1990
- Annual OSHA 8-hour Health and Safety Refresher Courses, 1991 through present
- Geophysical Borehole Clearance Training (Ground Penetrating Radar, Pipe and Cable Location), 1992
- Supervisory Hazardous Substances/Waste Health and Safety Training, 1994
- First Aid and CPR AED, 2016

Mary Osborne, REA, CEM – Senior Environmental Consultant / Project Manager

Education

B.S., Biological Oceanography

General Qualifications

Possessing over 25+ years of industry experience, Ms. Osborne has prepared and collectively reviewed thousands of Transaction Screen Assessments, Phase I Environmental Site Assessments, and Phase II Subsurface Investigation Assessments. With an extensive background in regulatory compliance, permitting, site assessment, and auditing, Ms. Osborne has completed hundreds of environmental compliance audits for RCRA and non-RCRA generator and TSDF facilities; and assisted with environmental permitting and regulatory requirements for industry, including air quality permits, wastewater discharge permits, and hazardous materials handling and storage. Other relevant project experience pertains to the management and performance of Property Condition Assessments (PCAs), merger and acquisition audits for industrial and commercial facilities, and environmental due diligence portfolio management.

Registrations and Certifications

Environmental Professional §312.10, 40CFR312

Nevada Certified Environmental Manager #2185

OSHA 40-Hour Health and Safety Training



CERTIFICATE OF LIABILITY INSURANCE

DATE (MM/DD/YYYY)
01/30/2017

THIS CERTIFICATE IS ISSUED AS A MATTER OF INFORMATION ONLY AND CONFERS NO RIGHTS UPON THE CERTIFICATE HOLDER. THIS CERTIFICATE DOES NOT AFFIRMATIVELY OR NEGATIVELY AMEND, EXTEND OR ALTER THE COVERAGE AFFORDED BY THE POLICIES BELOW. THIS CERTIFICATE OF INSURANCE DOES NOT CONSTITUTE A CONTRACT BETWEEN THE ISSUING INSURER(S), AUTHORIZED REPRESENTATIVE OR PRODUCER, AND THE CERTIFICATE HOLDER.

IMPORTANT: If the certificate holder is an ADDITIONAL INSURED, the policy(ies) must be endorsed. If SUBROGATION IS WAIVED, subject to the terms and conditions of the policy, certain policies may require an endorsement. A statement on this certificate does not confer rights to the certificate holder in lieu of such endorsement(s).

PRODUCER Leeds Insurance Services, Inc. 18032 Lemon Drive, Suite C428 Yorba Linda, CA 92886		CONTACT NAME: J. Martinez PHONE (A/C, No, Ext): (714)978-2000 E-MAIL ADDRESS: jcleeds@concentric.net FAX (A/C, No): (714)978-2075		
INSURED ENCON SOLUTIONS, Inc. 3255 Wilshire Blvd, #1508 Los Angeles, CA 90010		INSURER(S) AFFORDING COVERAGE		NAIC #
		INSURER A : Westchester Surplus Lines Insurance Co.		10172
		INSURER B :		
		INSURER C :		
		INSURER D :		
		INSURER E :		
		INSURER F :		

COVERAGES**CERTIFICATE NUMBER:****REVISION NUMBER:**

THIS IS TO CERTIFY THAT THE POLICIES OF INSURANCE LISTED BELOW HAVE BEEN ISSUED TO THE INSURED NAMED ABOVE FOR THE POLICY PERIOD INDICATED. NOTWITHSTANDING ANY REQUIREMENT, TERM OR CONDITION OF ANY CONTRACT OR OTHER DOCUMENT WITH RESPECT TO WHICH THIS CERTIFICATE MAY BE ISSUED OR MAY PERTAIN, THE INSURANCE AFFORDED BY THE POLICIES DESCRIBED HEREIN IS SUBJECT TO ALL THE TERMS, EXCLUSIONS AND CONDITIONS OF SUCH POLICIES. LIMITS SHOWN MAY HAVE BEEN REDUCED BY PAID CLAIMS.

INSR LTR	TYPE OF INSURANCE	ADDL INSR	SUBR WVD	POLICY NUMBER	POLICY EFF (MM/DD/YYYY)	POLICY EXP (MM/DD/YYYY)	LIMITS
A	GENERAL LIABILITY <input checked="" type="checkbox"/> COMMERCIAL GENERAL LIABILITY <input type="checkbox"/> CLAIMS-MADE <input checked="" type="checkbox"/> OCCUR <input checked="" type="checkbox"/> Professional & Pollution Liability GEN'L AGGREGATE LIMIT APPLIES PER: <input type="checkbox"/> POLICY <input type="checkbox"/> PRO-JECT <input type="checkbox"/> LOC	<input checked="" type="checkbox"/>	<input type="checkbox"/>	EGL744658	01/30/2017	01/30/2018	EACH OCCURRENCE \$1,000,000 DAMAGE TO RENTED PREMISES (Ea occurrence) \$50,000 MED EXP (Any one person) \$5,000 PERSONAL & ADV INJURY \$1,000,000 GENERAL AGGREGATE \$2,000,000 PRODUCTS - COM/OP AGG \$1,000,000 \$
	AUTOMOBILE LIABILITY <input type="checkbox"/> ANY AUTO <input type="checkbox"/> ALL OWNED AUTOS <input type="checkbox"/> HIRED AUTOS <input type="checkbox"/> SCHEDULED AUTOS <input type="checkbox"/> NON-OWNED AUTOS	<input type="checkbox"/>	<input type="checkbox"/>				COMBINED SINGLE LIMIT (Ea accident) \$ BODILY INJURY (Per person) \$ BODILY INJURY (Per accident) \$ PROPERTY DAMAGE (Per accident) \$ \$
	UMBRELLA LIAB EXCESS LIAB DED <input type="checkbox"/> RETENTION \$ <input type="checkbox"/>	<input type="checkbox"/>	<input type="checkbox"/>				EACH OCCURRENCE \$ AGGREGATE \$ \$
	WORKERS COMPENSATION AND EMPLOYERS' LIABILITY ANY PROPRIETOR/PARTNER/EXECUTIVE OFFICE/MEMBER EXCLUDED? (Mandatory in NH) If yes, describe under DESCRIPTION OF OPERATIONS below	<input type="checkbox"/> Y <input type="checkbox"/> N	<input type="checkbox"/> N <input type="checkbox"/> A				WC STATUTORY LIMITS <input type="checkbox"/> OTH-ER <input type="checkbox"/> E.L. EACH ACCIDENT \$ E.L. DISEASE - EA EMPLOYEE \$ E.L. DISEASE - POLICY LIMIT \$
		<input type="checkbox"/>	<input type="checkbox"/>				

DESCRIPTION OF OPERATIONS / LOCATIONS / VEHICLES (Attach ACORD 101, Additional Remarks Schedule, if more space is required)

Environmental Consulting Services

CERTIFICATE HOLDER**CANCELLATION**

Current Certificate	SHOULD ANY OF THE ABOVE DESCRIBED POLICIES BE CANCELLED BEFORE THE EXPIRATION DATE THEREOF, NOTICE WILL BE DELIVERED IN ACCORDANCE WITH THE POLICY PROVISIONS.
	AUTHORIZED REPRESENTATIVE

© 1988-2010 ACORD CORPORATION. All rights reserved.